



the ellingham  
PUMP

SEPTEMBER 2022

Gaill Domington 21

# CONTACTS

Allotment Society	Chris Arnold	01953 455143
Baptist Church	Hugh Collier	01953 453347
Chit Chat	Ann Reeve	01953 882065
Cricket Club	Richard Smith	07810207157
The Crown	Will Mason	01953 797070
Greenfingers	Karen Roseberry	07990 522836
Gt. Ellingham Rec Centre	Pat Partridge	01953 452492
Lt. Ellingham Village Hall	Sheila Hassock	
Methodist Church	Beryl Ewin	01953 453991
New Beginnings	Pat Partridge	01953 452492
Petanque	Graham Beales	01953 454715
Preschool	Tracey Snelling	07443562555
Primary School	Ann Precious	01953 453342
Scouts	Sue Bisley	01953 456835
Priest Associate Shellrock	Sue Strutt	01953 797336
Village Singers	Neville and Tina Moon	01953 451463
Village Shop	Angela Crocker	01953 452155

## COVER ART

Mill Lane Great Ellingham by Gail Dorrington

Oil on canvas

[www.gaildorrington.art](http://www.gaildorrington.art)

Gail will be participating in the Norfolk Open Studios  
Sep 24, 25, Oct 1, 2, 7, 8, 9. Call in and see our her!

**A huge thank-you to all those who donated both time and money to the 2022 Teddy Festival. On page 3 you will find details of how funds have been distributed. Also note the funds available for groups or organisations who would like to submit a project for consideration.**

The Speed Watch Team is asking the village to come together to lobby for measures to help mitigate the ever increasing traffic issues we face. Please see page 11 for details and consider helping the Team.

Chit Chat is recruiting gentlemen to join them on Wednesdays. See page 5 for details.

If you would like to make a donation to support the publication and distribution of the Ellingham Pump, you can make a direct BACS deposit to:

**Great Ellingham  
Teddy Bear Festival**  
BACS Sort Code 20-62-68  
Account Number 23919129

If you are someone in need, or know someone in need, please see page 13 if you are in Little Ellingham and page 15 for Food Bank information.

Both Parish councils are still in need of volunteers.

Loads of events back in full swing!

We are still looking for someone to take over the design of the Pump. Our current designer/editor would like to give up her role in the spring. If a new person cannot be found, we will have to consider the reality, the Pump will not continue. Enquiries for more info can be made to [ellinghampump@gmail.com](mailto:ellinghampump@gmail.com).

Our Mission is to be a self-funding, interesting and informative magazine that provides a vehicle for community connections by shining a light on local people, places and services.

---

# CONTACT US

[ellinghampump@gmail.com](mailto:ellinghampump@gmail.com)  
deadline 20th each month



Now that all the pennies have been counted, the Teddy Team is pleased to announce that it's been a very successful year for fundraising.

A huge thank you to everyone who contributed in any way, large or small, for your amazing generosity!

We are delighted to be able to make a donation of **£3500 to the East Anglian Air Ambulance** (the headline charity this year). The East Anglian Air Ambulance relies on the community to keep its two helicopters flying. The life-saving critical care their teams provide can be invaluable in rural locations such as ours. This donation could fund a mission, making the difference to someone's life.

Additionally, we are pleased to allocate the following:

**£1000 to St James' Church**

**£500 to the Recreation Centre**

**£500 reserved to help the Pump if required**

**£200 to the Baptist Church**

**£2000 available to support village groups**

The Teddy Team is keen to continue supporting village organisations and has decided that it would prefer to allocate to specific purposes or projects. We don't know how the last few years have impacted upon these groups, so felt that it would be better to distribute according to need. We have allowed £2000 for this - please do contact us (email [hello@teddyfestival.org](mailto:hello@teddyfestival.org) or through one of the team) and let us know how we can help.

We'll have more news for you next month about plans for the 2023 Festival. In the meantime, thank you to everyone who has supported and taken part in this year's Festival and made it such a wonderful community event.

# Around the Villages

3rd	Car Boot Sale GE Rec Centre, 9:00 am
9th	The Aurora Borealis GE Rec Centre, 7:30 pm
21st	GE Parish Council Meeting GE Rec Centre, 7:30pm
29th	Bingo GE Rec Centre, 7:30pm
30th	Open Evening at the Observatory Observatory, 7:30 to 10pm
Tuesdays	St. James' Social Club First Tuesday of Each Month St. James' Church, 1:30 to 3:30 pm  Crafternoon Contact LEVillageHall@gmail.com for details of new location, 1:30 to 3:30 pm £1.50
Wednesdays	Chit Chat GE Rec Centre, 10 am to 12 noon  Needlework Club Methodist Church, 1:00 to 3:00 pm
Thursdays	Mardle £1.50 LE Village Hall, 10 am to 12 noon

# SEPTEMBER



**FREE  
ENTRY**

**GREAT  
ELLINGHAM**

**Craft &  
Food Fair**

**SUNDAY 11TH  
SEPTEMBER 2022**

**10am-3pm**

**Great Ellingham  
Recreation Centre**

Watton Road,  
Great Ellingham  
NR17 1HZ

<sup>4</sup>Contact Abby- 07917 788997

Raising money for

**GREAT ELLINGHAM  
RECREATION CENTRE**

**&**





Ann Reeve &  
The Chit Chat Group:

07733211410  
01953 882065

annreeve2008@gmail.com  
greatellinghamchitchatgroup.  
co.uk

Our trip to Sheringham on August 11th was a huge success. The play at the Theatre was excellent and as usual the sun shone all day. We are now looking at a Christmas outing.

Numbers are now building up at Chit Chat and we are getting back to the sort of numbers we had before Covid hit, however we are short of gentlemen! A couple of gentlemen come every week and help set up and pack away, however we don't have any staying the course of the morning. I think the men are quite 'shy' of mixing with us ladies therefore we have thought up a plan which may be quite acceptable for local men. We occasionally use the meeting room which is free on a Wednesday morning but more often than not this is unused by us. There is a Dart Board and we can arrange for Chess, Draughts, Dominoes and of course newspapers, so we thought this may encourage the gentlemen to set up 'their own group' Possibly 'The Mawkins', Brecksmen, Stone-chats, Pingos or similar (Name to be chosen by anyone interested). There is as much loneliness with gentlemen as there is with ladies. Ladies can make them teas etc if they would like us to. Anyhow, if anyone is interested please give me a ring or drop in on a Wednesday morning.

### **Coffee Morning for Cancer Charities**

We are planning this for Wednesday 5th October. Flyers will be put out in the village and local towns. We would appreciate items for raffle and bottle stall. We will also be having a bric a brac so please do pop items in if you have any.

We are now attracting many new group members so please do call in if you are free and feel like meeting new friends. A warm welcome always awaits.



NEW BEGINNINGS

The weather of the long hot summer is thankfully returning to more bearable temperatures, just in time for the start of our Autumn programme. We return to Rockland Village Hall at 2pm on the 19th of September for an afternoon of "Fun With Brenda Tubb." A chance to catch up with everyone and hopefully, be joined by new visitors. For further details contact Pat Partridge on 0195 452492. See you there.

# Reflexology

could help to  
Reduce tension  
Relax & de-stress  
Improve mood  
Aid sleep  
Promote wellbeing



rachel ray  
reflexology

Contact me  07917133355  
[www.rachelrayreflexology.co.uk](http://www.rachelrayreflexology.co.uk)



**Adi's Dog Dip**

Qualified Dog Grooming  
**Adrienne Partridge, Owner**

07770554874  
[adithomp@hotmail.co.uk](mailto:adithomp@hotmail.co.uk)

3 Glebe Meadow  
Great Ellingham, NR171LU

ANGLIAN  
FRAMING

01953 454603  
[hello@anglianframing.com](mailto:hello@anglianframing.com)







Friday, 30th September  
7:30 -10pm

## Open Evening

### What to see:

Constellation Tour  
The Rings of Saturn  
The Milky Way  
Jupiter's Moons  
The Ring Nebula

8" and 20" Telescopes  
Large 20x80 Binoculars

Friday, 9th September  
7:30pm start

**The Aurora Borealis**  
**James Rowley-Hill**  
**Dan Self**

£2.50 entry    £1 children

[www.brecklandastro.org.uk](http://www.brecklandastro.org.uk)

---

## MONTHLY FLOWER ARRANGING CLASSES



### BEGINNERS & IMPROVERS

Next Class

Thursday, 8th September 7-9pm

Old School Hall, Little Ellingham

Numbers are limited.

To book a place and for further details contact Margaret Thomas of Bloomingood at 07851749373



Victoria Myerson  
MAFHP, MCFHP

Visiting Foot Health Professional

*Diabetic Foot Care Advice  
Nail Cutting & Filing  
Corn & Callus Removal  
Verruca Advice & Treatment  
Basic Manicures*

07789 543263  
victoriafootcare@yahoo.co.uk



**VOLUNTEER NEEDED!**

**GRAPHIC DESIGNER**

PLEASE CONTACT US AT:  
ellinghampump@gmail.com



# Bloomingoode

For all your floral arrangements

Floral designs to order  
for all occasions:

- Weddings
- Parties
- Funerals
- Gifts
- Birthdays

.....

*For that personal service  
contact Margaret Thomas:*

01953 453455  
07851 749373  
bloomingoode@hotmail.co.uk

THURSDAY 29TH  
SEPTEMBER



**BINGO**

Doors open at 6.45  
Eyes down 7.30 pm

**CAR BOOT  
SALE**

HELP SUPPORT YOUR LOCAL RECREATION CENTRE

CARS  
£6

Vans  
Trailers  
£8

SATURDAY, 3RD SEPTEMBER

Set up from 09.00 Sale from 10.00

JUST TURN UP - NO NEED TO BOOK

## HAPPENING AT THE RECREATION CENTRE

FRIDAY, 7TH OCTOBER

**QUIZ!**

Start at 7.30.

Details and to book table,  
phone Jean on 01953 453375.

*Save the Date!*



Bonfire & Fireworks  
Saturday, 5th November  
Gates open 6.30 pm.

Our services include:

Retirement Planning

Savings/Investments Advice

Mortgages/re-mortgages

Protection (life/critical  
illness cover)

Based in  
Great Ellingham

Local, independant and  
fee free mortgage advice

SUMMER OFFER

## FEE FREE MORTGAGE ADVICE

With the increase in our everyday expenditures,  
I am waiving my advice fee (£250 value)  
to give everyone the opportunity to receive  
expert mortgage advice.

# LANTERN

Financial Planning

[www.lanternfinancialplanning.co.uk](http://www.lanternfinancialplanning.co.uk)  
[James@lanternfinancialplanning.co.uk](mailto:James@lanternfinancialplanning.co.uk)  
07917 095564

## GRAHAM RAYSON ARCHITECTURAL DRAWING STUDIO

### BUILD THE HOME YOU WANT

FULL ONLINE ARCHITECTUAL DESIGN  
AND PLANNING SERVICE WITH LOCAL  
PLANNING APPROVAL IN MIND

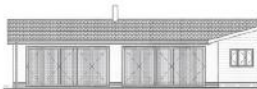

WEST ELEVATION



NORTH ELEVATION

- 
- Measured surveys
  - Feasibilities studies
  - Planning and building regulations drawings
  - Prepared and submitted for planning applications

CALL OR EMAIL TO DISCUSS YOUR PROJECT:

☎ 07771 804308

✉ [graham.archdrawings@gmail.com](mailto:graham.archdrawings@gmail.com)



# HELP

## THE VOLUNTEER SPEEDWATCH TEAM

Dear neighbours,

Over recent years Great Ellingham has experienced a considerable increase in the volume and the speed of traffic. This is particularly noticeable along the B 1077 (Attleborough & Watton Roads) and Long Street, Chequers Lane & Hingham Road (C136). It will undoubtedly get worse once the Attleborough Link Road (Old Buckenham Road – London Road) is built, as it is likely Long Street will be used by traffic as a short cut between the A11 and the B1077, on its way to North & West Norfolk.

The Parish Council is doing its best: new signs and village 'gates' are on order; the flashing lights reminding drivers of the speed limit are operational; speed monitoring devices have been purchased and are used to record the volume and speed of vehicles - the data collected is sent to our local police force, who arrange regular visits by the police speed camera team.

The Speedwatch Team is also trying hard and, with the addition of new volunteers, has recently been able to increase the numbers of Speedwatch sessions in different, police approved, locations in the village.

**The sad reality is that one third of all vehicles passing through Great Ellingham exceed the speed limit.**

We think it is now time for the whole village to take action, initially by reminding the Authorities of these issues. If you feel as strongly as we do about this, please support the efforts of the Parish Council and the Speedwatch Team, by writing to or emailing Councillor Martin Wilby, Norfolk County Councillor responsible for Highways.

We are reliably informed that collective letters (even if carrying a large number of signatures) or petitions, have little impact. Only when receiving numerous individual letters will the authorities realise the strength of feeling in the village.

**We are therefore urging you to use your voice now.**

An electronically formatted letter from the Speedwatch team is available now by emailing [speedwatchge@yahoo.com](mailto:speedwatchge@yahoo.com). Next month a full letter will be enclosed in the Pump. It can be used as a model to express your views and sent to:

Councillor Martin Wilby,  
Cabinet Member  
Norfolk County Council,  
County Hall,  
Martineau Lane, Norwich, NR1 2DH

[martin.wilby@southnorfolkandbroadland.gov.uk](mailto:martin.wilby@southnorfolkandbroadland.gov.uk)



GAS | OIL | LPG  
Service, repair &  
installation



Hiltonheatingnorfolk@gmail.com 01953 718375



10% off boiler services when booked  
with your neighbour(s)

Smart thermostat installations  
Radiator installations/replacement  
Landlord's certificates



[www.hiltonheatingnorfolk.co.uk](http://www.hiltonheatingnorfolk.co.uk)



£140 PER LOAD  
PHONE 07786 729963

P AND A  
FIREWOOD SUPPLIES

## R.A. CLARKE CHIMNEY SWEEP

- \* Power Sweeping & Traditional
- \* Smoke Test
- \* CCTV Inspection
- \* Bird Nest Removal
- \* City & Guilds Accredited



[richard.anthonyclarke1972@yahoo.com](mailto:richard.anthonyclarke1972@yahoo.com)

07789 718188

10% Discount  
to all Ellingham & Rocklands residents

# LITTLE ELLINGHAM PAROCHIAL CHARITY GRANTS

## THE RELIEF-IN-NEED CHARITY

The Relief in Need Charity exists to provide support to those Little Ellingham parishioners who find themselves in need of help with heating costs or with long-term sickness or disability related expenses.

## THE TOWN LANDS AND EDUCATIONAL CHARITY

Students under 25 years of age who are undertaking further education, and are resident in the parish of Little Ellingham may apply for a grant towards the cost of equipment, books, stationery, etc.

Other school leavers who may need equipment when training for a profession or trade may also apply. Proof of expenditure should be submitted with applications in both cases.

To apply for either a Relief-in-Need or an Education grant please submit brief details of why help is needed by email to [parochialcharity@gmail.com](mailto:parochialcharity@gmail.com) or in writing to Richard Baker, Chairman, Little Ellingham Parochial Charity, White Lodge Farm, Little Ellingham NR17 1JW. By 31 October 2022

*All applicants will be treated equally and in strictest confidence.*

## Dog walking • Dog check in's • Dog sitting

A professional Dog Walking and Sitting service covering Gt Ellingham and the surrounding areas. Offering a tailored service to meet both yours and your dogs needs.

With the peace of mind that we take what we do seriously Insured, Trained in Pet First Aid and DBS checked for your reassurance



0 7 7 9 5 0 6 5 1 5 1



[woof@bowwowuk.co.uk](mailto:woof@bowwowuk.co.uk)



**Bow  
Walk**  
DOG WALKING

# CHURCH NEWS

## St James, Great Ellingham

We are looking ahead to the Norfolk Churches Trust Cycle Ride/Walk/Drive on Saturday 10th September! Dust off your bicycles or boots and raise some money for your church by raising sponsorship to visit as many churches as possible. We would love to receive your support. Sponsor forms are available in church and, as per last year, we will provide a 'snack stop' for visitors during the day.

The church is entirely funded and maintained by money received in the parish, at services or through events. We are looking ahead to the autumn and planning our festive events. We hope to repeat the Christmas Shopping Evening which was very well supported last year – watch this space....

As with many charities, income has significantly decreased over the past two years so we welcome anyone who is able to make a regular donation. We are in the process of opening a new bank account, however if you would like bank details to set up a direct debit, please contact Kathryn: 456525 or [sunflowerjones@hotmail.com](mailto:sunflowerjones@hotmail.com)

The Café church service on 9th October (4pm) will be our harvest festival. All welcome – there will be some lovely autumnal refreshments.

KD

## St Peter, Little Ellingham

As the summer and the hot, dry weather continues, we start to look forward to Autumn. This is a special time of year when we shall be celebrating our Harvest Festival this month. With the weather as it has been, both farmers and gardeners have had a tough time but maybe it is something we are going to have to get used to, or at least make provision for.

On the 1st October we shall be repeating our Macmillan Coffee Morning in the church. Last year we raised almost £400 for this worthy charity; let's see how much we can do this year.

Before either of these events, we have the Norfolk Churches Bike Ride which raises money for the Norfolk Churches Trust and our own church to help maintain our ancient church buildings. Anyone who wishes to sponsor or participate in this event, please get in touch with the churchwarden, Margaret Thomas. You can telephone Margaret on 07851749373.

CT



# Services for September

4	10.30am	Rockland St Peter	Family Service
	4.00pm	St James, Great Ellingham	Celtic Worship
11	10.30am	St Peter, Little Ellingham	Harvest Festival
	4.00pm	St James, Great Ellingham	Cafe Church
18	10.30am	Rockland All Saints	Harvest & Pet service
	6.00pm	St Peter, Little Ellingham	Prayer and Praise
25	10.30am	St James, Great Ellingham	Holy Communion



## Methodist Church

Sunday services for September:

Sept 11th 2.30pm Rev J Horton (HC)

Sept 25th 11am Rev Jan May

This is our Harvest Festival, please come and join us, you will be most welcome!

Coffee Morning Thursday, 1st September 10-11.

Call in for Coffee and chat, you will be very welcome.

Thank you to everyone who continues to support the Food Bank with donations. They are being taken to Thetford warehouse for sorting and onward distribution in our area. Demand for services has now increased and is expected to continue to do so over the coming months. Most wanted items are currently tinned soup and tinned tomatoes.

If you are in need of a referral, contact Citizens Advice on 0800 144 8848. For donation queries, contact Kathryn 456525 or sunflowerjones@hotmail.com. Please don't be embarrassed to ask for help.





— THE CROWN —



Here at The Crown we focus on providing fresh local food, well-kept ales and a friendly local atmosphere.

30 Church Street, Great Ellingham,  
Norfolk, NR17 1LE

**01953 797070**

[info@greatellinghamcrown.co.uk](mailto:info@greatellinghamcrown.co.uk)

**CLOSED MONDAYS**

Open all Bank Holiday Mondays  
Tuesday - Saturday: 11am - 11pm  
Sunday: 11am - 7pm



## VOLUNTEER TO HELP!

CONTACT TIM BETTS AT:

[tpb@norfolkcafes.co.uk](mailto:tpb@norfolkcafes.co.uk)

TO JOIN THE TEAM

---

### Your Parish Councils need you.

Both Little and Great Ellingham have councils vacancies. This is your chance to be an integral part of the village. In Little Ellingham the situation is now urgent. The council will be taken over by Breckland if people do not come forward immediately. Please consider volunteering to serve the growing community.

Monthly meeting agendas, minutes and councillor information can be found on the websites below.



GREAT ELLINGHAM PARISH COUNCIL

[www.greatellinghamparishcouncil.norfolkparishes.gov.uk](http://www.greatellinghamparishcouncil.norfolkparishes.gov.uk)

NEXT MEETING: WEDNESDAY, 21st SEPTEMBER 2022 @ 7:30

Clerk: Mrs Melanie Eversfield

Email: [gepcclerk@gmail.com](mailto:gepcclerk@gmail.com) Tel: 07731 413312

---

LITTLE ELLINGHAM PARISH COUNCIL

[www.littleellinghampc.info](http://www.littleellinghampc.info)

Clerk: Mrs Melanie Eversfield

Email: [little.ellingham@gmail.com](mailto:little.ellingham@gmail.com) Tel: 07731 413312

---

Breckland District Council

Sarah Suggitt

Email: [sarah.suggitt@breckland.gov.uk](mailto:sarah.suggitt@breckland.gov.uk)

Norfolk County Council

Ed Connolly

Email: [ed.connolly.cllr@norfolk.gov.uk](mailto:ed.connolly.cllr@norfolk.gov.uk)

# Andy Free

Dip FD



*Independent family funeral director*

*'Quietly helping and guiding bereaved families for many years now in Attleborough, Wymondham and all surrounding areas, our family team offer guidance and direction at a time most needed'*

## Pre-paid Funeral Plans Available

Attleborough 01953 452455  
attleborough@andyfree.com

Wymondham 01953 605222  
wymondham@andyfree.com

**24 Hour Service**

When you need some help  
around the house....



...call the cavalry!

- Domestic cleaning
- Ironing / laundry – collection and delivery service
- Dog walking / feeding - daily home pet service whilst you are on holiday or at work
- Errands - any form of shopping, collection or delivery

Whatever your task, we will endeavour to tackle it to your satisfaction

There are occasions when everyone could do with a little help around the house – in times of illness, disability or simply from pressure of a busy lifestyle.

Whether you need assistance on a regular basis or just occasional help, Household Cavalry is here to provide a dependable, diligent and trustworthy service.

Our carefully selected, fully vetted and insured team can tackle a whole range of household tasks.

Our fee structure is flexible to accommodate your needs, so if you would like more information about our services or a quotation;

**please contact Sally on:**

**01953 488635**

**07900 894902**

Household Cavalry Limited,  
Slate Plantation Barn, Home Farm Lane, Merton  
Thetford, Norfolk IP25 QS

**sgt.major@householdcavalryltd.co.uk**



**MARTIN GENT**  
Electrician

## MBG Electrical

Domestic, Commercial, Industrial

Test & Inspection EICR  
Part P Registered

01953797055  
07760849637



THE  
**HAPPY ANGEL**  
CLEANING COMPANY

Full Range Domestic Support  
Hospital to Home Care  
Moving & End of Tenancy Cleaning  
Garden Services  
Fully Insured & Vetted Staff  
All Equipment & Materials Supplied

07796 108245  
happyangelco@btinternet.com



### MAVRIC PLUMBING SERVICES

Dripping tap  
Pipe leaks  
Radiator problems

**New Kitchen and Bathroom Installations**

**Refurbish worktops & doors**

**Including electrics, plumbing and tiling**

**Richard Spencer**

MAVRIC  
Penhill Road,  
Great Ellingham  
Norfolk  
NR17 1LR

**07947 118466**  
**01953 454108**

**No job too small**

Contact Richard to discuss all Kitchen and Bathroom Services, free advice and quotations  
Fully Insured

### MAVRIC ELECTRICAL SERVICES

**Lights/Sockets**  
**Cookers**  
**Showers**  
**Rewires**



**Richard Spencer**

MAVRIC  
Penhill Road,  
Great Ellingham  
Norfolk  
NR17 1LR

**07947 118466**  
**01953 454108**

Contact Richard for free advice and quotations  
No job too Small  
Fully Insured

Richard Spencer Electrical Engineer

GREETINGS CARDS FOR ALL OCCASIONS

USE CODE GEPUMP21 FOR  
25% OFF TOTAL ORDER

GO ONLINE TO

[WWW.ETSY.COM/UK/SHOP/THEINSULTEMPORIUM](http://WWW.ETSY.COM/UK/SHOP/THEINSULTEMPORIUM)

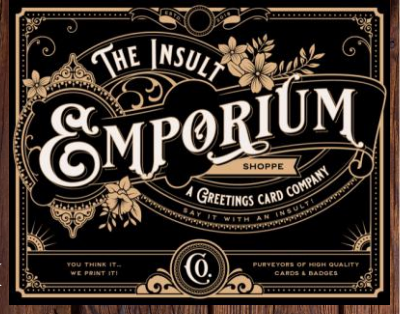

  
**NEIL THOMAS  
TREE SURGERY**

Qualified Arborist &  
Professional Tree Surgeon

Fully Insured & Experienced

01953 483618 Phone  
07919 092340 Mobile

[neilthomastreesurgery@live.co.uk](mailto:neilthomastreesurgery@live.co.uk)    [www.neilthomastreesurgery.co.uk](http://www.neilthomastreesurgery.co.uk)

**Breckland Council's  
Environmental  
Health Office**

**Report complaints here:**

**[www.breckland.gov.uk/reporttheissue](http://www.breckland.gov.uk/reporttheissue)**



**Looking to use more of the energy your PV panels produce?**

**Wanting to cut your electricity bills further?**



**Battery storage could be the answer!**

**Call for a no obligation site survey and quote**

**Broads Electrical Ltd**

**01953 711800 - 07810 854884**

**[www.broadselectrical.co.uk](http://www.broadselectrical.co.uk) - [rob@broadselectrical.co.uk](mailto:rob@broadselectrical.co.uk)**

**Qualified and insured - All systems guaranteed**



Office for Zero  
Emission Vehicles  
Approved EV Charge Point Installer





**MELLOR  
METALS**

Est. 1981

# Any old iron...

and cars and batteries and copper and lead  
and stainless steel and aluminium and...

**AmazINC or what!**

Get the latest metal  
price updates and  
news with our  
**'SCRAP APP'** including  
**'Deals of the Day'**



**01953 452622**

**scrap@mellormetals.com**

**METALRECYCLERS.CO.UK**