

AVON

CAMPAIGN 23

give the
Warm and
Fuzzies





O Cozy Night

We've got just the gifts to kick up the comfy,
plus plenty of sparkle, décor and more.

NEW! LIMITED EDITION



❖ **Pearl Slippers**
Quilted polyester velour upper with faux pearls and faux-fur collar, lining and footbed. Man-made materials. Imported. reg. \$22.99

\$16.99 each

Magenta
S(5-6) **197-730**
M(7-8) **197-946**
L(9-10) **197-965**
XL(11-12) **198-172**

Sapphire Blue
S(5-6) **197-530**
M(7-8) **197-616**
L(9-10) **197-669**
XL(11-12) **197-673**

Green
S(5-6) **196-916**
M(7-8) **196-940**
L(9-10) **197-200**
XL(11-12) **197-472**

Toasty Are We



❖ Plaid Slippers

Red plaid knit with ivory faux-shearling lining and footbed. Rubber outsole. Man-made materials. Imported.

S(5-6) **094-714** L(9-10) **095-653**
M(7-8) **095-620** XL(11-12) **095-687**
reg. \$22.99

\$16.99

❖ Scottie Slippers

Ivory faux shearling with holiday Scottie dog motif. Red faux-shearling lining and footbed. Rubber outsole. Man-made materials. Imported.

S(5-6) **095-691** L(9-10) **095-730**
M(7-8) **095-706** XL(11-12) **096-148**
reg. \$19.99

\$14.99

❖ **Plaid 2-Piece PJ**

Red plaid soft knit set. Top with notched collar, button-front placket and cuffed sleeves. Matching bottoms with elastic waistband. Polyester/spandex. Center back length: 25½" on M; 28" on 1X. Inseam: 29" on all sizes. Machine wash and dry. Imported.

XS(0-2) **096-650**S(4-6) **096-721**M(8-10) **097-068**L(12-14) **097-440**XL(16) **097-455**1X(18W-20W) **097-460**2X(22W-24W) **097-474**3X(26W-28W) **102-069**

reg. \$49.99

\$39.99❖ **Scottie Nightshirt**

Grey soft knit fabric with holiday Scottie dog print and front placket. Polyester/spandex. Center back length: 33½" on M; 35" on 1X. Machine wash and dry. Imported.

XS(0-2) **096-459**S(4-6) **096-478**M(8-10) **096-516**L(12-14) **096-554**XL(16) **096-569**1X(18W-20W) **096-607**2X(22W-24W) **096-626**3X(26W-28W) **096-645**

reg. \$39.99

\$29.99

2-PIECE
SET



NEW! LIMITED EDITION

Merry Moments

**Merry Moments
Glittering Watch**

Sparkling stone watch
in silvertone with
leatherlike strap. 9 $\frac{1}{4}$ " L
with 35mm diam. case.
Water-resistant to 3 ATM.

Red 200-724

Blue 200-739

Green 200-762

reg. \$49.99

\$39.99 each



Glitter Glam Hoop Earrings
Goldtone teardrop hoops with
glitter and silver-colored
sparkle. Approx. 1" L. Pierced.

Red 200-959

Blue 200-853

Green 200-930

reg. \$12.99

\$9.99 each pair



**Shimmer and Shine
Pull-Cord Bracelet**

Three-row pull-cord stretch
bracelet with colored glass
faceted beads.

One size fits most.

Red 200-820

Blue 200-796

Green 200-834

reg. \$16.99

\$12.99 each



**Radiant Mother-of-Pearl
Zodiac Necklace**

Mother-of-pearl pendant
with goldtone symbol
and pavé stone accents
on a goldtone chain.
16½" L with 3½"
extender.
reg. \$12.99

\$9.99 each



Capricorn
201-204



Aquarius
201-257



Pisces
201-276



Aries
201-300



Taurus
201-333



Gemini
201-348



Cancer
201-367



Leo
201-386



Virgo
201-405



Libra
201-458



Scorpio
201-534



Sagittarius
201-610



Two-Tone Fusion Collection

Combination of goldtone and silvertone.

Statement Necklace and Earring Set

Necklace, 17½" L with 3½" extender.

Pierced earrings, approx. 1" L.

201-037

reg. \$24.99

\$19.99 the set

necklace and
earring set

Glam Tidings

Ring Set

Set of two:
one goldtone and
one silvertone.

6 201-109

8 201-132

10 201-151

reg. \$12.99

\$9.99 the set

set of 2

Earring Set

Set of three
pairs: two
goldtone and
one silvertone.

Approx. 1" L.

Pierced.

201-170

reg. \$16.99

\$12.99 the set

set of 3 pairs



Santa's Workshop Charm Collection

12 days of Christmas motif charms with glass faceted beads set in silvertone.

Necklace and Earring Set

Necklace, 17" L with 3½" extender. Lobster closure. Charms, ¾" L. Pierced drops, ¾" L. **046-180** reg. \$22.99

\$16.99 the set

necklace and earring set

Bracelet
7¼" L with 1" extender. Lobster closure. Charms, ¾" L. **046-266** reg. \$16.99 **\$12.99**

Cozy Wishes Charm Bracelet

Goldtone two-row chain bracelet with colored enamel charm. 7¼" L with 1" extender. reg. \$16.99

\$12.99 each

Frosty Winter Earrings

Clear stone accents. 1" L. Pierced. reg. \$12.99

\$9.99 each pair

Snowflake **046-725**

Stocking **046-687**

Snowman **046-710**

Christmas Tree (green enamel)/ Goldtone **046-672**

Reindeer (goldtone accents)/ Silvertone **046-577**

Penguin (black and red enamel)/ Silvertone **046-505**

NEW! LIMITED EDITION

Jingle Ornament Charm Necklace

Shaky stone pendant with charms set in goldtone. 16½" L with 3½" extender. Lobster closure. Pendant, 1" L.

049-208
reg. \$16.99
\$12.99

Stay Warm Wishes Necklace

Goldtone necklace with charms. 23½" L with 3½" extender. Lobster closure. Pendant, 2" L.

049-227
reg. \$16.99
\$12.99



Holly
Jolly
Jewelry

Festive Fireball Jewel Collection

Glass rhinestones with acrylic pearly beads.

Necklace

16½" L with 3½" extender. Lobster closure. reg. \$19.99

\$14.99 each

Bracelet

Adjustable pull-cord bracelet; one size fits most. reg. \$16.99

\$12.99 each



Red/Silvertone
048-823

Ivory-colored/Goldtone
048-952

Green/Goldtone
048-900

Ivory-colored/Goldtone
049-155

Red/Silvertone
049-011

Green/Goldtone
049-102

Divine Guardians Necklace and Earring Set

Necklace, 16½" L with 3½" extender. Pendant, ranges from 1"-1¼" L. Lobster closure. Pierced studs, ½" L. reg. \$16.99

\$12.99
each set



Heart/Goldtone 047-831



Cross/Silvertone 047-210

necklace and earring sets



Angel Wings/Goldtone 047-167

Divine Birthstone Cross Necklace

Colored glass stones set in silvertone. 16½" L with 3½" extender. Lobster closure. Pendant, 1" L. reg. \$12.99

\$9.99 each



January
048-015



February
048-072



March
048-087



April
048-216



May
048-220



June
048-350



July
048-364



August
048-440



September
048-508



October
048-603



November
048-728



December
048-785



Dazzling Delights

NEW! LIMITED EDITION

Ocean Blue Mirage Collection

Blue glass stones
set in silvertone.

Necklace and Earring Set

Y-necklace, 16½" L with 3½"
extender. Lobster closure.
Pierced drops, 1" L.

107-917

reg. \$29.99

\$22.99 the set

3-Stone Ring

With CZ stone accents.

Approx. ½" W.

6 **107-921**

8 **107-993**

10 **108-052**

reg. \$12.99

\$9.99

necklace and
earring set



Vibrant Enamel Jewel Collection

Goldtone with colorful
enamel stations adorned
with a coordinating
colored stone.

Necklace

Two-layer necklace:
shortest, 16½" L;
longest, 18" L with 3½"
extender. **108-330**
reg. \$19.99

\$14.99

Bracelet

7¼" L with 1"
extender. **109-833**
reg. \$12.99

\$9.99

Earrings

Pierced drops,
approx. 1¼" L.
110-082
reg. \$12.99

\$9.99





Blue/Silvertone 107-630



Green/Goldtone 107-697

Jewel Tone Drop Earrings

Colored glass stones with CZ accents. 2½" L.
Pierced. reg. \$16.99

\$12.99 each pair



Red/Goldtone 107-850



Black/Goldtone 107-276

Jewel Tone Stretch Ring

Stretches to
fit most.
reg. \$12.99

\$9.99 each



Red/Goldtone
108-124



Blue/Silvertone
108-143



Green/Silvertone
108-158



necklace, earring
and bracelet set

**Snowfall Whispers
3-Piece Set**

Silvertone with sapphire-
and aquamarine-colored
stones. Necklace, 16½" L
with 3½" extender.
Pierced studs, approx. ½" L.
Bracelet, one size fits most.

108-215
reg. \$22.99

\$16.99 the set

NEW! LIMITED EDITION

necklace and
earring set

**Crystal Cascade
Necklace and
Earring Set**

Black velvet
necklace with
glass stones
set in goldtone.
Necklace,
16½" L with
3½" extender.
Lobster closure.
Pierced drops,
approx. 1½" L.
200-982
reg. \$32.99

\$24.99
the set

Holiday
on Ice



**Stainless Steel
Faceted Onyx Halo
Collection**
Genuine onyx stone
with clear CZ stone
accents set in
stainless steel.

Necklace
17" L with 1"
extender. Pendant,
3/4" W x 1/2" L. 3-carat
weight equivalent.
110-120
reg. \$44.99
\$34.99

Drop Earrings
1" L. Pierced.
2-carat total weight
equivalent. **113-120**
reg. \$42.99
\$32.99

Ring
3/4" W x 1/2" L. 3-carat
weight equivalent.
5 110-226 8 110-647
6 110-340 9 112-970
7 110-355 10 112-999
reg. \$42.99
\$32.99



Feather
(.04-carat
total weight
equivalent)
052-162

Snowflake
(1.12-carat
total weight
equivalent)
052-029

Heart Key
(.08-carat
total weight
equivalent)
052-143

Sterling Silver CZ Necklace
CZ stone accents set in .925
sterling silver. 17" L with 1"
extender. Pendant, approx.
1" L. Spring-ring closure.
reg. \$64.99
\$49.99 each

NEW! LIMITED EDITION

**Sterling Silver CZ
Collection**
.925 sterling silver
with CZ stones.

**3-Piece
CZ Stud Pack**

Set of 3 pairs.
Pierced studs, 1/4"
L. 4.2-carat total
weight equivalent
(for all three
pairs). **202-602**
reg. \$58.99

\$46.99 the pack

**Pavé CZ Cross
Necklace**

17" L with 1"
extender. Pendant,
1" L. 1.3-carat total
weight equivalent.

Spring-ring
closure.

202-306

reg. \$53.99

\$42.99

pack of 3 pairs



Sterling Celebrations



Cushion Cut CZ Engagement Ring
1/2" W. 4.5-carat total weight
equivalent.

5 202-029

8 202-052

6 202-033

9 202-110

7 202-048

10 202-177

reg. \$58.99

\$44.99

Half Eternity CZ Wedding Band
.70-carat total weight
equivalent.

5 201-769

8 201-807

6 201-773

9 201-974

7 201-788

10 201-989

reg. \$49.99

\$39.99

**Men's Stainless Steel
Grace Collection**
Set in stainless steel.

Angelic Necklace
Chain (with CZ charm),
24" L. Angel wing
pendant, 2" L. Lobster
closure. **115-099**
reg. \$39.99
\$29.99

Guardian Necklace
Chain (with CZ charm),
24" L. Dog tag pendant
with Bible verse, Isaiah
41:10; 1 1/4" L. Lobster
closure. **115-103**
reg. \$39.99
\$29.99

**Bond with Grace
Bracelet Set**
Set of two: 6mm
stainless steel chain
with CZ charm and
black leathertlike
bracelet. Each, 8" L.
115-180
reg. \$39.99
\$29.99 the set



**PRAYER
READS:**
"Fear not, for I am
with you; be not
dismayed, for
I am your God.
I will strengthen
you, I will help you,
I will uphold you
with my righteous
right hand."
Isaiah 41:10

set of 2
bracelets



set of 2
necklaces

set of 2
bracelets

**Men's Stainless Steel
Beaded Jet Collection**
Black beads and stainless
steel.

Necklace Set
Set of two: stainless steel
chain with CZ charm and
one with 8mm beads. Each,
20" L. Lobster closure.
114-475
reg. \$22.99
\$16.99 the set

Bracelet Set
Set of two: stainless steel
chain with CZ charm and
one with 10mm beads.
Each, 8 1/4" L. **114-532**
reg. \$16.99
\$12.99 the set

**Men's Faux
Chronograph Jet Watch**
Gunmetal-colored
bracelet watch with
faux sub-dial. 8 1/2" L
with 40mm diam. case.
Water-resistant to 3 ATM.
113-388
reg. \$58.99
\$46.99

NEW! LIMITED EDITION

Better Watch Out...



Hers Minimalist Bracelet Watch
Silver-tone bracelet watch with stone-bezel case and faux sub-dial. 7½" L with 40mm diam. case. Water-resistant to 3 ATM.
113-149
reg. \$58.99
\$44.99

His Minimalist Bracelet Watch
Silver-tone bracelet watch with case with faux sub-dial. 8" L with 46mm diam. case. Water-resistant to 3 ATM.
113-134
reg. \$58.99
\$44.99



Gift Shop Central

**PLAYS EIGHT
HOLIDAY TUNES:**

- *Jingle Bells*
- *We Wish You a Merry Christmas*
- *Silent Night*
- *Deck the Halls*
- *Joy to the World*
- *The First Noel*
- *Hark! The Herald Angels Sing*
- *O Christmas Tree*

❖ **Christmas Gift Workshop Tabletop**

Santa and the elves are busy making gifts for all the good boys and girls! Lights up. On/off switch for lights, sound and movement or lights with movement. Takes three AA batteries (not included). 4.5V 5000mA DC jack (adapter not included). Polyresin. 7¼" L x 5 ½" D x 8¾" H. Imported.

118-614
reg. \$64.99
\$49.99



GIFTS TAKE A RIDE DOWN THE SLIDE!

❖ **Light-Up Shelf Sitter**

Santa and his snowman buddy are ready for some festive fun and to add holiday cheer to your home. Cheeks light up. On/off switch. Takes two AA batteries (not included). Bean bag bottom provides stability. Polyester.

Each, 9" W x 5" D x 25" H.

Imported.
reg. \$32.99

\$24.99 each 💡

Santa
119-022

Snowman
120-242



NEW! LIMITED EDITION

Festive Friends





❖ Santa Hanging Door and Wall Light-Up with Sound

Who better to welcome your guests during the holiday season than Jolly Ol' Saint Nick? Motion sensor Santa greets guests and says: "Ho, Ho, Ho! Merry Christmas!" Sign lights up. Hangs on door or wall. Can be used indoors or in a covered outdoor area. On/off switch. Takes two AA batteries (not included). MDF, polyester.

118-820

reg. \$44.99

\$34.99  

❖ Three-Figure Shelf Sitter

Our Christmas trio comes bearing gifts! Santa, Elf and Reindeer welcome the season with holiday cheer. Lights up. On/off switch. Takes two AA batteries (not included). MDF base provides stability. Polyester. 14" L x 4" D x 12" H. Imported.

120-257

reg. \$49.99

\$39.99 



Sweet on Santa



*plays eight
holiday tunes*

❖ Candy Shop Tabletop

Santa pops out to welcome one and all to this sugar wonderland! Lights up. On/off switch for lights, sound and movement or lights with movement. Takes three AA batteries (not included). 4.5V 5000mA DC jack (adapter not included). Plastic. 9 $\frac{5}{8}$ " L x 6 $\frac{1}{8}$ " D x 10 $\frac{1}{2}$ " H. Imported.

123-309

reg. \$69.99

\$54.99

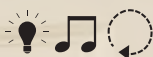





plays eight holiday tunes

❖ **Farm Fresh Tree Shop Tabletop**
 Nothing says Christmas like picking out your Christmas tree, fresh from the farm! Lights up. On/off switch for lights or lights with sound. Takes three AAA batteries (not included). Plastic, wire. 7¼" L x 4½" D x 5⅞" H. Imported.

120-276
 reg. \$58.99

\$44.99  

❖ **Christmas Ski Park Tabletop**

Let's shred some powder! Snowboarder rides down the slope and heads back up for more thrills. Lights up. On/off switch for lights, sound and movement or lights with movement. Takes three AA batteries (not included). Polyresin, plastic. 10⅞" L x 5⅝" D x 5⅞" H. Imported.

123-988
 reg. \$64.99

\$49.99



plays eight holiday tunes



❖ **Holiday Memories Pewter Ornament**

Trim your tree with our annual collectible ornament. Embossed with the 2024 Avon Fine Collectibles stamp on back. Includes velvet keepsake pouch and easy-to-hang tassel. 2¼" L x 2" W. Pewter, acrylic, polyester. Imported.

123-370
 reg. \$19.99

\$15.99

Joy to the World



❖ **Old World Holy Family Figurine**

Traditional vintage-style Nativity in glistening gold and white with pearly accents. Polyresin, acrylic. 4" L x 4" W x 8" H. Imported.

126-217

reg. \$22.99

\$16.99

❖ **Wooden Silent Night Light-Up Sign**

Rustic seasonal block sign in a stacked design with Holy Family, Christmas star and "Silent Night, Holy Night." With warm white string lights. On/off switch. Takes two AAA batteries (not included). MDF. 12" L x 2" W x 11¹/₈" H. Imported. **127-778**

reg. \$44.99

\$34.99





❖ **Old World Nativity Story Ornaments-Three Pack**

Trio of traditional ornaments tell the story of the Nativity. The Holy Family, shepherd with sheep and wise men are adorned in glistening gold and white with pearly accents and goldtone star charm. Includes matching gold string for hanging. Polyresin, acrylic.

Each, 4" L x 3/4" W X 10 1/4" H. Imported.

127-763

reg. \$24.99

\$19.99 set of 3

❖ **Wooden Lighted Nativity**

Sculpted Nativity scene with back-lit filigree design creates a peaceful silhouette of the Holy Family. With warm white string lights. On/off switch. Takes two AAA batteries (not included). MDF. 13 1/4" L x 2" W x 8 7/8" H. Imported.

125-096

reg. \$49.99

\$39.99



Treasured Traditions



❖ Old World Santa Figurine

Traditional vintage-style Santa and owl friend celebrate the season in glistening gold and white. Polyresin.

5½" L x 4½" W x 10" H. Imported.

128-812

reg. \$24.99

\$19.99



❖ Frosty Glow Light-Up Tree

Light up the season with Avon's iconic vintage-inspired Christmas tree. Warm lights twinkle from within, providing a soft glow. On/off switch. Takes three LR44 button cell batteries (included). Ceramic.

4¾" L x 3½" W x 7⅞" H. Imported. 129-732

reg. \$19.99

\$14.99



❖ **Ceramic Angels Figurines-Three Pack**

Hark! Our trio of herald angels gleam with shimmery stars that are lit from within. Goldtone accents. Each figurine has an on/off switch and takes three LR44 button cell batteries (included). Ceramic. Each, 12" L x 2 7/8" W x 4 5/8" H. Imported. 125-134 reg. \$42.99

\$32.99 set of 3



❖ **Winter Express Light-Up Train**

All aboard the winter express to Christmas. Warm lights twinkle from within, providing a soft glow. Each car has an on/off switch and takes three LR44 button cell batteries (included). Ceramic. Total train: 12" L x 2 7/8" W x 4 5/8" H. Imported. 128-975 reg. \$32.99

\$24.99



Let it glow!

Let it glow!

Let it glow!



**Beyond Glow Snail Mucin Complex
Serum & Cream Duo**

Includes box with:

- **Snail Mucin Complex + Panthenol Cream**
Helps lock in moisture. 3.7 fl. oz.
- **Snail Mucin Complex + Niacinamide Serum**
Visibly evens tone and strengthens
the skin barrier. 3.3 fl. oz.

\$39.99

BOXED SET OF 2

050-174

\$68 VALUE



Beyond Glow Vitamin C Serum & Galvanic Booster Duo

Includes box with:

- **Vitamin C 6% + Ferulic Acid Serum**
Visibly boosts brightness. 1 fl. oz.
- **Galvanic Booster Device**
Boosts absorption of vitamin C by 2X*. Red LED light. Auto turn on/off. Two cell batteries (included).

\$55.99
BOXED SET OF 2
050-208
\$98 VALUE



Beyond Glow Niacinamide 10 X 10 Duo

Includes box with:

- **Niacinamide 10% + Panthenol Serum**
Helps improve even tone and elasticity. 1 fl. oz.
- **Niacinamide 10% All-in-One Cream**
Visibly brightens skin and reduces fine lines. 3.7 fl. oz.

\$39.99
BOXED SET OF 2
050-250
\$76 VALUE



*Evaluated by Dongduk Women's University Industry-Academia Cooperation (ex vivo test, DPPH, Oct. 13 to 24, 2023).

NEW! LIMITED EDITION

Anew Ultimate Gift Set

Three full-size moisturizers:

- **Anew Ultimate Multi-Performance Day Cream Broad Spectrum SPF 25**
1.7 oz. net wt.
- **Anew Ultimate Multi-Performance Night Cream**
1.7 oz. net wt.
- **Anew Ultimate Multi-Performance Eye System**
Cream, .5 oz. net wt.
Elixir, .09 oz. net wt.

\$59.99

3-PIECE SET

with a 5-pack of gift bags

050-485

\$131 VALUE

Anew Platinum Gift Set

Three full-size moisturizers:

- **Anew Platinum Day Cream Broad Spectrum SPF 25**
1.7 oz. net wt.
- **Anew Platinum Night Cream**
1.7 oz. net wt.
- **Anew Platinum Eye & Lip Cream**
Dual applicator. .5 oz. net wt.

\$59.99

3-PIECE SET

with a 5-pack of gift bags

050-265

\$131 VALUE



Give Radiantly



**get a 5-pack of gift bags (\$5 value)
with any gift set purchase,
pages 32–33**

Each gift bag, 8" W x 3¼" D x 10½" H.
Paper with ribbon handle.



Spa la la la!

Avon Senses Frosted Vanilla Honey Cake Collection

Celebrate the season with the sweet aroma of freshly baked cake as you indulge in the warm, decadent fragrance of frosted vanilla with a drizzle of golden honey. Leaves your hair and body delightfully scented.

Body Lotion

Moisture-rich body lotion with smoothing shea butter. 8 fl. oz. **189-702** reg. \$18

\$14.99

Hair & Body Mist

Refreshing mist with soothing aloe vera. 8 fl. oz. **189-808** reg. \$18

\$14.99

Bubble Bath

Luxurious bubbles gently cleanse. 24 fl. oz. **189-850** reg. \$16

\$12.99

\$32.99

3-PIECE SET

with a 5-pack of gift bags

189-717

\$57 VALUE



**get a 5-pack of gift bags (\$5 value)
with any gift set purchase,
pages 34-35**

Each gift bag, 8" W x 3 1/4" D x 10 1/2" H.
Paper with ribbon handle.

**Avon Senses Jasmine Blossom
Holiday Collection**

Relax in the fantasy of a beautiful flower garden as the fresh, elegant fragrance of jasmine, lily and ylang-ylang fills the air. Leaves your body and hair delightfully scented.

Body Lotion

Moisture-rich with shea butter and vitamin E. 8 fl. oz.
731-446 reg. \$18
\$14.99

Hair & Body Mist

A refreshing mist, with soothing aloe vera extract. 8 fl. oz.
731-450 reg. \$18
\$14.99

Bubble Bath

Luxurious bubbles gently cleanse. 24 fl. oz.
731-431 reg. \$16
\$12.99

\$32.99

3-PIECE SET
with a 5-pack of gift bags
049-690
\$57 VALUE

All dermatologically tested. Body Lotion and Hair & Body Mist are formulated without parabens, mineral oil, phthalates and dyes.

NEW! LIMITED EDITION



**Skin So Soft Pure Nature
Holiday Gift Set**

Go clean and green. Over 94% naturally derived. Includes:

Revitalizing Body Cream

Smooth on moisturizing cream after bath or shower. 12 fl. oz.

Revitalizing Shower Gel

Richly lathering gel. 12 fl. oz.

**Revitalizing In-Shower
Body Lotion**

Hydrating and softening lotion. Apply onto wet skin after shower or bath. 8 fl. oz.

\$36.99

3-PIECE SET

with a 5-pack of gift bags
049-451
\$67 VALUE

Shower Gel and Body Cream bottles: 95% post-consumer recycled material, excluding cap. Body Lotion tube: 55% post-consumer recycled material, excluding cap.



Organist Apple Cider Vinegar For Hair Gift Set
 Cleanse, clarify and hydrate scalp and hair. With apple cider vinegar extract, ginger, organic lemon water, cooling menthol and enriching biotin for a healthy-looking shine. Formulated without silicone oil or sulfates. Includes:

Clarifying Shampoo

For oily hair. 16.9 fl. oz.

Clarifying Conditioner

Great for oily, dull hair. 16.9 fl. oz.

Clarifying Water Treatment

Rinse-out treatment infused with collagen and hyaluronic acid. Helps locks look naturally soft, shiny and healthy. 6 fl. oz.

\$33.99

3-PIECE SET

with a 5-pack of gift bags

050-930

\$62 VALUE

Organist Apple Cider Vinegar For Body Gift Set

Exfoliate, detox, nourish and refresh your skin. With apple cider vinegar extract, ginger, cooling menthol and enriching biotin. Includes:

Avon Shower Brush

Brush helps to remove dead skin cells as it cleanses. With massage nubs. Non-slip, comfort handle.

Exfoliating Body Scrub

With panthenol and AHA/BHA/PHA. 6.7 fl. oz.

Body Wash

For normal to oily skin. With panthenol. 16.9 fl. oz.

\$28.99

3-PIECE SET

with a 5-pack of gift bags

051-147

\$53 VALUE



get a 5-pack of gift bags (\$5 value)

with any gift set purchase,

page 36

Each gift bag, 8" W x 3¼" D x 10½" H.

Paper with ribbon handle.

NEW! LIMITED EDITION



Organist Rosemary Mint Gift Set

With rosemary and biotin, to help to keep your scalp and hair looking healthy. Refreshing, cooling peppermint helps your scalp feel revitalized. Includes:

Strengthening Shampoo
3.38 fl. oz.

Strengthening Conditioner
3.38 fl. oz.

Hair Strengthening Oil
Hair feels fortified, nourished and refreshed.
2 fl. oz.

Gua Sha Scalp Massager
Helps improve circulation for visibly strong, healthy hair. 100% wood.

\$35.99
4-PIECE SET
203-279
\$56 VALUE



Winter Refreshments

NEW! LIMITED EDITION

A Scent-Sational Holiday

Daily Moisture
With vitamin E
and extracts
of cranberry,
blueberry and
acai. Hint of
musk scent.
920-013

Deep Moisture Olive
With moisturizing
rice milk, avocado
oil and olive extract.
Green floral
musk scent.
920-032

**Passion & Beyond
Classic Hand Cream Collection**
Plant-derived. Infused with
natural ingredients and evocative
fragrances. Hands feel silky soft,
with a uniquely alluring scent.
Each, 1 fl. oz. reg. \$6
\$3.99 each

Waterful
With rosemary
and bergamot.
With a light,
watery,
fruity note.
919-984



❖ **LYRD Candle**

Gives 30 hours of burn time.
7 oz. 3 1/8" diam. x 3 1/2" H.
Glass jar, soy-blend wax.
Assembled in USA.
reg. \$24

\$18.99 each

❖ **Get Roasted**

Chestnuts roasting on an open fire, Jack Frost nipping at your nose! Let the holiday merriment begin with welcoming notes of aromatic roasted chestnuts, sugary cinnamon and whipped vanilla cream.
050-686

❖ **The Snuggle Is Real**

Grab the hot cocoa and a good book... 'Tis the season to snuggle up and get cozy by the fire with notes of rich bourbon, vanilla extract and crispy, earthy white woods.
050-724

❖ **Oh My Gourd!**

Fall's favorite mascot gets the pie treatment with delicious spicy notes of sweet pumpkin, buttery pecan and maple syrup.
050-652



Candles not intended to heat or cook food.
Never leave burning candles unattended.
Keep away from children and pets.

GOTTA GLOW SET

Anew Vitamin C Nourishing Body Butter
7.8 fl. oz.

Anew Vitamin C Glow Body Scrub
9 oz. net wt.

Isa Knox Anew Clinical Revitalize & Reveal Resurfacing Lotion for Body
5 fl. oz.

3-PIECE SET

\$41.99

\$102 VALUE

190-918



CLEANSE AND TREAT SET #1

Isa Knox Anew Clinical Revitalize & Reveal Extra Strength Retexturizing Peel
30 pads.

Isa Knox Anew Clinical Revitalize & Reveal Advanced Wrinkle Corrector
1.7 fl. oz.

Rice Water Bright Mild Cleansing Water
16.9 fl. oz.

3-PIECE SET

\$48.99

\$98 VALUE

190-520



CLEANSE AND TREAT SET #2

Isa Knox Anew Clinical Line Eraser with Retinol Treatment
1 oz. net wt.

Isa Knox Anew Clinical Revitalize & Reveal Resurfacing Expert Smoothing Fluid
1 fl. oz.

Isa Knox LXNEW Clean Nourishing Cream Cleanser
5 fl. oz.

3-PIECE SET

\$48.99

\$103 VALUE

190-679



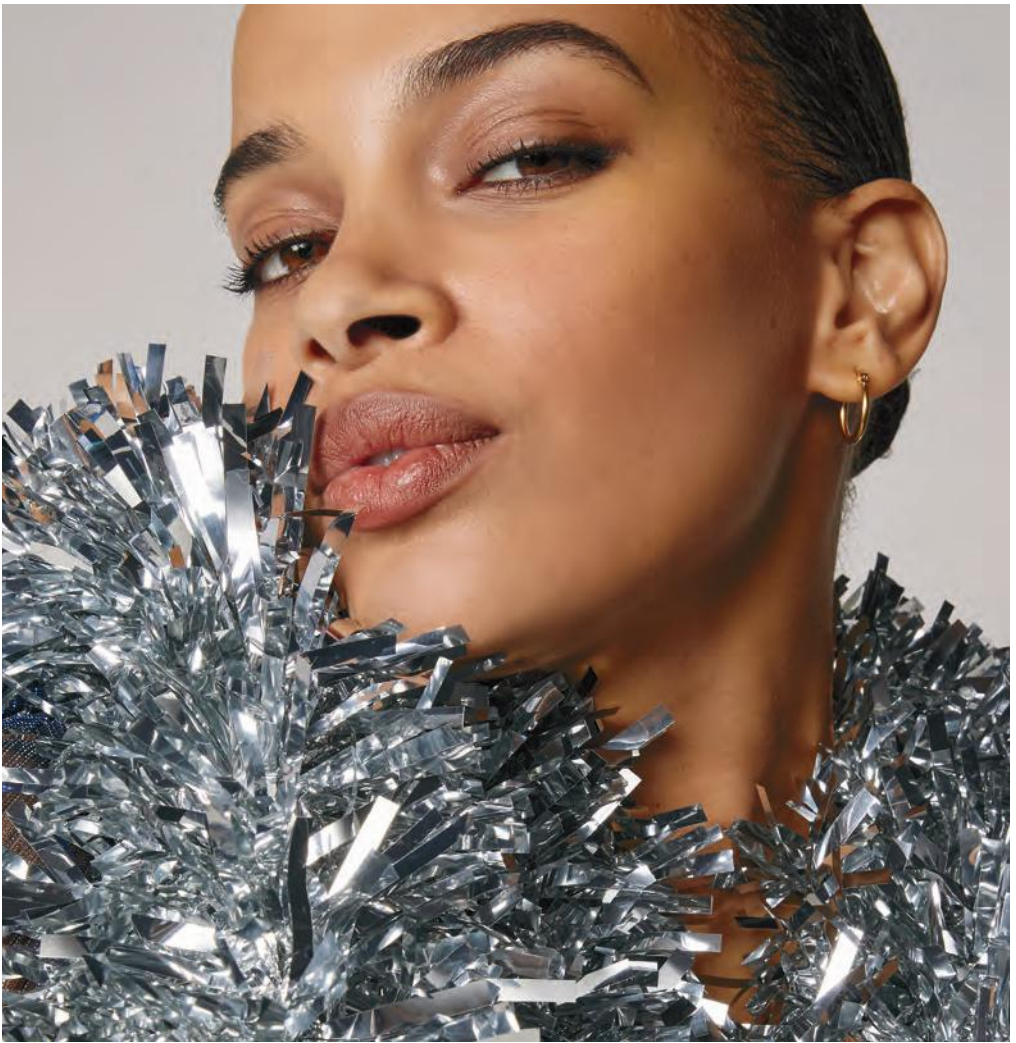

FACE AND EYES SET

**Anew Ultimate Supreme
Advanced Performance Crème**
1.7 oz. net wt.

**Isa Knox Anew Clinical
Collagen Booster
Eye Lift Pro Dual Eye System**
Gel, .33 fl. oz.
Cream, .33 fl. oz.

Rice Water Bright Foaming Cleanser
10.1 fl. oz.

3-PIECE SET

\$55.99

\$119 VALUE

190-540





CHI® Essentials Revive Keratin + Bonding Restoring Shampoo & Restoring Conditioner
Each, 12 fl. oz.

BOTH FOR \$27.99
\$50 VALUE
192-227



Elastine Salon de Color Color Vibe Purple Shampoo & Purple Conditioner
Each, 8.4 fl. oz.

BOTH FOR \$20.99
\$38 VALUE
192-470



Elastine HempharX Hydrating Shampoo & Hydrating Conditioner
Each, 12 fl. oz.

BOTH FOR \$27.99
\$48 VALUE
191-379



Dr. Groot Scalp Fortifying Hair-Thickening Shampoo
13.5 fl. oz.
Premium Scalp Cleansing Brush

BOTH FOR \$31.49
\$54 VALUE
191-326



**SKIN SO SOFT
ORIGINAL SET**

Original Beauty Bar Soap
3.17 oz. net wt.

Original Gelled Body Oil
6.76 fl. oz.

**Original
Bonus-Size Bath Oil**
25 fl. oz.

3-PIECE SET
\$26.99
OVER \$48 VALUE
191-254



**SKIN SO SOFT
RADIANT MOISTURE SET**

**Radiant Moisture
Shower Gel**
5 fl. oz.

**Radiant Moisture
Replenishing
Hand Cream**
3.4 fl. oz.

**Radiant Moisture
Bonus-Size Bath Oil**
25 fl. oz.

3-PIECE SET
\$24.99
\$45 VALUE
191-235





WILD COUNTRY ROLL-ON SET

fresh aromatic
Lavender, coriander seed and sandalwood.

Cologne*
3 fl. oz.

Hair & Body Wash
5 fl. oz.

Roll-On Anti-Perspirant Deodorant
2.6 fl. oz.

3-PIECE SET

\$18.99

\$37 VALUE

561-088

*Packaging may vary.



HAIKU HAND & BODY SET

fresh green floral
Yuzu, muguet and blonde woods.

Eau de Parfum
1.7 fl. oz.

Body Lotion
6.7 fl. oz.

Hand Cream
2.5 fl. oz.

3-PIECE SET

\$24.99

\$45 VALUE

560-741



RARE PEARLS HAIR & BODY SET

soft floral
Magnolia, white pepper and rosewood.

Eau de Parfum
1.7 fl. oz.

Body Lotion
6.7 fl. oz.

Hair and Body Mist
3.25 fl. oz.

3-PIECE SET

\$30.99

\$56 VALUE

190-152



FAR AWAY PAMPERING SET

amber floral
Freesia, jasmine and amber.

Hand Cream
2.5 fl. oz.

Body Lotion
6.7 fl. oz.

Body Scrub & Wash
6.7 fl. oz.

3-PIECE SET

\$17.99

\$35 VALUE

561-384



New Beyond Glow Lipcerin Lip Care

Improves elasticity. Boosts radiance. Gently exfoliates.



Nourish

Beyond Glow Lipcerin Intensive Nourishing Lip Care
reg. \$20
\$14.99



Nourishing
052-525

An intensive, glistening formula that nourishes dry lips with moisture. With a plumping peptide, moisture-enhancing glycerin and smoothing shea butter. Clear finish. .5 fl. oz.

Plump

Beyond Glow Lipcerin Plump and Cool Lip Care
reg. \$20
\$14.99



Plump and Cool
052-344

An intensely moisturizing, glistening formula that visibly plumps and softens lips. With cooling menthol for an instant visible increase in lip volume. Clear finish. .5 fl. oz.

Tint

Beyond Glow Lipcerin Hydrating Tinted Lip Care
reg. \$20
\$14.99



An intensely moisturizing, glistening formula that visibly softens lips and adds a glossy hint of color. With a plumping peptide, moisture-enhancing glycerin and smoothing shea butter. .5 fl. oz.

Key ingredients



CERAMIDE
Helps protect skin's moisture barrier to keep lips looking firm and smooth



SEA BUCKTHORN
Known to be a powerful, natural antioxidant and help with skin health

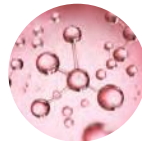

PHA
A gentle exfoliant known to attract water molecules to moisturize

55% more exfoliated lips*

30% shorter lip lines*

15% immediate increase of lip volume*

24% softer lips*

*In 2 weeks, based on using 3x a day.

CLEANSERS with benefits

Complete your Beyond Glow regimen with cleansers that help skin feel smoother and reveal a healthy-looking glow.

93%

Said skin looks brighter after 1 use*



Cleanse + Brighten

For Normal Skin

With **Vitamin C & AHA**

Beyond Glow Vitamin C + AHA Facial Cleanser

A foaming facial cleanser that helps enhance your healthy-looking glow, leaving skin feeling soft and smooth. 5 fl. oz. **628-450** reg. \$14
\$10.99

96%

Said skin looks smoother after 1 use*



Cleanse + Exfoliate

For Oily Skin

With **Salicylic & Citric Acids**

Beyond Glow Salicylic Acid + Citric Acid Facial Cleanser

An exfoliating facial cleanser that helps enhance your healthy-looking glow, leaving skin feeling soft and smooth. 5 fl. oz. **627-798** reg. \$14
\$10.99

100%

Said skin feels hydrated after 1 use*



Cleanse + Hydrate

For Dry Skin

With **Hyaluronic Acid & Niacinamide**

Beyond Glow Hyaluronic Acid + Niacinamide Facial Cleanser

A hydrating facial cleanser that helps enhance your healthy-looking glow, leaving skin feeling soft and smooth. 5 fl. oz. **627-821** reg. \$14
\$10.99

*Based on a consumer-perception study of 30 people.

The New Star Ingredient: SNAIL MUCIN Complex

Clinically tested to improve skin tone and brightness

Beyond Glow Snail Mucin Complex + Panthenol Cream

Moisturizes while it visibly improves texture and elasticity. With snail mucin complex and panthenol, which helps lock in moisture. 3.7 fl. oz. **255-536** reg. \$34

\$25.99

Beyond Glow Snail Mucin Complex + Niacinamide Serum

Visibly brightens, moisturizes and retexturizes. With snail mucin complex and niacinamide, also known as vitamin B3, which helps even skin tone and strengthen the skin barrier.

3.3 fl. oz. **255-574** reg. \$34

\$25.99



Our cream and serum, formulated with snail mucin complex, moisturize and help visibly brighten skin with a clear, cushiony yet fast-absorbing texture that disappears into the skin while plumping it up with hydration.

Real Formulas, Real Results

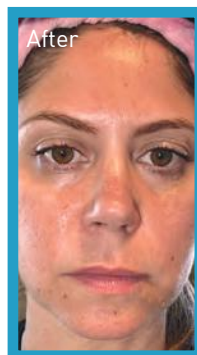
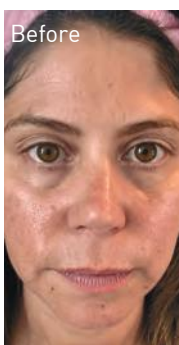
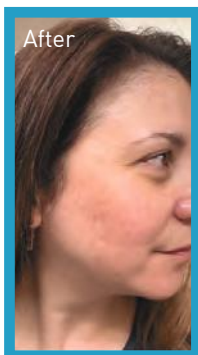
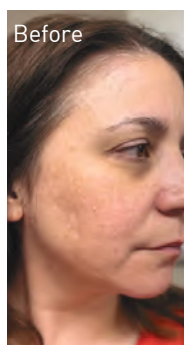

"I'M GETTING SO MANY COMPLIMENTS ON MY BARE SKIN. I ALMOST DON'T WANT TO EVEN WEAR MAKEUP!"

"BEYOND GLOW IS A GAME CHANGER. I HAVE SEEN A SIGNIFICANT IMPROVEMENT IN MY SKIN."

The Power of Niacinamide



Beyond Glow Niacinamide 2% Cream Mist

Deliver an instant boost of hydration to your skin with this creamy, fast-absorbing spray-on serum that can be used under or over makeup for glowing skin anytime, anywhere. Infused with niacinamide. 3.3 fl. oz. **617-365** reg. \$34

\$25.99



Beyond Glow Niacinamide 10% + Panthenol Serum

Helps improve even tone and elasticity. Niacinamide, also known as vitamin B3, helps even skin tone and replenish the skin barrier. Panthenol, also known as provitamin B5, helps lock in moisture. 1 fl. oz. **255-612** reg. \$38

\$29.99

serum + cream
together
3X
Reduction in the
look of pores*



Beyond Glow Niacinamide 10% All-in-One Cream

Nighttime facial cream that helps enhance your healthy-looking glow. All-in-one facial cream that visibly brightens skin, reduces fine lines and helps support the skin barrier. Contains retinol. 3.7 fl. oz. **617-350** reg. \$38

\$29.99

Serum + cream, when used together:

Reduce the look of pores by 44%[†]

[†]In a 4-week clinical trial of 32 people.

*Versus using the serum alone, based on a clinical study.

NEW



Beyond Glow Niacinamide 10% Neck Firming Cream

Nighttime hydrating neck and chest cream formulated with tried-and-true ingredients niacinamide, shea butter and squalane derived from olive oil, plus panthenol, which helps strengthen the skin barrier. Contains retinol. 3.3 fl. oz. **052-249** reg. \$38

\$29.99

NEW



Beyond Glow Niacinamide 10% Eye Cream

Nighttime moisturizing eye cream formulated with tried-and-true ingredients niacinamide, caffeine, plus panthenol, which helps strengthen the skin barrier. Contains retinol. 1 fl. oz. **052-272** reg. \$24

\$19.99

Niacinamide 101



Did you know?

Niacinamide is one of the top-trending skin care ingredients.

Niacinamide helps to:

- Reduce the appearance of enlarged pores
- Minimize the look of wrinkles and fine lines
- Support the skin barrier
- Promote even skin tone

Niacinamide pairs well with:

- Retinol → smooth skin
- Vitamin C → radiant skin



Hydrate

Beyond Glow Hyaluronic Acid 1.5% + Ferulic Acid Serum

Hyaluronic acid, known as a "moisture magnet," helps infuse skin with instant and lasting hydration. Ferulic acid, a powerful antioxidant, helps defend skin from environmental stressors. 1 fl. oz. **255-593** reg. \$38

\$29.99



Brighten

Clinically tested to improve
skin radiance in 3 days

Beyond Glow Vitamin C 6% + Ferulic Acid Serum

Vitamin C visibly improves radiance for glowing skin. Ferulic acid, a powerful antioxidant, helps protect skin from environmental stressors. 1 fl. oz. **255-589** reg. \$38

\$29.99

Q What makes Beyond Glow
Vitamin C serum so special?

A  **125-hour
antioxidant effect***

 **4X stronger skin barrier
in 2 weeks†**

*Evaluated by in vitro test.

†Based on stripped skin instrumental study on 31 people.

Just look at the
antioxidant effect!

of Beyond Glow Vitamin C 6% + Ferulic Acid Serum

With
Beyond
Glow
Serum



After 30 mins



Without
Beyond
Glow
Serum

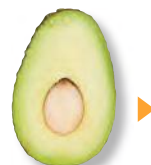

Galvanize your results

3-in-1:
Red LED light
Galvanic current
Vibration

Easy-grip
handle

Turns on
automatically
when it touches
the skin

3 mins
to revitalized,
brighter skin

Beyond Glow Galvanic Booster Device

Give your skin a spa treatment at home in three minutes. Red LED light helps tone the appearance of skin texture, enhances your radiant glow and visibly promotes skin health. On-the-go compact design. Automatically turns on and off. Uses two cell batteries (included). **255-627** reg. \$60

\$49.99

Boosts absorption
of vitamin C
by 2x*

Use with Vitamin C 6%
+ Ferulic Acid Serum for optimal results.

*Evaluated by Dongduk Women's University Industry-Academia Cooperation
(ex vivo test, DPPH, Oct. 13 to 24, 2023).



This image was generated using
artificial intelligence.

face the day with supreme radiance

100%

agreed skin looks more
youthful, firmer and
re-contoured



NEW

Anew Ultimate Supreme Radiant Firming Cream

A lightweight moisturizer perfect for daytime use. With panthenol, niacinamide and peptides to help boost hydration, visibly restore brightness and firm skin contours. With bakuchiol, an alternative to retinol, to visibly reduce wrinkles and discolorations without irritation. Clinically tested to improve skin texture and elasticity. 1.7 fl. oz. 835-052 reg. \$60

\$39.99



Anew Ultimate Multi-Performance Night Cream
It works while you sleep to revive and recreate the look of youthful skin.
1.7 oz. net wt.
763-311 reg. \$42
\$27.99



Anew Ultimate Night Repair Serum
See improved tone and texture. With peptides, licorice, hyaluronic acid and niacinamide. Use PM before moisturizer.
1 fl. oz.
625-355 reg. \$45
\$28.99



Anew Ultimate Multi-Performance Day Cream Broad Spectrum SPF 25
See wrinkles fade and youthful vibrance return.
1.7 oz. net wt.
763-307 reg. \$42
\$27.99



Anew Ultimate Supreme Advanced Performance Eye System
Visibly smooths crow's-feet and de-puffs under-eye bags.
Cream, .5 oz. net wt.
Elixir, .09 oz. net wt.
854-433 reg. \$42
\$27.99



Anew Ultimate Supreme Eye Balm
Moisturizing formula infused with squalane, sunflower seed oil and antioxidant vitamin E. Wear alone or under makeup.
0.1 oz. net wt.
625-340 reg. \$45
\$28.99



Anew Ultimate Supreme Advanced Performance Crème
With Black Pearl Extract. See a dramatic difference in deep wrinkles and skin radiance.
1.7 oz. net wt.
014-735 reg. \$60
\$39.99



Anew Ultimate Supreme Dual Elixir
With Black Pearl Extract and precious oils. See a dramatic difference in even advanced signs of aging. Serum/Oil, .67 fl. oz. each.
963-925 reg. \$60
\$39.99



wake up to lifted-looking skin

90%

agreed skin looks
dramatically younger,
feels firmer and has
more visibly
youthful definition

NEW

**Anew Platinum
Sculpting Sleep Mask**

An overnight mask that helps visibly lift, plump and nourish skin while you sleep. Formulated with skin-contouring ingredients, including tetrapeptide, panthenol, niacinamide and yeast extract. Clinically tested to improve skin texture and wrinkles in two weeks.

1.7 fl. oz. 835-033 reg. \$42

\$27.99



Anew Platinum Night Cream
 Skin appears smoother overnight, resculpted over time. 1.7 oz. net wt. **753-439** reg. \$42
\$27.99



Anew Platinum Day Cream Broad Spectrum SPF 25
 With Paxillium Technology to help defy gravity and Radiacent Microspheres to help visibly restore radiance. 1.7 oz. net wt. **184-146** reg. \$42
\$27.99



Anew Platinum Age Delay Serum
 With niacinamide, panthenol and peptide. Formulated to visibly boost elasticity for a firmer look. Use AM and PM before moisturizer. 1 fl. oz. **625-609** reg. \$45
\$28.99



Anew Platinum Firm and Sculpt Cream for Neck and Chest
 With Peptide Lifting Complex to treat the skin on your neck and chest, which is more vulnerable to wrinkles and sagging. Use PM after cleansing. 1.7 oz. net wt. **763-584** reg. \$42
\$27.99



Anew Platinum Eye & Lip Cream
 Dual applicator. .5 oz. net wt. **902-614** reg. \$42
\$27.99



Anew Platinum Sculpting Body Serum
 With moisture-boosting niacinamide, panthenol (provitamin B5) and peptides. 6.7 fl. oz. **506-249** reg. \$45
\$28.99



Isa Knox LXNEW Ultimate Rejuvenating Serum

With paeonol and ceramides, visibly improves elasticity, radiance and skin texture. Reduces the appearance of wrinkles.

1.35 fl. oz. **756-624** reg. \$56

\$22.50 LOWEST PRICE EVER



Isa Knox LXNEW Ultimate Rejuvenating Eye Serum

Infused with paeonol and niacinamide to help visibly reduce fine lines around the eye area and depuff under-eye bags.

1 fl. oz. **567-177** reg. \$50

\$20 LOWEST PRICE EVER



Isa Knox LXNEW Ultimate Rejuvenating Day Cream

With paeonol, visibly reduces wrinkles and improves the look of elasticity, radiance and skin texture. With nutmeg to help visibly even skin tone.

1.7 fl. oz. **351-892** reg. \$50

\$20 LOWEST PRICE EVER



Isa Knox LXNEW Ultimate Rejuvenating Multi-Corrector

Paeonol-infused serum with niacinamide and panthenol. Skin looks smoother and more youthful.

1.7 fl. oz. **496-595** reg. \$44

\$17.50 LOWEST PRICE EVER



Isa Knox LXNEW Ultimate Rejuvenating Dual Night Cream

With paeonol and macadamia oil. Volume Cream: Rice bran extract helps visibly plump skin. Firming Cream: Helps boost collagen and elastin.

Each, .85 fl. oz. **564-015** reg. \$50

\$20 LOWEST PRICE EVER



Isa Knox LXNEW Ultimate Rejuvenating Balm Stick

With peony extract, plus a firming complex featuring castor, moringa and argan oils.

Apply to forehead, eyes and neck, or anywhere you want extra care.

.24 fl. oz. **267-593** reg. \$25

\$10 LOWEST PRICE EVER



**Isa Knox LXNEW Platinum
Sculpting Neck and Chest Cream**

With hibiscus extract, ceramide, shea butter, panthenol and squalane to help skin appear firmer, smoother and lifted. 1.7 fl. oz. **548-069** reg. \$50

\$20 LOWEST PRICE EVER

**LOWEST
PRICES
EVER!**



**Isa Knox LXNEW Platinum
Sculpting Oil Serum**
1.35 fl. oz. **318-720**
reg. \$56

**\$22.50
LOWEST PRICE EVER**

**Isa Knox LXNEW Platinum
Sculpting Day Cream**
Infused with moisturizing
hibiscus extract and ceramide.
Visibly tightens facial contours.
1.7 fl. oz. **318-845**
reg. \$50

\$20 LOWEST PRICE EVER

**Isa Knox LXNEW Platinum
Sculpting Eye Cream**
With hibiscus extract, panthenol and
antioxidants. Leaves delicate eye area
looking firmer, brighter and more
defined. .84 fl. oz. **318-883**
reg. \$50

\$20 LOWEST PRICE EVER

**Isa Knox LXNEW Platinum
Sculpting Night Cream**
With firming hibiscus extract,
ceramide, squalane and shea
butter. Skin looks firmer,
smoother and more defined.
1.7 fl. oz. **318-850** reg. \$50

\$20 LOWEST PRICE EVER

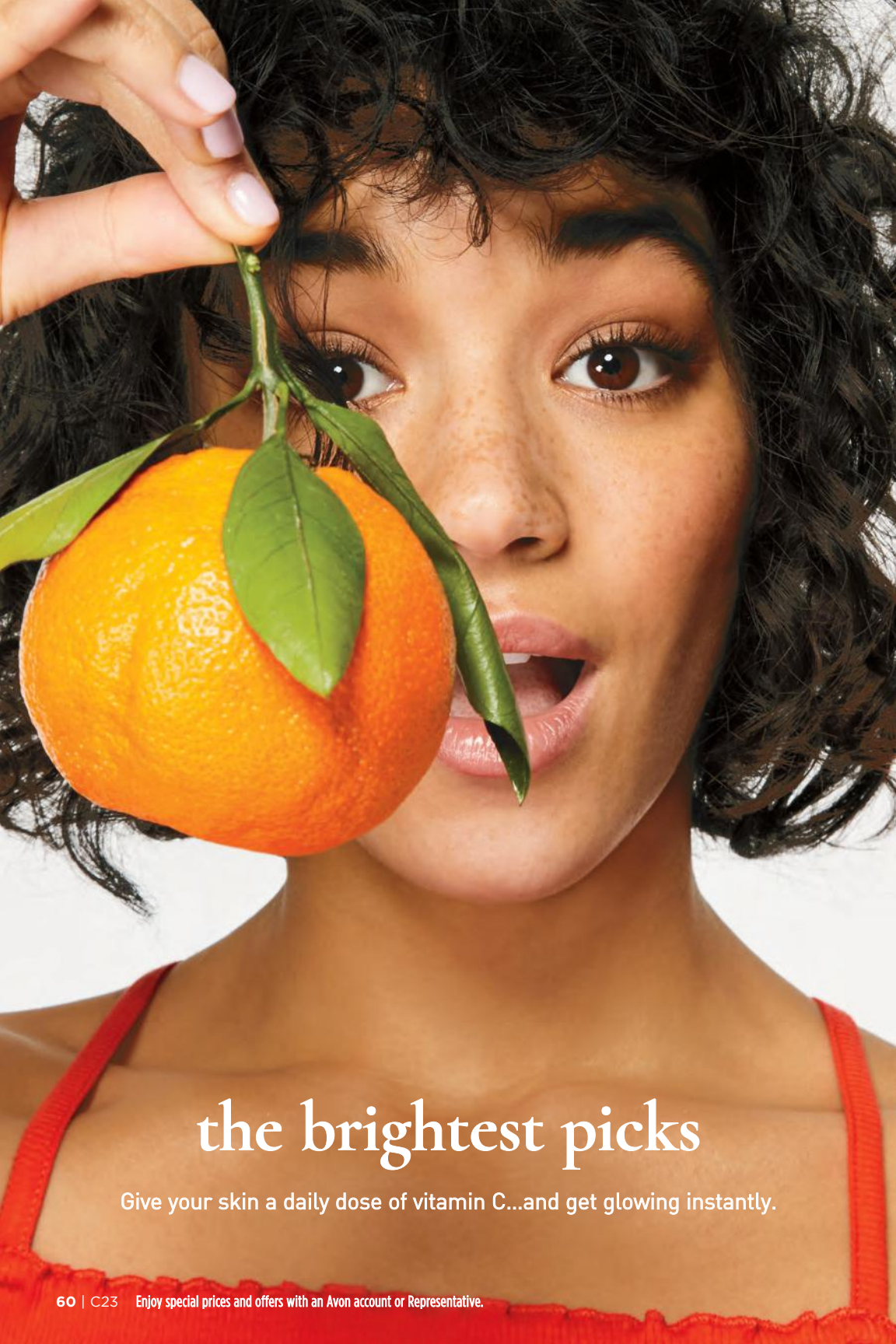

the brightest picks

Give your skin a daily dose of vitamin C...and get glowing instantly.



**AneW Vitamin C
Brightening Eye Cream**

Visibly reduces dark circles. Under-eye area looks brighter and more even-toned.
.5 fl. oz. **953-602** reg. \$34

\$22.99



AneW Vitamin C Exfoliating Peel Pads

With PHA and pineapple extract, vitamin C, panthenol and glycerin. Exfoliates and helps visibly brighten. Formulated without alcohol and fragrance. 4.3 fl. oz. 70 pads. **169-143** reg. \$28

\$20.99



**AneW Vitamin C
Antioxidant Lip Treatment**

Nourishes lips with vitamins C and E.
.13 oz. net wt. **784-547**
reg. \$14

\$7.99



**AneW Vitamin C
Brightening Serum**

Skin is visibly energized and brightened with the power of 10% pure vitamin C.
1 fl. oz. **522-066** reg. \$44

\$25.99



AneW Vitamin C Overnight Radiant Mask

Revitalizing formula with niacinamide, shea butter and sunflower seed oil. Apply after cleansing, treating and moisturizing. 1.7 fl. oz.
157-086 reg. \$36

\$19.99



**AneW Vitamin C Illuminating
Priming Moisturizer**

With skin-smoothing silicones. Use after Brightening Serum. Wear alone or under makeup. 1.7 fl. oz. **914-671** reg. \$34

\$22.99

EVERY BODY WANTS TO LOOK RADIANT

Vitamin C, plus other skin-nourishing ingredients, helps your skin look brighter and smoother all over.



Anew Vitamin C Nourishing Body Butter

With hydrating shea butter and niacinamide, plus vitamins C and E to help restore radiance. Fruity-floral and citrus scent. 7.8 fl. oz. **443-767** reg. \$32

\$19.99

Anew Vitamin C Glow Body Scrub

Sugar-based formula with pineapple and papaya enzymes and coffee seed extract exfoliates dry, dull skin. Citrus scent. 9 oz. net wt. **443-752** reg. \$36

\$19.99



Anew Vitamin C Illuminating Body Serum

Light-reflecting pigments leave skin looking luminous. 6.7 fl. oz. **157-071** reg. \$34

\$19.99



Anew Vitamin C Dry Body Oil

Soothing sunflower seed and jojoba oils help keep skin feeling supple. 3.4 fl. oz. **074-432** reg. \$34

\$19.99



**Isa Knox Anew Solaire
Everyday Face Protection Lotion
Broad Spectrum SPF 50**
1.7 fl. oz. **911-400** reg. \$32
\$24.99



**Isa Knox Anew
Solaire Active Face & Body Protection
Lotion Broad Spectrum SPF 50**
2.7 fl. oz. **154-948** reg. \$35
\$27.99



**Isa Knox Anew Solaire Everyday Mineral Face
Protection Cream Broad Spectrum SPF 50**
Lightweight formula with zinc oxide.
Suitable for sensitive skin. Water-resistant (40
minutes). 1.7 fl. oz. **911-467** reg. \$32
\$24.99

92% of women believe
it dramatically improves
skin's overall appearance.*



Anew Power Serum
Visibly improves wrinkles,
radiance, firmness
and texture. Use AM and PM
after cleansing, before
moisturizing. 1 fl. oz.
838-047 reg. \$45
\$28.99

*Based on those who expressed an opinion
in a consumer-perception study.



**Isa Knox Anew Clinical
Line Eraser with Retinol Targeted Treatment**
For targeted lines and wrinkles (expression lines) such as around forehead and mouth. Use PM. .67 fl. oz. **925-159** reg. \$40
\$27.99

**Isa Knox Anew Clinical
Line Eraser with Retinol Treatment**
Great for first-time retinol users. Use PM. 1 oz. net wt. **763-330** reg. \$45
\$29.99



100% showed clinical improvement of fine lines and wrinkles in one week, with increased results over time.

**Isa Knox Anew Clinical
Line Eraser with Retinol [1.0%]
Advanced Retinol Serum**
Our highest dose of retinol. Dramatically reduces the appearance of fine lines, wrinkles and dark spots. Use PM. 1 fl. oz. **390-751** reg. \$50
\$40.99



**Isa Knox Anew Clinical Collagen Booster
Eye Lift Pro Dual Eye System**
In just 7 days, eye area looks lifted, firmer, tighter. With a peptide complex to help boost skin renewal. Gel, .33 fl. oz. Cream, .33 fl. oz. **961-406** reg. \$40
\$24.99



**Isa Knox Anew Clinical
Collagen Booster
Rejuvenating Serum Ampoules**
Powerful peptide blend boosts skin renewal. 60 capsulated single-use ampoules. .008 fl. oz. each. **803-077** reg. \$66
\$54.99



**Isa Knox Anew Clinical
Collagen Booster
Microneedling Polisher**
At-home alternative to micro-dermabrasion and micro-needling. Visibly diminishes pores, fine lines and wrinkles. 1.7 fl. oz. **798-592** reg. \$34
\$20.99



**Isa Knox Anew Clinical
Collagen Booster Firming Cream**
With peptides that boost skin renewal to help restore youthful bounce. With moisturizing and skin-plumping niacinamide and squalane. Hygienic, airless pump. 1.7 fl. oz. **069-327** reg. \$45
\$29.99



**Isa Knox Anew Clinical
Revitalize & Reveal Intensive Peel**

Intensive resurfacing peel similar to pro acid peels. With AHA and PHA. 1 fl. oz. **780-025**
reg. \$45
\$29.99



**Isa Knox Anew Clinical
Revitalize & Reveal
Resurfacing Lotion for Body**

Exfoliates with gentle yet effective AHA lactic acid. Moisturizes with shea butter. 5 fl. oz.
390-785 reg. \$34
\$20.99



**Isa Knox Anew Clinical
Revitalize & Reveal
Advanced Wrinkle Corrector**

In just two weeks, wrinkles appear reduced. 1.7 fl. oz.
914-576 reg. \$40
\$27.99

**Isa Knox Anew Clinical
Revitalize & Reveal
Extra Strength
Retexturizing Peel**

Results similar to a 35% pro glycolic peel.*
30 fragrance-free pads. 2" diam.
632-774 reg. \$40
\$27.99

**Isa Knox Anew Clinical
Revitalize & Reveal
Resurfacing Expert
Smoothing Fluid**

79% as effective as a pro micro-dermabrasion without the same irritation. 1 fl. oz.
852-282 reg. \$44
\$29.99

100% agree:

skin looks smoother and softer*

For dry, irritated skin

moisturizing bomb toner

A fast-absorbing, milky-textured toner clinically tested to increase skin's moisture levels in arid, dry conditions. 6.7 fl. oz. **929-207** reg. \$33

\$30



*Based on a consumer-perception study.

For dryness, loss of elasticity and firmness

The True Cream - Moisturizing Bomb

26 hours of long-lasting moisture.*

1.68 fl. oz.

948-463

reg. \$42

\$38

*Based on a clinical study.



For dryness, dullness and uneven texture

The True Cream - Aqua Bomb

70% increase in hydration levels.*

1.68 fl. oz.

556-207

reg. \$42

\$38

*Based on a clinical study.



For dryness, loss of elasticity and firmness

moisturizing eye bomb

Lightweight, refreshing eye cream cools on contact. Helps keep eye area looking firm, resilient and smooth.

.84 fl. oz. **445-478**

reg. \$53

\$48



For an extra boost of hydration

aqua bomb hydrating toner

Water-based. With hyaluronic acid, honeysuckle flower extract and baobab tree seed extract. Use after cleansing, before serum and moisturizer.

6.7 fl. oz. **952-974**

reg. \$33

\$30



For dryness, dullness and uneven texture

aqua bomb jelly cleanser

Jelly to foam. Amino acids and glycerin-based cleansing agents gently cleanse.

5.41 fl. oz. **445-353** reg. \$35

\$30



For dull, dry, fatigued skin

aqua bomb sleeping mask

Unique jelly-jumping texture! Replenishes with explosive hydration for smoother skin and a healthy glow.

2.53 oz. net wt. **514-717**

reg. \$42

\$38





Dominas Intensive Dark Spot Corrector

Two-step system for visibly clear, luminous skin. Even-Tone Ampoule with vitamins C, E and enzymes helps visibly enhance radiance. Anti-Dark Spot Cream features vitamins C and B5 and ferulic acid.

Each, .23 fl. oz. **713-061**

\$30 the set

Reveal your natural beauty

DOMINAS

A hydrating collection that focuses on correcting the look of dark spots and visibly improving fine lines and wrinkles.



Dominas Retinol Youth Rejuvenating Serum

96% say deeper wrinkles look reduced.*

Also helps reduce the appearance of dark spots and fine lines. Powered by retinol 0.05%, vitamin C and niacinamide. 1 fl. oz. **713-004**

\$45

*Based on instrumental testing on 30 subjects at 2 weeks.



Dominas Multi Balm Special Double Set

Two all-in-one balm sticks contain an exclusive Quinone Complex with CoQ10 and niacinamide to help improve the look of wrinkles and dark spots. With moisturizing shea butter and ceramide.

Each, 0.24 oz. net wt. **713-042**

\$47 the set



Dominas Dark Spot UV Defense Sunscreen SPF 50

Broad spectrum UVA/UVB protection. Sheer, lightweight. With moisturizing niacinamide and panthenol, plus peony and nutmeg extracts to visibly enhance radiance. Formulated without PABA and ethanol. 1.7 fl. oz. **713-057**

\$25

Avon Solutions Banishing Serum
 An intensive serum with ingredients known to help improve the appearance of dark spots and uneven skin tone. 1 fl. oz. **507-905** reg. \$16

\$12.99



Avon Solutions Dramatic Firming Serum
 This moisturizing serum contains effective anti-aging ingredients that help promote a more youthful appearance. 1 fl. oz. **507-871** reg. \$16

\$12.99



Avon Solutions Nurtura Serum
 With skin-nourishing ingredients known to help combat dryness and flakiness, and help hydrate. 1 fl. oz. **507-924** reg. \$16

\$12.99



Solutions Dramatic Firming Cream
 Skin looks and feels smoother. 1.7 fl. oz. **374-657** reg. \$14

\$9.99



Solutions Nurtura Replenishing Cream
 Adds moisture to dry skin. 1.7 fl. oz. **908-263** reg. \$14

\$9.99



Solutions Banishing Cream
Skin Discoloration Improver
 Visibly improves skin tone. 1.7 fl. oz. **267-115** reg. \$14

\$9.99



Solutions Anti-Aging Cream
 Moisturizing formula works to visibly smooth the appearance of fine lines and wrinkles. 1.7 fl. oz. **949-460** reg. \$14

\$9.99



OILY TO NORMAL SKIN

Isa Knox LXNEW Clean Soothing Whipped Oil Cleanser

Helps eliminate impurities and excess oil. 5 fl. oz. 718-025 reg. \$19

\$14.99



NORMAL, DRY, COMBINATION, OILY SKIN

Isa Knox LXNEW Clean 2-in-1 Exfoliating Cleansing Balm

Melts away makeup and impurities. Spatula included. 3.5 oz. net wt. 718-006 reg. \$32

\$25.99



NORMAL TO DRY SKIN

Isa Knox LXNEW Clean Nourishing Cream Cleanser

Removes impurities and makeup while restoring moisture. 5 fl. oz. 717-990 reg. \$14

\$10.99



NORMAL, DRY AND COMBINATION SKIN

Isa Knox LXNEW Clean Balancing Gel Cleanser

Gel to foam. Helps remove oil and impurities while rebalancing skin. 5 fl. oz. 718-010 reg. \$14

\$10.99



Anew Hydra Fusion De-Puffing Eye Serum

With caffeine and hyaluronic acid. Cooling ceramic tip. Instantly boosts hydration around eye area by 3X. .5 fl. oz. 137-737 reg. \$34

\$22.99



Anew Hydra Fusion Cleansing Micellar Water

No need to rinse off. 10.1 fl. oz. 139-380 reg. \$14

\$9.99



Anew Hydra Fusion 1.5% Hyaluronic Acid Serum

With three different molecular sizes of HA that reach multiple layers of skin's surface to visibly plump skin. 1 fl. oz. 290-390 reg. \$44

\$25.99



Anew Hydra Fusion Nighttime Facial Treatment

Hyaluronic acid. Shea butter beads. Visibly re-plumps skin with 3X more moisture. Relaxing rose scent. 1.7 oz. net wt. 139-429 reg. \$34

\$22.99



Anew Hydra Fusion Gel Cream

72 hours of long-lasting hydration. 1.7 oz. net wt. 266-893 reg. \$34

\$22.99

LOWEST
PRICES
EVER!



**Farm Rx
Green Goddess
Facial Oil**

100mg broad spectrum CBD. Suitable for sensitive skin. Rich in omega acids and vitamin E. Use AM/PM after cleansing and serum. Fragrance-free. 1 fl. oz. **934-733** reg. \$51

**\$20.50
LOWEST
PRICE EVER**



**Farm Rx
Super Greens
Cooling Gel**

Lightweight moisturizer helps soothe and cool skin. Apply a thicker layer, after serum, as a mask to hydrate overnight as needed. 3.04 fl. oz. **354-227** reg. \$37

**\$15
LOWEST
PRICE EVER**



**Farm Rx
Super Greens
Multivitamin
Moisture Cream**

Locks in essential nourishing moisture. Use daily after cleansing, serums and treatments. 3.04 fl. oz. **314-141** reg. \$37

**\$15
LOWEST
PRICE EVER**



**Farm Rx
Super Greens
Refreshing
Eye Cream**

With nourishing Super Greens formula, plus cucumber extract. Hydrates and helps skin feel soothed. Green tea helps visibly de-puff. 1 fl. oz. **412-826** reg. \$32

**\$12.50
LOWEST
PRICE EVER**



**Farm Rx Super
Greens Refreshing Gel
Cleanser**

With soothing aloe. Convenient pump. Eco-friendly packaging and glass bottle. Use AM/PM. 8.11 fl. oz. **913-049** reg. \$32

**\$12.50 LOWEST
PRICE EVER**

**Refill (not shown)
16.9 fl. oz. 913-053
reg. \$35**

**\$14 LOWEST
PRICE EVER**

why bakuchiol?

It's a gentle plant-based alternative to retinol that helps visibly reduce wrinkles and discolorations without the same irritation.

Farm Rx Bakuchiol Cream
Moisturizing cream visibly reduces wrinkles. Vegan. Hypoallergenic. Suitable for sensitive skin.
3.04 fl. oz. **004-044**
reg. \$45

\$18
LOWEST PRICE EVER

Farm Rx Bakuchiol Serum
Lightweight oil-textured formula targets fine lines, wrinkles and dullness without irritation.
1 fl. oz. **247-417** reg. \$45

\$18
LOWEST PRICE EVER

Farm Rx Bakuchiol Eye Cream
Visibly reduces dark circles, fine lines and wrinkles without irritating the delicate eye area.
1 fl. oz. **565-834** reg. \$37

\$15
LOWEST PRICE EVER



Farm Rx Pineapple Plus Brightening Jelly Serum

Helps improve dull, dry skin and reduce the appearance of fine lines, wrinkles and pores. Skin looks radiant. 1 fl. oz. **027-440** reg. \$41

\$16.50 LOWEST PRICE EVER



Farm Rx Pineapple Plus Radiance Boosting Mask

With natural alpha hydroxy acid, plus an antioxidant-rich fruit complex to help skin look smoother and more radiant. 3 fl. oz. **456-266** reg. \$35

\$14 LOWEST PRICE EVER



Farm Rx Pineapple Plus Instant Glow Toner

Revitalizing toner helps visibly minimize pores. Use AM and PM, after cleansing. 5 fl. oz. **027-382** reg. \$25

\$9 LOWEST PRICE EVER



**Rice Water Bright
Rice Bran
Gentle Exfoliating
Cleanser**

Daily scrub with organic rice bran powder, rice bran oil and hydrated silica. 10.1 fl. oz. **376-865** reg. \$19

\$14.99



**Rice Water Bright
Facial Cleansing
Lotion**

Helps brighten skin. Gently removes makeup and impurities.

6.7 fl. oz. **720-184** reg. \$14

\$10.99



**Rice Water Bright
Foaming Cleanser**

Light whipped foam. With rice water and soapwort extract. Skin looks clear and bright. 10.1 fl. oz.

508-093 reg. \$19

\$14.99



**Rice Water Bright
Mild Cleansing
Water**

Removes impurities via the micellar method, so no need to rinse off!

16.9 fl. oz. **288-360** reg. \$18

\$13.99



**Smaller Size!
Rice Water Bright
Foaming Cleanser**

Light whipped foam. With rice water and soapwort extract. Convenient size for your medicine cabinet. 5 fl. oz.

478-479 reg. \$13

\$9.99



**Rice Water Bright
Light Facial
Cleansing Oil**

With jojoba oil and rice water extract, known to visibly brighten and moisturize skin.

5 fl. oz. **720-199** reg. \$20

\$15.99



**Rice Water Bright
Cleansing
Facial Wipes**

Great on the go. With rice extract to moisturize while cleansing. Removes eye makeup.

50 sheets. **508-108** reg. \$13

\$9.99



**Rice Water Bright
Facial Massage
Cream**

With rice water, vitamins A, B and E, ceramide and minerals. After cleansing, massage into skin 2-3 times a week.

6.7 fl. oz. **450-200** reg. \$25

\$19.99



Calendula Essential Moisture

Daily skin care for irritated and sensitive skin. With moisturizing calendula extract, a soothing herb complex, and the ultimate hydrator, hyaluronic acid.

Serum

A moisturizing and soothing serum that helps calm skin and enhance hydration. 1.35 fl. oz. **980-533** reg. \$15

\$11.99



The Face Shop Smile Foot Exfoliating Cream

A unique 2-in-1 daily foot exfoliating cream that removes dead skin cells as it soothes skin. With naturally moisturizing urea, which leaves feet feeling soft and hydrated. 4 fl. oz. **363-471** reg. \$15

\$11.99



The Face Shop Smile Foot Mask

Disposable foot mask, with naturally moisturizing urea, shea butter and collagen, for baby-soft feet! Refreshes with peppermint oil. Contains two masks, one for each foot.

535-957 reg. \$5

\$3.99



fmg Precision Eye Brush

FREE

WITH ANY \$50 MAKEUP PURCHASE,
PAGES 76-97. \$15 VALUE.
LIMITED QUANTITIES.
Sold separately on page 97.





**The Crème Shop
How Do Eye Look? - Ready Under Eye Patches
For Depuffing & Brightening**

15 minutes is all it takes to hydrate, depuff and give eyes a vibrant look to take on the day with our fierce patches. With hyaluronic acid, vitamin C and caffeine to help hydrate and perk up puffy, fatigued eyes. .14 fl. oz. (1 pair). **717-880** reg. \$5

\$4



**The Crème Shop
Be Juicy Skin Corgi Animated Face Mask**

Helps smooth rough, dry, dull skin. Niacinamide-infused sheet mask helps reduce the appearance of bumps, blemishes and hyper-pigmentation. Formulated without parabens and sulfates.

Each, .88 oz. net wt. **723-475**
reg. \$12

\$10 set of 3



**The Crème Shop
Vitamin C Gelee Mask Overnight Treatment**

Work on your glow while you catch some z's. A gelée mask fortified with vitamin C helps boost luminosity, correct discoloration and improve skin tone. Formulated without parabens and sulfates.

2.36 oz. net wt. **768-590**
reg. \$18

\$15



**The Crème Shop
Juicy Makeup Removing Wipes - Narwhal**

Say good-bye to dirt, oil and waterproof makeup in a swipe! Rose water-infused wipes refresh, cleanse and hydrate your skin — with help from our adorable pal, Narwhal. Suitable for sensitive skin. Formulated without parabens, sulfates, phthalates and alcohol. 60 wipes. **423-557** reg. \$10

\$8



**The Crème Shop
Brillian-C Glow Multi-Balm**

Easy-to-use stick balm triples as a moisturizer, primer or lip balm for a natural, dewy glow. With vitamin C and niacinamide. Helps minimize and smooth the appearance of pores, brightens the appearance of dark spots and clarifies the look of skin with each use. Formulated without parabens and sulfates. .3 oz. net wt. **723-399** reg. \$24

\$20



**The Crème Shop
Aqua Cure Intense Hydration Multi-Balm**

Easy-to-use stick balm triples as a moisturizer, primer or lip balm. With hyaluronic acid, jojoba oil and aloe extract. Delivers a cooling effect with deep hydration and helps improve the look of skin with each use. Formulated without parabens and sulfates. .3 oz. net wt. **723-403**
reg. \$24

\$20



THE FUN STARTS HERE

Welcome to the cosmic cutie-verse of

The Crème Shop

Discover the enchanting world of playful collections with the sweetest products at the sweetest prices to enhance the beauty you already have.

Cruelty-free

Paraben- and Sulfate-free

100% Inclusive



The Crème Shop Go Bananas! Banana Powder

Brightening and correcting setting powder helps eliminate dark circles, blurs imperfections. Smooths complexion without clogging pores. With grape seed, coconut and argan oils and camellia flower extract.

Soft matte finish. Banana scented. Formulated without parabens. .53 oz. net wt. **717-875** reg. \$17

\$14



The Crème Shop Lip Oil Elixir

Lightweight lip oil elixir creates a candy-like glaze effect. Keeps lips looking supple and moisturized with the perfect hint of tint. Infused with jojoba oil to help promote naturally soft lips. Glossy finish.

.19 oz. net wt. reg. \$15

\$12



Auburn Era 719-315
Pink About Me 719-328
Twinkle 719-749
Flirty Fuchsia 719-370



The Crème Shop Glossy 12 HR+ Lip Stain

An ultra-moisturizing lip stain infused with sunflower seed oil and glycerin. Has a lightweight, glossy finish that lasts for 12+ hours. Leaves lips feeling soft and moisturized. .19 oz. net wt.

reg. \$15

\$12

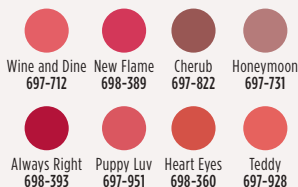

Wine and Dine 697-712
New Flame 698-389
Cherub 697-822
Honeymoon 697-731
Always Right 698-393
Puppy Luv 697-951
Heart Eyes 698-360
Teddy 697-928

WE'VE GOT
CHARACTER



**The Crème Shop x Disney
3D Teddy Headyband™ in "Princess Pink"**

The perfect beauty accessory for a true Disney lover. Super-soft plush headband that holds your hair back and keeps it in place while you cleanse your face or apply cosmetics. One size.

Polyester, polyurethane, latex. 7½" L x 3" W.

Imported. **723-460**
reg. \$17

\$14



**The Crème Shop x Hello Kitty
Perfect Pink Travel Case**

The cutest pouch to pack all your essentials and beauty faves in! Sanrio's Hello Kitty character adds an adorable touch to this vibrant, travel-friendly case crafted with soft, vegan faux leather. Zipper closure. Easy to clean. Polyvinyl chloride, polyurethane, iron. 10" L x 3½" W x 7½" H. Imported. **717-928** reg. \$24

\$20



**The Crème Shop x Disney
Mickey Mouse and Minnie Mouse Travel Pouch**

Add a little Disney magic to your day with the perfect travel pouch featuring none other than Mickey Mouse and Minnie Mouse, crafted in vegan faux leather. An adorable way to store and carry your everyday essentials, makeup and more. Zipper closure. Easy to clean. Polyvinyl chloride, polyester, iron. 7" L x 4" W x 5" H. Imported. **721-893**
reg. \$27

\$22



**The Crème Shop x Hello Kitty
Macaron Lip Balm**

Adorable Hello Kitty lip balm in a unique macaron shape. Creamy balm infused with soothing vitamin E in crowd-favorite flavors. Leaves your lips soft, moisturized and nourished. Formulated without parabens and sulfates.

Each, .26 oz. net wt.
reg. \$11

\$9 each



**The Crème Shop x Keroppi
Macaron Lip Balm**

Sanrio's popular Keroppi character delivers the charm with this adorable lip balm in a unique macaron shape. Creamy balm infused with soothing vitamin E in green apple flavor. Leaves your lips soft, moisturized and nourished. Formulated without parabens and sulfates.

.26 oz. net wt. **717-913** reg. \$11

\$9



**The Crème Shop x Hello Kitty
Teddy Bear Macaron Lip Balm**

Adorable Hello Kitty lip balm in a unique macaron shape. Creamy balm infused with soothing vitamin E in white chocolate flavor. Leaves your lips soft, moisturized and nourished. Formulated without parabens and sulfates. .26 oz. net wt.

717-966
reg. \$11

\$9



**The Crème Shop x Hello Kitty
Moisture Remedy Macaron Lip Balm**

Adorable Hello Kitty lip balm in a unique macaron shape. Creamy balm infused with soothing vitamin E and shea butter in fresh and sweet strawberry rose latte flavor. Leaves your lips soft, moisturized and nourished. Formulated without parabens and sulfates. .26 oz. net wt.

717-932 reg. \$11

\$9

**The Crème Shop x Gudetama
Handy Dandy Cream**

Sanrio's excellent Gudetama character adds some cute tude to our hand cream. Made with shea butter and vitamin E to make your hands soft and perfect for holding! Fragrance notes of peach add a fruity touch. 1.69 oz. net wt.

721-908 reg. \$12

\$10





Featured shade:
fmg Glimmer Satin Lipstick in Celestial.



fmg Glimmer Matte Lipstick

Vivid color. Velvety feel. Featherlight non-drying formula with pomegranate extract. Buildable medium-to-full coverage. Formulated without parabens, talc, sulfates and phthalates.
.10 oz. net wt. reg. \$12

\$8.99

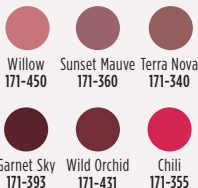

fmg Glimmer Satin Lipstick

Lightweight creamy formula with pomegranate extract. Buildable coverage. Satin finish. Formulated without parabens and sulfates.
.10 oz. net wt. reg. \$12

\$8.99

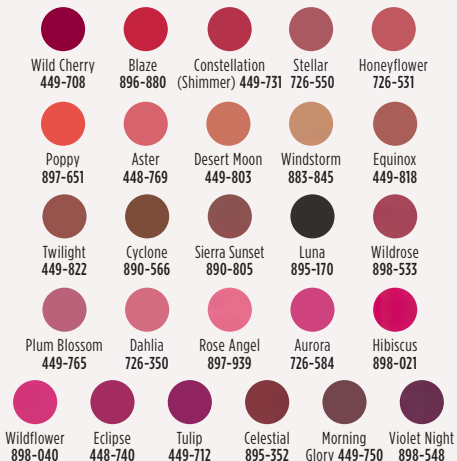

fmg Glimmer Lip Conditioner

Leaves dry, cracked lips feeling soft and smooth. With mango seed butter, vitamin E, and jojoba and sunflower seed oils. Formulated without parabens, sulfates, phthalates and talc.

.12 oz. net wt. **794-578**
reg. \$12

\$8.99



fmg Glimmer Birthday Balm Lip Crayon

Sheer, soft shine formula with non-GMO shea butter. Formulated without parabens and gluten. .1 oz. net wt. reg. \$15

\$11.99



fmg LOVE Lip Butter

Sheer, high-shine formula with cupuaçu seed butter, mango extract, and apricot kernel and olive fruit oils. Buildable coverage. Formulated without parabens, sulfates and phthalates. .09 oz. net wt. reg. \$18

\$13.99

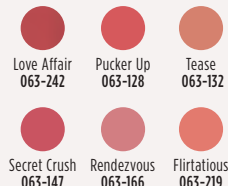

TPSY Drunk Shiny Lip Oil

Glossy formula with jojoba, argan and castor oils. Formulated without parabens, sulfates, phthalates and talc. .13 oz. net wt. reg. \$17

\$13

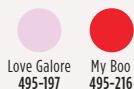

TPSY Forever Lip Marker

Vibrant long-wearing formula with castor and sunflower oils. Matte finish. Formulated without parabens, sulfates and phthalates. .08 fl. oz. reg. \$17

\$13

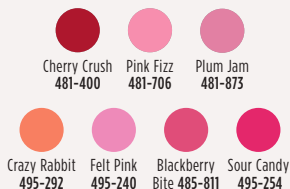



shadow play

Featured shade: fmg Glimmer
Multi Eyeshadow Quad in Mistress.
This image was generated using artificial intelligence.



fmg Glimmer Multi Eyeshadow Quad

Soft powder formula lasts all day. No messy fallout. Buildable coverage. Mix of satin, matte and shimmer finishes. Formulated without parabens and fragrance. .21 oz. total net wt. reg. \$15

\$11.99

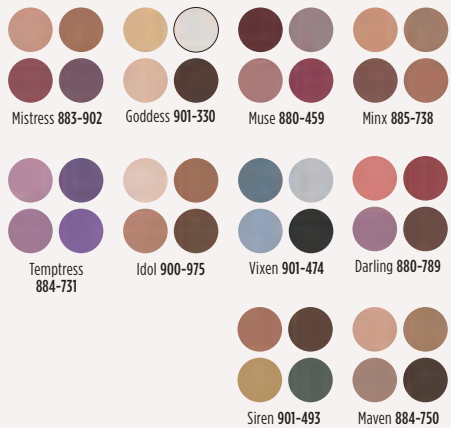



fmg Glimmer Matte Eyeshadow Quad

Soft powder formula lasts all day. No messy fallout. Buildable coverage. All Matte finishes. Formulated without parabens and fragrance. .21 oz. total net wt. reg. \$15

\$11.99

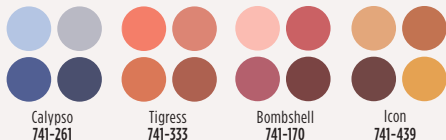

Calypso
741-261

Tigress
741-333

Bombshell
741-170

Icon
741-439



fmg Cashmere Eyeshadow Palette

Long-wearing formula with crease-resistant wear. Satin, matte and sparkling finishes. Formulated without parabens, talc and fragrance. .63 oz. total net wt. reg. \$40

\$33

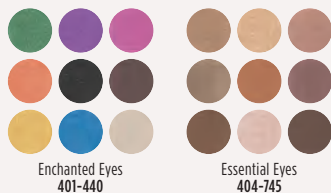

Enchanted Eyes
401-440

Essential Eyes
404-745



fmg CathyCat Nine Lives Precision Liquid Eyeliner

Slim-tip brush delivers a precise line of water- and sweat-resistant color that will not skip, tug or smudge. Formulated without parabens, sulfates, phthalates and talc. .068 fl. oz.

Blackest Black 800-829

reg. \$18
\$14.99



fmg CathyCat Shadow Gaze Matte Color Stick

Long-wearing formula will not budge or smudge. Buildable and blendable coverage. Matte finish. Formulated without parabens and fragrance. .0476 oz. net wt. reg. \$19

\$14.99



Taupe
958-126

Espresso
958-896

Buff
956-912

Rosewood
958-547

Blush
958-638

Berry
958-619

Smokeshow
787-068

Mauve
958-331

Moss
786-540

PeriWink
787-053

Azure
959-213

Aubergine
786-960



fmg Glimmer Cream Eyeliner
Long-wearing formula with soft sheen finish. Retractable. Formulated without parabens, sulfates and talc. .01 oz. net wt. reg. \$9

\$3.99

-  Emerald Green 334-332
-  Starry Night 334-347
-  Saturn Grey 334-328
-  Majestic Plum 334-313
-  Cosmic Brown 334-351
-  Blackest Black 334-366



fmg Glimmer Lipliner
Long-wearing creamy formula with vitamin E. Prevents feathering. Matte finish. Retractable. Formulated without parabens, sulfates and talc. .01 oz. net wt. reg. \$9









\$3.99

-  Honey Peach 327-721
-  Lava Red 327-740
-  Passion Red 327-650
-  Red Brick 330-451
-  Mystery Mauve 330-538
-  Candy Apple 327-903
-  Pink Bouquet 330-356
-  Merlot 330-284
-  Au Naturel 330-318
-  Simply Spice 330-614
-  Chocolate 330-667
-  Perfect Plum 330-887



fmg Glimmer Diamond Eyeliner
Long-wearing formula with subtle sparkle. Retractable. Formulated without parabens, sulfates and talc. .01 oz. net wt. reg. \$9

\$3.99

-  Sterling 331-960
-  Teal Sparkle 331-606
-  Olive 331-940
-  Twilight Sparkle 331-553
-  Sugar Plum 331-625
-  Purple Rain 332-071
-  Smoky Diamond 331-280
-  Brown Sugar 331-568
-  Black Ice 331-610



fmg Glimmer Waterproof Eyeliner
Long-wearing, smudge- and waterproof formula. Retractable. Formulated without parabens, sulfates and talc. .01 oz. net wt. reg. \$9

\$3.99

-  Seafoam Green 334-241
-  Smoky Grey 332-162
-  Blackest Night 229-491
-  Midnight Blue 332-158
-  Blue Skies 334-237
-  Raisin 332-200
-  Brown Chocolate 332-124



fmg Glimmer Brow Definer
Long-wearing formula with castor and coconut oils. Smudge-, transfer-, sweat- and waterproof. Retractable. Formulated without parabens, sulfates and talc. .01 oz. net wt. reg. \$9

\$3.99

-  Light Blonde 331-109
-  Blonde 331-113
-  Tawny 331-128
-  Light Brown 331-151
-  Dark Brown 331-147
-  Brunette 331-242



fmg Glimmer Liquid Eyeliner
Quick-drying, long-lasting formula. Transfer-, sweat- and waterproof. Matte finish. Formulated without parabens, phthalates and fragrance. .037 fl. oz.

Blackest Black 354-380
reg. \$13

\$9.99



fmg Glimmer Always On Point Eyeliner
Built-in sharpener. Smudge- and waterproof. Formulated without parabens, sulfates and talc. .01 oz. net wt. reg. \$10

\$7.99

-  Black 016-389
-  Black Brown 016-446



high definition.
intense color.*

Create endless looks—
from sleek and sophisticated
to daring and dramatic!

Featured shades: fmg Glimmer Liquid Color
Eyeliner Pen in Forest, Smoked and Indigo.

NEW

**fmg Glimmer Liquid Color
Eyeliner Pen**

Felt-tip applicator glides on smoothly and provides precise application. Highly pigmented, lightweight formula is smudge-, transfer- and sweat-proof.* Formulated without parabens, talc, mineral oil, phthalates and fragrance. .04 fl. oz. reg. \$13

\$9.99 each

- 
 Forest
519-518
- 
 Smoked
519-537
- 
 Chestnut
519-503
- 
 Indigo
519-499



*Based on Consumer Home Use Test Study of 62 applicants.



bold brows &
lush lashes



fmg Colors of LOVE Hi-Brow Tinted Brow Gel

24-hour water-resistant formula with heart-shaped fibers, clay and vitamin E. Won't clump, smudge or flake. Formulated without parabens, phthalates and fragrance. .11 fl. oz. reg. \$18

\$13.99

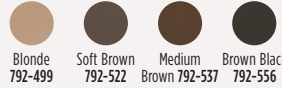

Blonde
792-499

Soft Brown
792-522

Medium
Brown 792-537

Brown Black
792-556



fmg Colors of LOVE Hi-Brow Sculpting Brow Gel

Clear formula with aloe and hyaluronic acid. Flake-proof. Formulated without parabens, phthalates and fragrance. .11 fl. oz. **536-695**

reg. \$18

\$13.99



fmg LOVE at 1st Lash Mascara

Lash-loving volumizing and lengthening fibers. With lycopene, olive oil and vitamin E. Won't clump, smudge or flake. Formulated without parabens and sulfates. .3 fl. oz. **Blackest Black 698-670**

reg. \$18

\$13.99



**fmg Cashmere
Eyelash Primer**

Nourishing formula keeps lashes looking healthy and strong with biotin and collagen. Maximizes the performance of any mascara for gorgeous, lush lashes. Formulated without parabens, sulfates and talc. .35 fl. oz.
324-369 reg. \$24

\$19



**fmg Cashmere
Ultimate Volume Mascara**

Long-wearing formula with biotin and collagen. Glossy black finish. Won't budge, smudge or transfer. Formulated without parabens, sulfates and talc. .27 fl. oz.
Rich Black 153-736
reg. \$23

\$18



**fmg Glimmer SuperShock
Volumizing Mascara**

Lash-building formula with plumping fibers. High-gloss finish. Won't clump, smudge or flake. Formulated without phthalates and fragrance. .338 fl. oz.

Black 698-829
reg. \$13

\$9.99



**fmg Glimmer SuperExtend
Nourishing Mascara**

Long-wearing lengthening formula with vitamin E, argan and coconut oils. Won't clump, smudge or flake. Formulated without sulfates and talc. .237 fl. oz.

Black 698-848
Brown Black 698-852
reg. \$13

\$9.99



**fmg LOVE at 1st Lash
Waterproof Mascara**

Lash-loving, waterproof formula with volumizing and lengthening fibers. With Lashrez, olive oil and vitamin E. Won't clump, smudge or flake. Formulated without parabens and sulfates. .29 fl. oz.

Blackest Black 480-953
reg. \$18

\$13.99



**fmg Glimmer Wash-Off
Waterproof Mascara**

Waterproof volume. Washes off easily with soap and water. Formulated without phthalates and fragrance. .21 oz. net wt. **Black 723-107**

reg. \$12
\$8.99

way to glow.

Silky, liquid pearl formula with a soft-filter effect and hint of tint in sheer, flexible shades.

NEW

fmg Match Airbrush Retouch Tinted Primer

Helps soothe and even skin tone and provides a lit-from-within dewy complexion. With skin-caring ferulic acid, panthenol (provitamin B5) and niacinamide. Formulated without parabens, phthalates, fragrance and talc.

1 fl. oz. reg. \$21

\$15.99 each



Fair Light
816-456



Light Medium
816-494



Medium Deep
822-424



Tan Deep
822-439



fmg Match Dust Finishing Powder
 Diffuses light, visibly blurs pores and controls shine. Blend of ultrafine rose quartz, ruby and tourmaline. With green tea extract. Matte finish. Formulated without talc, oil and parabens. .21 oz. net wt. reg. \$17



Translucent
 Fair-Light
 594-720



Translucent
 Medium-Deep
 594-768

\$13.99



fmg Match Filter Serum Tint Foundation
 Instantly hydrates, blurs flaws and evens tone. With hyaluronic acid, vitamin E and berry complex. Buildable coverage. Demi-matte finish. Formulated without talc, parabens and fragrance. .31 oz. net wt. reg. \$21

\$15.99



Fair
 932-491



Fair Light
 932-620



Light
 932-640



Light Medium
 932-654



Soft Medium
 932-783



Medium
 932-836



Medium Deep
 933-153



Tan Deep
 933-168



Deep
 933-172

fmg Match Set Finishing Powder
 Controls shine, visibly blurs pores and fine lines, and sets makeup. Mineral-infused formula. Matte finish. Formulated without talc, parabens and fragrance. .22 oz. net wt. 932-472 reg. \$19

\$14.99



fmg Match Prime Face Perfector
 Flaw-blurring mattifying oil-free formula visibly minimizes pores and fine lines. Sheer coverage. Matte finish. Formulated without parabens. 1 fl. oz. 103-744 reg. \$17

\$12.99



fmg Match Tint Radiant Tinted Moisturizer
 Brightens skin tone, boosts moisture and blurs flaws. With passion fruit, chia and sunflower seed oils, and vitamin E and provitamin B5. Buildable coverage. Radiant finish. Formulated without parabens. 1 fl. oz. reg. \$14

\$10.99



fmg Match Wand Correcting Stick
 Neutralizes unevenness, brightens and color corrects. Long-wearing formula with shea butter and vitamin E. Formulated without parabens, phthalates and sulfates. .21 oz. net wt. reg. \$18

\$13.99



Sherbet:
 neutralizes dark
 circles and marks
 726-790



Pistachio:
 neutralizes
 redness
 726-770



Gelato:
 brightens
 dullness
 726-785



Fair
 368-234



Fair Light
 368-249



Light
 368-253



Light Medium
 368-344



Soft Medium
 368-382



Medium
 368-397



Medium Deep
 368-416



Tan Deep
 368-420



Deep
 368-454



Featured shades:
fmg Cashmere Cream Concealer in Medium Neutral
and Cashmere 24 Hour Foundation in Cappuccino.



fmg Cashmere Cream Concealer

Long-wearing formula helps to camouflage dark circles, acne and uneven skin tone. With hyaluronic acid and collagen. Full-coverage. Matte finish. Formulated without parabens, phthalates, talc and fragrance. .21 oz. net wt.

reg. \$17

\$13

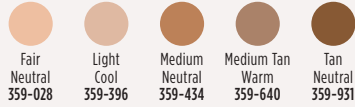

fmg Cashmere 24 Hour Foundation*

24 hours of comfortable, breathable wear. Full, flexible coverage. Soft-focus matte finish. Visibly blurs pores and fine lines for a smoother complexion. With antioxidant botanical extracts. Water-resistant.

Doe-foot applicator. Formulated without parabens, phthalates and sulfates. 1 fl. oz.

reg. \$32

\$24.50

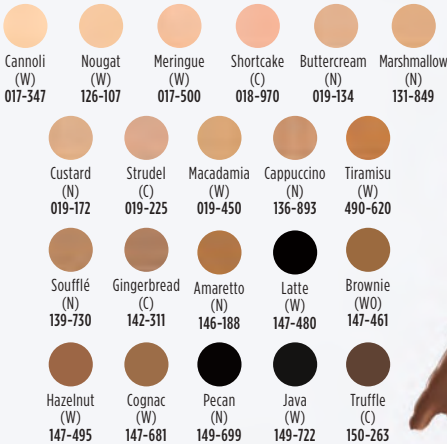



fmg Cashmere 24 Hour Concealer*

24 hours of comfortable, breathable wear. Full coverage. Soft-focus matte finish. Visibly corrects dark circles and imperfections. With antioxidant botanical extracts. Water-resistant. Doe-foot applicator. Formulated without parabens, phthalates and sulfates. .20 fl. oz. reg. \$22

\$16

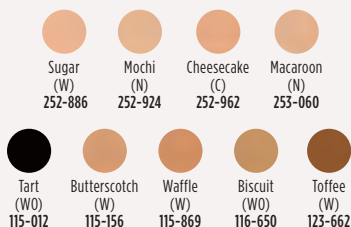

fmg Cashmere Under Eye Primer

Helps diminish the look of dark circles and fine lines. With caffeine, green tea extract and vegan collagen. Formulated without parabens, phthalates and fragrance.

.317 oz. net wt. **010-429** reg. \$24

\$19



fmg Cashmere Multi-Peptide Face Primer

Preps skin. Revitalizing ingredients help to smooth the appearance of fine lines and pores and visibly plump and strengthen the skin barrier. Sheer gel formula with Matrixyl 3000 peptide blend, hyaluronic acid, collagen and niacinamide. Formulated without parabens, talc and fragrance.

1 fl. oz. **739-284** reg. \$23

\$19



fmg Cashmere Compact Powder Foundation*

Shine-control formula can be used wet or dry. Buildable medium-to-full coverage. Matte finish. With antioxidant botanicals. Sponge applicator.

Formulated without parabens, phthalates and sulfates. .40 oz. net wt. reg. \$36

\$30

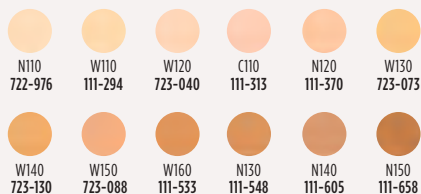

fmg Cashmere Multi-Peptide Eyeshadow Primer

Keeps eyeshadow in place and intensifies the color. Skin-loving ingredients help to reduce the appearance of fine lines and visibly plump and strengthen the skin barrier. Sheer formula with Matrixyl 3000 peptide blend, hyaluronic acid, collagen and panthenol. Formulated without parabens and talc. .31 oz. net wt.

906-385 reg. \$22

\$18

*Available in Cool (C), Neutral (N), Warm (W) and Warm Olive (WO) undertones.



fmg Glimmer Be Blushed Cheek Color
Creamy formula with vitamin E. Buildable coverage. Dewy finish. Formulated without parabens, phthalates and fragrance. .14 oz. net wt. reg. \$15

\$11.99



fmg Glimmer Powder Blush
Weightless formula with ultrafine pearl and vitamin E. Buildable coverage. Matte finish. Formulated without parabens, phthalates and fragrance. .28 oz. net wt. reg. \$14

\$10.99



fmg Glimmer Lip & Cheek Stain
Highly pigmented, long-wearing gel formula. Brush-tip applicator. Transfer-proof. Formulated without parabens and fragrance. .19 fl. oz. reg. \$17

\$12.99

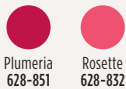

fmg Glimmer Powder Illuminator
Lightweight buildable formula with vitamin E. Radiant finish. Formulated without parabens, phthalates and fragrance. .35 oz. net wt. reg. \$14

\$10.99

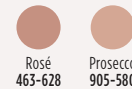

TPSY I Want to Highlight You Liquid Highlighter
Instant boost of moisture. With ultrafine pearls for a naturally radiant finish. Fragrance-free. 1.01 fl. oz. **615-965** reg. \$21

\$16



fmg Colors of LOVE Glow Balm Duo Illuminating Stick
Sheer formula with blend of pomegranate extract, mango and shea butter, vitamins E and C, and avocado oil. Soft, pearlescent finish. Formulated without parabens, phthalates and fragrance. .28 oz. total net wt. **924-573** reg. \$22

\$16.99



**fmg GLOKOLOR
Hybrid Face Mist**

Instant boost of moisture to refresh skin. With aloe vera, agave and algae extracts. Formulated without parabens and sulfates. 2.7 fl. oz. **787-599** reg. \$25

\$20

**fmg GLOKOLOR
Hybrid Face Primer**

Softens the appearance of imperfections. With aloe vera, agave and algae extracts. Formulated without parabens and sulfates. 1 fl. oz. **787-637** reg. \$25

\$20

**fmg GLOKOLOR
Lip Serum Pencil**

Refreshes and smooths lips. With peppermint and argan oils. Formulated without parabens and fragrance. .06 oz. net wt. **787-508** reg. \$20

\$16

it's party nail season!

Let's raise a glass of bubbly and get fête-ready with the holidays' must-have mani.



NEW

LIMITED EDITION
fmg Glimmer Raise A Glass Nail Lacquer

High-performance formula glides on smoothly and evenly for lasting color that does not chip. Helps keep nails strong and nourished. Formulated without phthalates, sulfates, parabens, toluene, formaldehyde and camphor. reg. \$12

\$8.99



Bubbly
032-540



Flushed
032-560



LIMITED EDITION



fmg Glimmer

Glitz A-Peel Nail Lacquer

Glittery quick-dry formula stays on until you're ready to take it off. Just peel off for fuss-free removal. No harsh acetone or remover needed. Glossy finish. Formulated without parabens, toluene, formaldehyde and camphor. .4 fl. oz. reg. \$13



\$9.99

- 
Best in Class
538-459
- 
Newlywed
538-425
- 
Leading Lady
538-430

**fmg Glimmer
Nail Lacquer**

Nail-strengthening, long-wearing, no-chip formula. Gel-like cushion texture. Formulated without parabens and phthalates.



.4 fl. oz.
reg. \$12
\$8.99

LIMITED EDITION

fmg Glimmer











Matte-lic Crystals Nail Lacquer

Innovative nail lacquer combines vibrant color with a matte crystal finish. Formulated without parabens, toluene, formaldehyde and camphor. .4 fl. oz. reg. \$12



\$7.99

- 
Rose Citrine
256-164
- 
Stolen Sapphire
256-092
- 
Smoky Quartz
256-107

- 
SATIN
Lost Galaxy
Plum 598-911
- 
SATIN Black
Hole Burgundy
018-286
- 
SATIN
Supernova
Red 018-267
- 
SATIN
Night Sky Berry
602-658
- 
SATIN High
Magnitude
Mauve 018-840
- 
SATIN
Lunar Tan
602-753
- 
SATIN
Cool Comet
602-830
- 
SATIN
Full Moon
Flush 018-730
- 
METALLIC
Meteorite
Rose 019-369
- 
METALLIC
Golden Galaxy
019-354

NEW

fmg Glimmer

Nourished Nail Cuticle Oil

Nourishing treatment for dry, damaged cuticles. Fortified with safflower oil to help restore and condition nails and cuticles. Formulated without phthalates, sulfates, parabens, toluene, formaldehyde and camphor. .4 fl. oz. **612-894** reg. \$13



\$9.99

NEW

fmg Glimmer

Nail Air Dry Drops

Need a fast finish? Accelerate your dry time with just a drop or two! Helps prevent smudges and nicks. Formulated without phthalates, sulfates, parabens, toluene, formaldehyde and camphor. .4 fl. oz. **612-913** reg. \$13



\$9.99

**fmg Glimmer
Nail Base & Top Coat**

Two-in-one base and top coat primes and shields nails. Glossy finish. Formulated without parabens and phthalates.

.4 fl. oz. **018-161**
reg. \$12



\$8.99

**fmg Glimmer
Nail Lacquer Eraser Pen**

For a clean and perfected mani. Won't dry out nails or cuticles. Formulated without parabens and phthalates. .135 fl. oz.

704-443
reg. \$12



\$8.99



fmg Unready Makeup Remover Cloth

Dual-sided. Reusable and travel-friendly. 100% polyester. 9⁷/₈" sq. Machine wash and dry. Imported.

230-176 reg. \$14

\$10.99



fmg Waterproof Lip & Eye Makeup Remover

Dual-layer oil and water remover leaves skin fresh and clean. With ether, silicone, hydrocarbon and ester oils. Formulated without mineral oil, tar, talc and parabens.

3.7 fl. oz. 352-243 reg. \$12

\$7.99



fmg Moisturizing Eye Makeup Remover Lotion

Cleans, refreshes and moisturizes as it whisks away eye makeup. Formulated without parabens, sulfates and phthalates. 2.5 fl. oz.

543-272 reg. \$8

\$5.99



Daily Beauty Tools Tweezers

Amp up your beauty routine with angled tweezers. Stainless steel. 3¹/₂" L.

747-020 reg. \$4

\$2.99



fmg Makeup Remover Wipes

With vitamin E and aloe, chamomile, cucumber, marshmallow root and oat extracts. Resealable pack of 24 wipes. Formulated without parabens, gluten, sulfates, phthalates and fragrance.

333-867 reg. \$10

\$7.99



fmg Vanity Organizer

Four compartments with two removable inside dividers, three outer pockets and lattice elastic straps. Folds for easy storage. 9¹/₂" L x 6" W x 5" H.

Polyester. Imported. 022-816 reg. \$30

\$23.99



fmg Oil Rewind Roller Ball

Reusable 360° rotating volcanic-stone roller instantly absorbs oil and grease without disturbing makeup. 3" L x 1" W. Plastic handle, protective cap. Imported.

508-294 reg. \$18

\$13.99



fmg Set & Fix Spray

Controls oil and helps keep makeup smudge-proof. Non-greasy, non-sticky. Formulated without parabens, sulfates, phthalates and silicones.

1.7 fl. oz. 416-707 reg. \$15

\$9.99



fmg Express Makeup Brush Wash

Easily removes dirt, oil and makeup. With aloe vera and green tea extract. Formulated without alcohol and sulfates.

1 fl. oz. 141-368 reg. \$14

\$10.99



fmg Flawless Complexion Sponge

Dual-ended: Allover makeup application rounded end, and contouring and concealing flat end.

2½" L x 1½" W. 100% PU, latex-free. 140-160 reg. \$10

\$7.99



fmg Kabuki Brush

Soft, angled brush for pressed or loose powder formulas. Retractable with protective cap.

3¾" L x 1" diam.

Synthetic bristles. 732-370

reg. \$19
\$14.99



fmg Blush & Contour Brush

Dual-ended: Angled contour brush and tapered, oval blush brush. 7¼" L.

Synthetic bristles. 933-259

reg. \$22

\$16.99



fmg Complexion Blending Brush

Dual-ended: Rounded buffing foundation brush and concealer brush. 6½" L. Synthetic bristles.

933-210 reg. \$23

\$17.99

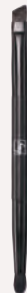

fmg Precision Eye Brush

Dual-ended: Pointed pencil brush and angled eyeliner brush. 5¼" L.

Synthetic bristles. 933-187

reg. \$15

\$11.99



fmg Eyeshadow Blending Brush

Dual-ended: Crease brush and all-over eyeshadow brush. 6" L.

Synthetic bristles. 933-320

reg. \$15

\$11.99

Far Away
Hair and Body Mist
+ Body Lotion

FREE

WITH ANY \$50 FRAGRANCE PURCHASE,
PAGES 100-117. \$31 VALUE.
LIMITED QUANTITIES.
Sold separately on page 110.



INTRODUCING AVON MOMENTS

A provocative new fragrance collection that evokes the powerful allure of unforgettable memories sweetened with the hopeful anticipation for a moment yet to be written.



Avon Moments Body Wash

Richly lathering formula leaves skin feeling cleansed and beautifully scented.

Each, 7.7 fl. oz.

Remember That Night 196-768

Out On A Limb 196-442

Day Dreamer 196-844

reg. \$17

\$12.99 each

ALL NEW

amber floral

Out On A Limb Eau de Toilette

Believe in yourself. Take that leap of faith and go for bold with daring notes that unleash your spirit.

1.7 fl. oz. **196-112**

reg. \$32

\$24.99

Top: Spicy Cardamom, Leaf Green, Violet, Lilac
Mid: Jasmine, Honey Mimosa Flower, Freesia, Muguet
Dry: Tonka Bean, Musk, Powdery Vanilla

amber floral

Remember That Night Eau de Toilette

It was the best night of your life! Memories come flooding back with each seductive note.

1.7 fl. oz. **196-662** reg. \$32

\$24.99

Top: Bergamot, Sparkling Grapefruit, Orange, Pear
Mid: Opulent Jasmine, Neroli
Dry: Seductive Amber, Musk, Vanilla

fruity floral

Day Dreamer Eau de Toilette

It's a beautiful day for a daydream. Explore your wildest fantasies with imaginative notes that bask in sweet reverie.

1.7 fl. oz. **196-772**

reg. \$32

\$24.99

Top: Quince, Grapefruit, Apple
Mid: Jasmine, Dewy Iris, Muguet, Freesia
Dry: Soft Musk, Amber, Cedarwood, Sandalwood

every
MOMENT
tells a story



a touch of vanilla.
a caress of roses.



NEW

amber floral

LYRD Vanilla Rose Eau de Parfum.

Warm familiar notes evoke sweet memories, wrapping you in a creamy, intoxicating embrace. 1.7 fl. oz. **094-020**
reg. \$42

\$35

Top: Peach, Coconut, Rhubarb
Mid: Dewy Roses, Comforting Vanilla,
Aquatic Marine Accord
Dry: Cashmere Musk, Amber, Cedarwood



**LYRD Sultry Orchid
Travel Spray**
.3 fl. oz. 612-799
reg. \$18
\$14.99



amber floral
LYRD Sultry Orchid Eau de Parfum
Pink saffron, red orchid and warm amber.
1.7 fl. oz. 892-960
reg. \$42
\$35



fresh green floral
LYRD Coastal Lotus Eau de Parfum
Sparkling mandarin, island gardenia and
lotus flower. 1.7 fl. oz. 869-906 reg. \$42
\$35



woody floral
LYRD Oud Rose Eau de Parfum
Saffron, rose and patchouli.
1.7 fl. oz. 954-412 reg. \$42
\$32



soft floral
LYRD Honeysuckle Blossom Eau de Parfum
Apple blossom, honeysuckle nectar and vanilla
orchid. 1.7 fl. oz. 616-282 reg. \$30
\$24



LYRD Hair and Body Mist*
Each, 3.25 fl. oz.
Honeysuckle Blossom. 167-231
**Peony Rosé Peony petals, pink currant and
sheer musk. 167-212 reg. \$18**
\$14.99 each

*Packaging may vary.

IT'S YOUR LIFE, SHINE RADIANTLY.

Get that sunny feeling with this uplifting scent of optimism and endless energy, bursting with brilliance.

NEW

fruity floral

Live Out Loud Solar Vibes
Eau de Parfum

1.7 fl. oz. 835-822 reg. \$40

\$30



Top: Vibrant Bergamot, Cardamom
Mid: Coconut Water, Frangipani,
Ylang-Ylang, Orange Flower
Dry: Fluffy Marshmallow, Vanilla,
Cedarwood





fruity floral

Live Out Loud #4U
Eau de Parfum
 Mandarin, peach
 blossom and vanilla.
 1.7 fl. oz. **735-968**
 reg. \$40
\$30



fruity floral

Live Out Loud
Eau de Parfum
 Strawberry, mimosa
 and vanilla. 1.7 fl. oz.
142-000 reg. \$40
\$30



soft floral

Today Eau de Parfum
 Hibiscus, silk musk and butterfly blossoms.
 1.7 fl. oz.
325-920
 reg. \$40
\$30

a kiss of the Italian coast

BACK BY POPULAR DEMAND!

fruity floral

Far Away Amalfi Eau de Parfum

1.7 fl. oz. **032-502**

reg. \$25

\$19.99

Top: Italian Bergamot, Crisp Pear,
Coconut Flakes

Mid: Orange Flower, Coastal

Tuberose, Jasmine Sambac

Dry: Vanilla, Sensual Musk,

Creamy Cashmere Woods





LIMITED EDITION
fruity floral

Far Away Escape Eau de Parfum

Anjou pear, gardenia flower and cashmere wood. 1.7 fl. oz.

473-993 reg. \$25

\$19.99



amber floral

Far Away Eau de Parfum

Freesia, jasmine and amber.

1.7 fl. oz. 685-712

reg. \$25

\$19.99



fruity floral

Far Away Infinity Eau de Parfum

Bergamot, jasmine sambac and sandalwood. 1.7 fl. oz. 318-481

reg. \$25

\$19.99



fruity floral

Far Away Bali Eau de Parfum

Grapefruit, salted tuberose and amber. 1.7 fl. oz. 451-389 reg. \$25

\$19.99



amber floral

Far Away Gold Eau de Parfum

Ylang-ylang, jasmine and vanilla.

1.7 fl. oz. 685-727

reg. \$25

\$19.99



fruity floral

Rare Amethyst Eau de Parfum

Plum, violet and sandalwood.
1.7 fl. oz. **933-062** reg. \$25

\$19.99



amber floral

Rare Gold Eau de Parfum

Mandarin zest, ylang-ylang and amber.
1.7 fl. oz. **933-115** reg. \$25

\$19.99



soft floral

Rare Pearls Eau de Parfum

Magnolia, white pepper and rosewood.
1.7 fl. oz. **761-615** reg. \$25

\$19.99



amber floral

Imari Seduction Eau de Toilette

Wild berries, purple orchid and patchouli.
1.7 fl. oz. **452-897** reg. \$25

\$19.99



woody floral

Imari Amor Eau de Parfum

Black currant, orris and warm musk.
1.7 fl. oz. **762-573** reg. \$25

\$19.99



amber floral

Imari Eau de Toilette

Bergamot, jasmine and amber.
1.7 fl. oz. **871-496** reg. \$25

\$19.99

serene. divine. elegant.

fresh green floral

Haiku

Eau de Parfum

Japanese yuzu, delicate
muguet and blonde woods.

1.7 fl. oz. **521-170**

reg. \$25

\$19.99



woody floral

Haiku Sunrise Eau de Parfum

Coconut water, rhubarb and
cedarwood. 1.7 fl. oz. **091-500**

reg. \$25

\$19.99



fresh green floral

**Haiku Kyoto Flower
Eau de Parfum**

Violet leaf, white peony and cotton
musk. 1.7 fl. oz. **144-352** reg. \$25

\$19.99



fresh green floral

Haiku Reflection Eau de Parfum

Water accord, acacia blossom and
amber wood. 1.7 fl. oz. **617-657**

reg. \$25

\$19.99

layering essentials



**Rare Pearls
Hair and
Body Mist**
3.25 fl. oz.
572-851
reg. \$18
\$14.99



**Rare Pearls
Hand
Cream**
2.5 fl. oz.
364-827
reg. \$7
\$5.99



**Rare Pearls
Body Lotion**
6.7 fl. oz.
082-915
reg. \$13
\$9.99



**Far Away
Hand Cream**
2.5 fl. oz.
364-850
reg. \$7
\$5.99



**Far Away Hair
and Body Mist**
3.25 fl. oz.
572-536
reg. \$18
\$14.99



**Far Away Body
Scrub & Wash**
6.7 fl. oz.
143-360
reg. \$15
\$10.99



**Far Away
Body Lotion**
6.7 fl. oz.
082-881
reg. \$13
\$9.99



Haiku Hair and Body Mist
3.25 fl. oz. **572-574**
reg. \$18
\$14.99



Haiku Hand Cream
2.5 fl. oz. **364-808** reg. \$7
\$5.99



Haiku Body Lotion
6.7 fl. oz. **447-820**
reg. \$13
\$9.99



Haiku Body Scrub & Wash
6.7 fl. oz.
143-208 reg. \$15
\$10.99



amber floral
Candid Cologne
Bergamot, tuberose
and patchouli.
1.7 fl. oz.
038-295
reg. \$18
\$14.99



soft floral
Dreamlife Cologne
Mimosa flower,
rose and amber.
1.7 fl. oz.
236-227
reg. \$18
\$14.99



woody floral
Night Magic Cologne
Neroli, jasmine
and musk.
1.7 fl. oz.
168-682
reg. \$18
\$14.99



soft floral
Odyssey Cologne
Tuberose,
ylang-ylang and
oakmoss. 1.7 fl. oz.
900-391
reg. \$18
\$14.99



soft floral
**Sweet Honesty
Cologne**
Lily of the valley, rose
and cedarwood.
1.7 fl. oz.
901-861
reg. \$18
\$14.99



soft floral
Timeless Cologne
Cardamom,
jasmine and
patchouli.
1.7 fl. oz.
037-930
reg. \$18
\$14.99



soft floral
Topaze Cologne
Jasmine, rose and
sheer musk.
1.7 fl. oz.
735-217
reg. \$18
\$14.99



fresh green floral
Free O, Eau de Toilette
White peach tea,
honeysuckle and musk.
1.7 fl. oz.
490-840
reg. \$18
\$14.99

unique
scents.
soft
skin.



NEW

LIMITED EDITION

Perfumed Skin Softener

Leaves skin soft, silky and scented. Each, 5 fl. oz. reg. \$7

\$4.99 each

fresh green floral

Haiku Harmony

Find harmonious happiness with balanced notes of grapefruit, violet and musk.

735-547

woody floral

Imari Sequins

Bedazzle with shimmering notes of freesia, guaiac wood and vanilla.

745-855

woody floral

Candid Embrace

Feel a warm caress with welcoming notes of pink pepper, lilac and sandalwood.

751-948

fresh green floral

Sweet Honesty Innocence

Capture the purity of sweet innocence with flirty notes of orange blossom, green apple and musk.

759-729

fruity floral

Night Magic Luna Blooms

Entice the night with blooming notes of pear, lychee and muguet.

745-946

amber floral

Far Away Journeys

Find your sense of adventure with fascinating notes of ginger, orchid and cedarwood.

735-532

fresh green floral

Timeless Enchantments

Exude classic charm and delight with enduring notes of bergamot, peony and sandalwood.

751-751

amber floral

Odyssey Untamed

Explore the unexpected with adventurous notes of lemon, freesia and amber.

755-924



fresh aromatic

Black Suede Eau de Toilette
Bergamot, leather and oakmoss.
3.4 fl. oz. 908-703 reg. \$24
\$17.99



Black Suede Bar Soap
3.17 oz. net wt.
495-565 reg. \$6
\$3.99



**Black Suede
Hair & Body Wash**
5 fl. oz. 230-200 reg. \$8
\$5.99

the call of the wild

fresh aromatic

Wild Country Cologne
Lavender, coriander seed
and sandalwood.

3 fl. oz. 086-466 reg. \$24

\$17.99

Packaging may vary.



**Wild Country
Aftershave Splash**
4 fl. oz. 366-432
reg. \$16
\$12.99



**Wild Country
Hair & Body Wash**
5 fl. oz. 215-188
reg. \$8
\$5.99



**Wild Country
Bar Soap**
3.17 oz. net wt. 495-570
reg. \$6
\$3.99



fresh aromatic

Perceive Cologne

Citrus, sage and cedarwood.
3.4 fl. oz. 194-550 reg. \$30

\$22.99



woody fougère

Studio 1886 Gentleman Eau de Toilette

Geranium, black pepper and cedarwood. 1.7 fl. oz. 708-750 reg. \$50

\$39



Studio 1886 Gentleman

Aftershave Lotion

6.7 fl. oz. 708-927 reg. \$24

\$17.99



woody fougère

Mesmerize Black Eau de Toilette

Pepper, nutmeg and tonka bean. 3.4 fl. oz.
305-667 reg. \$30

\$22.99



fresh aromatic

Mesmerize Cologne

Bergamot, cardamom and amber.
3.4 fl. oz. 871-458 reg. \$30

\$22.99

lead with confidence



**BACK BY
POPULAR DEMAND!**

fresh aromatic

Alpha Eau de Toilette
3.4 fl. oz. 088-598 reg. \$35

\$26.99

Top: Italian Bergamot, Sparkling Verbena, Juniper Berries
Mid: Spiced Cardamom, Basil, Nutmeg
Dry: Brandy, Cedarwood, Olibanum

NEW

ORGANIST Rice Water

See **lustrous hair** and **luminous skin** with rice water, formulated with rice extract and rice bran oil.

Nourishing
Oil Layer

Hydrating
Essence Layer



Moisture Replenish Hair Mist
Two-layer mist: a hydrating essence plus five plant oils, including jojoba and argan oil, for deep moisturization.
2.7 fl. oz. **381-985**
reg. \$24
\$18.99



NEW

ORGANIST Rice Water

WHY RICE WATER?

- A time-honored Asian beauty secret
- Rich in amino acids, vitamins B and E and minerals
- Helps reduce breakage and split ends to smooth hair, and improve shine and manageability

FOR BODY

With antioxidants
ideal for helping to
moisturize dry skin

CLEANSE

Nourishing Body Wash

With soap derived from olive oil. Contains panthenol and hyaluronic acid. Helps skin appear soft and moisturized. 16.9 fl. oz. 382-097 reg. \$19

\$14.99

NOURISH

Nourishing Body Milk

With plant-derived moisturizer and plant-derived oil (squalane) to help hydrate and nourish dry skin. Easily absorbed. Nongreasy. 10 fl. oz. 382-336 reg. \$19

\$14.99



help nourish & moisturize dry, damaged hair with the power of rice water

CLEANSE

Damage Care Shampoo

With biotin, ceramide, protein and 17 amino acids to deeply nourish each strand, restoring strength and resilience. Enriching rice water helps transform dry hair into a silky mane. 16.9 fl. oz.

381-803 reg. \$19

\$14.99

TREAT

Damage Care Treatment

Perfect for hair in need of hydration and repair. Biotin, protein and 17 amino acids help nourish each strand from within. Hyaluronic acid and collagen help smooth hair for resilience and softness. 6.7 fl. oz.

381-860 reg. \$19

\$14.99

REPLENISH

Moisture Replenish Hair Mist

Two-layer mist: a hydrating essence plus five plant oils, including jojoba and argan oil, for deep moisturization. Rice water, biotin, ceramide, protein and amino acids help revitalize, nourish and soften dry, damaged hair. Shake well before use.

Use on damp or dry hair. Fresh floral scent. 2.7 fl. oz.

381-985 reg. \$24

\$18.99



Nourishing
Oil Layer

Hydrating
Essence Layer

AVON
ORGANIST
RICE WATER
EAU DE RIZ
— BLEND / MÉLANGE —
**DAMAGE CARE
SHAMPOO**
—
**SHAMPOOING
SOIN RÉPARATEUR**
FOR DRY, DAMAGED HAIR
POUR CHEVEUX SECS ET ABIMÉS
500 mL / 16.9 fl. oz. U.S.

AVON
ORGANIST
RICE WATER
EAU DE RIZ
— BLEND / MÉLANGE —
**DAMAGE CARE
TREATMENT**
—
**TRAITEMENT
SOIN RÉPARATEUR**
FOR DRY, DAMAGED HAIR
POUR CHEVEUX SECS
ET ABIMÉS
200 mL / 6.7 fl. oz. U.S.

AVON
ORGANIST
RICE WATER
EAU DE RIZ
— BLEND / MÉLANGE —
**MOISTURE REPLENISH
HAIR MIST**
**BRUINE CAPILLAIRE
RÉHYDRATANTE**
FOR DRY HAIR
POUR CHEVEUX SECS
80 mL / 2.7 fl. oz. U.S.

hair & scalp look stronger with the natural goodness of rosemary

1

CLEANSE

Organist Rosemary Mint Strengthening Shampoo + Conditioner

With rosemary and biotin, to help to keep your scalp and hair looking healthy. Refreshing, cooling peppermint helps your scalp feel revitalized.

Each, 16.9 fl. oz.
Shampoo
542-974
Conditioner
542-993
reg. \$19

\$14.99 each



2

THICKEN

Organist Rosemary Mint Scalp Strengthening Tonic

With rosemary, mint, biotin and caffeine. Scalp feels nourished and revitalized with a cooling sensation. Hair looks fuller, thicker, stronger.

5 fl. oz.
544-427 reg. \$24
\$18.99



3

NOURISH

Organist Rosemary Mint Hair Strengthening Oil

Hair feels fortified, nourished and refreshed. 2 fl. oz. 542-845
reg. \$24

\$18.99



OVER
80%
AGREED
HAIR FELT
STRONGER*



strengthen
your **BODY's**
moisture barrier



**Organist
Rosemary Mint
Body Wash**

Invigorate your senses. Formulated with AHA/BHA/PHA and panthenol.
16.9 fl. oz.
544-446 reg. \$19
\$14.99

Gua Sha Scalp Massager
For scalp, neck and body.
Helps improve circulation
for visibly strong, healthy
hair. 100% wood.
542-960 reg. \$24
\$18.99

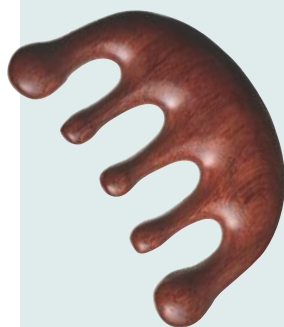

FOR HAIR & BODY

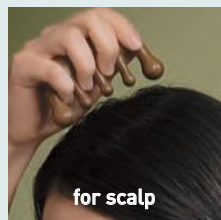

for scalp

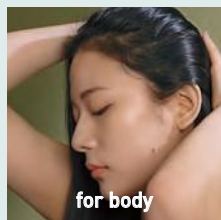

for body

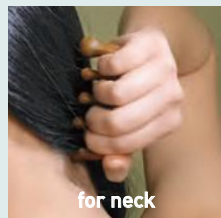

for neck

ORGANIST Botanical Castile Soap

Daily vegan washes for face and body infused with soap made from olive oil and formulated without parabens, silicone oil or sulfates. Leaves skin feeling refreshed, revitalized and luxuriously moisturized while it cleanses.

FOR OILY SKIN

Tea Tree & AHA BHA

Controls oil as it deeply cleanses and refreshes. Fresh herbal scent. 16.2 fl. oz. **348-115** reg. \$13

\$10.99

FOR DRY SKIN

Rose Water & Hyaluronic Acid

Low-pH formula helps replenish soothing moisture. Crisp floral scent. 16.2 fl. oz. **348-100** reg. \$13

\$10.99



Organist Apple Cider Vinegar Body Wash

For normal to oily skin. It blends apple cider vinegar extract with panthenol so skin feels refreshed and nourished. 16.9 fl. oz.

482-740
reg. \$19

\$14.99

Organist Apple Cider Vinegar Exfoliating Body Scrub

With panthenol and AHA/BHA/PHA, it gently exfoliates dead skin cells to help skin look and feel refreshed all over.

6.7 fl. oz. **482-846**
reg. \$19

\$14.99



ORGANIST Apple Cider Vinegar

Cleanse, clarify & hydrate with exfoliating apple cider vinegar extract, detoxifying ginger, organic lemon water, cooling menthol and enriching biotin. Formulated without silicone oil or sulfates.

1

Clarifying Shampoo

For oily hair. Helps clarify and nourish scalp and hair for a healthy-looking shine while it cleanses. 16.9 fl. oz. **482-650** reg. \$19

Clarifying Conditioner

Great for oily, dull hair. Helps clarify and nourish scalp and hair for a healthy-looking shine. 16.9 fl. oz. **482-664** reg. \$19

\$14.99 each

3

Scalp Tonic

Leave-on scalp tonic made with a blend of 10 natural herbs. Helps dissolve oily buildup and revitalizes the scalp. 5 fl. oz. **482-721** reg. \$24 **\$18.99**

2

Clarifying Water Treatment

Rinse-out treatment infused with collagen and hyaluronic acid. Formulated to clarify hair and help it look naturally soft and flowing instantly with a healthy shine. 6 fl. oz. **482-717** reg. \$19

\$14.99





**Original
Bonus-Size
Bath Oil**
25 fl. oz.
037-690
reg. \$30
\$24.99



**Original
Bath Oil**
Hydrates
during or
after bath
or shower.
16.9 fl. oz.
439-040
reg. \$24
\$17.99



**Original
Bath Oil
Spray**
Locks in
hydration.
5 fl. oz.
824-580
reg. \$19
\$12.99



**Original
Shower Gel**
Gently
cleanses and
hydrates.
5 fl. oz.
914-580
reg. \$8
\$4.99



**Original
Gelled
Body Oil**
Dries to a
silky finish.
6.76 fl. oz.
939-500
reg. \$14
\$10.99



**Original
Replenishing
Hand Cream**
24+ hours of
moisturization.
3.4 fl. oz.
519-690
reg. \$7
\$5.99



**Original
Beauty Bar Soap**
Skin-nourishing.
Creamy lather.
Suitable for
daily use on
face, body
and hands.
3.17 oz. net wt.
543-110
reg. \$4.50
\$3.49

**Original
Body
Lotion**
48-hour
moisture.
11.8 fl. oz.
761-634
reg. \$15
\$11.99



**Original
Bonus-Size
Body Lotion**
48-hour
moisture.
33.8 fl. oz.
825-351
reg. \$26
\$17.99



**Original
Bonus-Size
Shower Gel**
Gently
cleanses and
hydrates.
33.8 fl. oz.
433-444
reg. \$18
\$14.49



Soft & Sensual Gelled Body Oil
Dries to a silky finish.
6.76 fl. oz. **908-244**
reg. \$14

\$10.99

Soft & Sensual Bath Oil
Hydrates during or after bath or shower. 16.9 fl. oz. **504-614**
reg. \$24

\$17.99

Soft & Sensual Body Lotion
48-hour moisture.
11.8 fl. oz. **400-720**
reg. \$15

\$11.99

Soft & Sensual Replenishing Hand Cream
24+ hours of moisturization.
3.4 fl. oz. **905-355**
reg. \$7

\$5.99

Soft & Sensual Shower Gel
Gently cleanses and hydrates. 5 fl. oz. **914-710**
reg. \$8

\$4.99



Soft & Sensual Bonus-Size Bath Oil
Hydrates during or after bath or shower. 25 fl. oz.
862-920
reg. \$30
\$24.99



Soft & Sensual Beauty Bar Soap
Skin-nourishing.
Creamy lather.
Suitable for daily use on face, body and hands. 3.17 oz. net wt.
543-215
reg. \$4.50
\$3.49



Soft & Sensual Bonus-Size Body Lotion
48-hour moisture.
33.8 fl. oz.
825-643
reg. \$26
\$17.99



Soft & Sensual Bonus-Size Shower Gel
Gently cleanses and hydrates.
33.8 fl. oz.
018-142
reg. \$18
\$14.49



Radiant Moisture Shower Gel

Gently cleanses and hydrates.
5 fl. oz. **410-914**
reg. \$8

\$4.99

Radiant Moisture Bonus-Size Shower Gel

Gently cleanses and hydrates.
33.8 fl. oz. **433-922**
reg. \$18

\$14.49



Radiant Moisture Bonus-Size Bath Oil

Hydrates during or after bath or shower.
25 fl. oz. **249-788**
reg. \$30

\$24.99



Radiant Moisture Replenishing Hand Cream

24+ hours of moisturization.
3.4 fl. oz. **892-650**
reg. \$7

\$5.99



Radiant Moisture Bonus-Size Body Lotion

48 hours of moisture.
33.8 fl. oz. **826-343**
reg. \$26

\$17.99



Comforting Shea Bath Oil

Locks in moisture.
16.9 fl. oz. **015-071**
reg. \$24

\$17.99



Supreme Nourishment Enriching Coconut Oil Wash

With nourishing vitamin E.
11.8 fl. oz. **366-380**
reg. \$15

\$12.99



Supreme Nourishment Enriching Coconut Oil Milk Lotion

Leaves skin feeling silky soft.
11.8 fl. oz. **419-835**
reg. \$17

\$11.99



Supreme Nourishment Bonus-Size Body Lotion

48 hours of moisture.
33.8 fl. oz. **826-817**
reg. \$26

\$17.99





**Skin So Soft
Botanical Essence
Bath Oil**
16.2 fl. oz.
027-253
reg. \$31
\$24.99

Skin So Soft Pure Nature

Revitalizing Shower Gel

96% naturally derived.
Richly lathering gel.
12 fl. oz. **415-170**
reg. \$20

\$15.99

**Revitalizing In-Shower
Body Lotion**

95% naturally derived.
Hydrating and softening lotion.
Apply onto wet skin after
shower or bath. 8 fl. oz.
633-857 reg. \$21

\$16.49

Revitalizing Body Cream

94% naturally derived. Smooth
on moisturizing cream after
bath or shower. 12 fl. oz.
629-767 reg. \$21

\$16.49



Shower Gel and Body Cream bottles: 95% post-consumer recycled material, excluding cap.
Body Lotion tube: 55% post-consumer recycled material, excluding cap.

Skin So Soft
for Acne-Prone Skin
developed for all
skin types with gently
exfoliating salicylic acid



for face
Acne-Prone Skin Soothing Spot Gel
.5 fl. oz. **072-721**
reg. \$18
\$13.99
Acne-Prone Skin Foaming Cleanser
5 fl. oz. **041-647**
reg. \$17
\$12.99

for body
Acne-Prone Skin Soothing Gel
6.1 fl. oz. **040-636** reg. \$20
\$15.99
Acne-Prone Skin Exfoliating Body Wash
10.1 fl. oz. **041-556** reg. \$20
\$15.99
Acne-Prone Skin Body Pads
70 pads. **039-330** reg. \$30
\$24.99
Acne-Prone Skin Gentle Body Wash
10.1 fl. oz. **039-325** reg. \$20
\$15.99



Skin So Soft Facial Bar Salicylic⁺ & Lactic⁺⁺ Acids
Gently exfoliates to help skin look softer and luxuriously smooth. 3.1 oz. net wt.
364-569 reg. \$6
\$4.99



Skin So Soft Facial Bar Hyaluronic Acid⁺ & Niacinamide⁺
Enriches skin with moisture. 3.1 oz. net wt.
364-573 reg. \$6
\$4.99



Skin So Soft Facial Bar Retinol⁺⁺⁺ & Vitamin C⁺
Helps visibly even tone, brighten and enhance skin clarity. 3.1 oz. net wt.
364-607 reg. \$6
\$4.99



Skin So Soft Facial Bar Collagen⁺⁺⁺ & Goat Milk^{*}**
Deeply hydrates. 3.1 oz. net wt.
364-626
reg. \$6
\$4.99

serious therapy for dry skin

**Moisture Therapy
Bonus-Size Body Lotions**

Each, 33.8 fl. oz. reg. \$24

\$16.99 each

Intensive Healing & Repair

72-hour moisture for
extra-dry skin.
Fragrance-free.

828-111

Daily Skin Defense

Helps restore moisture to
everyday dry skin.

827-890

Calming Relief

Soothes and relieves dry,
itchy skin. Fragrance-free.

828-164



**Moisture Therapy
Intensive Healing & Repair
Extra Strength Cream**

24-hour moisturization.
Fragrance-free. 5.3 oz. net wt.

224-982 reg. \$8

\$5.99

**Moisture Therapy
Balance + Soothe
Body Wash**

Softens as it gently
cleanses. 13.2 fl. oz.

438-078 reg. \$23

\$18

**Moisture Therapy
Balance + Soothe
Body Lotion**

Skin looks softer and
healthier. 13.2 fl. oz.

438-082 reg. \$25

\$20



**Physiogel Daily Moisture Therapy
Hydrating Facial Cream**
72 hours of long-lasting hydration.
With ceramide NP, squalane and lecithin.
5.07 fl. oz. **712-400**
\$23.99



**Physiogel Daily Moisture Therapy
Hydrating Lotion**
72 hours of long-lasting hydration.
With ceramide NP, squalane and lecithin.
13.5 fl. oz. **712-835**
\$19.99



**Physiogel Calming Relief
Redness Relieving Facial Cream**
For dry, irritated skin. Clinically proven to help
reduce redness in 7 days. With palmitamide MEA,
squalane and lecithin. 1.69 fl. oz. **702-144**
\$15.99



**Physiogel Calming Relief
Redness Relieving Facial Cream**
For dry, irritated skin. Clinically proven to help
reduce redness in 7 days. With palmitamide MEA,
squalane and lecithin. 3.4 fl. oz. **706-044**
\$23.99



**Physiogel Calming Relief
Redness Relieving Lotion**
For dry, irritated skin. Clinically proven to help
reduce redness in 7 days. With palmitamide MEA,
squalane and lecithin. 8 fl. oz. **712-376**
\$23.99



**Physiogel Calming Relief
Redness Relieving Lotion**
For dry, irritated skin. Clinically proven to help
reduce redness in 7 days. With palmitamide MEA,
squalane and lecithin. 13.5 fl. oz. **712-380**
\$29.99

PHYSIOGEL

A clinically tested solution for dry, sensitive skin. **With BioMimic Technology™** containing a complex of essential lipids that help strengthen and replenish the skin barrier, which locks in moisture, so skin feels soft, smooth and less sensitive from dryness.

- Hypoallergenic and dermatologist-tested.
- Formulated without fragrances or colorants.
- Sold at dermatology clinics worldwide.

PHYSIOGEL
HYPOALLERGENIC
DAILY MOISTURE THERAPY
**HYDRATING
FACIAL CREAM**

Provides up to 72-hour hydration
and locks in moisture

FOR DRY AND SENSITIVE SKIN



CERAMIDE NP
SQUALANE
LECITHIN

75 ml / 2.53 fl. oz.

**Physiogel Daily Moisture Therapy
Hydrating Facial Cream**

72 hours of long-lasting hydration.
With ceramide NP, squalane and lecithin.
2.53 fl. oz. **712-395**

\$17.99



Awarded the National
Eczema Association
Seal of Acceptance™

**Senses Cozy
Vanilla & Coconut
Body Mist**

With refreshing
aloe vera extract.
8 fl. oz. **034-888**
reg. \$18

\$14.99

**Senses Cozy
Vanilla & Coconut
Body Lotion**

With shea butter
and vitamin E.
8 fl. oz. **200-208**
reg. \$18

\$14.99

**Senses Cozy
Vanilla & Coconut
Shower Gel**

Moisturizing cleanser.
10 fl. oz. **035-190**
reg. \$18

\$14.99

**Senses Cozy Vanilla
& Coconut Body Scrub**

With shea butter.
9 oz. net wt.

530-314
reg. \$23

\$18.99



**Senses
Cozy Vanilla
& Coconut
Hand Soap**

With
moisturizing
glycerin.
10.1 fl. oz.

178-675
reg. \$14

\$10.99



**Senses
Sparkling Grapefruit
& Orange Blossom
Body Mist**

With refreshing
aloe vera extract.
8 fl. oz. **034-687**
reg. \$18

\$14.99



**Senses
Sparkling Grapefruit
& Orange Blossom
Body Lotion**

With shea butter
and vitamin E.
8 fl. oz. **367-219**
reg. \$18

\$14.99



**Senses
Sparkling Grapefruit
& Orange Blossom
Shower Gel**

Moisturizing cleanser
derived from coconut.
10 fl. oz. **367-204**
reg. \$18

\$14.99



**Senses
Sparkling Grapefruit
& Orange Blossom
Hand Soap**

With moisturizing
glycerin. 10.1 fl. oz.
415-127
reg. \$14

\$10.99



**Senses Gratitude
Lavender &
Cedarwood
Shower Steamers**
Each, 1 oz. net wt.
504-428
reg. \$26
\$20.99
set of 6



Fill your
space with
calming
scents

**Senses
Gratitude
Lavender &
Cedarwood
Air Diffuser**
Six diffuser
reeds.
Fragrance oil,
2.37 fl. oz.
504-724
reg. \$30
\$24.99

❖ **Senses
Gratitude
Lavender &
Cedarwood
Candle**
3½" H x 3" diam.
7 oz. net wt.
905-374
reg. \$25
\$19.99

**Senses
Gratitude
Lavender &
Cedarwood
Room Spray**
3.25 fl. oz.
361-851
reg. \$14
\$10.99

Place candle on trivet or
holder before lighting to
protect furniture.
Never leave burning
candles unattended.
Keep away from children
and pets.



**Senses Shower Gel
Blushing Cherry
Blossom**
5 fl. oz. 921-847
reg. \$7
\$4.99



**Senses Shower Gel
Fresh Cucumber
& Melon**
5 fl. oz. 400-716
reg. \$7
\$4.99



**Senses Shower Gel
Juicy Pomegranate
& Mango**
5 fl. oz. 248-155
reg. \$7
\$4.99



**Senses Shower Gel
Silky Vanilla**
5 fl. oz. 248-140
reg. \$7
\$4.99



**Avon
Shower Brush**
904-727
reg. \$10
\$7.99

Exfoliation Mitt
Microfiber jacquard,
with nylon/spandex cuff.
439-734
reg. \$13
\$9.99





Cherry Blossom
929-211



Sensitive Skin
875-400



Vanilla Cream
875-669



Orange & Honeysuckle
633-952



Endless Ocean
809-075



Lily & Honeysuckle
Blossom
805-524



Cucumber Melon
688-950



Lavender Garden
381-799



Soft Pink
415-218

soak away stress

Senses Bubble Bath
Each, 24 fl. oz. reg. \$15
\$11.99 each



**Veilment
CBD Dry
Body Oil**
3.73 fl. oz.
869-485
reg. \$37
\$30



**Veilment
CBD Nourishing
Body Cream (Tube)**
6.7 fl. oz. 254-229
reg. \$40
\$33



**Veilment
Dead Sea Salt
Body Scrub
& Cleanser**
13.5 fl. oz.
781-992
reg. \$17
\$13.99



**Veilment
Black Rose
Body Scrub &
Cleanser**
13.5 fl. oz.
707-969
reg. \$17
\$13.99



**Veilment
Glacial Water
Cooling Body Scrub
& Cleanser**
13.5 fl. oz.
573-480
reg. \$17
\$13.99



**Veilment
Himalaya Pink Salt
Body Scrub
& Cleanser**
13.5 fl. oz.
991-211 reg. \$17
\$13.99



**Veilment
Himalaya Pink Salt
Exfoliating Soap**
5.3 oz. net wt.
260-440
reg. \$8
\$6





Light/Medium
422-307

gotta glow

Get a sun-kissed tan
anywhere...even at home.



Medium/Dark
422-326

Veilment Lumière Sunless Tanning Serum

The more drops, the deeper the tan. Color-correcting technology visibly evens tone and reduces redness. Suitable for different skin tones. With skin-nourishing hemp seed oil and vanilla extract. Dermatologist-tested, hypoallergenic and vegan. Each, 1.01 fl. oz. reg. \$25

\$19.99 each

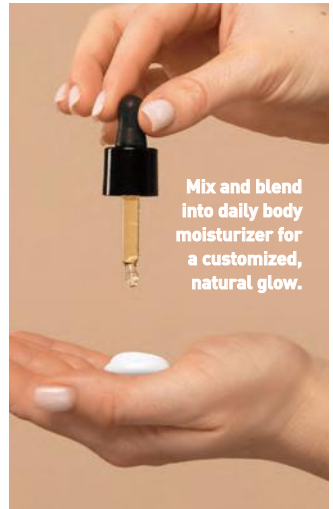

Mix and blend into daily body moisturizer for a customized, natural glow.



NEW

AN ORAL CARE
INNOVATION:

HIMALAYA PINK SALT

For a healthy-looking, whiter,
brighter smile. Enriched with
Himalayan Pink Salt.



Himalaya Pink Salt Purple Whitening Toothbrush

Purple color fades
as bristles wear,
reminding you to
replace. Clinically
tested to remove 4X
more interdental
plaque.* Bristles
with 2X the
elasticity clean
narrow gaps
between teeth and
the gum line.

383-165 reg. \$6

\$5.29

*Compared to LG H&H regular
toothbrush with soft bristles.



Himalaya Pink Salt Purple Color Corrector + Intensive Whitening Toothpaste (with Fluoride)

Purple toothpaste
with advanced
color-correcting
power. Clinically
tested to reduce
yellow stains on
teeth by 2X after
one use; 9X more
than regular
toothpaste. Visibly
whiter teeth in
one week. 24-hour
stain resistance.
Vanilla mint flavor.

Formulated
without parabens,
gluten, phthalates
and triclosan.

3.5 oz. net wt.

383-624 reg. \$12

\$9.50



Himalaya Pink Salt Intensive Whitening Toothpaste (with Fluoride) 3-Piece Pack
 Clinically tested to whiten teeth in one week; 9X more than regular toothpaste without SHMP. 24-hour stain resistance. With sodium fluoride, an anticavity ingredient that helps strengthen enamel. Pink paste. Spearmint flavor. Each, 4.2 oz. net wt. **729-689** reg. \$36
\$26.99 the 3-piece pack



Himalaya Pink Salt Whitening Toothbrush (Medium)
 Bristles are infused with Himalayan pink salt for effective cleansing and a gentle brightening effect. Medium-sized brush. High-tension bristles penetrate narrow gaps. **729-359** reg. \$6
\$4.99



Himalaya Pink Salt Intensive Whitening Toothbrush (Large)
 Bristles are infused with Himalayan pink salt for effective cleansing and a gentle brightening effect. Large-sized brush. High-tension bristles penetrate narrow gaps. **035-812** reg. \$6
\$5.29



Himalaya Pink Salt Whitening Travel Set (Toothpaste + Toothbrush)
 Includes:
 • Himalaya Pink Salt Toothpaste, spearmint flavor. 1 oz. net wt.
 • Toothbrush. Medium size. **728-902** reg. \$11
\$8.99
the 2-piece pack

Himalaya Pink Salt Whitening Natural Salt Toothpaste (Fluoride-Free) 2-Piece Pack
 Includes two toothpastes. Helps reduce plaque, gently whiten teeth and naturally freshen breath. Contains essential minerals and bifidus essences. Pink gel. Spearmint flavor. Formulated without parabens, gluten and triclosan. Each, 3.9 oz. net wt. **347-836** reg. \$18
\$14.99
the 2-piece pack





**Avon Aromatherapy
Body Lotion Bright Day Ahead**
Charge your day with positive energy. With citrus and ginger fragrance oils to uplift your mood. 5.8 fl. oz. **584-670** reg. \$17
\$13.99



**Avon Aromatherapy
Body Lotion Sleep Tight Zzz**
Unwind with rose and lavender fragrance oils to help promote a restful sleep. 5.8 fl. oz. **584-866** reg. \$17
\$13.99



**Avon Aromatherapy
Body Lotion Bye-Bye Stress**
De-stress with refreshing spearmint and eucalyptus fragrance oils for stress relief and mental clarity. 5.8 fl. oz. **584-684** reg. \$17
\$13.99



**Avon Care Silicone Glove
Protective Hand Cream**
Lasting protection against dryness. 3.4 fl. oz. **366-887** reg. \$7
\$5.99



**Moisture Therapy Intensive
Healing & Repair Hand Cream**
For extremely dry skin. Moisturizes through hand washings. Fragrance-free. 4.2 fl. oz. **482-937** reg. \$7
\$5.99



**Moisture Therapy
Intensive Healing & Repair
Moisturizing Lip Treatment Balm**
.14 oz. net wt. **285-117** reg. \$2
\$1.59



**Veilment Care
Lip Balm**
Strawberry **602-720**
Cherry **604-168**
Each, .14 oz. net wt.
reg. \$2
\$1.59 each



Perfumed Liquid Deodorant
Soft floral scent. Aluminum-free. Fast-drying. Easy fingertip application. 2 fl. oz.
889-915 reg. \$8
\$5.99



**Avon Microbiome by Reach®
Hygiene Deodorant Stick**
Floral citrus scent.
Aluminum-free. 24-hour odor protection. 2.65 oz. net wt.
524-528 reg. \$16
\$12.99

NEW

**Roll-On
Anti-Perspirant
Deodorant**

Each, 1.7 fl. oz.
reg. \$4

\$2.99 each



Rare Jade
881-508



Sweet Honesty Essence
828-312



Imari Essence
874-313



Imari Chic
884-564



Night Magic Essence
828-327



Far Away Essence
828-403



Far Away Voyage
875-009



Skin So Soft
Soft & Sensual Essence
875-047



Cool Confidence
Essence
867-023



Cool Confidence
Powder Essence
828-255



Feelin' Fresh Essence
874-461



On Duty Essence
875-763



Black Suede Essence
867-133



Mesmerize Essence
363-251



Wild Country Essence
876-277



On Duty Sport
Essence
876-186



Rare Pearls
906-897



Night Magic Evening
Musk
862-590



Odyssey
740-250



Sweet Honesty
439-021



Timeless
885-302



Candido
656-095



Far Away
891-376



Haiku
809-060



Imari
464-366



Rare Gold
613-154



Skin So Soft
Soft & Sensual
714-861



Feelin' Fresh
Original
907-750



Cool Confidence
Original
872-469



Cool Confidence
Baby Powder
427-275



On Duty
Unscented
464-351



On Duty
Original
393-970



Black Suede
813-567



Mesmerize
875-874



Wild Country
656-080



On Duty Sport
875-726

**Roll-On
Anti-Perspirant
Deodorant**

Each, 2.6 fl. oz.
reg. \$5

\$3.99 each



Foot Works Arthritis Achy Foot and Muscle Cream

Contains glucosamine and chondroitin. 2.5 fl. oz.

208-400 reg. \$11

\$8.99



Foot Works Maximum Strength Cracked Heel Cream

Transforms the look and feel of dry, cracked heels.

2.5 fl. oz. 086-762 reg. \$11

\$8.99



Foot Works Intensive Callus Cream

Softens and moisturizes dry, rough skin. 3.4 fl. oz.

851-310 reg. \$11

\$8.99



Foot Works Overnight Renewing Cream

With jojoba oil. 3.4 fl. oz.

324-225

reg. \$11

\$8.99



Foot Works Intensive Moisture Foot Cream

Suitable for diabetics.

2.5 fl. oz. 069-016

reg. \$11

\$8.99



Foot Works Deodorizing Spray

Can also be used in footwear.

3.5 oz. net wt. 313-236

reg. \$14

\$10.99

4 in 1:

- Fine-grain file
- Metal file
- Pumice
- Brush



Foot Works Pedicure Tool

592-712 reg. \$11

\$8.99

Kit includes:

- Nail clipper
- Toenail clipper
- Scissors
- Small nail file
- Cuticle pusher



Foot Works Pedicure Kit

Case, 3½" L x 4¾" W.

121-029 reg. \$13

\$9.99



make the great outdoors yours

Our DEET-free repellents protect your family without chemicals that feel harsh on skin. **Bug Guard** repels deer ticks that may carry and transmit Lyme disease.



**Bug Guard Plus IR3535®
Expedition Aerosol Spray SPF 28**
Repels mosquitoes that may
transmit West Nile virus for 8 hours.
Repels deer ticks for 12 hours.
4 oz. net wt. **521-370** reg. \$20
\$15.99



**Bug Guard Plus
Picaridin Aerosol Spray**
4 oz. net wt. **315-243**
reg. \$20
\$15.99



**Bug Guard Plus
Picaridin Pump Spray**
4 fl. oz. **827-756**
reg. \$17.25
\$11.99



**Bug Guard Plus
Picaridin Family-Size Pump Spray**
8 fl. oz. **827-780**
reg. \$24.50
\$17.99



**Bug Guard Plus
Picaridin Towelettes**
Each, 9" L x 5½" W, .3 fl. oz.
269-562 reg. \$16
\$12.99 pack of 8



**Bug Guard
Anti-Itch Spray**
2 fl. oz. **827-010**
reg. \$15
\$9.99



With revitalizing honey,
royal jelly and propolis
(tree sap plus beeswax).

bee goodness for hair

Elastine PropoliThera

Volumizing

Enhances texture. Hair looks fuller, thicker, stronger. Each, 16.9 fl. oz.

A. Shampoo 892-607

B. Conditioner 892-870

Damage Repair

Helps hair appear smooth and manageable. Each, 16.9 fl. oz.

C. Shampoo 053-082

D. Conditioner 638-681

reg. \$20 each

\$15.99 each

E. Hair Mask

Enriched with nutrients to help deeply nourish hair and mend damaged split ends.

10.1 fl. oz. **150-301**

reg. \$20

\$15.99

F. Hair Oil Serum

Helps to strengthen, protect, moisturize and smooth hair, and to add shine. 5.7 fl. oz.

895-190 reg. \$22

\$16.99



Elastine PropoliThera Serum Treatment

7.8 fl. oz.

359-821

reg. \$22

\$17.99



Elastine PropoliThera Leave-In Conditioner

8.1 fl. oz.

102-570

reg. \$19

\$14.99



Elastine PropoliThera Aloe Dual-Active Hair Serum

3.4 fl. oz.

102-585

reg. \$30

\$24.99



Elastine PropoliThera Hair Deep Conditioning Treatment Cap

053-761 reg. \$8

\$6.99



**Advance Techniques
360 Nourish
with Moroccan
Argan Oil
Leave-In Treatment**

Moisturizes dry, damaged hair. With vitamins B and E. 2 fl. oz. **511-411** reg. \$16

\$11.99



**Advance Techniques
Daily Shine Dry Ends
Serum**

Helps mend and nourish split ends instantly. With provitamin B5. 2 fl. oz. **883-190** reg. \$13

\$9.99



**Advance Techniques
Daily Shine 2-in-1
Shampoo &
Conditioner**

Leaves hair feeling clean, conditioned and frizz-free. With provitamin B5. 11.8 fl. oz. **553-413** reg. \$19

\$14.99



Root Touch-Up
Instantly covers up roots and bare spots. With black bean and ginseng. Built-in mirror. Each, .25 oz. net wt. reg. \$20

\$15.99 each

Reddish Brown
243-627

Light Brown
244-642

Dark Brown
245-213

Black
245-251

ELASTINE BOTANICALS

Infused with revitalizing
babassu seed oil,
chamomile flower water
and lemon chestnut extract

**Argan & Castor
Anti-Frizz Shampoo**
6.7 fl. oz. 150-866
reg. \$7

\$4.99

**Cherry Blossom &
Hyaluronic Acid
Moisturizing Shampoo**
6.7 fl. oz. 239-943
reg. \$7

\$4.99

**Rosemary & Sea Salt
Volumizing Shampoo**
6.7 fl. oz. 240-556
reg. \$7

\$4.99



**Argan & Castor
Anti-Frizz Conditioner**
6.7 fl. oz. 150-904 reg. \$7

\$4.99



**Cherry Blossom & Hyaluronic
Acid Moisturizing Conditioner**
6.7 fl. oz. 240-059 reg. \$7

\$4.99



**Rosemary & Sea Salt
Volumizing Conditioner**
6.7 fl. oz. 246-831 reg. \$7

\$4.99



**Elastine Salon de Color
Color Vibe
Purple Shampoo**
8.4 fl. oz. **436-109**
reg. \$19
\$14.99



**Elastine Salon de Color
Color Vibe
Purple Conditioner**
8.4 fl. oz. **436-955**
reg. \$19
\$14.99



**Elastine Moisture Essentials
Volume Shampoo**
12.7 fl. oz. **495-106** reg. \$9
\$6.99



**Elastine Moisture Essentials
Volume Conditioner**
12.7 fl. oz. **495-110** reg. \$9
\$6.99



**Elastine HempharmX
Hydrating Shampoo**
13.5 fl. oz. **359-836** reg. \$24
\$20



**Elastine Moisture Essentials
Shine Shampoo**
12.7 fl. oz. **495-125** reg. \$9
\$6.99



**Elastine Moisture Essentials
Shine Conditioner**
12.7 fl. oz. **495-130** reg. \$9
\$6.99



**Elastine HempharmX
Hydrating Conditioner**
13.5 fl. oz. **360-544** reg. \$24
\$20



CHI® Essentials
Revive Keratin + Bonding
Protecting Serum
 3 fl. oz. 451-340 reg. \$42
\$34.99

CHI® Essentials
Revive Keratin + Bonding
Restoring Shampoo
 12 fl. oz. 451-192
 reg. \$25
\$19.99

CHI® Essentials
Revive Keratin + Bonding
Restoring Conditioner
 12 fl. oz. 451-211
 reg. \$25
\$19.99



CHI® Essentials
Replenishing Shampoo
 12 fl. oz. 589-140
 reg. \$22
\$17.99



CHI® Essentials
Moisturizing Conditioner
 12 fl. oz. 589-409
 reg. \$22
\$17.99

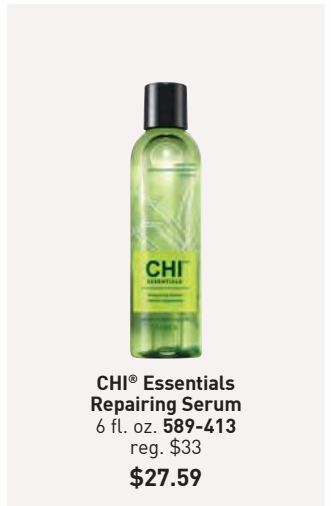

CHI® Essentials
Repairing Serum
 6 fl. oz. 589-413
 reg. \$33
\$27.59



CHI® Advanced Ionic Compact Hair Dryer
Attachments included. **471-474**
reg. \$150
\$135



BioSilk® Silk Therapy®
5.64 fl. oz. **011-349**
reg. \$36
\$29.99



CHI® 1" Volcanic Lava Ceramic Pro Spin 'n' Curl
471-527 reg. \$199
\$179



Avon Detangling Hairbrush
504-815
reg. \$13
\$9.99



Avon Detangling Comb
504-820
reg. \$8
\$5.99



CHI® ENVIRO 54® Natural Hold Hair Spray
10 oz. net wt. **908-450**
reg. \$26.50
\$21.50



Avon Blow-Dry Round Hairbrush
504-800
reg. \$19
\$14.99



Avon Compact Hairbrush
504-743
reg. \$10
\$7.99



Dr. Groot Scalp Fortifying Serum Treatment

Moisturizes and helps support healthy hair roots. 6.7 fl. oz. **782-271** reg. \$35

\$29



Dr. Groot Scalp Fortifying Hair-Thickening Shampoo

With coconut oil, cleanses as it helps moisturize dry scalp and hair. 13.5 fl. oz. **778-014** reg. \$35

\$29



Dr. Groot Premium Scalp Cleansing Brush
Helps reinvigorate scalp health and stimulate circulation. **065-776**
reg. \$19

\$16



Dr. Groot Anti-Dandruff Scalp Care 2-in-1 Shampoo and Conditioner

Contains 3% salicylic acid, biotin, caffeine, rosemary and menthol. 10.1 fl. oz. **451-431** reg. \$28

\$22.99



Dr. Groot Anti-Dandruff Scalp Care Shampoo

Contains 3% salicylic acid, biotin, caffeine, rosemary and menthol. No silicones. 10.1 fl. oz. **451-412** reg. \$28

\$22.99



Dr. Groot Professional Bonding System 01 Bond Fortifying Shampoo

Helps fortify hair from the roots and visibly restore smoothness. 13 fl. oz. **701-607**

\$30



Dr. Groot Professional Bonding System 02 Keratin Water Treatment

Water-to-cream formula. Hair looks instantly smoother. Use 2X-3X a week. 6.7 fl. oz. **701-611**

\$30



Dr. Groot Professional Bonding System 03 Bond Fortifying Conditioner

Instantly helps minimize frizz.* 8.4 fl. oz. **701-865**

\$30

*Based on a clinical test of 19 hair tresses.



Dr. Groot Professional Bonding System 04 Bond Fortifying Instant Repair Serum

Restorative leave-in serum. Apply to damp or dry hair. 4.2 fl. oz. **702-130**

\$30

WANT GREAT HAIR? START AT THE SCALP.

Dr. Groot Scalp Revitalizing Solution

Think of scalp care as an extension of skin care. With **biotin** and **capsulated prebiotics**, these formulas offer a uniquely customized solution that gets to the root of your problem.

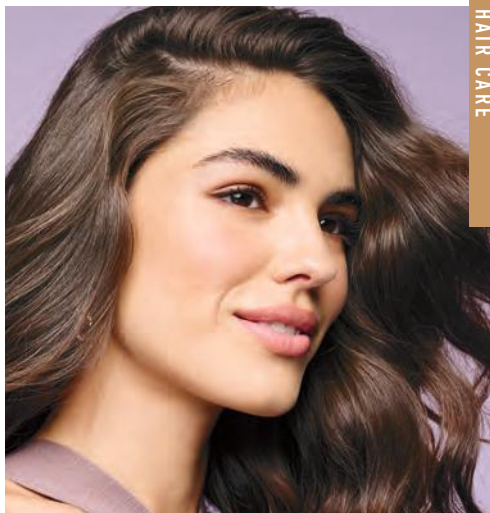

**Scalp Revitalizing Solution
Hair Thickening Shampoo**
Helps hair look thicker and fuller.
Infused with biotin and prebiotics.
13 fl. oz. **715-064**

\$30

**Scalp Revitalizing Solution
Purifying Clay Shampoo**
Instantly purify roots, hydrate dry ends. With three kinds of clay (white, herbal, glacial) plus biotin and salicylic acid. 13 fl. oz.
715-098

\$30

**Scalp Revitalizing Solution
Scalp Relief Tonic**
Helps hydrate dry scalp.
With calming chamomile,
moisturizing niacinamide
and cooling menthol.
4.73 fl. oz.
717-110

\$30

**Scalp Revitalizing Solution
Scalp Soothing Shampoo**
Helps refresh, moisturize and
comfort your scalp. With biotin
and cica extract. 13 fl. oz.
715-083

\$30

**Scalp Revitalizing Solution
Miracle in Shower Treatment**
Hair looks smoother and
healthier instantly. With
nourishing arginine, panthenol,
niacinamide and salicylic acid.
8.4 fl. oz.
715-451

\$30



Shown:
Almond.



❖ **Bali® Comfort Revolution® Soft Touch™ T-Shirt Underwire Bra (DF3468)***

Cool Comfort® fabric. 2-way convertible straps. Back closure. Nylon/spandex.

Sizes: 36-40B; 34-42C,D,DD (all colors). reg. \$48

\$40.99



Shown:
Sandshell.



❖ **Bali® One Smooth U® Comfort Stretch Lace Underwire Bra (DF0084)***

Back closure. Convertible straps. Nylon/spandex. **White, Sandshell, Evening Blush or Black:** 36-40B; 34-42C,D,DD. **Soft Blue Grey or Smart Red:** 36-40C,D; 36-38DD. reg. \$48

\$40.99



Shown:
Black.



❖ **Bali® Beautifully Confident with Leak Protection Liner Brief (DFLLB1)***

Light leak protection liner in crotch. Body and lace: Polyester/spandex. Crotch lining: Polyester.

Sizes: M, L, XL, 2XL (all colors).

reg. \$15

\$12.99



Shown:
Black.



❖ **Bali® Seamless Extra Firm Control® 2-Pack Brief (DFX245)***

Ultra-firm control targets tummy, waist and rear. Body: Nylon/spandex. Crotch lining: Cotton.

Sizes: M, L, XL, 2XL (all colors).

reg. \$37

\$31.99 the pack

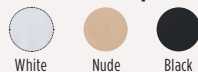

Shown:
Nude Dot.



❖ **Bali® Comfort Revolution®
ComfortFlex Fit® Shaping Wireless Bra (3488)***
Full coverage with seamless foam cups. Wide Comfort-U®
straps. Back closure. Nylon/spandex. Sizes: S, M, L, XL,
2XL, 3XL (all colors). reg. \$48
\$40.99



White
Dot



Nude
Dot



Crystal Grey
Dot

Shown:
Almond.



❖ **Bali® Ultimate Smoothing Lightweight
T-Shirt Bra (DF4481)***

Extra wide back and sides. Ultra-flexible foam cups.
2-way convertible straps. Back closure. Nylon/spandex.
Sizes: 34-42C,D,DD; 36-40 DDD (all colors).
reg. \$48
\$40.99



White



Almond



Evening
Blush



Black

Shown:
Black.



❖ **Bali® Lace 'N Smooth Body Shaper (DF8L10)***

Firm-control shaper targets tummy, waist and rear.
Built-in bra with softly lined underwire cups.
Adjustable straps. LYCRA® BEAUTY spandex. Cups/Body:
Nylon/spandex. Crotch lining: 100% cotton.
Sizes: 34-40B,C,D,DD (all colors). reg. \$60
\$50.99



White



Black

Shown:
White.



❖ **Playtex® 18 Hour® Active Lifestyle Wirefree Bra (US4159)***

Back closure. Polyester/nylon/spandex.

White, Light Beige or Nude: 36-42B; 36-44C,D; 38-46DD; 38-44DDD. **Black:** 36-42B; 36-44C,D; 38-44DD. reg. \$39

\$33.99



White Light Beige Nude Black

Shown:
Nude.



❖ **Playtex® Perfectly Smooth® Wirefree Bra (US4707)***

Back closure. Nylon/spandex, polyester lining.

White, Nude, Black: 36-42B; 36-44C,D,DD; 36-42DDD. **Evening Blush:** 36-44C,D,DD. reg. \$46

\$39.99

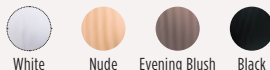

White Nude Evening Blush Black

Shown:
Evening Blush.



❖ **Playtex® Secrets® Balconette Full-Figure Wireless Bra (US4824)***

TruSupport 4-way system with higher sides, fuller cups, wider straps and a smoothing-back band. Foam-lined wireless cups. Adjustable straps. Back closure. Nylon/spandex. Sizes: 36-44C,D,DD,DDD (all colors). reg. \$46

\$39.99

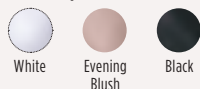

White Evening Blush Black

Shown:
Black.



❖ **Playtex® Secrets® Underwire Full-Coverage Smoothing Balconette T-Shirt Bra for Full Figures (US4823)***

TruSupport 4-way system. Adjustable straps. Back closure. Nylon/polyester/spandex/cotton. Sizes: 36-44C,DDD; 36-46D,DD (all colors). reg. \$46

\$39.99



White Nude Sandshell Black

Shown: White Bloom Lace.



❖ Maidenform® Lightly Lined® Convertible Lace Bralette (DM1188)*

Wireless. 3-way convertible straps. Mesh back panel with back closure. Nylon/spandex. Sizes: 34-36A; 34-40B,C,D (all colors).

reg. \$40
\$33.99



Shown: Black/Body Beige Lining.



❖ Maidenform® Comfort Devotion® Convertible Full Coverage Underwire Bra (09404)*

SmartZone® cups lift and shape. Lightly lined. 2-way convertible straps. Back closure. Nylon/elastane. Sizes: 34-42B,C,D; 34-40DD (all colors).

reg. \$48
\$40.99



Shown: Latte Lift.



❖ Maidenform® One Fab Fit® Everyday Full Coverage Racerback Bra (07112)*

Lace back for shaping. Adjustable straps. Front closure. Nylon/spandex. Sizes: 36-38B; 34-40C,D; 34-38DD (all colors).

reg. \$44
\$37.99



Shown: Paris Nude.



❖ Maidenform® One Fab Fit® Everyday Modern Demi Underwire Bra (DM7543)*

SmartZone® cups lift and shape. 2-way convertible straps. Back closure. Nylon/spandex. Sizes: 32-36A; 32-40B; 34-40C,D (all colors).

reg. \$48
\$40.99

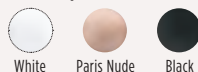

all about ease

Super-soft knits.
Easy-wearing
neutrals. Effortless
essentials that
upgrade your
every day.

NEW

❖ Drop Waist Dress

Navy dress in a soft knit fabric with round neckline, long sleeves and drop waist. Polyester/spandex.

Center back length:
34½" on M; 36" on 1X.
Machine wash, line dry.
Imported.

XS(0-2) **198-737**

S(4-6) **198-794**

M(8-10) **198-813**

L(12-14) **198-828**

XL(16) **198-832**

1X(18W-20W) **198-885**

2X(22W-24W) **198-961**

3X(26W-28W) **198-976**

reg. \$49.99

\$39.99

158 | C23

SOFT
knit
fabric



ASYMMETRICAL
SIDE COLLAR
detail



NEW

❖ Side Collar Top

Light grey soft knit pullover with side collar, drop shoulder detail, side slits and high-low hem. Rayon/ polyester/spandex. Center front length: 26" on M; 28" on 1X. Center back length: 28½" on M; 30½" on 1X. Machine wash and dry. Imported.
reg. \$44.99

\$34.99

XS(0-2) **198-206**
S(4-6) **198-244**
M(8-10) **198-259**
L(12-14) **198-263**
XL(16) **198-320**
1 X(18W-20W) **198-517**
2X(22W-24W) **198-536**
3X(26W-28W) **198-722**

stylish staples

Forever pieces with a luxe feel and contrasting details. Dressed up or down, they're the perfect way to elevate your closet classics.

SOFT
faux
nubuck
loafer

BOYFRIEND FIT
with a glen-
plaid knit
fabric



❖ Pattern Blazer

Boyfriend blazer in a soft glen-plaid knit fabric with single button closure and front flap pockets. Polyester/spandex. Center back length: 28" on M and 1X. Machine wash, line dry. Imported.

XS(0-2) 102-312

S(4-6) 103-266

M(8-10) 103-342

L(12-14) 104-334

XL(16) 104-349

1X(18W-20W) 104-774

2X(22W-24W) 104-980

3X(26W-28W) 105-091

reg. \$53.99

\$42.99

❖ Sueded Pant

Black pull-on faux-suede pants with side seam pockets.

Polyester/spandex. Inseam: 28" on all sizes. Dry clean only (or spot clean). Imported.

XS(0-2) 105-163

S(4-6) 105-819

M(8-10) 106-045

L(12-14) 106-140

XL(16) 106-155

1X(18W-20W) 106-246

2X(22W-24W) 106-485

3X(26W-28W) 106-633

reg. \$46.99

\$36.99

❖ Soft Loafer

Black soft faux-nubuck loafer with treaded rubber outsole. Man-made materials.

Imported.

6 102-088 9 102-274

7 102-107 10 102-289

8 102-260 11 102-308

reg. \$42.99

\$32.99

❖ **Bell Sleeve Top**

Red waffle-textured V-neck top with double-layer bell sleeves. 100% polyester. Center back length: 24 1/4" on M; 25" on 1X. Machine wash and dry. Imported.
 XS(0-2) **039-909** XL(16) **040-947**
 S(4-6) **040-158** 1X(18W-20W) **040-985**
 M(8-10) **040-530** 2X(22W-24W) **041-063**
 L(12-14) **040-818** 3X(26W-28W) **041-140**
 reg. \$44.99

\$34.99

❖ **Space-Dye Ribbed Pullover**

Grey/brown space-dye knit pullover with long sleeves, and contrasting wine-colored trim detail at neck, gusset and sleeve cuffs. Includes button detail at gusset. Body: polyester/spandex. Trim: cotton/polyester. Center back length: 28 1/4" on M; 30" on 1X. Machine wash and dry. Imported.
 XS(0-2) **106-997** XL(16) **107-041**
 S(4-6) **107-003** 1X(18W-20W) **107-060**
 M(8-10) **107-018** 2X(22W-24W) **107-075**
 L(12-14) **107-022** 3X(26W-28W) **107-080**
 reg. \$39.99

\$29.99

❖ **Sueded Shoulder Top**

Grey knit long-sleeve pullover with asymmetrical black faux-suede trim panel. Body: viscose/polyester/spandex. Trim: polyester/spandex. Center back length: 26" on M; 27" on 1X. Machine wash and dry. Imported.
 XS(0-2) **106-743** XL(16) **106-910**
 S(4-6) **106-758** 1X(18W-20W) **106-944**
 M(8-10) **106-781** 2X(22W-24W) **106-978**
 L(12-14) **106-796** 3X(26W-28W) **106-982**
 reg. \$49.99

\$39.99



DOUBLE-LAYER bell sleeves



SPACE-DYE knit with contrasting trim



to a tee...

Love-to-live-in classic-fit tees in fresh shades and a fun pop of print.

NEW

❖ Holiday 4-Pack of Tees

Includes fuchsia, blue with black dot print, dark turquoise and brick red classic-fit tees with round neckline, short sleeves and slightly rounded hem. Cotton/polyester. Center back length: 26" on M; 27" on 1X. Machine wash and dry. Imported.

XS(0-2) 200-557

S(4-6) 200-561

M(8-10) 200-595

L(12-14) 200-600

XL(16) 200-614

1X(18W-20W) 200-629

2X(22W-24W) 200-652

3X(26W-28W) 200-667

reg. \$49.99

\$39.99 the pack



APPAREL SIZE CHART

SIZE	BUST	WAIST	HIP
XS 0/2	30.5"-32"	23.5"-25"	32.5"-34"
S 4/6	33.5"-35"	26.5"-28"	35.5"-37"
M 8/10	36.5"-38"	29.5"-31"	38.5"-40"
L 12/14	39.5"-41"	32.5"-34"	41.5"-43"
XL 16	43"-44"	35.5"-36.5"	44.5"-45.5"
1X 18W/20W	46.5"-48.5"	39"-41"	48"-50"
2X 22W/24W	50.5"-52.5"	43"-45"	52"-54"
3X 26W/28W	54.5"-56.5"	47"-49"	56"-58"

**NEW**❖ **Contrast Stitch Animal Pullover**

Black and grey animal-print pullover with waffle texture, magenta contrast stitching and high-low hem. 100% polyester. Center back length: 25½" on M; 27" on 1X. Machine wash and dry. Imported.

XS(0-2) **199-001** XL(16) **199-403**
 S(4-6) **199-107** 1X(18W-20W) **199-475**
 M(8-10) **199-293** 2X(22W-24W) **199-494**
 L(12-14) **199-384** 3X(26W-28W) **199-638**
 reg. \$46.99

\$36.99**NEW**❖ **Corduroy Button-Front Blouse**

Lavender soft corduroy blouse with full button closure and front chest pockets. Relaxed fit. Polyester/spandex. Center back length: 30" on M; 32" on 1X. Machine wash, line dry. Imported.

XS(0-2) **199-695** XL(16) **199-987**
 S(4-6) **199-700** 1X(18W-20W) **200-155**
 M(8-10) **199-767** 2X(22W-24W) **200-428**
 L(12-14) **199-790** 3X(26W-28W) **200-504**
 reg. \$46.99

\$36.99

WEEKEND GETAWAY 3-PIECE SET ONLY \$34.99

WITH ANY \$15 BROCHURE PURCHASE

Weekend Getaway Set Includes:

• Weekender Tote

Black weekender tote bag with grosgrain adjustable shoulder strap and handles, top zipper closure, plus bottom compartment with zipper closure for extra storage. Body: 100% nylon with PVC coating. Base lining and handles: 100% polyester. 18½" L (top)/ 15½" L (bottom) x 8½" W x 14" H. Handle drop: 9" L. Shoulder strap drop: 22" L (fully extended). Imported.

\$49.99 value

• Anew Platinum Day Cream Broad Spectrum SPF 25

1.7 oz. net wt.

\$42 value

• Isa Knox Anew Clinical Collagen Booster Firming Cream

1.7 fl. oz.

\$45 value

558-530

\$136.99 if purchased separately.

Weekend Getaway Set purchase does not qualify towards this or any other offer and is available this brochure only. LIMITED QUANTITIES.



Enjoy special prices and offers with an Avon account or Representative.



Footwear storage at base of bag. (Shoes not included.)



© 2024 The Avon Company. All rights reserved.

CAMPAIGN 23, 2024

THE AVON COMPANY
165 BROADWAY, NY, NY 10006

avon.com



Brochure effective until _____



RETURN POLICY If you are not satisfied, return any item within 45 days. View Avon's full 45-Day Return Policy at avon.com/shipping-returns.