

AVON

CAMPAIGN 25

wrap up the
holidays



+
SPECIAL PRICES ON
SELECT BEAUTY ITEMS

Last
Minute

GIFTS

Traditional or festive, comfy or glamorous, there's something for everyone... just in the St. Nick of time.



❖ **A. Old World Holy Family Figurine**
Traditional vintage-style Nativity in glistening gold and white with pearly accents. Polyresin, acrylic. 4" L x 4" W x 8" H. Imported. **126-217** reg. \$22.99

\$16.99

❖ **B. Old World Nativity Story Ornaments-Three Pack**
Holy Family, shepherd with sheep and wise men are adorned in glistening gold and white with pearly accents and goldtone star charm. Includes matching gold string for hanging. Polyresin, acrylic. Each, 4" L x 3/4" W x 10 1/4" H. Imported. **127-763** reg. \$24.99

\$19.99 set of 3

❖ **C. Wooden Lighted Nativity**
Sculpted Nativity scene with back-lit filigree design creates a peaceful silhouette of the Holy Family. With warm white string lights. On/off switch. Takes two AAA batteries (not included). MDF. 13 1/2" L x 2" W x 8 7/8" H. Imported. **125-096** reg. \$49.99

\$39.99

❖ **D. Wooden Silent Night Light-Up Sign**
Rustic seasonal block sign in a stacked design with Holy Family, Christmas star and "Silent Night, Holy Night." With warm white string lights. On/off switch. Takes two AAA batteries (not included). MDF. 12" L x 2" W x 11 1/8" H. Imported. **127-778** \$44.99

\$34.99

Treasured Traditions



❖ Old World Santa Figurine

Traditional vintage-style Santa and owl friend celebrate the season in glistening gold and white. Polyresin.

5½" L x 4½" W x 10" H. Imported.

128-812

reg. \$24.99

\$19.99

❖ Frosty Glow Light-Up Tree

Light up the season with Avon's iconic vintage-inspired Christmas tree. Warm lights twinkle from within, providing a soft glow. On/off switch. Takes three LR44 button cell batteries (included). Ceramic. 4¾" L x 3½" W x 7⅞" H. Imported. 129-732

reg. \$19.99

\$14.99



❖ **Ceramic Angels Figurines-Three Pack**

Hark! Our trio of herald angels gleam with shimmery stars that are lit from within. Goldtone accents. Each figurine has an on/off switch and takes three LR44 button cell batteries (included). Ceramic. Each, 12" L x 2 7/8" W x 4 5/8" H. Imported. 125-134 reg. \$42.99

\$32.99 set of 3



❖ **Winter Express Light-Up Train**

All aboard the winter express to Christmas. Warm lights twinkle from within, providing a soft glow. Each car has an on/off switch and takes three LR44 button cell batteries (included). Ceramic. Total train: 12" L x 2 7/8" W x 4 5/8" H. Imported. 128-975

reg. \$32.99

\$24.99



LIMITED EDITION

Santa
119-022

Snowman
120-242

❖ **Light-Up Shelf Sitter**

Santa and his snowman buddy are ready to add holiday cheer to your home. Cheeks light up. On/off switch. Takes two AA batteries (not included). Bean bag bottom provides stability. Polyester. Each, 9" W x 5" D x 25" H. Imported. reg. \$32.99

\$24.99 each 

❖ **Three-Figure Shelf Sitter**

Santa, Elf and Reindeer welcome the season with holiday cheer. Lights up. On/off switch. Takes two AA batteries (not included). MDF base provides stability. Polyester. 14" L x 4" D x 12" H. Imported.

120-257
reg. \$49.99
\$39.99 

❖ **Holiday Memories**

Pewter Ornament

Trim your tree with our annual collectible ornament. Embossed with the 2024 Avon Fine Collectibles stamp on back. Includes velvet keepsake pouch and easy-to-hang tassel. 2½" L x 2" W. Pewter, acrylic, polyester. Imported.

123-370
reg. \$19.99

\$15.99



❖ **Santa Hanging Door and Wall Light-Up with Sound**

Motion sensor Santa greets guests and says: "Ho, Ho, Ho! Merry Christmas!" Sign lights up. Hangs on door or wall. Can be used indoors or in a covered outdoor area. On/off switch. Takes two AA batteries (not included). MDF, polyester. 12" L x 4½" D x 18" H. Imported.

118-820
reg. \$44.99

\$34.99



❖ **Candy Shop Tabletop***

Lights up. On/off switch for lights, sound and movement or lights with movement. Takes three AA batteries (not included). 4.5V 5000mA DC jack (adapter not included). Plastic. 9⁵/₈" L x 6⁷/₈" D x 10 1/2" H. Imported.

123-309

reg. \$69.99

\$54.99



***Plays eight holiday tunes:**

- Jingle Bells
- We Wish You a Merry Christmas
- Silent Night
- Deck the Halls
- Joy to the World
- The First Noel
- Hark! The Herald Angels Sing
- O Christmas Tree



Santa pops out of front door!

❖ **Farm Fresh Tree Shop Tabletop***

Lights up. On/off switch for lights or lights with sound. Takes three AAA batteries (not included). Plastic, wire. 7 1/4" L x 4 1/2" D x 5 5/8" H. Imported.

120-276

reg. \$58.99

\$44.99



LIMITED EDITION

❖ **Christmas Ski Park
Tabletop***

Lights up. On/off switch for lights, sound and movement or lights with movement. Takes three AA batteries (not included). Polyresin, plastic. 10 $\frac{1}{2}$ " L x 5 $\frac{1}{2}$ " D x 5 $\frac{1}{8}$ " H. Imported. 123-988 reg. \$64.99

\$49.99

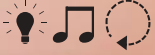

Snowboarder goes up and down slope!

❖ **Christmas Gift Workshop
Tabletop***

Lights up. On/off switch for lights, sound and movement or lights with movement. Takes three AA batteries (not included). 4.5V 5000mA DC jack (adapter not included). Polyresin. 7 $\frac{1}{4}$ " L x 5 $\frac{1}{2}$ " D x 8 $\frac{1}{8}$ " H. Imported.

118-614
reg. \$64.99

\$49.99

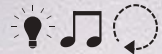

Gifts take a ride down the slide!





❖ **Pearl Slippers**
 Quilted polyester velour upper with faux pearls and faux-fur collar, lining and footbed. Man-made materials. Imported. reg. \$22.99

\$16.99 each

Magenta
 S(5-6) **197-730**
 M(7-8) **197-946**
 L(9-10) **197-965**
 XL(11-12) **198-172**

Sapphire Blue
 S(5-6) **197-530**
 M(7-8) **197-616**
 L(9-10) **197-669**
 XL(11-12) **197-673**

Green
 S(5-6) **196-916**
 M(7-8) **196-940**
 L(9-10) **197-200**
 XL(11-12) **197-472**

Toasty Are We

❖ **Plaid Slippers**

Red plaid knit with ivory faux-shearling lining and footbed. Rubber outsole. Man-made materials. Imported.

S(5-6) **094-714**
 M(7-8) **095-620**
 L(9-10) **095-653**
 XL(11-12) **095-687**
 reg. \$22.99

\$16.99

❖ **Scottie Slippers**

Ivory faux-shearling with holiday Scottie dog motif. Red faux-shearling lining and footbed. Rubber outsole. Man-made materials. Imported.

S(5-6) **095-691**
 M(7-8) **095-706**
 L(9-10) **095-730**
 XL(11-12) **096-148**
 reg. \$19.99

\$14.99



❖ **Plaid 2-Piece PJ**

Red plaid soft knit set. Top with notched collar, button-front placket and cuffed sleeves. Matching bottoms with elastic waistband. Polyester/spandex. Center back length: 25½" on M; 28" on 1X. Inseam: 29" on all sizes. Machine wash and dry. Imported.

XS(0-2) **096-650**S(4-6) **096-721**M(8-10) **097-068**L(12-14) **097-440**XL(16) **097-455**1X(18W-20W) **097-460**2X(22W-24W) **097-474**3X(26W-28W) **102-069**

reg. \$49.99

\$39.99❖ **Scottie Nightshirt**

Grey soft knit fabric with holiday Scottie dog print and front placket. Polyester/spandex. Center back length: 33½" on M; 35" on 1X. Machine wash and dry. Imported.

XS(0-2) **096-459**S(4-6) **096-478**M(8-10) **096-516**L(12-14) **096-554**XL(16) **096-569**1X(18W-20W) **096-607**2X(22W-24W) **096-626**3X(26W-28W) **096-645**

reg. \$39.99

\$29.99

2-PIECE
SET



LIMITED EDITION



**CZ Halo
Cocktail Ring**
Silvertone brass
ring with CZ center
stone and accent
glass halo stones.
1/2" W.
reg. \$16.99
\$12.99 each

Purple
[oval; 3-carat weight
equivalent]
5 438-499
6 438-518
7 438-522
8 438-580
9 438-800
10 438-886

Clear
[teardrop; 3.5-carat
weight equivalent]
5 438-097
6 438-207
7 438-211
8 438-264
9 438-298
10 438-431

Red
[cushion; 5-carat
weight equivalent]
5 439-681
6 439-696
7 439-882
8 439-916
9 440-203
10 440-237

Black
[round; 3.5-carat
weight equivalent]
5 437-048
6 437-071
7 437-090
8 437-526
9 438-044
10 438-063

ring in the
holidays



Green 440-241



Blue 440-643



Black 440-806



Red 440-658

Pavé Allure Necklace and Earring Set
Colored glass stones with crystal pavé accents set in silvertone. 16½" L with 3½" extender. Lobster closure. Pierced drops, ½" L. reg. \$19.99
\$14.99 each set



Santa's Workshop Charm Collection

12 days of Christmas motif charms with glass faceted beads set in silvertone.

Necklace and Earring Set

Necklace, 17" L with 3 1/2" extender. Lobster closure. Charms, 3/4" L. Pierced drops, 3/4" L.

046-180

reg. \$22.99

\$16.99 the set

Bracelet

7 1/4" L with 1" extender.

Lobster closure.

Charms, 3/4" L.

046-266 reg. \$16.99

\$12.99



Cozy Wishes Charm Bracelet

Goldtone two-row chain bracelet with colored enamel charm. 7 1/4" L with 1" extender. reg. \$16.99

\$12.99 each

Frosty Winter Earrings

Clear stone accents. 1" L. Pierced. reg. \$12.99

\$9.99 each pair

Snowflake **046-725**

Stocking **046-687**

Snowman **046-710**

Christmas Tree (green enamel)/ Goldtone **046-672**

Reindeer (goldtone accents)/ Silvertone **046-577**

Penguin (black and red enamel)/ Silvertone **046-505**

LIMITED EDITION

Jingle Ornament Charm Necklace

Shaky stone pendant with charms set in goldtone. 16½" L with 3½" extender. Lobster closure. Pendant, 1" L.

049-208
reg. \$16.99

\$12.99

Stay Warm Wishes Necklace

Goldtone necklace with charms. 23½" L with 3½" extender. Lobster closure. Pendant, 2" L.

049-227
reg. \$16.99

\$12.99



Holly
Jolly
Jewelry

Divine Guardians Necklace and Earring Set

Necklace, 16½" L with 3½" extender. Pendant, ranges from 1"-1½" L. Lobster closure. Pierced studs, ½" L.

reg. \$16.99

\$12.99
each set



Heart/Goldtone 047-831

necklace and earring sets



Cross/Silvertone 047-210



Angel Wings/Goldtone 047-167

**Festive Fireball
Jewel Collection**

Glass rhinestones with acrylic pearly beads.

Necklace

16½" L with 3½" extender.
Lobster closure.
reg. \$19.99

\$14.99 each

Bracelet

Adjustable pull-cord
bracelet; one size fits most.
reg. \$16.99

\$12.99 each

Red/Silvertone
048-823

Ivory-colored/Goldtone
048-952

Green/Goldtone
048-900

Ivory-colored/Goldtone
049-155

Red/Silvertone
049-011

Green/Goldtone
049-102

**Vibrant Enamel
Jewel Collection**

Goldtone with colorful
enamel stations adorned
with a coordinating
colored stone.

Necklace

Two-layer necklace:
shortest, 16½" L;
longest, 18" L with 3½"
extender. 108-330
reg. \$19.99

\$14.99

Bracelet

7¼" L with 1" extender.
109-833
reg. \$12.99

\$9.99

Earrings

Pierced drops, approx.
1¼" L. 110-082
reg. \$12.99

\$9.99

**Merry Moments
Glittering Watch**

Sparkling stone watch
in silvertone with
leatherlike strap. 9 $\frac{1}{2}$ " L
with 35mm diam. case.
Water-resistant to 3 ATM.

Red 200-724

Blue 200-739

Green 200-762

reg. \$49.99

\$39.99 each



LIMITED EDITION

Glitter Glam Hoop Earrings

Goldtone teardrop hoops
with glitter and silver-
colored sparkle.

Approx. 1" L. Pierced.

Red 200-959

Blue 200-853

Green 200-930

reg. \$12.99

\$9.99

each pair



**Shimmer and Shine
Pull-Cord Bracelet**

Three-row pull-cord stretch
bracelet with colored glass
faceted beads.

One size fits most.

Red 200-820

Blue 200-796

Green 200-834

reg. \$16.99

\$12.99 each



LIMITED EDITION

Shimmer and Shine Layered Necklace

Three-layer necklace with colored glass faceted beads and goldtone bead accent.

16½" L with 3½" extender.
reg. \$24.99

\$19.99 each

Prismatic Hoop Drop Earrings

Colored glass stones. Approx. 1" L. Pierced.
reg. \$9.99

\$7.99 each pair



Green 441-104



Purple 441-028



Blue 440-969



Azure (rectangular; iridescent)/Goldtone
441-229

Midnight Blue (marquise)/Silvertone
441-233

Violet (round; iridescent)/Goldtone
441-200

**Earthy Sparkle
Statement Collection**

Multicolor jewel-like
glass stones set in
goldtone.

Necklace

16½" L with 3½"
extender. Lobster
closure. **440-935**
reg. \$53.99

\$42.99

Earrings

Pierced drops, approx.
2" L. **440-940**
reg. \$16.99

\$12.99



Blue/Silvertone **107-630**



Green/Goldtone **107-697**

Jewel Tone Drop Earrings

Colored glass stones with CZ accents. 2½" L.
Pierced. reg. \$16.99

\$12.99 each pair



Red/Goldtone **107-850**



Black/Goldtone **107-276**

Jewel Tone Stretch Ring

Stretches to
fit most.
reg. \$12.99

\$9.99 each



Red/Goldtone
108-124



Blue/Silvertone
108-143



Green/Silvertone
108-158

Satin Bow Collection
 White pearlesque beads
 with black satin ribbon.

Necklace and Earring Set
 16½" L with 3½" extender.
 Pearly studs, ½" diam.
 Pierced. **108-162**
 reg. \$24.99

\$19.99 the set

Bracelet
 Stretches to fit most.
108-177
 reg. \$16.99
\$12.99



Pearly Delight Collection
 Goldtone chain with
 pearlesque beads
 and goldtone bead
 stations.

Layered Necklace
 Two-layer
 necklace. Shortest:
 24½" L; longest:
 29½" L with 3½"
 extender.
441-248
 reg. \$16.99
\$12.99

Linear Earrings
 Approx. 2" L drops.
 Fishhook. Pierced.
441-491
 reg. \$12.99
\$9.99

Pull-Cord Bracelet
 One size fits most.
441-362
 reg. \$12.99
\$9.99



LIMITED EDITION



necklace and
earring set

**Crystal Cascade
Necklace and Earring Set**

Black velvet necklace with glass stones set in goldtone. Necklace, 16 1/2" L with 3 1/2" extender. Lobster closure. Pierced drops, approx. 1 1/2" L. **200-982** reg. \$32.99

\$24.99 the set



necklace, earring
and bracelet set

**Snowfall Whispers
3-Piece Set**

Silvertone with sapphire- and aquamarine-colored stones. Necklace, 16 1/2" L with 3 1/2" extender. Pierced studs, approx. 1/2" L. Bracelet, one size fits most.

108-215
reg. \$22.99

\$16.99 the set

Sterling Silver CZ Collection

.925 sterling silver
with CZ stones.

3-Piece CZ Stud Pack

Set of 3 pairs. Pierced studs,
1/4" L. 4.2-carat total weight
equivalent (for all three
pairs). **202-602**
reg. \$58.99

\$46.99 the pack

Pavé CZ Cross Necklace

17" L with 1" extender.
Pendant, 1" L. 1.3-carat
total weight equivalent.
Spring-ring closure.

202-306

reg. \$53.99

\$42.99 the set

Cushion Cut CZ Engagement Ring

1/2" W. 4.5-carat total weight
equivalent.

5 **202-029**

8 **202-052**

6 **202-033**

9 **202-110**

7 **202-048**

10 **202-177**

reg. \$58.99

\$44.99

Half Eternity CZ Wedding Band

.70-carat total weight
equivalent.

5 **201-769**

8 **201-807**

6 **201-773**

9 **201-974**

7 **201-788**

10 **201-989**

reg. \$49.99

\$39.99

pack of 3 pairs



Sterling Celebrations

LIMITED EDITION

Better Watch Out...



Hers Minimalist Bracelet Watch
Silvertone bracelet watch with
stone-bezel case and faux
sub-dial. 7¼" L with 40mm diam.
case. Water-resistant to 3 ATM.

113-149
reg. \$58.99

\$44.99

His Minimalist Bracelet Watch
Silvertone bracelet watch
with case with faux sub-dial.
8" L with 46mm diam. case.
Water-resistant to 3 ATM.

113-134
reg. \$58.99

\$44.99

Let it glow!

Let it glow!

Let it glow!



**Beyond Glow Snail Mucin Complex
Serum & Cream Duo**

Includes box with:

- **Snail Mucin Complex + Panthenol Cream**
Helps lock in moisture. 3.7 fl. oz.
- **Snail Mucin Complex + Niacinamide Serum**
Visibly evens tone and strengthens
the skin barrier. 3.3 fl. oz.

\$39.99

BOXED SET OF 2

050-174

\$68 VALUE



Beyond Glow Vitamin C Serum & Galvanic Booster Duo

Includes box with:

- **Vitamin C 6% + Ferulic Acid Serum**
Visibly boosts brightness. 1 fl. oz.
- **Galvanic Booster Device**
Boosts absorption of vitamin C by 2X*. Red LED light. Auto turn on/off. Two cell batteries (included).

\$55.99
BOXED SET OF 2
050-208
\$98 VALUE



Beyond Glow Niacinamide 10 X 10 Duo

Includes box with:

- **Niacinamide 10% + Panthenol Serum**
Helps improve even tone and elasticity. 1 fl. oz.
- **Niacinamide 10% All-in-One Cream**
Visibly brightens skin and reduces fine lines. 3.7 fl. oz.

\$39.99
BOXED SET OF 2
050-250
\$76 VALUE



*Evaluated by Dongduk Women's University Industry-Academia Cooperation (ex vivo test, DPPH, Oct. 13 to 24, 2023).

LIMITED EDITION

Anew Ultimate Gift Set

Three full-size moisturizers:

- **Anew Ultimate Multi-Performance Day Cream Broad Spectrum SPF 25**
1.7 oz. net wt.
- **Anew Ultimate Multi-Performance Night Cream**
1.7 oz. net wt.
- **Anew Ultimate Multi-Performance Eye System**
Cream, .5 oz. net wt.
Elixir, .09 oz. net wt.

\$59.99

3-PIECE SET

with a 5-pack of gift bags

050-485

\$131 VALUE

Anew Platinum Gift Set

Three full-size moisturizers:

- **Anew Platinum Day Cream Broad Spectrum SPF 25**
1.7 oz. net wt.
- **Anew Platinum Night Cream**
1.7 oz. net wt.
- **Anew Platinum Eye & Lip Cream**
Dual applicator.
.5 oz. net wt.

\$59.99

3-PIECE SET

with a 5-pack of gift bags

050-265

\$131 VALUE



Give Radiantly



**get a 5-pack of gift bags (\$5 value)
with any gift set purchase,
pages 26-27**

Each gift bag, 8" W x 3 1/4" D x 10 1/2" H.
Paper with ribbon handle.



Spa la la la!

Avon Senses Frosted Vanilla Honey Cake Collection

Celebrate the season with the sweet aroma of freshly baked cake as you indulge in the warm, decadent fragrance of frosted vanilla with a drizzle of golden honey. Leaves your hair and body delightfully scented.

Body Lotion

Moisture-rich body lotion with smoothing shea butter. 8 fl. oz. 189-702 reg. \$18

\$14.99

Hair & Body Mist

Refreshing mist with soothing aloe vera. 8 fl. oz. 189-808 reg. \$18

\$14.99

Bubble Bath

Luxurious bubbles gently cleanse. 24 fl. oz. 189-850 reg. \$16

\$12.99

\$32.99

3-PIECE SET

with a 5-pack of gift bags

189-717

\$57 VALUE



**get a 5-pack of gift bags (\$5 value)
with any gift set purchase,
pages 28-29**

Each gift bag, 8" W x 3 1/4" D x 10 1/2" H.
Paper with ribbon handle.

**Avon Senses Jasmine Blossom
Holiday Collection**

Relax in the fantasy of a beautiful flower garden as the fresh, elegant fragrance of jasmine, lily and ylang-ylang fills the air. Leaves your body and hair delightfully scented.

Body Lotion

Moisture-rich with shea butter and vitamin E. 8 fl. oz.
731-446 reg. \$18

\$14.99

Hair & Body Mist

A refreshing mist, with soothing aloe vera extract. 8 fl. oz.
731-450 reg. \$18

\$14.99

Bubble Bath

Luxurious bubbles gently cleanse. 24 fl. oz.
731-431 reg. \$16

\$12.99

\$32.99

**3-PIECE SET
with a 5-pack of gift bags**

049-690

\$57 VALUE

All dermatologically tested. Body Lotion and Hair & Body Mist are formulated without parabens, mineral oil, phthalates and dyes.

LIMITED EDITION



**Skin So Soft Pure Nature
Holiday Gift Set**

Go clean and green. Over 94% naturally derived. Includes:

Revitalizing Body Cream

Smooth on moisturizing cream after bath or shower. 12 fl. oz.

Revitalizing Shower Gel

Richly lathering gel. 12 fl. oz.

**Revitalizing
In-Shower Body Lotion**

Hydrating and softening lotion. Apply onto wet skin after shower or bath. 8 fl. oz.

\$36.99

3-PIECE SET

with a 5-pack of gift bags

049-451

\$67 VALUE

Shower Gel and Body Cream bottles: 95% post-consumer recycled material, excluding cap. Body Lotion tube: 55% post-consumer recycled material, excluding cap.



Organist Apple Cider Vinegar For Hair Gift Set
 Cleanse, clarify and hydrate scalp and hair. With apple cider vinegar extract, ginger, organic lemon water, cooling menthol and enriching biotin for a healthy-looking shine. Formulated without silicone oil or sulfates. Includes:

Clarifying Shampoo

For oily hair. 16.9 fl. oz.

Clarifying Conditioner

Great for oily, dull hair. 16.9 fl. oz.

Clarifying Water Treatment

Rinse-out treatment infused with collagen and hyaluronic acid. Helps locks look naturally soft, shiny and healthy. 6 fl. oz.

\$33.99

3-PIECE SET

with a 5-pack of gift bags

050-930

\$62 VALUE

Organist Apple Cider Vinegar For Body Gift Set

Exfoliate, detox, nourish and refresh your skin. With apple cider vinegar extract, ginger, cooling menthol and enriching biotin. Includes:

Avon Shower Brush

Brush helps to remove dead skin cells as it cleanses. With massage nubs. Non-slip, comfort handle.

Exfoliating Body Scrub

With panthenol and AHA/BHA/PHA. 6.7 fl. oz.

Body Wash

For normal to oily skin. With panthenol. 16.9 fl. oz.

\$28.99

3-PIECE SET

with a 5-pack of gift bags

051-147

\$53 VALUE



get a 5-pack of gift bags (\$5 value)

with any gift set purchase,

page 30

Each gift bag, 8" W x 3¼" D x 10½" H.

Paper with ribbon handle.

LIMITED EDITION

AVON
ORGANIST
Rosemary Mint
Gift Set
Coiffeur-cadeau
Menthe Romarin

Organist Rosemary Mint Gift Set

With rosemary and biotin, to help to keep your scalp and hair looking healthy. Refreshing, cooling peppermint helps your scalp feel revitalized. Includes:

Strengthening Shampoo
3.38 fl. oz.

Strengthening Conditioner
3.38 fl. oz.

Hair Strengthening Oil
Hair feels fortified, nourished and refreshed.
2 fl. oz.

Gua Sha Scalp Massager
Helps improve circulation for visibly strong, healthy hair. 100% wood.

\$35.99
4-PIECE SET
203-279
\$56 VALUE



Winter Refreshments

LIMITED EDITION

A Scent-Sational Holiday

Daily Moisture
With vitamin E
and extracts
of cranberry,
blueberry and
acai. Hint of
musk scent.
920-013

Deep Moisture Olive
With moisturizing
rice milk, avocado
oil and olive extract.
Green floral
musk scent.
920-032

Passion & Beyond
Classic Hand Cream Collection
Plant-derived. Infused with
natural ingredients and evocative
fragrances. Hands feel silky soft,
with a uniquely alluring scent.
Each, 1 fl. oz. reg. \$6
\$3.99 each

Waterful
With rosemary
and bergamot.
With a light,
watery,
fruity note.
919-984



❖ **LYRD Candle**

Gives 30 hours of burn time.
7 oz. 3 1/8" diam. x 3 1/2" H.
Glass jar, soy-blend wax.
Assembled in USA.
reg. \$24

\$18.99 each

❖ **Get Roasted**

Chestnuts roasting on an open fire, Jack Frost nipping at your nose! Let the holiday merriment begin with welcoming notes of aromatic roasted chestnuts, sugary cinnamon and whipped vanilla cream.
050-686

❖ **The Snuggle Is Real**

Grab the hot cocoa and a good book... 'Tis the season to snuggle up and get cozy by the fire with notes of rich bourbon, vanilla extract and crispy, earthy white woods.
050-724

❖ **Oh My Gourd!**

Fall's favorite mascot gets the pie treatment with delicious spicy notes of sweet pumpkin, buttery pecan and maple syrup.
050-652



Candles not intended to heat or cook food.
Never leave burning candles unattended.
Keep away from children and pets.

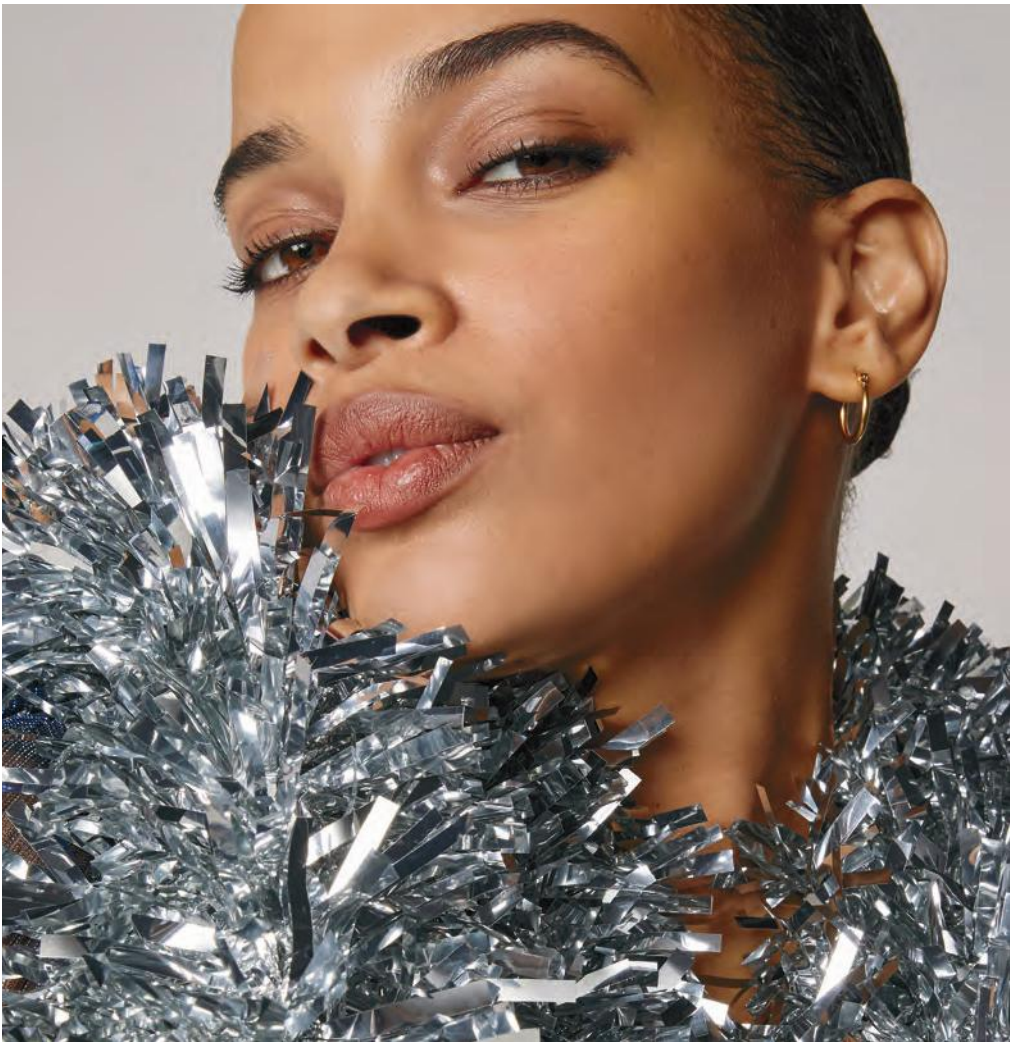

CLEANSE, TREAT AND MOISTURIZE SET

**Anew Hydra Fusion
Nighttime Facial Treatment**
1.7 oz. net wt.

**Isa Knox Anew Clinical Line Eraser
with Retinol Treatment**
1 oz. net wt.

Rice Water Bright Cleansing Facial Wipes
50 sheets.

3-PIECE SET

\$43.99

\$92 VALUE

800-484



CLEANSE, TONE, BRIGHTEN SET

Avon Solutions Banishing Cream
Skin Discoloration Improver
1.7 fl. oz.

Anew Vitamin C
Illuminating Priming Moisturizer
1.7 fl. oz.

Isa Knox LXNEW Clean
Nourishing Cream Cleanser
5 fl. oz.

3-PIECE SET

\$29.99

\$62 VALUE

468-194



FACE, LIPS AND EYES SET

Avon Solutions
Nurtura Replenishing Cream
1.7 fl. oz.

Anew Vitamin C
Antioxidant Lip Treatment
.13 oz. net wt.

Anew Vitamin C
Brightening Eye Cream
.5 fl. oz.

3-PIECE SET

\$27.99

\$62 VALUE

468-649



AGE-DEFY SET

Anew Platinum Age Delay Serum
1 fl. oz.

Isa Knox Anew Clinical Line Eraser
with Retinol Targeted Treatment
.67 fl. oz.

Isa Knox LXNEW Clean
Soothing Whipped Oil Cleanser
5 fl. oz.

3-PIECE SET

\$49.99

\$104 VALUE

469-717





ceramide + biotin
Elastine Moisture Essentials
Volumizing Shampoo & Conditioner
 Each, 12.7 fl. oz.

BOTH FOR \$9.49
\$18 VALUE
493-008



Elastine Botanicals Rosemary & Sea Salt
Volumizing Shampoo & Conditioner
 Each, 6.7 fl. oz.

BOTH FOR \$6.99
\$14 VALUE
492-441



Elastine Botanicals Cherry Blossom & Hyaluronic Acid
Moisturizing Shampoo & Conditioner
 Each, 6.7 fl. oz.

BOTH FOR \$6.99
\$14 VALUE
492-289



ceramide + argan oil
Elastine Moisture Essentials
Shine Shampoo & Conditioner
 Each, 12.7 fl. oz.

BOTH FOR \$9.49
\$18 VALUE
493-668



Elastine Botanicals Argan & Castor
Anti-Frizz Shampoo & Conditioner
 Each, 6.7 fl. oz.

BOTH FOR \$6.99
\$14 VALUE
494-038

SENSES VANILLA SET

Silky Vanilla Hydrating Shower Gel
5 fl. oz.

Vanilla Cream Bubble Bath
24 fl. oz.

Avon Shower Brush
Long handle, and
massage nubs.

3-PIECE SET

\$16.99

\$32 VALUE

494-171



SKIN SO SOFT ORIGINAL SET

Original Bath Oil
16.9 fl. oz.

Original Body Lotion
11.8 fl. oz.

Original Shower Gel
5 fl. oz.

3-PIECE SET

\$23.99

\$47 VALUE

492-020



**AVON MOMENTS
REMEMBER THAT NIGHT SET**

amber floral
Grapefruit, jasmine and amber.

Eau de Toilette
1.7 fl. oz.

Body Wash
7.7 fl. oz.

2-PIECE SET

\$25.99

\$49 VALUE

489-616



**AVON MOMENTS
OUT ON A LIMB SET**

fruity floral
Cardamom, mimosa flower and
vanilla.

Eau de Toilette
1.7 fl. oz.

Body Wash
7.7 fl. oz.

2-PIECE SET

\$25.99

\$49 VALUE

489-161



BLACK SUEDE ROLL-ON SET

fresh aromatic
Bergamot, leather and oakmoss.

Eau de Toilette
3.4 fl. oz.

**Roll-On Anti-Perspirant
Deodorant**
2.6 fl. oz.

Hair & Body Wash
5 fl. oz.

3-PIECE SET

\$18.99

\$37 VALUE

487-082





WILD COUNTRY SET

fresh aromatic
Lavender, coriander seed
and sandalwood.

Cologne*
3 fl. oz.

Aftershave Splash
4 fl. oz.

Hair & Body Wash
5 fl. oz.

3-PIECE SET

\$24.99

\$48 VALUE

486-550

*Packaging may vary.





Isa Knox
Anew Clinical
Revitalize & Reveal
Resurfacing Expert
Smoothing Fluid

FREE

WITH ANY \$50 SKIN CARE
PURCHASE, PAGES 42-67.

\$44 VALUE.

LIMITED QUANTITIES.

Sold separately on page 43.





**Isa Knox Anew Clinical
Line Eraser with Retinol Targeted Treatment**
For targeted lines and wrinkles (expression lines) such as around forehead and mouth. Use PM. .67 fl. oz. **925-159** reg. \$40
\$27.99

**Isa Knox Anew Clinical
Line Eraser with Retinol Treatment**
Great for first-time retinol users. Use PM. 1 oz. net wt. **763-330** reg. \$45
NOW \$22.49



100% showed clinical improvement of fine lines and wrinkles in one week, with increased results over time.

**Isa Knox Anew Clinical
Line Eraser with Retinol [1.0%]
Advanced Retinol Serum**
Our highest dose of retinol. Dramatically reduces the appearance of fine lines, wrinkles and dark spots. Use PM. 1 fl. oz. **390-751** reg. \$50
NOW \$29.99

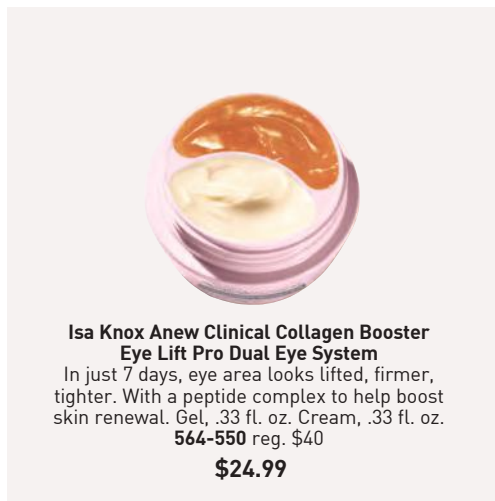

**Isa Knox Anew Clinical Collagen Booster
Eye Lift Pro Dual Eye System**
In just 7 days, eye area looks lifted, firmer, tighter. With a peptide complex to help boost skin renewal. Gel, .33 fl. oz. Cream, .33 fl. oz. **564-550** reg. \$40
\$24.99



**Isa Knox Anew Clinical
Collagen Booster
Rejuvenating Serum Ampoules**
Powerful peptide blend boosts skin renewal. 60 capsulated single-use ampoules. .008 fl. oz. each. **803-077** reg. \$66
NOW \$40.99



**Isa Knox Anew Clinical
Collagen Booster
Microneedling Polisher**
At-home alternative to micro-dermabrasion and micro-needling. Visibly diminishes pores, fine lines and wrinkles. 1.7 fl. oz. **798-592** reg. \$34
NOW \$15.49



**Isa Knox Anew Clinical
Collagen Booster Firming Cream**
With peptides that boost skin renewal to help restore youthful bounce. With moisturizing and skin-plumping niacinamide and squalane. Hygienic, airless pump. 1.7 fl. oz. **069-327** reg. \$45
NOW \$22.49



**Isa Knox Anew Clinical
Revitalize & Reveal Intensive Peel**

Intensive resurfacing peel similar to pro acid peels. With AHA and PHA. 1 fl. oz. **780-025** reg. \$45

NOW \$22.49



**Isa Knox Anew Clinical
Revitalize & Reveal Resurfacing Lotion for Body**

Exfoliates with gentle yet effective AHA lactic acid. Moisturizes with shea butter. 5 fl. oz. **390-785** reg. \$34

NOW \$15.49



**Isa Knox Anew Clinical
Revitalize & Reveal
Advanced Wrinkle Corrector**

In just two weeks, wrinkles appear reduced. 1.7 fl. oz. **914-576** reg. \$40

NOW \$19.99

**Isa Knox Anew Clinical
Revitalize & Reveal
Extra Strength
Retexturizing Peel**

Results similar to a 35% pro glycolic peel.* 30 fragrance-free pads. 2" diam. **632-774** reg. \$40

\$27.99

**Isa Knox Anew Clinical
Revitalize & Reveal
Resurfacing Expert
Smoothing Fluid**

79% as effective as a pro micro-dermabrasion without the same irritation. 1 fl. oz. **852-282** reg. \$44

NOW \$22.49

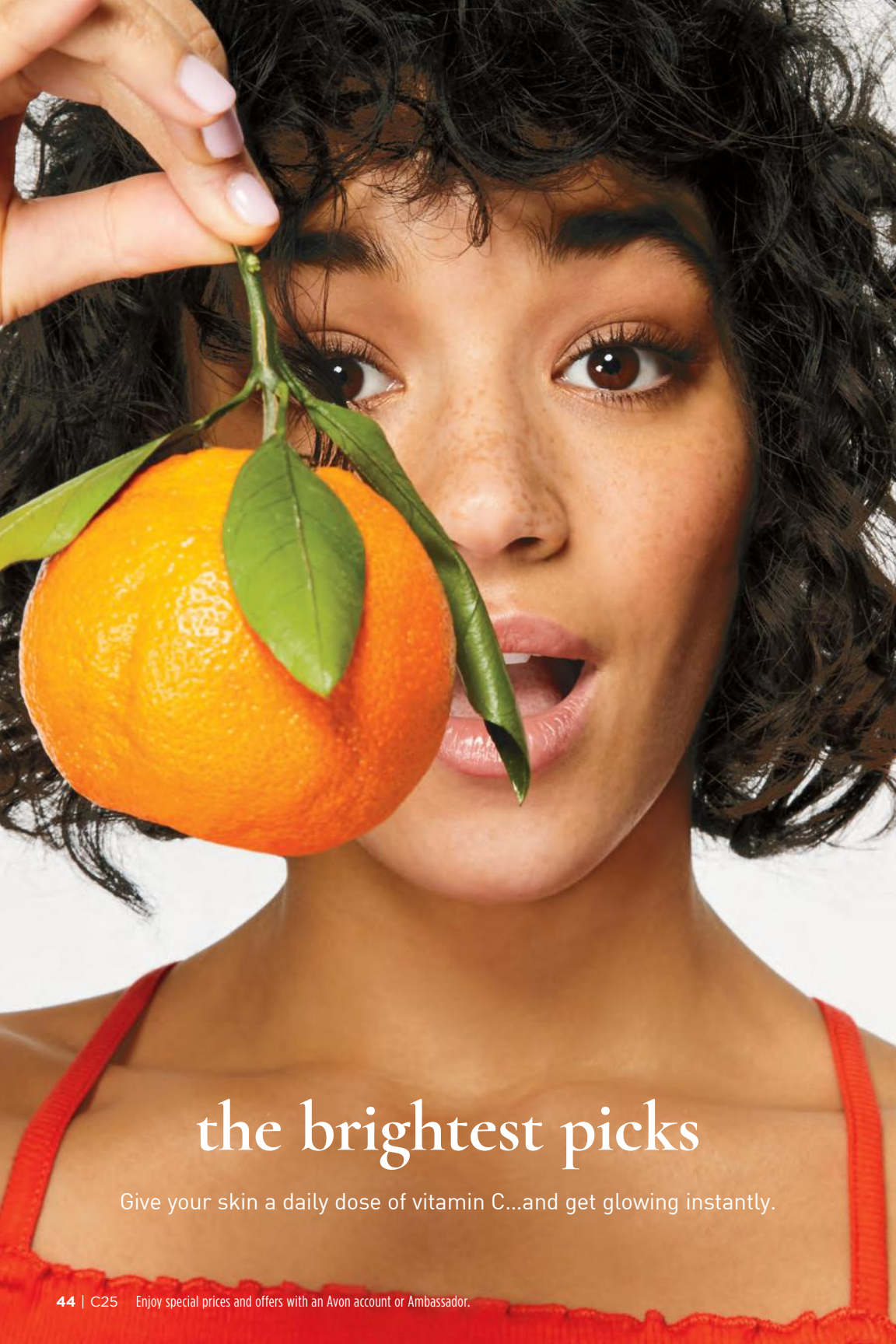

the brightest picks

Give your skin a daily dose of vitamin C...and get glowing instantly.



**AneW Vitamin C
Brightening Eye Cream**

Visibly reduces dark circles. Under-eye area looks brighter and more even-toned. .5 fl. oz. **953-602** reg. \$34

NOW \$16.99



AneW Vitamin C Exfoliating Peel Pads

With PHA and pineapple extract, vitamin C, panthenol and glycerin. Exfoliates and helps visibly brighten. Formulated without alcohol and fragrance. 4.3 fl. oz. 70 pads. **169-143** reg. \$28

NOW \$15.49



**AneW Vitamin C
Antioxidant Lip Treatment**

Nourishes lips with vitamins C and E. .13 oz. net wt. **784-547** reg. \$14

\$7.99



**AneW Vitamin C
Brightening Serum**

Skin is visibly energized and brightened with the power of 10% pure vitamin C. 1 fl. oz. **522-066** reg. \$44

\$25.99



AneW Vitamin C Overnight Radiant Mask

Revitalizing formula with niacinamide, shea butter and sunflower seed oil. Apply after cleansing, treating and moisturizing. 1.7 fl. oz. **157-086** reg. \$36

NOW \$14.99



**AneW Vitamin C Illuminating
Priming Moisturizer**

With skin-smoothing silicones. Use after Brightening Serum. Wear alone or under makeup. 1.7 fl. oz. **914-671** reg. \$34

NOW \$16.99

EVERY BODY WANTS TO LOOK RADIANT

Vitamin C, plus other skin-nourishing ingredients, helps your skin look brighter and smoother all over.



Anew Vitamin C Nourishing Body Butter

With hydrating shea butter and niacinamide, plus vitamins C and E to help restore radiance. Fruity-floral and citrus scent. 7.8 fl. oz. **443-767** reg. \$32

NOW \$14.99

Anew Vitamin C Glow Body Scrub

Sugar-based formula with pineapple and papaya enzymes and coffee seed extract exfoliates dry, dull skin. Citrus scent. 9 oz. net wt. **443-752** reg. \$36

\$19.99



Anew Vitamin C Illuminating Body Serum

Light-reflecting pigments leave skin looking luminous. 6.7 fl. oz. **157-071** reg. \$34

NOW \$14.99



Anew Vitamin C Dry Body Oil

Soothing sunflower seed and jojoba oils help keep skin feeling supple. 3.4 fl. oz. **074-432** reg. \$34

NOW \$14.99



**Isa Knox Anew Solaire
Everyday Face Protection Lotion
Broad Spectrum SPF 50**
1.7 fl. oz. **911-400** reg. \$32
\$24.99



**Isa Knox Anew
Solaire Active Face & Body Protection
Lotion Broad Spectrum SPF 50**
2.7 fl. oz. **154-948** reg. \$35
NOW \$20.99



**Isa Knox Anew Solaire Everyday Mineral Face
Protection Cream Broad Spectrum SPF 50**
Lightweight formula with zinc oxide.
Suitable for sensitive skin. Water-resistant (40
minutes). 1.7 fl. oz. **911-467** reg. \$32
NOW \$18.49

92% of women believe
it dramatically improves
skin's overall appearance.*



Anew Power Serum
Visibly improves wrinkles,
radiance, firmness
and texture. Use AM and PM
after cleansing, before
moisturizing. 1 fl. oz.
838-047 reg. \$45
\$28.99

*Based on those who expressed an opinion
in a consumer-perception study.



Glisten up

Add luster to your lips with
New Beyond Glow Lipcerin Lip Care

Lip service: see the results...

• Improves elasticity

Boosts radiance

Gently exfoliates



SKIN CARE

This image was generated using artificial intelligence.

Nourish

Beyond Glow Lipcerin Intensive Nourishing Lip Care
reg. \$20
\$14.99



An intensive, glistening formula that nourishes dry lips with moisture. With a plumping peptide, moisture-enhancing glycerin and smoothing shea butter. Clear finish. .5 fl. oz.

Plump

Beyond Glow Lipcerin Plump and Cool Lip Care
reg. \$20
\$14.99



An intensely moisturizing, glistening formula that visibly plumps and softens lips. With cooling menthol for an instant visible increase in lip volume. Clear finish. .5 fl. oz.

Tint

Beyond Glow Lipcerin Hydrating Tinted Lip Care
reg. \$20
\$14.99



An intensely moisturizing, glistening formula that visibly softens lips and adds a glossy hint of color. With a plumping peptide, moisture-enhancing glycerin and smoothing shea butter. .5 fl. oz.

Key ingredients



CERAMIDE

Helps protect skin's moisture barrier to keep lips looking firm and smooth



SEA BUCKTHORN

Known to be a powerful, natural antioxidant and help with skin health

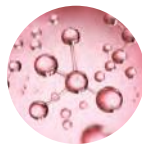

PHA

A gentle exfoliant that attracts water molecules to moisturize

55% more exfoliated lips*

30% shorter lip lines*

15% immediate increase of lip volume*

24% softer lips*

*In 2 weeks, based on using 3x a day.

The Power of Niacinamide



Beyond Glow Niacinamide 2% Cream Mist

Deliver an instant boost of hydration to your skin with this creamy, fast-absorbing spray-on serum that can be used under or over makeup for glowing skin anytime, anywhere. Infused with niacinamide. 3.3 fl. oz. **617-365** reg. \$34

\$25.99



Beyond Glow Niacinamide 10% + Panthenol Serum

Helps improve even tone and elasticity. Niacinamide, also known as vitamin B3, helps even skin tone and replenish the skin barrier. Panthenol, also known as provitamin B5, helps lock in moisture. 1 fl. oz. **255-612** reg. \$38

\$29.99

serum + cream
together
3X
Reduction in the
look of pores*



Beyond Glow Niacinamide 10% All-in-One Cream

Nighttime facial cream that helps enhance your healthy-looking glow. All-in-one facial cream that visibly brightens skin, reduces fine lines and helps support the skin barrier. Contains retinol. 3.7 fl. oz. **617-350** reg. \$38

\$29.99

Serum + cream, when used together:

Reduce the look of pores by 44%[†]

[†]In a 4-week clinical trial of 32 people.

*Versus using the serum alone, based on a clinical study.

NEW



Beyond Glow Niacinamide 10% Neck Firming Cream

Nighttime hydrating neck and chest cream formulated with tried-and-true ingredients niacinamide, shea butter and squalane derived from olive oil, plus panthenol, which helps strengthen the skin barrier. Contains retinol. 3.3 fl. oz. **052-249** reg. \$38

\$29.99

NEW



Beyond Glow Niacinamide 10% Eye Cream

Nighttime moisturizing eye cream formulated with tried-and-true ingredients niacinamide and caffeine, plus panthenol, which helps strengthen the skin barrier. Contains retinol. 1 fl. oz. **052-272** reg. \$24

\$19.99

Niacinamide 101



Did you know?

Niacinamide is one of the top-trending skin care ingredients.

Niacinamide helps to:

- Reduce the appearance of enlarged pores
- Minimize the look of wrinkles and fine lines
- Support the skin barrier
- Promote even skin tone

Niacinamide pairs well with:

- Retinol → smooth skin
- Vitamin C → radiant skin

CLEANSERS with benefits

Complete your Beyond Glow regimen with cleansers that help skin feel smoother and reveal a healthy-looking glow.

93%

Said skin looks brighter after 1 use*



Cleanse + Brighten

For Normal Skin
With **Vitamin C & AHA**

Beyond Glow Vitamin C + AHA Facial Cleanser

A foaming facial cleanser that helps enhance your healthy-looking glow, leaving skin feeling soft and smooth. 5 fl. oz. **628-450** reg. \$14

\$10.99

96%

Said skin looks smoother after 1 use*



Cleanse + Exfoliate

For Oily Skin
With **Salicylic & Citric Acids**

Beyond Glow Salicylic Acid + Citric Acid Facial Cleanser

An exfoliating facial cleanser that helps enhance your healthy-looking glow, leaving skin feeling soft and smooth. 5 fl. oz. **627-798** reg. \$14

\$10.99

100%

Said skin feels hydrated after 1 use*



Cleanse + Hydrate

For Dry Skin
With **Hyaluronic Acid & Niacinamide**

Beyond Glow Hyaluronic Acid + Niacinamide Facial Cleanser

A hydrating facial cleanser that helps enhance your healthy-looking glow, leaving skin feeling soft and smooth. 5 fl. oz. **627-821** reg. \$14

\$10.99

*Based on a consumer-perception study of 30 people.

The New Star Ingredient: SNAIL MUCIN Complex

Clinically tested to
improve skin tone
and brightness

Beyond Glow Snail Mucin Complex + Panthenol Cream

Moisturizes while it visibly improves texture and elasticity. With snail mucin complex and panthenol, which helps lock in moisture. 3.7 fl. oz. **255-536** reg. \$34

\$25.99

Beyond Glow Snail Mucin Complex + Niacinamide Serum

Visibly brightens, moisturizes and retexturizes. With snail mucin complex and niacinamide, also known as vitamin B3, which helps even skin tone and strengthen the skin barrier.

3.3 fl. oz. **255-574** reg. \$34

\$25.99



Our cream and serum, formulated with snail mucin complex, moisturize and help visibly brighten skin with a clear, cushiony yet fast-absorbing texture that disappears into the skin while plumping it up with hydration.

Real Formulas, Real Results

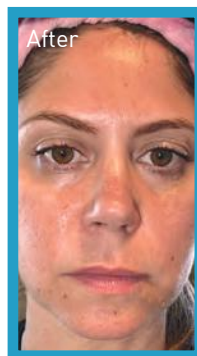
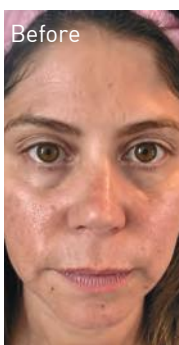
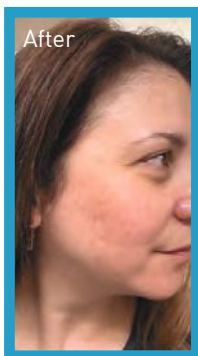
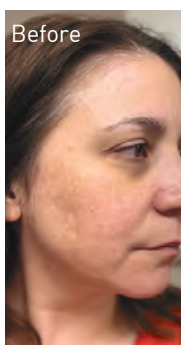

"I'M GETTING SO MANY COMPLIMENTS ON MY BARE SKIN.
I ALMOST DON'T WANT TO EVEN WEAR MAKEUP!"

"BEYOND GLOW IS A GAME CHANGER.
I HAVE SEEN A SIGNIFICANT IMPROVEMENT IN MY SKIN."



Hydrate

Beyond Glow Hyaluronic Acid 1.5% + Ferulic Acid Serum

Hyaluronic acid, known as a "moisture magnet," helps infuse skin with instant and lasting hydration. Ferulic acid, a powerful antioxidant, helps defend skin from environmental stressors. 1 fl. oz. **255-593** reg. \$38

\$29.99



Brighten

Clinically tested to improve skin radiance in 3 days

Beyond Glow Vitamin C 6% + Ferulic Acid Serum

Vitamin C visibly improves radiance for glowing skin. Ferulic acid, a powerful antioxidant, helps protect skin from environmental stressors. 1 fl. oz. **255-589** reg. \$38

\$29.99

Q What makes Beyond Glow
Vitamin C serum so special?

A  **125-hour
antioxidant effect***

 **4X stronger skin barrier
in 2 weeks†**

*Evaluated by in vitro test.

†Based on stripped skin instrumental study on 31 people.

Just look at the
antioxidant effect!

of Beyond Glow Vitamin C 6% + Ferulic Acid Serum

With
Beyond
Glow
Serum



After 30 mins



Without
Beyond
Glow
Serum

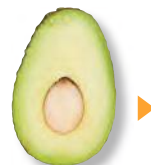

Galvanize your results

3-in-1:
Red LED light
Galvanic current
Vibration

Easy-grip
handle

Turns on
automatically
when it touches
the skin

3 mins
to revitalized,
brighter skin

Beyond Glow Galvanic Booster Device

Give your skin a spa treatment at home in three minutes. Red LED light helps tone the appearance of skin texture, enhances your radiant glow and visibly promotes skin health. On-the-go compact design. Automatically turns on and off. Uses two cell batteries (included). **255-627** reg. \$60

\$49.99

Boosts absorption
of vitamin C
by 2x*

Use with Vitamin C 6%
+ Ferulic Acid Serum for optimal results.

*Evaluated by Dongduk Women's University Industry-Academia Cooperation
(ex vivo test, DPPH, Oct. 13 to 24, 2023).



This image was generated using
artificial intelligence.

face the day with supreme radiance

100%

agreed skin looks more youthful, firmer and re-contoured



NEW

Anew Ultimate Supreme Radiant Firming Cream

A lightweight moisturizer perfect for daytime use. With panthenol, niacinamide and peptides to help boost hydration, visibly restore brightness and firm skin contours. With bakuchiol, an alternative to retinol, to visibly reduce wrinkles and discolorations without irritation. Clinically tested to improve skin texture and elasticity. 1.7 fl. oz. **835-052** reg. \$60

\$39.99



Anew Ultimate Multi-Performance Night Cream
It works while you sleep to revive and recreate the look of youthful skin.
1.7 oz. net wt.
763-311 reg. \$42
\$27.99



Anew Ultimate Night Repair Serum
See improved tone and texture. With peptides, licorice, hyaluronic acid and niacinamide. Use PM before moisturizer.
1 fl. oz.
625-355
reg. \$45
\$28.99



Anew Ultimate Multi-Performance Day Cream Broad Spectrum SPF 25
See wrinkles fade and youthful vibrance return.
1.7 oz. net wt.
763-307
reg. \$42
\$27.99



Anew Ultimate Supreme Eye System
Visibly smooths crow's-feet and de-puffs under-eye bags.
Cream, .5 oz. net wt.
Elixir, .09 oz. net wt.
854-433 reg. \$42
\$27.99



Anew Ultimate Supreme Eye Balm
Moisturizing formula infused with squalane, sunflower seed oil and antioxidant vitamin E. Wear alone or under makeup.
0.1 oz. net wt.
625-340 reg. \$45
NOW \$20.99



Anew Ultimate Supreme Advanced Performance Crème
With Black Pearl Extract. See a dramatic difference in deep wrinkles and skin radiance.
1.7 oz. net wt.
014-735 reg. \$60
NOW \$29.99



Anew Ultimate Supreme Dual Elixir
With Black Pearl Extract and precious oils. See a dramatic difference in even advanced signs of aging. Serum/Oil, .67 fl. oz. each.
963-925
reg. \$60
\$39.99



wake up to lifted-looking skin

90%

agreed skin looks
dramatically younger,
feels firmer and has
more visibly
youthful definition

NEW

**Anew Platinum
Sculpting Sleep Mask**

An overnight mask that helps visibly lift, plump and nourish skin while you sleep. Formulated with skin-contouring ingredients, including tetrapeptide, panthenol, niacinamide and yeast extract.

Clinically tested to improve skin texture and wrinkles in two weeks.

1.7 fl. oz. 835-033 reg. \$42

\$27.99

**ANEW
PLATINUM**
SCULPTING SLEEP MASK
MASQUE
DE NUIT SCULPTANT



Anew Platinum Night Cream
 Skin appears smoother overnight, resculpted over time. 1.7 oz. net wt. **753-439** reg. \$42
\$27.99



Anew Platinum Day Cream Broad Spectrum SPF 25
 With Paxillium Technology to help defy gravity and Radiacent Microspheres to help visibly restore radiance. 1.7 oz. net wt. **184-146** reg. \$42
\$27.99



Anew Platinum Age Delay Serum
 With niacinamide, panthenol and peptide. Formulated to visibly boost elasticity for a firmer look. Use AM and PM before moisturizer. 1 fl. oz. **625-609** reg. \$45
NOW \$20.99



Anew Platinum Firm and Sculpt Cream for Neck and Chest
 With Peptide Lifting Complex to treat the skin on your neck and chest, which is more vulnerable to wrinkles and sagging. Use PM after cleansing. 1.7 oz. net wt. **763-584** reg. \$42
\$27.99



Anew Platinum Eye & Lip Cream
 Dual applicator. .5 oz. net wt. **902-614** reg. \$42
\$27.99



Anew Platinum Sculpting Body Serum
 With moisture-boosting niacinamide, panthenol (provitamin B5) and peptides. 6.7 fl. oz. **506-249** reg. \$45
NOW \$20.99



Isa Knox LXNEW Ultimate Rejuvenating Serum

With paeonol and ceramides, visibly improves elasticity, radiance and skin texture.

Reduces the appearance of wrinkles.

1.35 fl. oz. **756-624** reg. \$56

\$22.50 LOWEST PRICE EVER



Isa Knox LXNEW Ultimate Rejuvenating Eye Serum

Infused with paeonol and niacinamide to help visibly reduce fine lines around the eye area and depuff under-eye bags. 1 fl. oz. **567-177** reg. \$50

\$20 LOWEST PRICE EVER



Isa Knox LXNEW Ultimate Rejuvenating Day Cream

With paeonol, visibly reduces wrinkles and improves the look of elasticity, radiance and skin texture. With nutmeg to help visibly even skin tone.

1.7 fl. oz. **351-892** reg. \$50

\$20 LOWEST PRICE EVER



Isa Knox LXNEW Ultimate Rejuvenating Multi-Corrector

Paeonol-infused serum with niacinamide and panthenol. Skin looks smoother and more youthful. 1.7 fl. oz. **496-595**

reg. \$44

\$17.50 LOWEST PRICE EVER



Isa Knox LXNEW Ultimate Rejuvenating Dual Night Cream

With paeonol and macadamia oil. Volume Cream: Rice bran extract helps visibly plump skin. Firming Cream: Helps boost collagen and elastin.

Each, .85 fl. oz. **564-015** reg. \$50

\$20 LOWEST PRICE EVER



Isa Knox LXNEW Ultimate Rejuvenating Balm Stick

With peony extract, plus a firming complex featuring castor, moringa and argan oils.

Apply to forehead, eyes and neck, or anywhere you want extra care.

.24 fl. oz. **267-593** reg. \$25

\$10 LOWEST PRICE EVER



**Isa Knox LXNEW Platinum
Sculpting Neck and Chest Cream**

With hibiscus extract, ceramide, shea butter, panthenol and squalane to help skin appear firmer, smoother and lifted. 1.7 fl. oz. **548-069** reg. \$50

\$20 LOWEST PRICE EVER

LOWEST
PRICES
EVER!



**Isa Knox LXNEW Platinum
Sculpting Oil Serum**
1.35 fl. oz. **318-720**
reg. \$56

\$22.50

LOWEST PRICE EVER

**Isa Knox LXNEW Platinum
Sculpting Day Cream**

Infused with moisturizing hibiscus extract and ceramide. Visibly tightens facial contours. 1.7 fl. oz. **318-845**
reg. \$50

\$20 LOWEST PRICE EVER

**Isa Knox LXNEW Platinum
Sculpting Eye Cream**

With hibiscus extract, panthenol and antioxidants. Leaves delicate eye area looking firmer, brighter and more defined. .84 fl. oz. **318-883**
reg. \$50

\$20 LOWEST PRICE EVER

**Isa Knox LXNEW Platinum
Sculpting Night Cream**

With firming hibiscus extract, ceramide, squalane and shea butter. Skin looks firmer, smoother and more defined. 1.7 fl. oz. **318-850** reg. \$50

\$20 LOWEST PRICE EVER

100% agree:

skin looks smoother and softer*

For dry, irritated skin

moisturizing bomb toner

A fast-absorbing, milky-textured toner clinically tested to increase skin's moisture levels in arid, dry conditions. 6.7 fl. oz. **929-207** reg. \$33

\$30



*Based on a consumer-perception study.

For dryness, loss of elasticity and firmness

The True Cream - Moisturizing Bomb

26 hours of long-lasting moisture.*

1.68 fl. oz.

948-463

reg. \$42

NOW \$27.99

*Based on a clinical study.



For dryness, dullness and uneven texture

The True Cream - Aqua Bomb

70% increase in hydration levels.*

1.68 fl. oz.

556-207

reg. \$42

NOW \$27.99

*Based on a clinical study.



For dryness, loss of elasticity and firmness

moisturizing eye bomb

Lightweight, refreshing eye cream cools on contact. Helps keep eye area looking firm, resilient and smooth.

.84 fl. oz. **445-478** reg. \$53

NOW \$35.99



For an extra boost of hydration

aqua bomb hydrating toner

Water-based. With hyaluronic acid, honeysuckle flower extract and baobab tree seed extract. Use after cleansing, before serum and moisturizer.

6.7 fl. oz. **952-974** reg. \$33

NOW \$21.99



For dryness, dullness and uneven texture

aqua bomb jelly cleanser

Jelly to foam. Amino acids and glycerin-based cleansing agents gently cleanse.

5.41 fl. oz. **445-353** reg. \$35

NOW \$21.99



For dull, dry, fatigued skin

aqua bomb sleeping mask

Unique jelly-pudding texture! Replenishes with explosive hydration for smoother skin and a healthy glow.

2.53 oz. net wt. **514-717** reg. \$42

\$38





Dominas Intensive Dark Spot Corrector

Two-step system for visibly clear, luminous skin. Even-Tone Ampoule, with vitamins C and E and enzymes, helps visibly enhance radiance. Anti-Dark Spot Cream features vitamins C and B5 and ferulic acid. Each, .23 fl. oz. **713-061** reg. \$30

NOW \$21.99 the set

Reveal your natural beauty

DOMINAS

A hydrating collection that focuses on correcting the look of dark spots and visibly improving fine lines and wrinkles.



Dominas Retinol Youth Rejuvenating Serum

96% say deeper wrinkles look reduced.* Also helps reduce the appearance of dark spots and fine lines. Powered by retinol 0.05%, vitamin C and niacinamide. 1 fl. oz. **713-004** reg. \$45

NOW \$32.99

*Based on instrumental testing on 30 subjects at 2 weeks.



Dominas Multi Balm Special Double Set

Two all-in-one balm sticks contain an exclusive Quinone Complex with CoQ10 and niacinamide to help improve the look of wrinkles and dark spots. With moisturizing shea butter and ceramide.

Each, 0.24 oz. net wt. **713-042**

\$47 the set



Dominas Dark Spot UV Defense Sunscreen SPF 50

Broad spectrum UVA/UVB protection. Sheer, lightweight. With moisturizing niacinamide and panthenol, plus peony and nutmeg extracts to visibly enhance radiance. Formulated without PABA and ethanol. 1.7 fl. oz. **713-057** reg. \$25

NOW \$18.49

Avon Solutions Banishing Serum
 An intensive serum with ingredients known to help improve the appearance of dark spots and uneven skin tone.
 1 fl. oz. **507-905** reg. \$16

NOW \$9.49

Avon Solutions Dramatic Firming Serum
 This moisturizing serum contains effective anti-aging ingredients that help promote a more youthful appearance.
 1 fl. oz. **507-871** reg. \$16

NOW \$9.49



Avon Solutions Nurtura Serum
 With skin-nourishing ingredients known to help combat dryness and flakiness, and help hydrate.
 1 fl. oz. **507-924** reg. \$16

NOW \$9.49



Solutions Dramatic Firming Cream
 Skin looks and feels smoother.
 1.7 fl. oz. **374-657** reg. \$14
\$9.99



Solutions Nurtura Replenishing Cream
 Adds moisture to dry skin. 1.7 fl. oz. **908-263** reg. \$14
NOW \$7.49



Solutions Banishing Cream
Skin Discoloration Improver
 Visibly improves skin tone.
 1.7 fl. oz. **267-115** reg. \$14
NOW \$7.49



Solutions Anti-Aging Cream
 Moisturizing formula works to visibly smooth the appearance of fine lines and wrinkles.
 1.7 fl. oz. **949-460** reg. \$14
NOW \$7.49



OILY TO NORMAL SKIN
Isa Knox LXNEW Clean Soothing Whipped Oil Cleanser

Helps eliminate impurities and excess oil. 5 fl. oz.
718-025 reg. \$19

NOW \$10.99



NORMAL, DRY, COMBINATION, OILY SKIN

Isa Knox LXNEW Clean 2-in-1 Exfoliating Cleansing Balm
 Melts away makeup and impurities. Spatula included. 3.5 oz. net wt.
718-006 reg. \$32

NOW \$18.99



NORMAL TO DRY SKIN

Isa Knox LXNEW Clean Nourishing Cream Cleanser
 Removes impurities and makeup while restoring moisture. 5 fl. oz.
717-990 reg. \$14

\$10.99



NORMAL, DRY AND COMBINATION SKIN

Isa Knox LXNEW Clean Balancing Gel Cleanser
 Gel to foam. Helps remove oil and impurities while rebalancing skin. 5 fl. oz. **718-010** reg. \$14

NOW \$7.99



Anew Hydra Fusion De-Puffing Eye Serum

With caffeine and hyaluronic acid. Cooling ceramic tip. Instantly boosts hydration around eye area by 3X. .5 fl. oz. **137-737** reg. \$34

NOW \$16.99



Anew Hydra Fusion Cleansing Micellar Water

No need to rinse off. 10.1 fl. oz. **139-380** reg. \$14

\$9.99



Anew Hydra Fusion 1.5% Hyaluronic Acid Serum

With three different molecular sizes of HA that reach multiple layers of skin's surface to visibly plump skin. 1 fl. oz. **290-390** reg. \$44

\$25.99



Anew Hydra Fusion Nighttime Facial Treatment

Hyaluronic acid. Shea butter beads. Visibly re-plumps skin with 3X more moisture. Relaxing rose scent. 1.7 oz. net wt. **139-429** reg. \$34

NOW \$16.99



Anew Hydra Fusion Gel Cream

72 hours of long-lasting hydration. 1.7 oz. net wt. **266-893** reg. \$34

NOW \$16.99

LOWEST
PRICES
EVER!



**Farm Rx
Green Goddess
Facial Oil**
100mg broad
spectrum CBD.
Suitable for sensitive
skin. Rich in omega
acids and vitamin E.
Use AM/PM after
cleansing and serum.
Fragrance-free.
1 fl. oz. **934-733**
reg. \$51

\$20.50
**LOWEST
PRICE EVER**



**Farm Rx
Super Greens
Cooling Gel**
Lightweight
moisturizer helps
soothe and cool
skin. Apply a thicker
layer, after serum,
as a mask to hydrate
overnight as needed.
3.04 fl. oz. **354-227**
reg. \$37

\$15
**LOWEST
PRICE EVER**



**Farm Rx
Super Greens
Multivitamin
Moisture Cream**
Locks in essential
nourishing moisture.
Use daily after
cleansing, serums
and treatments.
3.04 fl. oz. **314-141**
reg. \$37

\$15
**LOWEST
PRICE EVER**



**Farm Rx
Super Greens
Refreshing
Eye Cream**
With nourishing
Super Greens
formula, plus
cucumber extract.
Hydrates and helps
skin feel soothed.
Green tea helps
visibly de-puff.
1 fl. oz. **412-826**
reg. \$32

\$12.50
**LOWEST
PRICE EVER**



**Farm Rx Super
Greens Refreshing Gel
Cleanser**
With soothing aloe.
Convenient pump.
Eco-friendly packaging
and glass bottle.
Use AM/PM. 8.11 fl. oz.
913-049 reg. \$32

**\$12.50 LOWEST
PRICE EVER**

Refill (not shown)
16.9 fl. oz. **913-053**
reg. \$35

**\$14 LOWEST
PRICE EVER**

why bakuchiol?

It's a gentle plant-based alternative to retinol that helps visibly reduce wrinkles and discolorations without the same irritation.

Farm Rx Bakuchiol Cream
Moisturizing cream visibly reduces wrinkles. Vegan. Hypoallergenic. Suitable for sensitive skin.
3.04 fl. oz. **004-044**
reg. \$45

\$18
LOWEST PRICE EVER

Farm Rx Bakuchiol Serum
Lightweight oil-textured formula targets fine lines, wrinkles and dullness without irritation.
1 fl. oz. **247-417** reg. \$45

\$18
LOWEST PRICE EVER

Farm Rx Bakuchiol Eye Cream
Visibly reduces dark circles, fine lines and wrinkles without irritating the delicate eye area.
1 fl. oz. **565-834** reg. \$37

\$15
LOWEST PRICE EVER



Farm Rx Pineapple Plus Brightening Jelly Serum

Helps improve dull, dry skin and reduce the appearance of fine lines, wrinkles and pores.
Skin looks radiant. 1 fl. oz.

027-440 reg. \$41

\$16.50 LOWEST PRICE EVER



Farm Rx Pineapple Plus Radiance Boosting Mask

With natural alpha hydroxy acid, plus an antioxidant-rich fruit complex to help skin look smoother and more radiant. 3 fl. oz.

456-266 reg. \$35

\$14 LOWEST PRICE EVER

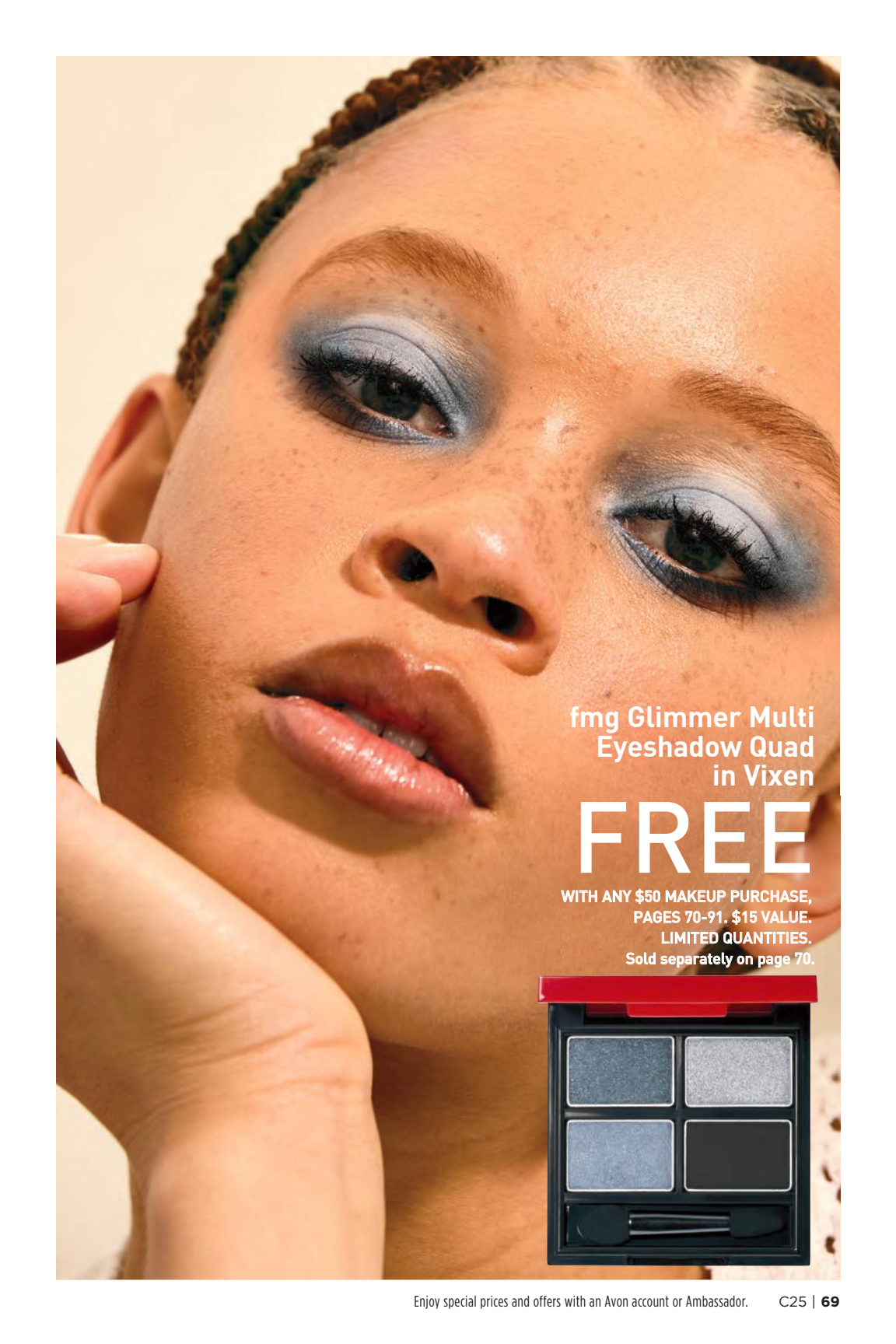

fmg Glimmer Multi
Eyeshadow Quad
in Vixen

FREE

WITH ANY \$50 MAKEUP PURCHASE,
PAGES 70-91. \$15 VALUE.
LIMITED QUANTITIES.
Sold separately on page 70.





shadow play

Featured shade:
Mistress.
This image was generated using artificial intelligence.



fmg Glimmer Multi Eyeshadow Quad
Soft powder formula lasts all day. No messy fallout. Buildable coverage. Mix of satin, matte and shimmer finishes. Formulated without parabens and fragrance. .21 oz. total net wt.
reg. \$15

NOW \$8.99

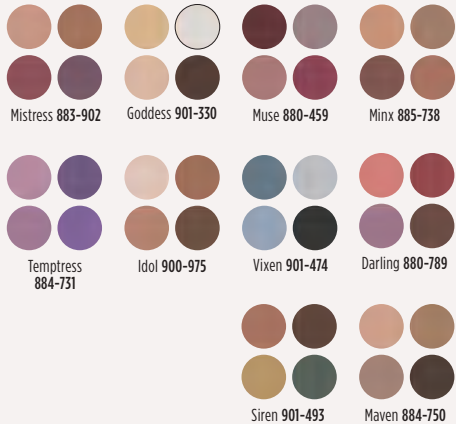



fmg Glimmer Matte Eyeshadow Quad

Soft powder formula lasts all day. No messy fallout. Buildable coverage. All Matte finishes. Formulated without parabens and fragrance. .21 oz. total net wt. reg. \$15

NOW \$8.99

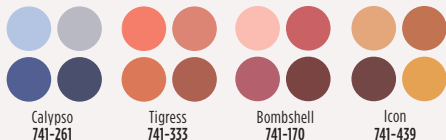

Calypso
741-261

Tigress
741-333

Bombshell
741-170

Icon
741-439



fmg Cashmere Eyeshadow Palette

Long-wearing formula with crease-resistant wear. Satin, matte and sparkling finishes. Formulated without parabens, talc and fragrance. .63 oz. total net wt. reg. \$40

NOW \$24.49

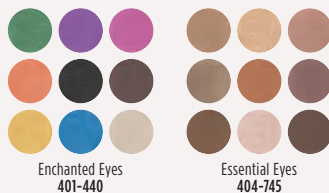

Enchanted Eyes
401-440

Essential Eyes
404-745



fmg CathyCat Nine Lives Precision Liquid Eyeliner

Slim-tip brush delivers a precise line of water- and sweat-resistant color that will not skip, tug or smudge. Formulated without parabens, sulfates, phthalates and talc. .068 fl. oz.

Blackest Black 800-829
reg. \$18

NOW \$10.99



fmg CathyCat Shadow Gaze Matte Color Stick

Long-wearing formula will not budge or smudge. Buildable and blendable coverage. Matte finish. Formulated without parabens and fragrance. .0476 oz. net wt. reg. \$19

NOW \$10.99



Taupe
958-126

Espresso
958-896

Buff
956-912

Rosewood
958-547

Blush
958-638

Berry
958-619

Smokeshow
787-068

Mauve
958-331

Moss
786-540

PeriWink
787-053

Azure
959-213

Aubergine
786-960



fmg Glimmer Cream Eyeliner

Long-wearing formula with soft sheen finish. Retractable. Formulated without parabens, sulfates and talc. .01 oz. net wt. reg. \$9

\$3.99

-  Emerald Green 334-332
-  Starry Night 334-347
-  Saturn Grey 334-328
-  Majestic Plum 334-313
-  Cosmic Brown 334-351
-  Blackest Black 334-366



fmg Glimmer Lipliner

Long-wearing creamy formula with vitamin E. Prevents feathering. Matte finish. Retractable. Formulated without parabens, sulfates and talc. .01 oz. net wt. reg. \$9

\$3.99









-  Honey Peach 327-721
-  Lava Red 327-740
-  Passion Red 327-650
-  Red Brick 330-451
-  Mystery Mauve 330-538
-  Candy Apple 327-903
-  Pink Bouquet 330-356
-  Merlot 330-284
-  Au Naturel 330-318
-  Simply Spice 330-614
-  Chocolate 330-667
-  Perfect Plum 330-887



fmg Glimmer Diamond Eyeliner

Long-wearing formula with subtle sparkle. Retractable. Formulated without parabens, sulfates and talc. .01 oz. net wt. reg. \$9

\$3.99

-  Sterling 331-960
-  Teal Sparkle 331-606
-  Olive 331-940
-  Twilight Sparkle 331-553
-  Sugar Plum 331-625
-  Purple Rain 332-071
-  Smoky Diamond 331-280
-  Brown Sugar 331-568
-  Black Ice 331-610



fmg Glimmer Waterproof Eyeliner

Long-wearing, smudge- and waterproof formula. Retractable. Formulated without parabens, sulfates and talc. .01 oz. net wt. reg. \$9

\$3.99

-  Seafoam Green 334-241
-  Smoky Grey 332-162
-  Blackest Night 229-491
-  Midnight Blue 332-158
-  Blue Skies 334-237
-  Raisin 332-200
-  Brown Chocolate 332-124



fmg Glimmer Brow Definer

Long-wearing formula with castor and coconut oils. Smudge-, transfer-, sweat- and waterproof. Retractable. Formulated without parabens, sulfates and talc. .01 oz. net wt. reg. \$9

\$3.99

-  Light Blonde 331-109
-  Blonde 331-113
-  Tawny 331-128
-  Light Brown 331-151
-  Dark Brown 331-147
-  Brunette 331-242

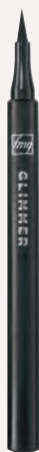

fmg Glimmer Liquid Eyeliner

Quick-drying, long-lasting formula. Transfer-, sweat- and waterproof. Matte finish. Formulated without parabens, phthalates and fragrance. .037 fl. oz.

Blackest Black 354-380
reg. \$13

NOW \$7.49



fmg Glimmer Always On Point Eyeliner

Built-in sharpener. Smudge- and waterproof. Formulated without parabens, sulfates and talc. .01 oz. net wt. reg. \$10

NOW \$5.99

-  Black 016-389
-  Black Brown 016-446



high definition.
intense color.*

Create endless looks—
from sleek and sophisticated
to daring and dramatic!

Featured shades: fmg Glimmer Liquid Color
Eyeliner Pen in Forest, Smoked and Indigo.

**fmg Glimmer Liquid Color
Eyeliner Pen**

Felt-tip applicator glides on smoothly and provides precise application. Highly pigmented, lightweight formula is smudge-, transfer- and sweat-proof.* Formulated without parabens, talc, mineral oil, phthalates and fragrance.

.04 fl. oz. reg. \$13

\$9.99



Forest
519-518



Smoked
519-537



Chestnut
519-503



Indigo
519-499

*Based on Consumer Home Use Test Study of 62 applicants.



bold brows &
lush lashes



fmg Colors of LOVE Hi-Brow Tinted Brow Gel

24-hour water-resistant formula with heart-shaped fibers, clay and vitamin E. Won't clump, smudge or flake. Formulated without parabens, phthalates and fragrance. .11 fl. oz. reg. \$18

NOW \$10.49



Blonde
792-499



Soft Brown
792-522



Medium
Brown
792-537



Brown Black
792-556



fmg Colors of LOVE Hi-Brow Sculpting Brow Gel

Clear formula with aloe and hyaluronic acid. Flake-proof. Formulated without parabens, phthalates and fragrance. .11 fl. oz.

536-695
reg. \$18

NOW \$10.49



fmg LOVE at 1st Lash Mascara

Lash-loving volumizing and lengthening fibers. With lycopene, olive oil and vitamin E. Won't clump, smudge or flake. Formulated without parabens and sulfates. .3 fl. oz.

Blackest Black 698-670
reg. \$18

NOW \$10.49



**fmg Cashmere
Eyelash Primer**

Nourishing formula keeps lashes looking healthy and strong with biotin and collagen. Maximizes the performance of any mascara for gorgeous, lush lashes. Formulated without parabens, sulfates and talc. .35 fl. oz.

324-369
reg. \$24

\$19



**fmg Cashmere
Ultimate Volume Mascara**

Long-wearing formula with biotin and collagen. Glossy black finish. Won't budge, smudge or transfer. Formulated without parabens, sulfates and talc. .27 fl. oz.

Rich Black 153-736
reg. \$23

NOW \$12.99



**fmg Glimmer SuperShock
Volumizing Mascara**

Lash-building formula with plumping fibers. High-gloss finish. Won't clump, smudge or flake. Formulated without phthalates and fragrance. .338 fl. oz.

Black 698-829
reg. \$13

NOW \$7.49



**fmg Glimmer SuperExtend
Nourishing Mascara**

Long-wearing lengthening formula with vitamin E, argan and coconut oils. Won't clump, smudge or flake. Formulated without sulfates and talc. .237 fl. oz.

Black 698-848
Brown Black 698-852
reg. \$13

NOW \$7.49



**fmg LOVE at 1st Lash
Waterproof Mascara**

Lash-loving, waterproof formula with volumizing and lengthening fibers. With Lashrez, olive oil and vitamin E. Won't clump, smudge or flake. Formulated without parabens and sulfates. .29 fl. oz.

Blackest Black 480-953
reg. \$18

NOW \$10.49



**fmg Glimmer Wash-Off
Waterproof Mascara**

Waterproof volume. Washes off easily with soap and water. Formulated without phthalates and fragrance. .21 oz. net wt.

Black 723-107
reg. \$12

NOW \$6.49



Featured shade:
fmg Glimmer Satin Lipstick in Celestial.



fmg Glimmer Matte Lipstick

Vivid color. Velvety feel. Featherlight non-drying formula with pomegranate extract. Buildable medium-to-full coverage. Formulated without parabens, talc, sulfates and phthalates.
.10 oz. net wt. reg. \$12

NOW \$6.49

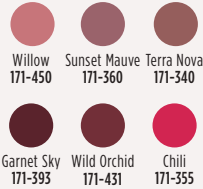

fmg Glimmer Satin Lipstick

Lightweight creamy formula with pomegranate extract. Buildable coverage. Satin finish. Formulated without parabens and sulfates.
.10 oz. net wt. reg. \$12

NOW \$6.49

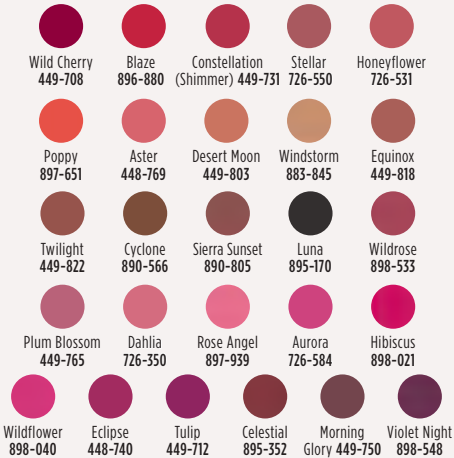

fmg Glimmer Lip Conditioner

Leaves dry, cracked lips feeling soft and smooth. With mango seed butter, vitamin E, and jojoba and sunflower seed oils. Formulated without parabens, sulfates, phthalates and talc.

.12 oz. net wt. **794-578**
reg. \$12





\$8.99



fmg Glimmer Birthday Balm Lip Crayon

Sheer, soft shine formula with non-GMO shea butter. Formulated without parabens and gluten. .1 oz. net wt. reg. \$15

NOW \$8.99



- | | | | | |
|---|---|--|---|---|
| 
Private Party
949-990 | 
Cupcake
950-000 | 
Glammed Up
953-268 | 
VIP
951-265 | 
Lovin' Life
698-867 |
| 
Birthday Suit
375-706 | 
PYT
375-691 | 
Surprise!
375-710 | 
Fine Wine
375-725 | 
Birthday Post
375-730 |



fmg LOVE Lip Butter

Sheer, high-shine formula with cupuaçu seed butter, mango extract, and apricot kernel and olive fruit oils. Buildable coverage. Formulated without parabens, sulfates and phthalates. .09 oz. net wt. reg. \$18

NOW \$10.49



- | | | |
|--|--|---|
| 
Love Affair
063-242 | 
Pucker Up
063-128 | 
Tease
063-152 |
| 
Secret Crush
063-147 | 
Rendezvous
063-166 | 
Flirtatious
063-219 |



TPSY Drunk Shiny Lip Oil

Glossy formula with jojoba, argan and castor oils. Formulated without parabens, sulfates, phthalates and talc. .13 oz. net wt. reg. \$17

NOW \$9.49







- | | |
|---|--|
| 
Love Galore
495-197 | 
My Boo
495-216 |
|---|--|



TPSY Forever Lip Marker

Vibrant long-wearing formula with castor and sunflower oils. Matte finish. Formulated without parabens, sulfates and phthalates. .08 fl. oz. reg. \$17

NOW \$9.49

- | | | | |
|--|---|---|--|
| 
Cherry Crush
481-400 | 
Pink Fizz
481-706 | 
Plum Jam
481-873 | |
| 
Crazy Rabbit
495-292 | 
Felt Pink
495-240 | 
Blackberry
Bite 485-811 | 
Sour Candy
495-254 |



**The Crème Shop
How Do Eye Look? - Ready Under Eye Patches
For Depuffing & Brightening**

15 minutes is all it takes to hydrate, depuff and give eyes a vibrant look to take on the day with our fierce patches. With hyaluronic acid, vitamin C and caffeine to help hydrate and perk up puffy, fatigued eyes. .14 fl. oz. (1 pair). **717-880** reg. \$5

\$4



**The Crème Shop
Be Juicy Skin Corgi Animated Face Mask**

Helps smooth rough, dry, dull skin. Niacinamide-infused sheet mask helps reduce the appearance of bumps, blemishes and hyper-pigmentation. Formulated without parabens and sulfates.

Each, .88 oz. net wt. **723-475**
reg. \$12

\$10 set of 3



**The Crème Shop
Vitamin C Gelee Mask Overnight Treatment**

Work on your glow while you catch some z's. A gelée mask fortified with vitamin C helps boost luminosity, correct discoloration and improve skin tone. Formulated without parabens and sulfates.

2.36 oz. net wt. **768-590**
reg. \$18

\$15



**The Crème Shop
Juicy Makeup Removing Wipes - Narwhal**

Say good-bye to dirt, oil and waterproof makeup in a swipe! Rose water-infused wipes refresh, cleanse and hydrate your skin — with help from our adorable pal, Narwhal. Suitable for sensitive skin. Formulated without parabens, sulfates, phthalates and alcohol. 60 wipes. **423-557** reg. \$10

\$8



**The Crème Shop
Brillian-C Glow Multi-Balm**

Easy-to-use stick balm triples as a moisturizer, primer or lip balm for a natural, dewy glow. With vitamin C and niacinamide. Helps minimize and smooth the appearance of pores, brightens the appearance of dark spots and clarifies the look of skin with each use. Formulated without parabens and sulfates. .3 oz. net wt. **723-399** reg. \$24

\$20



**The Crème Shop
Aqua Cure Intense Hydration Multi-Balm**

Easy-to-use stick balm triples as a moisturizer, primer or lip balm. With hyaluronic acid, jojoba oil and aloe extract. Delivers a cooling effect with deep hydration and helps improve the look of skin with each use. Formulated without parabens and sulfates. .3 oz. net wt. **723-403**
reg. \$24

\$20



THE FUN STARTS HERE

Welcome to the cosmic cutie-verse of

The Crème Shop

Discover the enchanting world of playful collections with the sweetest products at the sweetest prices to enhance the beauty you already have.

Cruelty-free

Paraben- and Sulfate-free

100% Inclusive



The Crème Shop Go Bananas! Banana Powder

Brightening and correcting setting powder helps eliminate dark circles, blurs imperfections. Smooths complexion without clogging pores. With grape seed, coconut and argan oils and camellia flower extract.

Soft matte finish. Banana scented. Formulated without parabens. .53 oz. net wt. **717-875** reg. \$17

\$14



The Crème Shop Lip Oil Elixir

Lightweight lip oil elixir creates a candy-like glaze effect. Keeps lips looking supple and moisturized with the perfect hint of tint. Infused with jojoba oil to help promote naturally soft lips. Glossy finish.

.19 oz. net wt. reg. \$15

\$12



Auburn Era 719-315
Pink About Me 719-328
Twinkle 719-749
Flirty Fuchsia 719-370



The Crème Shop Glossy 12 HR+ Lip Stain

An ultra-moisturizing lip stain infused with sunflower seed oil and glycerin. Has a lightweight, glossy finish that lasts for 12+ hours. Leaves lips feeling soft and moisturized. .19 oz. net wt.

reg. \$15

\$12

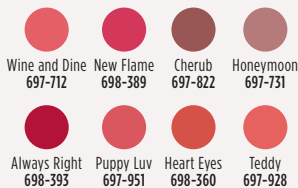

Wine and Dine 697-712
New Flame 698-389
Cherub 697-822
Honeymoon 697-731
Always Right 698-393
Puppy Luv 697-951
Heart Eyes 698-360
Teddy 697-928

WE'VE GOT
CHARACTER



**The Crème Shop x Disney
3D Teddy Headyband™ in "Princess Pink"**

The perfect beauty accessory for a true Disney lover. Super-soft plush headband that holds your hair back and keeps it in place while you cleanse your face or apply cosmetics. One size.

Polyester, polyurethane, latex. 7½" L x 3" W.

Imported. **723-460**
reg. \$17

\$14



**The Crème Shop x Hello Kitty
Perfect Pink Travel Case**

The cutest pouch to pack all your essentials and beauty faves in! Sanrio's Hello Kitty character adds an adorable touch to this vibrant, travel-friendly case crafted with soft, vegan faux leather. Zipper closure. Easy to clean. Polyvinyl chloride, polyurethane, iron. 10" L x 3½" W x 7½" H. Imported. **717-928** reg. \$24

\$20



**The Crème Shop x Disney
Mickey Mouse and Minnie Mouse Travel Pouch**

Add a little Disney magic to your day with the perfect travel pouch featuring none other than Mickey Mouse and Minnie Mouse, crafted in vegan faux leather. An adorable way to store and carry your everyday essentials, makeup and more. Zipper closure. Easy to clean. Polyvinyl chloride, polyester, iron. 7" L x 4" W x 5" H. Imported.

721-893 reg. \$27

\$22



**The Crème Shop x Hello Kitty
Macaron Lip Balm**

Adorable Hello Kitty lip balm in a unique macaron shape. Creamy balm infused with soothing vitamin E in crowd-favorite flavors. Leaves your lips soft, moisturized and nourished. Formulated without parabens and sulfates.

Each, .26 oz. net wt.
reg. \$11

\$9 each



**The Crème Shop x Keroppi
Macaron Lip Balm**

Sanrio's popular Keroppi character delivers the charm with this adorable lip balm in a unique macaron shape. Creamy balm infused with soothing vitamin E in green apple flavor. Leaves your lips soft, moisturized and nourished. Formulated without parabens and sulfates.

.26 oz. net wt. **717-913** reg. \$11

\$9



**The Crème Shop x Hello Kitty
Teddy Bear Macaron Lip Balm**

Adorable Hello Kitty lip balm in a unique macaron shape. Creamy balm infused with soothing vitamin E in white chocolate flavor. Leaves your lips soft, moisturized and nourished. Formulated without parabens and sulfates. .26 oz. net wt.

717-966
reg. \$11

\$9



**The Crème Shop x Hello Kitty
Moisture Remedy Macaron Lip Balm**

Adorable Hello Kitty lip balm in a unique macaron shape. Creamy balm infused with soothing vitamin E and shea butter in fresh and sweet strawberry rose latte flavor. Leaves your lips soft, moisturized and nourished. Formulated without parabens and sulfates. .26 oz. net wt.

717-932 reg. \$11

\$9

**The Crème Shop x Gudetama
Handy Dandy Cream**
Sanrio's excellent Gudetama character adds some cute tude to our hand cream. Made with shea butter and vitamin E to make your hands soft and perfect for holding! Fragrance notes of peach add a fruity touch. 1.69 oz. net wt.

721-908 reg. \$12

\$10



way to glow.

Silky, liquid pearl formula with a soft-filter effect and hint of tint in sheer, flexible shades.

fmg Match Airbrush Retouch Tinted Primer

Helps soothe and even skin tone and provides a lit-from-within dewy complexion. With skin-caring ferulic acid, panthenol (provitamin B5) and niacinamide. Formulated without parabens, phthalates, fragrance and talc.

1 fl. oz. reg. \$21

\$15.99 each



fmg Match Dust Finishing Powder
 Diffuses light, visibly blurs pores and controls shine. Blend of ultrafine rose quartz, ruby and tourmaline. With green tea extract. Matte finish. Formulated without talc, oil and parabens. .21 oz. net wt. reg. \$17



NOW \$10.49



Translucent
 Fair-Light
 594-720



Translucent
 Medium-Deep
 594-768



fmg Match Filter Serum Tint Foundation
 Instantly hydrates, blurs flaws and evens tone. With hyaluronic acid, vitamin E and berry complex. Buildable coverage. Demi-matte finish. Formulated without talc, parabens and fragrance. .31 oz. net wt. reg. \$21

NOW \$11.99



Fair
 932-491



Fair Light
 932-620



Light
 932-640



Light Medium
 932-654



Soft Medium
 932-783



Medium
 932-836



Medium Deep
 933-153



Tan Deep
 933-168



Deep
 933-172



fmg Match Set Finishing Powder
 Controls shine, visibly blurs pores and fine lines, and sets makeup. Mineral-infused formula. Matte finish. Formulated without talc, parabens and fragrance. .22 oz. net wt. **932-472** reg. \$19

NOW \$10.99



fmg Match Prime Face Perfector
 Flaw-blurring mattifying oil-free formula visibly minimizes pores and fine lines. Sheer coverage. Matte finish. Formulated without parabens. 1 fl. oz. **103-744** reg. \$17

NOW \$9.49



fmg Match Tint Radiant Tinted Moisturizer
 Brightens skin tone, boosts moisture and blurs flaws. With passion fruit, chia and sunflower seed oils, and vitamin E and provitamin B5. Buildable coverage. Radiant finish. Formulated without parabens. 1 fl. oz. reg. \$14

NOW \$7.99



Fair
 368-234



Fair Light
 368-249



Light
 368-253



Light Medium
 368-344



Soft Medium
 368-382



Medium
 368-397



Medium Deep
 368-416



Tan Deep
 368-420



Deep
 368-454

fmg Match Wand Correcting Stick
 Neutralizes unevenness, brightens and color corrects. Long-wearing formula with shea butter and vitamin E. Formulated without parabens, phthalates and sulfates. .21 oz. net wt. reg. \$18

NOW \$10.49



Sherbet:
 neutralizes dark
 circles and marks
 726-790



Pistachio:
 neutralizes
 redness
 726-770



Gelato:
 brightens
 dullness
 726-785



Featured shades:
fmg Cashmere Cream Concealer in Medium Neutral
and Cashmere 24 Hour Foundation in Cappuccino



fmg Cashmere Cream Concealer

Long-wearing formula helps to camouflage dark circles, acne and uneven skin tone. With hyaluronic acid and collagen. Full-coverage. Matte finish. Formulated without parabens, phthalates, talc and fragrance. .21 oz. net wt. reg. \$17

NOW \$9.49

- | | | | | |
|-------------------------|-----------------------|---------------------------|----------------------------|------------------------|
| | | | | |
| Fair Neutral
359-028 | Light Cool
359-396 | Medium Neutral
359-434 | Medium Tan Warm
359-640 | Tan Neutral
359-931 |

fmg Cashmere 24 Hour Foundation*
24 hours of comfortable, breathable wear. Full, flexible coverage. Soft-focus matte finish. Visibly blurs pores and fine lines for a smoother complexion. With antioxidant botanical extracts. Water-resistant. Doe-foot applicator. Formulated without parabens, phthalates and sulfates. 1 fl. oz. reg. \$32

NOW \$17.99

- | | | | | | |
|-------------------------|----------------------------|--------------------------|---------------------------|----------------------------|----------------------------|
| | | | | | |
| Cannoli (W)
017-347 | Nougat (W)
126-107 | Meringue (W)
017-500 | Shortcake (C)
018-970 | Buttercream (N)
018-134 | Marshmallow (N)
131-849 |
| | | | | | |
| Custard (N)
019-172 | Strudel (C)
019-225 | Macadamia (W)
019-450 | Cappuccino (N)
136-893 | Tiramisu (W)
490-620 | |
| | | | | | |
| Soufflé (N)
139-730 | Gingerbread (C)
142-311 | Amaretto (N)
146-188 | Latte (W)
147-480 | Brownie (W)
147-461 | |
| | | | | | |
| Hazelnut (W)
147-495 | Cognac (W)
147-681 | Pecan (N)
149-699 | Java (W)
149-722 | Truffle (C)
150-263 | |





fmg Cashmere 24 Hour Concealer*

24 hours of comfortable, breathable wear. Full coverage. Soft-focus matte finish. Visibly corrects dark circles and imperfections. With antioxidant botanical extracts. Water-resistant. Doe-foot applicator. Formulated without parabens, phthalates and sulfates. .20 fl. oz. reg. \$22

NOW \$11.99

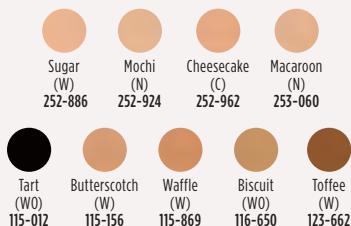

fmg Cashmere Under Eye Primer

Helps diminish the look of dark circles and fine lines. With caffeine, green tea extract and vegan collagen. Formulated without parabens, phthalates and fragrance.

.317 oz. net wt. **010-429** reg. \$24

NOW \$13.99



fmg Cashmere Multi-Peptide Face Primer

Preps skin. Revitalizing ingredients help to smooth the appearance of fine lines and pores and visibly plump and strengthen the skin barrier. Sheer gel formula with Matrixyl 3000 peptide blend, hyaluronic acid, collagen and niacinamide. Formulated without parabens, talc and fragrance.

1 fl. oz. **739-284** reg. \$23

NOW \$13.99



fmg Cashmere Compact Powder Foundation*

Shine-control formula can be used wet or dry. Buildable medium-to-full coverage. Matte finish. With antioxidant botanicals. Sponge applicator.

Formulated without parabens, phthalates and sulfates. .40 oz. net wt. reg. \$36

NOW \$22.49

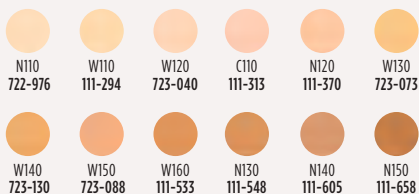

fmg Cashmere Multi-Peptide Eyeshadow Primer

Keeps eyeshadow in place and intensifies the color. Skin-loving ingredients help to reduce the appearance of fine lines and visibly plump and strengthen the skin barrier. Sheer formula with Matrixyl 3000 peptide blend, hyaluronic acid, collagen and panthenol. Formulated without parabens and talc. .31 oz. net wt.

906-385 reg. \$22

NOW \$13.49

*Available in Cool (C), Neutral (N), Warm (W) and Warm Olive (WO) undertones.



fmg Glimmer Be Blushed Cheek Color
Creamy formula with vitamin E. Buildable coverage. Dewy finish. Formulated without parabens, phthalates and fragrance. .14 oz. net wt. reg. \$15

NOW \$8.99



fmg Glimmer Powder Blush
Weightless formula with ultrafine pearl and vitamin E. Buildable coverage. Matte finish. Formulated without parabens, phthalates and fragrance. .28 oz. net wt. reg. \$14

NOW \$7.99



fmg Glimmer Lip & Cheek Stain
Highly pigmented, long-wearing gel formula. Brush-tip applicator. Transfer-proof. Formulated without parabens and fragrance. .19 fl. oz. reg. \$17

NOW \$8.99

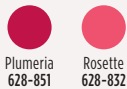

fmg Glimmer Powder Illuminator
Lightweight buildable formula with vitamin E. Radiant finish. Formulated without parabens, phthalates and fragrance. .35 oz. net wt. reg. \$14

NOW \$7.99



TPSY I Want to Highlight You Liquid Highlighter
Instant boost of moisture. With ultrafine pearls for a naturally radiant finish. Fragrance-free. 1.01 fl. oz. **615-965** reg. \$21

NOW \$11.99



fmg Colors of LOVE Glow Balm Duo Illuminating Stick
Sheer formula with blend of pomegranate extract, mango and shea butter, vitamins E and C, and avocado oil. Soft, pearlescent finish. Formulated without parabens, phthalates and fragrance. .28 oz. total net wt. **924-573** reg. \$22

NOW \$12.49

**fmg GLOKOLOR
Hybrid Face Mist**

Instant boost of moisture to refresh skin. With aloe vera, agave and algae extracts. Formulated without parabens and sulfates. 2.7 fl. oz. **787-599** reg. \$25

NOW \$14.99

**fmg GLOKOLOR
Lip Serum Pencil**

Refreshes and smooths lips. With peppermint and argan oils. Formulated without parabens and fragrance. .06 oz. net wt. **787-508** reg. \$20

**NOW
\$11.99**

**fmg GLOKOLOR
Hybrid Face Primer**

Softens the appearance of imperfections. With aloe vera, agave and algae extracts. Formulated without parabens and sulfates. 1 fl. oz. **787-637** reg. \$25

NOW \$14.99



it's party nail season!

Let's raise a glass of bubbly and get fête-ready with the holidays' must-have mani.



NEW

LIMITED EDITION
fmg Glimmer Raise A Glass Nail Lacquer

High-performance formula glides on smoothly and evenly for lasting color that does not chip. Helps keep nails strong and nourished. Formulated without phthalates, sulfates, parabens, toluene, formaldehyde and camphor. reg. \$12

\$8.99



Bubbly
032-540



Flushed
032-560



LIMITED EDITION

**fmg Glimmer
Glitz A-Peel Nail Lacquer**

Glittery quick-dry formula stays on until you're ready to take it off. Just peel off for fuss-free removal. No harsh acetone or remover needed. Glossy finish. Formulated without parabens, toluene, formaldehyde and camphor. .4 fl. oz. reg. \$13



NOW \$8.99

- 
Best in Class
538-459
- 
Newlywed
538-425
- 
Leading Lady
538-430

**fmg Glimmer
Nail Lacquer**

Nail-strengthening, long-wearing, no-chip formula. Gel-like cushion texture. Formulated without parabens and phthalates.

.4 fl. oz.
reg. \$12

NOW \$6.49



LIMITED EDITION











**fmg Glimmer
Matte-lic Crystals Nail Lacquer**

Innovative nail lacquer combines vibrant color with a matte crystal finish. Formulated without parabens, toluene, formaldehyde and camphor. .4 fl. oz. reg. \$12

NOW \$5.99



- 
Rose Citrine
256-164
- 
Stolen Sapphire
256-092
- 
Smoky Quartz
256-107

- 
SATIN
Lost Galaxy Plum 598-911
- 
SATIN Black
Hole Burgundy 018-286
- 
SATIN
Supernova Red 018-267
- 
SATIN
Night Sky Berry 602-658
- 
SATIN High
Magnitude Mauve 018-840
- 
SATIN
Lunar Tan 602-753
- 
SATIN
Cool Comet 602-830
- 
SATIN
Full Moon Flush 018-730
- 
METALLIC
Meteorite Rose 019-369
- 
METALLIC
Golden Galaxy 019-354

**fmg Glimmer
Nourished Nail Cuticle Oil**

Nourishing treatment for dry, damaged cuticles. Fortified with safflower oil to help restore and condition nails and cuticles. Formulated without phthalates, sulfates, parabens, toluene, formaldehyde and camphor.

.4 fl. oz. **612-894** reg. \$13

\$9.99



**fmg Glimmer
Nail Air Dry Drops**

Need a fast finish? Accelerate your dry time with just a drop or two! Helps prevent smudges and nicks. Formulated without phthalates, sulfates, parabens, toluene, formaldehyde and camphor. .4 fl. oz. **612-913** reg. \$13

\$9.99



**fmg Glimmer
Nail Base & Top Coat**

Two-in-one base and top coat primes and shields nails. Glossy finish. Formulated without parabens and phthalates.

.4 fl. oz. **018-161**
reg. \$12

NOW \$6.49



**fmg Glimmer
Nail Lacquer Eraser Pen**

For a clean and perfected mani. Won't dry out nails or cuticles. Formulated without parabens and phthalates. .135 fl. oz.

704-443
reg. \$12

NOW \$6.49





fmg Unready Makeup Remover Cloth

Dual-sided. Reusable and travel-friendly. 100% polyester. 9 7/8" sq. Machine wash and dry. Imported.

230-176 reg. \$14

NOW \$7.99



fmg Waterproof Lip & Eye Makeup Remover

Dual-layer oil and water remover leaves skin fresh and clean. With ether, silicone, hydrocarbon and ester oils. Formulated without mineral oil, tar, talc and parabens. 3.7 fl. oz. 352-243 reg. \$12

NOW \$5.99



fmg Moisturizing Eye Makeup Remover Lotion

Cleans, refreshes and moisturizes as it whisks away eye makeup. Formulated without parabens, sulfates and phthalates. 2.5 fl. oz.

037-978 reg. \$8

NOW \$4.49



Daily Beauty Tools Tweezers

Amp up your beauty routine with angled tweezers. Stainless steel. 3 1/2" L.

747-020 reg. \$4

NOW \$2.49



fmg Makeup Remover Wipes

With vitamin E and aloe, chamomile, cucumber, marshmallow root and oat extracts. Resealable pack of 24 wipes. Formulated without parabens, gluten, sulfates, phthalates and fragrance. 333-867 reg. \$10

NOW \$5.99



fmg Vanity Organizer

Four compartments with two removable inside dividers, three outer pockets and lattice elastic straps. Folds for easy storage. 9 1/2" L x 6" W x 5" H. Polyester. Imported. 022-816 reg. \$30

NOW \$17.99



fmg Oil Rewind Roller Ball

Reusable 360° rotating volcanic-stone roller instantly absorbs oil and grease without disturbing makeup. 3" L x 1" W. Plastic handle, protective cap. Imported.

508-294 reg. \$18
NOW \$10.49



fmg Set & Fix Spray

Controls oil and helps keep makeup smudge-proof. Non-greasy, non-sticky. Formulated without parabens, sulfates, phthalates and silicones. 1.7 fl. oz. 416-707 reg. \$15

NOW \$7.49



fmg Express Makeup Brush Wash

Easily removes dirt, oil and makeup. With aloe vera and green tea extract. Formulated without alcohol and sulfates.

1 fl. oz. 141-368 reg. \$14
NOW \$7.99



fmg Flawless Complexion Sponge

Dual-ended: Allover makeup application rounded end, and contouring and concealing flat end. 2½" L x 1½" W. 100% PU, latex-free. 140-160 reg. \$10

NOW \$5.99



fmg Kabuki Brush

Soft, angled brush for pressed or loose powder formulas. Retractable with protective cap. 3¾" L x 1" diam.

Synthetic bristles. 732-370 reg. \$19

NOW \$11.49



fmg Blush & Contour Brush

Dual-ended: Angled contour brush and tapered, oval blush brush. 7¼" L.

Synthetic bristles. 933-259 reg. \$22

NOW \$12.49



fmg Complexion Blending Brush

Dual-ended: Rounded buffing foundation brush and concealer brush. 6½" L. Synthetic bristles.

933-210 reg. \$23
NOW \$13.49



fmg Precision Eye Brush

Dual-ended: Pointed pencil brush and angled eyeliner brush. 5¼" L. Synthetic bristles. 933-187 reg. \$15

NOW \$8.99



fmg Eyeshadow Blending Brush

Dual-ended: Crease brush and all-over eyeshadow brush. 6" L. Synthetic bristles. 933-320 reg. \$15

NOW \$8.99

ALL NEW

**INTRODUCING
AVON MOMENTS**

A provocative new fragrance collection that evokes the powerful allure of unforgettable memories sweetened with the hopeful anticipation for a moment yet to be written.



Top: Quince, Grapefruit, Apple
Mid: Jasmine, Dewy Iris, Muguet, Freesia
Dry: Soft Musk, Amber, Cedarwood, Sandalwood

fruity floral

**Avon Moments
Day Dreamer**

It's a beautiful day for a daydream. Explore your wildest fantasies with imaginative notes that bask in sweet reverie.

Eau de Toilette
1.7 fl. oz. **196-772** reg. \$32

\$24.99

Body Wash
Richly lathering formula leaves skin feeling cleansed and beautifully scented.
7.7 fl. oz. **196-844** reg. \$17

\$12.99



Enjoy special prices and offers with an Avon account or Ambassador.

every
MOMENT
tells a story

amber floral

Avon Moments

Remember That Night Eau de Toilette

It was the best night of your life! Memories come flooding back with each seductive note. 1.7 fl. oz. 196-662 reg. \$32

\$24.99



Top: Bergamot, Sparkling Grapefruit, Orange, Pear
Mid: Opulent Jasmine, Neroli
Dry: Seductive Amber, Musk, Vanilla



amber floral

Avon Moments Out On A Limb

Believe in yourself. Take that leap of faith and go for bold with daring notes that unleash your spirit.

Eau de Toilette

1.7 fl. oz. **196-112** reg. \$32

\$24.99

Body Wash

Richly lathering formula leaves skin feeling cleansed and beautifully scented. 7.7 fl. oz. **196-442** reg. \$17

\$12.99

Top: Spicy Cardamom, Leaf Green, Violet, Lilac
Mid: Jasmine, Honey Mimosa Flower, Freesia, Muguet
Dry: Tonka Bean, Musk, Powdery Vanilla

Avon Moments

Remember That Night Body Wash

Richly lathering formula leaves skin feeling cleansed and beautifully scented. 7.7 fl. oz. **196-768** reg. \$17

\$12.99

a touch of vanilla.
a caress of roses.



NEW

amber floral

LYRD Vanilla Rose Eau de Parfum

Warm familiar notes evoke sweet memories, wrapping you in a creamy, intoxicating embrace. 1.7 fl. oz. **094-020**
reg. \$42

\$35

Top: Peach, Coconut, Rhubarb
Mid: Dewy Roses, Comforting Vanilla,
Aquatic Marine Accord
Dry: Cashmere Musk, Amber, Cedarwood



**LYRD Sultry Orchid
Travel Spray**
.3 fl. oz. 612-799
reg. \$18
\$14.99



amber floral
LYRD Sultry Orchid Eau de Parfum
Pink saffron, red orchid and warm amber.
1.7 fl. oz. 892-960 reg. \$42
\$35



fresh green floral
LYRD Coastal Lotus Eau de Parfum
Sparkling mandarin, island gardenia and
lotus flower. 1.7 fl. oz. 869-906 reg. \$42
\$35



soft floral
LYRD Honeysuckle Blossom Eau de Parfum
Apple blossom, honeysuckle nectar and vanilla
orchid. 1.7 fl. oz. 167-270 reg. \$30
NOW \$17.99



LYRD Peony Rosé Hair and Body Mist*
Lightweight formula envelops you in a soft
cocoon of scent with notes of peony petals, pink
currant and sheer musk. Leaves hair with a
subtle, healthy-looking shine. 3.25 fl. oz.
167-212 reg. \$18
NOW \$10.99



LYRD Honeysuckle Blossom Hair and Body Mist*
Lightweight formula envelops you in a soft cocoon
of scent with notes of apple blossom, honeysuckle
nectar and vanilla orchid. Leaves hair with a subtle,
healthy-looking shine. 3.25 fl. oz.
167-231 reg. \$18
NOW \$10.99

IT'S YOUR LIFE, SHINE RADIANTLY.

Get that sunny feeling with this uplifting scent of optimism and endless energy, bursting with brilliance.

NEW

fruity floral

Live Out Loud Solar Vibes
Eau de Parfum

1.7 fl. oz. 835-822 reg. \$40

\$30



Top: Vibrant Bergamot, Cardamom
Mid: Coconut Water, Frangipani,
Ylang-Ylang, Orange Flower
Dry: Fluffy Marshmallow, Vanilla,
Cedarwood

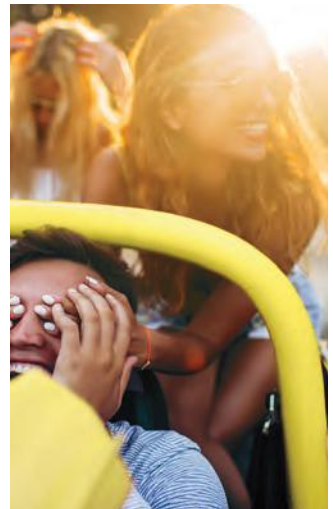



fruity floral

Live Out Loud #4U
Eau de Parfum
 Mandarin, peach
 blossom and vanilla.
 1.7 fl. oz. **735-968**
 reg. \$40

NOW \$21.99



fruity floral

Live Out Loud
Eau de Parfum
 Strawberry, mimosa
 and vanilla. 1.7 fl. oz.
142-000 reg. \$40

NOW \$21.99



soft floral

Today Eau de Parfum
 Hibiscus, silk musk and butterfly blossoms.
 1.7 fl. oz.
490-855
 reg. \$40

\$30

return
to
Bali



fruity floral

Far Away Bali
Eau de Parfum
1.7 fl. oz. 451-389
reg. \$25

**\$10.99 LOWEST
PRICE THIS YEAR**

Top: Acai Berry, Japanese
Plum, Sparkling Grapefruit
Mid: Water Lily, Salted
Tuberose, Honeysuckle
Dry: Sacred Woods,
Musk, Golden Amber



LIMITED EDITION
fruity floral

Far Away Escape Eau de Parfum
Anjou pear, gardenia flower and
cashmere wood. 1.7 fl. oz.
473-993 reg. \$25
NOW \$14.99



amber floral

Far Away Eau de Parfum
Freesia, jasmine and amber.
1.7 fl. oz. 685-712
reg. \$25
\$19.99



BACK BY POPULAR DEMAND!

fruity floral

Far Away Amalfi Eau de Parfum
Italian bergamot, orange flower and coastal
tuberose. 1.7 fl. oz. 032-502 reg. \$25
\$19.99



fruity floral

Far Away Infinity Eau de Parfum
Bergamot, jasmine sambac and
sandalwood. 1.7 fl. oz. 318-481
reg. \$25
NOW \$14.99



amber floral

Far Away Gold Eau de Parfum
Ylang-ylang, jasmine and vanilla.
1.7 fl. oz. 685-727
reg. \$25
NOW \$14.99



fruity floral

Rare Amethyst Eau de Parfum

Plum, violet and sandalwood.

1.7 fl. oz. **933-062** reg. \$25

NOW \$14.99



amber floral

Rare Gold Eau de Parfum

Mandarin zest, ylang-ylang and amber.

1.7 fl. oz. **933-115** reg. \$25

\$19.99



soft floral

Rare Pearls Eau de Parfum

Magnolia, white pepper and rosewood.

1.7 fl. oz. **761-615** reg. \$25

NOW \$14.99



amber floral

Imari Seduction Eau de Toilette

Wild berries, purple orchid and patchouli.

1.7 fl. oz. **452-897** reg. \$25

NOW \$14.99



woody floral

Imari Amor Eau de Parfum

Black currant, orris and warm musk.

1.7 fl. oz. **762-573** reg. \$25

NOW \$14.99



amber floral

Imari Eau de Toilette

Bergamot, jasmine and amber.

1.7 fl. oz. **871-496** reg. \$25

NOW \$14.99

serene. divine. elegant.

fresh green floral

Haiku

Eau de Parfum

Japanese yuzu, delicate
muguet and blonde woods.

1.7 fl. oz. **521-170**

reg. \$25

\$19.99



woody floral

Haiku Sunrise Eau de Parfum

Coconut water, rhubarb and
cedarwood. 1.7 fl. oz. **091-500**
reg. \$25

NOW \$14.99



fresh green floral

**Haiku Kyoto Flower
Eau de Parfum**

Violet leaf, white peony and cotton
musk. 1.7 fl. oz. **144-352** reg. \$25

NOW \$14.99



fresh green floral

Haiku Reflection Eau de Parfum

Water accord, acacia blossom and
amber wood. 1.7 fl. oz. **617-657**
reg. \$25

NOW \$14.99

layering essentials



Rare Pearls
Hair and
Body Mist
3.25 fl. oz.
572-851
reg. \$18
\$14.99



Rare Pearls
Hand
Cream
2.5 fl. oz.
364-827
reg. \$7
\$5.99



Rare Pearls
Body Lotion
6.7 fl. oz.
082-915
reg. \$13
NOW \$7.49



Far Away
Hand Cream
2.5 fl. oz.
364-850
reg. \$7
\$5.99



Far Away Hair
and Body Mist
3.25 fl. oz.
572-536
reg. \$18
NOW \$10.99



Far Away Body
Scrub & Wash
6.7 fl. oz.
143-360
reg. \$15
NOW \$7.99



Far Away
Body Lotion
6.7 fl. oz.
082-881
reg. \$13
NOW \$7.49



Haiku Hair and Body Mist
3.25 fl. oz. **572-574**
reg. \$18
\$14.99



Haiku Hand Cream
2.5 fl. oz. **364-808** reg. \$7
\$5.99



Haiku Body Lotion
6.7 fl. oz. **447-820**
reg. \$13
NOW \$7.99



Haiku Body Scrub & Wash
6.7 fl. oz.
143-208
reg. \$15
NOW \$7.99



amber floral
Candid Cologne
Bergamot, tuberose
and patchouli.
1.7 fl. oz.
038-295
reg. \$18
NOW \$10.99



soft floral
Dreamlife Cologne
Mimosa flower,
rose and amber.
1.7 fl. oz.
236-227
reg. \$18
\$14.99



woody floral
Night Magic Cologne
Neroli, jasmine
and musk.
1.7 fl. oz.
168-682
reg. \$18
NOW \$10.99



soft floral
Odyssey Cologne
Tuberose,
ylang-ylang and
oakmoss. 1.7 fl. oz.
900-391
reg. \$18
\$14.99



soft floral
**Sweet Honesty
Cologne**
Lily of the valley, rose
and cedarwood.
1.7 fl. oz.
901-861
reg. \$18
\$14.99



soft floral
Timeless Cologne
Cardamom,
jasmine and
patchouli.
1.7 fl. oz.
037-930
reg. \$18
NOW \$10.99



soft floral
Topaze Cologne
Jasmine, rose and
sheer musk.
1.7 fl. oz.
735-217
reg. \$18
NOW \$10.99



fresh green floral
Free O₂ Eau de Toilette
White peach tea,
honeysuckle and musk.
1.7 fl. oz.
490-840
reg. \$18
\$14.99

unique
scents.
soft
skin.



LIMITED EDITION

Perfumed Skin Softener

Leaves skin soft, silky and scented. Each, 5 fl. oz. reg. \$7

\$4.99 each

fresh green floral

Haiku Harmony

Find harmonious happiness with balanced notes of grapefruit, violet and musk.

735-547

woody floral

Imari Sequins

Bedazzle with shimmering notes of freesia, guaiac wood and vanilla.

745-855

woody floral

Candid Embrace

Feel a warm caress with welcoming notes of pink pepper, lilac and sandalwood.

751-948

fresh green floral

Sweet Honesty Innocence

Capture the purity of sweet innocence with flirty notes of orange blossom, green apple and musk.

759-729

fruity floral

Night Magic Luna Blooms

Entice the night with blooming notes of pear, lychee and muguet.

745-946

amber floral

Far Away Journeys

Find your sense of adventure with fascinating notes of ginger, orchid and cedarwood.

735-532

fresh green floral

Timeless Enchantments

Exude classic charm and delight with enduring notes of bergamot, peony and sandalwood.

751-751

amber floral

Odyssey Untamed

Explore the unexpected with adventurous notes of lemon, freesia and amber.

755-924

effortlessly
cool

fresh aromatic

Black Suede Eau de Toilette

Bergamot, leather and
oakmoss.

3.4 fl. oz. 908-703 reg. \$24

NOW \$13.49



Black Suede Bar Soap

3.17 oz. net wt. 495-565 reg. \$6

NOW \$2.99



Black Suede Hair & Body Wash

5 fl. oz. 230-200 reg. \$8

\$5.99



fresh aromatic

Wild Country Cologne

Lavender, coriander seed and sandalwood. 3 fl. oz. **086-466** reg. \$24

NOW \$13.49

Packaging may vary.



Wild Country Aftershave Splash

4 fl. oz. **366-432**
reg. \$16

\$12.99



Wild Country Hair & Body Wash

5 fl. oz. **215-188**
reg. \$8

\$5.99



Wild Country Bar Soap

3.17 oz. net wt. **495-570**
reg. \$6

NOW \$2.99



**BACK BY
POPULAR DEMAND!**

fresh aromatic

Alpha Eau de Toilette

3.4 fl. oz. **088-598** reg. \$35

NOW \$19.99



fresh aromatic

Perceive Cologne

Citrus, sage and cedarwood.
3.4 fl. oz. **194-550** reg. \$30

NOW \$16.99



woody fougère

Studio 1886 Gentleman Eau de Toilette

Geranium, black pepper and
cedarwood. 1.7 fl. oz. **708-750** reg. \$50

\$39



Studio 1886 Gentleman

Aftershave Lotion

6.7 fl. oz. **708-927**
reg. \$24

NOW \$13.49

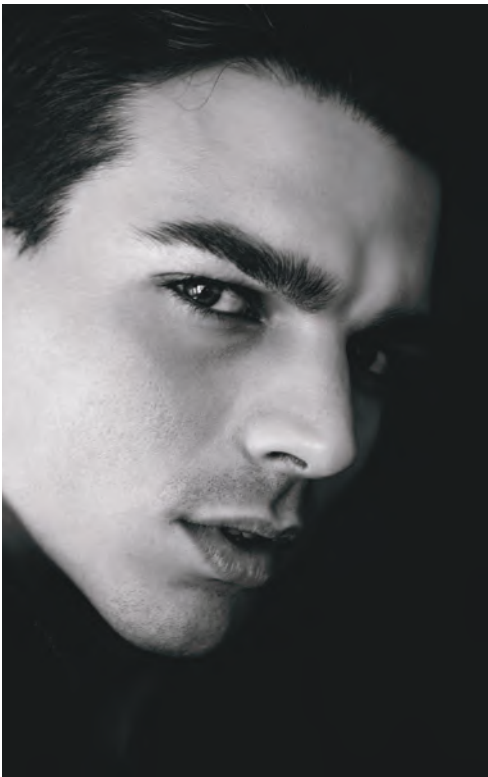

captivate at a
single glance



fresh aromatic
Mesmerize Cologne
Bergamot, cardamom and amber.
3.4 fl. oz. **871-458** reg. \$30
NOW \$16.99

woody fougère
Mesmerize Black Eau de Toilette
Pepper, nutmeg and tonka bean. 3.4 fl. oz.
305-667 reg. \$30
NOW \$16.99

moisturize dry skin on the go

NEW

**Moisture Therapy
Intensive Healing & Repair
All Over Rescue Balm Stick**

24-hour moisturization in a convenient, mess-free, glide-on stick. Fragrance-free. Apply anywhere on body, face and even lips.

.63 oz. net wt. 470-004
reg. \$16

\$12.99



choose the dry-skin therapy for you

**Moisture Therapy
Bonus-Size Body Lotions**
Each, 33.8 fl. oz. reg. \$24
\$16.99 each

Intensive Healing & Repair
72-hour moisture for extra-dry
skin. Fragrance-free.
828-111

Daily Skin Defense
Helps restore moisture to
everyday dry skin.
827-890

Calming Relief
Soothes and relieves dry,
itchy skin. Fragrance-free.
828-164



**Moisture Therapy
Intensive Healing & Repair
Extra Strength Cream**
24-hour moisturization.
Fragrance-free. 5.3 oz. net wt.
224-982 reg. \$8
NOW \$4.49



**Moisture Therapy
Balance + Soothe
Body Wash**
Softens as it gently
cleanses. 13.2 fl. oz.
438-078 reg. \$23
NOW \$13.49



**Moisture Therapy
Balance + Soothe
Body Lotion**
Skin looks softer and
healthier. 13.2 fl. oz.
438-082 reg. \$25
NOW \$14.99

rescue extra-dry skin



NEW

**Moisture Therapy
Intensive
Healing & Repair
All Over Rescue Balm**
24-hour moisturization
for extra-dry skin. With
soothing and smoothing
avocado oil and shea
butter. Apply anywhere
on body, face and even
lips to seal in moisture
and keep skin looking
healthy. Fragrance-free.
2.5 fl. oz. **419-840**
reg. \$14
\$10.99



**Original
Bonus-Size
Bath Oil**
25 fl. oz.
037-690
reg. \$30
\$24.99



**Original
Bath Oil**
Hydrates
during or
after bath
or shower.
16.9 fl. oz.
439-040
reg. \$24
\$17.99



**Original
Bath Oil
Spray**
Locks in
hydration.
5 fl. oz.
824-580
reg. \$19
\$12.99



**Original
Shower Gel**
Gently
cleanses and
hydrates.
5 fl. oz.
914-580
reg. \$8
\$4.99



**Original
Gelled
Body Oil**
Dries to a
silky finish.
6.76 fl. oz.
939-500
reg. \$14
\$10.99



**Original
Replenishing
Hand Cream**
24+ hours of
moisturization.
3.4 fl. oz.
519-690
reg. \$7
\$5.99



**Original
Beauty Bar Soap**
Skin-nourishing.
Creamy lather.
Suitable for
daily use on
face, body
and hands.
3.17 oz. net wt.
543-110
reg. \$4.50
\$3.49

**Original
Body
Lotion**
48-hour
moisture.
11.8 fl. oz.
761-634
reg. \$15
\$11.99



**Original
Bonus-Size
Body Lotion**
48-hour
moisture.
33.8 fl. oz.
825-351
reg. \$26
\$17.99



**Original
Bonus-Size
Shower Gel**
Gently
cleanses and
hydrates.
33.8 fl. oz.
433-444
reg. \$18
\$14.49



**Soft & Sensual
Gelled Body Oil**
Dries to a silky finish.
6.76 fl. oz. **908-244**
reg. \$14

\$10.99

**Soft & Sensual
Bath Oil**
Hydrates during or after bath
or shower. 16.9 fl. oz. **504-614**
reg. \$24

\$17.99

**Soft & Sensual
Body Lotion**
48-hour moisture.
11.8 fl. oz. **400-720**
reg. \$15

\$11.99

**Soft & Sensual
Replenishing Hand Cream**
24+ hours of moisturization.
3.4 fl. oz. **905-355**
reg. \$7

\$5.99

**Soft & Sensual
Shower Gel**
Gently cleanses and
hydrates. 5 fl. oz. **914-710**
reg. \$8

\$4.99



**Soft & Sensual
Bonus-Size
Bath Oil**
Hydrates during
or after bath or
shower. 25 fl. oz.
862-920
reg. \$30
\$24.99



**Soft & Sensual
Beauty Bar Soap**
Skin-nourishing.
Creamy lather.
Suitable for daily use
on face, body and
hands. 3.17 oz. net wt.
543-215
reg. \$4.50
NOW \$2.49



**Soft & Sensual
Bonus-Size
Body Lotion**
48-hour
moisture.
33.8 fl. oz.
825-643
reg. \$26
\$17.99



**Soft & Sensual
Bonus-Size
Shower Gel**
Gently cleanses
and hydrates.
33.8 fl. oz.
018-142
reg. \$18
NOW \$10.49



Radiant Moisture Shower Gel
Gently cleanses and hydrates.
5 fl. oz. 410-914
reg. \$8

NOW \$3.49



Radiant Moisture Bonus-Size Shower Gel
Gently cleanses and hydrates.
33.8 fl. oz.
433-922
reg. \$18
\$14.49



Radiant Moisture Bonus-Size Bath Oil
Hydrates during or after bath or shower.
25 fl. oz.
249-788
reg. \$30
\$24.99



Radiant Moisture Replenishing Hand Cream
24+ hours of moisturization.
3.4 fl. oz.
892-650
reg. \$7
\$5.99



Radiant Moisture Bonus-Size Body Lotion
48 hours of moisture.
33.8 fl. oz.
826-343
reg. \$26
\$17.99



Supreme Nourishment Enriching Coconut Oil Wash
With nourishing vitamin E.
11.8 fl. oz.
366-380
reg. \$15

NOW \$9.49



Supreme Nourishment Enriching Coconut Oil Milk Lotion
Leaves skin feeling silky soft.
11.8 fl. oz.
419-835
reg. \$17
\$11.99



Supreme Nourishment Bonus-Size Body Lotion
48 hours of moisture.
33.8 fl. oz.
826-817
reg. \$26
\$17.99



Comforting Shea Bath Oil
Locks in moisture.
16.9 fl. oz.
015-071
reg. \$24
\$17.99



Fresh & Smooth Meadowfoam Facial Hair Removal Cream
Dermatologically tested. 1 fl. oz.
562-543
reg. \$10
\$7.99



Fresh & Smooth Body Hair Removal Cream
4.2 fl. oz.
562-467
reg. \$10
\$7.99





Skin So Soft Botanical Essence Bath Oil

With nourishing botanical extracts. Uplifting herbal scent. 16.2 fl. oz. **027-253** reg. \$31 **\$24.99**

Skin So Soft Pure Nature

Revitalizing Shower Gel

96% naturally derived. Richly lathering gel. 12 fl. oz. **415-170** reg. \$20

NOW \$11.99

Revitalizing In-Shower Body Lotion

95% naturally derived. Hydrating and softening lotion. Apply onto wet skin after shower or bath. 8 fl. oz. **633-857** reg. \$21

NOW \$11.99

Revitalizing Body Cream

94% naturally derived. Smooth on moisturizing cream after bath or shower. 12 fl. oz. **629-767** reg. \$21

NOW \$11.99



Shower Gel and Body Cream bottles: 95% post-consumer recycled material, excluding cap. Body Lotion tube: 55% post-consumer recycled material, excluding cap.

raise the bar

Elevate your everyday cleansing routine with facial bar soaps infused with Skin So Soft signature oils and other anti-aging ingredients.



Skin So Soft Facial Bar Salicylic* & Lactic Acids**
Gently exfoliates to help skin look softer and luxuriously smooth.
3.1 oz. net wt.
364-569 reg. \$6
NOW \$3.99

Skin So Soft Facial Bar Hyaluronic Acid† & Niacinamide†
Enriches skin with moisture.
3.1 oz. net wt.
364-573 reg. \$6
NOW \$3.99

Skin So Soft Facial Bar Retinol & Vitamin C†**
Helps visibly even tone, brighten and enhance skin clarity.
3.1 oz. net wt.
364-607 reg. \$6
NOW \$3.99

Skin So Soft Facial Bar Collagen & Goat Milk*****
Deeply hydrates.
3.1 oz. net wt.
364-626 reg. \$6
NOW \$3.99

Skin So Soft for Acne-Prone Skin

Developed for all skin types with gently exfoliating salicylic acid.

Suitable for daily use and free of synthetic fragrances.



for face
Acne-Prone Skin Soothing Spot Gel
.5 fl. oz.
072-721
reg. \$18
NOW \$10.49

Acne-Prone Skin Foaming Cleanser
5 fl. oz.
041-647
reg. \$17
NOW \$9.49

for body
Acne-Prone Skin Soothing Gel
6.1 fl. oz.
040-636
reg. \$20
NOW \$11.99

Acne-Prone Skin Exfoliating Body Wash
10.1 fl. oz.
041-556
reg. \$20
NOW \$11.99

Acne-Prone Skin Body Pads
70 pads.
039-330
reg. \$30
\$24.99

Acne-Prone Skin Gentle Body Wash
10.1 fl. oz.
039-325
reg. \$20
\$15.99



**Physiogel Daily Moisture Therapy
Hydrating Facial Cream**
72 hours of long-lasting hydration.
With ceramide NP, squalane and lecithin.
5.07 fl. oz. **712-400**
\$23.99



**Physiogel Daily Moisture Therapy
Hydrating Lotion**
72 hours of long-lasting hydration.
With ceramide NP, squalane and lecithin.
13.5 fl. oz. **712-835** reg. \$19.99
NOW \$14.99



**Physiogel Calming Relief
Redness Relieving Facial Cream**
For dry, irritated skin. Clinically proven to help
reduce redness in 7 days. With palmitamide MEA,
squalane and lecithin. 1.69 fl. oz. **702-144** reg. \$15.99
NOW \$11.99



**Physiogel Calming Relief
Redness Relieving Facial Cream**
For dry, irritated skin. Clinically proven to help
reduce redness in 7 days. With palmitamide MEA,
squalane and lecithin. 3.4 fl. oz. **706-044** reg. \$23.99
NOW \$17.99



**Physiogel Calming Relief
Redness Relieving Lotion**
For dry, irritated skin. Clinically proven to help
reduce redness in 7 days. With palmitamide MEA,
squalane and lecithin. 8 fl. oz. **712-376** reg. \$23.99
NOW \$17.99



**Physiogel Calming Relief
Redness Relieving Lotion**
For dry, irritated skin. Clinically proven to help
reduce redness in 7 days. With palmitamide MEA,
squalane and lecithin. 13.5 fl. oz. **712-380** reg. \$29.99
NOW \$22.49

PHYSIOGEL

A clinically tested solution for dry, sensitive skin. **With BioMimic Technology™** containing a complex of essential lipids that help strengthen and replenish the skin barrier, which locks in moisture, so skin feels soft, smooth and less sensitive from dryness.

- Hypoallergenic and dermatologist-tested.
- Formulated without fragrances or colorants.
- Sold at dermatology clinics worldwide.

PHYSIOGEL
HYPOALLERGENIC
DAILY MOISTURE THERAPY
**HYDRATING
FACIAL CREAM**

Provides up to 72-hour hydration
and locks in moisture

FOR DRY AND SENSITIVE SKIN



CERAMIDE NP
SQUALANE
LECITHIN

75 ml / 2.53 fl. oz.

**Physiogel Daily Moisture Therapy
Hydrating Facial Cream**

72 hours of long-lasting hydration.
With ceramide NP, squalane and lecithin.
2.53 fl. oz. **712-395** reg. \$17.99

NOW \$13.49



Awarded the National
Eczema Association
Seal of Acceptance™



NEW

ORGANIST Rice Water

WHY RICE WATER?

- A time-honored Asian beauty secret
- Rich in amino acids, vitamins B and E and minerals
- Helps reduce breakage and split ends to smooth hair, and improve shine and manageability

FOR BODY

With **antioxidants** ideal for helping to moisturize dry skin

CLEANSE

Nourishing Body Wash

With soap derived from olive oil. Contains panthenol and hyaluronic acid. Helps skin appear soft and moisturized. 16.9 fl. oz. **382-097** reg. \$19

\$14.99

NOURISH

Nourishing Body Milk

With plant-derived moisturizer and plant-derived oil (squalane) to help hydrate and nourish dry skin. Easily absorbed. Nongreasy. 10 fl. oz. **382-336** reg. \$19

\$14.99



help nourish & moisturize dry, damaged hair with the power of rice water

CLEANSE

Damage Care Shampoo

With biotin, ceramide, protein and 17 amino acids to deeply nourish each strand, restoring strength and resilience. Enriching rice water helps transform dry hair into a silky mane. 16.9 fl. oz.

381-803 reg. \$19

\$14.99

TREAT

Damage Care Treatment

Perfect for hair in need of hydration and repair. Biotin, protein and 17 amino acids help nourish each strand from within. Hyaluronic acid and collagen help smooth hair for resilience and softness. 6.7 fl. oz.

381-860 reg. \$19

\$14.99

REPLENISH

Moisture Replenish Hair Mist

Two-layer mist: a hydrating essence plus five plant oils, including jojoba and argan oil, for deep moisturization. Rice water, biotin, ceramide, protein and amino acids help revitalize, nourish and soften dry, damaged hair. Shake well before use.

Use on damp or dry hair.

Fresh floral scent. 2.7 fl. oz.

381-985 reg. \$24

\$18.99



Nourishing Oil Layer

Hydrating Essence Layer

hair & scalp look stronger with the natural goodness of rosemary

1

CLEANSE

Organist Rosemary Mint Strengthening Shampoo + Conditioner

With rosemary and biotin, to help to keep your scalp and hair looking healthy. Refreshing, cooling peppermint helps your scalp feel revitalized.

Each, 16.9 fl. oz.
Shampoo
542-974

Conditioner
542-993
reg. \$19

\$14.99 each



2

THICKEN

Organist Rosemary Mint Scalp Strengthening Tonic

With rosemary, mint, biotin and caffeine. Scalp feels nourished and revitalized with a cooling sensation. Hair looks fuller, thicker, stronger. 5 fl. oz. **544-427**
reg. \$24

\$18.99



3

NOURISH

Organist Rosemary Mint Hair Strengthening Oil

Hair feels fortified, nourished and refreshed. 2 fl. oz. **542-845**
reg. \$24

\$18.99



OVER
80%
AGREED
HAIR FELT
STRONGER*

*Evaluated by Eilead (HUT Study), Organist Rosemary Mint Hair Strengthening Oil when used with Organist Rosemary Mint Shampoo, Conditioner, Tonic.



strengthen
your **BODY's**
moisture barrier



**Organist
Rosemary Mint
Body Wash**

Invigorate your senses. Formulated with AHA/BHA/PHA and panthenol.
16.9 fl. oz.
544-446 reg. \$19
\$14.99

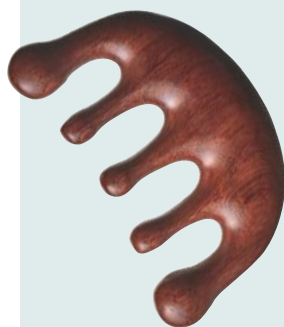

FOR HAIR & BODY

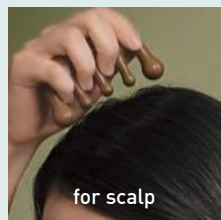

for scalp

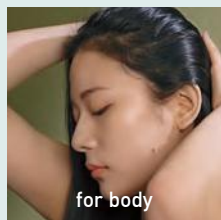

for body

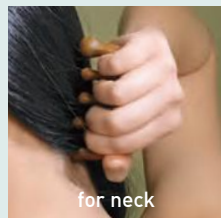

for neck

ORGANIST Botanical Castile Soap

Daily vegan washes for face and body infused with soap made from olive oil and formulated without parabens, silicone oil or sulfates. Leaves skin feeling refreshed, revitalized and luxuriously moisturized while it cleanses.

FOR OILY SKIN

Tea Tree & AHA BHA

Controls oil as it deeply cleanses and refreshes. Fresh herbal scent. 16.2 fl. oz. **348-115** reg. \$13

\$10.99

FOR DRY SKIN

Rose Water & Hyaluronic Acid

Low-pH formula helps replenish soothing moisture. Crisp floral scent. 16.2 fl. oz. **348-100** reg. \$13

\$10.99



Organist Apple Cider Vinegar Body Wash

For normal to oily skin. It blends apple cider vinegar extract with panthenol so skin feels refreshed and nourished. 16.9 fl. oz.

482-740
reg. \$19

\$14.99

Organist Apple Cider Vinegar Exfoliating Body Scrub

With panthenol and AHA/BHA/PHA, it gently exfoliates dead skin cells to help skin look and feel refreshed all over.

6.7 fl. oz. **482-846**
reg. \$19

\$14.99



ORGANIST Apple Cider Vinegar

Cleanse, clarify & hydrate with exfoliating apple cider vinegar extract, detoxifying ginger, organic lemon water, cooling menthol and enriching biotin. Formulated without silicone oil or sulfates.

1

Clarifying Shampoo

For oily hair. Helps clarify and nourish scalp and hair for a healthy-looking shine while it cleanses. 16.9 fl. oz. **482-650** reg. \$19

Clarifying Conditioner

Great for oily, dull hair. Helps clarify and nourish scalp and hair for a healthy-looking shine. 16.9 fl. oz. **482-664** reg. \$19

\$14.99 each

3

Scalp Tonic

Leave-on scalp tonic made with a blend of 10 natural herbs. Helps dissolve oily buildup and revitalizes the scalp. 5 fl. oz. **482-721** reg. \$24 **\$18.99**

2

Clarifying Water Treatment

Rinse-out treatment infused with collagen and hyaluronic acid. Formulated to clarify hair and help it look naturally soft and flowing instantly with a healthy shine. 6 fl. oz. **482-717** reg. \$19

\$14.99



Senses
Cozy Vanilla & Coconut
Body Scrub
 With shea butter.
 9 oz. net wt.
530-314
 reg. \$23
\$18.99



Senses
Cozy Vanilla & Coconut
Body Mist
 With refreshing
 aloe vera extract.
 8 fl. oz. **034-888**
 reg. \$18
NOW \$10.99



Senses
Sparkling Grapefruit
& Orange Blossom
Body Mist
 With refreshing
 aloe vera extract.
 8 fl. oz. **034-687**
 reg. \$18
NOW \$10.99



Senses
Cozy Vanilla & Coconut
Body Lotion
 With shea butter
 and vitamin E.
 8 fl. oz. **200-208**
 reg. \$18
\$14.99



Senses
Sparkling Grapefruit
& Orange Blossom
Body Lotion
 With shea butter
 and vitamin E.
 8 fl. oz. **367-219**
 reg. \$18
\$14.99



Senses
Cozy Vanilla & Coconut
Hand Soap
 With moisturizing
 glycerin.
 10.1 fl. oz.
178-675
 reg. \$14
NOW \$7.99



Senses
Sparkling Grapefruit
& Orange Blossom
Hand Soap
 With moisturizing
 glycerin. 10.1 fl. oz.
415-127
 reg. \$14
NOW \$7.99





Fill your space with calming scents

❖ Senses Gratitude Lavender & Cedarwood Candle

3½" H x 3" diam.
7 oz. net wt.
905-374
reg. \$25
\$19.99

Place candle on trivet or holder before lighting to protect furniture.
Never leave burning candles unattended.
Keep away from children and pets.



Senses Gratitude Lavender & Cedarwood Shower Steamers

Each, 1 oz. net wt.
504-428 reg. \$26
NOW \$15.49
set of 6



Senses Gratitude Lavender & Cedarwood Air Diffuser

Six diffuser reeds.
Fragrance oil,
2.37 fl. oz.
504-724
reg. \$30
NOW \$18.49



Senses Gratitude Lavender & Cedarwood Room Spray

3.25 fl. oz.
361-851
reg. \$14
NOW \$7.99



Avon Shower Brush
 Long handle to reach down back. Brush helps remove dead skin cells as it cleanses. Back of brush features massage nubs. Non-slip, comfort handle has a convenient hanging loop.
904-727
 reg. \$10
NOW \$5.99



Senses Shower Gel Blushing Cherry Blossom
 5 fl. oz.
921-847
 reg. \$7
NOW \$3.99



Senses Shower Gel Silky Vanilla
 5 fl. oz.
248-140
 reg. \$7
\$4.99



Senses Shower Gel Fresh Cucumber & Melon
 5 fl. oz.
400-716
 reg. \$7
NOW \$3.99



Senses Shower Gel Juicy Pomegranate & Mango
 5 fl. oz.
248-155
 reg. \$7
NOW \$3.99



Exfoliation Mitt
 Microfiber jacquard, with nylon/spandex cuff. **439-734** reg. \$13
NOW \$7.49





soak away stress



Soft Pink
415-218



Sensitive Skin
875-400



Orange & Honeysuckle
633-952



Endless Ocean
809-075



Cherry Blossom
929-211



Vanilla Cream
875-669



Cucumber Melon
688-950



Lily & Honeysuckle
Blossom 805-524



Lavender Garden
381-799

Senses Bubble Bath
Each, 24 fl. oz. reg. \$15
NOW \$8.99 each

Senses Bubble Bath
Each, 24 fl. oz. reg. \$15
\$11.99 each



**Veilment
CBD Dry
Body Oil**
3.73 fl. oz.
869-485
reg. \$37
\$30



**Veilment
CBD Nourishing
Body Cream
(Tube)**
6.7 fl. oz.
254-229
reg. \$40
\$33



**Veilment
Dead Sea Salt
Body Scrub
& Cleanser**
13.5 fl. oz.
781-992
reg. \$17
\$13.99



**Veilment
Black Rose
Body Scrub
& Cleanser**
13.5 fl. oz.
707-969
reg. \$17
NOW \$10.49



**Veilment
Glacial Water
Cooling Body Scrub
& Cleanser**
13.5 fl. oz.
573-480
reg. \$17
NOW \$10.49



**Veilment
Himalaya Pink Salt
Body Scrub
& Cleanser**
13.5 fl. oz. 991-211
reg. \$17
\$13.99



**Veilment
Himalaya Pink Salt
Exfoliating Soap**
5.3 oz. net wt.
260-440
reg. \$8
NOW \$4.49



**Veilment Lumière
Sunless Tanning Serum**

The more drops, the deeper the tan. Color-correcting technology visibly evens tone and reduces redness. Suitable for different skin tones. With skin-nourishing hemp seed oil and vanilla extract. Dermatologist-tested, hypoallergenic and vegan. Each, 1.01 fl. oz. reg. \$25

NOW \$14.99 each



Light/Medium
422-307

gotta glow

Get a sun-kissed tan
anywhere...even at home.



Medium/Dark
422-526

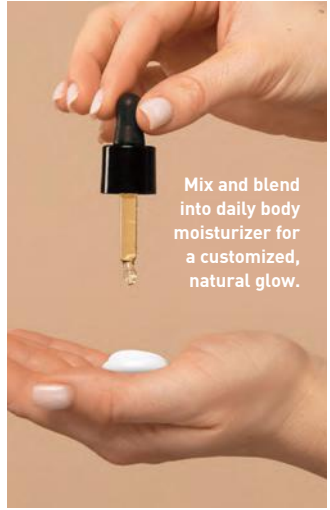

Mix and blend
into daily body
moisturizer for
a customized,
natural glow.



AN ORAL CARE
INNOVATION:

HIMALAYA PINK SALT

For a healthy-looking, whiter,
brighter smile. Enriched with
Himalayan Pink Salt.



Himalaya Pink Salt Purple Whitening Toothbrush

Purple color fades as bristles wear, reminding you to replace. Clinically tested to remove 4X more interdental plaque.* Bristles with 2X the elasticity clean narrow gaps between teeth and the gum line.

383-165
reg. \$6

NOW \$3.49

*Compared to LG H&H regular toothbrush with soft bristles.



Himalaya Pink Salt Purple Color Corrector + Intensive Whitening Toothpaste (with Fluoride)

Purple toothpaste with advanced color-correcting power. Clinically tested to reduce yellow stains on teeth by 2X after one use; 9X more than regular toothpaste. Visibly whiter teeth in one week. 24-hour stain resistance. Vanilla mint flavor.

Formulated without parabens, gluten, phthalates and triclosan.

3.5 oz. net wt.
383-624 reg. \$12

NOW \$6.99



Himalaya Pink Salt Intensive Whitening Toothpaste (with Fluoride) 3-Piece Pack

Clinically tested to whiten teeth in one week; 9X more than regular toothpaste without SHMP. 24-hour stain resistance. With sodium fluoride, an anticavity ingredient that helps strengthen enamel. Pink paste. Spearmint flavor. Each, 4.2 oz. net wt. **729-689** reg. \$36

\$26.99 the 3-piece pack



Himalaya Pink Salt Whitening Toothbrush (Medium)

Bristles are infused with Himalayan pink salt for effective cleansing and a gentle brightening effect. Medium-sized brush. High-tension bristles penetrate narrow gaps.

729-359 reg. \$6
\$4.99



Himalaya Pink Salt Intensive Whitening Toothbrush (Large)

Bristles are infused with Himalayan pink salt for effective cleansing and a gentle brightening effect. Large-sized brush. High-tension bristles penetrate narrow gaps.

035-812 reg. \$6
\$5.29



Himalaya Pink Salt Whitening Travel Set (Toothpaste + Toothbrush)

Includes:

- Himalaya Pink Salt Toothpaste, spearmint flavor. 1 oz. net wt.
- Toothbrush. Medium size.

728-902 reg. \$11

\$8.99 the 2-piece pack



Himalaya Pink Salt Whitening Natural Salt Toothpaste (Fluoride-Free) 2-Piece Pack

Includes two toothpastes. Helps reduce plaque, gently whiten teeth and naturally freshen breath. Contains essential minerals and bifidus essences. Pink gel. Spearmint flavor. Formulated without parabens, gluten and triclosan. Each, 3.9 oz. net wt. **347-836** reg. \$18

\$14.99
the 2-piece pack



Avon Aromatherapy Body Lotion Bright Day Ahead
 Charge your day with positive energy. With citrus and ginger fragrance oils to uplift your mood. 5.8 fl. oz. **584-670**
 reg. \$17
NOW \$10.49



Avon Aromatherapy Body Lotion Sleep Tight Zzz
 Unwind with rose and lavender fragrance oils to help promote a restful sleep. 5.8 fl. oz. **584-866**
 reg. \$17
NOW \$10.49



Avon Aromatherapy Body Lotion Bye-Bye Stress
 De-stress with refreshing spearmint and eucalyptus fragrance oils for stress relief and mental clarity. 5.8 fl. oz. **584-684**
 reg. \$17
NOW \$10.49



Senses Lip Balm Strawberry 554-219
Cherry 554-223
 Each, .14 oz. net wt.
 reg. \$2
\$1.59 each



Avon Care Silicone Glove Protective Hand Cream
 Lasting protection against dryness. 3.4 fl. oz. **366-887**
 reg. \$7
\$5.99



Moisture Therapy Intensive Healing & Repair Hand Cream
 For extremely dry skin. Moisturizes through hand washings. Fragrance-free. 4.2 fl. oz. **845-982**
 reg. \$7
\$5.99



Perfumed Liquid Deodorant
 Soft floral scent. Aluminum-free. Fast-drying. Easy fingertip application. 2 fl. oz. **889-915**
 reg. \$8
\$5.99



Avon Microbiome by Reach® Hygiene Deodorant Stick
 Floral citrus scent. Aluminum-free. 24-hour odor protection. 2.65 oz. net wt. **524-528**
 reg. \$16
NOW \$9.49

NEW

**Roll-On
Anti-Perspirant
Deodorant**

Each, 1.7 fl. oz.
reg. \$4

\$2.99 each



Rare Jade
881-508



Sweet Honesty Essence
828-312



Imari Essence
874-313



Imari Chic
884-564



Night Magic Essence
828-327



Far Away Essence
828-403



Far Away Voyage
875-009



Skin So Soft
Soft & Sensual Essence
875-047



Cool Confidence
Essence
867-023



Cool Confidence
Powder Essence
828-255



Feelin' Fresh Essence
874-461



On Duty Essence
875-763



Black Suede Essence
867-133



Mesmerize Essence
363-251



Wild Country Essence
876-277



On Duty Sport
Essence
876-186



Rare Pearls
906-897



Night Magic Evening
Musk
862-590



Odyssey
740-250



Sweet Honesty
439-021



Timeless
885-302



Candido
656-095



Far Away
891-376



Haiku
809-060



Imari
464-366



Rare Gold
613-154



Skin So Soft
Soft & Sensual
714-861



Feelin' Fresh
Original
907-750



Cool Confidence
Original
872-469



Cool Confidence
Baby Powder
427-275



On Duty
Unscented
464-351



On Duty
Original
393-970



Black Suede
813-567



Mesmerize
875-874



Wild Country
656-080



On Duty Sport
875-726

**Roll-On
Anti-Perspirant
Deodorant**

Each, 2.6 fl. oz.
reg. \$5

\$3.99 each

**Foot Works
Intensive Moisture
Foot Cream**

Suitable for
diabetics.
2.5 fl. oz.
069-016
reg. \$11

\$8.99



**Foot Works Arthritis
Achy Foot and
Muscle Cream**

Contains glucosamine
and chondroitin.
2.5 fl. oz.
208-400
reg. \$11

\$8.99



**Foot Works
Maximum Strength
Cracked Heel Cream**

Transforms the
look and feel of dry,
cracked heels.
2.5 fl. oz.
086-762
reg. \$11

\$8.99



**Foot Works
Intensive
Callus Cream**

Softens and
moisturizes dry,
rough skin.
3.4 fl. oz.
851-310
reg. \$11

\$8.99



**Foot Works
Deodorizing
Spray**

Can also be used
in footwear.
3.5 oz. net wt.
313-236
reg. \$14

NOW \$7.99



**Foot Works
Pedicure Tool
592-712**

reg. \$11

NOW \$6.49

- 4 in 1:
- Fine-grain file
 - Metal file
 - Pumice
 - Brush



Foot Works Pedicure Kit

Case, 3½" L x 4¾" W.
121-029
reg. \$13

NOW \$7.49

- Kit includes:
- Nail clipper
 - Toenail clipper
 - Scissors
 - Small nail file
 - Cuticle pusher





make the great outdoors yours

Our DEET-free repellents protect your family without chemicals that feel harsh on skin. **Bug Guard** repels deer ticks that may carry and transmit Lyme disease.

Bug Guard Plus IR3535® Expedition Aerosol Spray SPF 28

Repels mosquitoes that may transmit West Nile virus for 8 hours. Repels deer ticks for 12 hours. 4 oz. net wt. **521-370** reg. \$20

\$15.99



Bug Guard Plus Picaridin Aerosol Spray

4 oz. net wt. **315-243** reg. \$20

NOW \$11.99



Bug Guard Plus Picaridin Family-Size Pump Spray

8 fl. oz. **827-780** reg. \$24.50

\$17.99



Bug Guard Plus Picaridin Pump Spray

4 fl. oz. **827-756** reg. \$17.25

\$11.99



Bug Guard Anti-Itch Spray

2 fl. oz. **827-010** reg. \$15

\$9.99



Bug Guard Plus Picaridin Towelettes

Each, 9" L x 5½" W, .3 fl. oz. **269-562** reg. \$16

NOW \$9.49
pack of 8



bee goodness for hair

With revitalizing honey, royal jelly and propolis (tree sap plus beeswax).



Elastine PropoliThera

Volumizing

Enhances texture. Hair looks fuller, thicker, stronger. Each, 16.9 fl. oz.

- A. Shampoo 892-607**
- B. Conditioner 892-870**

Damage Repair

Helps hair appear smooth and manageable. Each, 16.9 fl. oz.

- C. Shampoo 053-082**
- D. Conditioner 638-681**

reg. \$20 each

NOW \$11.99 each

E. Hair Mask

Enriched with nutrients to help deeply nourish hair and mend damaged split ends. 10.1 fl. oz. **150-301**
reg. \$20

\$15.99

F. Hair Oil Serum

Helps to strengthen, protect, moisturize and smooth hair, and to add shine.

5.7 fl. oz. **895-190**
reg. \$22

NOW \$12.49

Elastine PropoliThera Aloe Dual-Active Hair Serum

3.4 fl. oz.
102-585
reg. \$30

NOW \$17.99



Elastine PropoliThera Leave-In Conditioner

8.1 fl. oz.
102-570
reg. \$19

NOW \$10.99



Elastine PropoliThera Serum Treatment

7.8 fl. oz.
359-821
reg. \$22

NOW \$13.49



Advance Techniques Daily Shine 2-in-1 Shampoo & Conditioner

Leaves hair feeling clean, conditioned and frizz-free. With provitamin B5.
11.8 fl. oz. 553-413
reg. \$19

\$14.99



Elastine PropoliThera Hair Deep Conditioning Treatment Cap

053-761
reg. \$8

NOW \$4.99



Root Touch-Up

Instantly covers roots and bare spots. With black bean and ginseng. Built-in mirror. Each, .25 oz. net wt. reg. \$20

NOW \$11.99 each



- 
 Reddish Brown
243-627
- 
 Light Brown
244-642
- 
 Dark Brown
245-213
- 
 Black
245-251

ELASTINE BOTANICALS

Infused with revitalizing babassu seed oil, chamomile flower water and lemon chestnut extract

Argan & Castor Anti-Frizz Shampoo

6.7 fl. oz.
150-866
reg. \$7

NOW \$3.49

Cherry Blossom & Hyaluronic Acid Moisturizing Shampoo

6.7 fl. oz.
239-943
reg. \$7

NOW \$3.49

Rosemary & Sea Salt Volumizing Shampoo

6.7 fl. oz.
240-556
reg. \$7

NOW \$3.49



**Argan & Castor
Anti-Frizz Conditioner**
6.7 fl. oz. 150-904 reg. \$7

NOW \$3.49



**Cherry Blossom & Hyaluronic
Acid Moisturizing Conditioner**
6.7 fl. oz. 240-059 reg. \$7

NOW \$3.49



**Rosemary & Sea Salt
Volumizing Conditioner**
6.7 fl. oz. 246-831 reg. \$7

NOW \$3.49



**Elastine Salon de Color
Color Vibe
Purple Shampoo**
8.4 fl. oz. **436-109**
reg. \$19
NOW \$10.99



**Elastine Salon de Color
Color Vibe
Purple Conditioner**
8.4 fl. oz. **436-955**
reg. \$19
NOW \$10.99



**Elastine Moisture Essentials
Volume Shampoo**
12.7 fl. oz. **495-106** reg. \$9
NOW \$4.99



**Elastine Moisture Essentials
Volume Conditioner**
12.7 fl. oz. **495-110** reg. \$9
NOW \$4.99



**Elastine HempharmX
Hydrating Shampoo**
13.5 fl. oz. **359-836** reg. \$24
\$20



**Elastine Moisture Essentials
Shine Shampoo**
12.7 fl. oz. **495-125** reg. \$9
NOW \$4.99



**Elastine Moisture Essentials
Shine Conditioner**
12.7 fl. oz. **495-130** reg. \$9
NOW \$4.99



**Elastine HempharmX
Hydrating Conditioner**
13.5 fl. oz. **360-544** reg. \$24
\$20



CHI® Essentials
Revive Keratin + Bonding
Protecting Serum
 3 fl. oz. 451-340 reg. \$42
NOW \$25.99

CHI® Essentials
Revive Keratin + Bonding
Restoring Shampoo
 12 fl. oz. 451-192
 reg. \$25
\$19.99

CHI® Essentials
Revive Keratin + Bonding
Restoring Conditioner
 12 fl. oz. 451-211
 reg. \$25
\$19.99



CHI® Essentials
Replenishing Shampoo
 12 fl. oz. 589-140
 reg. \$22
NOW \$13.49



CHI® Essentials
Moisturizing Conditioner
 12 fl. oz. 589-409
 reg. \$22
NOW \$13.49



CHI® Essentials
Repairing Serum
 6 fl. oz. 589-413
 reg. \$33
NOW \$19.99



CHI® Advanced Ionic Compact Hair Dryer
 Attachments included. **471-474**
 reg. \$150
NOW \$100.99



BioSilk® Silk Therapy®
 5.64 fl. oz. **011-349**
 reg. \$36
NOW \$22.49



CHI® 1" Volcanic Lava Ceramic Pro Spin 'n' Curl
471-527 reg. \$199
NOW \$133.99



Avon Detangling Hairbrush
504-815
 reg. \$13
NOW \$7.49



Avon Detangling Comb
504-820
 reg. \$8
NOW \$4.49



CHI® ENVIRO 54® Natural Hold Hair Spray
 10 oz. net wt. **908-450**
 reg. \$26.50
\$21.50



Avon Blow-Dry Round Hairbrush
504-800
 reg. \$19
NOW \$10.99



Avon Compact Hairbrush
504-743
 reg. \$10
NOW \$5.99



Dr. Groot Scalp Fortifying Serum Treatment

Moisturizes and helps support healthy hair roots. 6.7 fl. oz. **782-271** reg. \$35

NOW \$20.99



Dr. Groot Scalp Fortifying Hair-Thickening Shampoo

With coconut oil, cleanses as it helps moisturize dry scalp and hair. 13.5 fl. oz. **778-014** reg. \$35

NOW \$20.99



Dr. Groot Premium Scalp Cleansing Brush
Helps reinvigorate scalp health and stimulate circulation. **065-776**
reg. \$19

NOW \$11.99



Dr. Groot Anti-Dandruff Scalp Care 2-in-1 Shampoo and Conditioner

Contains 3% salicylic acid, biotin, caffeine, rosemary and menthol. 10.1 fl. oz. **451-431** reg. \$28

NOW \$16.99



Dr. Groot Anti-Dandruff Scalp Care Shampoo

Contains 3% salicylic acid, biotin, caffeine, rosemary and menthol. No silicones. 10.1 fl. oz. **451-412** reg. \$28

NOW \$16.99



Dr. Groot Professional Bonding System 01 Bond Fortifying Shampoo

Helps fortify hair from the roots and visibly restore smoothness. 13 fl. oz. **701-607** reg. \$30

NOW \$21.99



Dr. Groot Professional Bonding System 02 Keratin Water Treatment

Water-to-cream formula. Hair looks instantly smoother. Use 2X-3X a week. 6.7 fl. oz. **701-611** reg. \$30

NOW \$21.99



Dr. Groot Professional Bonding System 03 Bond Fortifying Conditioner

Instantly helps minimize frizz.* 8.4 fl. oz. **701-865** reg. \$30

NOW \$21.99

*Based on a clinical test of 19 hair tresses.



Dr. Groot Professional Bonding System 04 Bond Fortifying Instant Repair Serum

Restorative leave-in serum. Apply to damp or dry hair. 4.2 fl. oz. **702-130** reg. \$30

NOW \$21.99

WANT GREAT HAIR? START AT THE SCALP.

Dr. Groot Scalp Revitalizing Solution

Think of scalp care as an extension of skin care. With **biotin** and **capsulated prebiotics**, these formulas offer a uniquely customized solution that gets to the root of your problem.



**Scalp Revitalizing Solution
Hair Thickening Shampoo**
Helps hair look thicker and fuller.
Infused with biotin and prebiotics.
13 fl. oz. **715-064** reg. \$30

NOW \$21.99

**Scalp Revitalizing Solution
Purifying Clay Shampoo**
Instantly purify roots, hydrate dry
ends. With three kinds of clay
(white, herbal, glacial) plus biotin
and salicylic acid. 13 fl. oz.
715-098 reg. \$30

NOW \$21.99

**Scalp Revitalizing Solution
Scalp Relief Tonic**
Helps hydrate dry scalp.
With calming chamomile,
moisturizing niacinamide
and cooling menthol.
4.73 fl. oz.

717-110 reg. \$30

NOW \$21.99

**Scalp Revitalizing Solution
Scalp Soothing Shampoo**
Helps refresh, moisturize and
comfort your scalp. With biotin
and cica extract. 13 fl. oz.
715-083 reg. \$30

NOW \$21.99

**Scalp Revitalizing Solution
Miracle in Shower Treatment**
Hair looks smoother and
healthier instantly. With
nourishing arginine, panthenol,
niacinamide and salicylic acid.
8.4 fl. oz.
715-451 reg. \$30

NOW \$21.99



wrap up the season

...in cozy chic style. Top things off with a touch of glitter or lace. And get dressed to impress in pretty-meets-polished dresses.

SOFT & COZY
plaid cape
with black
blanket-stitch
detail

NEW❖ **Sheer Back Dress**

Black V-neck dress with sheer long sleeves; plus sheer back with open slit detail with double-button closure at neck and zipper closure at bottom of slit. Body: polyester/spandex. Trim and lining: 100% polyester. Center back length: 36½" on M; 38" on 1X. Machine wash, line dry. Imported.

XS(0-2) **494-960**S(4-6) **495-034**M(8-10) **495-049**L(12-14) **495-053**XL(16) **495-159**1X(18W-20W) **495-182**2X(22W-24W) **495-201**3X(26W-28W) **495-220**

reg. \$49.99

\$39.99**NEW**❖ **Fashion Cape**

Plaid open-front cape with black blanket-stitch detail, and a free-flowing silhouette that drapes over shoulders. 100% polyester. Total body length: 56" on XS-XL; 61" on 1X-3X. Dry clean only. Imported.

XS(0-2)-XL(16) **494-789**

1X(18W-20W)-3X(26W-28W)

494-956

reg. \$46.99

\$36.99

SHEER
sleeves
and sheer
back with
slit detail



party in the back

NEW

❖ **Tie-Back Glitter Top**

Blue/green metallic tunic-style top with scoop back with tie detail. Body: cotton/polyester/metallic fiber. Trim: viscose/polyester/spandex. Center back length: 31" on M; 33" on 1X. Machine wash and dry. Imported.

XS(0-2) **495-770**

S(4-6) **495-785**

M(8-10) **495-819**

L(12-14) **495-823**

XL(16) **495-838**

1X(18W-20W) **495-842**

2X(22W-24W) **495-857**

3X(26W-28W) **495-861**

reg. \$42.99

\$32.99

ALL-OVER
metallic
detailing



SCOOP
BACK
with tie
detail

APPAREL SIZE CHART

SIZE	BUST	WAIST	HIP
XS 0/2	30.5"-32"	23.5"-25"	32.5"-34"
S 4/6	33.5"-35"	26.5"-28"	35.5"-37"
M 8/10	36.5"-38"	29.5"-31"	38.5"-40"
L 12/14	39.5"-41"	32.5"-34"	41.5"-43"
XL 16	43"-44"	35.5"-36.5"	44.5"-45.5"
1X 18W/20W	46.5"-48.5"	39"-41"	48"-50"
2X 22W/24W	50.5"-52.5"	43"-45"	52"-54"
3X 26W/28W	54.5"-56.5"	47"-49"	56"-58"

NEW**❖ Lace-Front Blouse**

Red high-neck blouse with lace appliqué on front and all around neck, long balloon-style sleeves and double-button closure on back neck. Viscose/spandex. Center back length: 26½" on M and 1X. Machine wash, dry flat. Imported.

XS(0-2) **495-398**S(4-6) **495-455**M(8-10) **495-584**L(12-14) **495-660**XL(16) **495-766**1X(18W-20W) **593-580**2X(22W-24W) **594-438**3X(26W-28W) **594-806**

reg. \$53.99

\$42.99

ELEGANT
LACE
appliqué
on front
and around
neck



one and done

Get party-ready
in a sec...simply
throw on and go!

for day or date

❖ Satin Button Front Dress

Deep teal dress with collar, button front, long sleeves with button cuff and self-tie sash at waist. 100% polyester. Center back length: 38" on M; 39" on 1X. Machine wash, line dry (remove sash before washing). Imported.

XS(0-2) **434-163**

S(4-6) **434-240**

M(8-10) **434-383**

L(12-14) **434-402**

XL(16) **434-417**

1X(18W-20W) **434-474**

2X(22W-24W) **434-489**

3X(26W-28W) **434-493**

reg. \$49.99

\$39.99

❖ Drop Waist Dress

Navy dress in a soft knit fabric with round neckline, long sleeves and drop waist. Polyester/spandex. Center back length: 34½" on M; 36" on 1X. Machine wash, line dry. Imported.

XS(0-2) **198-737**

S(4-6) **198-794**

M(8-10) **198-813**

L(12-14) **198-828**

XL(16) **198-832**

1X(18W-20W) **198-885**

2X(22W-24W) **198-961**

3X(26W-28W) **198-976**

reg. \$49.99

\$39.99



tote-all appeal

❖ Shiny Tote

Black fabric and leatherlike tote with magnetic closure. Includes detachable zipper pouch. Upper portion and inner pouch: 100% polyester. Base and handles: man-made materials. Approx. 15½" L x 4¼" W x 13¼" H. Handle drop, 11" L. Inner pouch: 7" L x ¼" W x 4" H. Imported. **434-106**

reg. \$39.99

\$29.99

to a tee...

Love-to-live-in classic-fit tees in fresh shades and a fun pop of print.



❖ Holiday 4-Pack of Tees

Includes fuchsia, blue with black dot print, dark turquoise and brick red classic-fit tees with round neckline, short sleeves and slightly rounded hem. Cotton/polyester. Center back length: 26" on M; 27" on 1X. Machine wash and dry. Imported.

XS(0-2) **200-557** XL(16) **200-614**
 S(4-6) **200-561** 1X(18W-20W) **200-629**
 M(8-10) **200-595** 2X(22W-24W) **200-652**
 L(12-14) **200-600** 3X(26W-28W) **200-667**
 reg. \$49.99

\$39.99 the pack

APPAREL SIZE CHART

SIZE	BUST	WAIST	HIP
XS 0/2	30.5"-32"	23.5"-25"	32.5"-34"
S 4/6	33.5"-35"	26.5"-28"	35.5"-37"
M 8/10	36.5"-38"	29.5"-31"	38.5"-40"
L 12/14	39.5"-41"	32.5"-34"	41.5"-43"
XL 16	43"-44"	35.5"-36.5"	44.5"-45.5"
1X 18W/20W	46.5"-48.5"	39"-41"	48"-50"
2X 22W/24W	50.5"-52.5"	43"-45"	52"-54"
3X 26W/28W	54.5"-56.5"	47"-49"	56"-58"





❖ 2-Pack Glitter Tees

Includes black and purple metallic knit tees with round neckline and short sleeves. Polyester/ rayon/metallic knit. Center back length: 22" on M; 24" on 1X. Machine wash and dry. Imported.

XS(0-2) **434-512** L(12-14) **434-728** 2X(22W-24W) **435-030**

S(4-6) **434-527** XL(16) **434-732** 3X(26W-28W) **435-174**

M(8-10) **434-531** 1X(18W-20W) **434-967**

reg. \$46.99

\$36.99 the pack

❖ Eyelash Sleeve Blouse

Blue blouse with a knit V-neck and chiffon eyelash-dot-textured long sleeves. Body: polyester/spandex. Sleeves: 100% polyester.

Center back length: 23" on M; 26" on 1X.

Machine wash and dry. Imported.

XS(0-2) **435-576** L(12-14) **435-820** 2X(22W-24W) **436-190**

S(4-6) **435-686** XL(16) **436-132** 3X(26W-28W) **436-219**

M(8-10) **435-705** 1X(18W-20W) **436-166**

reg. \$39.99

\$29.99

❖ Embossed Pullover

Olive stretch-velour pullover with animal-print embossing, crewneck and long sleeves. Polyester/spandex. Center back length: 24" on M; 26" on 1X. Machine wash and dry. Imported.

XS(0-2) **436-223** L(12-14) **436-295** 2X(22W-24W) **436-439**

S(4-6) **436-242** XL(16) **436-333** 3X(26W-28W) **436-534**

M(8-10) **436-257** 1X(18W-20W) **436-352**

reg. \$46.99

\$36.99



Shown:
White.



❖ **Playtex® 18 Hour® Active Lifestyle Wirefree Bra (US4159)***

Back closure. Polyester/nylon/spandex.

White, Light Beige or Nude: 36-42B; 36-44C,D;

38-46DD; 38-44DDD. **Black:** 36-42B;

36-44C,D; 38-44DD.

reg. \$39

\$33.99



White



Light Beige



Nude



Black

Shown:
Nude.



❖ **Playtex® Perfectly Smooth® Wirefree Bra (US4707)***

Back closure. Nylon/spandex,

polyester lining. **White, Nude,**

Black: 36-42B; 36-44C,D,DD;

36-42DDD. **Evening Blush:** 36-44C,D,DD.

reg. \$46

\$39.99



White



Nude



Evening Blush



Black

Shown:
Private Jet.



❖ **Playtex® 18 Hour® Sensationally Sleek™ Wirefree Bra (4803)***

Back closure. Polyester/spandex/nylon/cotton.

White, Nude or Private Jet: 36-44B; 36-48C,D,DD;

38-48DDD. **Warm Steel Dot:** 36-42B; 36-44C,D;

38-44DD. reg. \$39

\$33.99



White



Nude



Warm Steel Dot



Private Jet

Shown:
Black.



❖ **Playtex® 18 Hour® Posture Bra (E525)***

Front closure. Nylon/spandex.

White: 34-48B,C; 36-48D,DD. **Light Beige:** 36-42B;

36-44C,D; 38-46DD. **Black:** 36-42B,C,D; 38-46DD,DDD.

reg. \$39

\$33.99



White



Light Beige



Black

Shown:
Toffee.



❖ **Playtex® 18 Hour® Original Comfort Strap® Wirefree Bra (4693)***

Back closure. Natural latex rubber/polyester/nylon/cotton.

White, Natural Beige or Toffee: 36-48B,C; 34-48D,DD; 38-48DDD. **Zen Blue:** 36-42B; 36-44C,D; 38-46DD,DDD.

Sailor Blue: 36-44C,D; 38-46DD; 44-46DDD. **Black:** 36-48B; 36-54C; 36-50D, 54D; 38-54DD. reg. \$39

\$33.99



White



Natural Beige



Toffee



Zen Blue



Sailor Blue



Black

Shown:
Evening Blush.



❖ **Playtex® Secrets® Balconette Full-Figure Wireless Bra (US4824)***

TruSupport 4-way system with higher sides, fuller cups, wider straps and a smoothing-back band.

Foam-lined wireless cups. Adjustable straps.

Back closure. Nylon/spandex.

Sizes: 36-44C,D,DD,DDD (all colors). reg. \$46

\$39.99



White



Evening Blush



Black

Shown:
White.



❖ **Playtex® 18 Hour® Ultimate Lift and Support Wirefree Bra (4745)***

Back closure. Nylon/polyester/cotton/spandex. **White,**

Nude or Sandshell: 36-42B; 36-44C,D; 38-46DD,DDD. **Crystal Grey, Blue Velvet or Black:** 36-40B; 36-44C,D;

38-44DD,DDD. reg. \$39

\$33.99



White



Nude



Sandshell



Crystal Grey



Blue Velvet



Black

Shown:
Black.



❖ **Playtex® Secrets® Underwire Full-Coverage Smoothing Balconette T-Shirt Bra for Full Figures (US4823)***

TruSupport 4-way system. Adjustable straps.

Back closure. Nylon/polyester/spandex/cotton.

Sizes: 36-44C,DDD; 36-46D,DD (all colors). reg. \$46

\$39.99



White



Nude



Sandshell



Black

glint of glamour

Shine on in stunning
silvertone, and level
up the sophistication
in classic black or white.



NEW

Knotted Orbital Pendant Necklace

Silvertone with pavé stone accents.
30" L with 3½" extender.

496-739

reg. \$24.99

\$19.99

Interlocking Crystal Hoop Earrings

Silvertone with pavé stone accents.

Approx. 1¼" L. Pierced.

496-796

reg. \$19.99

\$14.99



necklace and earring set

NEW

Pearly Elegance Victorian Collection

Pearlesque beads with clear stone and goldtone bead accents.

Victorian Set

Two-row necklace, 14½" L with 4" extender. Pierced studs, approx. ½" L.

496-542

reg. \$29.99

\$22.99 the set

Ring

1" W.

6 496-576

8 496-648

10 496-671

reg. \$12.99

\$9.99



NEW

Midnight Garden Collection

Jet black glass stones set in goldtone.



Necklace

With pavé accents. 18" L with 3½" extender.

496-887

reg. \$29.99

\$22.99

Earrings

Approx. 1¾" L drops.

Pierced. **496-906**

reg. \$19.99

\$14.99





letter perfect

Let your signature style sparkle.

NEW

**Goldtone Pavé
Initial Cuff**

Goldtone with
pavé-adorned
letter and accent
CZ stone.

One size fits most.
reg. \$12.99

\$9.99 each



only \$10.99
lowest price this year



fruity floral

Far Away Bali
Eau de Parfum
1.7 fl. oz.
451-389
reg. \$25

Top: Acai Berry, Japanese Plum, **Sparkling Grapefruit**

Mid: Water Lily, **Salted Tuberose**, Honeysuckle

Dry: Sacred Woods, Musk, **Golden Amber**

Enjoy special prices and offers with an Avon account or Ambassador.

© 2024 The Avon Company. All rights reserved.

CAMPAIGN 25, 2024

THE AVON COMPANY
165 BROADWAY, NY, NY 10006

avon.com



8 88761 70440 1
Pk of 10 4714491



8 88761 70442 5
Single 4714511

Brochure effective until _____



See our commitment at
www.avon.com/animal-welfare

RETURN POLICY If you are not satisfied, return any item within 45 days. View Avon's full 45-Day Return Policy at avon.com/shipping-returns.