



3shape 

**Redefining  
Accuracy in Dental Scanning**

## INTRA ORAL SCANNER

# TRIOS<sup>®</sup> is more than an impression

The Scanner uses confocal microscopy along with ultra fast optical sectioning technology to scan.



### Fast & Easy

Scanning has never been easier for dentists and assistants.



### RealColor™ Scans

Create high quality digital impressions in lifelike colors.

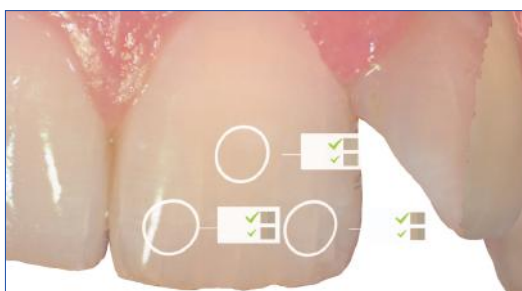

### Shade Measurement

Measure teeth shades while you scan for more accurate & predictable results.



### IOC & HD Photo

Enhance significant details & accurately set the margin line. No need for separate intraoral camera.



Automatic soft tissue removal



Easy view, edit, rescan

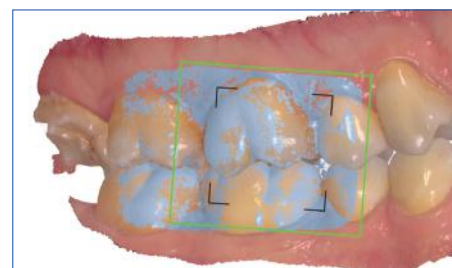

Automatic bite registration

Backing dentists with care, technology and expertise

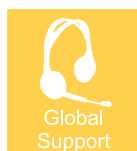
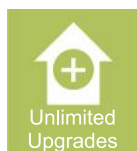

## TRIOS® 5 Wireless TRIOS 5 Wireless - Meet the 5<sup>th</sup> Generation TRIOS

**The Most Powerful 3shape Intraoral Scanner To Date!**



## Intelligent. The Ultimate TRIOS.

**Next-level ergonomics. Effortless scan technology. Hygienic by design.**

Our new scan engine avoids stitching errors by reconstructing and building up the 3D model while scanning.

### POD Size: Pod diameter 11 cm & Weight: 380 g

Place your TRIOS 5 on the pod in any orientation while not scanning. The pod has been designed for easy cleaning and disinfection between patients for optimal hygiene.

### THE SCANNER : Weight (incl. battery): 299 g

Light source: LED

Output format: PLY, DCM and STL

Scanner dimensions (LxWxH cm): 26.6 x 3.7 x 3.8

Tip dimensions (LxWxH cm): 9.5 x 2.26 x 1.95



### BATTERY AND USAGE

TRIOS 5 wireless comes with three rechargeable batteries.

Battery duration (non stop scanning): Instant heating and up to 66 minutes of continuous scanning per battery.

Scanner sleep mode: The scanner can stay in sleep mode with the battery inserted for more than 7 days.

Battery charging time: 60 minutes to achieve 80% battery power. Less than 2 hours to achieve 100% battery power.



### WIRELESS RANGE

**Same room, up to 15 meters.**

**Scanning over WiFi possible with TRIOS Share NEW TRIOS 5**



**Body sleeves**

## TRIOS<sup>®</sup> 5 Wireless

### Effortless Scanning

With five generations of experience up our sleeve, we know a thing or two about what makes or breaks a dental scan experience. With TRIOS 5, we've made scanning even smoother, faster and easier.

#### Calibration free

The scanner is calibration free, meaning you don't need to calibrate after a certain number of scans. It's always ready to use!

#### Smart haptic feedback

Switching focus between patient and screen can be distracting. That's why the scanner uses haptics – a subtle vibration – to give you feedback.



#### LED to indicate readiness

A LED ring on the scanner indicates the status of the scanner: it tells you when it's connected, low on battery, or the tip is ready, for example. You'll know if you're scan-ready with just a glance.

#### Remote control button

Use your scanner as a remote control. Point to the screen and use the button to select your next step or rotate the 3D model. There's no longer the need to touch (and clean) the mouse.

#### INNOVATIONS INCLUDE:

- ✦ 30% smaller and 20% lighter compared to TRIOS 4. Made to fit perfectly in your hand
- ✦ Introducing ScanAssist, providing you with easier scanning independent of scan strategy
- ✦ Improved battery technology, requiring only one battery per day
- ✦ Truly effortless: calibration free scanner
- ✦ LED ring and haptic feedback for better user guidance
- ✦ Two-button design for improved software navigation and scan analysis
- ✦ Autoclavable scan tips providing a microbial barrier on the scan tip
- ✦ Body sleeves to significantly reduce risk of cross contamination.
- ✦ Closed tip design to avoid cross contamination
- ✦ Scanner body has been designed for cleaning and disinfection



Sealed Scratch  
Free Sapphire Glass



Autoclavable Tip

## TRIOS® 4

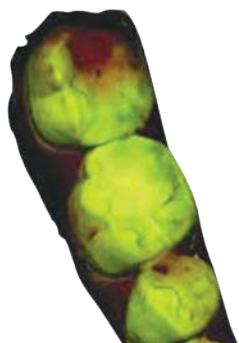

### Caries diagnostic aid\*

The world's first intraoral scanner with digital detection of possible surface caries\*\* without the need for an additional scanning device With fluorescent technology

### Smart tips

New generation of tips with instant-heat technology so you are scan-ready in seconds, and enabling 30% additional battery life.

- ✦ Weight (incl. battery): 375 g
- ✦ Light source: LED
- ✦ Output format: PLY, DCM and STL
- ✦ NEW TRIOS 4 INNOVATIONS INCLUDE: Improved Wi-Fi
- ✦ Powerful new processor provides stabilized internet connection for enhanced productivity, and smart cord for convenience.
- ✦ Instant-heat smart tips and extended battery life: New generation of smart tips with no-wait heating technology so you are scan-ready in seconds and boosting TRIOS battery life by 30%.
- ✦ Caries diagnostic aid\*: Digital detection and early intervention of suspected surface caries, with upcoming option to simultaneously perform a standard 3D scan and surface caries scan in one sweep With fluorescent technology
- ✦ With excitement Application for better patient conversion

### INDICATIONS FOR USE

- ✦ The 3Shape TRIOS 4 IOS digital images are indicated for use in:
- ✦ Restorations
- ✦ Orthodontics
- ✦ Implantology
- ✦ Assessment of dental status

### BATTERY

- ✦ TRIOS 4 wireless comes with three rechargeable batteries.
- ✦ New batteries provide ≈ 45 min. continuous scanning time (for a new battery).



## TRIOS® 3 Color Pod



TRIOS® 3 Approved for Invisalign Case submission



TRIOS® 3 Pod for connection of the TRIOS® Scanner to a computer. A mobile and flexible alternative to the cart solution, e.g., for dentists working in multiple locations or for clinics with limited space.

### TRIOS® 3 Scanner

Handheld 3D scanner with Ultrafast Optical Sectioning™ Technology for powder free intraoral scanning in Colors. Capable of measuring shades of teeth and adding HD photos to the 3D model. Available with pen grip.

### Software

TRIOS® Digital Impression software with integrated 3Shape Communicate™ interface. Excitement Applications are included

- ✦ Trueness (accuracy):  $6.9 \pm 0.9 \mu\text{m}$
- ✦ Precision (consistency):  $4.5 \pm 0.9 \mu\text{m}$
- ✦ Weight: 340 g
- ✦ Light source: LED
- ✦ Output format: PLY, DCM and STL
- ✦ With excitement Application

### INDICATIONS FOR USE

The TRIOS 3 allows for patient excitement and in-house design and production. It supports the following indications:

- |                                      |                          |               |
|--------------------------------------|--------------------------|---------------|
| ✦ Implants (single abutments)        | ✦ 3-unit implant bridges | ✦ Inlays      |
| ✦ Onlays                             | ✦ Orthodontics*          | ✦ Post & core |
| ✦ Single crowns up to 5-unit bridges | ✦ Veneers                |               |

TRIOS® 3 2024



## Proven. The Trusted Choice.

Proven scanning technology for a superior patient experience  
Now without the need of a power adaptor, fewer cables, Simplified Scans

Choose award-winning TRIOS 3 for accurate, scan-and-send impressions. Just like tens of thousands of dentists use – and love – TRIOS 3. With 3D scans in realistic colors, three included engagement apps, and an improved pod that is lighter, smaller, and with fewer cables.

**Inspire your patients:** This dental scanner comes with free engagement apps. There are so many new ways to engage with your patients, add weight to your treatment proposals and gain – even better – case acceptance.

**Simplified pod: 30% lighter. 10% smaller.**  
**Fewer cables.:** The improved TRIOS 3 pod takes up less of your precious workspace. It has fewer cables, for a lot less fuss. And the LED indicator light lets

you know when it's connected and ready to go!



## TRIOS® Move+

### Excite Your Patients & Advance Case Acceptance

#### TRIOS® Move+

TRIOS MOVE+ is a new larger TRIOS monitor. The workspace is 36% bigger than TRIOS MOVE - 15.6" vs. 13.3" - and it comes with a USB port at the back of the screen.

#### TRIOS® 3 Scanner

Compatible with TRIOS® 3 Color & TRIOS® 3 Wireless in both, Pen & Handle Grip.

#### Software

TRIOS® Digital Impression software with integrated 3Shape Communicate™ interface.

- ✦ Weight: 14 kgs
- ✦ Display: 15.6" (16:9) touch\*
- ✦ Resolution: 1920 x 1080
- ✦ Processor: Intel i7 Quad core
- ✦ Disk storage: 1 TB SSD

The 3Shape TRIOS MOVE+ is the ultimate communication tool taking active patient involvement to the next level.

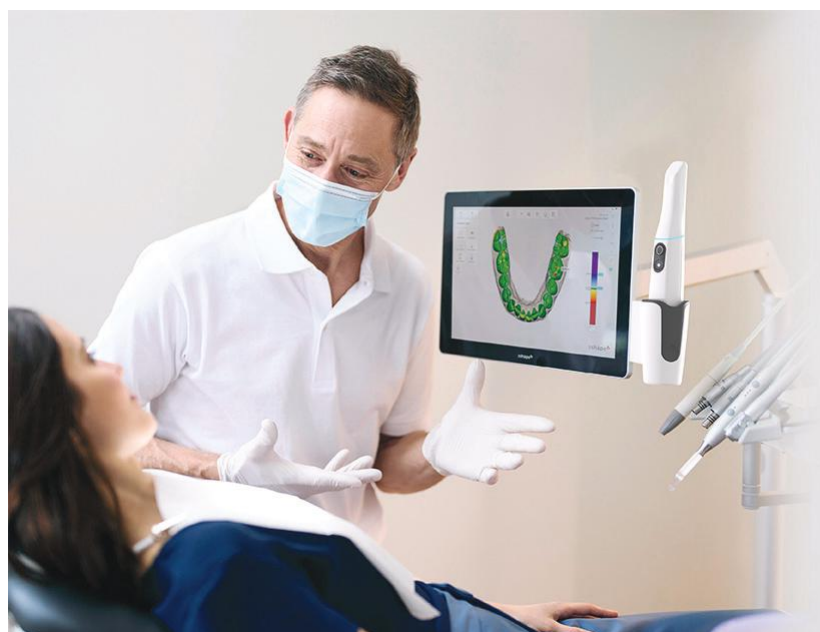

#### Flexibility

TRIOS MOVE+ features an ergonomic, 15.6" movable HD touchscreen\* with USB port that allows you to easily share your digital scans, images, and treatment plan with patients. This helps patients picture their final results and ultimately, advance case acceptance.

#### Performance

TRIOS MOVE+ also features a powerful, custom PC specifically designed for use with all 3Shape TRIOS scanners to give a fast and smooth scan experience straight out of the box.



## Excitement Apps

### TRIOS Smile Design:

Design a smile in just minutes & share the photo-realistic images with your patients.

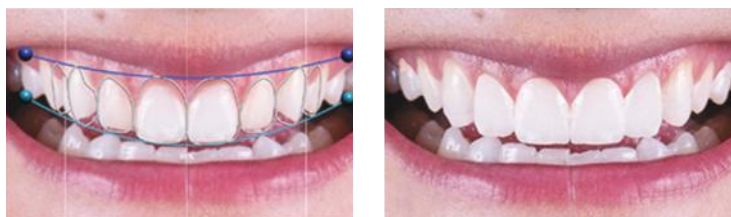

### TRIOS Treatment Simulator:

TRIOS Treatment Simulator automatically generates a simulated result of the orthodontic treatment, side-by-side with their current dentition. This can be used to help facilitate patient engagement to increase treatment acceptance rates. You can also adjust individual teeth to create the perfect smile.



### TRIOS Patient Specific Motion:

Your digital articulator using the patients own jaw movements to highlight occlusal contact points for a better fit.



### TRIOS Patient Monitoring:

Use your TRIOS to monitor developments in your patients' dental status over time and to gain insight for preventive care.



Visit 2



Visit 3



Difference Map

## Digital Orthodontics

### 3Shape Clear Aligner Studio

Clear Aligner Studio is the fast and easy way to bring clear aligner into your lab's production workflow. Clear Aligner Studio's guided workflow takes you through the process and steps you need to complete clear aligner cases.

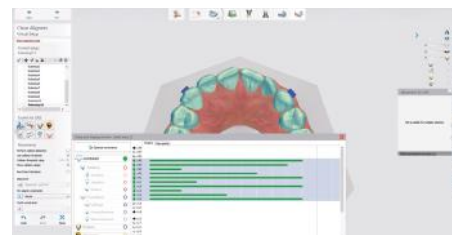

#### One integrated workflow

Quickly scan, design and prepare files for production using one integrated workflow.

#### Increased efficiency

Save time & increase efficiency with new automated features: ID tagging, attachment placing and more.

#### Full treatment control

Get more control over tooth movements and improved visualization with enhanced setup and staging.

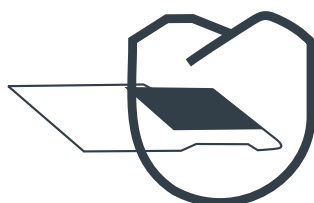

Scan

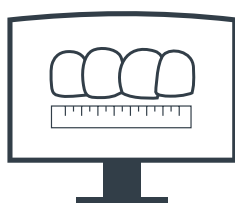

Design

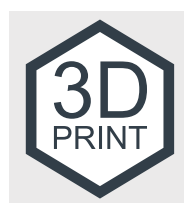

3D Print

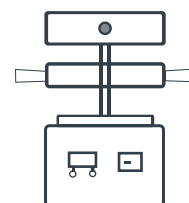

Vacuum Pressing

### 3Shape Splint Studio

3Shape brings you a completely new splint design software that enable you to easily design splints, Night Guards and Protectors with just a few clicks. Efficient digital design and manufacturing of splints gives you lab an attractive opportunity to add a new offering with high profitability.

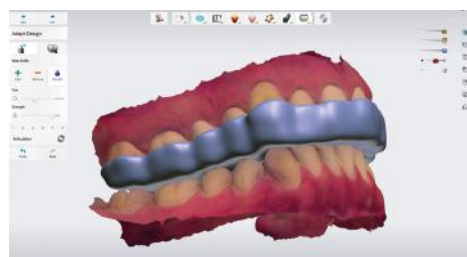
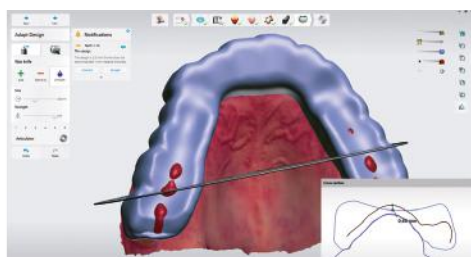

## Digital Implantology

### Implant Studio™ - Surgical Guides at Lower Cost

Surface Scan  
& CBCT Scan



Prosthetic Setup

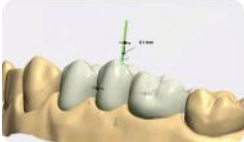

Implant Planning

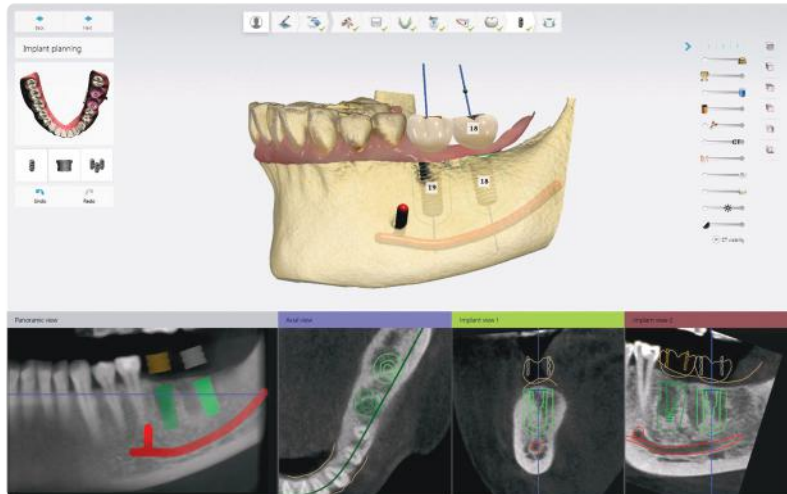

Guided Surgery



Provisional & final restoration



Design and produce guide



## Trios Design Studio

### Chair Side Dentistry

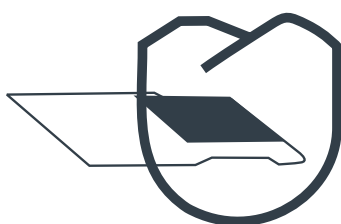

Scan

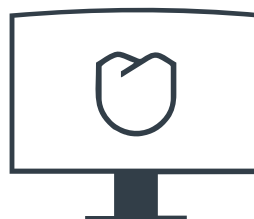

Design

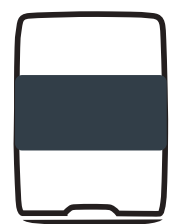

Produce

TRIOS Design Studio enables professionals to design and mill crowns, inlay/onlay, veneers and 3-unit bridges in the clinic in a simple and integrated workflow.

A range of 3rd party Trusted Connection mills are integrated via a validated in-house workflow. STL Export option for both scan and CAD files included for connection to other mills.

#### Details

- ✦ Exclusively sold with new or existing TRIOS subscriptions
- ✦ Full Trios Design Studio CAD CAM software included
- ✦ TRIOS Scan Export (STL) included
- ✦ CAD export (STL restoration design file) option included
- ✦ Mill specific software license (CAM) may apply - contact reseller/mill manufacturer for information

## Open Eco System



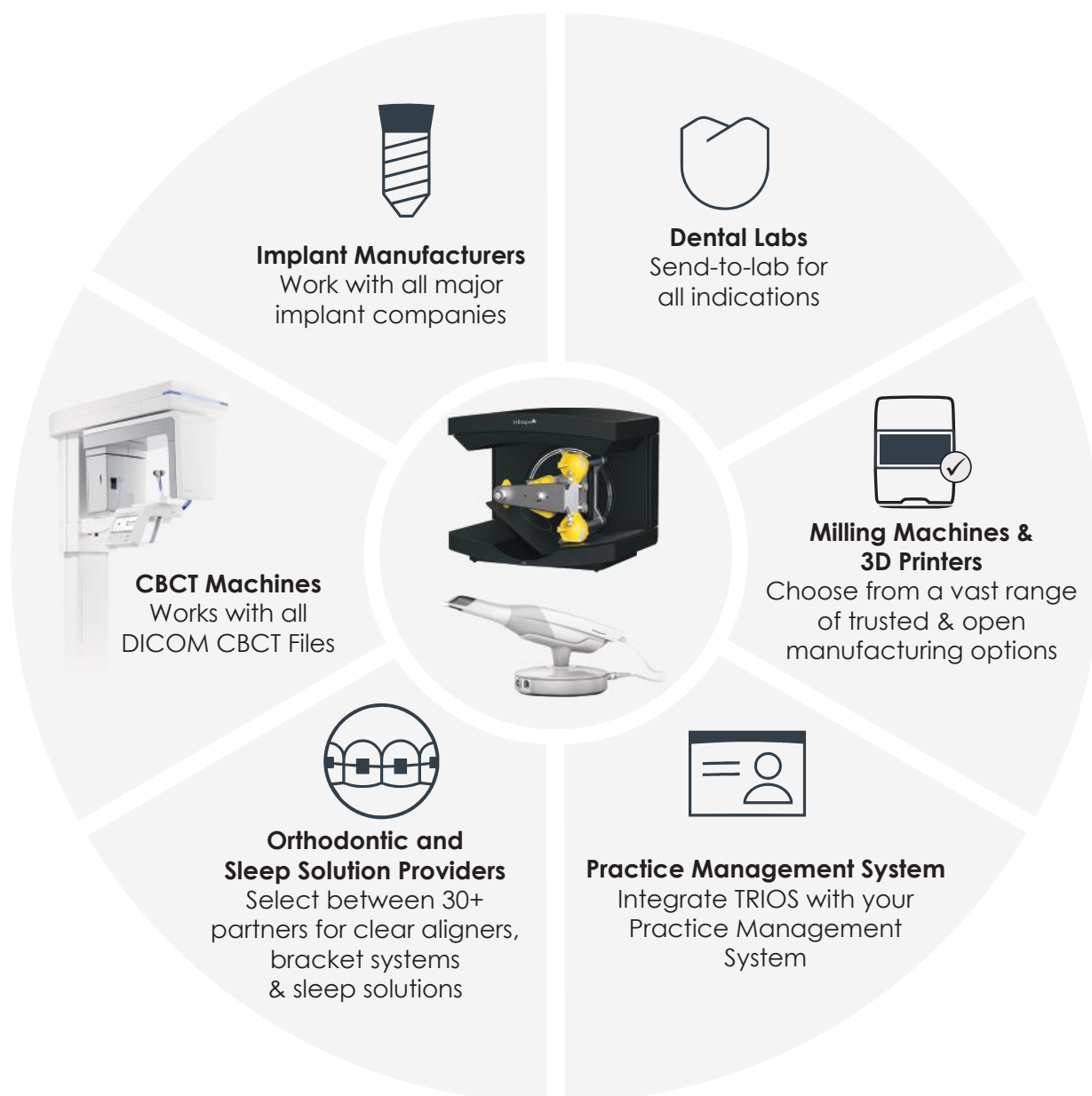

The 3Shape Open Ecosystem empowers dental professionals with a seamless workflow that connects every stage of the dental journey. This system integrates with various solutions, providing ultimate flexibility and compatibility for superior patient care and efficient practice management.



This cutting-edge open ecosystem combines innovation, flexibility, and efficiency, redefining how dental professionals deliver world-class care. Whether you're a clinician, a lab technician, or a specialist, 3Shape's Open Ecosystem provides the tools you need to excel in your practice.

## Which TRIOS scanner is right for you?

There's a 3Shape TRIOS for everyone. Whichever model you choose, you benefit from industry-leading scanning experiences, and unparalleled clinic-to-lab workflows.

	TRIOS 5	TRIOS 4 Wireless	TRIOS 3	TRIOS 3 2024
				
Dimensions, HWL (cm)	3.8 x 3.7 x 26.6	4.9 x 4.0 x 27.8	4.8 x 4.0 x 27.3	4.8 x 4.0 x 27.3
Total weight, gram (incl. battery and tip)	299	375	340	340
Images captured by the scanner per second*	2400	1875	1875	1875
High Accuracy	✓	✓	✓	✓
AI Scan 2.0	✓	✓	✓	✓
Realistic colors and shade measurement	✓	✓	✓	✓
TRIOS Patient Specific Motion	✓	✓	✓	✓
Remote Control	Advanced	Simple	Simple	Simple
Wireless	✓	✓		
Instant anti-fogging	✓	✓		
ScanAssist	✓			
FDA 510(k) cleared scanner and closed tip	✓			
Sleeve available	✓			
Visual and haptic feedback (LED-ring and vibration)	✓			
Smart Power Management	✓		N/A	
Calibration free	✓			
Powered by 3Shape Unite	✓	✓	✓	✓
Patient Engagement apps	✓	✓	✓	✓
Studio and Clinic apps	Add-on option	Add-on option	Add-on option	Add-on option
TRIOS Share compatible	✓	✓		



# Stay up to speed with 3Shape Generation Red Lab Scanners

3Shape E2, E3 & E4 scanners have been upgraded to the same next generation scanning platform as E4 to deliver 20% more speed than before. Designed with a signature red ring, Generation Red E scanners provide optimized productivity.



**20% faster**

## Red Lab Scanners

### E2

Increases productivity and texture scanning



- ✦ 2 x 5 MP cameras, Blue LED Multiline
- ✦ Accuracy (ISO 12836 / implant): 10 µm/12 µm
- ✦ Scan speed (arch): 24 sec
- ✦ Scan speed (full arch impression): 72 sec
- ✦ Texture: B&W
- ✦ Scanning Strategy: Standard

### E3

High performance and implant bar accuracy



- ✦ 2 x 5 MP cameras, Blue LED Multiline
- ✦ Accuracy (ISO 12836/study model): 7 µm/10 µm
- ✦ Scan speed (arch): 18 sec
- ✦ Scan speed (full arch impression): 64 sec
- ✦ Texture: Color
- ✦ Scanning Strategy: Standard

### E4

Ultra-high speed and accuracy



- ✦ 4 x 5 MP cameras
- ✦ Accuracy (ISO 12836): 4 µm
- ✦ Scan speed (full arch): 9 sec
- ✦ Scan speed (full arch impression): 45 sec
- ✦ Texture: Color
- ✦ Scanning Strategy: Die-in-model

### F8

Fast forward to design



- ✦ 4 x 5 MP cameras
- ✦ Accuracy (ISO 12836): 4 µm
- ✦ Scan speed (full arch): 9 sec
- ✦ Scan speed (full arch impression): 45 sec
- ✦ Texture: Color
- ✦ Scanning Strategy: All-in-one / die in model

## Additional Accessories (Optional)



Multi Die Fixture



Two Cast Fixture



Impression Fixture



Wax Fixture



Occlusal Setup Tool

## Lab Scanner - Configurations

	Scanner	E2	E3	E4	F8
<b>Scanner features</b>	Camera	2x5MP	2x5MP	4x5MP	4x5MP
	Accuracy	10 µm	7 µm	4 µm	4 µm
	Scan Speed (Full Arch)	24 sec	18 sec	9 sec	9 sec
	Scan Speed (Full Arch Impression)	72 sec	64 sec	45 sec	45 sec
	Texture	B/W	Color	Color	Color
	Scanning strategy	Standard	Standard	Die in model	All-in-one / Die in Model
	Dual model scanning	X	X	X	✓
	Scanner connection	USB	USB	USB	Ethernet
	Auto-start	✓	✓	✓	✓
	Tilt-free scanning	X	X	X	✓
	Support additional indication tools	Yes	Yes*	Yes*	Yes + F8 Tools
	Server client set-up	✓	✓	✓	✓
<b>Software and apps</b>	ScanIt Dental scanner software	✓	✓	✓	✓
	Dental System (with option for cheaper scale-up)	Add-on	Add-on	Add-on	Add-on
	Studio Apps	Add-on	Add-on	Add-on	Add-on
	3Shape LMS (Essentials free / Premium paid)	✓	✓	✓	✓
<b>Service &amp; support</b>	Warranty with LabCare	5 Years	5 years	5 Years	5 years
	Express replacement	X	X	X	ü

\*No support for F8 specific tools

## Choose Your Design Software

### Complete Restorative

**CR**

Get all indications from Premium & Removable Packages plus all available restorative add-ons to design abutments, implant bars, models and more at an attractive price.

### Crown & Bridge

**C&B**

Design full anatomies, bridges, copings, frameworks and wax-ups. Use CAD points to provide advanced indications.

### Scan Only

**C&B**

The easy way to go digital! Receive TRIOS cases or Scan gypsum models and send to an external design service.

### Premium

**P**

Design all indications from the Crown & Bridge package plus splints, digital temps, digital smile design, RealView, telescopes, post & core and more.

### Removable

**R**

For labs that specialize in providing full and partial dentures.

### Optional Add-Ons and CAD Points

**Add**

Supplement your solution with add-on modules to offer abutments, implant bars and bridges, models, dentures and more or purchase CAD Points to use on case-by-case basis

## Dental System - Software Configurations

CAD Indications	Dental System™ Complete Restorative	Dental System™ Premium	Dental System™ Crown & Bridge	Dental System™ Removable
Copings & bridge frameworks	✓	✓	✓	✓
Anatomical copings & bridge framework	✓	✓	✓	Upgrade
Full anatomical crowns & bridges	✓	✓	✓	✓
Gingiva on all indications	✓	✓	CAD Points / Upgrade	Upgrade
Single wax up / Wax up bridge	✓	✓	✓	Upgrade
Inlay / Onlay / Inlay bridge / Veneers	✓	✓	✓	Upgrade
Multi-layer crowns & bridges	✓	✓	CAD Points / Upgrade	Upgrade
Digital temporaries	✓	✓	CAD Points / Upgrade	Upgrade
Virtual diagnostic wax-ups	✓	✓	CAD Points / Upgrade	Upgrade
Post & core	✓	✓	CAD Points / Upgrade	Upgrade
Telescopes	✓	✓	CAD Points / Upgrade	Upgrade
Customized abutments & screw-retained crowns	✓	Add-on / CAD Points	Add-on / CAD Points	Add-on / CAD Points
Implant bars and bridges	✓	Add-on / CAD Points	Add-on / CAD Points	Add-on / CAD Points
Full dentures	✓	Add-on / CAD Points	Add-on / CAD Points	✓
Removable partial dentures	✓	Add-on / CAD Points	Add-on / CAD Points	✓
Customized impression trays	✓	✓	CAD Points / Upgrade	✓
Model Builder™	✓	Add-on / CAD Points	Add-on / CAD Points	Upgrade
Positioning Guides	✓	✓	CAD Points / Upgrade	Upgrade
Splints, night guards and protectors	✓	✓	CAD Points / Upgrade	Upgrade
Ortho system	Add-on	Add-on	Add-on	Add-on
Implant planning & surgical guides	Add-on	Add-on	Add-on	Add-on
<b>Advanced Tools</b>				
Smile composer™ including sculpt toolkit	✓	✓	✓	✓
Mirroring teeth	✓	✓	✓	✓
Simultaneous modeling on upper & lower	✓	✓	✓	✓
Dynamic virtual articulation	✓	✓	✓	✓
Attachments	✓	✓	✓	✓
Realview™ engine with 2D design guidelines	✓	✓	Upgrade	✓
Align and re-use design	✓	✓	✓	✓
CAD block placement	✓	✓	✓	✓
3Shape communicate™ (2GB storage included)	✓	✓	✓	✓
TRIOS® inbox & shade measurement	✓	✓	✓	✓
Basic / Expert mode	✓	✓	✓	✓
Advanced design validation tools	✓	✓	✓	✓
Manufacturing Inbox™	50 Connections	50 Connections	50 Connections	50 Connections
Full manufacturing equipment compatibility	✓	✓	✓	✓
3Shape LABcare™ included in subscription	✓	✓	✓	✓

✓	Included in the specific Dental System™ Software version
Add-on / CAD Points	You can either use CAD points for each case or purchase of add-on module (sold separately)
Upgrade	Requires upgrade to Dental System™ Premium edition / Complete Restorative (Sold Separately)
CAD Points / Upgrade	You can either use CAD points for each case or upgrade to Dental System™ Premium edition (sold separately)
Not Available	Not available for this scanner model / software version

## Our Esteemed Clients

TRIOS USERS		
S. No.	Name of Users	City
1	Dr. Harpreet Singh	Agra
2	Dr. Harpreet Kumar	Agra
3	De. Aamir Bhavnagari	Ahemadabad
4	Dr. Nehal K. Sheth	Ahemadabad
5	Pravara Inst. Of Mediaci Sciences	Ahmed Nagar
6	Denta Scan	Ahmedabad
7	Dr. Desai Dental Clinic	Ahmedabad
8	Dr. Gyanendra Misra	Ahmedabad
9	Dr. Hitesh Ajara	Ahmedabad
10	Dr. Vivek Patel	Ahmedabad
11	Dr. Pankaj Ishwarbhai Hotchandani	Ahmedabad
12	Dr. Shaswat Diwan	Ahmedabad
13	Dr. Shravan Joshi	Ahmedabad
14	Eduhealth Foundation	Ahmedabad
15	Zinjuwadia Dental Care & Oral Implant Center	Ahmedabad
16	Dr. Shirish Sharma Dr Shikha Sharma	Ajmer
17	Dr. Shrikant Garje	Ambemath
18	Dr. Varun Gozariya	Amreli
19	Priyanshu Dental Lab	Amritsar
20	Dr. Maulik Rao	Anand
21	Sparsh Dental Care	Anand
22	Dr. Ramandeep Kaur Sandhu	Andheri
23	Dr. Amit Gulati	Andheri
24	Dr. Anmol Chandhok	Andheri
25	Dr. Ritesh Mahashabde	Andheri
26	Dr. Seema Rathi	Andheri
27	My Dental Care Llp	Andheri
28	Dr. Shipra Rathi (Maharashtra)	Aurangabad
29	S. J. Health Care Pvt. Ltd.	Bandra
30	VBS Ventures Private Limited	Bandra
31	Dayananda Sagar College Of Dental Sciences	Bengaluru
32	Dr. Bhavin Shahh	Bengaluru
33	Dr. Karthik Cariappa	Bengaluru
34	Dr. Ria Subhramaniam	Bengaluru
35	Clove Dental C/O Dr. Sindhuja	Bengaluru
36	Clove Dental C/O Dr. Sindhuja Mazumdar	Bengaluru
37	D.V.G.S Dental Lab	Bengaluru
38	Dental Lavelle	Bengaluru
39	Dr. Sharon Colco Dias	Bengaluru
40	Dr. Amruta Dash	Bengaluru
41	Dr. Manjunath Gola	Bengaluru
42	Dr. Mudit Kedia	Bengaluru
43	Dr. Siddapur Chandrashekar Veerendrakumar	Bengaluru
44	Dr. Amit Kukke	Bengaluru
45	Ms. Pricipal	Bengaluru
46	Oral - 3D Health Care Pvt. Ltd.	Bengaluru
47	Dr. Avijit Jena	Baripada
48	Dr. Pravin Dange	Bhandup
49	Dr. Prashant Tripathi	Bhopal
50	Dr. Pritish Sankar Nayak	Bhuvneshwar
51	Dr. Nivedita Kulkarni	Bijapur
52	Dr. Arihant Banthia	Bikaner
53	Dr. Sandeep Singh	Boriwali
54	Dr. Sonali Golvankar	Boriwali
55	Dr. Yuga J Desai	Boriwali
56	Dr. Vaibhav Mehta	Boriwali
57	Dr. Pratibha Ganesh Pachpande	Buldhana
58	Dr. Tarundeep Singh Sandhu	Chandigarh
59	Dr. Kochars House Of Smiles	Chandigarh
60	Dr. Sonica Sharma C/O Dr. Puneet Sharma	Chandigarh
61	The Dental Arcade	Chandigarh

TRIOS USERS		
S. No.	Name of Users	City
62	The University Institute Of Engineering And Technology	Chandigarh
63	Dr. Jitendra Suhag	Chandrapur
64	Dental Craft Laboratory - Opera House	Charni Road
65	Dr. Karanjit Singh Chaudhary	Chembur
66	Dr. Srishti Parekh	Chembur
67	Dr. Hitesh Nagrath	Chembur
68	Acharya Dental	Chennai
69	Dr. Arunricharan	Chennai
70	Dr. Ashwin Rajan D	Chennai
71	Dr. S Natesh	Chennai
72	Dr. Santhosh Kumari	Chennai
73	Netcraft Communication	Chennai
74	Ortho Dent Lab	Chennai
75	Dr. B. Akilananth	Coimbatore
76	SNR Sons Charitable Trust	Coimbatore
77	3D Future Technologies Pvt. Ltd.	CST/FORT
78	S. J Health Care Pvt. Ltd.	New Delhi
79	Dr. Champa Talreja	Dhule
80	Dr. Senthil Kumar - Tn	Dindigul
81	Dr. Vikrant Kundu	Dwarka-Delhi
82	M/S Rare Dentistry	Dwarka-Delhi
83	Dentcare Dental Lab Pvt. Ltd.	Ernakulam
84	Dr. Roy Cheriyaachan	Ernakulam
85	Mother Opticals And Dental Clinic	Ernakulam
86	Smylabs Private Limited	Ernakulam
87	Dr. Rahul Kumar Fbd	Farukhabad
88	Dr. Swati Sharmaa	Gagan Vihar
89	Dr. Ankita Chauhan	Ghatkopar
90	Dr. Bhanushali Kartik D	Ghatkopar
91	Dr. Neha Sarthak Vaidya	Ghatkopar
92	Dr. Darshan Sheth	Ghatkopar
93	Dr. Manish Kachhara	Ghatkopar
94	Dr. Sheetal Ghule	Ghatkopar
95	R S Dental Lab	Ghatkopar
96	Yashoda Super Speciality Hospital	Ghaziabad
97	Dr. Mansingh Patil	Goa
98	Dr. Abhijit P Sadekar	Goa
99	Dr. Schuyler Pereira	Goa
100	Dr. Chitrang Thaker	Goregaon
101	Goenka & Associates Medical & Research Center	Goregaon
102	I Win Dental Lab	Goregaon
103	The Amazing Smile Centre	Goregaon
104	Dr. Priyam Parikh Dreamdent Grant Rd	Grant Road West

TRIOS USERS		
S. No.	Name of Users	City
105	Dr. Mansi Gupta	New Delhi
106	Dr. Manish Gupta	New Delhi
107	Green Park Dental	New Delhi
108	Rejove Clinique Private Limited	New Delhi
109	32 Dental Solution	Gurugram
110	Ador Fontech Limited	Gurugram
111	Dr. Ankur Gupta	Gurugram
112	Dr. Deepak Gupta	Gurugram
113	Dr. Kamalpreet K	Gurugram
114	Dr. Prakash Mohan Ahuja	Gurugram
115	Dr. Parul Bansal	Gurugram
116	Dr. Prashant Chopra	Gurugram
117	Dr. Monika Dahiya	Gurugram
118	Global Health Limited	Gurugram
119	Dr. Sanyukta Bargale	Gwalior
120	Dr. Mohit Garg	Hathras
121	Clove Dental C/O Ruchi Negi Aneja	New Delhi
122	Noble Dental Surgery Multispeciality & Dental Implant Centre	Hoshiarpur
123	Clove Dental HRBR	HRBR Layout
124	Clove Dental C/O Dr. Harshitha	Hyderabad
125	Dr. A Gautam Kumar	Hyderabad
126	Dr. Raviteja Ch	Hyderabad
127	Dr. Shahbhad	Hyderabad
128	Dr. Gowds Dental Hospital Pvt. Ltd.	Hyderabad
129	Dr. Mr. Haranadha Reddy	Hyderabad
130	Dr. Pooja Rajendran	Hyderabad
131	Dr. Pooja	Hyderabad
132	Dr. Shravan Kumar Nagole	Hyderabad
133	Dr. Silpika Reddy Yaramala	Hyderabad
134	Dr. Siva Nagini	Hyderabad
135	Dr. Chandra Sekhar	Hyderabad
136	Gowds Dental Hospital	Hyderabad
137	Abita Innovations Private Limited	Indore
138	Dr. Sheetal Khandelwal	Indore
139	Dr. Saket Jain	Jabalpur
140	Dr. Ankur Goyal	Jaipur
141	Dr. Lalit Garg	Jaipur
142	Raghav Dental Prosthetic Services	Jaipur
143	Dr. Arshdeep	Jalandhar
144	Dr. Vikrant Bhandari	Jalandhar
145	Pacific Dental Lab	Jalandhar
146	Shivam Dental Lab	Jalandhar
147	Dr. Saurabh Jain	Jalgaon



## Our Esteemed Clients

148	All India Inst. Of Medical Sciences	Jammu
149	Dr. Gautam Mengi	Jammu
150	D G Dental Lab	Jogeshwari
151	Dr. Pravesh Aggarwal	Jorhat
152	Dr. Abhinav Sood	Kailash Colony
153	Dr. Ashish Jain Kalyan	Kalyan
154	Dr. Mitesh Gandhi	Kandivali
155	Dr. Saurabh Jain- Kanhaiya Nagar	New Delhi
156	Dr. Naveen Kodoth	Kannur
157	Dr. Varun Garg	Kapurthala
158	Raju Poobathay Medicare Pvt Ltd	Karaikudi
159	Dr. P. Manonmani Vijaykumar	Karur
160	Abrar Ahamed Koorimannil	Kerala
161	Render Wise Solutions Private Limited	New Delhi
162	Dr. Javeds Royal Dental Care	Kharghar
163	Dr. Nilesh S. Firke	Kharghar
164	Dr. Franco Babu	Kochi
165	Dr. Ajinkya Ashok Patil	Kolhapur
166	Dr. Upendra Hoshing	Kolhapur
167	Techno India Dama Healthcare & Medical Centre	Kolkata
168	Dr. Gokul Sajeev	Kollam
169	Dr. Komal Majumdar	Kopar
170	Dr. Bhavya Sheejith	Kozhikode
171	Prodent Dental Studio	Kurla
172	Dr. Devendra Mandhyan	Lucknow
173	Dr. Divya Mehrotra	Lucknow
174	Dr. Samarjit Singh	Lucknow
175	Anbu Dental Clinic	Madhurai
176	AR Dental Arts	Matunga
177	Dr. Shishir Singh	Meerut
178	Dr. Yash Singh	Meerut
179	Dr. Labh Singh	Moga
180	Dr. Jaspreet Kaur	Mohali
181	Finesse Dental Cosmetic Laser Clinic	Mohali
182	Dr. Viral Gada	Mulund
183	Dr. Alka Shah..Mulund	Mulund
184	Dr. Lalit Manek	Mulund
185	Dr. Rohan B Tari	Mulund
186	Aarav Healthcare Services Pvt. Ltd.	Mumbai
187	AMPA Orthodontics Pvt. Ltd.	Mumbai
188	Braces And Smiles Juhu	Mumbai
189	Dr. Bhavin Shah	Mumbai
190	Dr. Gajanan Shanbag	Mumbai
191	Dr. Inamdars Dental Studio	Mumbai
192	Dr. Karves Dental Clinic And Eosyendo Academy	Mumbai
193	Dr. Nikhil Deshpande	Mumbai
194	Dr. Prasad Rane	Mumbai
195	Dr. Sanyogita Shar	Mumbai

196	Dr. Dilip Deshpande	Mumbai
197	Dr. Gaurav Kumar	Mumbai
198	Dr. Kayannush Dadachanji	Mumbai
199	Dr. Tarun Motwani	Mumbai
200	Dr. Yazad Gandhi	Mumbai
201	Majix Computing Pvt. Ltd.	Mumbai
202	Nova Orthoalign Pvt. Ltd. - Prabhadevi	Mumbai
203	Pradhan Dental Centre Llp	Mumbai
204	Ralph Dentacare	Mumbai
205	Serio Healthcare	Mumbai
206	Sheepmedical India Pvt. Ltd.	Mumbai
207	Dr. Jay Doshi	Nadiad
208	Lilaram Hajarimal Thadani C/O Dr. Manish Thandani	Nagpur
209	Anshul Gupta	Najafgarh
210	Dr. Anshul Gupta	Najafgarh
211	Chroma Dental Laboratory	Nashik
212	Dr. Monika Amit Yeole	Nashik
213	Suraj Tambe	Nashik
214	Dr. Radhika Sahni	New Delhi
215	Dr. Hussain Ameer	Overseas
216	Dr. Girish B Viswanathan	Palakkad
217	Dr. Rutuparn Sasane	Panvel
218	Dr. Vaibhav Goregaonkar.	Panvel
219	Dr. Amrut V. Tamhankar	Panvel
220	Ratnaprabha Dental And Implant Clinic	Parbhani
221	Dr. Kisan Gargote	Parle
222	Dr. Mansi Arora	New Delhi
223	Pushpagiri Medical Society	Pathanamthitta
224	Dr. N. Karikalan	Perambalur
225	Dr. Vishwajit Vijaykumar Bhargande	Pune
226	Dr. Rajendra Sankapal	Powai
227	Dr. Meera Verma	Delhi
228	Dr. Abhijeet Lele	Pune
229	Dr. Nilanjana Zende	Pune
230	Dr. Rohan Deshpande	Pune
231	Dr. Danish Virani	Pune
232	Dr. Deepak Oza	Pune
233	Dr. Devika Minase	Pune
234	Dr. Dinesh Naresh Hingorani	Pune
235	Dr. Milind Darda	Pune
236	Dr. Pareshe Kale	Pune
237	Dr. Pradeep Chaudhari	Pune
238	Dr. Priyank Mathur	Pune
239	Dr. Tarvin Kaur (Pune)	Pune
240	Image Dental Solutions	Pune
241	Novadenta Prosthesis	Pune
242	The Dental Works	Pune

243	Dr. Pankaj Chivate	Pune City
244	Dr. Rutuj Surana (Pune)	Pune City
245	Glamyo Technologies Pvt. Ltd.	New Delhi
246	Dr. Saurav Kumar	New Delhi
247	Digital Dental Square	Roorkee
248	Cosmodent India	Saket
249	Dr. Amir Shaikh	Sangli
250	Dr. Radhika Paleja	Santacruz
251	Dr. Jignesh Kothari	Santacruz
252	Mr. Nikhil Bhatkar	Santacruz
253	Dr. Nihal Shah	Santacruz West
254	Dr. Vishwas Madan	Seawood
255	Dr. Harinath Reddy	Secunderabad
256	Align 32 Dental Care Llp	Solapur
257	Dr. Sudhir Khandale	Solapur
258	Dr. Satish Garg	Sonipat
259	Advance Dental Export	Surat
260	Avani Dental Care	Thane
261	Digital Dento Facial Concepts	Thane
262	Dr. Aniket Rajesh Goud	Thane
263	Dr. Esha Vora	Thane
264	Dr. Swati Chatterjee	Thane
265	Jupiter Lifeline Hospital Ltd.	Thane
266	MSK Technologies	Thane
267	Porwal Dental & Aesthetic World	Thane
268	Dr. Regi Mathew	Thrissur
269	Dr. Soham Bhaumik	Tripura
270	Dr. Mini Jose	Trivandrum
271	Dr. K. Ramya	Trivandrum
272	Dr. Madhav Chandran Balachandran	Trivandrum
273	Dr. Santhosh Uppoor	Udupi
274	Dr. Vikas Kukreja	Ulhas Nagar
275	Eka Dental Lab	Ulhas Nagar
276	Innovative Dental Craft	Ulhas Nagar
277	Healing Touch Dental Hospital And Implant Centre	Una
278	Dr. Nili Shah	Vadodra
279	Umiya Dental Laboratory	Vadodra
280	Amit Mathur	Vapi
281	Krafting Smiles	Vapi
282	Dr. Siddharth Sachdeva	New Delhi
283	Dr. Aqeel Reshamvala	Vashi
284	Dr. Dharmesh Vakharia	Vashi
285	Render Wise Solutions Pvt. Ltd.	New Delhi

and many more to go...

## Our Esteemed Clients

LAB SCANNER USERS		
S. No.	Name of Users	City
1	Complete Prosthe Prosthetic Solution	Agra
2	Sai Dental Lab	Ahmedabad
3	Siddhi Vinayak Dental Lab	Ahmednagar
4	Mr. Atar Singh	Aligarh
5	Samartha Dental Lab	Akola
6	Jai Prakash	Amritsar
7	Vita Dental Lab	Anand
8	Finesse Dental Studio (Maharashtra)	Aurangabad
9	Dr. Arvind Srinivas	Bengaluru
10	DVG Dental Lab	Bengaluru
11	V Dental Art	Bengaluru
12	Mahin Balachandran Sheeja	Bengaluru
13	Veristic Biotech	Bengaluru
14	Inam Dental Lab	Bareilly
15	Mr. Ravendra Kumar Jatav	Bhopal
16	Zirco Dental Lab	Bhopal
17	Vita Dental Lab	Bokaro
18	Ensureai	Chennai
19	Creative Digital Laboratory	Coimbatore
20	Dr. Atul Gupta	Dehradun
21	Goyal CAD-CAM	Dehradun
22	Premrani	Delhi
23	Wise Solution	Delhi
24	Dr. Ankur Gupta	Delhi
25	Dental Vista Pvt. Ltd.	Delhi
26	Smile Dental Art	Delhi
27	Perfect Dental Art	Delhi
28	Rare Metabolics	Delhi
29	Yarrow Dental Labs Pvt. Ltd.	Delhi
30	Shukla Dental Lab	Delhi
31	Chroma Dental Laboratory	Delhi
32	Ekdanta Dental Laboratory	Dhule
33	Ajay Confident Dental Lab	Gorakhpur
34	Dr. Yasir	Gorakhpur
35	Artisan Dental Lab	Gujarat
36	Sai Dental Lab	Gujarat
37	Lexier	Gurgoan
38	Tooth sketch Pvt. Ltd.	Gurgoan
39	Dr. Rohini Gowd	Hyderabad
40	Dr. Irfan Motiwala	Hyderabad
41	Vishal Dental Lab	Jagdalpur
42	Dr. Anand Gupta	Jhansi

LAB SCANNER USERS		
S. No.	Name of Users	City
43	NS CADCAM Dental Lab	Jaipur
44	Classic dental lab	Jamnagar, Gujarat
45	Krishna Dental Lab	Kakinada
46	Dentwhite Dental Lab	Kerala
47	Dr. Vikash Pathak	Karnal
48	Star Dental Lab	Kota
49	Shashwat Dental Lab	Lucknow
50	Pranjal Dental Laboratory	Lucknow
51	Dr. Vaibhav Misra	Meerut
52	Precision Dental Lab	Mohali
53	Sudhir Ji Precision Ceramic Art	Mohali
54	Dr. Kapil Mahajan	Mumbai
55	Dr. Rahul Shah	Mumbai
56	Dr Sagar Dombe	Mumbai
57	Precision Ceramic Studio	Mumbai
58	RPD Dental Art Pvt. Ltd.	Mumbai
59	Flash Orthodontics	Mumbai
60	Dr. Anand Tuteja	Mumbai
61	A. R. Dental Arts	Mumbai
62	Excel Dental Lab	Mumbai
63	Dr. Swapnil Gupta	NCR
64	Relation Dental lab	Patna
65	Siddhi Dental Lab	Patna
66	Shiv Dental Lab	Patna
67	The Poona Dental Lab	Pune City
68	Katara Dental Lab	Pune
69	Classic Dental Lab	Raipur
70	Emax Dental Art	Raipur
71	Sonu Dental Lab	Rishikesh
72	Dr. Priyank Rastogi	Roorkee
73	Novadent CADCAM Centre	Roorkee
74	Global Dental Lab Abhijeet	Roorkee
75	Vita Pro Dental Prosthesis Mfg. Unit	Sabarkantha
76	Siddhi Vinyak Dental Lab	Uttarakhand
77	Dr. Goverdhan Rao	Vijaywada
78	Mr. Afzar	Sonipat
79	Mr. Karan Jain	Gautam Buddha Nagar
80	Mr. Ram Vruksha	Gandhi Nagar City
81	A B Dental Lab	Kandivali

## Our Esteemed Clients

LAB SCANNER USERS		
S. No.	Name of Users	City
82	Mr. Ajay Kumar Thakur	Bareilly
83	Mr. Sifait Lal Mandal	Delhi
84	Vinay Kumar Pandey	Patna
85	Mr. Satya Narayan Kumar	Patna
86	R S Dental Lab	Ghatkopar
87	Mr. Devender Mehto	Patna
88	Precision Ceramic Artz	Mohali
89	Dental Parl	Patna
90	Dr. Jenny Lalmalsawmi Sailo	Aizwal
91	Siddhi Vinayak Dental Lab	Kanpur
92	Tata Memorial Centre	Parle
93	Asia Dental	Darya Ganj
94	RP Dental	Gandhi Nagar City
95	Mr. Ashwani Kumar	Chandigarh
96	Geeta Dental Lab	Hoshiarpur
97	Dr. Ranjith Reddy	Secunderabad
98	Vemula Sunil	Chennai
99	Mujahid Ali	Bareilly
100	Sunrise Dental Lab	Vadodra
101	Responsive Dental Lab	Shahdara
102	Dr. Avi Ramavat Ida	Indore
103	Denexpert Dental Lab	Noida
104	Syed Sadiq Hussain	Hyderabad
105	Ranjeet Kumar Sinha	Patna
106	Dr. Tapan Desai	Valsad
107	S B Dental Labs	Bhuj
108	Mohmood Khan	Hyderabad
109	Mr. Afzar	Sonipat
110	Mr. Karan Jain	Gautam Buddha Nagar

LAB SCANNER USERS		
S. No.	Name of Users	City
111	Mr. Sifait Lal Mandal	Delhi
112	Mr. Satya Narayan Kumar	Patna
113	Mr. Devender Mehto	Patna
114	Virendra Kumar Mandal	Korba
115	Dr. Jenny Lalmalsawmi Sailo	Aizwal
116	Siddhi Vinayak Dental Lab	Kanpur
117	Mr. Ashwani Kumar	Chandigarh
118	Geeta Dental Lab	Hoshiarpur
119	Dr. Ranjith Reddy	Secunderabad
120	Vemula Sunil	Chennai
121	Md. Kismat Miyan	Hajipur
122	Sunrise Dental Lab	Vadodra
123	The Galaxy Arts	Nepal
124	Mohd. Riyaz	Udham Singh Nagar
125	Syed Sadiq Hussain	Hyderabad
126	Dr. Uddipan Kumar	Hazirbagh
127	Prem Dental Care	Rudra Pur
128	Goraya Dental Lab	Phagwara
129	Dr. Sudish Kumar Yadav	Hazirbagh
130	Ferozpur Dental Lab	Ferozpur
131	Jyoti Dental Lab	Fazika
132	Vita Dental Lab - Guj	Ahmedabad
133	Mr Madhu	Hyderabad
134	Survoday Dental Lab	Aurangabad
135	Goswami Dental Lab	Kutchh
136	Dentoo Craft Dental Labs Private Limited	Rangareddi
137	Mr. Rahul Kumar	Sirsa
138	Novadent Cadcam Center	Roorkee

and many more to go...

# PAN INDIA PRESENCE

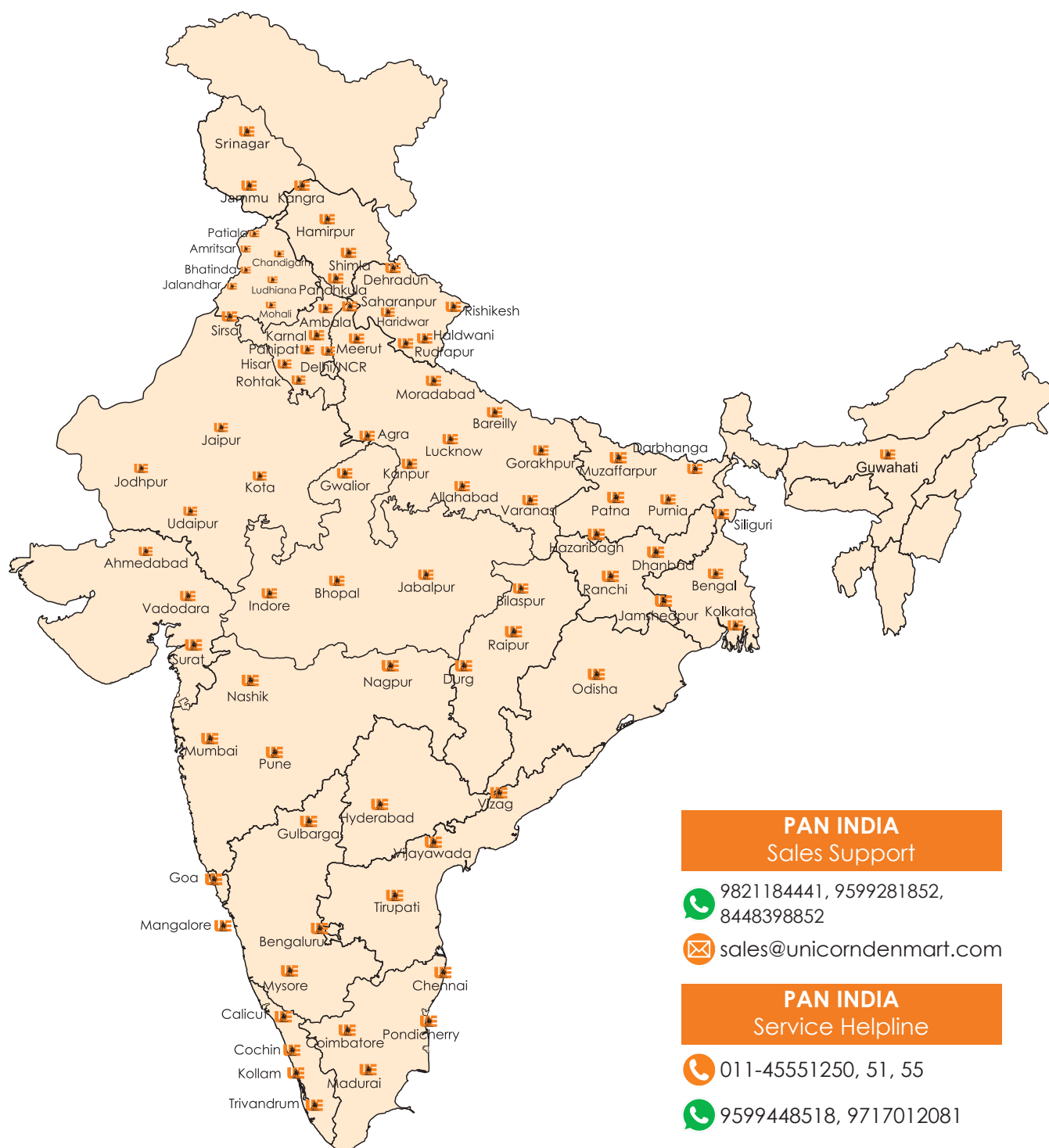

## PAN INDIA Sales Support

 9821184441, 9599281852,  
8448398852

 [sales@unicorndenmart.com](mailto:sales@unicorndenmart.com)

## PAN INDIA Service Helpline

 011-45551250, 51, 55

 9599448518, 9717012081

 [care@unicorndenmart.com](mailto:care@unicorndenmart.com);  
[care1@unicorndenmart.com](mailto:care1@unicorndenmart.com)

## FOR WESTERN REGION: (Maharashtra & Gujarat)

 022-40108770, 71

**\*The locations shown above  
are a combination of the  
offices of Unicorn DenMart  
and its distributors.**



WHERE **TRUST** COMES **FIRST**



**Warranty Ke Saath Bhi  
Warranty Ke Baad Bhi**

**For any Sales & Support**

 9821184441, 9599281852, 8448398852, 8527700805

 [sales@unicorndenmart.com](mailto:sales@unicorndenmart.com) | [cadcamcrm@unicorndenmart.com](mailto:cadcamcrm@unicorndenmart.com)



SCAN TO VISIT OUR WEBSITE



Corporate Office: 3 Local Shopping Centre, MOR Land, Near J Block DDA Market,  
New Rajender Nagar, New Delhi – 110060

    /unicorndenmart.com

\* Accessories shown may not be a part of standard equipment. Specifications are subject to change without notice.

Ver 12/2024