

FASAT

INTERIOR



INTERIOR

FASAT INTERIOR was established in 2020 that provide services including joinery work and renovation work . FASAT Interior successfully serves the needs of customers nationally by performing the highest quality works to all industries We are one of the member of FASAT GROUP.together with other members including | FASAT ARCHITECTS | FASAT CONSTRUCTION | FASAT DÉCOR SHOP | FASAT RESIDENCE | FASAT INTERIOR has a strong professional team with more than 100 employees who provide the highest quality services on schedule and within the budget. Our people and successful backgrounds enable clients to the allure of working with us.

OUR VISION

FASAT INTERIOR vision is to be the leading interior company in our chosen markets, sought after by potential clients and employees for our track record in reliable execution, cost effectiveness, and world class technical sophistication.

OUR MISSION

We are committed to differentiating ourselves by continuously increasing our expertise in executing large and sophisticated buildings, construction management, renovation projects while maintaining a highly selective risk management process for every new project and venture.

FASAT Interior will always operate at highest level of safety, quality and cost effectiveness, to ensure we remain the most attractive to our clients, employees and partners.

Our success comes from our people, who strive to continuously innovate, adapt to local markets, and hone their skills. Through this strategy, FASAT Interior will continue to grow and increase profitability.

F

FAST

We are passionate about delivering excellent service to every customer .

a

ACCOUNTABILITY

Accountability is not only what we do, but also what we do not do for which we are accountable .

S

SUSTAINABILITY

We focus on forging strong, long-term relationships with our clients, as we consider our client relationships integral to our success and growth .

a

ADVANCE

Through creative services we offer high quality, cost effective, durable construction & design solutions that enhance the brand value of our clients .

T

TEAMWORK

Alone we can do so little, together we can do so much .



Mr. BENGHONG SOCHEATSEILA
Board of Director

Master Degree in Law at Royal University of Law and Economic .
Bachelor's Degree in Architectural and Urbanism at Royal University of Fine Art .



Mr. LAY CHHAYMENG
Managing Director

Master Degree in Law at Royal University of Law and Economic .
Bachelor's Degree in Architectural and Urbanism at Norton University .



Dr. HO CHANTHA
Technical Director

Ph.D of Civil Engineering at Rostov State University of Civil Engineering Russia .
Bachelor's Degree in Civil Engineering . Rostov State University of Civil Engineering Russia .



Mr. PRAK SOPHANAROTH
Project Director

Bachelor's Degree in Civil Engineering at Norton University .



Mr. NGOUN SOVANNAKA
Plannig Director

Bachelor's Degree in Civil Engineering at Norton University .

PROJECT MANAGER
FASAT INTERIOR



Mr. PEOU MENGLEAN

SENIOR SITE-ARCHITECTS



Mr. LO DARARITH

SENIOR ARCHITECTS



Mr. KAN PISAL

SENIOR ARCHITECTS



Mr. HONG HUOSAN

SENIOR ARCHITECTS



Mr. LENG SAMBO

ARCHITECTS



Mr. MENH TECH

ARCHITECTS



Mr. SENG RATHANAK
MONGKUL

ARCHITECTS



Ms. BAN DALIN

ARCHITECTS



Mr. VAN BOPHARY

ARCHITECTS



Ms. CHANLY SOTHIDA

PROJECT COORDINATOR
STRUCTURAL ENGINEER



Mr. HY POYKIM

SENIOR STRUCTURAL
ENGINEER



Mr. LY TETH

STRUCTURAL ENGINEER



Mr. KHOV CHEAV

STRUCTURAL ENGINEER



Mr. SOM SOBORIN

STRUCTURAL ENGINEER



Ms. THAM SOTHEAN

STRUCTURAL ENGINEER



Ms. ROEUN THITHDINICH

PURCHASING SUPERVISOR



Ms. SIENG REAKSMEY

PURCHASING



Mr. LAY CHHAYHUORT

PURCHASING



Mr. PHANN DARAPECH

SENIOR QUANTITY
SURVEYOR



Mr. HEAN RITHIYA

QUANTITY SURVEYOR



Mr. TANN BUNTATT

QUANTITY SURVEYOR



Ms. HANG MEI MEI

HR / ADMID SUPERVISOR



Mr. KRIP PANHA

HR / ADMID ASSISTANT



Ms. SAN RAKSA

ACCOUNTING OFFICER



Ms. KONG RACHANNA

ACCOUNTING ASSISTANT



Ms. ROEUB PISEY

ACCOUNTING ASSISTANT



Ms. VOEURN SAMEAN

SITE SUPERVISOR



Mr. REUJOB REL

SITE SUPERVISOR



Mr. CHIN SAMRONG

SITE ENGINEER



Mr. HENG PISEY

SITE ENGINEER



Mr. OENG DAVANCHHAY

SITE ENGINEER



Mr. CHIM PUTHY

SITE ENGINEER



Mr. PICHKAN VISAL

SITE ENGINEER



Mr. NORN SARAN

SITE ENGINEER



Mr. YUN LUX

SITE ENGINEER



Mr. UN SOVANNAK

SITE ENGINEER



Mr. TORK PHINA

FASAT

INTERIOR

CONTENTS

■ 2020

- SS HOTEL RESIDENCE
- MODERN VILLA TSK

■ 2021

- BREAD SHOP BKK
- NUK CAFE
- ORKIDE TWIN VILLA
- KOKO FRESH BOBA TEA
- OFFICE 3 1 7
- SANTEPHEAP CLINIC AND MATERNITY

■ 2021

- LE PANG PATE CHBA OMPOV
- LE PANG PATE MAO SETONG
- SATEPHEAP CLINIC 2
- CONDO B1209 URBAN VILLAGE

■ 2022

- SS VILLA AND RESORT
- VILLA PENG HOUTH 60M
- TP OFFICE
- VILLA TOMNUB TEOK
- HOME Mr. PHENG
- MULTI PURPOSE BUILDING

■ 2022

■ KIN BUN HOUSE



SS HOTEL RESIDENCE







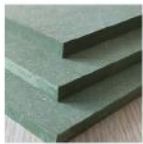

GREEN WATER PROOF MC WOOD



AN CUONG LAMINATE KINGDOM

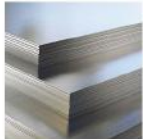

ALUMINUM PLATE SHEET

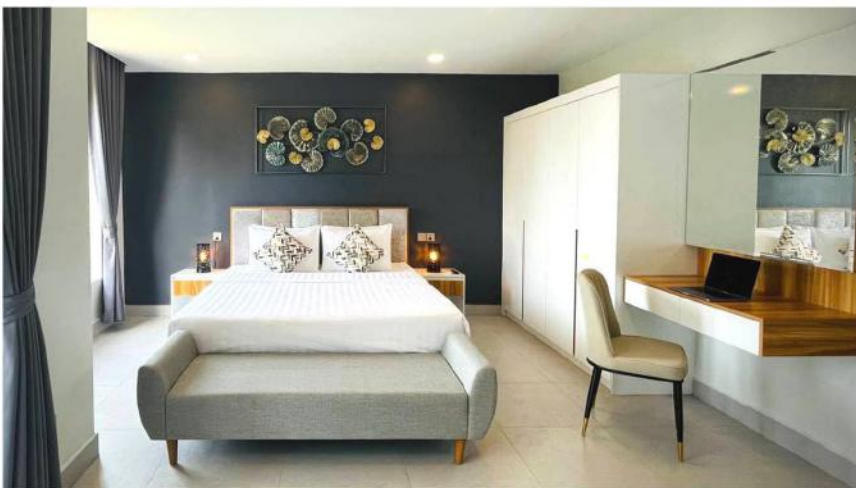

Project Name : SS Hotel Residence

Project Location : Preah Sihanouk

Design Area : XXX M²

MODERN VILLA TSK









GREEN WATER PROOF MC WOOD



AN CUONG LAMINATE KINGDOM



PVC BOARD



Project Name : Modern Villa STK
 Project Location : Toul Sangke District
 Design Area : XXX M²





SHOP BKK



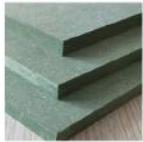

GREEN WATER PROOF MC WOOD

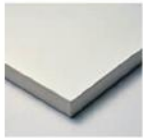

AN CUONG LAMINATE KINGDOM



ALUMINUM PLATE SHEET



Project Name : Bread Shop BKK

Project Location : Boeng Keng Kang 1

Design Area : XXX M²





CAFE





TERRAZZO FLOOR FINISHES



AN CUONG LAMINATE KINGDOM

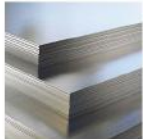

ALUMINUM PLATE SHEET

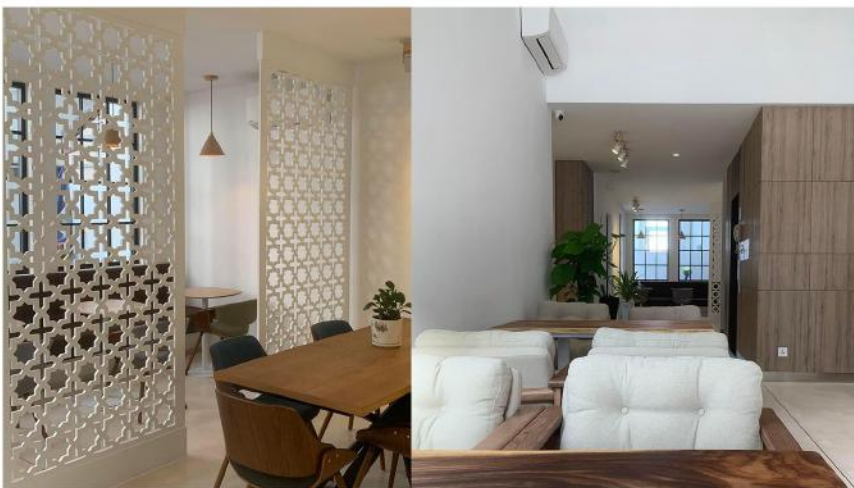

Project Name : Nuk Coffee

Project Location : Chip Mong 271

Design Area : XXX M²









BLACK LIGHT MARBLE



AN CUONG LAMINATE KINGDOM

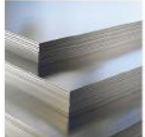

ALUMINUM PLATE SHEET



Project Name : Orkide Twin Villa
Project Location : National Road 6A
Design Area : XXX M²





FRESH BOBA TEA





PVC WALL PANEL



AN CUONG LAMINATE KINGDOM



FABRIC



Project Name : Koko Fresh Boba Tea

Project Location : Toul Tompoung

Design Area : XXX M²





E 317



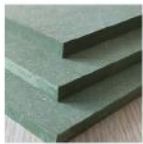

GREEN WATER PROOF MC WOOD



AN CUONG LAMINATE KINGDOM



GRAY CARPET



Project Name : Office 3 1 7

Project Location : Toul Kouk

Design Area : XXX M²



ស៊ីនីក ស

SANTEPHEAP CLINIC
គុណភាព គុណធម៌ ក្រុម

RTS

ion provided



កន្លែងផ្តល់ព័ត៌មាន



SANTEPHEAP C



CLINIC AND MATERNITY





PVC WALL PANEL



AN CUONG LAMINATE KINGDOM



GALAMAX FLOOR TILE

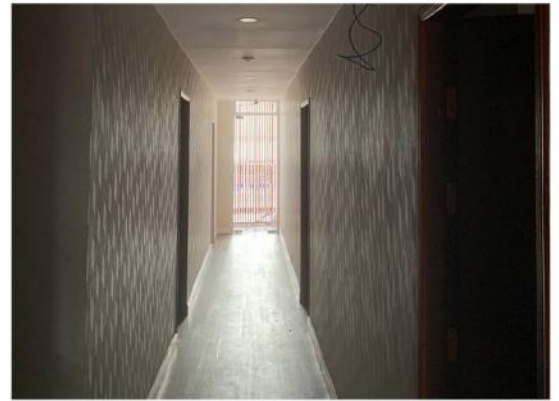

Project Name : Santepheap Clinic
 Project Location : Phsar Daeum Kor
 Design Area : XXX M²









GREEN WATER PROOF MC WOOD

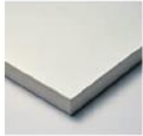

AN CUONG LAMINATE KINGDOM

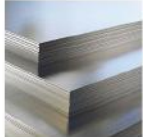

ALUMINUM PLATE SHEET



Project Name : Bread Shop

Project Location : CHBAR AMPOV

Design Area : XXX M²





MAO TSE TOUNG





GREEN WATER PROOF MC WOOD

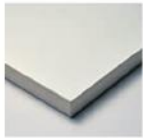

AN CUONG LAMINATE KINGDOM

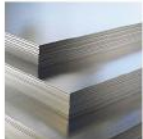

ALUMINUM PLATE SHEET



Project Name : Bread Shop

Project Location : Mao TesToung BLV

Design Area : XXX M²





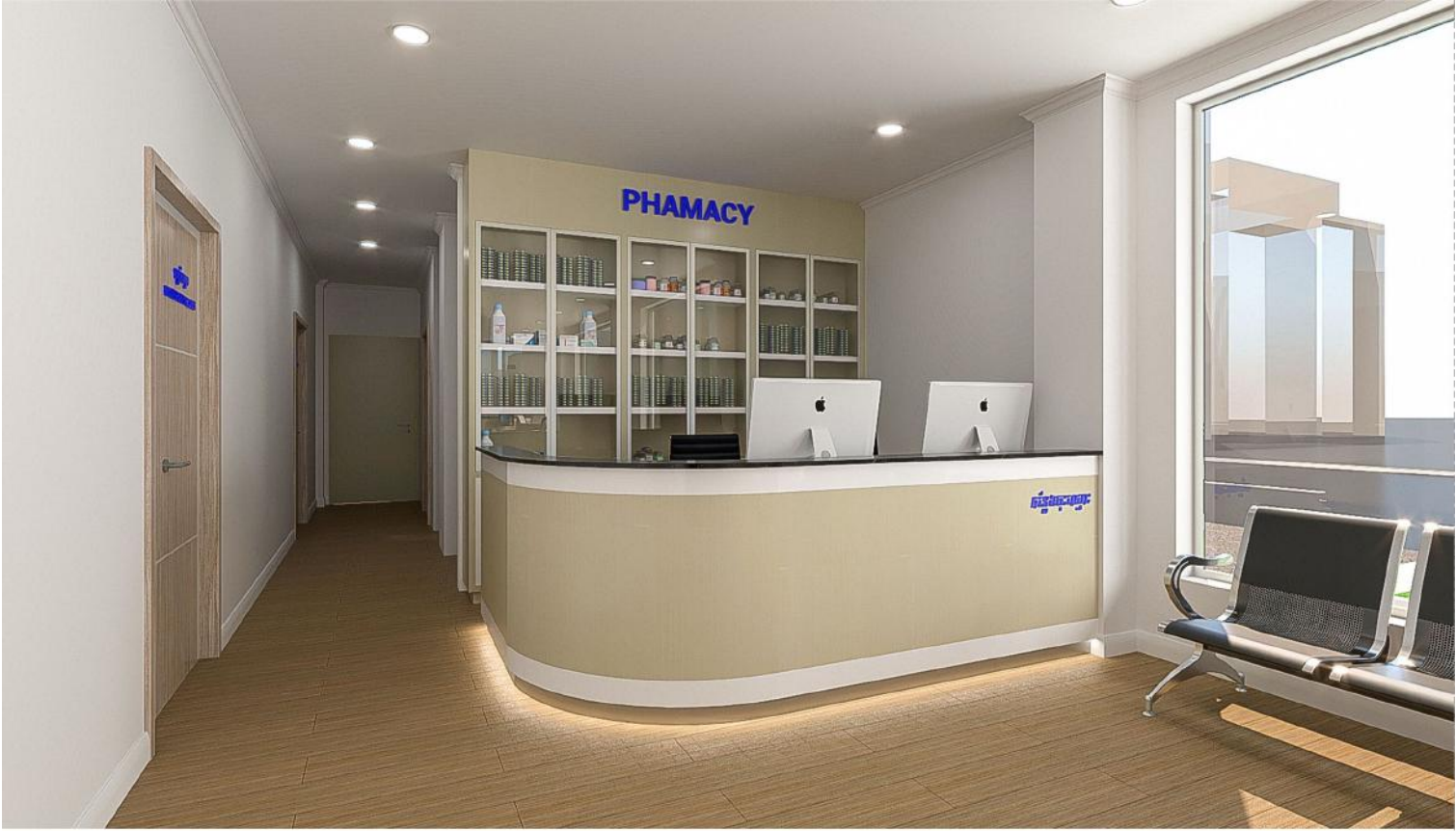

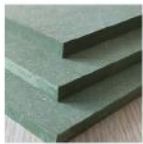

GREEN WATER PROOF MC WOOD



AN CUONG LAMINATE KINGDOM



GALAMAX FLOOR TILE



Project Name : Santepheap Clinic 2

Project Location : 7 Makara District

Design Area : XXX M²









TERRAZZO MARBLE



AN CUONG LAMINATE KINGDOM



FABRIC



Project Name : Condo B1209

Project Location : Urban Village

Design Area : XXX M²

SS VILLA RESORT









PVC WALL PANEL



AN CUONG LAMINATE KINGDOM



GLASS DOOR SLIDE WITH ALUMINIUM BLACK FRAME



Project Name : SS Villa & Resort

Project Location : Srea Ambel District

Design Area : XXX M²

VILLA PENG HOUTH 60M







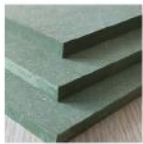

GREEN WATER PROOF MC WOOD



AN CUONG LAMINATE KINGDOM

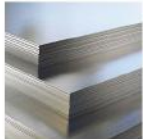

ALUMINUM PLATE SHEET



Project Name : Villa Peng Houth 60m

Project Location : 60 m Road

Design Area : XXX M²

TP OFFICE



atWork
office







STAIR MARBLE



WHITE WINDOW FRAME DESIGN



GLASS DOOR SLIDE WITH ALUMINIUM WHITE FRAME

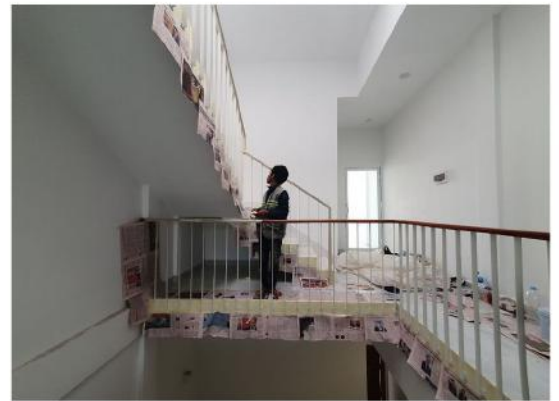

Project Name : TP Office

Project Location : Oknha Tep Phan .st

Design Area : XXX M²

TOMNUB TEOK VILLA









NATURAL MARBLE



SOLID SURFACE



PVC BOARD



Project Name : Villa Tumnub Teuk

Project Location : Sangkat Tumnub Teuk

Design Area : XXX M²

MR'PHENG HOME









PVC WALL PANEL



AN CUONG LAMINATE KINGDOM



NATURAL WOOD



Project Name : MR'Pheng Home

Project Location : Boeung Trabek

Design Area : XXX M²

MULTI PURPOSE BUILDING









GREEN WATER PROOF MC WOOD



AN CUONG LAMINATE KINGDOM

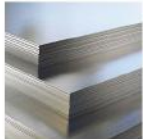

ALUMINUM PLATE SHEET

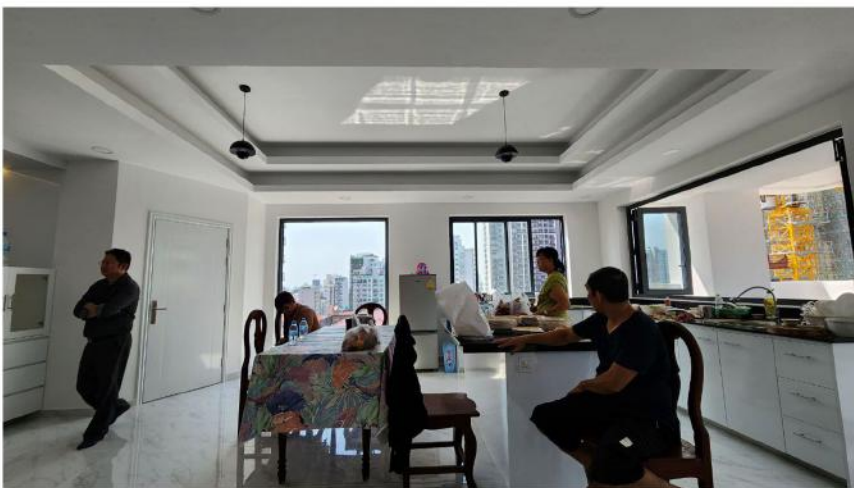

Project Name : Multi Purpose Building

Project Location : Boeng Kengkang .1

Design Area : XXX M²

KINBUN HOUSE







PLY WOOD



MARBLE MOSAIC BLENDING WITH NATURE



ALUMINUM PLATE SHEET



Project Name : Kin Bun House

Project Location : Kampuchea Krom .st

Design Area : XXX M²

F A S A T
I N T E R I O R

Address : #G14 . St.Golden City . Tomnup Teok . Chamkarmorn . Phnom Penh . Cambodia
Phone Number : 017 866 088 . 098 866 088
Wep : www.behance.net/fasat_design