

203-235-1200 | 2 COMMERCE BLVD PALM COAST, FL | SS396.COM

SS396.COM

A GROUND UP MOTORS COMPANY

VOL 25A



NOVA

1962-1979
PARTS & ACCESSORIES
CATALOG

2025



OUR MISSION: WE GET IT CAUSE WE'VE BEEN THERE BEFORE.

Whether you shop online or over the phone you can be confident that our team is devoted to keeping your classic American muscle running and looking its best. With over 30 completed Ground Up restorations under our belt, we don't just sell our parts we use them. That's why we stand behind our products as being the best quality detailing and restoration parts.

“
**Helping Restore
Classic American
Muscle Since 1990**
”

CONTACT US

Call Us:

U.S. & Canada: (866) 358-2277

International: (203)-235-1200

Call Center Hours (ET):

Monday-Thursday: 9am-6pm

Friday: 9am-3pm

Saturday: 9am-1pm

Sunday: Closed

Shop Online 24/7 @ ss396.com

GROUND UP
MOTORS

A proud part of the Ground Up
Motors family of brands

WHY SHOP WITH US?

- **HELP WITH THE PROJECT, NOT JUST THE PART.**

We have thousands of parts available in our inventory, ready to ship. Making it easy for us to help you find the perfect fit and get your project moving.

- **EVERYDAY SUPER SAVINGS!**

We're here to help you save with Free Shipping available all year and exclusive kits and bundles to save you time & money.

- **FAST SHIPPING & SATISFACTION GUARANTEE:**

Most orders are packed, shipped, and delivered within 3 days from Miami to New York and as far West as Colorado and Texas. If you are not satisfied with your purchase you can return it for an exchange or refund.



Table of Contents

INTERIOR PARTS & TRIM.....	2-45	HEATING & COOLING.....	104-111	LIGHTING.....	188-190
STEREO & SPEAKERS	46-49	ENGINE PARTS	112-137	LOCKS.....	191
CONVERTIBLE TOP	50	ENGINE COMPARTMENT	138-141	EMBLEMS.....	192-195
TRUNK	51	HARDWARE	142-146	STENCILS & STRIPES.....	196
WHEELS & TIRES.....	52-55	EXTERIOR PARTS & TRIM.....	147-156	DECALS & PAINT	197-198
BRAKES	56-67	SHEETMETAL & RELATED.....	157-174	BOOKS & MANUALS.....	199
STEERING & SUSPENSION	68-83	GLASS.....	175-177	INDEX	200-202
TRANSMISSION.....	84-96	WEATHERSTRIP	178-181	ORDER FORMS & POLICIES.....	203-208
FUEL & EXHAUST	97-103	ELECTRICAL	182-187		

GROUND UP
MOTORS

FLOWMASTER
THE EXHAUST TECHNOLOGY COMPANY

Holley

Detroit
SPEED, INC.

ADDICTIVE
FLOW
A GROUND UP MOTORS COMPANY

Hays
MOTORCYCLES & BIKES
AMERICA

ALDAN AMERICAN

Dakota Digital

HURST
SHIFTERS

TRUSTED
BRANDS
THROUGH OUT THE CATALOG

UNDERCOVER
INNOVATIONS...

EDDIE
MOTORSPORTS

B&M

THE RIGHT
Stuff

Vintage
VAP

AMERICAN
AUTOWIRE

ENERGY
SUSPENSION
Performance POLYURETHANE Components

UMI*Performance*
Racing Performance Components

Follow Us on
Social Media

Let's Get Connected for Our
Latest News & Updates



KEEP A LOOK OUT FOR THESE LOGOS THROUGHOUT THE CATALOG.



BUY & SAVE
WITH SS396.COM PRE-BUILT KITS

Find exclusive products found only at ss396.com. Save yourself the
trouble of searching for parts and purchase pre-built kits to save time.

Call Us:

U.S. & Canada: (866) 358-2277 · International: (203)-235-1200

Call Center Hours (ET):

Monday-Thursday: 9am-6pm · Friday: 9am-3pm · Saturday: 9am-1pm · Sunday: Closed

Shop Online 24/7 @ ss396.com



PTS-X68F



PTS-X68F-CRB



Carbon Fiber Look!



1968-74 Nova Pro Touring Front Spoiler Kit

This front spoiler is just what your pro-touring or resto-mod Nova is missing. Brand new to the market & a Ground Up Motors Exclusive, these spoilers are easy on the wallet, easier to install, and designed with enthusiasts in mind. This front spoiler kit includes the 1968-1974 Nova front spoiler, mounting hardware for a complete upgrade or replacement, and a detailed set of installation instructions.

Fitment:

This 1968-1974 Nova front spoiler features a simple bolt-on application that only requires slight adjustment to the car's original structure.

Durable: Unlike some of the other spoilers on the market, Addictive Flow spoilers are made from a durable polyurethane material (similar to the material used for reproduction spoilers) that is forgiving on both the spoiler and the car. Worry no more about bottoming out and potentially damaging your beloved classic.

Customizable:

Designed with Pro-Touring & Resto-mod enthusiasts in mind! If you want to color key your new spoiler to your car, it's as simple as prepping the surface and spraying on the color of your choice. **Easy Installation:** Addictive Flow spoilers have been thoroughly tested and streamlined for bolt-on application. All components and instructions are included to make installation a breeze.

Affordable:

Addictive Flow worked directly with the manufacturer to reduce costs where possible. Because of this, we can pass those savings on to our customers and supply a great looking and affordable front spoiler for your American classic

** 2 holes must be drilled into the Nova's sub-frame to accommodate fitment.*

PTS-X68F	1968-74 Front Spoiler "Flat Black Look"	119.99 kit
PTS-X68F-CRB	1968-74 Front Spoiler "Carbon Fiber Look"	179.99 kit



JXKIT-63S



JXKIT-64S

Interior Kits

Ground Up Motors now offers complete interior kits for your Nova! If your original upholstery has seen better days, replace everything in one shot with one of these convenient kits! Each kit comes with seat covers, door panels, a headliner and a package tray from PUI. Carpet sets are crafted by ACC. Both brands are industry leaders in interior restoration products, so you can be sure you are getting the most authentic pieces on the market!

1968-72 door panels are pre-assembled! Each set includes:

- (1) PUI Front Seat Cover Set • (1) PUI Rear Seat Cover Set • (1) PUI Front Door Panel Set • (1) PUI Rear Door Panel Set
- (1) ACC Carpet Set with Jute Backing • (1) PUI Headliner Set with Side Sails • (1) PUI Package Tray (for Coupe/Sedan)



1962-63 Chevy II / Nova / Nova SS

Seat covers feature Seville grain vinyl with dielectrically sealed impression in the upper back-rest with vertically sealed dielectric inserts. Door Panels feature Seville grain vinyl with chrome mylar medallions. Headliner is tier basketweave material. Carpet is correct 80/20 looped.

JXKIT-63B	1962-63 Coupe Bench.....	1386.23 kit
JXKIT-63	1962-63 Coupe Buckets.....	1362.48 kit
JXKIT-63BS	1962-63 Sedan Bench.....	1534.43 kit
JXKIT-63S	1962-63 Sedan Buckets.....	1510.68 kit
JXKIT-63BV	1962-63 Convertible Bench.....	1235.20 kit
JXKIT-63V	1962-63 Convertible Buckets.....	1211.45 kit

These kits will work on 1962 models but will not be original.

These kits feature reproduction SS style seat covers, not original style. Kits available in black only.

No Volume Discount. Kits ship in multiple Oversize boxes.



1964 Chevy II / Nova / Nova SS

Seat covers are identical to 1963 except for colors. Door panels feature Seville grain vinyl with dielectrically sealed center rectangular criss cross grain vinyl. Headliner is tier basketweave material. Carpet is correct 80/20 looped.

JXKIT-64B	1964 Coupe Bench.....	1386.23 kit
JXKIT-64	1964 Coupe Buckets.....	1362.48 kit
JXKIT-64BS	1964 Sedan Bench.....	1534.43 kit
JXKIT-64S	1964 Sedan Buckets.....	1510.68 kit

Kits available in black only.

No Volume Discount. Kits ship in multiple Oversize boxes.



1965 Chevy II / Nova / Nova SS

Seat covers feature Madrid grain vinyl and dielectric inserts with narrow vertical lines. Door panels feature Madrid grain vinyl and dielectrically sealed ribbed design with milled chrome mylar strip. Headliner is tier basketweave (choose 5 bow or 6 bow for sedan). Carpet is correct 80/20 looped.

JXKIT-65B	1965 Coupe Bench.....	1386.23 kit
JXKIT-65	1965 Coupe Buckets.....	1260.83 kit
JXKIT-65BS	1965 Sedan Bench 5 Bow.....	1443.23 kit
JXKIT-65BS6	1965 Sedan Bench 6 Bow.....	1436.53 kit
JXKIT-65S	1965 Sedan Buckets 5 Bow.....	1317.83 kit
JXKIT-65S6	1965 Sedan Buckets 6 Bow.....	1311.13 kit

Kits available in black only. 5 or 6 bow refers to headliner bows.

No Volume Discount. Kits ship in multiple Oversize boxes.



1966 Chevy II / Nova

Non-SS seat covers feature Madrid grain vinyl with "fish scale" texture inserts and dielectrically sealed inserts with a ruled border. Door panels feature Madrid grain vinyl and a dielectrically sealed horizontal design with vertical trim strip of chrome and black mylar. Headliner is tier basketweave. Carpet is correct 80/20 looped.

JXKIT-66X	1966 Coupe Bench Non-SS.....	1373.88 kit
JXKIT-66BX	1966 Sedan Bench Non-SS.....	1373.88 kit

Kits available in black only.

No Volume Discount. Kits ship in multiple Oversize boxes.



1966 Nova SS

Super Sport seat covers feature Madrid grain vinyl and dielectrically sealed inserts with a ruled border. Door panels feature Madrid grain vinyl and a dielectrically sealed horizontal design with vertical trim strip of chrome and black mylar. Headliner is tier basketweave. Carpet is correct 80/20 looped.

JXKIT-66	1966 Coupe Buckets SS.....	1210.48 kit
JXKIT-66B	1966 Coupe Bench SS.....	1330.18 kit
JXKIT-66S	1966 Sedan Buckets SS.....	1314.98 kit
JXKIT-66BS	1966 Sedan Bench SS.....	1206.69 kit

Split bench are reproduction SS, not original.

Kits available in black only. No Volume Discount. Kits ship in multiple Oversize boxes.



1967 Nova SS

Super Sport seat covers feature Madrid grain vinyl and a white vertical stripe down the center of the dielectrically sealed insert. Reproduction SS split bench seat covers have a dielectrically sealed milled center bar without the white stripe. SS door panels feature Madrid grain vinyl and horizontal stitch bar design with a white vertical stripe accented with chrome mylar. Headliner is tier basketweave. Carpet is correct 80/20 looped.

JXKIT-67	1967 Coupe Buckets SS.....	1210.48 kit
JXKIT-67B	1967 Coupe Bench Repro SS.....	1353.93 kit
JXKIT-67S	1967 Sedan Buckets SS.....	1314.98 kit
JXKIT-67BS	1967 Sedan Bench Repro SS.....	1458.43 kit

Kits available in black only.

No Volume Discount. Kits ship in multiple Oversize boxes.



1967 Chevy II / Nova

Non-SS seat covers feature Madrid grain vinyl with "fish scale" textured vinyl inserts and vertical dielectric grid bar border inserts. Non-SS door panels feature Madrid grain vinyl and dielectrically sealed vertical milled bar design accented with chrome mylar strips. Headliner is tier basketweave. Carpet is correct 80/20 looped.

JXKIT-67X	1967 Coupe Bench Non-SS	1410.93 kit
JXKIT-67BX	1967 Sedan Bench Non-SS	1410.93 kit

Kits available in black only.

No Volume Discount. Kits ship in multiple Oversize boxes.



1969 Nova SS Custom

Seat covers feature madrid grain vinyl and dielectrically sealed insert with vertical pleats and basketweave design center strip. Door panels feature madrid grain vinyl and parchment colored horizontal strip surrounded by chrome mylar with a wider chrome mylar strip at the top of the panel. Door panels come pre-assembled with a strong metal top rail (ABS rear rail) and windowfelt. Headliner is ribbed. Carpet is correct 80/20 looped.

JXKIT-SS69	1969 Custom Buckets	1592.38 kit
JXKIT-SS69B	1969 Custom Bench	1592.38 kit

Kits available in black only.

No Volume Discount. Kits ship in multiple Oversize boxes.



1968 Chevy II / Nova / SS Custom

Seat covers feature Madrid grain vinyl and sewn inserts with vertical pleats. Standard door panels feature Madrid grain vinyl and parchment colored vertical strips with chrome "Nova" mylar embossing. Custom door panels feature Madrid grain vinyl and a basketweave pattern across the upper 1/3 of the panel. Both styles come pre-assembled with a strong metal top rail (ABS rear rail) and windowfelt. Headliner is ribbed. Carpet is correct 80/20 looped.

JXKIT-68B	1968 Standard Bench	1596.18 kit
JXKIT-68	1968 Custom Buckets	1608.53 kit

Kits available in black only.

No Volume Discount. Kits ship in multiple Oversize boxes.



1969-70 Nova Standard

Seat covers feature madrid grain vinyl and dielectrically sealed insert with vertical pleats and basketweave design center strip. Door panels feature Madrid grain vinyl and horizontal dielectric seal lines separated by a vertical parchment mylar strip in front of the door handle in addition to a horizontal chrome mylar piece embossed with "Nova". Door panels come pre-assembled with a strong metal top rail (ABS rear rail) and windowfelt. Headliner is ribbed. Carpet is correct 80/20 looped.

JXKIT-69	1969-70 Standard Buckets	1578.13 kit
JXKIT-69B	1969-70 Standard Bench	1578.13 kit

Kits available in black only. No Volume Discount. Kits ship in multiple Oversize boxes.



1970-71 Nova SS Custom

Seat covers feature madrid grain vinyl and dielectrically sealed insert with vertical pleats and basketweave design center strip. Door panels feature Madrid grain vinyl dielectrically sealed and a wood grain horizontal strip surrounded by chrome mylar with a wider chrome mylar strip at the top of the panel. Door panels come pre-assembled with a strong metal top rail (ABS rear rail) and windowfelt. Headliner is perforated. Carpet is correct 80/20 looped.

JXKIT-SS70	1970-71 Custom Buckets	1578.13 kit
JXKIT-SS70B	1970-71 Custom Bench	1578.13 kit

Kits available in black only.

No Volume Discount. Kits ship in multiple Oversize boxes.



1972 Nova Standard

Seat covers feature Madrid grain with Pigskin inserts and dielectrically sealed center basketweave design. This is the first year for high back buckets. Door panels feature Madrid grain vinyl and horizontal dielectric seal lines separated by a chrome mylar outline in front of the door handle as well as a horizontal medallion. Door panels come pre-assembled with a strong metal top rail (ABS rear rail) and windowfelt. Headliner is perforated. Carpet is correct 80/20 looped.

JXKIT-72	1972 Standard Buckets	1699.73 kit
JXKIT-72B	1972 Standard Bench	1699.73 kit

Kits available in black only.

No Volume Discount. Kits ship in multiple Oversize boxes.



1971 Nova Standard

Seat covers feature madrid grain vinyl and dielectrically sealed insert with vertical pleats and basketweave design center strip. Door panels feature Madrid grain vinyl and horizontal dielectric seal lines separated by a chrome mylar outline in front of the door handle as well as a horizontal medallion. Door panels come pre-assembled with a strong metal top rail (ABS rear rail) and windowfelt. Headliner is perforated. Carpet is correct 80/20 looped.

JXKIT-71	1971 Standard Buckets	1578.13 kit
JXKIT-71B	1971 Standard Bench	1578.13 kit

Kits available in black only.

No Volume Discount. Kits ship in multiple Oversize boxes.



1972 Nova SS Custom

Seat covers feature Madrid grain with Pigskin inserts and dielectrically sealed center basketweave design. This is the first year for high back buckets. Door panels feature Madrid grain vinyl dielectrically sealed and a wood grain horizontal strip surrounded by chrome mylar with a wider chrome mylar strip at the top of the panel. Door panels come pre-assembled with a strong metal top rail (ABS rear rail) and windowfelt. Headliner is perforated. Carpet is correct 80/20 looped.

JXKIT-SS72	1972 Custom Buckets	1699.73 kit
JXKIT-SS72B	1972 Custom Bench	1699.73 kit

Kits available in black only. No Volume Discount. Kits ship in multiple Oversize boxes.

PUI Standard Seat Covers

These PUI seat covers are constructed of the finest quality materials available. These seat covers are perfect for most cars out there whether they are daily drivers or trailer queens.



IUP-X63B

1962-64 Chevy II / SS

Seville grain vinyl with dielectrically sealed impression in the upper backrest with vertically sealed dielectric inserts. (These seat covers are correct for 1963-64 Nova. They are not exactly correct for 1962 Nova but they will fit and look great!)

Black

IUP-X64	Buckets Black	488.99 set
IUP-X63B	2dr Split Bench Black	513.99 set
IUP-X64R	Coupe Rear Black	258.99 set
IUP-X63V	Convrt Rear Black	258.99 set
IUP-X64S	2dr Sedan Rear Black	414.99 set

Colors

Fill in color code below.

Aqua_50, 1962-64 Light Blue_56, Fawn_57, 1964 Light Fawn_58, Bright Red_63, 1963-64 Red_64, 1962-64 Saddle_65, 1962-64 White_69.

IUP-X63XS_U	Buckets Colors	488.99 set
IUP-X62XS_B	2dr Split Bench Colors	488.99 set
IUP-X63XS_C	Coupe Rear Colors	258.99 set
IUP-X63XS_V	Convrt Rear Colors	258.99 set
IUP-X62XS_T	2dr Sedan Rear Colors	414.99 set



IUP-X65

1965 Chevy II / SS

Seat covers feature Madrid grain vinyl and dielectric inserts with narrow vertical lines. (2 door split bench and 2 door sedan rear are reproduction SS style and not original but look great!)

Black

IUP-X65	Buckets Black	381.99 set
IUP-X65B	2dr Split Bench Black	513.99 set
IUP-X65R	Coupe Rear Black	258.99 set
IUP-X65S	2dr Sedan Rear Black	318.99 set

Colors

Fill in color code below.

Aqua_02, Light Blue_12, Fawn_22, Red_60, Light Saddle_35.

IUP-X65XS_U	Buckets Colors	362.99 set
IUP-X65XS_B	2dr Split Bench Colors	488.99 set
IUP-X65XS_C	Coupe Rear Colors	258.99 set
IUP-X65XS_T	2dr Sedan Rear Colors	258.99 set



IUP-X66

1966 Chevy II / Nova / SS

Super Sport seat covers feature Madrid grain vinyl and dielectrically sealed inserts with a ruled border.

Black

IUP-X66	SS Buckets Black	362.99 set
IUP-X66BS	SS Bench Black*	488.99 set
IUP-X66R	SS Coupe Rear Black	224.99 set
IUP-X66S	SS Sedan Rear Black*	334.99 set

Colors

Fill in color code below.

Aqua_02, **Light Blue_12, Bright Blue_14, Red_60, Fawn_22.

IUP-X66XS_U	SS Buckets Colors	362.99 set
IUP-X66XS_B	SS Bench Colors*	488.99 set
IUP-X66XS_C	SS Coupe Rear Colors	224.99 set
IUP-X66XS_T	SS Sedan Rear Colors*	318.99 set

*2dr split bench & 2dr sedan rear are reproduction SS style, not original style. **Not originally an SS color.



IUP-X66B

1966 Chevy II / Nova / (Non-SS)

Non-SS seat covers feature Madrid grain vinyl with "fish scale" texture inserts and dielectrically sealed inserts with a ruled border.

Black

IUP-X66B	Std Bench Black	440.99 set
IUP-X66BR	Std Coupe Rear Black	318.99 set
IUP-X66TS	Std Sedan Rear Black	318.99 set

Colors

Fill in color code below.

Aqua_02, Light Blue_12, Red_60, Fawn_22.

IUP-X66XS_BS	Std Bench Colors	440.99 set
IUP-X66XS_CS	Std Coupe Rear Colors	318.99 set
IUP-X66XS_TS	Std Sedan Rear Colors	318.99 set



IUP-X67B

1967 Chevy II / Nova / (Non-SS)

Non-SS seat covers feature Madrid grain vinyl with "fish scale" textured vinyl inserts and vertical dielectric grid bar border inserts.

Black

IUP-X67B	Non-SS Bench Black	463.99 set
IUP-X67BR	Non-SS Coupe Rear Black	334.99 set
IUP-X67TS	Non-SS Sedan Rear Black	334.99 set

Colors

Fill in color code below.

Light Blue_12, Red_30, Ivy Gold_46.

IUP-X67XS_BS	Non-SS Bench Colors	440.99 set
IUP-X67XS_CS	Non-SS Coupe Rear Colors	318.99 set
IUP-X67XS_TS	Non-SS Sedan Rear Colors	318.99 set



IUP-X67

1967 Chevy II / Nova / SS

Super Sport seat covers feature Madrid grain vinyl and a white vertical stripe down the center of the dielectrically sealed insert. Reproduction SS split bench seat covers have a dielectrically sealed milled center bar without the white stripe.

Black

IUP-X67	SS Buckets Black	362.99 set
IUP-X67R	SS Coupe Rear Black	224.99 set
IUP-X67BS	Repro SS Bench Black	513.99 set
IUP-X67S	Repro SS Sedan Rear Black	334.99 set
IUP-X67CB	Repro SS Coupe Rear Black	224.99 set

Colors

Fill in color code below.

Light Blue_12, Bright Blue_14, Red_30, Gold_43, Ivy Gold_46.

IUP-X67XS_U	SS Buckets Colors	362.99 set
IUP-X67XS_C	SS Coupe Rear Colors	224.99 set
IUP-X67XS_B	Repro SS Bench Colors	488.99 set
IUP-X67XS_T	Repro SS Sedan Colors	224.99 set
IUP-X67XS_CB	Repro SS Coupe Rear Colors	224.99 set



IUP-X68

1968 Nova / Chevy II / Nova / Custom

Seat covers feature Madrid grain vinyl and sewn inserts with vertical pleats.

Black

IUP-X68	Custom Buckets Black	362.99 set
IUP-X68CR	Custom Rear Black	236.99 set

Colors

Fill in color code below.

68 Blue, 17, Ivy Gold, 46.

IUP-X68XS_U-1	Custom Buckets Colors	362.99 set
IUP-X68XS_C-1	Custom Rear Colors	224.99 set



IUP-X68B

1968 Nova / Chevy II / SS

Seat covers feature Madrid grain vinyl and sewn inserts with vertical pleats.

Black

IUP-X68B	Standard Bench Black	381.99 set
IUP-X68R	Standard Rear Black	224.99 set

Colors

Fill in color code below.

68 Blue, 17, Ivy Gold, 46.

IUP-X68XS_B	Standard Bench Colors	362.99 set
IUP-X68XS_C	Standard Rear Colors	224.99 set



IUP-X69

1969-71 Nova / Chevy II / SS

Seat covers feature Madrid grain vinyl and dielectrically sealed insert with vertical pleats and basketweave design center strip.

Black

IUP-X69	Buckets Black	362.99 set
IUP-X69B	Bench Black	362.99 set
IUP-X69R	Rear Black	224.99 set

Colors

Fill in color code below.

Blue, 09, Light Blue, 12, Bright Blue, 14, Jade Green, 19, Light Green, 23, Dark Metallic Green, 24, Red, 30, Saddle, 36, Sandalwood, 41, Dark Saddle, 42, Gold, 43.

IUP-X69XS_U	Buckets Colors	362.99 set
IUP-X69XS_B	Bench Colors	362.99 set
IUP-X69XS_C	Rear Colors	224.99 set



IUP-X72

1972 Nova / SS / Custom

Seat covers feature Madrid grain with Pigskin inserts and dielectrically sealed center basketweave design. This is the first year for high back buckets.

Black

IUP-X72	Custom Buckets Black	490.99 set
IUP-X72B	Custom Bench Black	490.99 set
IUP-X72R	Custom Rear Black	224.99 set

Colors

Fill in color code below.

Dark Green, 25, Covert, 29, Sandalwood, 41, Tan, 47.

IUP-X72XS_U	Custom Buckets Colors	490.99 set
IUP-X72XS_B	Custom Bench Colors	490.99 set
IUP-X72XS_C	Custom Rear Colors	224.99 set



IUP-X73

1973-74 Nova Custom

Seat covers feature Madrid grain with Tetra inserts and sewn vertical pleats on inserts. Buckets are high back style.

Black

IUP-X73	Custom Buckets Black	490.99 set
IUP-X73B	Custom Bench Black	556.99 set
IUP-X73R	Custom Rear Black	260.99 set
IUP-X73H	Hatchback Rear Black	260.99 set

Colors

Fill in color code below.

White, 37, Sandalwood, 41.

IUP-X73XS_U	Custom Buckets Colors	490.99 set
IUP-X73XS_B	Custom Bench Colors	529.99 set
IUP-X73XS_C	Custom Rear Colors	260.99 set
IUP-X73XS_F	Hatchback Rear Colors	260.99 set



IUP-X75

1975-76 Nova Standard

Sierra grain vinyl with vertical Plisse grain vinyl featuring sewn inserts with horizontal lines intercepted by two sets of vertical lines.

Black

IUP-X75	Buckets Black	515.99 set
IUP-X75B	Bench Black	490.99 set
IUP-X75R	Coupe Rear Black	260.99 set
IUP-X75H	Hatchback Rear Black	260.99 set

Colors

Fill in color code below.

Medium Blue, 15, Blue, 17, Saddle, 36, White, 37, Dark Saddle, 42.

IUP-X75XS_U	Buckets Colors	490.99 set
IUP-X75XS_B	Bench Colors	490.99 set
IUP-X75XS_C	Coupe Rear Colors	260.99 set
IUP-X75XS_F	Hatchback Rear Colors	260.99 set



ISA-669

Bucket Seat Frame

Complete bucket seat frame with springs installed. Highest quality on the market!

ISA-669 1968-71 Bucket.....469.99 ea.
No Volume Discount. Ships Oversize.



IST-X68K

1965-71 Seat Track Assemblies

Includes inner and outer tracks with spring.

IST-1632JC 1965 Bucket LH.....119.99 ea.
IST-1632JB 1965 Bucket RH119.99 ea.
IST-X667L 1966-67 Bucket LH142.99 pr.
IST-X667R 1966-67 Bucket RH142.99 pr.
IST-X68K 1968-71 Buckets All (Does 2 Seats) .. 269.95 set
IBX-RELO All 4 pc* 32.99 kit

*Does one seat



BST-12655

Seat Track To Seat Bolt

BST-12655 All 8 pc..... 16.99 kit



IBX-X68KIT

Factory Style Bucket Seat Brackets

These are OE style reproduction bucket seat brackets which are designed for factory seat tracks. These brackets are essential when converting from bench to buckets or when replacing your floor pan.

ICC-1636C 1962-67 129.95 pr.
ICC-50768 1968-71 129.99 set
IBX-X1 1968-72 (Does One Car) 89.99 kit
IBX-X68KIT 1968-71 All* 323.95 kit
IBX-RELO All 4pc* 32.99 kit

*Technically correct for 1969-71 but fits 68-72 with low back seats. *No Volume Discount.



IZ-12815

Seat Frame to Track Springs

These springs go from the seat tracks to the seat frames to provide tension to the adjustment bracket.

IZ-12814 1966-72 Bench 2 pc 11.99 kit
IZ-12815 1966-72 Bucket 4 pc.....21.99 kit

BUY & SAVE
WITH SS396.COM PRE-BUILT KITS



BACK-KITA6800

1966-71 Seat Backs & Side Covers

Exact reproductions with chrome edge piping.

Complete Kits

BACK-KITA606 1966 Black219.99 kit
BACK-KITA6706 1967 Black 269.99 kit
BACK-KITA6800 1968 Black219.99 kit
BACK-KITA6804 1968 Medium Blue 269.99 kit
BACK-KITA6910 1969-71 Black219.99 kit
BACK-KITA6911 1969-71 Red 269.99 kit
BACK-KITA6912 1969-71 Dark Blue 269.99 kit
BACK-KITA6913 1969-71 Bright Blue..... 269.99 kit
BACK-KITA6914 1969-71 Parchment..... 269.99 kit
BACK-KITA6915 1969-71 Dark Green..... 269.99 kit
BACK-KITA6916 1969-71 Light Saddle..... 269.99 kit
BACK-KITA6917 1969-71 Dark Saddle 269.99 kit
BACK-KITA6918 1969-71 Sandalwood..... 269.99 kit
BACK-KITA6919 1969-71 White..... 269.99 kit
BACK-KITA6920 1969-71 Pearl..... 269.99 kit

1972-74 Seat Backs

Exact reproduction high back seat backs by PUI.

ISB-717 1972-74 Black151.99 pr.
ISB-71714 1972-74 Bright Blue177.99 pr.
ISB-71716 1972-74 Dark Blue.....177.99 pr.
ISB-71724 1972-74 Dark Green.....177.99 pr.
ISB-71730 1972-74 Red177.99 pr.
ISB-71737 1972-74 White.....177.99 pr.
ISB-71742 1972-74 Dark Saddle177.99 pr.

No Volume Discount. Ships Oversize.



ICC-0259



ICC-0254

Bucket Seat Trim

Correct chrome piping kit for both seat backs and sides and chrome end caps.

ICC-0259 1966-71 Trim* 19.99 kit
ICC-0254 1966-71 Caps1.99 ea.
ICC-0254K 1966-71 Caps 10pc.....17.88 kit

*Only fit reproduction seatbacks and sides.



ICC-0250-OE

Molded OE Style Bucket Seat Trim Kit

Correct OE style molded metal bucket seat trim. This kit features the thick clear plastic coating just like the originals. This kit comes with 2 seat back chrome moldings and 4 side moldings, enough for both seats!

ICC-0250-OE 1966-67 Buckets 114.99 kit
ICC-0259 1966-71 Buckets19.99 kit



BRS-12659

Seat Back Release Hardware

8 correct screws used to hold the folding seat back assembly in the seat back.

BRS-12659 1969-71.....10.99 kit



ISF-72-WIRE

Bucket Seat Foams

Correct density injection molded foam. Each set contains one back and one bottom. 1966-71 available with or without built-in listing wire making installation easier.

ISF-65 1962-65 All99.99 ea.
ISF-65K 1962-65 All199.98 kit
ISF-65-WIRE 1962-65 All w/ Wire134.99 ea.
ISF-65-WIRE-KIT 1962-65 All w/ Wire269.98 kit
ISF-72 1966-71 All (Ex. 67 SS).....99.99 ea.
ISF-72K 1966-71 All (Ex. 67 SS).....189.98 kit
ISF-72-WIRE 1966-71 All (Ex. 67 SS) w/ Wire .149.99 ea.
ISF-72-WIRE-KIT 1966-71 All (Ex. 67 SS) w/ Wire .299.98 kit
ISF-X67SS 1967 SS130.99 ea.
ISF-71FU 1972-79 All Standard Buckets... 174.99 ea.

Ships Oversize.

BUY & SAVE
WITH SS396.COM PRE-BUILT KITS



ISF-BUNREAR

Bench Front/Rear Seat Foams

This is a universal style bench seat foam which can be used on all front bench and rear bench seats. This seat foam is a cost effective alternative to molded seat foam.

ISF-BUNREAR	All	69.99 ea.
ISF-A68B	1968-70 Front Bench	259.99 ea.
ISF-A71B	1971-72 Front Bench	273.99 ea.

Ships Oversize. Includes foam only. Cut to fit.

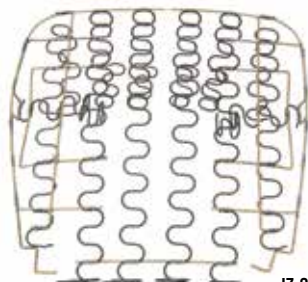

IZ-206

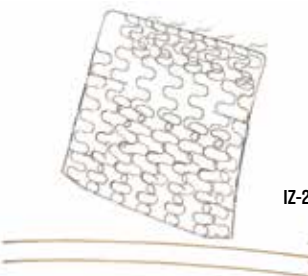

IZ-207

Bucket Seat Springs

Restore the comfort of your buckets with brand new springs!

IZ-203	1962-64 Bottom	99.99 ea.
IZ-205	1966-67 Bottom	89.99 ea.
IZ-206	1968-71 Bottom	89.99 ea.
IZ-207	1962-65 Back	89.99 ea.
IZ-208	1966 Back	89.99 ea.
IZ-209	1969-71 Back	89.99 ea.
IZ-102	1966-67 Side Support Springs*	34.99 pr.
IZ-103	1968-71 Side Support Springs*	28.99 pr.

**One set does one seat. Order 2 per car.*



IHG-7

Seat Installation Kit

Complete set of hog rings and pliers for seat cover installation.

IHG-7	All	16.95 kit
-------	-----------	-----------



ICC-0259K

Bucket Seat Chrome Kit

This is a one step kit to replace all the chrome on your bucket seats! This kit includes the correct chrome piping, 12 end caps, 4 headrest locks and 2 seat back release buttons.

ICC-0259K	1970-71*	135.81 kit
-----------	----------------	------------

**Only fit reproduction seatbacks and sides.*



IT-39200

1972-79 Bucket Seat Side Covers

Correct injection molded side covers for high back seats.

IT-39200	1972-79	49.99 pr.
----------	---------------	-----------



IT-3890

Side Hinge Covers

New injection molded seat side covers.

IT-3890	1966-71 Bench	59.99 pr.
ICI-20CLIP	1967-71 Clips	5.99 pr.



ISS-5085

Seatback Bumpers

Correct rubber coated steel.

ICQ-387	1962-67 All	7.99 pr.
ISS-5085	1968-71 All	13.99 pr.

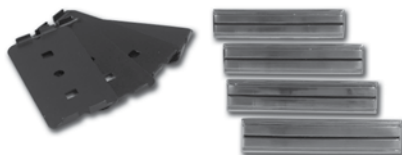

ISE-3049

Bucket Seat Emblems

Exact reproduction seat emblems complete with retainers.

ISE-3535	1962-65	74.99 set
ISE-3049	1966-67	89.99 kit



ILA-1402B

Seat Back Lock Assembly

Complete seat back lock assembly including seat release button.

ILA-1402B	1969-71	119.99 ea.
-----------	---------------	------------



ICC-114



ICC-66

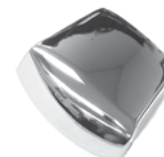

ICI-315



ICE-4636

Seat Adjustment Knobs

ICC-114	1962-65	22.99 ea.
ICC-66	1966 All Chrome	19.99 ea.
ICI-315	1967-72 Chrome	8.99 ea.
ICE-4636	1967-72 Black	6.99 ea.



IJ-5214



IFC-521

Seat Release Buttons

IJ-5214	1967-68 Buckets	34.99 ea.
IFC-521	1969-71 Buckets	19.99 ea.
IFC-521K	1969-71 Buckets Pair	33.98 kit
IJ-180085	1968 Retainer	24.99 pr.

BUY & SAVE

WITH SS396.COM PRE-BUILT KITS



IJ-5426



ICI-5263K

Headrest Locks

Correct chrome plated headrest locks.

IJ-5426	1969 (Does one seat)	44.99 pr.
ICI-5263K	1970-71 4 pc	64.56 kit
ICI-5263	1970-71.....	18.99 ea.



IRG-1042C

Headrest Guides

Correct guides which headrest bars are inserted into on all Strato Bucket seats. Hardware and headrest locks included.

IRG-1042C	1969-71	69.99 set
-----------	---------------	-----------



ITC-4321B

Bucket Seat Inner Trim Covers

This is a reproduction of the inner trim panel that mounts onto the bottom of the bucket seat headrest in the correct pebble grain. Mounting clips not included.

ITC-4321B	1966-72 Black	32.99 pr.
-----------	---------------------	-----------



IJ-3120

Bucket Seat Headrests

Exact reproduction injection molded headrest covers. Black only.

IJ-3780	1966-67 Buckets	209.99 pr.
ITW-3120	1969 Buckets	169.99 pr.
ITW-3775	1970-71 Buckets	179.99 pr.



Headrest Covers

Pre-sewn and ready to install. Made by PUI.

Enter Color Number in ____

Blue_09, Black_10, Light Blue_12, Bright Blue_14, Dark Metallic Blue_16, 68' Blue_17, Jade Green_19, Light Green_23, Dark Metallic Green_24, Dark Green_25, Parchment_27, Pearl_28, Covert_29, Red_30, 70" Red_31, 70" Saddle_36, White_37, Sandalwood_41, Dark Saddle_42, Gold_43, Ivy Gold_46, Tan_47.

IHC-68AH_U	1968-71 Buckets.....	63.99 pr.
IHC-68AH_B	1968-72 Bench	63.99 pr.



ILG-73RBLK



ILG-73TBLK

Seat Belt Loop Guides

Choose from either triangle or rectangle style.

Triangle

ILG-73TBLK	1973-77 Black.....	12.99 ea.
ILG-73TBLU	1973-77 Blue.....	12.99 ea.
ILG-73TRED	1973-77 Red.....	12.99 ea.
ILG-73TTAN	1973-77 Tan.....	12.99 ea.
ILG-73TWTE	1973-77 White	12.99 ea.
ILG-73TGRN	1973-77 Green	12.99 ea.

Rectangle

ILG-73RBLK	1973-77 Black.....	12.99 ea.
ILG-73RBLU	1973-77 Blue.....	12.99 ea.
ILG-73RRED	1973-77 Red.....	12.99 ea.
ILG-73RTAN	1973-77 Tan.....	12.99 ea.
ILG-73RWTE	1973-77 White	12.99 ea.
ILG-73RGRN	1973-77 Green	12.99 ea.



GM Push Button Style



GM Plastic Push Button Style



Bowtie Lift Latch Style



Starburst Push Button Style



Chrome Lift Latch Style

Vintage Style Seat Belts

Now you can have the styling of muscle-era GM seat belts without the high price! Choose from plain chrome lift latch style belts, Starburst push button style belts, Bowtie logo lift latch belts, or GM push button style *remanufactured belts. Any of these belts will look right at home in your muscle car. Available individually or as a complete 4 piece kit! Hardware is included with all vintage style seat belts. Fill blank with your color choice. Colors are special order and are non-returnable. See ss396.com for color swatches. Not all colors available for all styles.

SBL-1800-____-74	Chrome Lift Latch Style	
	74" All F/R	34.99 ea.
SBL-1800-1000-K	Chrome Lift Latch Style (black only)	
	4 Piece (2) 74" & (2) 60"	125.96 kit
SBL-1256-____-74	Starburst Push Button Style	
	74" All F/R	29.99 ea.
SBL-1256-1000-K	Starburst Push Button Style (black only)	
	4 Piece (2) 74" & (2) 60"	107.96 kit
SBL-1205-____-74	GM Push Button Style*	
	74" All F/R	54.99 ea.
SBL-1205-1000-K	GM Push Button Style* (black only)	
	4 Piece (2) 74" & (2) 60"	197.96 kit
SBL-305-____-74	GM Plastic Push Button Style*	
	74" All F/R	75.99 ea.
SBL-305-1000-K	GM Plastic Push Button* (black only)	
	4 Piece (2) 74" & (2) 60"	251.96 kit
SBL-1803-____-74	Bowtie Lift Latch Style	
	74" All F/R	59.99 ea.
SBL-1803-1000-K	Bowtie Lift Latch Style (black only)	
	4 Piece (2) 74" & (2) 60"	215.96 kit

Black = 1000
Flame Red = 2006
Red = 2007
Red Wine = 2009
Purple = 2010
Tan = 3000
Brown = 3004
Dark Brown = 3005
Med. Beige = 3008

Desert Tan = 3009
Electric Blue = 4000
Powder Blue = 4005
Cobalt Blue = 4006
Silver = 6007
Ivory = 8000
Grey = 6005
Maroon = 2008

Dark Blue = 4004
Lime Green = 5004
Dark Green = 5006
Charcoal = 6009
Orange = 7001
White = 9000
Blue = 4002
Turquoise = 4009
Military Green = 5002

* Remanufactured. This means the product has been dismantled and reconstructed as necessary. All of its internal and external parts have been cleaned and made rust and corrosion-free. All impaired, defective, or substantially worn parts are restored to sound condition or replaced with new, "rebuilt" or "unimpaired" used parts. All missing parts are replaced with new, rebuilt, or unimpaired used parts.



Shown with GM logo buckles.



1966-73 3 Point Front Seat Belts

Add comfort and safety to your muscle car while still keeping a stock look with Ground Up Motors's 3 point retractable seat belts! These three point belts feature a vintage style lap belt and chest belt so you can have new car safety with old car looks. Each kit includes two seat belts, grade 8 mounting hardware and powder coated mounting brackets all assembled and ready to bolt-in to your Nova. Instructions are also included. These seat belts mount in the factory locations meaning there is no drilling required. Seat belts meet FMVSS standards. Fill blank with your color choice.

SBL-66N03-___	1966-67 Buckets	
	w/ Starburst	463.99 kit
SBL-66N03B-___	1966-67 Bench	
	w/ Starburst	463.99 kit
SBL-66N03GM-___	1966-67 Buckets	
	w/ GM Logo*	591.99 kit
SBL-66N03BGM-___	1966-67 Bench	
	w/ GM Logo*	591.99 kit
SBL-68N03-___	1968-73 Buckets	
	w/ Starburst	431.99 kit
SBL-68N03B-___	1968-73 Bench	
	w/ Starburst	431.99 kit
SBL-68N03GM-___	1968-73 Buckets	
	w/ GM Logo*	591.99 kit
SBL-68N03BGM-___	1968-73 Bench	
	w/ GM Logo*	591.99 kit

Black = 1000	Desert Tan = 3009	Dark Blue = 4004
Flame Red = 2006	Electric Blue = 4000	Lime Green = 5004
Red = 2007	Powder Blue = 4005	Dark Green = 5006
Red Wine = 2009	Cobalt Blue = 4006	Charcoal = 6009
Purple = 2010	Silver = 6007	Orange = 7001
Tan = 3000	Ivory = 8000	White = 9000
Brown = 3004	Grey = 6005	Blue = 4002
Dark Brown = 3005	Maroon = 2008	Turquoise = 4009
Med. Beige = 3008		Military Green = 5002

Colors are special order and are non-returnable. See ss396.com for color swatches. Not all colors available for all styles. Ask your sales rep for color availability.

* Remanufactured. This means the product has been dismantled and reconstructed as necessary. All of its internal and external parts have been cleaned and made rust and corrosion-free. All impaired, defective, or substantially worn parts are restored to sound condition or replaced with new, "rebuilt" or "unimpaired" used parts. All missing parts are replaced with new, rebuilt, or unimpaired used parts.

Black



Red



Bright Red



Maroon



Saddle



Medium Saddle



Medium Blue



Navy Blue



Dark Green



Silver



SBL-CHEV6772-1000

OE Style Lap Seat Belt Full Set

This is a *remanufactured front and rear set of lap seat belts featuring the correct OE style retractor, seat belt, buckle assembly, and OE style retractor covers.

Front Sets Lap

SBL-CHEV6772-1000
SBL-CHEV6772-2007
SBL-CHEV6772-2006
SBL-CHEV6772-2008
SBL-CHEV6772-3000
SBL-CHEV6772-3008
SBL-CHEV6772-4003
SBL-CHEV6772-4004
SBL-CHEV6772-5006
SBL-CHEV6772-6005

1968-72 Black	339.99 set
1968-72 Red	384.99 set
1968-72 Bright Red	384.99 set
1968-72 Maroon	348.99 set
1968-72 Saddle	348.99 set
1968-72 Medium Saddle	384.99 set
1968-72 Medium Blue	384.99 set
1968-72 Navy Blue	384.99 set
1968-72 Dark Green	322.99 set
1968-72 Silver	348.99 set

Front & Rear Sets Lap

SBL-CHEV6772FR-1000
SBL-CHEV6772FR-2007
SBL-CHEV6772FR-2006
SBL-CHEV6772FR-2008
SBL-CHEV6772FR-3000
SBL-CHEV6772FR-3008
SBL-CHEV6772FR-4003
SBL-CHEV6772FR-4004
SBL-CHEV6772FR-5006
SBL-CHEV6772FR-6005

1968-72 Black	499.99 set
1968-72 Red	539.99 set
1968-72 Bright Red	539.99 set
1968-72 Maroon	458.99 set
1968-72 Saddle	458.99 set
1968-72 Medium Saddle	539.99 set
1968-72 Medium Blue	539.99 set
1968-72 Navy Blue	539.99 set
1968-72 Dark Green	469.99 set
1968-72 Silver	469.99 set

Front & Rear Sets Lap & Shoulder

SBL-CHEV6772KIT-1000
SBL-CHEV6772KIT-2007
SBL-CHEV6772KIT-2006
SBL-CHEV6772KIT-2008
SBL-CHEV6772KIT-3000
SBL-CHEV6772KIT-3008
SBL-CHEV6772KIT-4003
SBL-CHEV6772FR-4004
SBL-CHEV6772KIT-5006
SBL-CHEV6772KIT-6005

1968-72 Black	759.99 set
1968-72 Red	759.99 set
1968-72 Bright Red	759.99 set
1968-72 Maroon	740.99 set
1968-72 Saddle	740.99 set
1968-72 Medium Saddle	759.99 kit
1968-72 Medium Blue	759.99 kit
1968-72 Navy Blue	539.99 set
1968-72 Dark Green	699.99 kit
1968-72 Silver	740.99 set

Front Shoulder Sets

SBL-CHEV6772SH-1000
SBL-CHEV6772SH-2007
SBL-CHEV6772SH-2006
SBL-CHEV6772SH-2008
SBL-CHEV6772SH-3000
SBL-CHEV6772SH-3008
SBL-CHEV6772SH-4003
SBL-CHEV6772SH-4004
SBL-CHEV6772SH-5006
SBL-CHEV6772SH-6005

1968-72 Black	248.99 set
1968-72 Red	248.99 set
1968-72 Bright Red	229.99 set
1968-72 Maroon	225.99 set
1968-72 Saddle	224.99 set
1968-72 Medium Saddle	229.99 set
1968-72 Medium Blue	229.99 set
1968-72 Navy Blue	229.99 set
1968-72 Dark Green	224.99 set
1968-72 Silver	224.99 set

No Volume Discount.



ISB-781RD

1974-79 Seat Belt Set

This is a set of factory style 1974-79 Nova seat belts. This four person seat belt set has been assembled with factory three panel webbing with retractors and factory buckles. Perfect for restoring your interior!

ISB-781BK	Black.....	399.95 kit
ISB-781TN	Tan.....	439.99 kit
ISB-781SL	Silver.....	399.95 kit
ISB-781RD	Red.....	399.95 kit
ISB-781BB	Bright Blue.....	399.95 kit
ISB-781MR	Maroon.....	399.95 kit
ISB-781NB	Navy Blue.....	399.95 kit

No Volume Discount.

Recommended Hardware

BSB-5-SBL	1964-77 All Fully Threaded	6.99 ea.
-----------	----------------------------------	----------



8700758

Factory Style Seat Belts

Original style lap belts.

8700758	1968-72 Front RH.....	169.99 ea.
8700759	1968-72 Front LH.....	169.99 ea.
IK-320	1968-72 Rear.....	129.99 ea.

No Volume Discount



IBR-732

Shoulder Belt Retainers

Correct roof mounted shoulder belt retainers.

IBR-732	1969-72 All	17.99 set
---------	-------------------	-----------



BSB-56

BSB-561

BSB-5-SBL

Seat Belt Bolts

Correct shanked style seat belt bolts.

BSB-56	All Front Outer.....	6.99 ea.
BSB-56	1967-72 Front Inner.....	6.99 ea.
BSB-561	All Rear	6.99 ea.
BSB-5-SBL	1962-79 Fully Threaded	6.99 ea.



IGE-74R

Shoulder Belt Guide Escutcheon

Holds the shoulder belt retainer to the upper portion of the bucket seat back.

IGE-74L	1977-79 LH.....	12.99 ea.
IGE-74R	1977-79 RH	12.99 ea.



IBR-3200

Seat Belt Retractor Covers

Correct plastic covers available in black.

INL-15063	1967-72 Lap Belt Covers	29.99 pr.
IBR-3200	1971-74 w/ Access Door	49.99 pr.



IXN-1456

1975-79 Rear Seat Belt Covers

These injection-molded ABS reproductions of the Nova seat belt shoulder retractor covers are manufactured to exact specifications and include correctly placed mounting holes (when required) along with correct grain for each cover.

IXN-1456	2 Door Black.....	49.99 pr.
----------	-------------------	-----------



IBC-6726

IBC-672B



IBC-672BL

IBC-672R

Standard Seat Belt Covers

Factory replacement plastic seat belt cover.

IBC-672B	1967-72 Black.....	17.99 ea.
IBC-672R	1967-72 Red.....	17.99 ea.
IBC-6726	1967-72 Green	17.99 ea.
IBC-672BL	1967-72 Blue.....	17.99 ea.



SBL-BLADE

Standard Seat Belt Blade

This male blade piece is used on the end of the seat belt lap belt to snap into the female receiver for both front and rear belts.

SBL-BLADE	1965-72	14.99 ea.
-----------	---------------	-----------



OER Interior Paint

OER's revolutionary formula provides 40% more coverage than standard dyes and lacquers and actually penetrates and molecularly bonds to the surface to permanently seal in the color. Dries to the touch in 45 seconds, forms a complete bond in just 10 minutes. UV stable and color fast, it will not crack, flake or peel. For use on vinyl, leather, ABS plastic, polycarbonate, polypropylene, polyurethane, acrylic, lexan, fiberglass and recycled plastics. These paints are designed to match our colored PUI interior products. 12oz aerosol can.

HPP-802RED	M30 Red	32.99 ea.
HPP-804BBLU	M14 Bright Blue.....	32.99 ea.
HPP-808MBLU	M17 Medium Blue.....	32.99 ea.
HPP-809IGLD	M46 Ivy Gold.....	32.99 ea.
HPP-810WHITE	M37 White	32.99 ea.
HPP-811ORNG	M126 Hugger Orange	34.99 ea.
HPP-813DGRN	M24 Dark Green.....	32.99 ea.
HPP-820CAMEL	Z48 Camel Tan.....	34.99 ea.
HPP-829FTHRN	Z45 Firethorn Red	32.99 ea.
HPP-830CARME	Z38 Carmine.....	34.99 ea.
HPP-1009	Surface Prep	14.99 ea.

Paint can not be shipped via air. Ground shipping only.



Duplicolor Interior Paint

Dupli-Colors Vinyl and Fabric Coating is perfect for restoring or customizing your interior vinyl seats, dash boards, door panels, shifter boots and consoles. Formulated with a maximum adhesion promoter so there's no need for primer. Dupli-Color Vinyl & Fabric Coating won't crack, peel or chip.

DUP-HVP104	Gloss Black.....	12.99 ea.
DUP-HVP105	White	12.99 ea.

Paint can not be shipped via air. Ground Shipping only.

PUI Standard Door Panels

These PUI door panels are constructed of the finest quality materials available. These door panels are perfect for most cars out there whether they are daily drivers or trailer queens. Most panels come pre-assembled with moldings and PUI Windowfelts already installed unless noted. Take them out of the box, hang them on and you're ready to go!

• Made in USA • OEM Colors, OEM Materials • "Out of the Box" Installation on most applications



IDP-X63



IDP-X65



IDP-X67SS

1962-63 Door Panels

Seville grain vinyl with chrome mylar medallions. (These door panels are correct for 1963 Nova. They are not exactly correct for 1962 Nova but they will fit and look great!) These door panels are not pre-assembled.

Black

IDP-X63	Front Black	207.99 pr.
IDP-X63R	Rear Coupe/Sedan Black	113.99 pr.
IDP-X63V	Rear Convertible Black.....	113.99 pr.

Colors

Fill in color code below.

Aqua_50, Light Blue_56, Fawn_57, 1962 Bright Red_63, 1963 Red_64, Saddle_65, White_69.

IDP-X63XD_	Front Colors	207.99 pr.
IDP-X63XD_C	Rear Coupe/Sedan Colors	113.99 pr.
IDP-X63XD_V	Rear Convertible Colors.....	113.99 pr.

1965 Door Panels

Madrid grain vinyl with dielectrically sealed ribbed design and milled chrome Mylar strip. These door panels are not pre-assembled.

Black

IDP-X65	Front Black	207.99 pr.
IDP-X65R	Rear Coupe/Sedan Black	113.99 pr.

Colors

Fill in color code below.

Aqua_02, Light Blue_12, Fawn_22, Red_30, Light Saddle_35.

IDP-X65XD_	Front Colors	207.99 pr.
IDP-X65XD_C	Rear Coupe/Sedan Colors	113.99 pr.

1967 SS Door Panels

Madrid grain vinyl with horizontal stitch bar design with a white vertical stripe accented with chrome Mylar. These door panels are not pre-assembled.

Black

IDP-X67SS	Front Black	207.99 pr.
IDP-X67R	Rear Coupe/Sedan Black	113.99 pr.

Colors

Fill in color code below.

Bright Blue_293, Red_292, Gold_294.

IDP-X67D_	Front Colors	207.99 pr.
IDP-X67D_C	Rear Coupe/Sedan Colors	113.99 pr.



IDP-X64



IDP-X66

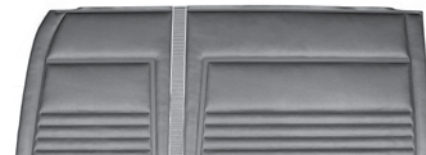

IDP-X67

1964 Door Panels

Seville grain vinyl with dielectrically sealed center rectangle of criss-cross grain vinyl. These door panels are not pre-assembled.

Black

IDP-X64	Front Black	207.99 pr.
IDP-X64R	Rear Coupe/Sedan Black	113.99 pr.

Colors

Fill in color code below.

Aqua_50, Light Blue_56, Light Fawn_58, Red_64, Saddle_65, White_69.

IDP-X64XD_	Front Colors	207.99 pr.
IDP-X64XD_C	Rear Coupe/Sedan Colors	113.99 pr.

1966 Door Panels

Madrid grain vinyl with dielectrically sealed horizontal design with vertical chrome and black Mylar trim strips. These door panels are not pre-assembled.

Black

IDP-X66	Front Black	207.99 pr.
IDP-X66R	Rear Coupe/Sedan Black	113.99 pr.

Colors

Fill in color code below.

Aqua_273, *Light Blue_275, Bright Blue_272, Fawn_274, Red_271.

*Non-SS color

IDP-X66D_	Front Colors	207.99 pr.
IDP-X66D_C	Rear Coupe/Sedan Colors	113.99 pr.

1967 Non-SS Door Panels

Madrid grain vinyl with dielectrically sealed vertical milled bar design accented with chrome Mylar strips. These door panels are not pre-assembled.

Black

IDP-X67	Front Black	207.99 pr.
IDP-X67R	Rear Coupe/Sedan Black	113.99 pr.

Colors

Fill in color code below.

Light Blue_395, Red_299, Ivy Gold_299-4.

IDP-X67D_	Front Colors	207.99 pr.
IDP-X67D_C	Rear Coupe/Sedan Colors	113.99 pr.



IPA-X68

1968 Standard Door Panels

Madrid grain vinyl with horizontal dielectric seal lines separated by a vertical parchment Mylar strip in front of the door handle. The horizontal chrome Mylar piece is embossed with the word "Nova". These pre-assembled door panels include top rails (metal front and strong ABS plastic rear) as well as window felts and door lock ferrules.

Black

IPA-X68	Front Black	422.99 pr.
IPA-X68R	Rear Coupe/Sedan Black	285.99 pr.

Colors

Fill in color code below.

68 Blue_361, Ivy Gold_362.

IPA-X68PD_	Front Colors	422.99 pr.
IPA-X68PD_	Rear Coupe/Sedan Colors	285.99 pr.



IPA-X68C

1968 Custom Door Panels

Madrid grain vinyl with basketweave pattern across the upper 1/3 of the panel. These pre-assembled door panels include top rails (metal front and strong ABS plastic rear) as well as window felts and door lock ferrules.

Black

IPA-X68C	Front Black	422.99 pr.
IPA-X68CR	Rear Coupe/Sedan Black	305.99 pr.

Colors

68 Blue_17, Ivy Gold_46.

IPA-X68XD_-P	Front Colors	444.99 pr.
IPA-X68XD_-PC	Rear Coupe/Sedan Colors	210.99 pr.



IPA-X69S

1969-70 Standard Door Panels

Madrid grain vinyl with horizontal dielectric seal lines separated by a vertical parchment Mylar strip in front of the door handle. The horizontal chrome Mylar piece is embossed with the word "Nova". These pre-assembled door panels include top rails (metal front and strong ABS plastic rear) as well as window felts and door lock ferrules.

Black

IPA-X69S	Front Black	422.99 pr.
IPA-X69R8R	Rear Coupe/Sedan Black	300.99 pr.

Colors

Fill in color code below.

Light Blue_341, Light Green_342, Gold_343, Dark Green_344, Bright Blue_345.

IPA-X69PD_	Front Colors	422.99 pr.
IPA-X69PD_C	Rear Coupe/Sedan Colors	285.99 pr.



IPA-X71

1971-72 Standard Door Panels

Madrid grain vinyl with horizontal dielectric seal lines separated by a chrome Mylar outline in front of the door handle with a horizontal medallion. These pre-assembled door panels include top rails (metal front and strong ABS plastic rear) as well as window felts and door lock ferrules.

Black

IPA-X71	Front Black	422.99 pr.
IPA-X68R	Rear Coupe/Sedan Black	285.99 pr.

Colors

Fill in color code below.

Blue_355, Sandalwood_352, Jade Green_353, Dark Green_344.

IPA-X69PD_	Front Colors	422.99 pr.
IPA-X69PD_C	Rear Coupe/Sedan Colors	285.99 pr.



IPA-X69

1969 Custom Door Panels

Madrid grain vinyl dielectrically sealed with Parchment colored horizontal strip surrounded by chrome mylar with a wider chrome mylar strip at the top of the panel. These pre-assembled door panels include top rails (metal front and strong ABS plastic rear) as well as window felts and door lock ferrules.

Black

IPA-X69	Front Black	422.99 pr.
IPA-X69R	Rear Coupe/Sedan Black	300.99 pr.

Colors

Fill in color code below.

Light Blue_332, Bright Blue_339-2, Light Green_333, Dark Metallic Green_334, Red_331.

IPA-X69PD_	Front Colors	422.99 pr.
IPA-X69PD_C	Rear Coupe/Sedan Colors	285.99 pr.



IPA-X70

1970-72 Custom Door Panels

Madrid grain vinyl dielectrically sealed with a wood grain horizontal strip surrounded by chrome Mylar with a wider chrome Mylar strip at the top of the panel. These pre-assembled door panels include top rails (metal front and strong ABS plastic rear) as well as window felts and door lock ferrules.

Black

IPA-X70	Front Black	422.99 pr.
IPA-X70R	Rear Coupe/Sedan Black	285.99 pr.

Colors

Fill in color code below.

1970 Light Blue_322, 1972 Dark Green_324, 1970 Gold_325, 1971-72 Sandalwood_326, 1971 Dark Saddle_327, 1970 Saddle_327-1, 1972 Tan_328, 1970 Dark Metallic Green_329, 1971 Jade Green_329-3.

IPA-X70PD_	Front Colors	422.99 pr.
IPA-X70PD_C	Rear Coupe/Sedan Colors	285.99 pr.



IDP-X73

1973-74 Door Panels

These molded door panels feature all of the correct holes for the door handles and window crank handles.

Black

IDP-X73

Paint to match

Front Black.....824.99 pr.



IDP-X75

1975-76 Door Panels

Dielectrically sealed Madrid grain door panels feature a stitchbar pattern and rectangular chrome strip accent. Not pre-assembled.

Black

IDP-X75

Front Black.....321.99 pr.

Colors

Fill in color code below.

1975 Blue_17, 1976 Medium Blue_75, Red_30, White_37, Sandalwood_41, Dark Saddle_42.

IDP-X75_ Front Colors305.99 pr.

Note: The door panel is the same for standard and deluxe. To make it a deluxe door panel, you must add your existing wood grain assembly.



IDP-X77

1977-79 Door Panels

Dielectrically sealed Sierra grain door panels feature a stitchbar pattern and rectangular chrome strip accent. Not pre-assembled.

Black

IDP-X77

Front Black.....321.99 pr.

Colors

Fill in color code below.

1977-78 White_37, 1979 Carmine_38, 1977-78 Firethorn_45, 1979 Camel_48, 1979 Light Blue_90.

IDP-X77_ Front Colors305.99 pr.

Note: The door panel is the same for standard and deluxe. To make it a deluxe door panel, you must add your existing wood grain assembly.



IXN-1455

1975-1979 Nova Coupe Lower Rear Side Panels

These injection-molded ABS reproductions of the 1975-1979 Nova lower rear side panels are manufactured to exact specifications and include correctly placed mounting holes (when required) along with correct grain for each panel. Available in black. Each panel may be painted to the desired color using interior paints.

IXN-1455

1975-79 All 2 Door.....259.99 pr.



Door Panel Water Shields

Correct pre-cut water resistant paper material

IWS-66X

IWS-66X

1966-6723.99 kit

IWS-68X

1968-74.....22.99 set



IPM-6530

Door Panel Retainers

Exact reproduction door panel retainers / trim moldings for the front door panels and rear quarters.

Complete Set

IPM-6520 1962-65 2 Door269.99 set

IPM-6590 1966-67 2 Door269.99 set

Individual Pieces

IPM-6500 1962-67 Front Door Upper LH=RH.....39.99 ea.

IPM-6510 1962-67 Front Door Lower LH=RH39.99 ea.

IPM-6530 1962-65 Rear Quarter Upper LH33.99 ea.

IPM-6540 1962-65 Rear Quarter Upper RH33.99 ea.

IPM-6550 1966-67 Rear Quarter Upper LH33.99 ea.

IPM-6560 1966-67 Rear Quarter Upper RH33.99 ea.

IPM-6570 1962-67 Rear Quarter Lower LH33.99 ea.

IPM-6580 1962-67 Rear Quarter Lower RH33.99 ea.



IDE-0751



IDE-3041

Door Panel Emblems

Exact reproduction emblems for your Nova.

IDE-3041

1966-67 "Chevy II"35.99 pr.

IDE-0751

1969-72 "Nova"44.99 pr.



ISK-64A

Interior Screw Kits

These kits offer the most commonly missing or rusted special style interior screws. All screws are individually bagged and labeled to make replacement painless!

ISK-64A	1962-67	22.95 kit
ISK-68F	1968-72	29.95 kit



IXP-33



IXP-18

Door Panel Plugs & Clips

These are the correct clips and plugs required to install your door panels.

IXP-33	All Clips 12pc	9.99 kit
IXP-18	All Plug	2.19 ea.
IXP-18K	Plug Kit 12pc	23.64 kit
IXP-1833K	Plug & Clip Kit 24pc	32.63 kit
IXP-PLUG-K	Plug Clip & Screw Kit 32pc	5.99 kit



IDP-109

Door Panel Screws

Correct size attaching screw for door panels.

IDP-109	All	0.50 ea.
---------	-----	----------



ICE-6400



IFF-700

Door Lock Knobs & Ferrules

Exact reproduction door lock knobs & ferrules.

ICF-4410	1962-66 Chrome Knob	3.99 ea.
ICF-67X	1967 Only Chrome* Lock Knobs	89.99 pr.
ICF-401	1962-67 Clear Ferrule	7.99 pr.
ICE-6400	1968-79 Chrome Knob	2.99 ea.
IFF-700	1968-72 All Ferrule	5.99 ea.

*ICF-67X knobs are made of chrome plated aluminum.



IWT-3010

Windlace End Caps

Correct reproduction of the original end caps, which insert in the doorjamb area and cover where the windlace stops at the quarter window. These give the rear door panels a finished look. Available in black, paint to match.

IWT-3010	1962-67	27.99 pr.
----------	---------	-----------

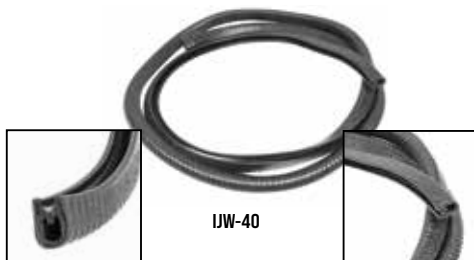

IJW-40



IJW-X68

Door Jamb Windlace

Correct style windlace in black.

IJW-40	1968-72 Replacement*	15.99 ea.
IJW-X68	1968-72 OE Snap in Style	94.99 pr.
IJW-689	1968-72 OER Brand	109.99 pr.
IJW-689-CLIP	1968-72 Clips 2pc	17.99 pr.
IJW-PERFOOT	Universal	2.10 ea.

*Not technically correct but will fit & function.



TRIM-02



TRIM-01



TRIM-KIT-DLX



TRIM-MAG

Trim Removal Tools

TRIM-01	Door Panel Removal Tool	9.97 ea.
TRIM-02	Window Crank/Door Handle Removal	7.99 ea.
TRIM-WR	Window Roller Removal Tool	18.99 ea.
TRIM-MAG	Mirror & Magnet Kit 2pc	14.95 set
TRIM-KIT-DLX	Trim Removal Tools 3pc	29.99 ea.
TRIM-CVY1	Clip And Moulding Removal Tool	14.99 ea.



IAT-64R

IAT-70C

IAT-68C

Arm Rest Ash Trays

Correct chrome ash tray for rear arm rests.

IAT-64R	1962-64	49.99 pr.
IAT-64V	1965-67	59.99 pr.
IAT-70C	1976-79 (Smooth)	33.99 ea.
IAT-68C	1976-79 (Ribbed)	32.99 ea.



ICC-0001



ICI-5001



ICI-5101R

Arm Rest Pads

Exact reproduction arm rest pads.

ICC-0001	1962-64 Front Black	19.99 ea.
ICI-5001	1965-67 Front Black	24.99 ea.
ICC-6264	1962-64 Rear Black	78.99 pr.
ICC-0024	1965-67 Rear Black	19.99 ea.
ICI-5101L	1968-72 LH All	22.99 ea.
ICI-5101R	1968-72 RH All	22.99 ea.
IXP-03	Attaching Screw	0.50 ea.



ICI-5011



ICI-1960R

Arm Rest Bases

Exact reproduction chrome plated and plastic arm rest bases.

ICC-029	1962-64 Front	34.99 pr.
ICI-5011	1965-67 Front	19.99 ea.
ICC-4900	1962-65 Rear	42.99 pr.
ICI-1960L	1968-72 LH Black	21.99 ea.
ICI-1960R	1968-72 RH Black	21.99 ea.
IAM-6872	1968-72 Molding Inserts	36.99 pr.
IPX-997	Attaching Screw	0.75 ea.

BUY & SAVE

WITH SS396.COM PRE-BUILT KITS



ARM-KIT1

1962-67 Front Arm Rest Pad & Base Kits

Complete kits with 2 arm rest bases and 2 front arm rest pads.

ARM-KIT3	1962-64 Black	63.72 kit
ARM-KIT1	1965-67 Black	80.96 kit



ARM-KIT4

1968-72 Front Arm Rest Pad & Base Kits

Complete kits with 2 arm rest bases and 2 front arm rest pads.

ARM-KIT4	1968-72 Black	76.46 kit
ARM-KITA10	1968-72 White	139.99 kit
ARM-KITA20	1968-72 Pearl	139.99 kit
ARM-KITA30	1968-72 Red	139.99 kit
ARM-KITA40	1968-72 Parchment	139.99 kit
ARM-KITA50	1968-72 Light Saddle	139.99 kit
ARM-KITA60	1968-72 Dark Saddle	139.99 kit
ARM-KITA65	1968-72 Light Blue	139.99 kit
ARM-KITA70	1968-72 Dark Blue	139.99 kit
ARM-KITA75	1968-72 Bright Blue	139.99 kit
ARM-KITA80	1968-72 Dark Green	139.99 kit
ARM-KITA85	1968-72 Sandalwood	139.99 kit



ARMBASE-DBLUE



ARMBASE-RED



ARMBASE-DGREEN



ARMBASE-PARCH



1968-72 Arm Rest Bases - Colors

Replacement arm rest bases now available in colors!

ARMBASE-PARCH	Parchment.....	26.99 pr.
ARMBASE-RED	Red	26.99 pr.
ARMBASE-BBLUE	Bright Blue.....	26.99 pr.
ARMBASE-DGREEN	Dark Green.....	26.99 pr.
ARMBASE-WHITE	White	26.99 pr.
ARMBASE-DBLUE	Dark Blue	26.99 pr.



1962-67 Rear Arm Rest Pad & Base

Complete kit with pads, bases and ash trays.

ARM-KITR6	1962-67 Black	124.66 kit
-----------	---------------------	------------



ICI-R4820

1968-74 Nova Arm Rest Base And Pad Set OE Style

Manufactured to exact OE specifications, each arm rest pad is produced using modern urethane material with a sharp Madrid grain around a steel insert.

ICI-R4820	Black.....	94.99 set
-----------	------------	-----------



IAC-6263

1962-63 Rear Arm Rest Piston Covers

Correct die-stamped vinyl material for covering convertible rear arm rest and piston covers.

IAC-6263	Black.....	114.99 kit
IAC-626350	Aqua	114.99 kit
IAC-626356	Light Blue	114.99 kit
IAC-626357	Fawn	114.99 kit
IAC-626363	Bright Red	114.99 kit
IAC-626364	Red.....	114.99 kit
IAC-626365	Saddle	114.99 kit
IAC-626369	White.....	114.99 kit



ICI-X75R

ICI-X75L

1975-1979 Nova Arm Rest Pull Handles

Reproduction of the original arm rest pad and pull. Features correct grain and simulated stitching as original. Available in black only, paint to desired color.

ICI-X75L	All LH 2 Door	101.99 ea.
ICI-X75R	All RH 2 Door	101.99 ea.

IMB-833



Remote Mirror Bezel

This is an exact reproduction remote side mirror interior bezel for cars with standard interior.

IMB-833	1970-79	36.99 ea.
---------	---------------	-----------



IPX-4078C

IPX-4078B

1965-79 Window Cranks & Hardware

Exact reproduction window cranks in kits or individually! Kit includes 4 cranks, 4 clips and 4 gaskets.

IPX-4078C	1965-79 Clear Knob Kit	37.32 kit
IPX-4078B	1965-79 Black Knob Kit.....	37.32 kit
IPQ-4080C	1965-79 Clear Knob.....	8.99 ea.
IPQ-4080B	1965-79 Black Knob.....	8.99 ea.
IPX-3850	All Gasket	1.99 ea.
IPX-3850K	All Gasket 4pc	6.76 kit
IPX-39	All Spring	2.19 ea.
IPX-38K	All Clips 4pc.....	2.39 kit

No Volume Discount.

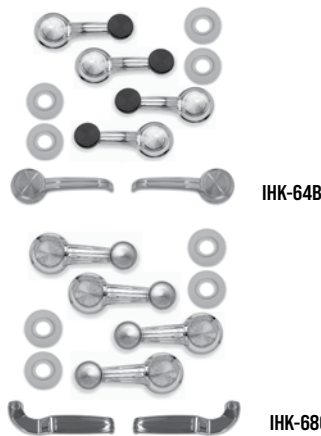

IHK-64B

IHK-68C

Window Crank & Door Handle Kits

Save when you buy the kit! This is a set of exact reproduction window cranks and inside door handles. Including (4) cranks, 4 clips and 4 gaskets, 2 handles with clips.

IHK-64B	1967 Black Knob Kit	61.10 kit
IHK-64C	1967 Clear Knob Kit	61.10 kit
IHK-68B	1968-74 Black Knob Kit	67.90 kit
IHK-68C	1968-74 Clear Knob Kit	67.90 kit

No Volume Discount.



IDH-1604

ICE-4814K

ICE-3520X

ICE-36L

Door Handles

Excellent quality reproduction door handles.

IDH-1604	1962-64	13.95 ea.
ICE-4814K	1965-67	23.78 pr.
ICE-4814	1965-67	13.99 ea.
ICE-3520X	1968-74	30.58 pr.
ICE-3520L	1968-74 LH.....	17.99 ea.
ICE-3520R	1968-74 RH	17.99 ea.

1975-79 Door Handle Mechanisms

Complete door handle assemblies.

ICE-36L	1975-81 LH	9.99 ea.
ICE-36R	1975-81 RH.....	9.99 ea.



IWC-X88

IWC-X31

1962-64 Window Cranks & Hardware

IWC-X88	1962-64 (Non SS) Single Arm	13.95 ea.
IWC-X31	1962-64 (Deluxe) Double Arm	13.95 ea.
IA-64	1965-66 Small Black Knob	21.95 ea.
IPX-3850	All Gasket	1.99 ea.
IPX-3850K	All Gasket 4pc	6.76 kit
IPX-39	All Spring	2.19 ea.
IPX-38K	All Clips 4pc.....	2.39 kit



IPQ-676MB

1965-72 Factory Correct Window Cranks

Quality die cast. Correct spline depth and clip engagement. Shorter and with a flatter curvature than later years with correct thin knob. 1968-72 features cast number 9715291.

IPQ-676MB	1965-67 Black Knob	15.99 ea.
IPQ-676MC	1965-67 Clear Knob	16.99 ea.
IPQ-686MB	1968-72 Black Knob.....	18.99 ea.
IPQ-686MC	1968-72 Clear Knob	18.99 ea.



IVH-52

Vent Window Handles

Exact reproduction die cast chrome handles.

IVH-52	1962-67	36.99 pr.
IVH-E52	1964-67 Sedan LH/RH.....	44.99 pr.
ITW-1610	1968-72	59.99 pr.



PT-203

PT-204

PT-202

Clayton Machine Works Handles

Easily add a nice custom touch to your interior with these custom handles from Clayton Machine Works! These handles are CNC machined and powder coated a satin silver. The perimeters and inside truss edges are then re-machined for subtle yet dynamic highlight. A great match to Clayton pedals!

PT-202	Door Handles	193.99 pr.
PT-203	Window Cranks.....	202.99 pr.
PT-204	Vent Window Cranks.....	178.99 pr.

No Volume Discount



KVF-RVT

Vent Window Rivet

Correct rivet for vent window.

KVF-RVT	1962-67	1.95 ea.
---------	---------------	----------



4432791

GWS-711

Power Window Switch

Correct OEM style power window switch.

4432790	1962-70 1 Window	57.99 ea.
4432791	1962-70 4 Window	79.99 ea.
GWS-711	1971-77 1 Window	34.99 ea.
GWS-714	1971-72 4 Window	79.99 ea.



GWS-634

GWS-635

Power Window Switch Retainer

GWS-634	1964-79 1 Button	9.99 ea.
GWS-635	1964-79 4 Button.....	24.99 ea.



GLS-71

Power Lock Switch

Die cast and chrome plated. Reads LOCK and has correct square corners. Replaces GM #1725099.

GLS-71	1971-79 1 Button	64.99 ea.
--------	------------------------	-----------



ITW-X63455

ITW-X6710

ITW-X6810

ITW-X6910

Dash Pads

Our dashes feature solid fiberglass cores surrounded by vinyl wrapped foam to assure you the best look and fit on the market! All of the factory colors are available and will match your new PUI colored interior exactly.

Fill in color choice in ____.

1963-65

Black_55, Aqua_50, Light Blue_56, Fawn_57, Light Fawn_58, Bright Red_63, Red_64, Saddle_65, White_69.

ITW-X634_ 1963-65 270.99 ea.

1966

Black_10, Aqua_02, Bright Blue_14, Fawn_22, Red_30, Light Blue_12.

ITW-X66_ 1966..... 269.99 ea.

1967

Black_10, Light Blue_12, Bright Blue_14, Red_30, Gold_43, Ivy Gold_46.

ITW-X67_ 1967 249.99 ea.

1968

Black_10, Med Blue_17, Ivy Gold_46.

ITW-X68_ 1968..... 283.99 ea.

1969-74

Black_10, Gold_43, Light Blue_12, Bright Blue_14, Light Green_23, Dark Metallic Green_24, Red_30.

ITW-X69_AC 1969-74 with AC 289.99 ea.

ITW-X69_ 1969-74 without AC 289.99 ea.

ITW-X6910HQ-AC 1969-74 With AC Made In USA 349.99 ea.

ITW-X6910HQ 1969-74 With Without AC Made In USA 339.99 ea.

*Ships Oversize. * Black prices shown. Color prices included an up charge.*



IK-790



IVB-69F

1969 Right Side Air Vent

Correct injection molded reproduction bezel and vent.

IK-790 1969-74 Vent 26.99 ea.

IVB-69F 1969-72 Bezel RH Only 24.95 ea.

IVC-69F 1969-72 Bezel & Vent Assembly RH 99.99 ea.

IK-269



1970-72 Center AC Vent

This is a center of dash air conditioning vent.

IK-269 1970-72 96.99 ea.



ICB-6365

1963-65 Instrument Cluster Bezel

Excellent quality reproduction instrument cluster bezel.

ICB-6365 1963-65 All 109.99 ea.



ICB-26501



ICB-26502

1966-67 Instrument Cluster Bezel

High quality instrument panel bezels featuring correct colors and accenting.

ICB-26501 1966 All 129.99 ea.

ICB-26502 1967 All 129.99 ea.



6406757

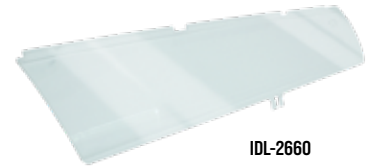

IDL-2660

Dash Cluster Lenses

Exceptional reproduction of the original dash cluster lens.

IDL-6365 1963-65 Dash Lens 59.99 ea.

6406757 1963-65 Dash Lens Plug 12.99 ea.

IDL-2660 1966-67 Dash Lens 64.99 ea.

ITW-2700 1968-76 Lens 69.99 ea.



AF-LED194R



AF-LED194



AF-LED194A

Addictive Flow LED Dash Bulbs

A simple direct replacement for your original 194 style dash light bulbs. Excellent to increase brightness and reduce heat and power.

AF-LED194R Red LED Bulb 7.99 ea.

AF-LED194 194 White LED Bulb 7.99 ea.

AF-LED194A 194 Amber LED Bulb 7.99 ea.



ICB-69

1969-74 Dash Gauge Bezel

Nicely detailed reproduction of the hard to find dash gauge carrier featuring correct grain & lettering.

ICB-69 1969-74 w/o Warning Lights w/o AC 334.99 ea.

ICB-69AC 1969-74 w/o Warning Lights w/ AC 311.99 ea.

ICB-69WL 1969-74 w/ Warning Lights w/o AC 311.99 ea.

ICB-69ACWL 1969-74 w/ Warning Lights w/ AC 311.99 ea.

Dashtop

By Palco Industries, Inc.

Dashtop is well-known for premium quality dashboard covers and panels aiming to give additional protection and utility to American muscle. They provide a huge range of components that you can rely on for a long time. When it comes to quality dashboard covers, Dashtop is the brand you can rely on. They provide numerous types of dash covers that ensure excellent protection for a vehicle's dashboard against excessive heat and UV rays, giving a new life to your vehicle's interior. Each dash cover is made with durable materials and designed to fit right the first time, meeting and even outperforming customers' expectations. Installation of their dash covers requires no special skills or tools and takes only a matter of minutes to complete. Complement your vehicle's interior with tested and reliable products from the brand you can trust and ride in style!



DT-224

Dashtop Replacement Dash Covers

This molded plastic dash cover simply fits right over the existing dash to cover unsightly cracks! An easier and more economical alternative to complete dash replacement.

1965

DT-245	1965 Black	209.99 ea.
DT-245-1	1965 Blue	269.99 ea.
DT-245-15093	1965 Light Buckskin	269.99 ea.
DT-245-3	1965 Red	269.99 ea.
DT-245-4	1965 Brown	269.99 ea.

1966

DT-235	1966 Black	209.99 ea.
DT-235-15133	1966 Wedgewood Blue	269.99 ea.
DT-235-1	1966 Blue	269.99 ea.
DT-235-15093	1966 Light Buckskin	269.99 ea.
DT-235-3	1966 Red	269.99 ea.

1969-74 w/o AC

DT-205	1969-74 Black	219.99 ea.
DT-205-15043	1969-74 Shadow Blue	249.99 ea.
DT-205-1	1969-74 Blue	249.99 ea.
DT-205-2	1969-74 Green	249.99 ea.
DT-205-434	1969-74 Green Metallic	249.99 ea.
DT-205-3	1969-74 Red	249.99 ea.
DT-205-4	1969-74 Brown	249.99 ea.
DT-205-656	1969-74 Tan	249.99 ea.
DT-205-15103	1969-74 Super White	249.99 ea.

1969-74 with AC

DT-211	1969-74 Black	211.99 ea.
DT-211-15043	1969-74 Shadow Blue	249.99 ea.
DT-211-1	1969-74 Blue	249.99 ea.
DT-211-2	1969-74 Green	249.99 ea.
DT-211-434	1969-74 Green Metallic	249.99 ea.
DT-211-3	1969-74 Red	239.99 ea.
DT-211-4	1969-74 Brown	249.99 ea.
DT-211-656	1969-74 Tan	249.99 ea.
DT-211-15103	1969-74 Super White	249.99 ea.

1975-76 w/o AC

DT-224	1975-76 Black	211.99 ea.
DT-224-5	1975-76 Claret	249.99 ea.
DT-224-15103	1975-76 Super White	249.99 ea.
DT-224-656	1975-76 Tan	249.99 ea.
DT-224-4	1975-76 Brown	249.99 ea.
DT-224-6	1975-76 Dark Bluemist	249.99 ea.

1975-76 with AC

DT-237	1975-76 Black	211.99 ea.
DT-237-5	1975-76 Claret	249.99 ea.
DT-237-15103	1975-76 Super White	249.99 ea.
DT-237-656	1975-76 Tan	249.99 ea.
DT-237-4	1975-76 Brown	249.99 ea.
DT-237-6	1975-76 Dark Bluemist	249.99 ea.

Colors are approximate matches of original and may not match perfectly. Colors other than black are custom ordered and are not returnable. If you are looking to match your colored interior exactly we recommend ordering black and painting to match. Ships Oversize.





6406815

1962-64 Speedometer

High quality reproduction speedometer which duplicated the original in every way. Correctly calibrated and ready to install.

6406815 1962-64 All279.99 ea.
No Volume Discount



6455482

1965 Speedometer

High quality reproduction speedometer which duplicated the original in every way. Correctly calibrated and ready to install.

6455482 1965 All.....299.99 ea.
No Volume Discount



6459272

1966-67 Speedometer

High quality reproduction speedometer which duplicated the original in every way. Correctly calibrated and ready to install. Includes turn signal indicators and warning light provisions.

6459272 1966-67 All299.99 ea.
No Volume Discount



6430436

1966-67 Fuel Gauge

High quality reproduction of the original in-dash fuel gauge manufactured to exact factory specs.

6430436 1966-67 All139.99 ea.
No Volume Discount



6496615



6496617

1969-74 Speedometer

High quality reproduction speedometer which duplicated the original in every way. Correctly calibrated and ready to install. Includes turn signal indicators and warning light provisions. Available for models with or without console gauges. Does not work with speed warning.

6496615 1969-74 without Console Gauges.....299.99 ea.
6496617 1969-74 with Console Gauges299.99 ea.

No Volume Discount Note: These speedometers use a threaded speedometer cable.



5644639

1963-65 Fuel Gauge

High quality reproduction of the original standard dash fuel gauge which also includes the temp, generator and oil warning lights.

5644638 1963-64 All289.99 ea.
5644639 1965 All.....289.99 ea.
No Volume Discount



6431585

1969-74 Fuel Gauge

High quality reproduction of the original in-dash fuel gauge for cars without console gauges.

6431585 1969-74144.99 ea.
No Volume Discount



S138



S156

Column Shift Indicator Lens

New column shift indicator lens for the TH350/400 and overdrive transmissions when used in a car that originally came with a Powerglide transmission.

S138 1962-65 TH350/40032.99 ea.
S139 1962-65 TH700/20032.99 ea.
S153 1966 TH350/400.....29.99 ea.
S154 1966 TH700/200.....29.99 ea.
S143 1967 TH350/400.....29.99 ea.
S144 1967 TH700/200.....29.99 ea.
S155 1968-74 TH350/400.....29.99 ea.
S156 1968-74 TH700/200.....29.99 ea.



Printed Circuit Board

High quality reproduction circuit board.

GPC-X1	1968-75 All.....	59.99 ea.
GPC-7886	1979 w/ Rally Gauges.....	82.99 ea.



6454841

Speed Warning Cable

High quality reproduction of the control cable used with the desirable and highly sought after RPO code U15 (Speed Warning Indicator).

6454841	1968-69 Cable	32.99 ea.
3954257	1968-69 Bracket.....	39.99 pr.



3863796

1963-65 Clock

High quality reproduction of the original dash clock manufactured with quartz movement. Cosmetically correct once installed.

3863796	1963-65 All	229.99 ea.
---------	-------------------	------------

No Volume Discount



994125

1968-74 Clock

High quality reproduction of the original dash clock manufactured with quartz movement. Cosmetically correct once installed.

IN-2547N	1969-69 With Green Letters.....	219.99 ea.
994125	1969-74 With White Letters	239.99 ea.

No Volume Discount



6496824

1969-74 Clock Opening Cover Plate

This plate was used to cover the opening on the right side of the speedometer on models not originally equipped with a clock.

6496824	1969-74	69.99 ea.
---------	---------------	-----------

No Volume Discount



5657301

1969-74 Dash Tach

High quality reproduction dash tachometer which was installed by the factory on the left side of the speedometer on console gauge equipped cars. 7000 RPM range with 5000 RPM red line.

5657301	1969-74	232.99 ea.
---------	---------------	------------

Not correct for 1968-70 327/325 horsepower or 396 models.

No Volume Discount



2196365

1963-64 SS Instrument Gauge Cluster

High quality reproduction of the original instrument cluster used on SS models. Includes fuel, oil, temp and battery gauges.

2196365	1963-64 Super Sport.....	369.99 ea.
---------	--------------------------	------------

No Volume Discount



2196565

1965 SS Instrument Gauge Cluster

High quality reproduction of the original instrument cluster used on SS models. Includes fuel, oil, temp and battery gauges.

2196565	1965 Super Sport	369.99 ea.
---------	------------------------	------------

No Volume Discount



IDT-7579

1975-79 Tachometer

This is an excellent reproduction dash tachometer, which will replace your damaged or missing original GM part number 5658835.

IDT-7579	1975-79 All	239.99 ea.
----------	-------------------	------------

No Volume Discount.



Classic Rocket Tach

The retro styled, half sweep tach features a dual layer design, color changing rocket booster, a red pointer and a rich black face with bright white numerals and indices. Finished with a stainless low step bezel and flat glass, the Rocket Tach comes mounted in a chrome cup that allows for a variety of mounting positions.

RT80SLF	6500 Red Line	258.99 ea.
---------	---------------------	------------



\$515

In Dash Tachometer Conversion

Replace your CLOCK with a 7000 RPM TACH. All In-Dash Tachs are engineered to fit into existing dash openings and are designed with a factory look.

\$515	1963-65 All.....	169.99 kit
-------	------------------	------------

No Volume Discount. Tach Conversion Only. Does Not Include Cluster.



IN-60

Clock Reset Knob

Replacement clock reset knob kit including correct retaining nut. Measures 1/2" long. Includes 2 knobs for early or late cars.

IN-60	1967-79 All	13.99 ea.
-------	-------------------	-----------

Dakota Digital VHX Instruments

Fully lit needles, backlit faces and highly visible LCD message centers are a few of the things that you can see which set the VHX Series apart from yesterday's traditional approach to instrumentation. A few of the features which you don't normally see are the micro-controlled precision stepper motors, solid state sensors for unparalleled accuracy and user-customizable display feedback, all supported by an unrivaled limited lifetime warranty which has become the standard for Dakota Digital instrumentation systems. Completely engineered and manufactured in the USA, the VHX Series has completely revolutionized the instrumentation industry!



1962-65 VHX Instrument System

VHX-63C-NOV-S-R

VHX-63C-NOV-S-R	Silver Alloy Faces, Red Numbers	968.99 kit
VHX-63C-NOV-S-B	Silver Alloy Faces, Blue Numbers	968.99 kit
VHX-63C-NOV-C-R	Carbon Fiber Faces, Red Numbers	1033.99 kit
VHX-63C-NOV-C-B	Carbon Fiber Faces, Blue Numbers	968.99 kit
VHX-63C-NOV-K-R	Black Alloy Faces, Red Numbers	971.99 kit
VHX-63C-NOV-K-B	Black Alloy Faces, Blue Numbers	971.99 kit

Fits directly into stock bezel (not included). 1962 must use 1963-65 instrument bezel.



VHX-66C-NOV-S-B

1966-67 VHX Instrument System

VHX-66C-NOV-S-R	Silver Alloy Faces, Red Numbers	968.99 kit
VHX-66C-NOV-S-B	Silver Alloy Faces, Blue Numbers	968.99 kit
VHX-66C-NOV-C-R	Carbon Fiber Faces, Red Numbers	968.99 kit
VHX-66C-NOV-C-B	Carbon Fiber Faces, Blue Numbers	968.99 kit
VHX-66C-NOV-K-R	Black Alloy Faces, Red Numbers	968.99 kit
VHX-66C-NOV-K-B	Black Alloy Faces, Blue Numbers	968.99 kit

Fits directly into stock bezel (not included).



VHX-69C-NOV-S-B

1969-76 VHX Instrument System

VHX-69C-NOV-S-R	Silver Alloy Faces, Red Numbers	1033.99 kit
VHX-69C-NOV-S-B	Silver Alloy Faces, Blue Numbers	971.99 kit
VHX-69C-NOV-C-R	Carbon Fiber Faces, Red Numbers	971.99 kit
VHX-69C-NOV-C-B	Carbon Fiber Faces, Blue Numbers	971.99 kit
VHX-69C-NOV-K-R	Black Alloy Faces, Red Numbers	968.99 kit
VHX-69C-NOV-K-B	Black Alloy Faces, Blue Numbers	968.99 kit

Fits directly into stock bezel (not included).

Dakota Digital VFD3 Instrument Clusters

Dakota Digital Series III instrument systems offer the latest technology and features for your custom vehicle. High brightness vacuum fluorescent displays provide a lifetime of trouble free use while offering increased accuracy and features!

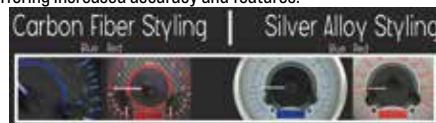

VFD3-63C-NOV-B

1962-65 Nova Dakota Digital VFD3 Instrument Cluster

Fits directly into existing bezel. Will only fit 1962 models with the use of 1963-1965 gauge bezel. Choose from blue or teal numbers, MPH or KPH and degrees Fahrenheit or Celsius.

VFD3-63C-NOV-B	Blue, MPH, Fahrenheit	837.99 kit
MFD3-63C-NOV-B	Blue, KPH, Celsius	837.99 kit
VFD3-63C-NOV-T	Teal, MPH, Fahrenheit	837.99 kit
MFD3-63C-NOV-T	Teal, KPH, Celsius	837.99 kit

Does not include bezel. We recommend harness FFW-40. No Volume Discount.



VFD3-66C-NOV-N-B

1966 Nova VFD3 Dakota Digital Instrument Cluster

Includes new reproduction dash carrier bezel. Choose from blue or teal numbers, MPH or KPH and degrees Fahrenheit or Celsius.

VFD3-66C-NOV-N-B	Blue, MPH, Fahrenheit	968.99 kit
MFD3-66C-NOV-N-B	Blue, KPH, Celsius	968.99 kit
VFD3-66C-NOV-N-T	Teal, MPH, Fahrenheit	968.99 kit
MFD3-66C-NOV-N-T	Teal, KPH, Celsius	936.99 kit

We recommend harness FFW-40. No Volume Discount.



VFD3-67C-NOV-N-B

1967 Nova Dakota Digital VFD3 Instrument Cluster

Includes new reproduction dash carrier bezel. Choose from blue or teal numbers, MPH or KPH and degrees Fahrenheit or Celsius.

VFD3-67C-NOV-N-B	Blue, MPH, Fahrenheit	968.99 kit
MFD3-67C-NOV-N-B	Blue, KPH, Celsius	968.99 kit
VFD3-67C-NOV-N-T	Teal, MPH, Fahrenheit	968.99 kit
MFD3-67C-NOV-N-T	Teal, KPH, Celsius	968.99 kit

We recommend harness FFW-40. No Volume Discount.



VFD3-69C-NOV-B

1969-76 Nova Dakota Digital VFD3 Instrument Cluster

Fits directly into existing bezel. Rear housing is included. Choose from blue or teal numbers, MPH or KPH and degrees Fahrenheit or Celsius.

VFD3-69C-NOV-B	Blue, MPH, Fahrenheit	927.99 kit
MFD3-69C-NOV-B	Blue, KPH, Celsius	827.99 kit
VFD3-69C-NOV-T	Teal, MPH, Fahrenheit	890.99 kit
MFD3-69C-NOV-T	Teal, KPH, Celsius	820.99 kit

Does not include bezel. No Volume Discount.



HDX-63C-NOV-S



HDX-69C-NOV-S



HDX-66C-NOV-K

1963-1976 Dakota Digital HDX Instruments

Chevy's first economy car, the 1963-1965 Chevy II, is now popular among speed enthusiasts. The HDX instrument system fits the small instrument housing, offering six analog readings and a full-color TFT for extra info. It works with stock or reproduction bezels (use a 1963-65 bezel for 1962 models) and comes in black or silver alloy gauge-face styles. Customize illumination colors for gauges and needles via built-in touch buttons or a Bluetooth app. Features include dead-faced indicators, user-definable alerts, and a red warning light for each gauge. Installation is simplified with a central control box and solid-state sending units.

HDX-63C-NOV-S	1963-65 Silver Face	1616.99 ea.
HDX-63C-NOV-K	1963-65 Black Face	1616.99 ea.
HDX-66C-NOV-S	1966-67 Silver Face	1616.99 ea.
HDX-66C-NOV-K	1966-67 Black Face	1616.99 ea.
HDX-69C-NOV-S	1969-76 Silver Face	1616.99 ea.
HDX-69C-NOV-K	1969-76 Black Face	1753.99 ea.

No Volume Discount.



IZL-DP8001R



IZL-DP8001T

Intellitronix Digital Gauge Kits

State-of-the-art LED Digital Replacement Gauge Panel for Intellitronix. This dash comes with direct fit printed circuit boards, custom fit smoked plexiglass faceplate

IZL-DP8001R	1962-65 Red Illumination	459.99 ea.
IZL-DP8001B	1962-65 Blue Illumination	459.99 ea.
IZL-DP8001G	1962-65 Green Illumination	459.99 ea.
IZL-DP8001T	1962-65 Teal Illumination	459.99 ea.
IZL-DP8001W	1962-65 White Illumination	459.99 ea.

No Volume Discount.



CLASSIC
INSTRUMENTS



GSN063



SGN063



VSN063

Classic Instruments 1963-65 Nova Gauges

Add a totally custom yet vintage look to your interior with these gauges from Classic Instruments. These gauges mount in your stock bezel and utilize your stock diffuser. Includes 140 MPH speedo (Velocity Series 160 MPH), 8,000 RPM tachometer (Velocity Series 10,000 RPM), Quad Cluster (Fuel 0-30 ohms, water temp, oil pressure, volts), integrated turn and high beam indicators and illumination for night time driving. Includes water temp and oil pressure sending units and pulse signal generator for the electronic speedometer. Lens included.

GSN063	G/Stock Series	1103.99 kit
HRN063	Hot Rod Series	1103.99 kit
WHN063	White Hot Series	1103.99 kit
VSN063	Velocity Black Series	1103.99 kit
VSN063	Velocity White Series	1103.99 kit
SGN063	SG Series	1103.99 kit
SN16	Pulse Signal Generator	116.99 ea.

Does not include bezel or diffuser. No Volume Discount.



N066W



N066VSW

1966-67 Classic Instruments Gauge Sets

Direct-fit cluster features a speedometer, tachometer, fuel level, temperature, oil pressure, and volt gauges; along with indicator lights. All the gauges are electronic operation and the molded plastic housing has been designed with factory fitment in mind. The cluster mounts in the original factory bezel and uses the original diffuser plate, both of which will need to be re-used from your original cluster.

- A programmable fuel gauge for any ohm range with a selector switch on the back of the cluster.
- Wiring is handled with a single wire harness connection on the back of the cluster
- Green LED turn signal indicators, red warning light, and a blue high beam indicator
- Speedometer calibration is quick and easy with push-button control

N066B	Black	1149.99 ea.
N066W	White	1149.99 ea.
N066GS	G/Stock Series	1149.99 ea.
N066VSB	Velocity Series Black	1149.99 ea.
N066VSW	Velocity Series White	1149.99 ea.
SN16	Pulse Signal Generator	116.99 ea.

Does not include bezel or diffuser. No Volume Discount.



RTX-63C-NOV-X

Dakota Digital RTX Instrument System

The RTX series is the latest from Dakota Digital, focused on retaining that stock look without sacrificing the late-model features you love. Every effort has been put forth to incorporate OEM design elements regarding the layout, face styling and indicators. A casual glance may dismiss these as original equipment, but once you hit the switch and the LED backlighting comes on in your favorite color scheme, all doubts will be removed. Starting from scratch, CNC machined housings are filled with electronics designed and built in-house, helping Dakota Digital once again raise the bar for aftermarket instrumentation. The high-definition TFT message centers can be fully configured to display just about any piece of information needed, or just leave the vintage-looking tumble odometer on the screen for a totally stock appearance. As you've come to expect from Dakota Digital, the RTX series utilizes a central control box to make installation and setup as easy as possible. Over 30 User-Selectable Display Colors Available: Select backlighting colors for the needles, digital display and printed gauge readings independently, or choose from one of 12 preset lighting themes. Full Color TFT Message Centers: Can be configured to suit each driver, fully adjustable for color and information readout. Bluetooth App: All calibration settings and personal preferences can be selected through the Apple and Android app or through the provided programming switch.

RTX-63C-NOV-X	1962-65 Black Face	1720.99 kit
RTX-66C-NOV-X	1966-67 Black Face	1753.99 kit
RTX-69C-NOV-X	1969-76 Black Face	1753.99 kit

No volume discount.



EHT-335

Dixco Style Hood Tach

These were used on several aftermarket applications for super cars, including Yenko and Motion. White, paint to match.

EHT-335 User Sets Red Line218.99 ea.



IGE-3039



IGE-3024

Glove Box Emblems

OE style reproduction glove box door emblems.

IGE-3025	1963-64 "Nova SS"	56.99 ea.
IGE-3024	1963-64 "Nova Chevy II"	56.99 ea.
IGE-3039	1966 "Nova Chevy II"	56.99 ea.



IGE-6601



IGE-3045



IGE-69SS



IGE-68SS

Dash Emblems

OE style reproduction dash emblems.

IGE-6601	1966 "Super Sport"	54.99 ea.
IGE-2675	1967 "Super Sport"	54.99 ea.
IGE-3045	1967 "Nova Chevy II"	52.99 ea.
IGE-68SS	1968 "Nova SS"	69.99 ea.
IGE-69SS	1969-74 "Nova SS"	59.99 ea.
IGE-NOVA	1969-74 "Nova" Non SS.....	31.99 ea.

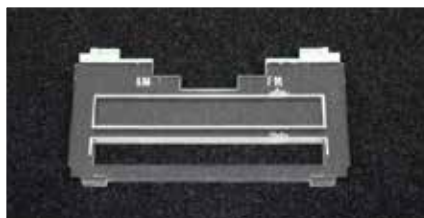

IRL-2120

Radio Lenses

Authentic reproduction radio lenses with correct lettering and colors.

IRL-2120	1969-70 Mono, 1970 AM/FM.....	43.99 ea.
IRL-2121	1969 AM/FM	43.99 ea.
IRL-4615	1971-76 AM/FM Mono	43.99 ea.
IRL-4616	1971-76 AM/FM Stereo	43.99 ea.



IDT-6500SS



Detailed View

1965 Dash Trim Piece Set

Correct dash trim pieces for 1965 Nova SS. 5 pieces.

IDT-6500SS 1965 Nova SS.....349.99 kit



IQ-507

Ignition Bezel Nut

OE style reproduction ignition bezel nuts.

IQ-2493-OE	1966 All	44.99 ea.
IQ-507	1967 All	10.99 ea.



ITW-1640

1966-67 Dash Bezel Set

OE style reproduction dash bezel set 4pc

ITW-1640 1966-6784.99 set



ICM-3023

1962-64 Ignition Bezel

OE style reproduction of the original ignition bezel for 1962-64 Chevy II's (not correct for Nova)

ICM-3023 1962-64 Bezel.....15.99 ea.



DSE121505

Billet Headlamp Switch

Attaches to the stock switch stalk with a set screw - a great complement to your DSE Selecta-Speed Wiper Kit which includes a billet aluminum wiper knob.

DSE121502	1962-64	49.99 ea.
DSE121503	1965	49.99 ea.
DSE121504	1966	49.99 ea.
DSE121505	1967	49.99 ea.



IDK-69C

1969-70 Dash Knob Kit

This complete dash knob set will replace the old or worn out original knobs and help bring your dash back to a factory fresh appearance. Includes the lighter knob with element, light switch knob, radio knobs, and windshield washer knob.

IDK-69C	1969-70 Mono	34.99 set
IDK-69SC	1969-70 Stereo	34.99 set



IRB-1617

1966-67 Radio Face Plate

Reproduction of the original radio bezel for 1966-67 Chevy II's.

IRB-1617	1966-67 All	29.99 ea.
IK-SN	Shaft Nuts All	6.99 pr.



IRD-69F

1969-72 Radio Delete Plate

Originally used on specially optioned cars that did not come with a factory radio. Injection molded like original with hot stamped chrome on the edge. This is a show quality piece.

IRD-69F	1969-72 All	84.99 ea.
---------	-------------------	-----------



IK-231



IK-245



IRT-7S



IRK-712

Radio Knobs

Correct inner and outer radio knobs.

IK-520S	1967 Inner Stereo	8.99 pr.
IK-231	1969-70 Inner Mono	11.99 pr.
IK-231S	1969-70 Inner Stereo	11.99 pr.
IK-245	1969-70 Outer	19.99 pr.
IRT-712	1971-75 Inner Mono	27.99 pr.
IRT-7S	1971-75 Inner Stereo	32.99 pr.
IRK-712	1971-79 Outer w/ Logo	27.99 pr.
IK-1049	1975-79 AM	43.99 set



GHR-88

Headlamp Switch Nut

Correct special nut used for retaining switch to the dash.

GHR-88	1969-79 All	12.99 ea.
--------	-------------------	-----------



IK-268



IK-353



IHL-722



IHL-837

Headlight Knobs

Correct knobs with rods.

IK-268	1967 All	15.99 ea.
IK-353	1969-70 All	19.99 ea.
IHL-712	1972-75 w/ Logo	18.99 ea.
IHL-722	1972-75 w/o Logo	14.99 ea.
IHL-837	1977-79 All	27.99 ea.



IK-214



IQ-05

Wiper Knobs

OE style chrome reproduction wiper knobs with correct textures and designs.

IK-214	1967 All	12.99 ea.
IQ-05	1969-71 All	6.99 ea.



IGB-202

Glove Box Door Hinge Screw Set

OE style reproduction of original black Chevrolet glove box door hinge screws.

IGB-202	1966-67 3pc	5.99 set
---------	-------------------	----------



IGD-1647

1966-67 Glove Box Door

OE style reproduction glove box door great for replacing your dented or rusty original. Includes hinge.

IGD-1647	1966-67 All	129.99 ea.
----------	-------------------	------------



IGD-659

1969-79 Nova Glove Box Door Black

Features correct hold for lock cylinder and pre-assembled hinge with proper mounting holes for installation. Glove box door features a black EDP coating for rust and corrosion resistance. Ready to prep and paint to the desired interior color. Will fit and install as original.

IGD-659	1969-79 All	86.99 ea.
---------	-------------------	-----------



IGD-X62

Glove Box

Correct, die stamped cardboard reproductions.

IGD-X62	1962-65	26.99 ea.
IGD-X66	1966-67	26.99 ea.
IGD-X68	1968 w/o AC	26.99 ea.
IGD-X75	1969-75 w/o AC	26.99 ea.
IGD-X69	1969-75 w/ AC	26.99 ea.



IGB-023

Glove Box Door Arm Bumper

Installs on the glove box door arm to prevent rattling.

IGB-023	1962-65	6.99 ea.
---------	---------------	----------



LGC-6881

Glove Box Lock Casing

This is the assembly that holds your lock cylinder in place and is commonly broken or damaged.

LGC-6881	1968-79	11.99 kit
----------	---------------	-----------



ILS-69

Glove Box Lock Striker

Mounts to the dash in the glove box opening to secure the door when it is closed.

ITW-1310	1962-65 All	9.99 ea.
ITW-1312	1966-67 All	9.99 ea.
ILS-69	1969-79 All	9.99 ea.



ILA-656



IQ-421



IK-298



ICG-71

Cigarette Lighter Assemblies

Brand new cigarette lighter assemblies with heating elements.

ILA-656	1965-66 All	24.99 ea.
IK-298	1967 All	24.99 ea.
ICG-68	1968 All	24.99 ea.
IQ-421	1969 All	24.99 ea.
ICG-881416	1969 Set 3pc.....	84.99 kit
ICG-71	1970-78 All	24.99 ea.



ICH-64K

Cigarette Lighter Housings

Correct 2 piece dash housings for lighter assemblies.

ICH-64K	1967-69 All	29.99 ea.
ICH-72K	1970-79 All	29.99 ea.



IAT-143A



IC-486

Dash Ash Tray

OE style reproduction insert which fits in the center dash ash tray on your 1969-79 Nova.

IAT-143A	1969-79 Door & Receiver Black	64.99 ea.
IC-486	1969-79 Insert Only	26.99 ea.



18000

Glove Box Lamp

Socket, bulb and wire.

18000	1962-74 All	26.99 kit
-------	-------------------	-----------

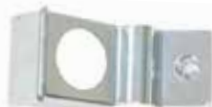

ICB-9

Courtesy Lamp Bracket

Correct under dash bracket for lamp.

ICB-9	1962-72 All	9.99 ea.
-------	-------------------	----------

2 required per car.



TRIM-IGN



TRIM-IGNX66



TRIM-HL



TRIM-GB



TRIM-HLX66

Interior Dash Tools

Handy tools for easily removing and installing dash nuts.

TRIM-IGN	1962-65, 1968 Ignition Nut 3 Pin	11.99 ea.
TRIM-IGNX66	1966-67 Ignition Nut 4 Pin	14.99 ea.
TRIM-HLX66	1964-68 Headlamp Nut	12.99 ea.
TRIM-HL	1964-72 Headlamp Nut	13.99 ea.
TRIM-GB	1969-77 Glove Box Nut	13.99 ea.



IK-536

Deluxe Steering Wheels

OE style reproduction deluxe steering wheel featuring correct "spider style" chrome insert.

IK-436	1967 Chrome Finish	309.99 ea.
IK-536	1968 Brushed Finish	319.99 ea.
IHC-KIT	Mounting Kit	29.99 ea.



IK-574

1967 Deluxe SS Wheel

Excellent reproduction injection molded steering wheel equipped on Nova SS models.

IK-574	Deluxe Wheel	339.99 ea.
--------	--------------------	------------



IHC-67SS

1967 SS Wheel Cap

OE style reproduction of the original SS horn cap found on 1967 Nova Super Sports.

IHC-67SS	1967 SS	79.99 ea.
----------	---------------	-----------



IHB-67SS



IK-67SS

IBC-67SS

1967 Deluxe SS Horn Buttons & Mounting

OE style reproduction horn buttons, contacts and mounting components for Deluxe SS wheels.

IHB-67SS	1967 Buttons	43.99 pr.
IBC-67SS	1967 Contacts	33.99 pr.
IK-67SS	1967 Mounting	34.99 kit



GT14-4331-2K



GT36-5459-1K

BUY & SAVE

WITH SS396.COM PRE-BUILT KITS

GT Performance Steering Wheel Kits

Our exclusive GT Performance steering wheel kits take away all guess work! Upgrade your worn out, original steering wheel with this exclusive GT Performance steering wheel kits! They include everything you'll need to make the swap: steering wheel, hub and horn button.

GT14-4331-1K	1967-68 GT3 Classic Foam Wheel	217.99 kit
GT14-4331-2K	1969-79 GT3 Classic Foam Wheel	217.99 kit
GT14-5437-1K	1967-68 GT3 Classic Wood Wheel	328.99 kit
GT14-5437-2K	1969-79 GT3 Classic Wood Wheel	328.99 kit
GT36-5431-1K	1967-68 GT3 Retro Foam Wheel Chrome	224.99 kit
GT36-5431-2K	1969-79 GT3 Retro Foam Wheel Chrome	224.99 kit
GT36-5451-1K	1967-68 GT3 Retro Foam Wheel Stainless	324.99 kit
GT36-5451-2K	1969-79 GT3 Retro Foam Wheel Stainless	324.99 kit
GT36-5457-1K	1967-68 GT3 Retro Light Wood Wheel	416.99 kit
GT36-5457-2K	1969-79 GT3 Retro Light Wood Wheel	416.99 kit
GT36-5459-1K	1967-68 GT3 Retro Dark Wood Wheel	416.99 kit
GT36-5459-2K	1969-79 GT3 Retro Dark Wood Wheel	416.99 kit

No Volume Discount. Not eligible for free shipping.



IWN-SSKIT



Optional Yenko or SS Cap



IWN-KIT

Wood Steering Wheel Kits

Add one of these beautiful wood grain steering wheels to your car with one of our kits. Each kit includes steering wheel, hub, contacts, horn cap, cam and hardware.

IWN-KIT	1967-68 Walnut w/o Tilt	406.43 kit	IRW-9T	1969 Rosewood w/ Tilt	420.46 kit
IWN-7T	1967-68 Walnut w/ Tilt	406.43 kit	IRW-SSKIT	1969 Rosewood w/o Tilt w/ SS Cap	460.96 kit
IWN-KIT-YENKO	1968 Walnut w/o Tilt Yenko Cap	446.93 kit	IRW-SS9T	1969 Rosewood w/ Tilt w/ SS Cap	460.96 kit
IWN-7T-YENKO	1968 Walnut w/ Tilt Yenko Cap	446.93 kit	IRW-KIT-YENKO	1969 Rosewood w/o Tilt Yenko Cap	460.96 kit
IWN-SSKIT	1967-68 Walnut w/o Tilt w/ SS Cap	446.93 kit	IRW-9T-YENKO	1969 Rosewood w/ Tilt Yenko Cap	460.96 kit
IWN-SS7T	1967-68 Walnut w/ Tilt w/ SS Cap	446.93 kit	<i>Correct for 1967-69 but can be used on all 1967-79.</i>		
IRW-KIT	1969 Rosewood w/o Tilt	420.46 kit	<i>No Volume Discount.</i>		

BUY & SAVE

WITH SS396.COM PRE-BUILT KITS



IXS-69T-H



IXS-SS6970-S

Comfortgrip Steering Wheel Kits

Add some muscle to your interior with our Comfortgrip steering wheel kits. Each kit includes steering wheel, hub, contacts, horn cap, cam and hardware. These wheels can be used on all models up to 1979.

IXS-678-S	1967-68 Black w/ Silver Spokes w/ Slots	269.90 kit
IXS-678-H	1967-68 Black w/ Silver Spokes w/ Holes	274.43 kit
IXS-6970-S	1969-70 Black w/ Silver Spokes w/ Slots w/o Tilt	278.93 kit
IXS-6970-H	1969-70 Black w/ Silver Spokes w/ Holes w/o Tilt	283.46 kit
IXS-69T-S	1969-70 Black w/ Silver Spokes w/ Slots w/ Tilt	278.93 kit
IXS-69T-H	1969-70 Black w/ Silver Spokes w/ Holes w/ Tilt	283.46 kit
IXS-678	1967-68 Black w/ Silver Spokes	265.40 kit
IXS-678-BLK	1967-68 Black w/ Black Spokes	265.93 kit
IXS-6970-BLK	1969-70 Black w/ Black Spokes w/o Tilt	274.96 kit
IXS-69T-BLK	1969-70 Black w/ Black Spokes w/ Tilt	274.96 kit
IXS-6970	1969-72 Black w/o Tilt	274.43 kit
IXS-69T	1969-72 Black w/ Tilt	274.43 kit
IXS-SS678-S	1967-68 Black w/ Silver Spokes w/ Slots & SS Cap	310.40 kit
IXS-SS678-H	1967-68 Black w/ Silver Spokes w/ Holes & SS Cap	314.93 kit
IXS-SS6970-S	1969-70 Black w/ Silver Spokes w/ Slots w/o Tilt & SS Cap	319.43 kit
IXS-SS6970-H	1969-70 Black w/ Silver Spokes w/ Holes w/o Tilt & SS Cap	323.96 kit
IXS-SS69T-S	1969-70 Black w/ Silver Spokes w/ Slots w/ Tilt & SS Cap	319.43 kit
IXS-SS69T-H	1969-70 Black w/ Silver Spokes w/ Holes w/ Tilt & SS Cap	323.96 kit
IXS-SS6970	1969-70 Black w/o Tilt w/ SS Cap	314.93 kit
IXS-SS69T	1969-70 Black w/ Tilt w/ SS Cap	314.93 kit
IXS-SS678-BLK	1967-68 Black w/ Silver Spokes w/ SS Cap	306.43 kit
IXS-SS6970-BLK	1969-70 Black w/ Black Spokes w/o Tilt w/ SS Cap	315.46 kit
IXS-SS69T-BLK	1969-70 Black w/ Black Spokes w/ Tilt w/ SS Cap	315.46 kit
IXS-69T-YENKO	1969-70 Black w/ Tilt Yenko Cap	314.93 kit
IXS-6970-YENKO	1969-70 Black w/o Tilt Yenko Cap	314.93 kit
IXS-6970-BLUE	1969-70 Bright Blue w/o Tilt	283.43 kit
IXS-69T-BLUE	1969-70 Bright Blue w/ Tilt	283.43 kit
IXS-6970-RED	1969-70 Red w/o Tilt	292.43 kit
IXS-69T-RED	1969-70 Red w/ Tilt	292.43 kit
IXS-SS6970-BLUE	1969-70 B. Blue w/o Tilt w/ SS Cap	323.93 kit
IXS-SS69T-BLUE	1969-70 B. Blue w/ Tilt w/ SS Cap	323.93 kit
IXS-SS6970-RED	1969-70 Red w/o Tilt w/ SS Cap	332.93 kit
IXS-SS69T-RED	1969-70 Red w/ Tilt w/ SS Cap	332.93 kit

Correct for 1969-70 but can be used on all 1967-79. No Volume Discount.



IK-622



IK-623



IM-370



IM-370-BLKSPK

Sport Steering Wheels

OE style reproduction sport steering wheels to replace your original or upgrade from standard.

IK-622	1967-68 Walnut.....	299.99 ea.
IK-623	1969 Rosewood.....	289.99 ea.
IM-370	1969-70 Black.....	159.95 ea.
IM-370-BLUE	1969-79 Bright Blue	179.95 ea.
IM-370-RED	1969-79 Red.....	179.95 ea.
IM-370-SADDLE	1969-79 Saddle Tan.....	195.99 ea.
IM-370-BLKSPK	1969-70 Black w/ Black Spokes...	169.99 ea.
IM-379	1969-70 Black w/ Silver Spokes	
	w/ Slots.....	164.95 ea.
IM-377	1969-70 Black w/ Silver Spokes	
	w/ Holes.....	169.99 ea.

All will fit 1968-74.



IJ-44

Standard Steering Wheel

GM licensed reproduction standard wheels.

IJ-44	1969-70 All	249.99 ea.
-------	-------------------	------------



NK-126



NJ-127



NK-213



IC-588



NK-292

Standard Shroud

Excellent high quality reproduction.

NK-126	1969-70 Shroud Black.....	64.99 ea.
NJ-127	1969-70 Shroud Wood.....	74.99 ea.
NK-213	1969-70 Horn Buttons.....	19.99 pr.
NK-292	1969-70 Horn Contacts	20.99 pr.
IC-588	1969-70 SS Emblem	13.99 ea.
IC-589	1969-70 Bowtie	14.99 ea.

BUY & SAVE
WITH SS396.COM PRE-BUILT KITS

NR-492

Standard Wheel Kits

Everything you need to replace your original wheel! High quality reproduction steering wheel, center shroud, horn buttons & contacts.

NR-492	1969-70 Black.....	299.99 kit
NR-493	1969-70 Wood	340.96 kit
NR-70	1970 Black OE Grain	299.99 ea.
NR-3494	1969-70 Red.....	329.99 kit
NR-3496	1969-70 Blue.....	329.99 kit
NR-3497	1969-70 Green	329.99 kit

*No Volume Discount



IK-712SS

Nova Super Sport Steering Wheel Black

OE style reproduction of this hard to find wheel.

IK-712SS	1971-72 SS Wheel	379.99 ea.
----------	------------------------	------------



IK-7Z

1969+ 4 Spoke Steering Wheel-Simulated Rope Wrap

IK-7Z	1969+ 4 Spoke Wheel	279.99 ea.
-------	---------------------------	------------

AMERICAN-RETRO STEERING WHEELS

IAR-RP20015



IAR-RP20016

American-Retro Steering Wheels

This 15-inch American-Retro steering wheel replaces the original 17-inch stock wheel from your ride. This sporty replacement gives your car an original look, yet provides drivers the comfort and handling of a 2-inch smaller diameter modern size wheel, a benefit especially for cars converted to modern power steering. The American-Retro wheels comes complete with a chrome horn ring and a center cap. Installation is easy - just bolt it on! Paint to match.

IAR-RP20015	1962-64 All 15" Black	379.99 ea.
IAR-RP20016	1965 All 15" Black	379.99 ea.



IHC-SS

SS Horn Button

Awesome brushed aluminum cap with SS logo for all sport wheels.

IHC-SS w/ Sport.....99.99 ea.

Will fit 1968-74 with 68-70 style Sport Wheel.



IHC-YENKO

Yenko Horn Button

Custom brushed aluminum cap with Yenko Logo. For all sport wheels.

IHC-YENKO w/ Sport.....99.99 ea.

Will fit 1968-74 with 68-70 style Sport Wheel.



ICE-3021

1963-64 SS Horn Button Emblem Insert

OE style reproduction featuring correct colors.

ICE-3021 1963-64 SS 43.99 ea.



IC-3380

1968-70 Sport Horn Cap

Excellent reproduction of the original horn cap used on sport wheels and woodgrain wheels.

IC-3380 All Sport 54.99 ea.

Will fit 1968-74 with 68-70 style Sport Wheel.



IK-8



IHC-KIT

Horn Contact Kits

Complete kit for repairing horn contacts.

IHC-646	1962-66 Standard Wheel.....	26.99 kit
IHC-KIT	1967-68 Deluxe	29.99 ea.
IK-579	1969-70 Sport w/o Tilt	39.99 ea.
IK-7	1968 Sport Wheel All	36.99 ea.
IK-8	1969-70 Sport w/ Tilt.....	39.99 ea.
ICS-3	1968-70 Sport Spring/Pin	5.99 ea.
ICS-48	1966-70 Cap Mount Sport Wheel .	16.99 ea.

1969-70 fits with 1969-74 with 1969-70 style Sport Wheel.



IWE-6775



IWE-4475

1968 N30 Emblems

OE style reproduction emblems for the 1968 optional N30 deluxe steering wheel.

IWE-6775	1968 SS.....	26.99 ea.
IWE-4475	1968 SS396.....	43.99 ea.



IHC-71

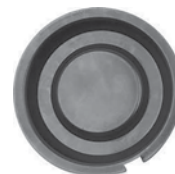

ICR-71



ICE-742



ICE-886

1971-79 NK4 Horn Caps

OE style reproduction caps and accessories for your optional NK4 sport wheel.

IHC-71	1971-79 Horn Cap	19.99 ea.
ICR-71	1971-79 Cap Retainer	10.99 ea.
ICE-742	1971-79 Bowtie Emblem.....	36.99 ea.
ICE-886	1975-76 Nova SS	36.99 ea.



IK-062



IJ-3520

Steering Wheel Hubs

Correct cast steering wheel mounting hub for all cars with sport wheels.

IK-062	1967-68 All	42.95 ea.
IJ-3520	1969-70 All	49.99 ea.



ICC-9



ICC-93

Turn Signal Cancel Cam

Correct cam which turns off signal light.

ICC-7	1968 All	17.99 ea.
ICC-9	1969-74 w/o Tilt	18.99 ea.
ICC-93	1969-74 w/ Tilt	17.99 ea.



IFK-3



IFK-1

Hazard Lamp Knob

This is a chrome replacement Nova emergency flasher knob which mounts on the steering column.

IFK-3	1967-74 All	11.99 ea.
IFK-1	1967-70 Long Style	13.99 ea.
IFK-7888	1978-79 4pc Set.....	10.99 set



TILT-69FA

TILT-75N

Original Tilt Steering Columns

These steering columns are the real deal! Each original GM unit is professionally rebuilt using OEM parts. We even include the turn signal switch! Limited supply!

TILT-67N	1967	703.99 ea.
TILT-68N	1968	509.95 ea.
TILT-69FA	1969-74 All on Floor	899.99 ea.
TILT-69FAOC	1969-74 Automatic on Column	899.99 ea.
INT-69FA	1969-74 Non-Tilt Auto	799.99 ea.
TILT-75N	1975-79	899.99 ea.
TILT-75N-CS	1975-76 Column Shift	899.99 ea.
TILT-77N	1977-79 Floor Shift	899.99 ea.
TILT-77N-CS	1977-79 Column Shift	899.99 ea.

No Volume Discount. Ships Oversize.



RCS-1

Steering Column Shim

Steering column shim (wedge). 2 usually required.

RCS-1	1967 All	24.99 ea.
-------	----------	-----------



TOOL-SWPULL

Steering Wheel Puller Kit

Used to remove the steering wheel arm from your steering column.

TOOL-SWPULL	Universal	18.99 ea.
-------------	-----------	-----------



FBK-TILT

Steering Column Upper Bearing

Brand new upper steering column bearings. This part commonly fails and is an easy way to make your worn out column like new again.

FBK-TILT	1969-75 w/ Tilt	79.99 ea.
FBK-6977-U	1969-77 w/o Tilt	52.99 ea.



FBK-7572

Tilt Steering Column Lower Bearing Upgrade Kit

You would want to replace this bearing if you are changing the lower steering shaft or replacing the steering coupler that attaches to the gear box, as the lower steering shaft has to be removed to slip the old bearing assembly out and install the new one. You do not need to remove the main steering shaft that this bearing kit goes onto.

FBK-678	1967-68 All w/o Tilt	79.99 ea.
FBK-7572	1976-79 All w/ Tilt	42.99 kit



ISC-6981

Tilt Steering Column Housing Sleeve Floor Shift

Reproduction tilt steering column housing sleeve. This can be used to replace a column shift sleeve to convert your column to floor shift manual or automatic.

ISC-6981	1969-79 w/ Tilt Floor Shift	149.99 ea.
----------	-----------------------------	------------

No Volume Discount.



ISC-4100

Steering Column Covers

Correct injection molded lower covers.

ISC-4100	1969-74 All	43.99 ea.
----------	-------------	-----------



ICC-12005

Steering Column Cap

Correct cap used to hold the end of the column together.

ICC-12005	1969-77	22.99 ea.
-----------	---------	-----------



GCS-S6062

Steering Column Dress Up Kit

A great way to personalize your interior! Includes turn signal lever, tilt wheel lever and emergency flasher knob.

GCS-S6062	1967-72	19.99 kit
-----------	---------	-----------



GCS-S6063

Billet Column Shifter Lever

A great upgrade to any column shifted car!

GCS-S6063	1967-72	39.99 ea.
-----------	---------	-----------



IT-2299



IT-5168

Turn Wheel Levers

OE style reproduction tilt wheel release levers.

IT-2299	1963-66	17.99 ea.
IT-4470	1967	28.99 ea.
IT-5168	1968-70	15.99 ea.
IT-2951	1971-74	15.99 ea.



IT-3208



IT-5174

Turn Signal Levers

OE style reproduction turn signal levers.

IT-3208	1963-66 w/o Tilt	24.99 ea.
IT-5162	1962-66 w/ Tilt	16.99 ea.
IT-5165	1967 All	30.99 ea.
IT-5174	1968-70 All	17.99 ea.
IT-5176	1971-74 All	17.99 ea.



IHC-69

1969-76 Heater Control Assembly

Complete heater control unit pre-assembled and ready to install. Includes face plate with correct lettering and cables.

IHC-69	1969-76 w/o AC	319.99 ea.
IHC-69AC	1969-74 w/ AC	329.99 ea.
IHC-69SK	1969-76 Hardware	16.99 set



ICR-497

ICR-495

Heater Control Lenses

Correct letters and backgrounds.

ICR-495	1969-74 w/o AC White	19.99 ea.
ICR-496	1969-74 w/ AC White	19.99 ea.
ICR-498	1969-74 w/ AC Black	19.99 ea.
ICR-497	1969-74 w/o AC Black	19.99 ea.
IC-410	1969-79 Lens Clips 3pc	7.99 kit



IJ-660

IJ-426

Heater Control Knob

Chrome heater control knobs.

IJ-660	1969-79 All	4.99 ea.
IJ-426	1969-79 All 4pc	19.96 kit



IHC-497CC

Heater Control Cables

Set of three correct heater control cables with inner poly line for smooth operation.

IHC-497CC	1969-74 w/o AC	54.99 set
IHC-497ACC	1969-74 w/ AC	54.99 set



BCR-12658

Heater Cable Retainer Set

Correct inner cable retaining clips.

BCR-12658	1967-69 6 pc	3.99 kit
-----------	--------------	----------



I-69FX

1969 Heater Lever Repair Kit

Includes 3 levers, 3 sleeves and 3 knobs to repair your original heater control.

I-69FX	1969 All	49.99 kit
--------	----------	-----------



IVA-69

Dash Defroster Vent

Each defroster vent assembly is manufactured to OE specifications.

IK-11DF	1968 All	159.99 ea.
IVA-69	1969-79 All	152.99 ea.



I-667X

1966-67 Heater Control Lever Set

Complete set of levers and hardware.

I-667X	1966-67 w/o AC	69.99 kit
--------	----------------	-----------



IVC-6185



IVC-6190



ICC-546



IVK-5198B

Vent Cable Assembly

OE style reproduction of the original vent cable assemblies including knob, bracket, cable and casing like the original.

IVC-6185	1962-64 Assembly	54.99 ea.
IVC-6190	1965-66 Assembly	37.99 ea.
IVC-6192	1967-72 Assembly	39.99 ea.
ICC-546	1968-79 Clip Only	2.99 ea.
IVK-5190B	1965-66 Black Knob Only	4.99 pr.
IVK-5198B	1967-72 Black Knob Only	11.99 pr.



IK-62XK09C

1962-64 Kick Panels

Colored panelboard pieces that surround the front air grilles on both sides just in front of the doors.

1962-64 Coupe

IK-62XK09C	Black	22.99 pr.
IK-62XK16C	Fawn	22.99 pr.
IK-62XK38C	Dark Blue	22.99 pr.
IK-62XK67C	Red	24.99 pr.
IK-62XK69C	Light Blue	22.99 pr.
IK-62XK74C	Aqua	22.99 pr.
IK-62XK77C	Light Green	22.99 pr.
IK-62XK78C	Dark Green	22.99 pr.
IK-62XK80C	Saddle	22.99 pr.

1962-63 Convertible

IK-62XK09V	Black	24.99 pr.
IK-62XK16V	Fawn	22.99 pr.
IK-62XK38V	Dark Blue	22.99 pr.
IK-62XK67V	Red	22.99 pr.
IK-62XK69V	Light Blue	22.99 pr.
IK-62XK74V	Aqua	22.99 pr.
IK-62XK77V	Light Green	22.99 pr.
IK-62XK78V	Dark Green	22.99 pr.
IK-62XK80V	Saddle	22.99 pr.



IK-6567R

IK-6567L

1965-79 Kick Panels

Each kick panel is manufactured to exact factory specifications in ABS plastic and features the correct vent flap, outlet and vent pull cable with knob. Designed to replace the original exactly, each kick panel features correct material grain and fully functional vent flap.

IK-6567L	1965-67 LH	131.99 ea.
IK-6567R	1965-67 RH	131.99 ea.
IK-69XL	1969-79 LH	132.99 ea.
IK-69XR	1969-79 RH	132.99 ea.
IK-70XACL	1970-79 w/ AC LH	132.99 ea.
IK-70XACR	1970-79 w/ AC RH	132.99 ea.



KNOV-66-7

Kick Panels with Speakers

Enhance your sound quality with these custom molded ABS panels fitted with 6.5", 80 watt speakers or 6.5", 120 watt speakers. They fit directly in place of your stock kicks with no modification necessary.

With 80 Watt Speakers

KNOV-62-3	1962-63 Convrt	249.99 pr.
KNOV-62-5	1962-65 Coupe	164.99 pr.
KNOV-66-7	1966-67 All	159.99 pr.
KNOV-68-2	1968-72 All	164.99 pr.



GBL-852

GBL-852-CC

Brake Light Switches

OE style brake light switches located above the brake pedal.

GBL-852	1962-79 All w/o Cruise Control	6.99 ea.
GBL-852-CC	1962-79 All w/ Cruise Control	24.99 ea.
GSR-12999	Retainer	8.99 ea.



FCI-69

FCI-99A

Brake Pedal Assembly

OE style reproduction brake pedal assembly for automatic transmission.

FCI-99A	1968-72	49.99 ea.
FCI-69	1968-74 Pedal Support	119.99 ea.
FCI-69FX	1968-72 4 Speed*	246.93 kit

*Does not include pedal pads or trim.



ICE-0328



ICE-0296

Accelerator Pads

OE style reproduction pads with correct ribbing.

ICE-0328	1962-67 Pad	18.99 ea.
ICE-0296	1968-79 Pad.....	6.99 ea.



IYC-2525



ICE-3611

Accelerator Pad Trim

This stainless trim adds a beautiful finishing touch to your interior.

IYC-2525	1962-67 All Trim.....	14.95 ea.
ICE-3611	1968-79 All Trim.....	6.99 ea.



IST-3



ICE-8078



AZC-88

Accelerator Hardware

Correct hardware for pad and cable.

IST-3	1962-67 Pedal Stud	4.99 ea.
ICE-8078	1968-79 Pedal Spring/Pin	9.99 ea.
AZC-88	Cable Clip	6.99 ea.
AY-12	1968-74 Pedal Rod Support Plastic.....	21.99 ea.

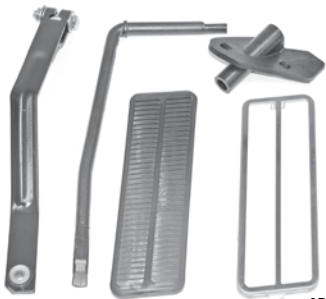

APA-68

Accelerator Pedal Linkage Kit

New assemblies complete from the pedal to the arm and includes the pedal trim.

APA-68	1968-74	69.99 kit
--------	---------------	-----------



IBP-2063



IBP-2065



IBP-2066



IHQ-236



IBP-8683



IHQ-0163



IBP-40471



IBP-4047



IHQ-0191



IHQ-0120

Brake Pads & Trim

OE style reproduction pads with correct ribs and medallions where applicable.

IBP-2063	1962-67 Auto w/ PB	10.99 ea.
IBP-2066	1962-67 Auto w/o PB.....	11.99 ea.
IBP-4047	1962-67 4 Speed w/ Horizontal Ribs	8.99 ea.
IBP-40471	1962-67 All Power Brake w/ Manual Shift	9.99 ea.
IBP-2065	1962-67 4 Speed w/ Vertical Ribs	7.99 ea.
IHQ-236	1968-79 Auto Drum 6.5"	5.99 ea.
IHQ-0163	1968-79 Auto Disc 6.5"	12.99 ea.
IBP-8683	1968-79 Auto Trim	8.99 ea.
IHQ-0191	1968-79 4 Speed Drum	6.39 ea.
IHQ-0120	1968-79 4 Speed Disc	13.99 ea.
IHQ-0192	1968-79 4 Speed Trim.....	6.99 ea.



IBP-4047



IBP-2065



IHQ-0191



IHQ-0192

Clutch Pads & Trim

This stainless trim adds a beautiful finishing touch to your interior. Exact reproduction pads with correct ribbing.

IBP-4047	1962-67 Pad w/ Horizontal Ribs ...	8.99 ea.
IBP-2065	1962-67 Pad w/ Vertical Ribs	7.99 ea.
IHQ-0191	1968-79 Pad.....	6.39 ea.
IHQ-0192	1968-79 Trim	6.99 ea.



IBP-628

Brake Pedal Pivot Pin

Accurate reproduction automatic brake pedal pin. Quality heat treated material. 5/8 inch diameter.

IBP-628	1962-76	19.99 ea.
---------	---------------	-----------



IEB-110



IEB-110-CH



IEB-3005

E Brake Knobs

OE style reproduction pull knobs.

IEB-3005	1962-67 Knob Only	23.95 ea.
IEB-110	1968-79 Knob Only	6.99 ea.
IEB-110-CH	1968-79 Knob Only Chrome.....	6.99 ea.



IHQ-0229



IHQ-0108

E Brake Pedal

OE style reproduction emergency brake pedal and stainless trim.

IHQ-0229	1968 Pad.....	3.99 ea.
IHQ-0203	1969-77 Pad.....	5.99 ea.
IHQ-0108	1968 Trim	5.99 ea.
IHQ-0122	1969-77 Trim	5.99 ea.

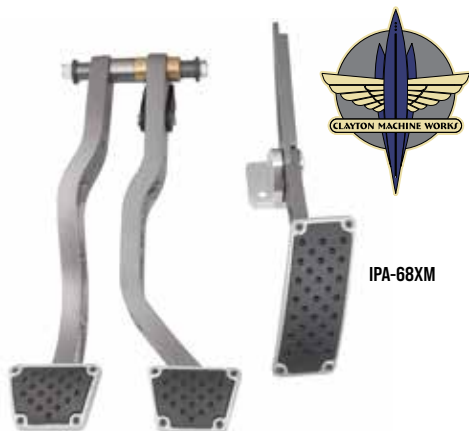

IPA-68XM

Muscle Car Pedal Assembly

This awesome Nova pedal assembly by Clayton Machine Works is machined from forged aluminum and comes complete with pedal arms, pedals with dimpled rubber pads and all necessary hardware for installation. This means that you'll have that one-off custom look without the one-off price all in a complete easy to install bolt-in package.

DBW = Drive by Wire

IPA-68XA	1968-74 Auto	848.99 kit
IPA-68XAD	1968-74 Auto DBW	700.99 kit
IPA-68XM	1968-74 Manual	1124.99 kit
IPA-68XMD	1968-74 Manual DBW	928.99 kit

No Volume Discount



TA-206-BKM1

Billet Throttle Assembly

This billet throttle assembly by Clayton Machine Works is a killer interior upgrade for your muscle car! This set includes a complete billet throttle assembly with a custom pedal pad featuring unique rubber inserts. Also included are matching pedal covers for your brake pedal (automatic) or brake and clutch pedals (manual). These pads require no drilling and simply clamp over your existing pedals.

Black Anodized

TA-206-BKM1	1968-74 Manual	566.99 kit
TA-206-BKA1	1968-74 Automatic	479.99 kit



IPA-EB

Muscle Car E-Brake Cover

This Muscle Car e-brake cover is meant to match your new Chevrolet Muscle Car series forged aluminum pedal assembly by Clayton Machine Works. Installation hardware is included.

IPA-EB	1962-74	83.99 ea.
--------	---------	-----------



IBT-GM-BLK

1968-79 OEM Style Rubber Floor Mats

Correct factory style rubber floor mats with ribbing and GM logo.

IBT-GM-BLK	1968-79 Black	89.99 set
IBT-GM-CAR	1968-79 Carmine	109.99 set
IBT-GM-TAN	1968-79 Tan	109.99 set
IBT-GM-GRY	1968-79 Gray	109.99 set
IBT-GM-BLU	1968-79 Dark Blue	109.99 set
IBT-GM-RED	1968-79 Red	109.99 set
IBT-GM-LTBLU	1968-79 Light Blue	109.99 set

DER ORIGINAL EQUIPMENT REPRODUCTION



IBT-001

Vinyl Floor Mats

GM Restoration vinyl floor mats complete with raised "bowtie" and correct grain. Black only.

IBT-001	1968-74 4pc	199.99 set
---------	-------------	------------



ICM-1622-XTN

Sill Plate Extensions

Installed on the rear ends of the door sill plates below the rear inner side panel. Manufactured to original specifications featuring pre-punched mounting holes and the correct stainless finish.

ICM-1622-XTN	1968-72	35.99 pr.
--------------	---------	-----------

Carpeted Floor Mats

This is a set of four Nova custom carpeted floor mats featuring correct 80/20 looped carpet and modern style ribbed backing. These universal floor mats fit all years of Nova and the ribbed backing ensures that these mats will not slide around under your feet.



USE YOUR PHONES CAMERA OR ANY OR APP & SCAN NOW TO SHOP FOR THE MATS YOU NEED!



ISP-KIT



ICM-68RR

Carpet Sill Plates

Authentic "Body by Fisher" sill plates available as beautiful reproductions or original GM.

ICM-3001	1962-63 Convertible	179.99 pr.
ICM-62RL	1962-67 Coupe w/ Rivets & Logo LH	44.99 ea.
ICM-62RR	1962-67 Coupe w/ Rivets & Logo RH	44.99 ea.
ICM-62X	1962-67 Coupe w/ Rivets & Logo Set*	80.98 pr.
ICM-62X4D-K	1962-67 4dr Sedan & Wagon 4pc	219.99 kit
ICM-68RL	1968-79 w/ Rivets LH	44.99 ea.
ICM-68RR	1968-79 w/ Rivets RH	44.99 ea.
ICM-68RK	1968-79 w/ Rivets Set*	80.98 pr.
ISP-KIT	8 pc Screw Kit (2 kits required)	3.99 kit

* No Volume Discount.



Dielectrically Molded & Attached Heel Pad



Mass-Backed Carpet Shown which offer factory installed sound deadening material built-in.

80/20 Looped Carpet Colors



Cutpile Carpet Colors



Molded Carpet Kits

Looking to replace your worn original carpet with something that meets your quality and originality standards? Look no further than our ACC brand OEM carpet sets. These are not those cheap carpets that fade out in a year or two! Unlike other brands, all ACC carpets feature a true 80/20 rayon and nylon "looped" blend for 1962-74 Novas and Cutpile for 1975-79 Novas. All are molded for a perfect fit. We include original style die stamped sound deadener constructed of heavy insulation as factory. Carpets and sound deadener kits are also available individually.

Complete Kits

IXC-62X	1962-67 Carpet & Sound Deadener Kit	257.98 kit
IXC-68X	1968-74 Carpet & Sound Deadener Kit	257.98 kit
IXC-75X	1975-79 Carpet & Sound Deadener Kit	267.23 kit

Carpets Only

ICC-X62	1962-67 Carpet Only	194.99 ea.
ICC-X62MB	1962-67 Carpet Only w/ Mass Backing	302.99 ea.
ICC-X68	1968-74 Carpet Only	194.99 ea.
ICC-X68MB	1968-74 Carpet Only w/ Mass Backing	294.99 ea.
ICC-X75	1975-79 Carpet Only	214.99 ea.
ICC-X75MB	1975-79 Carpet Only w/ Mass Backing	334.99 ea.

Sound Deadener Only

JN-112	1962-67 Sound Deadener Only	69.99 ea.
JN-113	1968-74 Sound Deadener Only	69.99 ea.
JN-114	1975-79 Sound Deadener Only	69.99 ea.

Please state color at time of order. No Volume Discount. All carpets & sound deadeners ship Oversize.

Note: Due to variations in printing, it is impossible to perfectly represent carpet colors in this catalog. Use our color swatch chart as a guide only. We will gladly mail you a color sample before you place your order upon request. Please note that colors other than black are non-returnable.



IXC-62X



NOVA-6872-AC

Firewall Insulators

A Firewall Insulator panel by QuietRide Solutions is your first line of defense to stop engine noise and heat from entering the passenger cabin. This firewall panel is an exact OEM replacement and is year, make and model specific. It is molded to fit the engine setback and firewall contours and fits like a glove.

NOVA-6267-C	1962-67 All	307.99 kit
NOVA-6872-HC	1968-72 Heat Only	231.99 kit
NOVA-6872-AC	1968-72 AC	231.99 kit

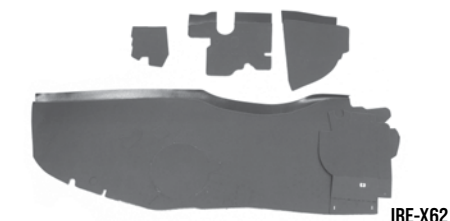

IRE-X62



IRE-1281

Firewall Insulation Pad

Correct die-stamped original material complete with clips.

IRE-X62	1962-67 All	74.99 ea.
IRE-1281	1968-74 w/o AC	59.99 ea.
IRE-1281A	1968-74 w/ AC	59.99 ea.
IRE-PLUG	Plug Only	3.99 ea.



IK-252

Carpet Firewall Guard

Correct plastic injection molded piece which installs below steering column.

IK-252	1968-72 All	32.99 ea.
IN-197	1968-72 All Screws	6.99 pr.



GAC-GRMT

Dimmer Switch Grommet

GAC-GRMT	Carpet Grommet Black	3.99 kit
----------	----------------------------	----------

QuietRide AcoustiShield

The AcoustiShield kit is a multi-stage sound dampening system designed to provide muscle cars with the quiet comfort of modern vehicles. Using advanced acoustic technology, it insulates against noise, vibration, and heat in the passenger cabin. The pre-cut kits include easy-to-follow instructions, featuring self-adhesive pads applied to key areas to reduce vibration and noise. Kits cover the body, cowl, floor, roof (except for convertibles), and trunk.



1962-63 Nova Convertible

NOVA-6267-CVAK	Complete Kit	718.99 kit
NOVA-6267-CVBPk	Body Kit	152.99 kit
NOVA-6267-CVCK	Cowl/Dash Kit	106.99 kit
NOVA-6267-CVFK	Floor Kit	274.99 kit
NOVA-6267-CVTK	Trunk Floor Kit	152.99 kit

1962-67 2 Door Coupe/Sedan

NOVA-6267-CAK	Complete Kit	864.99 kit
NOVA-6267-CBPk2	Body Kit	152.99 kit
NOVA-6267-CCK	Cowl/Dash Kit	106.99 kit
NOVA-6267-CFK	Floor Kit	274.99 kit
NOVA-6267-CRK	Roof Kit	152.99 kit
NOVA-6267-CTK	Trunk Floor Kit	152.99 kit

1962-67 4 Door Sedan

NOVA-6267-SAK	Complete Kit	898.99 kit
NOVA-6267-SBPk4	Body Kit	121.99 kit
NOVA-6267-SCK	Cowl/Dash Kit	106.99 kit
NOVA-6267-SFK	Floor Kit	274.99 kit
NOVA-6267-SRK	Roof Kit	152.99 kit
NOVA-6267-STK	Trunk Floor Kit	152.99 kit

1962-67 4 Door Wagon

NOVA-6267-SWAK	Complete Kit	942.99 kit
NOVA-6267-SWPk	Body Kit	152.99 kit
NOVA-6267-SWCK	Cowl/Dash Kit	106.99 kit
NOVA-6267-SWFK	Floor Kit	274.99 kit
NOVA-6267-SWRfk	Rear Floor Kit	138.99 kit
NOVA-6267-SWRK	Roof Kit	182.99 kit

1968-72 2 Door Coupe/Sedan

NOVA-6872-CAK	Complete Kit	864.99 kit
NOVA-6872-CBPk2	Body Kit	152.99 kit
NOVA-6872-CCK	Cowl/Dash Kit	106.99 kit
NOVA-6872-CFK	Floor Kit	274.99 kit
NOVA-6872-CRK	Roof Kit	152.99 kit
NOVA-6872-CTK	Trunk Floor Kit	152.99 kit

1968-72 4 Door Sedan

NOVA-6872-SAK	Complete Kit	898.99 kit
NOVA-6872-SBPk4	Body Kit	121.99 kit
NOVA-6872-SCK	Cowl/Dash Kit	106.99 kit
NOVA-6872-SFK	Floor Kit	274.99 kit
NOVA-6872-SRK	Roof Kit	152.99 kit
NOVA-6872-STK	Trunk Floor Kit	152.99 kit

1973-77 2 Door Coupe/Sedan

NOVA-7377-CAK	Complete Kit	864.99 kit
NOVA-7377-CBPk2	Body Kit	123.99 kit
NOVA-7377-CCk	Cowl/Dash Kit	106.99 kit
NOVA-7377-CFK	Floor Kit	222.99 kit
NOVA-7377-CRK	Roof Kit	152.99 kit
NOVA-7377-CTK	Trunk Floor Kit	123.99 kit

1973-77 4 Door Sedan

NOVA-7377-SAK	Complete Kit	484.99 kit
NOVA-7377-SBPk4	Body Kit	119.99 kit
NOVA-7377-SCK	Cowl/Dash Kit	106.99 kit
NOVA-7377-SFK	Floor Kit	240.99 kit
NOVA-7377-SRK	Roof Kit	150.99 kit
NOVA-7377-STK	Trunk Floor Kit	150.99 kit



IFL-TABX3011



IFL-TABX3009

Flatline Barriers

Flatline Barriers is the new leader in automotive thermal acoustic insulation products. Utilizing cutting edge technology and materials, Flatline is able to offer a solution that significantly reduces unwanted sound and heat. Did we mention that the product is ultra-lightweight as well? Extremely lighter than other insulation products, packing the same punch in sound and heat control properties. The material is also offered in pre-cut kits and universal options. Our designs were created by in house automotive enthusiasts and DIYers. Making our kits easy to install, logical in layout and highly effective. All of this provided to you at an extreme value. Remember the name is Flatline, it's that quiet

1962-67 Nova

IFL-TABX3002	Complete Kit Coupe	313.99 kit
IFL-TABX3003	Complete Kit Convertible	280.99 kit
IFL-TABX3004	Doors/Quarter Panel	129.99 kit
IFL-TABX3001	Roof	57.99 kit
IFL-TABX3005	Floor	179.99 kit
IFL-TABX3007	Trunk	119.99 kit
IXC-62X-FL	Floor Kit w/ Black Carpet	356.98 kit

1968-74 Nova

IFL-TABX3011	Complete Kit Coupe	313.99 kit
IFL-TABX3009	Doors/Quarter Panel	129.99 kit
IFL-TABX3001	Roof	57.99 kit
IFL-TABX3010	Floor	179.99 kit
IXC-68X-FL	Floor Kit w/ Black Carpet	356.98 kit

No Volume Discount.



DYN-XGM-N1F



DYN-XGM-N1D

Dynamat

Car noise can prevent you from hearing music, conversations and your GPS. As the speed of your car increases, so does the noise from the road. Whether you're a car audio enthusiast or simply looking for a quieter ride to and from work, upgrade your car with our products and make your car drive and feel like a luxury vehicle!

Universal Kits

DYN-10415	Xtreme Speaker Kit	24.95 kit
DYN-10415	Xtreme Squared 18x18 Kit 8pc	24.95 kit
DYN-10435	Xtreme Bulk Pack	104.95 kit
DYN-10465	Xtreme Mega Pack	474.95 ea.
DYN-10648	SuperLite Bulk Pack	278.95 ea.
DYN-11902	DynaCore One Inch Black 12sqft	94.95 ea.
DYN-11905	Hood Liner (32x54in)	84.95 ea.
DYN-19100	Xtreme License Plate Kit	14.95 kit
DYN-19405	Xtreme Trunk Kit	149.95 kit
DYN-21100	DynaPad (32x54in)	154.95 ea.
DYN-XGM-G-KIT	Xtreme Universal Car Kit	484.85 kit

1962-1972 Custom Cut Kits

DYN-XGM-N1-KIT	1962-67 Xtreme Complete Car	903.70 kit
DYN-XGM-N2-KIT	1968-72 Xtreme Complete Car	903.70 kit
DYN-XGM-N1F	1962-67 Xtreme Floor Kit	319.95 kit
DYN-XGM-N2F	1968-72 Xtreme Floor Kit	319.95 kit
DYN-XGM-N1D	1962-67 Xtreme Door Kit	159.95 kit
DYN-XGM-N2D	1968-72 Xtreme Door Kit	159.95 kit
DYN-XGM-N1T	1962-67 Xtreme Trunk Floor	127.95 kit
DYN-XGM-N2T	1968-72 Xtreme Trunk Floor	127.95 kit
DYN-XGM-N1P	1962-67 Xtreme Package Tray	47.95 kit
DYN-XGM-N2P	1968-72 Xtreme Package Tray	47.95 kit
DYN-XGM-N1R	1962-67 Xtreme Roof Kit	87.95 kit
DYN-XGM-N2R	1968-72 Xtreme Roof Kit	87.95 kit
DYN-XGM-N1U	1962-67 Xtreme Under Rear Seat	159.95 kit
DYN-XGM-N2U	1968-72 Xtreme Under Rear Seat	159.95 kit

Tools & Accessories

TRIM-ROLLER	Sound Deadening	
	Application Wheel Roller	14.99 ea.
DYN-13100	Sound Deadening	
	Application Tape	10.95 kit

No Volume Discount.



IK-037



IE-895



IK-759

1968-79 Shift Plates

OE style reproduction shift plates with correct semigloss satin black paint with triple chrome plated outer trim.

IK-037	1968-74 Automatic 2pc.....	64.99 ea.
IE-895	1968-74 Manual 1pc.....	56.99 ea.
IK-759	1975-79 Automatic 1pc.....	84.99 ea.
ISP-490	1968-74 Plate Screws.....	4.99 kit



IQ-108



IQ-109



IQ-127

Shift Indicator Lenses

Injection molded clear shift indicator lenses.

IQ-108	1966-67 All	26.99 ea.
IQ-109	1968-74 Powerglide.....	9.99 ea.
IQ-127	1968-74 TH350/TH400	8.99 ea.
S121	1968-74 700-R4/200-4R.....	29.99 ea.



IK-210



IK-209

Shift Bulb Mounting & Backing Plates

Correct shift plate bulb retainers.

IK-210	1968-74 Mounting Plate.....	17.99 ea.
IK-208	1968 Backing Plate.....	13.99 ea.
IK-209	1969-74 Backing Plate.....	12.99 ea.



IC-123



IC-45



IW-340

Shifter Sliders

Correct die stamped plastic shifter sliders.

IC-123	1968-74 Manual	13.99 ea.
IC-45	1968-74 Automatic	7.99 ea.
ICE-3522	1968-72 Boot Seal.....	14.99 ea.
IW-340	1968-74 Slider Retainer	7.99 ea.



ITW-1058



ITW-1050



ITW-1100

Shifter Boot Retainers

Correct die stamped steel boot retainers.

ITW-1050	1962-67 All Black.....	21.99 ea.
ITW-1050-C	1962-67 All Chrome	22.99 ea.
ITW-1058	1968-74 w/o Console.....	54.99 ea.
ITW-1100	1968-74 w/ Console.....	28.99 ea.



IC-3553



ITW-1022



ICE-4526



ITW-1057



ITW-1054

Shifter Boots

Brand new injection molded boots.

ITW-1022	1964-67 4 Speed.....	27.99 ea.
ICE-4526	1968-74 4 Speed Console	17.99 ea.
ITW-1057	1968-74 4 Speed w/o Console.....	38.99 ea.
ITW-1054	1968-74 Auto w/ Console.....	26.99 ea.



IC-3561



IC-6874

1966-79 Console Shells

This brand new console shell will replace your cracked or damaged original exactly!

IC-3553	1966-67 4 Speed	269.99 ea.
IC-3561	1966-67 Automatic	269.99 ea.
IC-6874	1968-72 All	169.99 ea.
IO-69-YSC	1969 Yenko Hurst Dual Gate	136.99 ea.
IC-7374	1973-74 4 Speed	164.99 ea.
IC-7579	1975-79 Auto	417.99 ea.
ICB-3555	1966-67 Brackets 4 Speed 3pc.....	49.99 kit
ICB-3565	1966-67 Brackets Automatic 3pc.....	39.99 kit
IC-68XB	1968-74 Mounting Bracket	21.99 ea.



For 60 years... Hurst has been attached to some of America's most legendary vehicles, such as the Hurst OLDS/442, the Hemi Under Glass Barracuda, and even the only non-OEM official pace car of NASCAR. Over the years, Hurst has been the OEM shifter supplier for the Pontiac GT0,

Plymouth Barracuda, Plymouth Super Bird, Ford Mustang Boss 302, Ford Mustang Shelby GT500 KR, Oldsmobile, AMC, and the Dodge SRT-10 pick-up, just to name a few.



Hurst Replacement Shifter Handles

These handles all feature a universal installation kit with SAE 1/2"-20, 7/16"-20, 3/8"-16 and also Metric M10x1.25, M10x1.50, M12x1.25, M12x1.75 and M16x1.50 thread size.

HURST-1531000	Pistol Grip Silver	87.99 ea.
HURST-1536010	Pistol Grip Black	100.99 ea.
HURST-1536200	Pistol Grip Silver w/ 12v Switch .	109.99 ea.
HURST-1536210	Pistol Grip Black w/ 12v Switch .	109.99 ea.
HURST-1539000	Pistol Grip Silver	99.99 ea.
HURST-1630050	Round Black* w/ 12v Switch.....	122.99 ea.
FW-38HURST	Hurst White 3/8" 4 Speed.....	55.99 ea.

7/16" - 20 threads only. No Volume Discount.



ISP-734X



1973-1974 Nova 4 Speed Console Shift Tunnel

This OER reproduction of the one piece standard shift plate originally installed on all 1973-1974 Nova models with a standard transmission and a console. Manufactured in zinc die-cast metal as original. Each item is chrome plated, polished to a brilliant shine and painted with semi-gloss black in the accent areas for authenticity.

ISP-734X	1973-1974 / 4 Speed	99.99 ea.
----------	---------------------------	-----------



IC-1014

1965-67 Slider Seal

Correct shifter slider seal for console.

IC-1014	1965-67 Manual	17.99 ea.
---------	----------------------	-----------



ITW-1020

1963-64 Shifter Seal

OE style reproduction of the original automatic floor shifter rubber seal for console cars.

ITW-1020	1963-64	32.99 ea.
----------	---------------	-----------



ISK-616



ISN-617

Console Shift Knob

Reproduction gearshift control knob installed on models with console shift automatic transmissions.

ISK-616	1975-79 Auto Knob	32.99 ea.
ISN-617	1975-79 Auto Button	15.99 ea.



ISB-67

Console Seat Belt Holder

Each clip is manufactured in quality stamped steel replicating the original in appearance and fitment.

ISB-67	1967-69 All w/ Console	22.99 pr.
--------	------------------------------	-----------



IC-KIT6M



IC-KIT6A



As for performance enthusiasts today, most people are accustomed to having access to whatever performance parts they need for their vehicle readily available at their local dealer. It usually never crosses anyone's mind who invented these products?

Racers themselves invented these products. B&M's founders identified the needs of local racers and street performance enthusiasts, and developed products to fill those needs. Of course, as the industry grew so did B&M. And as racers went faster, B&M developed products to help them break the records they just set. In the 50s it was them who came up with the idea of using a performance reinforced Hydramatic for racing. Similarly in the 60s, it was B&M who developed shifters to go along with it, and later in the decade came race converters. Again in the 70s, B&M introduced shift and transmission improving kits - always the constantly refining and expanding existing product lines.

If you've ever raced a vehicle, or driven a hot rod with an automatic transmission, high stall torque converter, an aftermarket automatic shifter, or performance enhancing shifting kit.

Thank B&M. From Trick Shift performance ATF to reverse pattern valve bodies, 1.80 gear sets to cool canisters, the list of firsts goes on and on...



BM-46112



BM-80534

B&M Automatic Shifter Knobs

Adapters included with these knobs fit 1/2"-20, 3/8"-24, 3/8"-16 and 5/16"-18 SAE threads.

BM-80534	Quicksilver Billet Aluminum Silver ...	102.99 ea.
BM-46112	Round White w/ 12v Switch*	104.99 ea.

*Works with 12 volt and 16 volt systems and may be used to activate transbrake, launch control, nitrous or two step. No Volume Discount.



BM-80658

B&M Universal Shift Handle w/ Button

This B&M Universal Button T-handle fits most B&M and aftermarket shifters.

Includes: Thread inserts to fit 1/2"-20, 3/8"-24, 3/8"-16 & 5/16"-18 SAE. A 12v momentary switch to activate Line-Lock, transbrake or nitrous.

BM-80658	Aluminum Polished	75.99 ea.
BM-80659	Aluminum Chrome	89.99 ea.

No Volume Discount.



SW280-RCT-03



SW280-RCT-06

Shiftworks Console Shifter Kits

These reproduction shifters are offered complete with the neutral safety/back-up light switch, console indicator, slider, shifter cable and all required installation hardware. Multiple linkage styles are available to best suit your chosen transmission.

8" Straight Handle

SW280-NT7	1965-67 TH350, 400, 700R4, 4L60E	499.99 kit
SW280-NT7-05	1965-67 4L80E, 85E	499.99 kit
SW280-NT7-06	1965-67 6L80E, 90E	516.99 kit
SW280-RCT-03	1968-72 TH350-400	374.99 kit
SW280-RCT-04	1968-72 TH200-700R4, 4L60	499.99 kit
SW280-RCT-04E	1968-72 4L60-65-70E	374.99 kit
SW280-RCT-05	1968-72 4L80E	374.99 kit
SW280-RCT-06	1968-72 6L80-90E	516.99 kit



ICB-3555



IC-68XB

1968-1974 Nova Console Mounting Bracket

Correct Nova console mounting bracket.

ICB-3565	1966-67 Auto	39.99 kit
ICB-3555	1966-67 4 Speed	49.99 kit
IC-68XB	1968-74	21.99 ea.



IK-121

1968-1974 Nova Console Gauge Hardware Kit

Complete hardware kit to assemble console gauges. Kit contains ground wire and 44 pieces of hardware.

IK-121	1968-74	17.99 kit
--------	---------	-----------



ISB-3570



ISB-3554

1966-67 Shifter Bezels

Excellent reproduction shifter bezel assemblies.

ISB-3570	1966-67 Auto	119.99 ea.
ISB-3554	1966-67 Manual	129.99 ea.



ICD-68F

Heater Duct For Cars w/ Center Console

Installed on all factory console cars. Attaches to heater box to distribute heat evenly in driver and passenger areas. Made of durable fiberglass, which looks original.

ICD-68F	1968-74 w/ Console	119.99 ea.
---------	--------------------	------------



FLK-1774

Transmission Shifter Linkage Rod And Bracket

This rod helps to put the transmission into the correctly selected gear. Includes the rod and forward bracket.

FLK-1774	1968-72 TH350, 400	82.99 ea.
----------	--------------------	-----------

No volume discount.



IFP-620B

Console Forward Plate

Die stamped matte black featuring attached mounting studs with mounting hardware. No emblem holes.

IFP-620B	1968-74	32.99 ea.
----------	---------	-----------



510122

1968-74 Console Voltmeter Gauge

These new Voltmeter gauges are engineered as a direct replacement to install in place of the factory Ammeter gauge that was used in the original saw tooth console gauge packages installed in many 1968-1974 Novas. This gauge is a must when using American Autowire Classic Update or any other updated wiring harness, because those kits will not support the use of an Ammeter.

510122	1968-74	190.99 ea.
--------	---------	------------



IX-689K

1968-74 Console Gauge Kit

This unique gauge package contains everything you need to replace or add original type console gauges. This complete assembly includes cover, bezels, base, lenses, fuel gauge, temperature gauge, battery gauge and oil gauge pre-assembled and ready to install.

IX-689K	1968-74 All	389.99 kit
NP-1234Z	1968-74 Oil Line	29.99 ea.
6489896	1968-74 Temp Gauge	54.99 ea.

Wiring harness sold separately. No Volume Discount

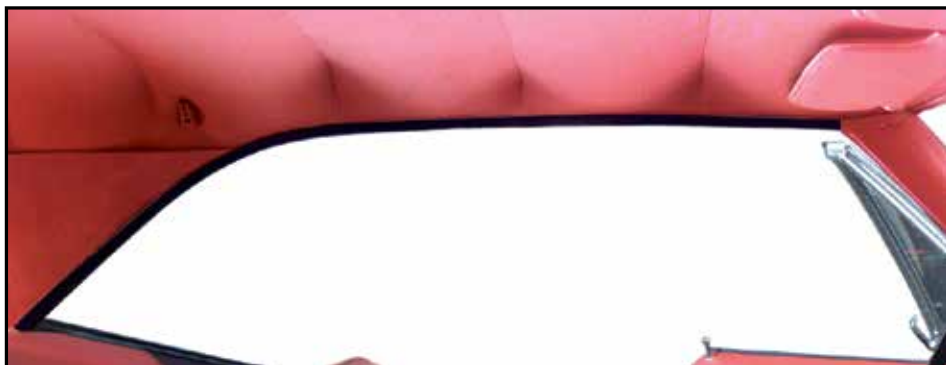

Tier Basketweave

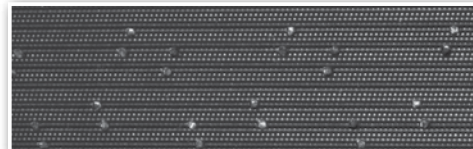

Perforated

Headliners

We offer the highest quality headliners on the market. Period. They duplicate the original colors and grains exactly and come ready to install with correct cardboard covered side sails [except 1962-65 Nova].

1962-65 Chevy II Nova Coupe/ 2 Door Sedan

Crafted in correct tier basketweave material.

Please include color choice in _.

White_101, Bright Red_102, Dark Red_103, Light Blue_104, Aqua_107.

IHX-62H	Coupe Black	133.99 ea.
IHX-62XH_A	Coupe Color	133.99 ea.
IHX-62S	Sedan Black*	133.99 ea.
IHX-62XH_AS	Sedan Color*	133.99 ea.

**For 1965 Sedan with 5 bows.*

1965 Chevy II Nova 2 Door Sedan w/ 6 Bow

Crafted in correct tier basketweave material.

Please include color choice in _.

White_101, Bright Red_102, Dark Red, Light Blue_104, Aqua_107.

IHX-65S6	Sedan Black	133.99 ea.
IHX-65S6_	Sedan Color	133.99 ea.

1966-67 Chevy II Nova Coupe/ 2 Door Sedan

Crafted in correct tier basketweave material.

Please include color choice in _.

White_101, Dark Red_103, Light Blue_104, Bright Blue_106, Aqua_107.

IHX-66H	Coupe Black	133.99 ea.
IHX-66XH_A	Coupe Color	133.99 ea.
IHX-66S	Sedan Black	133.99 ea.
IHX-66XH_AS	Sedan Color	133.99 ea.

1968-69 Chevy II Nova 2 Door Sedan

Crafted in correct tier basketweave material.

Please include color choice in _.

White_10, Dark Red_103, Light Blue_104, Dark Blue_105, Bright Blue_106, Aqua_107.

IHX-68	Sedan Black	133.99 ea.
IHX-68XH_A	Sedan Color	133.99 ea.

1970-72 Chevy II Nova 2 Door Sedan

Crafted in correct perforated material.

Please include color choice in _.

White_101, Dark Red_103, Dark Blue_105, Bright Blue_106, Dark Saddle_108, Dark Green_109, Sandalwood_111, Buckskin_112.

IHX-70	Sedan Black	133.99 ea.
IHX-68XH_B	Sedan Color	133.99 ea.



IHX-73

1973-79 Bow Type Headliner Conversion Kit

This kit allows you to convert from your original perforated style headliner (which often sags over the years) to the 1970-72 bow style headliner. Includes all pieces for a complete replacement.*

Insert color choice in _.

Off White_32, Saddle_33, Sandalwood_34, Buckskin_35, Medium Blue_36, Light Blue_38, Dark Blue_39, Carmine Red_45.

IHX-73	1973-79 Black	215.99 kit
IHX-73_	1973-79 Color	194.99 kit

** Does not come with sail panels.*



IHI-68

Headliner Insulation

Correct factory style insulation to help keep noise and heat from entering car. Cut to fit.

IHI-68 All22.99 ea.



IHB-352X

IHB-354X

Headliner Bows

New replacement bows specifically manufactured to eliminate problems associated with missing or bent originals. Each bow is color coded for a hassle free installation.

IHB-352X	1962-64 Sedan - 2 Dr	89.99 set
IHB-353X	1962-65 Hardtop - 2 Dr	89.99 set
IHB-355X	1966-67 Hardtop - 2 Dr	79.99 set
IHB-354X	1966-67 Sedan - 2 Dr	89.99 set
IHB-356X	1968-72 Hardtop - 2 Dr	86.99 set

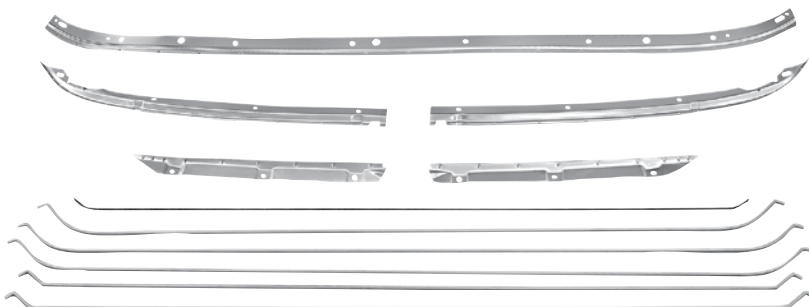

IHR-X66

1966-67 Headliner Retaining Kit

This is an 11 piece set of correct retainers which keep the headliner tightly secured to the roof.

IHR-X66 1966-67 All154.99 kit



IBC-20

IBC-12

IBC-73

IBC-10

Headliner Bow Clips

Correct style plastic bow retaining clips.

IBC-20	1968-72 Small Clip	6.99 ea.
IBC-12	1968-72 Small Clip 4pc.....	15.99 set
IBC-73	1968-72 Large Clip	5.99 ea.
IBC-10	1968-72 Large Clip 6pc.....	22.99 kit



ISX-62

1962-65 Coupe/Sedan Sunvisors

Superior quality sunvisors complete with metal shaft and double stitched piping in correct Basketweave material.

Include color choice in ..

White_101, Bright Red_102, Dark Red_103, Light Blue_104, Aqua_107.

ISX-62	Black	124.99 pr.
ISX-62SV12_AC	Color	124.99 pr.



ISX-62V

1962-63 Convertible Sunvisors

Superior quality sunvisors complete with metal shaft and double stitched piping in correct Seville grain material.

Include color choice in ..

Aqua_50, Light Blue_56, Light Fawn_57, Bright Red_63, Red_64, Saddle_65, White_69.

ISX-62V	Black	131.99 pr.
ISX-62V_	Color	124.99 pr.



ISX-66

1966-67 Coupe/Sedan Sunvisors

Superior quality sunvisors complete with metal shaft and double stitched piping in correct Basketweave material.

Include color choice in ..

White_101, Dark Red_103, Light Blue_104, Bright Blue_106, Aqua_107.

ISX-66	Black	124.99 pr.
ISX-66SV10_AC	Color	124.99 pr.



ISX-68

1968-69 2 Door Sedan Sunvisors

Superior quality sunvisors complete with metal shaft and double stitched piping in correct Basketweave material.

Include color choice in ..

White_101, Dark Red_10, Light Blue_104, Dark Blue_105, Bright Blue_106, Aqua_107

ISX-68 Black 124.99 pr.
ISX-68SV6_AC Color 124.99 pr.



IRS-451

1970-74 2 Door Sedan Sunvisors

Superior quality sunvisors complete with metal shaft and double stitched piping in correct Perforated material.

Include color choice in ..

White_101, Dark Red_10, Dark Blue_105, Bright Blue_106, Dark Saddle_108, Dark Green_109, Sandalwood_111, Buckskin_112.

IRS-451 Black 124.99 pr.
IRS-451SV6_BC Color 124.99 pr.



ISX-75

1975-76 2 Door Sedan Sunvisors

Superior quality sunvisors in correct Madrid grain material.

Include color choice in ..

Blue_15, Medium Blue_17, Saddle_36, Dark Saddle_42.

ISX-75 Black 119.99 pr.
ISX-75_ Color 124.99 pr.



ISX-77

1977-79 2 Door Sedan Sunvisors

Superior quality sunvisors in correct Sierra grain material.

Include color choice in ..

Firethorn_45, Camel_48, Light Blue_90.

ISX-77 Black 124.99 pr.
ISX-77_ Color 124.99 pr.



ITW-1320

1962-64 Sunvisor Supports

New chrome sunvisor supports which allow the sunvisor to swivel.

ITW-1320 1962-64 74.99 pr.
ISS-12545 1965-74 Sunvisor Support Screws 3.99 kit



IBB-0753



ISS-12545

1965-74 Sunvisor Supports

Exact reproduction chrome plated supports complete with screws and nylon bushing.

IBB-0753 1965-74 24.99 ea.
ISS-12545 1965-74 Sunvisor Support Screws 3.99 kit



IVS-366

1975-78 Sunvisor Supports

Exact reproduction sunvisor support designed to replace your original exactly. Fits left or right. Two required per car.

IVS-366 1975-78 39.99 ea.



IC-21

Sunvisor Bushing Tip Kit

Correct bushing and tip kit for two visors.

IC-21 1962-74 6.99 pr.



ICH-556



ICH-511K



ICH-753K

Coat Hooks

ICH-556 1962-66 Chrome 1st Design 10.99 pr.
ICH-511 1967-79 Black 6.99 ea.
ICH-511K 1967-77 Black Pair* 14.99 kit
ICH-753 1967-79 Chrome 6.95 ea.
ICH-753K 1967-77 Chrome Pair* 13.90 kit



IK-483

Rear View Mirrors

OE style reproduction polished stainless steel mirrors with day/night levers.

IM-621	1962-67 8" 1st Design	39.99 ea.
IM-648-OE	1962-66 8" OE Style Early Design*	45.99 ea.
IK-483	1962-67 8"	52.99 ea.
IM-6788-OE	1962-66 8" OE Style Late Design*	54.99 ea.
IM-6810	1968-72 10"	54.99 ea.
IM-6810-OE	1967-72 10" OE Style	64.99 ea.
IE-842	1968-72 Adjustor Screw	2.99 ea.
IM-7081	1973-79 10" Stainless	69.99 ea.
IM-419B	1973-79 10" Black	59.99 ea.
IMP-1Z	1973-79 Mount To Glass	7.99 ea.

Note: 1st design does not have a day/night lever.



IM-6808-ML

Rear View Mirror w/ Map Light

Custom factory style mirror featuring a built-in map light day/night lever. Mounts easily in place of your factory mirror and features correct terminal to plug into your factory fuse block.

IM-6808-ML	1962-67 8" All	92.99 ea.
IM-6810-ML	1968-72 10" All	92.99 ea.
IM-6812-ML	1968-72 12" All	109.99 ea.

Years listed correctly by size but all of these will fit years 1962-72



IK-18

Rear View Mirror Bracket

Correct bracket for supporting rear view mirror.

IT-1730N	1962-65 Coupe	39.99 ea.
IT-1732	1966-67 All	39.99 ea.
IK-18	1968-72 All	43.99 ea.



IBC-712C

Rear View Mirror Bracket Boot

Correct cover which installs directly over the rear view mirror bracket.

IBC-712C	1968-72	32.99 ea.
----------	---------------	-----------



GCS-S6065

Chrome Rear View Mirror

Show quality chrome plated rear view mirror.

GCS-S6065	Polished Billet Aluminum	54.99 ea.
-----------	--------------------------------	-----------

Note: Glues to the windshield glass.

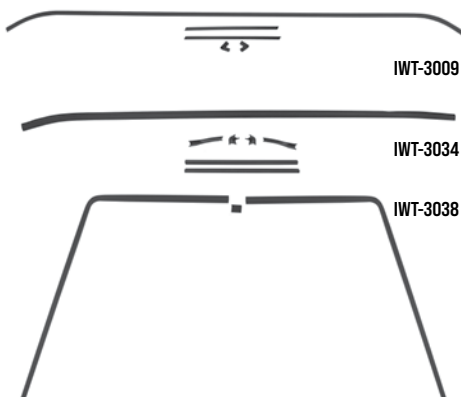

IWT-3009

IWT-3034

IWT-3038

Interior Rear Window Trim Molding

Our interior window trim molding and windlace kits are of the highest quality on the market today! Many items are officially licensed by GM Restoration parts. These are made in the USA, no cheap imports here! Don't be fooled by the price, all of our trim sets are pre-formed and ready to install!

IWT-3009	1962-65 2-Door Hardtop 5pc	81.99 kit
IWT-3007	1962-64 Sedan 3pc	115.99 kit
IWT-3011	1965 Sedan 3pc	126.99 kit
IWT-3034	1966-67 2-Door Hardtop 7pc	104.99 kit
IWT-3037	1966-67 2-Door Hardtop Sides /Upper Only 3pc	51.99 kit
IWT-3038	1966-67 Sedan (2/4 Dr.) 3pc	104.99 kit
IJ-3212	1968-72 1pc	59.99 ea.



IHT-KIT-NOVA

IHT-KIT-NOVADLX

1968-72 Inner Window & Headliner Trim Kits

This is a set of correctly molded plastic Nova inner window and headliner trim which is a must have finishing item for your interior restoration. For 2 door cars.

IHT-KIT-NOVA	Window & Headliner	161.97 kit
IHT-KIT-NOVADLX	Window Headliner & B-Pillar ...	242.96 kit

No Volume discount.



IWT-3033

Headliner Trim Moldings

IWT-3033	1962-67 Front Upper 2pc	48.99 kit
IWT-68F	1968-72 Front	49.99 ea.
IWT-68S	1968-72 Sides	69.99 pr.
IJ-3212	1968-72 Rear	59.99 ea.

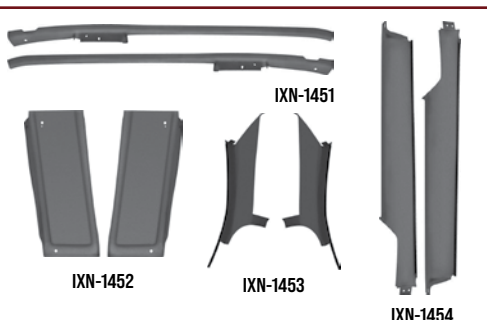

IXN-1451

IXN-1452

IXN-1453

IXN-1454

1975-79 Headliner and Pillar Trim

These injection-molded ABS reproductions of these moldings are manufactured to exact specifications and include correctly placed mounting holes (when required) along with correct grain for each molding. Available in black. Each molding may be painted to the desired color using interior paints.

IXN-1451	Upper Side Headliner Moldings	166.99 pr.
IXN-1452	Quarter Window Post Moldings	153.99 pr.
IXN-1453	Quarter Window Rear Moldings	172.99 pr.
IXN-1454	Quarter Window Lower Moldings	166.99 pr.
IXN-1455	Lower Rear Side Panels w/ Armrests	259.99 pr.



INQ-0203

ICE-2777

Dome Light Lenses

Correct white plastic lenses.

INQ-0203	1962-70	7.99 ea.
ICE-2777	1971-79	5.99 ea.



IHQ-0117

ICE-0351

Dome Light Lens Bezel

New plastic molded chrome plated as original.

IHQ-0117	1962-70	11.99 ea.
ICE-0351	1971-79	12.99 ea.
30205-PIGTAIL	All Repair Harness	13.99 pr.



AF-LED211

Addictive Flow LED Dome Light Bulb

Light Bulb A simple replacement for your dome light bulb. This LED bulb features 3 super bright LEDs in a 211 bulb package.

AF-LED211 211-2 White LED Bulb 6.99 ea..



IHQ-0117K

Dome Lamp Kit

Complete kit with new plastic molded and chrome plated dome light, bezel, lens, bulb terminals and harness extension.

IHQ-0117K 1962-70 All.....35.99 kit
ICE-0351K 1971-79 All.....36.96 kit



IHQ-0117K-LED

ICE-0351K-LED

LED Dome Lamp Kits

Led dome lamp kit with a direct replacement LED dome light bulb

IHQ-0117K-LED 1962-70 Coupe..... 46.99 kit
ICE-0351K-LED 1971-79 Coupe 44.99 kit

No volume discount.



IDL-CLIP

Dome Lamp Harness Clips

Correct clips for flat ribbon dual wire.

IDL-CLIP Most GM Cars.....10.99 ea.



BULB-67XI

Interior Bulb Kits

Vehicle specific kits include all interior bulbs for a complete replacement.

BULB-62XI 1962-6519.99 kit
BULB-66XI 1966 26.99 kit
BULB-67XI 1967 24.99 kit
BULB-68XI 1968-69..... 24.99 kit
BULB-70XI 1970 25.99 kit



IRE-X66

IRP-X68

Package Tray

Replace your cracked and dry rotted original Nova package tray with this exact reproduction from PUI. This standard package tray is die stamped and vinyl covered as original and will really help to freshen up your interior. Available in OEM style standard or deluxe mesh with speaker cutouts on the underside.

Standard Tray

IRP-X62 1962-65 24.99 ea.

Fawn_16, Bright Red_63, Red_67, Light Blue_69, Aqua_74, Saddle_80.

IRE-X66 1966-67 24.99 ea.

Bright Blue_14, Fawn_16, Gold_43

Red_67, Light Blue_69, Aqua_74, Saddle_80.

IRP-X68 1968-73 24.99 ea.

Medium Blue_17, Jade Green_19, Dark Blue_38, Sandalwood_41, Dark Saddle_42,

Ivy Gold_46, Tan_47, Red_67, Light Blue_69,

Light Green_77, Dark Green_78.

IRE-X73 1974 Black Only..... 37.99 ea.

Deluxe Mesh Tray

Available in black only.

IRD-X62 1962-65 2 Door Hardtop.....69.99 ea.

IRD-X66 1966-67 2 Door Hardtop.....69.99 ea.

IRD-X68 1968-73 12" Wide69.99 ea.

IRD-X73 1974 10" Wide69.99 ea.

All package trays ship double Oversize.



ITD-X62

Trunk Divider Boards

Correct die-stamped cardboard piece which installs between the rear seat and trunk area.

ITD-X62 1962-67 25.99 ea.

ITD-X68 1968-74 25.99 ea.

ITD-X73 1975-7946.99 ea.

All trunk divider boards ship double Oversize. Some trimming will be required for convertible.



GWC-SPK

Speaker Wire Clip

Correct clips to hold speaker wire to package tray.

GWC-SPK 1962-79 6.99 pr.

GWC-01 All Wire Clip 1.99 pr.



IER-70F

Rear Speaker Enclosure Retainer

IER-70F 1973-777.99 ea.



INL-15429

1962-1972 Package Tray Hold Down Blow Out Clip

This clip is correct for all Nova coupes and sedans to hold the package tray to the metal underbody. When the trunk was slammed, the package tray would blow up and this clip prevented that from happening.

IRP-CLIP 1962-72 Coupe/Sedan7.99 ea.

IRP-CLIP-KIT 1964-72 Coupe 5pc35.95 kit



Package Tray Insulation

IJU-X62

Correct die-stamped jute insulation.

IJU-X62 1962-6515.99 ea.

IJU-X66 1966-6715.99 ea.

IJU-X68 1968-7315.99 ea.



ITJ-X2

Trunk Divider Insulation

Correct die-stamped jute insulation.

ITJ-X1 1962-6519.99 ea.

ITJ-X2 1966-6715.99 ea.

ITJ-X3 1968-7414.99 ea.



ITC-1212

Package Tray Corners

Finally available! Correct molded plastic package tray corners for your 1968-72 Nova.

ITC-1212 1968-7242.99 pr.



IXM-68-B

B-Pillar Moldings

Correct plastic B-pillar moldings. Paint to match.

IXM-68-B 1968-72 All..... 89.99 pr.

IXN-1450 1975-79 All..... 153.99 pr.



USA-850NOV62

Custom AutoSound USA-850 Radio 300 Watts

The USA-850 is Custom AutoSound's top radio, featuring built-in Bluetooth for hands-free calls and streaming. It offers 300-watt peak power, 6-volt RCA pre-outs, 4-channel full-range pre-outs, and 2-channel subwoofer pre-outs. A 2-channel RCA auxiliary input adds versatility for devices like satellite radio or iPods. It also includes four customizable screen options and an AM/FM RDS tuner that displays station, song, and artist info. Perfect for your classic car

USA-850NOV62	1962-65 All	449.00 ea.
USA-850NOV66	1966-67 All	449.00 ea.
USA-850NOV68	1968-76 All	449.00 ea.
USA-850NOV77	1977-79 All	449.00 ea.

Note: These radios do not come with a factory radio bezel.



USA-740NOV66

USA 740 AM/FM 300 Watts

The USA-740 delivers Custom AutoSound's classic look with modern features. It includes built-in Bluetooth for hands-free calls and music streaming, 300-watt peak power, and Hi 4-volt, 4-channel RCA pre-outs for extra amps. It also has a USB input for MP3/WMA/FLAC/WAV playback, front and rear auxiliary inputs for devices like satellite radio or iPods, and an AM/FM RDS tuner that displays station, song, and artist info. The LCD offers customizable colors with dimmer control, and it fully controls the optional Custom AutoSound CD-1 player, blending classic style with today's tech for your Nova.

USA-740NOV62	1962-65 All	389.99 ea.
USA-740NOV66	1966-67 All	389.99 ea.
USA-740NOV68	1968-76 All	389.99 ea.
USA-740NOV77	1977-79 All	389.99 ea.

Note: These radios do not come with a factory radio bezel.



USA-230NOV62

USA-230 AM/FM 200 Watts

A great look and sound at an awesome price. This USA-230 radio has no cassette but comes with Auxiliary Input for iPod, MP3, Satellite radio, etc. Classic features with a classic look. These exciting features include:

- AM/FM Stereo • 200 Watts [4 x 50] • Auxiliary Input
- Digital Clock • Electronic Tuner • 30 Pre-sets [12AM-18FM]
- 4 Channel RCA Pre-Outs • 4 Way Fader • Power Antenna Lead

USA-230NOV62	1962-65 Chrome Nose	229.99 ea.
USA-230NOV66	1966-67 Chrome Nose	229.99 ea.
USA-230NOV68	1968-76 Chrome Nose	229.99 ea.
USA-230NOV77	1977-79 Chrome Nose	229.99 ea.

Note: These radios do not come with a factory radio bezel.



Custom AutoSound USA-630 AM/FM 240 Watts

The USA-630 is the pinnacle of 30 years of evolution in Custom AutoSound's quest for the perfect classic car radio. This radio has large OEM style push-buttons that give a perfect look in a classic dash. Although it looks classic, it has the latest modern features. USB input on the back of the radio. This jack is on an 18" extension which allows you to place it in the glove box or ash tray for easy access (no unsightly wires or plugs hanging out of the front of the radio). The new alpha numeric display (30% larger than previous models) shows the song/artist/album (id3) titles during playback of MP3/WMA files. With the built-in CD controller you have complete control (no FM modulation) of CAS's 10 disc CD changer.

With 240 watts, the radio should have all the power you may need. If you want more, there are four pre-outs jacks on the back of the radio for optional amplifiers. The back of the radio also has auxiliary audio input for satellite radio or any portable player you may wish to use.

- AM-FM Stereo • USA/Euro Tuner • Power Antenna Lead • Alpha Numeric id3 Display for MP3/WMA files • Electronic Tuning and Volume Control • 4 Way Fader • Left Right Balance • Digital Clock • 16 Pre-sets [12FM-4AM] • 4 Channel RCA Pre-outs • Separate Bass and Treble • 2 Channel RCA Auxiliary Input for Satellite / iPod etc.

USA-630NOV62	1962-65 All	319.99 ea.
USA-630NOV66	1966-67 All	319.99 ea.
USA-630NOV68	1968-76 All	319.99 ea.
USA-630NOV77	1977-79 All	319.99 ea.

Note: These radios do not come with a factory radio bezel.



SSK-625X



SSK-625X-P



Custom AutoSound Sound System Kits

Crank up the tunes with Ground Up Motors's exclusive Sound System Kits! Each kit comes with an in-dash radio, rear speakers, and dash speakers, making it easy to bundle and save while still looking and sounding great!

Basic Kits

These kits feature a USA-230 radio, front dash speakers, and rear 6x9 speakers.

SSK-625X	1962-65 All	359.97 kit
SSK-667X	1966-67 Without AC	364.47 kit
SSK-667X-A	1966-67 With AC	369.47 kit
SSK-6876X	1968-76 Without AC	367.17 kit
SSK-6876X-A	1968-76 With AC	369.47 kit

Upgraded Kits

These kits feature a USA-630 radio, front dash speakers, and rear 6x9 speakers.

SSK-625X-U	1962-65 All	493.47 kit
SSK-667X-U	1966-67 Without AC	493.47 kit
SSK-667X-A-U	1966-67 With AC	493.47 kit
SSK-6876X-U	1968-76 All	493.47 kit

Premium Kits

These kits feature a USA-740 radio, front dash speakers, and rear 6x9 speakers.

SSK-625X-P	1962-65 All	556.47 kit
SSK-667X-P	1966-67 Without AC	556.47 kit
SSK-667X-A-P	1966-67 With AC	556.47 kit
SSK-6876X-P	1968-76 All	556.47 kit

No Volume Discount. Note: These radios do not come with a factory radio bezel.



AAR-634NOV



All Antique Automobile Radios now feature built-in Bluetooth 3.0 EDR compliance; Place and answer calls or stream your favorite programs while maintaining the original appearance! Includes a built-in microphone for HFP (hands free profile calling). HSP, A2DP, AVRCP profiles are also supported.



AAR-69-GM

Antique Auto Radios

If you are looking for a radio that sounds great and looks just like your original, this Antique Auto Radio is perfect for you! Max power 180 watts RMS 4x4 MOSFET onboard power amplifier. Analog controls look and feel just like your original. AM dial scale in foreground looks original with a FM dial scale in background. All controls are easily accessible. Volume, bass, treble, balance, fader and tuning from original looking controls. Digitally tuned AM/FM/Stereo front end provides stable, high quality reception. Shafts are the original size for quick and accurate mounting, just like your original. Also included are additional line outs and output options: 3 RCA jacks for left channel, right channel and sub-woofer, a 6 foot 3.5mm male-to-male auxiliary cable, 3.5 mm phone jack for input from iPod, satellite radio or MP3 player, switch selectable for 1,2,3 or 4 speakers, switch selectable for North America or Europe mode. Doesn't include a remote or a USB for a flashdrive or SD card port.

AAR-62NOV	1962 All	936.99 ea.
AAR-634NOV	1963-64 All	936.99 ea.
AAR-65NOV	1965 All	936.99 ea.
AAR-69-GM	1969 All	936.99 ea.
AAR-70-GM	1970 All	936.99 ea.
AAR-716NOV	1971-76 All	936.99 ea.



SECRET-SST



Secret Audio SST

Secretaudio SST is a hidden audio system that offers great flexibility for mounting in any type of vehicle. The main receiver/amplifier unit is usually hidden under the seat or behind the dash. A 10ft cord from the Tuner/Amp plugs into a LCD display. The system can be operated from up to 40 feet away with the included RF (radio frequency) remote.

Included with the system is a flush mount bezel for console or dash mounting. The small dimensions of the flush mount system allow you to install the LCD display almost anywhere. The LCD also comes with a bracket mount for easy installation in the glove box, under the dash, in the ashtray, sunvisor, console, or wherever you choose. Since its only 1" deep its especially handy for custom or streetrod applications where there may be wiring or ducting routed behind the panels you wish to utilize for mounting. When your installation is finished you'll be rewarded with a quality and professionally installed look.

Features:

- AM/FM Stereo 200 watts 4x50 • Auxiliary Audio Input • USB MP3/WMA Flash Drive Player • iPod® Direct Control Interface (built-into tuner/amp unit) iPod Docking Cable Included • Alpha Numeric LCD Display Shows Artist / Song Titles for USB, iPod® and Satellite Radio • Satellite Radio Input (for optional Sirius® satellite radio tuner) • Direct CD Changer Control (CD changer optional) • 4 Channel 3 Volt RCA Pre-Outs (for optional Amplifiers) • Subwoofer Pre-Out (for optional Subwoofer Amplifier)
- Electronic Volume, Bass, Treble, Balance, Fader • 5 Selectable iEQ Curves - pop/jazz/classic/beat/rock
- Zero Memory Current Draw (will not drain car battery when unit not in use) • 24 Station pre-sets (18FM / 6AM) • Power Antenna 12V Trigger Lead

SECRET-SST	1964-72	399.99 ea.
------------	---------------	------------



CAM-NOV25-SBR2

Custom AutoSound Slidebar Radio

The Slidebar Radio provides the best of both worlds, a true working slidebar display and a full-featured digital display in the same stereo. Simply slide the bar in the center of the radio to the right and hide the analog slidebar revealing a full-featured digital display underneath. The slidebar is designed with large OEM style push-buttons to compliment the look of your classic car. Its digital display provides seven backlit color options designed to match the color of your dash instrumentation.

CAM-NOV25-SBR2	1962-65 All	419.99 kit
----------------	-------------------	------------



BLUKIT

Bluetooth Interface for USA-630, Secretaudio

This adaptor plugs into the CD changer port of your radio and gives you the ability to do hands free calling from your Bluetooth capable phone. You can listen to music stored on your A2DP enabled Bluetooth device. You can still use your CD changer with the adaptor plugged in.

BLUKIT	Bluetooth Interface	134.99 ea.
--------	---------------------------	------------

Note: Works with Custom AutoSound USA-630 and Secretaudio systems.



Dash Speakers

2002

Since at least 2 speakers are required for true stereo sound, these speakers are a perfect upgrade to OEM and do not require any modification to your dash. The 1000 series are held in place by the original screws and the 2000 series are held in place by the original bracket.

No Match!	1962-65 All	No Match!
2008	1966-67 Non-AC	49.99 ea.
2009	1966-67 With AC	49.99 ea.
2001	1968-76 Non-AC	52.99 ea.
2002	1968-76 With AC	49.99 ea.



KNW-2001



KNW-2002

Kenwood Upgraded Dash Speakers

These Custom Autosound speakers feature Kenwood quality upgrade replacement speakers for your original front in-dash speakers. These great quality speakers can handle up to 60 watts and are built and designed to fit directly under the dash including all correct mounting brackets and wiring. Each assembly includes two speakers.

KNW-2001	1962-65	92.99 ea.
KNW-2002	1968-76	92.99 ea.



KPS-62X

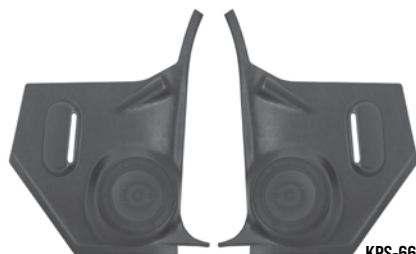

KPS-66X

Ground Up Motors's Premium Quality Kick Panel Speakers

These Ground Up Motors kick panel speakers offer great sound quality for your Nova. These kick panels are as true to the originals as possible while offering a modern speaker in a convenient location. No cutting of the body required! Made of ABS textured plastic, they can be painted to match any interior for a clean look. All speakers are 6.5" 300 watt two way speaker driver.

KPS-62X	1962-65 Coupe	300 Watt 2 Way	199.99 pr.
KPS-66X	1966-67 Coupe	300 Watt 2 Way	199.99 pr.



KNOV-68-2

Kick Panel Speakers

Enhance your sound quality with these custom molded kick panel speakers from Custom Autosound. They are a direct bolt in!

With 100 Watt Speakers

KNOV-62-3	1962-63 Convertible (4x6)	249.99 pr.
KNOV-62-5	1962-65 (4x6)	164.99 pr.
KNOV-66-7	1966-67 (4x6)	159.99 pr.
KNOV-68-2	1968-72 100 Watt	164.99 pr.

With 250 Watt Pioneer Speakers

PKN0V-62-3	1962-63 Convertible (4x6)	249.99 pr.
PKN0V-62-5	1962-65 (4x6)	249.99 pr.
PKN0V-66-7	1966-67 (4x6)	249.99 pr.
PKN0V-68-2	1968-72 200 Watt	249.99 pr.

These work on non-AC cars only.



3001



4008



4001

Dual Voice Coil Speakers

These DVC speakers will give you the best possible sound and power handling from your stock speaker locations. They give up to 70% more cone area than a conventional dual speaker setup with 140 Watt power capacity, left and right channel hookup and tweeters.

No Match!	1962-65 All	No Match!
4008	1966-67 w/o AC	73.99 ea.
4009	1966-67 w/ AC	73.99 ea.
4001	1968-76 w/o AC	73.99 ea.



SPUV-693C

Rear Speakers

These rear speakers are a high performance replacement for your originals and includes grilles, wires and hardware.

SPUV-693C	6x9 3 Way 200W	124.99 pr.
-----------	----------------	------------



SPUV-690EM

OEM Style Rear 6X9 Speakers

This is an exact replica of the speaker installed by the GM factory in the dash and/or beneath the rear seat shelf, manufactured to original GM factory specifications. Each speaker is cosmetically correct featuring the proper shape, dimensions, and rectangular magnet for ease of installation in the factory locations. These speakers are to be used with original style radios that require 8-10 Ohm speakers.

SPUV-690EM	1962-79 6X9	124.99 ea.
------------	-------------	------------

For OEM power level radios. Do not use with a high power amplifier or radio



SPG-6480



SPG-7081



SPG-70AN

Package Tray Speaker Grilles

Often dealer installed and often broken or missing, these OE correct speaker grilles are the perfect finishing touch to your restoration. The grille is designed to fit 6x9 speakers.

SPG-6480	1962-79 Square Sides	44.99 ea.
SPG-70AN	1970 Fully Square	99.99 ea.
SPG-7081	1971-79 Round Sides	39.99 ea.

No volume discount.



BKT-6774



IER-70F

Dash Speaker Bracket

Heavy gauged stamped steel dash speaker mounting bracket with correct plating.

BKT-6774	1968-74 Dash All	34.99 ea.
IER-70F	1973-77 Rear All	7.99 ea.



Since 1977, Custom Autosound Mfg. remains the originator and innovator of audio products for classic cars, trucks and streetrods. Many competitors and imitators have followed in our footsteps with similar products. But only Custom Autosound offers over 400 different radio applications for the year, make and model of your vintage vehicle, ready to install. Everything you need in one box and nothing to assemble. In addition to the custom radios, we offer a multitude of upgrade/custom fit speakers and kick panel speakers. Custom Autosound Mfg. is a regular exhibitor at SEMA and is licensed by Ford and GM to use their trademarks and logos.



UNDERCOVER1



Undercover Speakers

These compact speakers are specifically made for under seat installation and they pack a 120 Watt punch! Each unit features a 5½" woofer and piezo tweeter. 3" H X 8-1/4" W X 11-1/4" L.

UNDERCOVER1 1964-72 All 149.99 pr.



UNDERCOVER2



Undercover II Speakers

Want a little more from your hidden speaker system? This is it! Each unit features an 8" woofer and 2 Piezo tweeters. With the 8" woofer in UNDERCOVERII you get a much fuller deeper sound with a 200 Watt capability! 11"W x 12.5"D x 3"H

UNDERCOVER2 1964-72 All 189.99 pr.



ANT-7088

Antenna Lead Wire

Correct antenna lead wire which goes from the windshield mounted antenna to the radio. Mounts on the firewall with pigtail.

ANT-7088 1970-79 All 36.99 ea.



ANT-HIDE

Hidden Antenna

For the best AM/FM reception, nothing works better than this hidden amplified antenna! You can mount this anywhere and plug it into your new Custom Autosound stereo for the best reception quality!

ANT-HIDE 1964-72 All 36.99 ea.

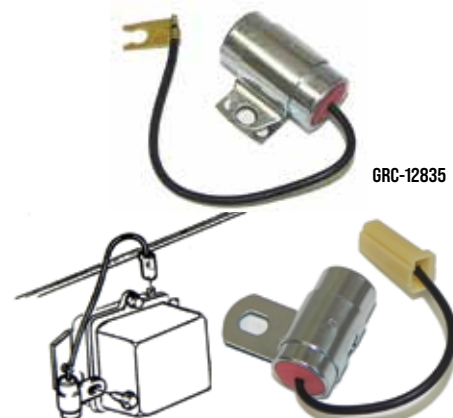

GRC-12835

GRC-12834

Radio Capacitor

Came from the factory on all cars with radio. Correct length lead wire & brass connector.

GRC-12834 1964-71 Voltage Regulator 24.99 ea.

Stamped 1964086 "DR" 8 "5MF"

GRC-12835 1970-1974 Radio 24.99 ea.

1964452 "DR" 6 "3MF"



MTB-X62

Convertible Top Boot

This superior quality boot features the correct HEAVY weight vinyl and original style stitching construction. Seville grain as original.

MTB-X62	1962-63 Black.....	271.99 ea.
MTB-X6250	1962-63 Aqua.....	258.99 ea.
MTB-X6256	1962-63 Light Blue.....	258.99 ea.
MTB-X6257	1962-63 Fawn.....	258.99 ea.
MTB-X6263	1962-63 Bright Red.....	258.99 ea.
MTB-X6264	1962-63 Red.....	258.99 ea.
MTB-X6265	1962-63 Saddle.....	258.99 ea.
MTB-X6269	1962-63 White.....	258.99 ea.



Convertible Tops

OE style reproduction convertible tops with correct grain and weight as well as seam treatment just like factory. Plastic rear window is included.

MP-62XB	1962-63 Black.....	559.99 ea.
MP-62XW	1962-63 White.....	566.99 ea.

No Volume Discount. Ships Oversize.



ITC-2147

Convertible Top Latches

OE style reproduction of original convertible top latch assembly featuring a bright chrome finish.

ITC-2147	1962-63 RH.....	210.99 ea.
ITC-2148	1962-63 LH.....	210.99 ea.



MTP-62X

Convertible Top Pads

High quality reinforcement pads which fit between the frame rails and top.

MTP-62X	1962-63 Convertible.....	83.99 pr.
---------	--------------------------	-----------



MHL-701K

Convertible Latch Knuckle Hook

Screws directly into latch knuckle assembly.

MHL-701K	1962-63.....	42.99 kit
----------	--------------	-----------



MCT-1

Header Bow End Clip

Correct header bow for outside of convertible top.

MCT-1	1962-63.....	5.99 pr.
-------	--------------	----------



MBW-001

Header Bow Windlace

This is a 5 foot piece of windlace that you cut to fit your application. Black paint to match.

MBW-001	Header Bow Windlace 5ft.....	16.99 kit
---------	------------------------------	-----------



RTP-5195

Convertible Door Wedge Kits

These wedges fit into the upper door jamb and contact each other when the door is closed.

RTP-5195	1963.....	45.99 set
----------	-----------	-----------



LMC-6263K

Convertible Well Molding Clips

Complete set of well molding clips.

LMC-6263K	1962-63.....	22.99 kit
-----------	--------------	-----------



MWL-62X

Convertible Well Liner

Correct vinyl material for "top down" well area.

MWL-62X	1962-63.....	98.99 ea.
---------	--------------	-----------



JSS-4029

Convertible Top Weatherstrip Kit

Complete 7 piece convertible top weatherstrip kit.

JSS-4029	1962-63.....	449.99 kit
----------	--------------	------------



MTM-101



MTM-101

Convertible Top Motors

New OEM motors.

MTM-101	1962-63.....	389.99 ea.
MMB-3	Bushing.....	6.99 ea.

No Volume Discount.



MTC-62X

Convertible Top Cylinder

This is a correct replacement convertible top cylinder made in the USA featuring all metal construction with hard chrome finished rods. This top cylinder comes with a 5 year warranty when used with automatic transmission fluid or a 3 year warranty when used with standard DOT 3 brake fluid.

MTC-62X	1962-63.....	189.99 ea.
---------	--------------	------------

No Volume Discount.



MTH-33K

Convertible Top Hose Set

Correct white hose with original brass fittings.

MTH-33K	1962-63.....	95.95 pr.
---------	--------------	-----------

No Volume Discount.

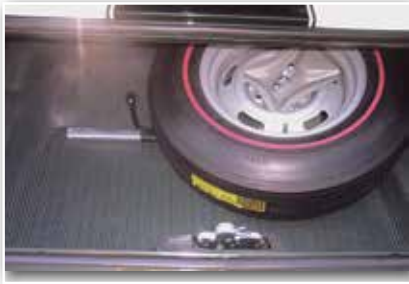

Trunk Mats

These new die stamped heavy duty vinyl trunk mats are the perfect finishing touch to your trunk! Constructed of heavy duty vinyl, this mat will last for years to come!

PMX-62	1962-66 Crows Foot Black & Gray.....	49.99 ea.
PMX-67	1967 Houndstooth.....	49.99 ea.
PMX-68	1968-72 Herringbone.....	59.99 ea.

Spare Tire Cover

These spare tire covers are constructed of the same durable material as our trunk mats, so they make an excellent finishing touch!

PEM-164A	1964-66 Gray Crowsfoot 14".....	77.99 ea.
PEM-161A	1967 Aqua Houndstooth 14".....	77.99 ea.
PEM-162	1967 Aqua Houndstooth 15".....	77.99 ea.
PEM-163A	1968-72 Herringbone 14".....	77.99 ea.
PEM-163B	1968-72 Herringbone 15".....	77.99 ea.



PEM-161A



P-2000

Spare Tire Anchor Plate

Correct spare tire hold down and jack floor brackets.

P-2000	Anchor Plate.....	11.99 ea.
--------	-------------------	-----------

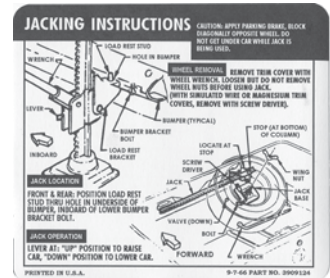

Jacking Instructions

HJC-756

HJC-840	1962-66 All.....	8.99 ea.
HJC-843	1967 All.....	8.99 ea.
HJC-756	1968-70.....	8.99 ea.
HJC-845	1971 All.....	8.99 ea.

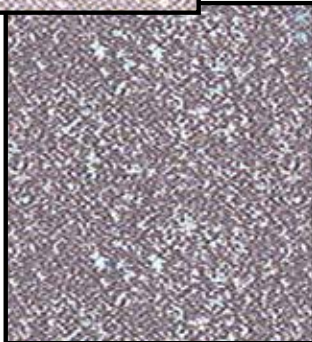

Trunk Spatter Paint

Correct OEM aerosol spray to detail your trunk floor.

DUP-TSP102	Black/Aqua.....	16.99 ea.
DUP-TSP100	Grey/White.....	16.99 ea.
HDP-GW-QT	Grey/White Quart.....	84.99 ea.
HDP-BA-QT	Black/Aqua Quart.....	84.99 ea.
DUP-DAL1695	Clear Coat.....	10.99 ea.



RDP-100

Trunk Floor Drain Plug

Correct stamped plug for trunk floor.

RDP-100	1962-74.....	4.99 ea.
---------	--------------	----------



BHE-1970

Spare Tire Hold Down

Correct hold down for retaining spare tire.

BHE-1970	All.....	15.99 set
----------	----------	-----------



PLW-KIT

Lug Nut Wrench & Sleeve

Correct GM lug wrench and rubber sleeve for retaining it to the jack.

PLW-3	Wrench.....	19.99 ea.
PLS	Sleeve.....	12.99 ea.
PLW-KIT	Sleeve, Wrench, Hold Down.....	44.07 kit

CAUTION

THIS VEHICLE EQUIPPED WITH LIMITED SLIP DIFFERENTIAL. REAR WHEEL MAY DRIVE IF IN CONTACT WITH GROUND EVEN THOUGH OPPOSITE WHEEL IS RAISED. DO NOT RUN ENGINE WITH VEHICLE ON JACK UNLESS TRANSMISSION IS IN NEUTRAL OR PARK. SEE OWNER'S MANUAL.

PRINTED IN U.S.A.

11-22-88 PART NO. 09091234

HBH-797

Positraction Decal

HBH-797	Most.....	8.99 ea.
---------	-----------	----------



Custom Trunk Panels

This pre-cut custom trunk panel set makes it easy to clean up your trunk. Each kit includes pre-cut hardboard panels to cover the floor, trunk divider area and the sides of the trunk saving you or your upholstery shop hours over hand trimming your own custom panels. Add your choice of finishing material such as carpet (not included) and you will have a clean and modern looking trunk to set your muscle car apart from the crowd!

CTPM-817-4	1968-72.....	229.99 kit
------------	--------------	------------



NJ-150K Detail

NJ-152K Detail

NRK-146

Complete Rally Wheel Kits

Why sift through the junkyard for a used set of wheels or try to repair your originals? Ground Up Motors offers complete wheel kits including a complete set of rims, caps, trim rings and a set of lug nuts! These kits include everything you need to get your muscle car rolling in style.



With Chevrolet Motor Division Flat Caps

NRK-146	14 x 6	885.14 kit
NRK-146DB	14 x 6 w/ Factory Disc	1037.14 kit
NRK-147	14 x 7	847.10 kit
NRK-157	15 x 7	732.64 kit
NRK-158	15 x 8	749.64 kit

With Chevrolet Disc Brakes Flat Caps

NRK-246	14 x 6	871.14 kit
NRK-246DB	14 x 6 w/ Factory Disc	1023.14 kit
NRK-247	14 x 7	833.10 kit
NRK-257	15 x 7	718.64 kit
NRK-258	15 x 8	735.64 kit

With Turbine Style Raised Caps (1968+ Style)

NRK-346	14 x 6	1004.11 kit
NRK-346DB	14 x 6 w/ Factory Disc	1156.11 kit
NRK-347	14 x 7	966.07 kit
NRK-357	15 x 7	851.61 kit
NRK-358	15 x 8	868.61 kit

With Chevrolet Motor Division Flat Caps Bowtie Rings

NRK-157-BT	15 X 7	756.14 kit
NRK-158-BT	15 X 8	773.14 kit

With Chevrolet Disc Brakes Flat Caps Bowtie Rings

NRK-257-BT	15 X 7	742.14 kit
NRK-258-BT	15 X 8	759.14 kit

With Chevrolet Turbine Style Raised Caps Bowtie Rings

NRK-357-BT	15 X 7	875.11 kit
NRK-358-BT	15 X 8	892.11 kit

With Police Style Bowtie Flat Caps No Trim Rings

NRK-446	14 X 6	737.15 kit
NRK-447	14 X 7	699.15 kit
NRK-457	15 X 7	605.15 kit
NRK-458	15 X 8	622.15 kit

BUY & SAVE
WITH SS396.COM PRE-BUILT KITS



NVW-4837-MAG

Retro Magnum Alloy SS Wheels

Constructed of aluminum, these brand new retro 15 x 7 Super Sport wheels will give your muscle car a more modern look while keeping the old school styling! These awesome new wheels are black powder coated on the inside and feature machined lips.

NVW-4837-MAG-KIT4	15 x 7 Kit	867.87 kit
NVW-4837-MAG	15 x 7 Spare	199.99 ea.

Ships Oversize. Not eligible for free shipping. No Volume Discount. 17 Inch rims come with a blank center cap.



NCE-8984

Rally Wheels

Our rally wheels come correctly powder coated in Argent Silver assuring you not only a great appearance but quality as well.

NCE-8984	14 x 6, 4" Backspace	159.99 ea.
NCE-8985	14 x 6 Disc, 4" Backspace*	189.99 ea.
NCE-0530	14 x 7, 4-1/4" Backspace	149.99 ea.
NCE-0535	15 x 7, 4-1/4" Backspace	139.99 ea.
NCE-0540	15 x 8, 4-1/4" Backspace	144.99 ea.

** Fits factory OEM disc brakes only. Ships Oversize.*



NVW-70K

BUY & SAVE
WITH SS396.COM PRE-BUILT KITS

Complete Super Sport Wheels Kits

This kit includes a complete set of SS rims, center caps with retainers, trim rings and a set of lug nuts to get your Super Sport rolling!

NVW-70K	14 x 7	940.66 kit
NVW-71K15	15 x 7	1020.66 kit

No Volume Discount. All wheel kits ship in multiple Oversize Boxes. Not eligible for free shipping.



USW-615-88344

US Wheel Series 615 Gunmetal Machined

Constructed on aluminum, these brand new retro wheels will give your classic that retro look you love with modern tire choices. Not only will these wheels fit larger 17 inch tires but larger big brake kits!

USW-615-88344	17x8, 4.25" Backspace	389.99 ea.
USW-615-88345	17x8, 5" Backspace	389.99 ea.
USW-615-89346	17x9, 5.125" Backspace	389.99 ea.

Ships Oversize. Not eligible for free shipping.

No volume discount. Wheel accepts original OE cap.

Lug nuts and center cap not included.

Please check proper fitment before mounting



NCE-0530C

Chrome Rally Wheels

This reproduction Nova Rally Wheel is made in the USA and comes in high quality chrome plated steel for a custom look. This Nova wheel is ready to install right out of the box.

NCE-8984C	14 x 6, 4" b/s	186.99 ea.
NCE-0530C	14 x 7, 4-1/8" b/s	193.99 ea.
NCE-0535C	15 x 7, 4-1/4" b/s	199.99 ea.
NCE-0540C	15 x 8, 4-1/2" b/s	216.99 ea.

Fits cars with 5 lug axles. These wheels do not include center caps or lug nuts. Ships Oversize.



NSW-146

Steel COPO Wheels

This is a brand new factory style steel wheel which was usually standard equipment on six cylinder cars, Special High Performance Cars and COPO cars. These steel wheels were usually discarded over the years in favor of rally wheels or super sport wheels and are tough to find. This rim is perfect for your bone stock restoration, COPO recreation, or sleeper.

NSW-146	14 x 6, 4-1/2" b/s	159.99 ea.
NSW-147	14 x 7, 4-3/4" b/s	159.99 ea.
NSW-157	15 x 7, 4-3/4" b/s	169.99 ea.

MIX & MATCH SPECIAL!
BUY ANY 4 RIMS SAVE 15%



NVW-4832

Super Sport Wheels

OE style reproduction SS wheel which comes correctly painted and ready to install.

NVW-4832	14 x 7 4.25" Backspace	179.99 ea.
NVW-4837	15 x 7 4-25" Backspace	189.99 ea.
NVW-4838	15 x 8 4.5" Backspace	179.99 ea.

Ships Oversize.



NVW-4831C

Chrome Super Sport Wheels

This reproduction Nova Super Sport Wheel is made in the USA and comes in high quality chrome plated steel for a custom look. This Nova wheel is ready to install right out of the box.

NVW-4831C	14 x 6, 4" b/s	184.95 ea.
NVW-4832C	14 x 7, 4.12" b/s	209.99 ea.
NVW-4837C	15 x 7, 4.5" b/s	209.99 ea.
NVW-4838C	15 x 8, 4.5" b/s	229.99 ea.

These wheels do not include center caps, or lug nuts. Ships Oversize.



NW1785SLV

17 Inch N90 Wheels

Add a modern stance to your muscle car while keeping with its classic styling! This is a 17 inch version of the N90 wheel that original came on 1980-1981 Z/28 and 1986-1988 Monte Carlo models. Accepts original style center caps and lug nuts.

NW1784SLV	17 x 8, 4.25" B/S	257.99 ea.
NW1785SLV	17 x 8, 5" B/S	254.99 ea.



CMW178BLK

17 Inch SS Mag Wheels

Add a modern stance to your muscle car while keeping with its classic styling! This is a 17 inch version of the Super Sport Wheel that originally came on various GM models. Accepts original style center caps and lug nuts.

CMW178BLK	17 x 8, 4.5" B/S	289.99 ea.
CMW179BLK	17 x 9, 5.125" B/S	299.99 ea.
MWR2	Center Cap Retainers	29.99 set
C5782	Screws (10pc.)	4.99 kit

Note: If using your existing center caps you will need to use MWR2 center cap retainers and C5782 screws to fit these retainers.



ZW1784GUN

17 Inch 5 Spoke Rally Wheels

Add a modern stance to your muscle car while keeping with its classic styling! This is a 17 inch version of the 5 spoke Z/28 wheel that originally came on 1970-1981 Camaro. Accepts original style center caps and lug nuts.

ZW1784GUN	17 x 8, Gunmetal, 4.25" B/S	257.99 ea.
ZW179GUN	17 x 9, Gunmetal, 5" B/S	257.99 ea.



NWB-781

1979 Rally Wheel Bezel

This is the correct chrome bezel that inserts into the slots on your ZJ7 6 slot rally wheels.

NWB-781	1979 w/ Rally Wheel	12.99 ea.
---------	---------------------	-----------

6 required per wheel.



NJT-716



NJT-665



NJT-665-R

Lug Nuts

Correct style lug nuts for your wheels.

NJT-716	Acorn 7/16	1.59 ea.
NJT-665	Stainless SS	2.99 ea.
NJT-665KIT	SS 20pc	53.80 kit
NJT-665-R	Chrome SS	2.99 ea.
NJT-665-RKIT	Chrome SS 20pc	53.80 kit



NJ-1530

Rally Wheel Center Cap

Correct turbine style raised style center cap with "Chevrolet Motor Division".

NJ-1530	Motor Division Cap 1968+	69.99 ea.
NJ-1530-BTK	Bowtie 1968+ 4pc	199.99 ea.

BUY & SAVE

WITH SS396.COM PRE-BUILT KITS



NJ-150K



NJ-151K



NJ-152K

Rally Wheel Cap Kits

Ground Up Motors offers complete rally wheel center cap kits which include the center caps, bases, and hardware for all 4 wheels. Chrome plated metal center cap with a polished stainless steel base.

NJ-150K	Chevrolet Motor Division	139.99 kit
NJ-151K	Chevrolet Disc Brakes.....	139.99 kit
NJ-152K	Motor Division Raised	251.96 kit



HTP-172

Tire Pressure Decals

HTP-198	1966 All.....	8.99 ea.
HTP-182	1967 All.....	8.99 ea.
HTP-172	1968 All.....	8.99 ea.
HTP-189	1969 All.....	8.99 ea.
HTP-190	1969 SS Code DW.....	8.99 ea.
HTP-170	1969-70 SS Code AO	8.99 ea.
HTP-173	1970-72 All.....	8.99 ea.



NTR-146

NTR-147

Trim Ring Sets

OE style reproduction trim ring kits at an affordable price.

NTR-146	14 x 6 Rally	119.99 kit
NTR-147	14 x 7 Rally	119.95 kit
NTR-157	15 x 7 Rally	109.99 kit
NTR-158	15 x 8 Rally	109.99 kit



NTW-1090

SS Trim Ring Sets

OE style reproduction trim rings packaged in convenient sets for your Super Sport.

NTW-1090	1969-70 14 x 7	99.99 kit
NTW-1095	1969-70 15 x 7	109.99 kit
NTR-70Z	1971-72 15 x 7*	179.99 kit
NTW-7SSZ	1971-72 OE Quality 15 x 7*	209.99 kit

*Gray 5 Spoke Style

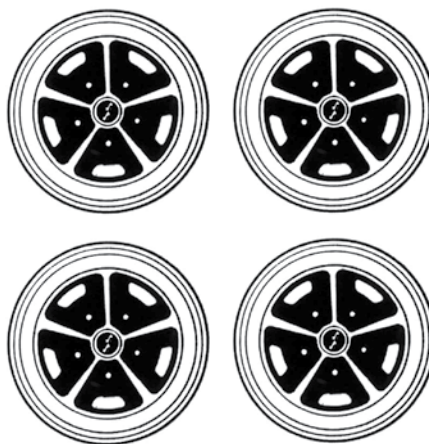

HMK-6970

SS Wheel Restoration Supplies

Ground Up Motors offers everything you need to restore your original Super Sport Wheels. Order our 4 piece paint mask kit along with Argent Silver and SS Insert grey paint for a complete job.

HMK-6970	Paint Mask Set	24.99 kit
DUP-HWP101	Argent Silver Paint Can.....	11.99 ea.
HDP-1214	Insert Grey Paint Can.....	15.99 ea.



NJT-671K



NJT-63K

Center Cap Kit

This complete set includes (4) nice reproduction center caps with retainers (where applicable) for your SS wheels.

NJT-671K	1969-70 8pc	107.91 kit
NJT-63K	1971-72 4pc	89.96 kit



NSS-70K

SS Center Cap Kit

These center caps are reserved for the true purist because they feature a deep indented SS center cap like factory OEM. These metal caps are made of high quality cast aluminum just like they came from the factory! These caps are a little pricier, but are clearly the obvious choice when going for a totally stock restoration.

NSS-70K	1969-70 Complete	119.99 kit
---------	------------------------	------------

Super Sport Center Caps

OE style reproduction retainers and caps to freshen up your Super Sport Wheels.



NCE-6770



NCX-396



NCX-454

NCE-6770	SS Cap	19.99 ea.
NCX-396	SS396 Cap	19.99 ea.
NCX-454	SS454	19.99 ea.



NCE-700

NCE-700 SS Decal Only.....6.99 ea.



NCD-396



NCD-454



NCD-106

NCD-396 SS396 Decal Only.....7.99 ea.

NCD-454 SS454 Decal Only.....7.99 ea.

NCD-106 Yenko Decal Only.....13.99 ea.



NCE-671

NCE-671 Retainer.....8.99 ea.



NCE-9479

NCE-9479 1971-72 SS.....24.99 ea.



NYC-105

Yenko Rally II Wheel Cap

Reproduction of the famous Rally II chrome center wheel cap designed for use on Yenko models equipped with Chevrolet Rally II wheels. Each center cap is designed to replicate the original Yenko design including the letter Y in red on a black background.

NYC-105 All.....39.99 ea.



NDD-210



NDD-220



NDD-230

Dog Dish Hubcaps

These are exact reproduction hub cap sets that were commonly found on many high performance cars. They feature excellent stamping, paint and chrome which ensures not only aggressive looks, but excellent quality.

NDD-210 1966 All.....439.99 kit

NDD-220 1967 All.....439.99 kit

NDD-230 1968-70 All.....439.99 kit

NDD-200 1962 All.....439.99 kit

*These will only fit stock steel wheels. They will not fit Rally Wheels or SS Wheels.



Factory Style Tires

If authenticity is your goal, then look no further. All of our tires feature the same tread patterns and raised white lettering as the originals.

Goodyear Polyglas

GE-7014 E70 x 14.....347.99 ea.

GF-7014 F70 x 14.....371.99 ea.

GF-7114 F70 x 14*.....388.99 ea.

GF-7015 F70 x 15.....406.99 ea.

GF-6015 F60 x 15.....435.99 ea.

GG-7014 G70 x 14.....412.99 ea.

GG-6015 G60 x 15.....488.99 ea.

Firestone Wide Oval

FE-7014 E70 x 14.....408.99 ea.

FF-7014 F70 x 14.....420.99 ea.

FG-7014 G70 x 14.....456.99 ea.

FF-7015 F70 x 15.....458.99 ea.

FG-7015 G70 x 15.....477.99 ea.

FF-6015 F60 x 15.....525.99 ea.

Firestone Redline

RF-7014 F70 x 14.....419.99 ea.

RG-7014 G70 x 14.....456.99 ea.

RF-7015 F70 x 15.....475.99 ea.

RG-7015 G70 x 15.....663.99 ea.

*1969 - early 1970 w/o tire size in RWL No Volume Discount. Ships Oversize.



ER-7014RL



ER-7014RW

Factory Style Radial Tires

If you're going for an authentic restoration, be sure that you don't overlook the tires! Previously, this meant sacrificing modern ride quality and handling characteristics for an authentic appearance, but now you can have the best of both worlds with these modern radial tires that have a period correct appearance. This factory style Firestone Wide Oval tire is an almost exact replica of the original, engineered from the ground up to provide excellent ride quality, tread life and safety, while retaining the correct tread pattern and raised white lettering.

Firestone Wide Oval

FR-7014RW FR70-14.....435.99 ea.

GR-7014RW GR70-14.....465.99 ea.

FR-7015RW FR70-15.....489.99 ea.

FR-6015RW FR60-15.....587.99 ea.

GR-7015RW GR70-15.....518.99 ea.

Firestone Redline

FR-7014RL FR70-14.....435.99 ea.

GR-7014RL GR70-14.....465.99 ea.

FR-7015RL FR70-15.....489.99 ea.

GR-7015RL GR70-15.....518.99 ea.



American Racing is the brand that started it all with their revolutionary Torq Thrust wheels. For the first time Ground Up Motors® is offering these wheels in easy to order sets of 4 wheels. BS = BACKSPACE



ARKIT-TT2G-147



ARKIT-TT2C-147

Classic Torq Thrust II One Piece Mag Grey Machined Lip

ARKIT-TT2G-147 14x7 4.0"BS.....511.96 kit

ARKIT-TT2G-157 15x7 3.76"BS.....555.96 kit

ARKIT-TT2G-158 15x8 4.5"BS.....627.96 kit

ARKIT-TT2G-1578 15x7 Front 15x8 Rear*.....591.96 kit

Torq Thrust II One Piece Chrome

ARKIT-TT2C-147 14x7 4.0"BS.....987.96 kit

ARKIT-TT2C-157 15x7 3.76"BS.....1055.96 kit

ARKIT-TT2C-158 15x8 4.5"BS.....1083.96 kit

ARKIT-TT2C-1578 15x7 Front 15x8 Rear*.....1069.96 kit

ARKIT-TT2C-177 17x7 4.0"BS.....1279.96 kit

ARKIT-TT2C-178 17x8 4.81"BS.....1299.96 kit

ARKIT-TT2C-1778 17x7 Front 17x8 Rear*.....1289.96 kit

Torq Thrust II One Piece Polished

ARKIT-TT2POL-157 15x7 3.76"BS.....695.96 kit

ARKIT-TT2POL-158 15x8 4.5"BS.....703.96 kit

ARKIT-TT2POL-1578 15x7 Front 15x8 Rear*.....699.96 kit

ARKIT-TT2POL-177 17x7 4.0"BS.....1307.96 kit

Torq Thrust D Chrome

ARKIT-TTDC-157 15x7 3.76"BS.....1011.96 kit

ARKIT-TTDC-158 15x8 4.5"BS.....1051.96 kit

ARKIT-TTDC-1578 15x7 Front 15x8 Rear*.....1031.96 kit

Torq Thrust D Black w/ Machined Lip

ARKIT-TTDB-157 15x7 3.76"BS.....731.96 kit

ARKIT-TTDB-158 15x8 4.5"BS.....787.96 kit

ARKIT-TTDB-1578 15x7 Front 15x8 Rear *.....759.96 kit

Torq Thrust M Anthracite w/ Machined Lip

ARKIT-TTMMG-177 17x7 4.0"BS.....811.96 kit

ARKIT-TTMMG-178 17x8 4.5"BS.....903.96 kit

ARKIT-TTMMG-1778 17x7 Front 17x8 Rear*.....857.96 kit

TRSD Performance Series Disc Brake Conversions

These all new disc brake conversions from The Right Stuff feature Wilwood 2 piston calipers, street performance brake pads, stainless braided flex hoses, spindles, caliper brackets, dust shields, proportioning valve, brake booster with master cylinder and factory size drilled and slotted rotors making for a super easy installation. These kits fit with most 15" or larger wheels.



Street Performance Series Upgrade Featuring Wilwood Calipers

The Right Stuff Detailing's new Street Performance Series front disc brake upgrade kit is an easy way to add a nice finishing touch to your car. This kit features Wilwood dual piston black powder coated calipers, fully loaded with pads and hardware, drilled & slotted rotors and spindles. No booster, master cylinder, or pro-valve included. Installation hardware and instructions are included.



AFXDC32S



AFXDC32SX



RCP69Z



AFXWK32DZ

F69RDM25S

AFXWK32DS

Non Staggered Shocks

AFXSD23CS	1962-67 Black Calipers Manual	2419.99 kit
AFXDC23CS	1962-67 Black Calipers 9" Gold Booster	2519.99 kit
AFXDC23CZ	1962-67 Red Calipers 9" Gold Booster	2519.99 kit

Non Staggered Shocks 2" Drop Spindle

AFXDC23DS	1962-67 Black Calipers 9" Gold Booster	1796.99 kit
AFXDC23DZ	1962-67 Red Calipers	1796.99 kit

Staggered Shocks

AFXSD25CS	1968-74 Black Calipers Manual	2419.99 kit
AFXSD25CZ	1968-74 Red Calipers Manual	2419.99 kit
AFXDC25CS	1968-74 Black Calipers 11" Gold Booster	2519.99 kit
AFXDC25CZ	1968-74 Red Calipers 11" Gold Booster	2519.99 kit
AFXSD25CSX	1968-74 Black Calipers Manual Chrome Master	2494.99 kit
AFXSD25CZX	1968-74 Red Calipers Manual Chrome Master	2494.99 kit
AFXDC25CSX	1968-74 Black Calipers 8" Chrome Booster	2629.99 kit
AFXDC25CZX	1968-74 Red Calipers 8" Chrome Booster	2629.99 kit

Staggered Shocks 2" Drop Spindle

AFXSD21DS45DS	1968-74 Black Calipers Manual	2479.99 kit
AFXSD21DZ45DZ	1968-74 Red Calipers Manual	2479.99 kit
AFXDC21DS45DS	1968-74 Black Calipers 11" Gold Booster	2589.99 kit
AFXDC21DZ45DZ	1968-74 Red Calipers 11" Gold Booster	2589.99 kit
AFXSD21DSX	1968-74 Black Calipers Manual Chrome Master	2549.99 kit
AFXSD21DZX	1968-74 Red Calipers Manual Chrome Master	2549.99 kit
AFXDC21DSX45DSX	1968-74 Black Calipers 8" Chrome Booster	2699.99 kit
AFXDC21DZX45DZX	1968-74 Red Calipers 8" Chrome Booster	2699.99 kit

Front End Kits Stock Height

AFXDC32S	1968-74 Black Calipers 11" Gold Booster	1513.99 kit
AFXDC32Z	1968-74 Red Calipers 11" Gold Booster	1513.99 kit
AFXDC32SX	1968-74 Black Calipers 8" Chrome Booster	1659.99 kit
AFXDC32ZX	1968-74 Red Calipers 8" Chrome Booster	1659.99 kit

Front End Kits 2" Drop Spindle

AFXDC32DS	1968-74 Black Calipers 11" Gold Booster	1616.99 kit
AFXDC32DZ	1968-74 Red Calipers 11" Gold Booster	1616.99 kit
AFXDC32DSX	1968-74 Black Calipers 8" Chrome Booster	1721.99 kit
AFXDC32DZX	1968-74 Red Calipers 8" Chrome Booster	1721.99 kit

Front End Upgrade Kits

These kits come with drilled and slotted rotors, calipers, spindles and hardware.

AFXWK32S	1968-74 Black Calipers Stock Height	1412.99 kit
AFXWK32Z	1968-74 Red Calipers Stock Height	1412.99 kit
AFXWK32DS	1968-74 Black Calipers 2" Drop Spindle	1469.99 kit
AFXWK32DZ	1968-74 Red Calipers 2" Drop Spindle	1478.99 kit

These kits come with drilled and slotted rotors, loaded calipers and hardware.

RCP69S	1968-74 Black Calipers	1123.99 kit
RCP69Z	1968-74 Red Calipers	952.99 kit
RCP70S	1975-78 Black Calipers	947.99 kit
RCP70Z	1975-78 Red Calipers	1123.99 kit
RCP79S	1979 Black Calipers	952.99 kit
RCP79Z	1979 Red Calipers	952.99 kit

Rear End Kits Non Staggered Shocks

AFXRDM21S	1962-79 Black Calipers	1038.99 kit
AFXRDM21Z	1962-79 Red Calipers	1038.99 kit

Rear End Kits Staggered Shocks

AFXRDM25S	1962-79 Black Calipers	1038.99 kit
AFXRDM25Z	1962-79 Red Calipers	1038.99 kit

Rear Kits With Front Upgrade Kits

These kits come with a complete rear kit, a front kit with drilled and slotted rotors, loaded calipers and hardware.

F69RDM25S	1969-74 Black Calipers	2026.99 kit
F69RDM25Z	1969-74 Red Calipers	2026.99 kit
F70RDM25S	1975-77 Black Calipers	2026.99 kit
F70RDM25Z	1975-77 Red Calipers	2026.99 kit
F78RDM25S	1978 Black Calipers	2026.99 kit
F78RDM25Z	1978 Red Calipers	2026.99 kit

These kits ship oversize. No Volume Discount.



Four Wheel Power Disc Brake Conversion Kits

Upgrade your classic to the ultimate in stopping power. Upgrade packages available - see ledger below. Our 4 wheel kits are the most complete kits in the industry at rock bottom prices. Add our No Brainer- Disc Brake line kit for a care-free installation.

Stock Height Non-Staggered Rear Shocks

AFXDC42C	1968-74 Nova 11" PB	1431.99 kit
AFXDC42CZ	1968-74 Nova 11" PB, DS, RPC	1634.99 kit
AFXDC42CX	1968-74 Nova 8" Chrome PB	1467.99 kit
AFXDC42CSX	1968-74 Nova 8" Chrome PB, DS, BPC	1736.99 kit
AFXDC42CZX	1968-74 Nova 8" Chrome PB, DS, RPC	1736.99 kit

Stock Height Staggered Rear Shocks

AFXDC45C	1968-74 Nova 11" PB	1431.99 kit
AFXDC45CS	1968-74 Nova 11" PB, DS, BPC	1629.99 kit
AFXDC45CZ	1968-74 Nova 11" PB, DS, RPC	1634.99 kit
AFXDC45CX	1968-74 Nova 8" Chrome PB	1467.99 kit
AFXDC45CSX	1968-74 Nova 8" Chrome PB, DS, BPC	1736.99 kit
AFXDC45CZX	1968-74 Nova 8" Chrome PB, DS, RPC	1736.99 kit

2" Dropped Spindle Height Non-Staggered Rear Shocks

AFXDC42D	1968-74 Nova 11" PB	1509.99 kit
AFXDC42DS	1968-74 Nova 11" PB, DS, BPC	1699.99 kit
AFXDC42DZ	1968-74 Nova 11" PB, DS, RPC	1764.99 kit
AFXDC42DX	1968-74 Nova 8" Chrome PB	1538.99 kit
AFXDC42DSX	1968-74 Nova 8" Chrome PB, DS, BPC	1799.99 kit
AFXDC42DZX	1968-74 Nova 8" Chrome PB, DS, RPC	1799.99 kit

Staggered Rear Shocks

AFXDC45D	1968-74 Nova 11" PB	1509.99 kit
AFXDC45DS	1968-74 Nova 11" PB, DS, BPC	1699.99 kit
AFXDC45DZ	1968-74 Nova 11" PB, DS, RPC	1699.99 kit
AFXDC45DX	1968-74 Nova 8" Chrome PB	1538.99 kit
AFXDC45DSX	1968-74 Nova 8" Chrome PB, DS, BPC	1799.99 kit
AFXDC45DZX	1968-74 Nova 8" Chrome PB, DS, RPC	1799.99 kit

*PB- Gold Power Booster, DS- Drilled & Slotted Rotors, BPC-black powder coated calipers, RPC-red powder coated calipers CH-Chrome power assembly (booster, master, pro-valve)

1962-67 w/ 5 Lug & Non Staggered Shocks

AFXDC43C	9" PB	999.99 kit
AFXDC43CS	9" PB DS Rotors Black Calipers	1634.99 kit
AFXDC43CZ	9" PB DS Rotors Red Calipers	1634.99 kit

Fits 5 lug wheels only.



AFXRD01

Rear Disc Brake Conversion Kits

Complete rear disc brake conversion kit for the ultimate stopping power. This kit includes rotors, loaded calipers, caliper brackets, bracket hardware, flex hoses and rear brake cables.

To add drilled and slotted rotors and painted calipers, add the following letters.

S for black calipers, Z for red calipers.

Ex. AFXRD01S is 1967-69 with black calipers. Add \$120.00 to the cost for this option.

AFXRD07_	1975-79 All	703.99 kit
AFXRD01N	1962-67 All	607.99 kit
AFXRD01NS	1962-67 All Black Calipers	778.99 kit
AFXRD01NZ	1962-67 All Red Calipers	778.99 kit
AFXRD01_	1968-74 w/o Staggered	778.99 kit
AFXRD05_-S	1968-74 w/ Staggered	778.99 kit

5 lug only. No Volume Discount. Ships in multiple Oversize boxes.



FSK-69KIT

Deluxe Disc Brake Mini Kit

This deluxe disc brake mini kit contains essential parts to convert to your own disc brake setup or refurbish your factory set up. Includes spindles, caliper brackets, caliper backing plates, flex hoses, pro valve kit, bearing and seal kit and hardware.

FSK-69KIT	1969-74 With Single Piston Calipers	299.99 kit
-----------	-------------------------------------	------------

Can be used on 1968 when using 69-72 single piston calipers. No Volume Discount.



FSK-69

Basic Disc Brake Mini Kit

Basic kit for converting to disc brakes or restoring factory disc brake setup. Complete with 2 spindles, 2 caliper brackets, 2 caliper backing plates and 2 bolts.

FSK-X62	1962-67	259.99 kit
FSK-69	1969-74	198.74 kit

Can be used on 1968 when using 69-72 single piston calipers. No Volume Discount.

BEST SELLER! \$AVE BIG!

Front Power Disc Brake Conversion Kits

Upgrade your Nova today with the most complete front disc brake kit on the market. Includes all OEM parts and is available with multiple upgrades. Increase stopping power and give your car that factory stock disc brake appearance. Works with 15" wheels or larger. Includes:

- 11" rotors
- Forged spindles
- Bearings & Seals
- Loaded calipers
- Caliper brackets
- Backing plates
- Flex Hoses & Clips
- All hardware
- Master cylinder
- Power Booster (9" or 11" Gold)
- Combination valve & bracket

FM-1790X62	1962-67 Nova w/ 9" 3 Bolt Booster*	868.99 kit
FM-1790FS	1968-74 Nova w/ 11" Booster*	659.13 kit
FM-1790FS9	1968-74 Nova w/ 9" Booster Kit*	659.13 kit

* Free Upgrade- Add Drilled & Slotted Rotors- ADD - UP to Part #

FM-1790DSF	1968-74 Nova 2" Drop Spindle-11" Booster	932.99 kit
FM-1790DSF9	1968-74 Nova 2" Drop Spindle-9" Booster	932.99 kit



SHOW N'GO UPGRADE

This package adds drilled and slotted rotors and red or black powder coated calipers.

FM-1790FS-UP-S	D/B Kit w/ Show N Go Black	666.14 kit
FM-1790FS-UP-Z	D/B Kit w/ Show N Go Red	666.14 kit
FM-1790DSFS	2" Drop Kit-11" w/ Show N Go Black	1132.99 kit
FM-1790DSFZ	2" Drop Kit-11" w/ Show N Go Red	1132.99 kit



BEST OF SHOW UPGRADE

Adds drilled & slotted rotors, 8" chrome master, booster, pro-valve assembly and powder coated calipers.

FM-1790FS-UP-SX	D/B Kit w/ Best of Show Black	794.95 kit
FM-1790FS-UP-ZX	D/B Kit w/ Best of Show Red	794.95 kit
FM-1790DSFX	2" Drop Kit- w/ Best of Show Black	1251.99 kit
FM-1790DZFX	2" Drop Kit- w/ Best of Show Red	1251.99 kit

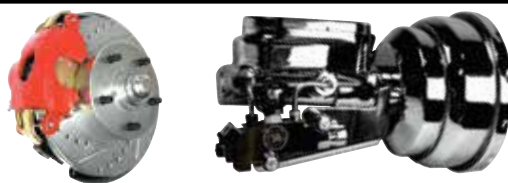

SHOW STOPPER UPGRADE

Adds drilled & slotted rotors and a chrome master, booster, pro-valve assembly

FM-1790FS-UP-X	D/B Kit w/ Show Stopper Chrome	779.95 kit
----------------	--------------------------------	------------



1962-67 Four Wheel Disc Brake Conversions

Ground Up Motors's all new four wheel disc brake conversion kits feature plain as cast, black, or red powder coated calipers, with the option for drilled & slotted rotors! This disc brake conversion kit allows you to convert to a four wheel disc setup for dramatically increased stopping power and safety. Installation hardware and instructions are included.

Stock Height Spindles. Gold Booster.

DBK6267K	1962-67 9" PB	879.99 kit
DBK6267K-DS	1962-67 9" PB DS	899.99 kit
DBK6267K-DSB	1962-67 9" PB DS BPC	899.99 kit
DBK6267K-DSR	1962-67 9" PB DS BPC	899.99 kit
CNB67D6	1962-67 Lines OM	146.99 kit
SCNB67D6	1962-67 Lines SS	189.99 kit

DS = Drilled & Slotted Rotors
BPC = Black Powder Coated Calipers
RPC = Red Powder Coated Calipers

Requires the use of 5 lug 15 inch or larger wheels. Ships oversize. No Volume Discount.

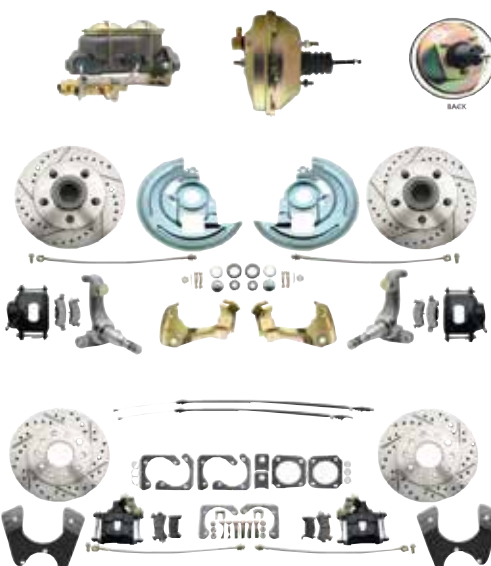

DISC BRAKE CONVERSION LINE KITS
Simplify your installation with all the brake lines and clips you will need- Includes
• Front line kit • Front to Rear line • Clip set

		Original
X62DCKIT_ _ _ _	1962-67 Nova	124.99 kit
		Stainless
		187.99 kit
		Original
X68DCKIT_ _ _ _	1968-74 Nova	124.99 kit
		Stainless
		187.99 kit

M Manual brakes - No Power booster used
*4 4 wheel disc brakes *SS for stainless steel lines

FCS68DC	1968-74 All Line Clip Kit	18.99 kit
---------	---------------------------	-----------



FRC-69FB



FRC-69FR

Powder Coated Calipers

Add a nice finishing touch with these loaded calipers, complete with pads and hardware.

FRC-69FR	1969-74 Red.....	119.98 kit
FRC-69FB	1969-74 Black.....	119.98 kit
FRC-70FR	1975-77 Red.....	143.98 kit
FRC-70FB	1975-77 Black.....	143.98 kit
FRC-78FR	1978-79 Red.....	159.98 kit
FRC-78FB	1978-79 Black.....	143.98 kit



FRC4044



FRC-4059

Single Piston Brake Calipers

New single piston loaded calipers, complete with pads and all new hardware. Ready to install!

FRC4044	1969-74 LH.....	69.99 ea.
FRC4043	1969-74 RH.....	69.99 ea.
FRC-4060	1975-77 LH.....	61.95 ea.
FRC-4059	1975-77 RH.....	61.95 ea.
FRC-4124	1978-79 LH.....	84.95 ea.
FRC-4123	1978-79 RH.....	84.95 ea.

No Volume Discount.



FBC-4PSTL



XFC6701

4 Piston Brake Calipers

All new 4 piston calipers with Delco Moraine logo and casting numbers 5455530 and 5455533. Completely assembled.

FBC-4PSTL	1967-68 LH.....	369.99 ea.
FBC-4PSTR	1967-68 RH.....	379.99 ea.

No Volume Discount.

Caliper Inlet Lines

XFC6701	1967-68 OM.....	23.99 pr.
XFC6701SS	1967-68 SS.....	31.99 pr.



FMP-0400



F-DP01



FMP-0200

Disc Brake Pads

New brake pad set.

FMP-0400	1967-68 4 Piston.....	44.99 set
F-DP01	1967-68 4 Piston OE Style.....	69.99 set
FMP-0200	1969-74 1 Piston.....	29.99 set



FNW-103

Bearing Nut - Washer Kit

Correct castle nut, thrust washer and cotter pin. 2 kits are required per car.

FNW-103	1968-74 All.....	9.99 kit
---------	------------------	----------



FBK-67D

Bearing & Seal Kit

New GM bearing & seal kit (2) inners, (2) outers and (2) grease seals.

FBK-67D	1968-74 All w/ Disc.....	53.88 kit
---------	--------------------------	-----------



FBC-605



FBC-99

Bearing Cap

Original GM bearing & dust shield cap.

FBC-605	1968-75 All (Correct Dimple)	11.99 ea.
FBC-99	1976-79 All.....	19.99 ea.



FKW-4160



FPP-11J

Caliper Backing Plates

OE style reproduction zinc backing plates.

FKW-4160	1967-68 4 Piston.....	92.99 pr.
FPP-11J	1969-72 Single Piston	39.99 pr.

No Volume Discount.



FBR-2PK

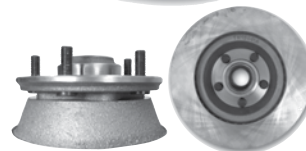

2 Piece Rotors

Available for the first time! All cars from 1967-72 originally came with 2 piece rotors from the factory. These 2 piece rotors duplicate the originals and are a must for a con-course restoration.

FBR-2PK	1968-74 All Pair.....	379.99 kit
---------	-----------------------	------------



FBR-780



FBR-880

Rotors

New replacement style rotors.

FBR-780	1967-68 4 Piston.....	79.99 ea.
FBR-880	1969-74 All.....	79.99 ea.
FBR-880KIT	1969-74 Pair	127.98 pr.
FBR-990	1975-79 All.....	69.95 ea.



FCDR-66



FCDR-7078



FCDR-7981

Drilled & Slotted Rotors

Drilled and slotted for maximum cooling and reduced fade; the ultimate in high performance braking and looks.

FCDR-66	1969-74*	159.99 pr.
FCDR-7078	1975-78	208.99 pr.
FCDR-7981	1979	224.99 pr.

*Works on 1968 with single piston calipers.



FRH-6474HK-0E

Drum Brake Front Hub Kit

OE quality drum brake hub kit. Replace your worn out drum brake hubs with this complete kit.

FRH-6474HK-0E	1968-74 All	129.99 set
---------------	-------------------	------------

No volume discount.



EVP01

Electric Vacuum Kit

If you have a big cam and low vacuum is making it tough for your power disc brakes to work properly, then this electric vacuum pump kit will solve your problems! A minimum of 16 inches of vacuum is critical to ensure that your power disc brakes are functioning and this kit ensures that your vacuum stays above that level so you will never have to worry about losing your brakes when you need them the most. The system automatically activates when the vacuum falls below that critical level and turns off when the engine is producing enough vacuum. This kit includes an efficient electric pump, relay switch, distributor with vacuum switch, wiring, hoses and brackets. This system requires a 12V negative ground system for operation.

EVP01	Vacuum Pump Kit	229.99 kit
-------	-----------------------	------------



FBP-035

Disc Brake Retaining Pin

Correct pin for retaining 4 piston caliper brake pads to caliper. 2 required.

FBP-035	1967-68 4 Piston.....	6.99 ea.
---------	-----------------------	----------



BCP-373

Backing Plate Bolt

Correct bolt for attaching plate to spindle.

BCP-373	1969-74 Single Piston	6.99 ea.
---------	-----------------------------	----------



BMP-1000

Brake Caliper Bolts

Correct bolts/pins for mounting caliper to bracket. Two per caliper.

BMP-1000	1969-77 Single Piston	2.99 ea.
----------	-----------------------------	----------



FM-155X



FM-2501

Caliper Mounting Brackets

OE style reproduction caliper mounting brackets.

FM-155X	1967-68 4 Piston.....	164.99 pr.
FM-2501	1969-74 Single Piston*	69.99 pr.

*15" or larger wheels.



FSA-02

Steering Arms

OE style reproduction steering arms for your worn or missing originals.

FSA-02	1968-74	69.99 pr.
--------	---------------	-----------

Can be used on 1962-66 when converting to disc brakes.



FM-373B

FM-3712

Spindles

New OEM spindles

FM-X62	1962-67 Disc.....	139.99 pr.
FM-3712	1969-72 Disc.....	79.99 ea.
FM-3712K	1969-72 Disc.....	111.98 kit
FM-1712	1969-72 Drum.....	99.99 ea.
FM-373B	Attaching Bolts.....	6.95 pr.
FM-273KIT	1968-74 OE Style Drum 8pc.....	34.99 kit
FM-373KIT	1968-74 OE Style Disc 10pc.....	42.99 kit



RSBK67

Front Hose to Caliper Brackets

Correct bracket to attach the front brake hose to the 4 piston calipers on your 1967-68 Nova.

RSBK67	1967-68 4 Piston.....	29.99 pr.
--------	-----------------------	-----------



FMP-1967C



FMP-51C

Chrome Master Cylinders

A chrome master cylinder will add a beautiful finishing detail to your engine compartment so you will be proud to pop your hood at any car show!

FMP-1967C	1967-79 Round Disc/Drum	
	1-1/8" Bore.....	129.99 ea.
FMP-04C	1967-79 Round Disc/Disc 1" Bore.....	119.99 ea.
FMP-51C	1967-79 Slimline Disc/Drum	
	1-1/8" Bore.....	139.99 ea.
FMP-56C	1967-79 Slimline Disc/Disc 1" Bore..	139.99 ea.



FMP-1362

FMP-1966



FMP-1967

FMP-069



FMP-1970

FMP-070

OEM Style Master Cylinders

Choose from a wide variety of master cylinders to suit your needs. OEM style master cylinders feature cast bodies with caps. Choose a master with bleeders for the ultimate in authenticity.

FMP-1362	1962-66 Single Drum.....	69.99 ea.
FMP-1966	1967-74 Dual Drum.....	89.99 ea.
FMP-1967	1968-69 Power Disc.....	63.99 ea.
FMP-069	1968-69 Power Disc w/ Bleeders.....	79.99 ea.
FMP-1970	1970-79 Power Disc.....	74.99 ea.
FMP-070	1970-79 Power Disc w/ Bleeders.....	79.99 ea.



NMKT813

Dual Master Conversion Kits

Give your pre-1967 Nova a dual master cylinder system. This kit separates the front brakes from the rear brakes for a much safer system. Each kit includes a distribution block, mounting bracket with hardware and a full set of pre-bent brake lines to finish the installation.

NMKT811	Standard Drum w/ Master ..OM 286.47 kit	SS 343.17 kit
NMKT813	Power Drum w/ Master ..OM 286.47 kit	SS 343.17 kit
RSBB07	Brass Dist Block Only.....	109.99 kit



FMC-6700

FG-67B

Master Cylinder Caps & Gaskets

New correct gold cadmium plated caps.

Caps

FMC-6450	1962-66 Single.....	24.99 ea.
FMC-67D	1967-74 Drum.....	18.95 ea.
FMC-6700	1967-69 Disc.....	16.95 ea.
FMC-6800	1970-79 Disc.....	16.95 ea.

Gaskets

FG-67D	1967-74 Drum.....	7.99 ea.
FG-67B	1967-69 Disc.....	9.99 ea.
FG-695	1970-79 Disc.....	7.99 ea.



FMR-12441

Master Cylinder Rod Assembly

Correct master cylinder push rod assembly used when converting to manual disc or if the car is manual drum.

FMR-12441	1968-74.....	56.99 ea.
-----------	--------------	-----------



BOOSTERROD-EXTN

Brake Booster Push Rod Extension

This rod is used where the brake booster rod extension has been cut too short it is just too short for your application.

4.75 inch Overall length 4 inch long thread. Cut to fit

BOOSTERROD-EXTN	1962-79.....	10.99 ea.
-----------------	--------------	-----------



FLN-12968

Master Cylinder Clevis Lock Nut

Equipped on all factory manual or power disc cars to prevent the rod from spinning so that the clevis does not fall off.

FLN-12968	1964-72.....	2.99 ea.
-----------	--------------	----------



FMP-12046

Master Cylinder Firewall Reinforcement Plate

Used only on manual brakes to provide support at the firewall for the master cylinder.

FMP-12046	1968-74.....	9.99 ea.
-----------	--------------	----------



BUY & SAVE
WITH SS396.COM PRE-BUILT KITS



BMK-9SB

Booster/Master Kits

Replace your old booster and master in one shot and save! These kits are available in many configurations to suit your restoration needs. If you are restoring a car to original specs, the factory style bleeder screws featured in this master cylinder are a must. The booster is available in 9" or 11" configurations and with or without the Delco Moraine stamp. 1968-69 includes round master and 1970-72 includes square master.

BMK-69GM	1967-69 11" Booster w/ Stamp OEM Style w/ Pro-valve.....	279.99 kit
BMK-9R	1968-69 with 9" Booster	186.18 kit
BMK-11R	1968-69 with 11" Booster	186.18 kit
BMK-9RD	1968-69 with 9" Booster Delco Stamp.....	186.18 kit
BMK-11RD	1968-69 with 11" Booster Delco Stamp	186.18 kit
BMK-9RB	1968-69 with Bleeder Screws with 9" Booster	198.98 kit
BMK-11RB	1968-69 with Bleeder Screws with 11" Booster	198.98 kit
BMK-9RBD	1968-69 with Bleeder Screws with 9" Booster Delco Stamp.....	198.98 kit
BMK-11RBD	1968-69 with Bleeder Screws with 11" Booster Delco Stamp	198.98 kit
BMK-9S	1970-74 with 9" Booster	198.73 kit
BMK-11S	1970-74 with 11" Booster	198.73 kit
BMK-9SD	1970-74 with 9" Booster Delco Stamp.....	198.73 kit
BMK-11SD	1970-74 with 11" Booster Delco Stamp	198.73 kit
BMK-9SB	1970-74 with Bleeder Screws with 9" Booster	198.98 kit
BMK-11SB	1970-74 with Bleeder Screws with 11" Booster	198.98 kit
BMK-9SBD	1970-74 with Bleeder Screws with 9" Booster Delco Stamp.....	198.98 kit
BMK-11SBD	1970-74 with Bleeder Screws with 11" Booster Delco Stamp	198.98 kit

No Volume Discount.



AXP-0656

Power Brake Hose Kit

OEM hose with correct double circle Delco check valve, gasket and black phosphate clamps.

AXP-0656	1967-74.....	21.95 kit
----------	--------------	-----------

FBB-3715



Power Booster Boot

Exact reproduction of this often missing boot.

FBB-3715	1968-74 All.....	16.99 ea.
----------	------------------	-----------



APJ-1217

APN-7072

Power Brake Tube

Correct "pre-bent" tube with bracket for cars with power brakes (high quality zinc plated as original).

APN-7938	1968-69 All BB	39.99 ea.
APN-7072	1970-72 BB	39.99 ea.
APN-71	1971-72 All BB	23.99 ea.

Power Brake Hose Bracket

APJ-1217	Most SB w/ PB	15.95 ea.
----------	---------------------	-----------

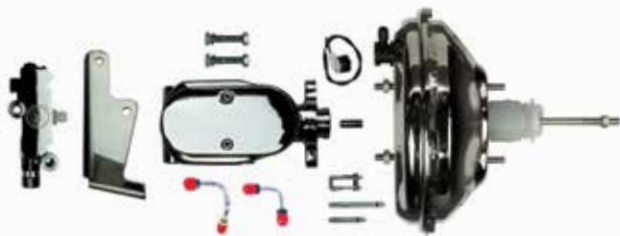

BMK-SHOW11R

Chrome Booster/Master/Pro Valve Kit

This show quality chrome plated power brake master cylinder and brake booster kit also includes a polished and chromed proportioning valve with stainless steel valve to master cylinder lines. This kit will be a great finishing touch for your classic Chevy.

BMK-SHOW9R	1968-74 Disc/Drum, 9" Booster	513.99 kit
BMK-SHOW11R	1968-74 Disc/Drum, 11" Booster	513.99 kit
BMK-SHOW9R4W	1968-74 Disc/Disc, 9" Booster	513.99 kit
BMK-SHOW11R4W	1968-74 Disc/Disc, 11" Booster	513.99 kit

No Volume Discount.



SLIM-8C-2

Slimline Booster / Master / Pro-Valve Kits

These Slimline kits allow you to replace your booster, master cylinder, and proportioning valve in one simple step! All kits feature an 8" booster.

SLIM-8G-2	1968-74 Disc/Drum 8" Booster Gold	318.99 kit
SLIM-8G-4	1968-74 Disc/Disc 8" Booster Gold	318.99 kit
SLIM-8C-2	1968-74 Disc/Drum 8" Booster Chrome.....	419.99 kit
SLIM-8C-4	1968-74 Disc/Disc 8" Booster Chrome	469.99 kit
SLIM-8B-2	1968-74 Disc/Drum 8" Booster Black	279.95 kit
SLIM-8B-4	1968-74 Disc/Disc 8" Booster Black	279.95 kit



FPB-62X

1962-67 Nova 3 Stud Booster

This is a special 1962-1967 Chevy 2 Nova power brake booster which is specifically made to fit the 3 stud pattern on the firewall. The booster is gold cadmium plated, meaning you get better stopping power with an original look.

FPB-62X 1962-67218.99 ea.



FBB-6

11" Delco Moraine Booster

Crafted with the same gold cadmium plating as original, as well as the infamous Delco Moraine logo stamping for the ultimate in authenticity.

FBB-6 1968-74179.99 ea.



FBB-3

9" Delco Moraine Booster

Crafted with the same gold cadmium plating and Delco Moraine logo as our 11" booster, this 9" booster allows more clearance when running tall valve covers.

FBB-3 1968-74179.99 ea.



FPB-1003C

Chrome Booster

This is a brand new Nova power brake booster crafted with chrome plating to set your car apart from the others.

FPB-9021C 1968-74 9"288.99 ea.
FPB-1003C 1968-74 11"208.99 ea.



FPB-1102

11" Delco Style Booster

This is a brand new Nova power brake booster crafted with the same gold cadmium plating as the original.

FPB-1102 1968-74149.99 ea.



FPB-9022

9" Delco Style Booster

This is a brand new Nova power brake booster crafted with the same gold cadmium plating as the original. This 9" booster allows more clearance when running tall valve covers.

FPB-9022 1968-74198.99 ea.



FPB-7537C

7" Dual Slimline Booster

A good booster when room is tight. Great for big block cars with tall valve covers. Roughly the same assist as a 9" single booster.

FPB-7537 1968-74 Gold.....109.95 ea.
FPB-7537C 1968-74 Chrome119.95 ea.
FPB-7537S 1968-74 Stainless175.99 ea.



FPB-8531

8" Dual Slimline Booster

Our most powerful Slimline booster. 10-15% more assist than a 9" single. Compact enough to fit most applications.

FPB-8531 1968-74 Gold.....115.99 ea.
FPB-8531C 1968-74 Chrome119.99 ea.
FPB-8531S 1968-74 Stainless194.99 ea.



FPB-9102

9" Single Slimline Booster

Nice clean look and performance that won't disappoint. A good choice if you're undecided on which booster to get.

FPB-9102 1968-74 Gold.....158.99 ea.



FBB-6-UP

11" Delco Booster w/ Upside Down Logo

Features authentic gold cadmium plating with correct upside down Delco Moraine logo for the purist.

FBB-6-UP 1968-74 219.99 ea.



FPV-05

1967-69 Distribution Block

Correct brake distribution block for factory drum or disc brakes. This valve is located under the master cylinder.

FPV-05 1967-69 All 85.99 ea.



FPR-110

1970-74 Distribution Block

Correct brake distribution block for factory drum or disc brakes. This valve is located under the master cylinder.

FPR-110 1970-74 All 89.99 ea.



FPR-104E

1967-69 Hold Off Valve

Originally used to hold pressure to the rear brakes so the front brakes could engage a split second earlier to prevent fishtailing.

FPR-104E 1967-69 Disc 54.99 ea.



FPR-104C

1970 Hold Off Valve

Originally used to hold pressure to the rear brakes so the front brakes could engage a split second earlier to prevent fishtailing.

FPR-104C 1970 Disc 54.99 ea.



FPR-114

1967-68 Pro Valve

Correct brake proportioning valve for factory original disc brakes. This valve is located under the master cylinder and includes the bracket.

FPR-114 1967-68 w/ PDB 99.99 ea.



FPV-89

1969 Pro Valve

Correct brake proportioning valve for factory original disc brakes. This valve is located under the master cylinder. Bracket not included.

FPV-89 1969 w/ PDB 69.99 ea.



FPV-7

1970 Pro Valve

Correct brake proportioning valve for factory original disc brakes. This valve is located under the master cylinder. Includes brackets and dust boots.

FPV-7 1970 w/ PDB 89.99 ea.



FPVB-3



FPV-B00T

Proportioning Valve Bracket & Boot

Correct gold plated pro-valve bracket.

FPVB-3 1967-70 Bracket 39.99 ea.
FPV-B00T All Boot 6.95 ea.



FPR-102

1971-77 Pro Valve

OEM style proportioning valve with correct wire lead for direct replacement.

FPR-102 1971-77 w/ PDB 69.99 ea.



FBRK-71F

1971-77 Valve Bracket

Correct reproduction of this proportioning valve bracket unique to 1971-77 Nova.

FBRK-71F 1971-77 23.99 ea.



PVK-71COMBOKIT

Proportioning Valve Kit

This is a universal proportioning valve that can be used on all cars when converting to disc brakes. Includes valve, bracket, harness and hardware. Choose from gold or chrome.

PVK-71COMBOKIT 2 Wheel Disc Gold 89.99 kit
PVK-72COMBOKIT 4 Wheel Disc Gold 69.99 kit
PVK-71CK 2 Wheel Disc Chrome 169.99 kit
PVK-72CK 4 Wheel Disc Chrome 169.99 kit
MMC002 Brake Lines OM 19.99 kit
MMC002SS Brake Lines SS 26.99 kit

No Volume Discount.

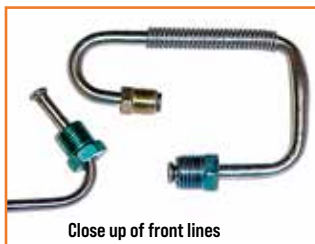
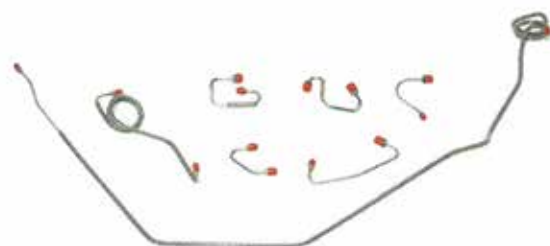

Close up of front lines

Brake Lines Pre-Bent

Our OE style reproduction brake lines are crafted from original GM blueprints as well as from low mileage original cars. All lines feature correct double flared fittings, correct color coded nuts and correct coiled armor shields. Available in original material (OM) or stainless steel (SS). These lines are for original setups only and will not fit aftermarket conversions!

Front Line Kits

	OM	SS
XKT6201 1962-64 Manual Drum 4pc	70.99 kit	95.99 kit
XKT6202 1962-64 Power Drum 4pc	70.99 kit	95.99 kit
XKT6501 1965-66 Manual Drum 4pc	70.99 kit	95.99 kit
XKT6502 1965-66 Power Drum 4pc	70.99 kit	95.99 kit
XKT6701 1967 Manual Drum 6pc	83.99 kit	121.99 kit
XKT6703 1967 Manual Disc 7pc	83.99 kit	121.99 kit
XKT6704 1967 Power Disc 7pc	83.99 kit	121.99 kit
FKT6701 1968 Manual Drum 4pc	75.99 kit	113.99 kit
FKT6703 1968 Power Drum 4pc	75.99 kit	113.99 kit
FKT6705 1968 Manual Disc 5pc	75.99 kit	113.99 kit
FKT6707 1968 Power Disc 5pc	75.99 kit	113.99 kit
XKT6905 1969 Power Disc 5pc	75.99 kit	113.99 kit
FKT6903 1969-74 Power Drum 4pc	75.99 kit	113.99 kit
XKT6907 1969-73 Manual Drum 4pc	75.99 kit	113.99 kit
XKT7001 1970 Power Disc 7pc	75.99 kit	113.99 kit
XKT7002 1970 Manual Disc 7pc	75.99 kit	113.99 kit
XKT7201 1971-74 Power Disc 4pc	75.99 kit	113.99 kit
XKT7401 1974 Manual Drum 4pc	75.99 kit	113.99 kit
XKT7501 1975 Power Disc 5pc	75.99 kit	113.99 kit
XKT7601 1976-77 Power Disc 4pc	75.99 kit	113.99 kit
XKT7801 1978 Power Disc 4pc	75.99 kit	113.99 kit

Ships Oversize



ELC-316



ELC-1316



ELC-516



ELC-038T



ELC-10P



BLC-056

Individual Brake Line Clips

Correct clips for attaching hard brake lines to frame. (Tabbed clips push into frame holes.)

ELC-316	3/16" Front	2.99 ea.
ELC-1316	3/16" w/ Tab	5.99 ea.
ELC-1516	5/16" Main	1.99 ea.
ELC-516	5/16" w/ Tab	5.99 ea.
ELC-516-GR	5/16" w/ Tab Green	3.99 ea.
ELC-38-90D	3/8" 90 Degree	3.99 ea.
ELC-038T	3/8" w/ Tab	3.99 ea.
ELC-10P	Double Push-In	3.95 ea.
BLC-056	Clip Bolt	0.50 ea.
INL-14999	1975-79 Master Cylinder Line Clip	12.99 ea.

**Use on main line with armor shielding.*

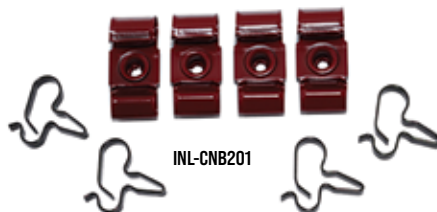

INL-CNB201



INL-CNB206

Brake Line Clip Kits

Complete brake line clip kits including all of the factory correct clips in the original colors.

INL-CNB201	1964-65 8pc	24.99 kit
INL-CNB202	1966 8pc	24.99 kit
INL-CNB203	1967 11pc	29.99 kit
INL-CNB204	1968 17pc	29.99 kit
INL-CNB205	1969 25pc	39.99 kit
INL-CNB206	1970 25pc	39.99 kit
INL-CNB207	1971-74 25pc	42.99 kit
INL-CNB208	1975-79 24pc	39.99 kit

THE RIGHT Stuff

Front to Rear Line Kits

	OM	SS
XIN6201 1962-65 All	63.99 kit	89.99 kit
XIN6601 1966 L-79 Only	63.99 kit	89.99 kit
XIN6602 1966 All	63.99 kit	89.99 kit
XIN6701 1967 All	63.99 kit	89.99 kit
XIN6801 1968 All	63.99 kit	89.99 kit
XIN6901 1969 P/Disc, P/Drum	77.99 kit	102.99 kit
XIN6902 1969-70 P/D 2pc	77.99 kit	102.99 kit
XIN6903 1969-73 Man Drum	77.99 kit	102.99 kit
XIN7001 1970 All Power	77.99 kit	102.99 kit
XIN7105 1971 Power Disc	77.99 kit	102.99 kit
XIN7103 1971-73 Power Drum	77.99 kit	77.99 kit
XIN7201 1972-73 Power Disc	77.99 kit	102.99 kit
XIN7402 1974 Power Disc	77.99 kit	102.99 kit
XIN7501 1975 All Power	77.99 kit	102.99 kit
XIN7601 1976-77 Power Disc	77.99 kit	102.99 kit
XIN7801 1978 Power Disc	77.99 kit	102.99 kit

Ships Oversize 2

Rear Axle Kits

XRA6202 1962-65 All	31.99 kit	44.99 kit
XRA6602 1966-67 All	31.99 kit	44.99 kit
FRA6802 1968 Mono Leaf	22.99 kit	34.99 kit
FRA6805 1968 Multi Leaf	31.99 kit	44.99 kit
XRA6902 1969-73 All	24.99 kit	34.99 kit
XRA7402 1974 All	22.99 kit	34.99 kit
XRA7502 1975 All	31.99 kit	44.99 kit
XRA7601 1976-77 All	31.99 kit	44.99 kit
XRA7801 1978 All	31.99 kit	44.99 kit

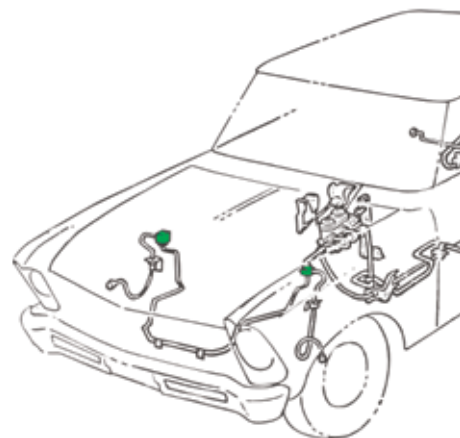

1962-67 Fender Blocks

Correct front flex hose fender blocks.

RSBB262	1962-1964 LH	19.99 ea.
RSBB265	1965-1966 LH	19.99 ea.
RSBB267	1967 LH	19.99 ea.
RSBB362	1962-1965 RH	24.99 ea.
RSBB366	1966 RH	19.99 ea.
RSBB367	1967 RH	19.99 ea.



EBH-05

Front Flex Hoses

New OEM front flex hoses exact to original.

EBH-35	1962-66 Drum.....	19.99 ea.
EBH-37	1967 Drum	33.99 ea.
EBH-42	1967 Factory Disc	39.99 ea.
EBH-012	1968-73 Drum	14.99 ea.
EBH-003	1969-72 Disc	14.99 ea.
EBH-163	1976 All	26.99 ea.
EBH-08	1977-78 All	17.99 ea.
EBH-09	1979 All	14.99 ea.
EBH-69FX	1969-72 Disc Replacement Style	16.99 ea.

Rear Flex Hoses

New OEM rear flex hoses exact to original.

EBH-32	1962-65 All	13.99 ea.
EBH-04	1966-67 All	14.99 ea.
EBH-05	1968 All	14.99 ea.
EBH-06	1969-72 All	19.99 ea.
EBH-12	1974-75 All	15.99 ea.
EBH-76	1976 All	32.99 ea.
EBH-13	1977-79 All	17.99 ea.



RSBK67

Front Hose to Caliper Brackets

Correct bracket to attach the front brake hose to the 4 piston calipers on your 1967-68 Nova.

RSBK67	1967-68 4 Piston.....	29.99 pr.
--------	-----------------------	-----------



EBB-691

Flex Hose Bolts

Correct OEM brake fluid bolt with hollow center and (2) special washers for attaching flex hose to caliper.

EBB-691	All w/ Disc Brakes	4.99 ea.
---------	--------------------------	----------



EBC-22

Flex Hose Clip

Correct clip for retaining flex hose.

EBC-22	All	3.99 ea.
--------	-----------	----------



FXB-103

Rear Flex Hose Brackets

Correct rear axle line flex hose brackets for the rear end.

FXB-103	1967-68 All	14.99 ea.
FXB-105	1969-74 12-Bolt	18.99 ea.
FXB-18	1969-74 10-Bolt	21.99 ea.



FBLK-1

Flex Hose Block

Correct brass block for rear axle hose.

FBLK-1	1966-68 All	14.99 ea.
--------	-------------------	-----------

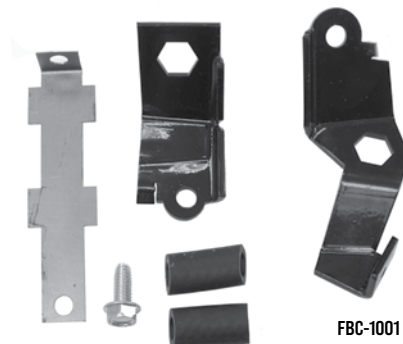

FBC-1001

Disc Brake Flex Hose Bracket Set

Set of three correct brackets to hold flex hoses.

FBC-1001	1969 w/ PDB	51.99 kit
----------	-------------------	-----------



FCR-176

Wheel Cylinder Rods

Correct brake shoe thrust rods for engaging shoes. (2) required per wheel cylinder.

FCR-176	1962-79 All	6.99 ea.
---------	-------------------	----------



FWC-01

Wheel Cylinders

New OEM wheel cylinders exact to original.

FWC-24	1962-63 Front LH	33.99 ea.
FWC-25	1962-63 Front RH	33.99 ea.
FWC-26	1962-63 Rear LH	33.99 ea.
FWC-27	1962-63 Rear RH	33.99 ea.
FWC-28	1965-67 Front LH	39.99 ea.
FWC-29	1965-67 Front RH	39.99 ea.
FWC-01	1968-74 Front LH	21.99 ea.
FWC-02	1968-74 Front RH	21.99 ea.
FWC-08R	1965-79 Rear LH or RH	19.99 ea.
FWC-04	1976-79 Rear LH or RH	16.99 ea.
BWC-100	Attaching Bolts (2)	1.95 pr.

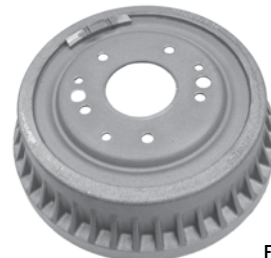

FD-95F

Brake Drums

Brand new finned brake drums.

FBD-95R	1962-74 Rear*	64.99 ea.
FD-95F	1962-74 Front*	69.99 ea.

*For original 5 lug hubs or conversions only.



FBP-41L

Backing Plates

New replacement rear drum backing plates.

FBP-41L	All LH	69.99 ea.
FBP-41R	All RH	69.99 ea.
FBP-41K	All RH/LH	125.98 kit
FPB-BOLT	Retaining Bolt/Nut	0.95 ea.



FPK-1671



FPK-REAR-KIT

Brake Hardware Kit

Correct springs, rods, retainer, adjuster and clamp for mounting shoes to car. Does 2 wheels.

FPK-1671	All 1966-79 Front	52.14 kit
FPK-2642	All 1966-79 Rear	51.27 kit
FPK-REAR-KIT	All 1966-79 9.5" Drums	216.10 kit



F5-64R



FB5-64F

Brake Shoes

Complete shoes for 2 drums.

F5-64R	All Rear	34.99 pr.
FB5-64F	All Front	34.99 pr.



FAP-2R



FBG-17

Drum Brake Guide/Pin

FBG-17	Upper Guide Plate	5.95 ea.
FAP-2R	Attaching Pin Rear	19.99 ea.



FPB-12-KIT-R



FPB-11R

Parking Brake Shoe Bar

Correct horizontal bar for activating parking brakes.

FPB-11R	1968-74 All Rear	15.99 ea.
FPB-12-KIT-R	Lever/Spring Kit RH	49.99 kit
FPB-12-KIT-L	Lever/Spring Kit LH	49.99 kit



IPB-513

Parking Brake Guide Bar Springs

Correct green springs for 9.5 inch rear drum brakes.

IPB-513	1964-79	11.99 pr.
---------	---------	-----------



NQ-397

Parking Brake Guide

Correct hooks for supporting cables to crossmember.

NQ-397	1968-74 All	9.99 ea.
NQ-X75	1975-79 All	12.99 ea.



BUY & SAVE

WITH SS396.COM PRE-BUILT KITS

Parking Brake Cable Super Kits

These kits include everything you need to totally replace your old parking brake cables! These kits come with (1) front cable, (1) intermediate cable (where applicable), (2) rear cables, (1) cable equalizer, (2) cable connectors, (2) frame hooks, (1) crossmember hook and (3) cable retainer clips. Available in original material (OM) or stainless steel (SS).

		OM	SS
FBSN-6401	1964-67	166.99 kit	230.99 kit
FBSN-6801	1968-74	115.99 kit	220.99 kit
FBSN-7501	1975-79	143.99 kit	195.99 kit

No Volume Discount



NQ-93

Brake Cable Support

Correct rear cable support brackets which mount to the lower plates for multi leaf springs.

NQ-93	1968-74 Multi Leaf	19.99 ea.
-------	--------------------	-----------



NJ-4675

Brake Cable Connector

Correct U shaped zinc connector for connecting intermediate cable to rear cables.

NJ-4675	1968-79 All	6.99 ea.
---------	-------------	----------



NJ-525

Brake Cable Equalizer

Correct support for connecting front cable to intermediate cable and provides equalizing tension for rear cables.

NJ-525	1968-79 All	5.99 ea.
--------	-------------	----------



NX-281

Brake Cable Retainer

Correct clip for all cars (3 required).

NX-281	1964-79 All	3.99 ea.
--------	-------------	----------



GBL-99PC



GBL-9EB

Parking Brake Light Switch

Mounts on the parking brake pedal and activates the lights on your dash.

GBL-9EB	1968-74	19.99 ea.
GBL-99PC	1968-74 Bracket	19.99 ea.



GBL-852

GBL-852-CC

Brake Light Switches

OE style brake light switches located above the brake pedal.

GBL-852	1962-79 All w/o Cruise Control	6.99 ea.
GBL-852-CC	1962-79 All w/ Cruise Control	24.99 ea.
GSR-12999	Retainer	8.99 ea.



ECRE-ADJ-KIT

Universal Emergency Brake Cable Kit

This universal kit is the perfect fit for your modified ride. With a 108" total length, you can cut to fit any application with ease. This hassle-free kit is designed for use with either pull handle or foot brake and includes all necessary hardware for a simple installation.

ECRE-ADJ-KIT	All	109.99 kit
--------------	-----	------------



Energy Suspension Hyperflex Kit

These complete Hyperflex kits include all the bushings for the suspension, subframe and include a transmission mount.

Add G to the part number for black. Add R to part number for red.
Example. 3-18119G is for 68-74 in black.



3-18119G

3-18119_	1968-74 Mono	330.99 kit
3-18118_	1968-74 Multi	339.99 kit



DIX-69

Deluxe Front Suspension Kit

This is the ultimate suspension kit!
Each kit includes the finest quality components.

- 2 Upper Ball Joints
- 4 Lower Control Arm Bushings
- 2 Lower Ball Joints
- 4 Upper Control Arm Bushings
- 2 Outer Tie Rods
- 2 Stabilizer End Links
- 2 Inner Tie Rods
- 2 Adjustor Sleeves
- 1 Idler Arm

DIX-69 1968-74 All321.37 kit

Ships Oversized. No Volume Discount.



DJR-69

Junior Front Suspension Kit

This kit is perfect for freshening up your front suspension!
Each kit includes the finest quality components.

- 2 Upper Ball Joints
- 4 Lower Control Arm Bushings
- 2 Lower Ball Joints
- 4 Upper Control Arm Bushings
- 2 Outer Tie Rods
- 2 Stabilizer Ends Links

DJR-69 1968-74 All 212.52 kit

Ships Oversized. No Volume Discount.



6874SFK-P

Polygraphite Complete Front End Kit

For the ultimate in performance, install a polygraphite front end kit! This kit offers increased longevity and better performance than the stock rubber front end components. Kit includes upper and lower ball joints, inner and outer tie rods, tie rod adjusting sleeves, idler arm and control arm bushing kit and bump stops.

6874SFK-P 1968-74 All 415.96 kit

End link kit sold separately. No Volume Discount. Ships Oversized.



6874FK-P

Polygraphite Basic Front End Kit

Polygraphite bushings used in this kit are the ultimate combination of polyurethane and graphite. You get performance and durability with superior lubricating qualities which provides smooth operation. Kit include upper and lower ball joints, outer tie rods, control arm bushing kit and lower bump stops.

6874FK-P 1968-74 All 307.11 kit

Ships Oversized. No Volume Discount.

Individual OEM Suspension Components

Unlike most other suspension components on the market, our line consists of quality OEM parts where available. You can see the difference when you start taking a look! US made rubber and sleeved bushings for a smooth installation, OEM "cast" steel tie rods and center links that feature grease fittings in the correct locations, adjustment sleeves and stabilizer links with correct "true" threads.



FA-487



FA-993

Ball Joints

FA-487	1968-74 All Upper	28.99 ea.
FA-688	1975-79 All Upper	26.95 ea.
FA-993	1968-74 All Lower	28.99 ea.
FA-291	1975-79 All Lower	26.95 ea.



ES-381

Outer Tie Rods

Correct OEM cast steel outer tie rods. The highest quality original style suspension products on the market! Fits LH or RH.

ES-381	1968-74	26.99 ea.
ES-441RL	1975-79	29.95 ea.



ES-681

Inner Tie Rods

Correct OEM cast steel inner tie rods. The highest quality original style suspension products on the market!

ES-681	1968-74 LH/RH	29.99 ea.
ES-442L	1975-79 LH	34.95 ea.
ES-443L	1975-79 RH	34.95 ea.



ES-350

Adjustment Sleeves

OEM style adjustment sleeve for proper adjustment of tie rods.

ES-350	1968-74 LH/RH	12.99 ea.
ES-2004	1975-79 LH/RH	14.99 ea.



DS-829

Center Drag Links

DK-0142	1968-74	89.99 ea.
DS-829	1975-79	54.99 ea.

No Volume Discount.



ES-48DB

Tie Rod Dust Boots

Correct tie rod end dust boots. Approx. 1-3/16" on bottom and 1-1/4" on top with a 1/2" hole.

ES-48DB	1962-79 4pc OE Style	29.99 kit
9-13101G	1962-79 2pc Poly Black	5.99 pr.
9-13101R	1962-79 2pc Poly Red	5.99 pr.



TOOL-PITMAN

Pitman Arm Puller

This forged tool is used to remove the pitman arm from your steering box.

TOOL-PITMAN	Universal	23.99 ea.
-------------	-----------------	-----------



D-18718

Idler Arms

D-18718	1968-74 All	34.99 ea.
K-6186	1975-79 w/o Rally	32.95 ea.
BPX-9873	Bolts	3.95 pr.



ARC-12A

Manual Gear Boxes

Complete remanufactured original Saginaw assemblies. No core charge.

ARC-12A	1968-69 24:1 Standard	299.99 ea.
ARC-12B	1970-76 24:1 Standard	279.99 ea.
ARC-12SF	1968-74 16:1 Quick	329.99 ea.
ARC-6481MK	1968-79 All*	375.80 ea.

*Works with power steering pitman arm only. Use ATE-8869B coupler with ARC-12SF. No Volume Discount. Ships UPS Oversized.



GBK-1SFF

Power Steering Gearbox Kits

Our kit comes with steering box, GM steering coupler (rag joint) and correct attaching bolts. Will fit 1968-74 Nova. No core charge!

1968-74 Nova

GBK-1F	Fast Ratio 3-3.5	370.93 kit
GBK-1SFF	Super Fast Ratio 2.5	543.21 kit
GBK-1XX	1968-76 Box Only Fast Ratio 3.25	399.99 ea.

No Volume Discount. Ships UPS Oversized.



ARC-12AK

Manual Steering Box Kits

Our kit comes complete with the steering box, rag joint and correct bolts to mount the box to the frame. No core charge!

ARC-12AK	1968-69 24:1 Standard	360.80 kit
ARC-12BK	1970-76 24:1 Standard	340.80 kit
ARC-12SFK	1968-74 16:1 Quick	390.80 kit
ARC-6774MK	1968-74 All* w/ Bolts & Rag Joint	384.42 ea.
ARC-6481MK	1975-79 All* w/ Bolts & Rag Joint	375.80 ea.
ARC-09FSFK	1968-74 All w/ Hardware & Pitman Arm	467.47 kit

*Works with power steering pitman arm only. No Volume Discount.

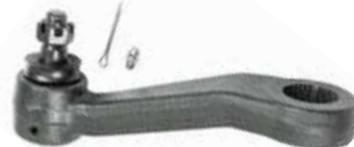

D-1870

Pitman Arms

OEM pitman arm.

DA-6367	1963-67 Manual	89.99 ea.
DA-985	1968-74 Manual	39.99 ea.
DA-985-US	1968-74 Manual Made in USA	99.99 ea.
D-1870-USA	1968-74 Power Made in USA	99.99 ea.
D-1870	1968-72 Power	69.95 ea.
DPA-73	1973-74 Power	74.99 ea.
BX-64K	Nut w/ Washer for P/S	6.95 ea.



KAR-KIT

1968-74 Control Arms

OE style reproduction upper control arms with ball joint shaft and bushings. All control arms are powder coated in correct semi gloss black and are ready to install. Control arms are available individually or as a specially priced complete kit!

KAR-KIT	1968-74 Complete Control Arm Kit.....	489.98 kit
KAU-6L	1968-74 Upper LH only	115.99 ea.
KAU-6R	1968-74 Upper RH only	115.99 ea.
KAL-9L	1968-74 Lower LH only	129.99 ea.
KAL-9R	1968-74 Lower RH only.....	129.99 ea.

Ships Oversized. No Volume Discount.



UCA6769-KIT

Tubular Control Arms

These tubular control arms include everything you need to bolt them on and go. They are black powder coated for a nice looking and long lasting finish.

UCA6769-KIT	1968-74 Uppers & Lower.....	269.98 kit
UCA6769-KIT-DLX	1968-1974 w/ Hardware.....	331.65 kit
TCA-7081K	1975-1979 Uppers/Lowers.....	799.99 kit
TCA-7081K-DLX	1975-79 w/ Hardware	872.76 kit
With 2" Drop Detroit Speed Springs		
TCA-7081K-DSE-SB	1970-1979 Small Block	1099.98 kit
TCA-7081K-DSE-BB	1970-1979 Big Block.....	1121.98 kit
With Aldan Coilers		
AAS-GSK-7377S	1975-1979 Small Block	1499.98 kit
AAS-GSK-7377B	1975-1979 Big Block	1469.98 kit

No volume discount.



KAU-66L

KAU-66R

1966-67 Control Arms

OE style reproduction control arms for your 1966-67 Nova. The upper control arms include upper ball joints and shafts with bushings already installed. Lower control arms include the lower ball joints and bushings already installed.

KAU-66T	1962-1967 All Upper LH/RH	149.99 ea.
KAL-66L	1964-67 Lower LH	119.99 ea.
KAL-66R	1964-67 Lower RH.....	119.99 ea.
KAK-66X	1966-67 All Upper/Lower RH/LH.....	458.96 kit



FA-1019

Control Arm Shaft Kit

New OEM shaft, bushings, washers & nuts.

FA-1019	1968-74 All	69.99 kit
FA-7479	1975-79 All	62.95 kit

DS-594

Control Arm Shims

DS-594	1/16"	2.99 ea.
DS-595	1/8"	2.99 ea.

FB-149

Upper Arm Bushings

FB-149	1968-74	6.99 ea.
K-6144	1975-79	10.95 ea.

FB-6076

Lower Arm Bushings

FB-6076	1968-74 Round.....	16.99 pr.
---------	--------------------	-----------

BPB-1430

Lower Control Arm Bolt

Original GM bolt with correct reduced body shaft and pointed end. Includes correct locking nut.

BPB-1430	1968-74 All.....	7.99 ea.
----------	------------------	----------



BPX-8542

Upper Control Arm Bolt & Washer Kit

Correct heavy cup washers and correct OEM bolts for retaining upper bushings into arms.

BPX-8542	1968-74 All	16.99 kit
----------	-------------------	-----------



DCE-4220K

Control Arm Bumpers

Correct upper and lower control arm bumpers.

DCE-2410	1968-74 Lower	7.95 ea.
DCE-9222	1975-79 Lower	14.99 ea.
DCE-4220	1968-74 Upper	7.95 ea.
DCE-2014	1975-79 Upper	7.99 ea.
DCE-4220K	1968-74 Kit (4).....	27.04 kit



9-9151G

9-9154G

Energy Suspension Control Arm Bumpers

These polyurethane control arm bumpers offer increased performance and longevity over stock.

Add G to the part number for black. Add R to part number for red. Example: 3-2134G is for 67-81 in black.

9-9151_	1968-74 All Upper	14.99 pr.
9-9154_	1968-74 All Lower	24.99 pr.
ENGKIT_1_	1968-74 Upper & Lower Kit	41.98 kit

BPX-0918

Control Arm Bolt Kit

Correct OEM serrated bolts with special locking nuts.

BPX-0918	1968-74 All.....	19.99 kit
----------	------------------	-----------



DSE031713

DSE Camber/Caster Kit

This kit allows you to adjust camber easily with our one-piece slotted camber shims. Each shim is machined from 6061 aluminum and is then anodized black for durability. Includes four 1/16" shims, four 1/8" shims and two 1/4" shims.

With DSE Subframe

DSE031713	1962-74.....	145.99 kit
-----------	--------------	------------

With OEM Subframe

DSE031715	1975-79	150.99 kit
-----------	---------------	------------



FSA-02

Steering Arms

OE style reproduction steering arms for your worn or missing originals.

FSA-02	1966-74	69.99 pr.
--------	---------------	-----------

Note: With 5 Lug Hubs.



DSE030101

DSE Tubular Upper Control Arm Kit

These DSE tubular upper control arms are a direct replacement for your stock control arms and offer better suspension geometry and more strength which equals better handling and performance. Everything needed to install these new control arms is included in this COMPLETE kit.

DSE030101 1968-74 All1066.99 kit

Installation should be followed by a professional alignment.

Ships Oversized. No Volume Discount.



DSE031201

DSE031202

DSE Tubular Lower Control Arm Kit

These DSE tubular lower control arms are a direct replacement for your stock control arms and offer better suspension geometry and more strength which equals better handling and performance. Everything needed to install these new control arms is included in this COMPLETE kit.

DSE031201 1968-74 with Stock Springs1165.99 kit

Installation should be followed by a professional alignment.

Ships Oversized. No Volume Discount.

ENERGY SUSPENSION

Performance POLYURETHANE Components



3-31016

Polygraphite Control Arm Bushings

These Poly Graphite bushings from Energy Suspension offer better handling than stock and are impervious to the elements. Add G to the part number for black. Add R to part number for red. Example. 3-3160G is for 62-67 in black.

3-3160_	1962-67 All.....	88.99 kit
3-3101_	1968-74 All.....	119.99 kit
3-3105_	1975-79 All.....	103.99 kit



DSE030201

Delrin Lower Bushings

These Delrin bushings eliminate deflection and greatly improve response. The steel outer housings can be welded to the control arm.

DSE030201 1968-74 All222.99 kit

Works great for street cars as well as race cars.



DSE030401

Urethane Upper Bushings

These urethane bushings are designed as an upgrade over stock for improved handling.

DSE030401 1968-74 All94.99 kit



DSE030501

DSE Jounce Rebound Bumpers

These urethane bumpers can be used for bounce and rebound control for your stock control arms. The bumper dimensions are 1-9/16" tall and 1-5/8" base diameter. They are sold in pairs.

DSE030501 1968-74.....23.99 pr.



DBB-67K



BUY & SAVE

WITH SS396.COM PRE-BUILT KITS

Body Mounting Kits

Complete with everything you need to mount your body to the frame including correct rubber bushings with steel inserts and factory style OEM flanged head frame bolts with washers!

DBB-67K 1968-74 All 62.95 kit



DRS-67H

Radiator Support Bushings

Complete kit with all bushings and hardware for mounting radiator support to car.

DRS-67H 1968-74 All 27.94 kit



BPB-2230

Body Bolt Kit

Correct OEM body mounting kit complete with (4) correct body bolts, (4) correct large washers, (2) correct radiator support bolts, (2) bushing washers, (2) correct spacer washers and (2) nuts & lock washers.

BPB-2230 1968-74 29.99 kit



DCI-3025

Body Mounting Bushing Kit

Correct OEM style rubber bushings with steel inserts for mounting body to frame; complete with radiator support bushings.

DCI-3025	1968-74.....	39.95 kit
DCI-3025-HQ	1968-72 w/ GM Numbers.....	149.99 set
DCI-892	1975-76.....	79.99 kit
DCI-893	1977-79.....	69.99 kit



DSE010201



DSE010801

DSE Solid Body Mounts

DSE solid body mounts provide a simple approach to eliminating the flex that occurs between the body and subframe connection. This will improve vehicle handling response by increasing chassis stiffness. CNC machined from billet aluminum and then hard coated. Stainless bolts sold separately.

DSE010201	1968-74 1/2 Height	252.99 kit
DSE010301	1968-74 Stock Height.....	299.99 kit
DSE010801	Stainless Bolts.....	189.99 kit

No Volume Discount



3-41426

Poly Graphite Body Mounting Kit

These polyurethane body mounts offer increased performance and longevity over stock bushings.

3-41426	1968-74 All Black	118.99 kit
3-4142R	1968-74 All Red	118.99 kit



BCN-58

Subframe Body Mount Cage Nut

This body mount cage nut is used to fasten the subframe to the body.

BCN-58 1968-74 All 26.99 set



RFR-646

Subframe Repair Plates

Stamped steel plates for repairing your rusted or damaged subframe mounting points. Complete set of (6) includes radiator support.

RFR-646 1968-74 49.99 kit



BPB-67FF

BPB-67FRS

Subframe Mounting Bolts

These bolts are used to fasten the body to the frame and rad support.

BPB-67FF	1968-74 Frame to Body.....	6.99 ea.
BPB-67FRS	1968-74 Frame to Rad Support.....	6.99 ea.

No volume discount.



DAA-136

Front Sway Bar Kit

Eliminate poor handling by installing one of these sway bars! It includes sway bar, brackets, bushings and end links to replace your old, small bar.

DZ2-1000	1962-67 All	193.99 kit
DAA-136	1968-74 1"	199.99 kit
DAA-599	1968-74 All 1-1/8"	235.99 kit

No Volume Discount. Ships Oversize 2.



DSE031401

Detroit Speed Front Sway Bar Kit

This larger than stock bar is powder coated black and comes with everything you need to bolt it on including greasable polyurethane bushings and end links.

DSE031401	1968-74 All 1-1/8" Hollow	369.99 kit
-----------	---------------------------	------------

No Volume Discount. Ships Oversize 2.



DBB-6769K

1968-74 Sway Bar Bushing Kits OE Style

These kits come complete with front sway bar bushings, brackets and bolts.

DBB-6769K	1968-74 11/16" Bar	49.95 kit
DBB-671K	1968-74 1" Bar	49.95 kit

No Volume Discount.



DHB-69

Sway Bar Bushings

DHB-69	1968-74 Repro	15.99 pr.
DCI-679	1968-74 1-1/16" Bar	9.95 pr.
DMG-679F	1962-69 OE Style 11/16" 2pc	22.99 pr.



3-52026

Energy Suspension Sway Bar Bushings

These polyurethane body bushings offer increased performance and longevity over stock.

Add G to the part number for black. Add R to part number for red. Example: 3-52026G is for 68-74 in black.

3-5202_	1968-74 11/16" bar	27.99 pr.
3-5203_	1968-74 13/16" bar	27.99 pr.



9-81256

Energy Suspension Sway Bar End Links

These Polyplus sway bar end links will improve handling and steering response.

9-81256	1968-79 Black	29.99 pr.
9-8125R	1968-79 Red	32.99 pr.



DSL-90

Stabilizer End Links

Complete kit for one car.

DSL-90	1968-79 All	14.99 kit
--------	-------------	-----------

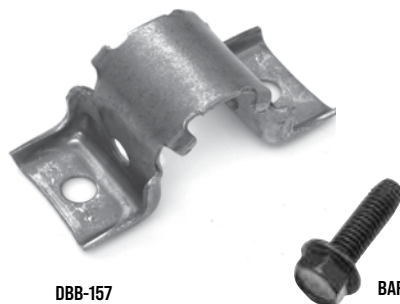

DBB-157

BAR-1295

Sway Bar Brackets

Correct mounting bracket for front sway bar.

DBB-157	1968-74 Front 1-1/16"	8.99 ea.
DMG-679F	1962-69 OE Style 11/16" 2pc	22.99 pr.
DBB-81R	1968-74 Rear OEM Bar	12.99 ea.
BAR-1295	Correct Front Bar To Frame Bolt	0.75 ea.
BAR-1295K	Correct Front Bar To Frame Bolts	2.56 kit



DCS-6246

Coil Springs

Brand new OEM replacement coil springs sold in matched pairs. These are not cheap aftermarket springs. These springs will restore your car to the original ride height.

DCS-6246	1962-67 All with V8	119.99 pr.
DCS-6246	1962-67 All Cars w/ AC	119.99 pr.
DCS-6320	1968-74 SB w/o AC	124.99 pr.
DCS-0009	1968-74 SB w/ AC	109.99 pr.
DCS-0009	1968-74 All BB	109.99 pr.

No Volume Discount



DSI-170

Coil Spring Insulators

Rubber insulators for the top of the front coils.

DSI-170	1968-79 All	9.99 pr.
---------	-------------	----------



DSE031115

DSE 2" Dropped Front Coil Springs

These DSE 2" drop coil springs will lower the front of your car easily to give it a pro-touring stance. These springs will also provide great ride and handling.

DSE031115	1968-74 SB, LSX	279.99 pr.
DSE031107PDS	1975-79 SB, LSX	299.99 pr.
DSE031108PDS	1975-79 BB	321.99 pr.
DSE031118	1968-74 BB	354.99 pr.

Ride height may vary depending on weight differences of cars.



RSS-1625W

DSP-62

Front Coil Spring Seat & Perch

Reproductions of these commonly rotted out coil spring mounts.

RSS-1625W	1966-67 All Upper Seat	24.95 ea.
DSP-62	1962-67 Lower Perch	89.99 pr.



DPX-440

GM Shock Kit

Complete kit featuring 4 gas charged shocks, correct front & rear hardware & 4 shock ID decals.

DPX-440	1968-74 All Kit	206.26 kit
DPX-440R	1964-74 All Shocks & Bolts Only.....	191.94 ea.
NT-2005	1968-74 Front Only	39.99 ea.
NT-2201	1968-74 Rear Only	46.99 ea.

No Volume Discount.



KYB-68X-KIT

KYB Excel-G Shock Kit

Are you looking for more performance from your shocks and a smooth ride? This KYB shock kit is the answer! They feature velocity sensing valving, hard chrome piston rods, twin tube design, low pressure nitrogen gas to prevent foaming of the oil, iron pistons & guide tubes. These shocks are great for normal to moderate driving! Our kit includes: (2) front shocks, (2) rear shocks and hardware.

KYB-68X-KIT	1968-74 All Front & Rear	171.85 kit
KYB-68F	1968-74 Front Only	43.99 ea.
KYB-64R	1968-74 Rear Only	41.99 ea.

No Volume Discount



DSR-384K

Front Shock Mounting Hardware

OE correct front shock mounting kit complete with (4) mounting clips, (4) bolts with washers, (4) rubber bushings with retaining cup washers, and (4) nuts.

DSR-384K	1968-79 All Front.....	24.99 kit
----------	------------------------	-----------



DR-041

Shock Mounting Stud

Correct rear shock mounting stud.

DR-041	1968-74 Rear	11.99 ea.
DR-01	1967-81 Rear w/o Bushings.....	9.99 ea.



BPX-9715

Shock Mounting Kit

Correct GM front shock mounting kit with (4) clips and (4) OEM bolts/washers.

BPX-9715	1968-79 All Front.....	10.99 kit
----------	------------------------	-----------



9-8101G 9-8101R

Energy Suspension Upper Shock Bushings

These are sets of 4 correct front upper Polyurethane shock bushings. Bushings only. No hardware included.

9-8101G	1962-79 2pc Poly Black	9.99 kit
9-8101R	1962-79 2pc Poly Red	9.99 kit



RSF-69F

Factory Subframe

This is an OEM style Nova subframe which is an exact replacement for your rusty, dented, or bent original. There is no longer any need to waste money trying to repair your damaged original subframe. This subframe features factory style welds for an OEM appearance, extra bracing in the lower cross member to add strength while jacking the car (but completely invisible on the outside) and holes and brackets as original. This subframe is very hard to tell from OEM due to all of these correct details.

RSF-68F	1968 All	1499.99 ea.
RSF-69F	1969-72 All	1499.99 ea.

Ships Truck Freight to a commercial address. No Volume Discount.

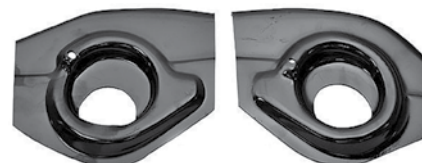

RSM-1003B

Coil Spring Upper Mounts

Replacement coil spring upper mounts which are located in the subframe. Weld-in.

RSM-1003B	1968-74	34.95 pr.
-----------	---------------	-----------



DSE060415

DSE LS Engine Mounting Bracket Kit

This DSE LS engine mount bracket kit enables easy, no hassle installation of any LS engine into your new DSE hydroformed subframe. This kit mounts the engine in the proper location, provides the correct method of adapting the 3 bolt engine mounts to the 4 bolt LS engine and requires no fabrication. Complete with frame side engine mount stands, CNC aluminum adapter plates and polyurethane engine mounts.

DSE060415	1962-67 SB.....	354.99 kit
DSE060416	1962-67 LS	439.99 kit
DSE060401	1968-74 All	472.99 kit

DSS-F72



DSS-R72

Spiral Shocks

Reproductions of the original spiral twist shocks in correct gray color.

DSS-F72	1968-74 All Front.....	129.99 ea.
DSS-R72	1968-74 All Rear	139.99 ea.

No Volume Discount



DTR-7412

OEM Style Replacement Leaf Springs

These are excellent OEM replacement leaf springs which will restore the proper rear ride height.

DTR-7910	1968-79 Mono Leaf.....	499.99 pr.
DTR-RL10	1967-79 Mono Leaf OE Style.....	499.99 pr.
DTR-7412	1968-79 4 Leaf	229.99 pr.
DTR-7815	1968-79 5 Leaf	299.99 pr.

No Volume Discount. Ships Oversize 2.



DLK-69M

Leaf Spring Mounting Kit

This kit comes complete with (4) correct pads, (2) U-bolts and (4) T bolts with (8) nuts. Does one car.

DLK-67	1968-79 Mono	69.02 kit
DLK-69M	1968-79 Multi	69.02 kit



DSE041101

Mono-to-Multi Leaf Conversion Kit

Use this kit to convert your original mono-leaf spring to multi-leaf spring configuration. Kit includes: U-bolts, a hardcoated steel locating pad, aluminum spacers, washers & nuts.

DSE041101	1968-79.....	159.99 kit
-----------	--------------	------------



DTR-4R8BK

Leaf Spring Rebuild Kits

Leaf spring rebuild kit includes the correct hardware to disassemble the leaves and put them back together like new.

DTR-4R8BK	1968-79 4 Leaf	36.99 kit
DTR-5R8BK	1968-79 5 Leaf	49.99 kit



DSB-5814

Rear Sway Bar Kit

This complete direct OEM replacement rear sway bar kit comes complete and ready to install with all brackets, bushings, hardware and sway bar. While not technically correct, this sway bar will fit and function as original and is excellent for street, strip, road racing and everything in between!

DSB-5814	1968-74 All 7/8" Bar	184.99 kit
----------	----------------------------	------------

Ships Oversized. No Volume Discount.



DSE041501

DSE Heavy Duty Leaf Spring Shackle Kit

Upgrade your rear leaf spring and shackle bushings with this heavy duty shackle kit from Detroit Speed. Your choice of polyurethane or Delrin bushings.

DSE041501	1968-74 Polyurethane	204.99 kit
DSE041502	1968-74 Delrin	599.99 kit

No Volume Discount



DSE041633

DSE Rear Leaf Spring Suspension Kit

This DSE rear leaf spring suspension kit works great with any DSE front suspension kit. These leaf springs improve handling due to the increased spring rate and are available in either a 2" or 3" dropped ride height. Includes DSE rear leaf springs, heavy duty shackle kit and Koni classic rear shocks.

DSE041633	1968-74 2" Drop	1127.99 kit
DSE041636	1968-74 3" Drop	1127.99 kit

No Volume Discount. Ships Oversize 2. Ride height may vary depending on weight differences of cars.



DSE031301

DSE Speed Kit 1

This exclusive DSE Speed Kit is a complete bolt-on suspension upgrade system designed for ease of installation with no modification to subframe.

This kit includes:

- Tubular Upper & Lower Control Arms
- Koni Classic Front Shocks
- Front 2" Drop Spring - Front Sway Bar

DSE031301	1968-74 SB,LSX.....	2859.99 kit
DSE031304	1968-74 BB	2859.99 kit

Ships Oversized. No Volume Discount.



DSE031350

DSE Speed Kit 2

Speed Kit 2 improves the handling and performance to the next level and offers ride height adjustment.

This kit includes:

- Tubular Upper & Lower Control Arms
- Coil Conversion Kit
- Koni Aluminum Body Coilover Shocks
- Coilover Springs
- Front Sway Bar

DSE031350	1968-74 SB, LS Base Shocks	3441.99 kit
DSE031351	1968-74 BB, Base Shocks.....	3441.99 kit
DSE031350S	1968-74 SB, LS Single Adj Shocks .	4024.99 kit
DSE031351S	1968-74 BB, Single Adj Shocks.....	4024.99 kit
DSE031350D	1968-74 SB, LS Double Adj Shocks .	5007.99 kit
DSE031351D	1968-74 BB, Double Adj Shocks.....	5029.99 kit

Ships Oversized. No Volume Discount.



3-21346

Energy Suspension Rear Shackle Kits

Be in control of your suspension while you're maneuvering through turns, doing drag-style launches and braking. Add G to the part number for black. Add R to part number for red.

Example: 3-21366 is for 68-74 in black.

3-2134_	1968-74 Multi	154.99 kit
3-2136_	1968-74 Mono	152.99 kit

Bushings Only

3-2103_	1968-74 Multi	89.99 kit
3-2101_	1968-74 Mono	85.99 kit



NRD-0045

Leaf Spring Rear Shackle Kit

Exact reproduction shackle kit complete with plates, bushings, bolts and nuts. Does 1 car.

NRD-0045	1962-79 All	72.99 kit
NRD-0050	1962-79 All OE Style.....	69.99 kit



DSB-8R

Rear Shackle Bushings

Exact reproduction rear shackle bushings.

DSB-8R	1968-74 All	39.99 kit
DSB-70	1970-79 OE Style	51.99 kit

DSE Mini Tub Kit

This is a complete Detroit Speed & Engineering mini tub kit which includes all of the necessary parts for a complete project package. The original rear seat back and bottom frames must be slightly modified, but the rear seat can be used!

- DSE Deep Tubs
- Rear Shock Crossmember
- Rear Upper Shock Mounts
- Offset Shackles
- Adjustable Leaf Spring Pads
- Lower Shock Plates
- U-Bolts
- Mini-tub Installation CD
- Rear Leaf Springs
- Instructions

DSE041207	1968-74 with 2" Drop.....	2396.99 kit
DSE041208	1968-74 with 3" Drop.....	2396.99 kit

Delrin Upgrade

Upgrade front and rear bushings to Delrin material.

DSE041503	1968-74 Mini-Tub Kit.....	439.99 kit
-----------	---------------------------	------------

A narrowed fuel tank is required. Ask your sales rep for details!

These kits require a 3" axle tube. DSE041301 shocks required.

Ships Oversized. No Volume Discount.



3-61126

Energy Suspension Leaf Spring Pads

These new Hyper-Flex polyurethane spring pads can take the abuse from performance suspensions and are impervious to any contaminants-GUARANTEED! Add G to the part number for black. Add R to part number for red.

Example: 3-61126 is for 68-74 in black.

3-6112_	1962-79 Multi	34.99 kit
3-6113_	1962-79 Mono	32.99 kit

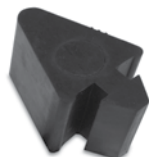

DAB-6X



DAB-088

Rear End Bumpers

DAB-6X	1968-69 Pinion.....	14.95 ea.
DAB-088	1973-79 Axle	23.99 ea.

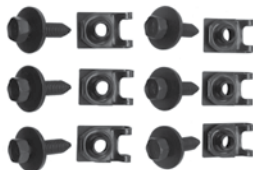

BLS-1130

Front Leaf Spring Bracket Hardware Kit

Correct bolts and special clips for mounting front leaf spring brackets to car. This kit includes (6) OEM bolts and (6) J nuts.

BLS-1130	1968-79 All	18.99 kit
----------	-------------------	-----------



DSP-500

Leaf Spring Perch

Correct leaf spring perches for rear axle.

DSP-500	1968-74 Multi	79.99 pr.
DSP-501	1968-74 Mono	79.99 pr.

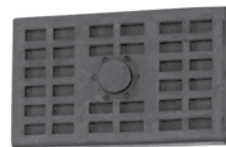

DTE-67

Leaf Spring Pads

Correct rubber pads for mounting springs.

DTE-7818	1968-79 Mono	6.99 ea.
DTE-67	1968-79 Multi.....	6.99 ea.



BBB-2743

Front Leaf Spring Eye Bolt

Correct OEM bolt with washers and special nut for mounting front leaf spring to car. 2 required.

BBB-2743	1968-74 All	3.99 ea.
----------	-------------------	----------



BPB-2949

T-Bolt

Correct T bolt & nut for mono leaf springs.

BPB-2949	T Bolt	8.69 ea.
----------	--------------	----------



BPB-4829

U-Bolt

Correct U-bolt & nuts for multi leaf springs.

BPB-4829	U Bolt	6.99 ea.
----------	--------------	----------

DSB-99

Leaf Spring Eye Bushing

Correct front eye bushing.

DSB-99	1968-74 All	26.99 ea.
--------	-------------------	-----------

NJX-283

Leaf Spring Plates

Correct lower leaf spring mounting plates.

NJX-283	1968-74 Multi	44.99 ea.
NJX-7R	1968-72 Mono All LH/RH.....	42.99 ea.

QA1



QA1-52717



QA1-52520

QA1 Upper & Lower Tubular Control Arms

QA1's GM 2.0 Control Arms provide increased positive caster compared to OE arms, are among the lightest arms available featuring lower unsprung weight and improved performance without sacrificing durability. They include QA1's integrated ball joint design: stronger than OEM and rebuildable for tunability, providing long-term reliable service. These arms feature billet cross shafts for reduced weight and durability for the long haul. Double-shear lower mounts are coil-over ready for a clean installation. QA1 GM 2.0 Control Arms look incredible and use no unsightly additional adaptors! Form meets function - these newly designed arms look and perform great and don't require painstaking restoring like factory stamped steel control arms. High strength, low alloy steel enables optimized thinner wall construction and results in overall lighter weight. QA1's integrated low-maintenance ball joints feature integrated ball joint dust boots, are stronger than competing ball joints, give long-term service and are rebuildable. QA1 GM 2.0 Control Arms will work with either OE or drop spindles. Increased positive caster design improves straight line stability. Mounts in OE location with no cutting, fabricating, or welding required. Accommodates either factory or aftermarket disc brakes. All of these arms are designed to add 3-4 degrees of caster and 0.5 to 1 degree of negative camber when used together (i.e. upper & lower). When used independently they will add approximately half of the preceding numbers. All parts sold in pairs and includes mounting hardware. Made in the USA.

Street Arms

QA1-52717	1968-74 All Upper	612.99 pr.
QA1-52719	1968-74 All Lower	826.99 pr.
QA1-52718	1975-79 All Upper	612.99 pr.
QA1-52720	1975-79 All Lower	826.99 pr.

Race Arms

QA1-52517	1968-74 All Upper	714.99 pr.
QA1-52519	1968-74 All Lower	908.99 pr.
QA1-52518	1975-79 All Upper	714.99 pr.
QA1-52520	1975-79 All Lower	908.99 pr.

No volume discount.



QA1-52816

QA1 Sway Bars

Give your chassis the stability it needs to keep your tires planted on the road. These sway bars are an easy bolt-on upgrade to help reduce body roll and handle corners better. For maximum strength and durability, QA1 sway bars are manufactured from either lightweight hollow-core (4130) chromoly steel or heavy duty solid-core (1045) cold formed steel. The bars are formed using precision CNC equipment for a true bolt-on installation, then gloss black powder coated for durability and corrosion resistance. Sway bars include new mounting components to replace old and worn out sway bar bushings and end links. Made in the USA.

QA1-52816	1968-74 All Front 1 1/4"	343.99 ea.
QA1-52893	1975-79 All Front 1 3/8"	350.99 ea.

No Volume Discount.



QA1-5251

QA1 Tie Rod Sleeves

These QA1 Heavy Duty Tie Rod Sleeves are manufactured from solid steel hex stock then zinc plated for durable good looks and corrosion resistance. These are stronger than stock OE split sleeves and easier to adjust. Made in the USA.

QA1-5251	1968-79 All	89.99 pr.
----------	-------------------	-----------

No Volume Discount.

QA1



QA1-TN505

QA1 Stocker Star Shocks

These stock mount adjustable front & rear shocks are available for your Nova. Available in double, single, Drag R Series and non-adjustable options, these shocks provide exactly the ride you want, high performance handling and great looks. These QA1 aluminum shocks are 100% dyno tested and serialized before leaving our factory. Made in the USA. Easy, bolt-in installation. NA = non-adjustable SA = single adjustable DA = double adjustable DR = drag series adjustable

QA1-TN703	1962-67 Rear NA	175.99 ea.
QA1-TS703	1962-67 Rear SA	211.99 ea.
QA1-TD703	1962-67 Rear DA	310.99 ea.
QA1-TN505	1968-79 Front NA	175.99 ea.
QA1-TS505	1968-79 Front SA	211.99 ea.
QA1-TD505	1968-79 Front DA	310.99 ea.
QA1-TN801	1968-79 Rear NA	175.99 ea.
QA1-TS801	1968-79 Rear SA	211.99 ea.
QA1-TD801	1968-79 Rear DA	313.99 ea.

No Volume Discount.

QA1 Front Coilover Shock Kits

The QA1 Pro Coil System is a great option for anyone looking for fully adjustable ride height and valving control. Choose a spring rate and adjustability that fits your driving style, adjust the valving to match and you are on your way. These shocks also utilize a fully threaded body that allows you to adjust your ride height for the perfect stance or to finely tune the weight balance for superior handling. Specially designed for QA1's Pro Coil Systems, the American-made lightweight high travel springs have fewer coils and a smaller wire diameter, resulting in increased travel due to the larger distance between the coils. They reduce unsprung weight and react faster, optimizing suspension performance. Adjustable Pro Coil System Features: Available in MOD Series, independent compression and rebound double adjustable, simultaneous compression and rebound adjustable, or drag R Series adjustable. Lightweight Billet Aluminum Coilover Shocks High Travel Springs Easy, Bolt-In Installation Ride Height Adjustable, Made in the USA. SA = single adjustable DA = double adjustable DR = drag series adjustable MO = mod series



QA1-GD401-10500C

QA1-GS401-10400A

Small Block Included spring rate: 400 Lbs. ideal for front axle weight between 1801-1900 Lbs.

QA1-GS401-10400A	1968-74 SA	724.99 kit
QA1-GD401-10400A	1968-74 DA	928.99 kit
QA1-GR401-10400A	1968-74 DR	605.99 kit
QA1-MG401-10400A	1968-74 MO	1931.99 kit
QA1-GS401-10400C	1975-79 SA	724.99 kit
QA1-GD401-10400C	1975-79 DA	928.99 kit
QA1-MG401-10400C	1975-79 MO	1931.99 kit

Big Block Included spring rate: 500 Lbs. ideal for front axle weight between 2001-2100 Lbs.

QA1-GS401-10500A	1968-74 SA	724.99 kit
QA1-GD401-10500A	1968-74 DA	928.99 kit
QA1-GR401-10500A	1968-74 DR	605.99 kit
QA1-MG401-10500A	1968-74 MO	1931.99 kit
QA1-GS401-10500C	1975-79 SA	724.99 kit
QA1-GD401-10500C	1975-79 DA	928.99 kit
QA1-MG401-10500C	1975-79 MO	1931.99 kit

No Volume Discount.

QA1

QA1 Performance Handling Kits

Want better handling for your classic? Turn to QA1's handling suspension kits for the best ride that fits your needs. Available in three different levels of performance, these handling kits offer easy, bolt-in installation and seamlessly works with whatever OE component each piece attaches to. You can build your car in stages using our parts list as a road map to get to the level of performance you want and have the peace of mind knowing you won't have compatibility issues.

Level 1 Includes: Front single adjustable Pro coil shock system, front & rear sway bars, tie rod adjuster sleeves, and rear lower boxed control arms.

Level 2 Includes: Front & rear single adjustable Pro coil shock system, front & rear sway bars, thrust bearing/spanner wrench kit, upper street control arms, lower street control arms, rear upper & lower tubular control arms, tubular rear control arm braces, tie rod adjuster sleeves.

Level 3 Includes: Front & rear double adjustable Pro coil shock system, front & rear sway bars, thrust bearing/spanner wrench kit, upper race control arms, lower race control arms, rear upper & lower boxed control arms, tubular rear control arm braces, tie rod adjuster sleeves. Level 2 & 3 kits available with and without shocks.



QA1-HK21-GMX2

Level 1 Kits

QA1-HK21-GMX2	1968-74 w/ shocks	1613.99 kit
QA1-HK21-GMX3	1975-75 w/ shocks.....	1627.99 kit

Level 2 Kits

QA1-HK22-GMX2	1968-74 w/ shocks	3428.99 kit
QA1-HK33-GMX2	1968-74 w/o shocks.....	2011.99 kit
QA1-HK22-GMX3	1975-79 w/ shocks	3441.99 kit
QA1-HK33-GMX3	1975-79 w/o shocks.....	1938.99 kit

Level 3 Kits

QA1-HK23-GMX2	1968-74 w/ shocks	4697.99 kit
QA1-HK33-GMX2	1968-74 w/o shocks.....	2011.99 kit
QA1-HK23-GMX3	1975-79 w/ shocks	4711.99 kit
QA1-HK33-GMX3	1975-79 w/o shocks.....	2205.99 kit

No Volume Discount.

QA1

From bolt-on products that get you behind the wheel faster, to experienced technicians available to help decrease your 60' times or handle curves with confidence, everything QA1 does is designed to get you out on the road. Whether your goal is a Saturday night sprint across the checkered flag or a slow, easy cruise down the main street, QA1 has the suspension and driveline products you need for the experience you want.



QA1-DK21-GMX2



QA1-DK22-GMX2

QA1 Drag Race Suspension Kits

Looking for a better launch, straight line stability and consistent performance? Turn to QA1's drag racing suspension kits for a full-vehicle upgrade that fits your needs. Available in two different levels of performance, these drag racing kits offer easy, bolt-in installation and seamlessly works with whatever OE component each piece attaches to.

Level 1 Includes: Front R series Stocker Star shocks, upper street control arms, lower street control arms, stock spring seat adapter, tie rod adjuster sleeves.

Level 2 Includes: Front Double Adjustable Pro Coil shock system, thrust bearing/spanner wrench kit, Upper race/pro-touring control arms, Lower race control arms, tie rod adjuster sleeves, ball joint tool kit. Available with and without shocks.

Level 1 Kits

QA1-DK21-GMX2	1968-74 w/ shocks	1309.99 kit
QA1-DK21-GMX3	1975-79 w/ shocks	1309.99 kit

Level 2 Kits

QA1-DK22-GMX2	1968-74 w/ shocks	3331.99 kit
QA1-DK32-GMX2	1968-74 w/o shocks.....	1823.99 kit
QA1-DK22-GMX3	1975-79 w/ shocks	3331.99 kit
QA1-DK32-GMX3	1975-79 w/o shocks.....	1823.99 kit

No Volume Discount.



AAS-300112



AAS-300178

AAS-AFBFHS

Aldan American Coil Over Kits

Aldan Road Comp kits are designed to convert your suspension to coil-overs. Aldan Phantom Series, single adjustable coil-overs deliver superior handling and ride quality for a drastic improvement over stock suspension. Aldan High tensile, high travel coil-springs provide greater consistency over stock springs. Aldan's rear bolt-on shock absorber kit includes 2 TrueLine Series shocks, 2 brackets, 2 T-Bars and hardware. Uses OEM shock mounting locations. TrueLine adjustable shock absorbers are designed to work with factory and aftermarket springs to add a more consistent, smoother ride.

Complete Front & Rear Kits

AAS-300176	1962-67 SB	1769.99 kit
AAS-300177	1962-67 BB	1769.99 kit
AAS-300112	1968-74 SB	1199.99 kit
AAS-300113	1968-74 BB	1199.99 kit

Front Coil Over Kits

AAS-300174	1962-67 450lb Springs.....	1249.99 kit
AAS-300175	1962-67 550lb Springs.....	1249.99 kit
AAS-AFBFMS	1968-74 450lb Springs.....	719.99 kit
AAS-AFBFHS	1968-74 550lb Springs.....	719.99 kit
AAS-AGFMS	1975-79 450lb Springs.....	699.99 kit
AAS-AGFHS	1975-79 550lb Springs.....	669.99 kit

Rear Shock Kits

AAS-300178	1962-67 All	524.99 kit
AAS-100110	1968-74 All	539.99 kit
AAS-100113	1975-79 All	545.99 kit

Parts & Tools

Thrust bearings aka Torrington bearings make it easier to adjust spring tension and ride height when installed at the base of a coil spring and coilover spring seat. Includes 2 thrust bearings and 4 steel washers. 2.5 in. inner diameter, 3.225 in. outer diameter.

AAS-ALD-27	Bearings & Spanner Wrench.....	99.99 kit
AAS-ALD-26	Bearings Only	49.99 kit
AAS-ALD-1	Spanner Only	39.99 ea.



APS-6153



APS-6086



APS-6165

Concourse Series "Banjo" Style Power Steering Pumps

These are brand new banjo style power steering pumps with correct reservoir, inlet and outlet fittings. NO CORE CHARGE!

APS-6086	1967-68 All V8	209.99 ea.
APS-6153	1969 SB	209.99 ea.
APS-6151	1969 BB	209.99 ea.
APS-6165	1970-72 All V8	209.99 ea.

No Volume Discount.



TUF-6183A



TUF-6183B



TUF-6193A

Tuff Stuff Power Steering Pumps

GM Saginaw style pumps feature all new components reservoir, pump assembly, cap & dipstick and hardware when it applies. Rated at 1200 PSI rated to work with most gearbox systems.

TUF-6197A	1968 All Chrome Banjo Style.....	290.99 ea.
TUF-6197B	1968 All Black Banjo Style	230.99 ea.
TUF-6198A	1969 Non V8 Chrome Banjo Style	290.99 ea.
TUF-6198B	1969 Non V8 Black Banjo Style	230.99 ea.
TUF-6191A	1969 SB Chrome Banjo Style	290.99 ea.
TUF-6191B	1969 SB Black Banjo Style	230.99 ea.
TUF-6195A	1969 BB Chrome Banjo Style	290.99 ea.
TUF-6191B	1969 SB Black Banjo Style	230.99 ea.
TUF-6193B	1970 All V8 Black Banjo Style	230.99 ea.
TUF-6183A	1970-74 All V8 Chrome	272.99 ea.
TUF-6183B	1970-74 All V8 Black	215.99 ea.
TUF-5559	Universal Inline Filter	32.99 ea.

No Volume Discount.



APS-6000R

Power Steering Pumps Replacement Style

Completely rebuilt second design power steering pumps. These pumps will differ in appearance from our originals, but will fit and function the same. NO CORE CHARGE!

APS-6000R	1969-74 All.....	115.99 ea.
-----------	------------------	------------

No Volume Discount.



ADR-077

Power Steering Pump Cap

Your choice of black plastic or metal power steering pump cap.

ADR-077	All Plastic	7.99 ea.
---------	-------------------	----------



AZZ-33

OE Power Steering Pump Cap

OE style reproduction metal cap.

AZZ-33	OE Style Metal Cap.....	44.99 ea.
--------	-------------------------	-----------



AFP-513



CPF-580

Power Steering Pump Fitting

OE style reproduction of the very difficult to find power steering pump fitting which is usually missing on remanufactured pumps.

CPF-580	1962-79 All.....	6.99 ea.
AFP-513	1967-69 All	34.95 ea.



ASP-509



ADP-61

Power Steering Pump Pulleys

ADP-61	1968 BB Driver (on crank).....	49.99 ea.
ASP-509	1962-74 1 Groove.....	39.99 ea.
ASP-3847	1968 1 Groove, SHP 396/375, 427.....	199.99 ea.
ASP-107	1969-74 2 Groove w/ AC.....	26.99 ea.
ASP-1395	1969-74 1 Groove SHP.....	54.99 ea.
23-28	Pulley Nut.....	3.95 ea.
23-28KEY	Pulley Nut w/ Key.....	4.99 set



PSKIT-69FBB



PSKIT-702XBBAC

Power Steering Conversion Kits

Are you tired of getting a workout every time you want to turn a corner? Ground Up Motors makes it easy to convert to power steering with these power steering conversion kits! We have taken all the guesswork out of selecting the parts required to convert with this all in one solution. Includes: Banjo style pump, Pump cap, Brackets, Hardware, Pulley nut, Pressure hose and the return hose kit.

PSKIT-69FSB	1969 SB w/o AC.....	420.20 kit
PSKIT-69FSBAC	1969 SB w/ AC.....	408.50 kit
PSKIT-69FBB	1969 BB w/o AC.....	413.91 kit
PSKIT-69FBBAC	1969 BB w/ AC.....	402.21 kit
PSKIT-702XSB	1970-72 SB w/o AC.....	416.58 kit
PSKIT-702XSBAC	1970-72 SB w/ AC.....	404.88 kit
PSKIT-702XBB	1970-72 BB w/o AC.....	410.29 kit
PSKIT-702XBBAC	1970-72 BB w/ AC.....	398.59 kit

These kits fit engines with a long water pump. No Volume Discount.

Power Steering OEM High Pressure Hose

New correctly bent OEM high pressure hoses with correct fittings.



ARK-62X

ARK-62X 1962-67 All V8..... 131.99 pr.



CPX-6616

CPX-6616 1968 All V8..... 26.95 ea.



CPX-6602

CPX-6602 1969 All V8..... 26.99 ea.



CPX-586

CPX-584 1970-79 6 Cyl..... 27.95 ea.

CPX-586 1970-72 All V8..... 29.95 ea.



CPX-577

CPX-577 1973-74 All V8..... 27.95 ea.



BUY & SAVE

WITH SS396.COM PRE-BUILT KITS



ARK-678F

Power Steering Hose Kits

This kit comes with OEM high pressure hose, low pressure return tube, hose and correct clamps.

ARK-678F	1968 All V8.....	44.05 kit
ARK-69F	1969 All V8.....	44.08 kit
ARK-586	1970-72 All V8.....	46.75 kit
ARK-577	1973-74 All V8.....	44.95 kit

No Volume Discount.

NPX-16



Power Steering Return Hose

Complete with correct pre-bent flared tube, OEM hose and correct clamps.

NPX-16	1964-72 All V8.....	21.99 kit
CPS-038	OEM Return Hose.....	2.95 per ft.
CPN-512	OEM Clamps Screw Type.....	1.95 ea.

BSB-1970



Power Steering Hardware Kits

Our kits feature all correct hardware to attach power steering brackets to engine. A MUST!

G-4804	1967 SB 13pc.....	16.99 kit
G-4805	1967 BB 13pc.....	11.99 kit
G-4917	1968 SB 327 14pc.....	10.99 kit
G-4918	1968 BB 396 13pc.....	17.99 kit
BSB-69SB	1969-72 All SB.....	24.99 kit
BSB-1969	1969 BB.....	24.99 kit
BSB-1970	1970-72 All BB.....	12.99 kit
APS-STUD	Pump Housing Stud.....	3.99 ea.
BSB-3573	Pump Stud & Bolt Kit.....	10.99 kit

ASC-128



Power Steering Hose Retaining Clip

Correct clip for retaining hose to steering box.

ASC-128	All V8.....	11.99 ea.
---------	-------------	-----------

Power Steering Brackets

Original style reproduction and original GM brackets.



ASB-366

ASB-366 1965-68 SB Cradle 49.99 ea.
For use with short water pump.



AAP-5910

AAP-5910 1964-68 SB Upper
Adjuster (to manifold).....24.99 ea.
For use with short water pump. Not for use with Ramshorn exhaust manifolds.



ASB-383

ASB-383 1966-67 L-79..... 49.99 kit
For use with short water pump.



ASB-184

ASB-184 1968 SS396 Cradle.....69.99 ea.
For use with short water pump.



ASB-186

ASB-186 1968 396 Adjustor39.99 ea.
For use with short water pump.



AQW-1418

AQW-1418 1969 All BB (3 piece)69.99 kit
Works with original long water pump & P/S pump.



ASB-3941

ASB-3941 1969-74 All SB Cradle.....32.99 ea.
For use with long water pump.



ASB-874

ASB-874 1969-74 SB Rear Support..... 32.99 ea.
For use with long water pump.



AAB-2610

AAB-2610 1969-76 SB Adjustor.....34.99 ea.
For use with long water pump.



ASB-422

ASB-422 1969-74 All BB Cradle 77.99 ea.
For use with long water pump.



ASB-931

ASB-931 1969-74 All BB (adjuster)29.99 ea.

BUY & SAVE
WITH SS396.COM PRE-BUILT KITS



ASB-7KIT

1970-74 Big Block Power Steering Bracket Kit

Complete kit with cradle, adjustment brackets and hardware.

ASB-7KIT 1970-74 All BB*110.37 kit
Will work on most BB engines with long pump. May need some modification.



ASB-9KIT

1969-72 Small Block Power Steering Bracket Kit

Complete kit with all three brackets.

ASB-9KIT 1969-74 SB 90.87 kit

BUY & SAVE
WITH SS396.COM PRE-BUILT KITS

NO CORE CHARGE



GBK-1F

Power Steering Gearbox Kits

Now you can add on one of these awesome "close ratio" gear boxes to get better handling out of a stock style box. Our kit comes with steering box, steering coupler (rag joint) and correct attaching bolts. Will fit 68-74 Nova.
NO CORE CHARGE!

GBK-1F	3 - 3.5 Fast	370.93 kit
GBK-1XX	1968-76 All 3.25 Fast*	399.99 ea.
GBK-1SFA	2.5 Super Fast	552.09 kit

*No Volume Discount. Ships UPS Oversized Note: Saginaw 600 Gear Box. *Brand new not reman. Box only, no bolts or rag joint.*

NO CORE CHARGE

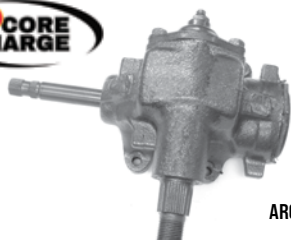

ARC-12SF

Manual Steering Boxes

Complete remanufactured original Saginaw assemblies. Choose from standard or quick ratio. NO CORE CHARGE.

ARC-12A	1968-69 24:1 Std.....	299.99 ea.
ARC-12B	1970-74 24:1 Std.....	279.99 ea.
ARC-12SF	1968-74 16:1 Quick	329.99 ea.
ARC-6774MK	1968-74 All* w/ Bolts & Rag Joint.	384.42 ea.
ARC-09FSFK	1968-74 All w/ Hardware & Pitman Arm	467.47 kit

ARC-6481MK 1975-79 All* w/ Bolts & Rag Joint. 375.80 ea.

**Works with power steering pitman arm only. Note: Use ATE-8869B coupler with ARC-12SF. No Volume Discount. Ships UPS Oversized.*



D-1870

Pitman Arm

OEM pitman arm.

Manual Steering

DA-6367	1963-67	89.99 ea.
DA-985	1968-74	39.99 ea.
DA-985-US	1968-74 Made in USA.....	99.99 ea.

Power Steering

D-1870	1968-72	69.99 ea.
D-1870-USA	1968-74 Made In USA.....	99.99 ea.
DPA-73	1973-74.....	74.99 ea.



BX-64K

Pitman Arm Nut

Correct nut with washer.

BX-64K	1968-74 All.....	6.95 ea.
--------	------------------	----------



ATE-8869A



ATE-8869B

Steering Coupler

Complete joint for connecting column to box. 1968-69 with manual steering features fine spline and 1970-74 with manual steering features coarse spline.

ATE-8869A	1968-69 Manual.....	49.95 ea.
ATE-8869B	1970-74 Manual	49.95 ea.
ATE-8871	1968-74 Power	49.99 ea.



ATJ-411

Steering Coupler Bolt

Correct OEM bolt for coupler.

ATJ-411	1968-74 All.....	5.99 ea.
---------	------------------	----------



BSB-757

Steering Box Bolt

With the correct flange head bolt.

BSB-757	1968-74 All.....	4.99 ea.
---------	------------------	----------



DSE090204

600 Steering Gear

DSE's 600 steering gearbox provides you with rack and pinion performance with a bolt-in steering gear. Choose from paintable finish or ceramic coated.

- All new, not rebuilt!
- Increased steering feel due to low friction gear design!
- Precision rack and pinion valve technology!
- Late model performance car feel!
- Quick ratio 12.7:1!
- Original power pitman arm may be used!
- 6 pounds lighter than stock!

DSE090204	1968-74 Bare	876.99 ea.
-----------	--------------------	------------

Note: Part number DSE 090205 rag joint and DSE 091202 hose kit are required with this box. Ships Oversize. No Volume Discount.



DSE090205

DSE Steering Coupler

Correct steering coupler for use with 600 box.

DSE090205	1968-74	64.99 ea.
-----------	---------------	-----------

No Volume Discount



DSE091202

DSE Power Steering Hose Kit

Includes fittings to convert your steering gear to -6 AN fittings. High quality stainless steel hoses are Teflon lined to handle the high pressure demands of the steering system. The hoses come with pre-crimped stainless steel fittings to attach to the -6 AN fittings at the steering gear. Each kit includes 30 inches of hose length that can be routed and cut to length at the pump end.

DSE091202	1968-74	245.99 kit
-----------	---------------	------------

No Volume Discount.



S1041



S105-DA

Overdrive Conversion Kits

This kit allows the use of your factory shifter with a TH700-R4 or TH200 4R transmission. Includes new laser cut and hardened detent, indicator plate, all hardware and all brackets to allow the use of your factory cable. You can barely tell it isn't factory!

S1041 1965-67 All* 112.99 kit

*It is recommended to use a longer rod when installing an overdrive transmission (# SW431).....49.99 kit

Complete Kits

S105-DA 1968-72 2 to 3 Speed Conversion .. 258.99 kit

S105-DB 1968-72 3 to 4 Speed Conversion... 258.99 kit



S1041

Turbo Hydramatic Shifter Conversion Kit

Perfect for installing a TH350 or TH400 in your early Nova! Now you can use your factory automatic floor shifter with a newer 3 or 4 speed automatic transmission! This kit retains the rod linkage and includes a new laser cut and hardened detent for proper stops and gear selection, a new matching transmission shift lever, all necessary hardware and instructions.

S1031 1965-67 All 3 Speed 112.99 kit

S1041 1965-67 All 4 Speed 112.99 kit



FTB-13433

Column Shift

Transmission Bracket

Correct column shift transmission bracket which mounts on all column shift GM cars from 1969-1979.

FTB-13433 1969-79 16.99 ea.



SW435

TH Rod Linkage

Brand new rod linkage for your turbo hydramatic transmission.

SW435 All TH 178.99 kit

Shifter Handle Spring

Correct spring which mounts under the shifter handle for proper operation.

S501 All 10.99 ea.

S501



EBC-22

Shifter Cable Clip

Correct clip for mounting cable.

EBC-22 Mounting Clip 3.99 ea.



FTH-049

Shifter Cable Clip

Correct push-on clip which mounts to shifter.

FTH-049 Push-on Clip (to shifter) 7.99 ea.



FSC-3914801



FSC-3895290

Steering Column Lockout / Bellcrank

Correct 1969-1972 Nova steering column lockout.

Also fits 1968 Nova as a column shift bellcrank.

FSC-3895290 Powerglide 59.99 ea.

FSC-3914801 TH350/TH400 59.99 ea.



FKR-62

Lower Transmission Kickdown Rod

Used on all 1967-72 Novas with V8 engine and Powerglide.

This mounts between the trans case kickdown arm and bellhousing mounted kickdown actuator arm.

FKR-62 All V8 w/ Powerglide 39.95 ea.



SW427

Rod Linkage Swivel Kit

When changing from a stock transmission to an overdrive unit, it is recommended that you use this longer rod.

SW427 1965-67 w/ PG or TH 134.99 kit

SW418 Universal 18" 74.99 set



FLK-1774

Transmission Shifter Linkage Rod And Bracket

This rod helps to put the transmission into the correctly selected gear. Includes the rod and forward bracket.

FLK-1774 1968-72 TH350,400 82.99 ea.

No volume discount.



S636

Flexi-Rod Shift Actuator

This is a new Flexi-Rod shift actuator that will replace the original GM stamped spring-steel actuator found in 1968-72 Novas with automatic transmission and factory console shifters. Unlike the original which usually breaks over the years, this one is flexible. The bottom tangs are both hardened for years of use!

S636 1968-72 84.99 ea.



FKR-666

Upper Transmission Kickdown Linkage Rod

Satin plated, exact reproduction comes complete with rod and swivel, from carburetor lever to bellhousing bellcrank.

FKR-666 1967-72 All with 2bbl 29.99 ea.

FKR-667 1967-70 All with 4bbl 29.99 ea.



FTH-973R

Shifter Cables

Original GM or high quality reproduction shifter cables for floor mounted TH shifter.

FTH-973R 1968-72 Repro 34.99 ea.



GCS-S6053

Stainless Steel Kickdown Cables

Show quality look with more adjustability than your factory cable.

GCS-S6053 TH350 40.99 ea.

GCS-S6051 TH700-R4 46.99 ea.

Note: For carburetor applications only.



S530

Kickdown Cable

Correct kickdown cable for all Novas with TH350.

S530 All TH350 24.99 ea.



S531

Kickdown Bracket

Correct kickdown bracket for all small blocks.

S530KIT All Cable and Bracket Kit 46.78 kit

S530 All Cable 24.99 ea.

S531 All Bracket 26.99 ea.



FSA-ZRLOS

Column Shift Linkage and Lockout Swivel Assembly

Correct swivel assembly for automatic column shift linkage and lockout.

FSA-ZRLOS 1968-72 26.99 ea.



FCB-1210

FCB-220

Cable Mounting Bracket

Correct bracket for mounting cable to tranny.

FCB-1210 1968-72 TH350 16.99 ea.

FCB-220 1968-72 TH400 21.99 ea.



FCB-222

FCB-322

FTH-050

Shifter Cable Lever Brackets

Correct cable lever brackets which mount to transmission.

FCB-322 1968-72 1st Design 16.99 ea.

FCB-222 1972-79 2nd Design..... 24.99 ea.

FTH-050 Mounting Stud (to bracket)..... 11.99 ea.



FTB-13433

Column Shift Transmission Bracket

This is the correct column shift transmission bracket which mounts on all column shift GM cars and is used to shift the transmission.

FTB-13433 1962-79 Auto 16.99 ea.



FCR-3920215

FCR-3914805

Steering Column Rods

FCR-3920215 1968-72 Upper PG 24.99 ea.

FCR-3972257 1968-72 Upper TH350/TH400 32.99 ea.

FCR-3945511 1968-72 Lower TH350..... 24.99 ea.

FCR-3914805 1968-72 Lower TH400 24.99 ea.

FCR-3895294 1968 Lower PG..... 24.99 ea.

FCR-3939743 1969-72 Lower PG..... 24.99 ea.

RBS-6781 1967-79 All Column Arm Grommet . 9.99 ea.



Transmission Cooler Lines

OE style reproduction transmission cooling lines with flared ends and correct nuts.

	OM	SS
XTC67NN 1962-67 700-R4 w/ Large Radiator.....	57.99 ea.	95.99 ea.
XTC6601 1966-67 Powerglide w/o Spacer at Radiator	57.99 ea.	95.99 ea.
XTC6603 1966-67 Powerglide, 3" Spacer at Radiator	57.99 ea.	95.99 ea.
XTC6803 1968-72 All Automatic w/ 12" Span.....	57.99 ea.	95.99 ea.
XTC7001 1968-72 All Automatic w/ 8" Span	57.99 ea.	95.99 ea.
XTC7401 1974 V8, TH350	57.99 ea.	95.99 ea.
XTC7501 1975 V8, TH350	57.99 ea.	95.99 ea.
XTC7603 1976-78 V8, TH350.....	57.99 ea.	95.99 ea.

Ships Oversize

Transmission Vacuum Lines

OE style reproduction transmission vacuum lines with flared ends and correct nuts.

	OM	SS
FTV6701 1967-69 Powerglide.....	37.99 ea.	50.99 ea.
FTV6703 1967-68 TH350 LH Modulator	37.99 ea.	50.99 ea.
FTV6705 1967 TH400	37.99 ea.	50.99 ea.
FTV6903 1969-70 TH350 RH Modulator.....	37.99 ea.	50.99 ea.
XTV6805 1968-72 TH400	37.99 ea.	50.99 ea.
XTV7401 1974 TH350.....	37.99 ea.	50.99 ea.
XTV7501 1975 TH350.....	37.99 ea.	50.99 ea.

Ships Oversize

Transmission Cooler Hose Kit

These flexible braided stainless steel transmission cooler hoses fit either single or dual pass cooler set ups. Includes fittings.

GCS-S5047 All Universal 123.99 kit
48" hose length.



GCS-S5047



FCM-RCNV-350

GForce Transmission Crossmembers

Whether you need extra exhaust clearance, or just want to make your car handle better, these crossmembers are for you!

FCM-RCNV-350 1962-67 Coupe TH350, Muncie, PowerGlide, T10, Saginaw	336.99 ea.
FCM-RCNV-400 1962-67 Coupe 200R4, TH400 Short Tail.....	339.99 ea.
FCM-RCNV-700 1962-67 Coupe 700R4, 4L60, Early 4L60E	336.99 ea.
FCM-RCF1-350 1968-74 TH350, TH200, Muncie, PowerGlide, T10, Saginaw	336.99 ea.
FCM-RCF1-400 1968-74 200R4, TH400 Short Tail	336.99 ea.
FCM-RCF1-700 1968-74 700R4, 4L60, Early 4L60E	339.99 ea.
FCM-RCF1-4L80 1968-74 4L800E, 4L85E	397.99 ea.
FCM-RCF1-T56 1968-74 GM T-56 (from a 93-97 F-body)	336.99 ea.
FCM-RCF2L-350 1975-79 TH350, TH200, Muncie, PowerGlide, T10, Saginaw	336.99 ea.
FCM-RCF2L-400 1975-79 200R4, TH400 Short Tail	336.99 ea.
FCM-RCF2L-700 1975-79 700R4, 4L60, Early 4L60E	336.99 ea.
FCM-RCF2L-4L80 1975-79 4L800E, 4L85E	397.99 ea.
FCM-RCF2L-T56 1975-79 GM T-56 (from a 93-97 F-body)	336.99 ea.

Note: Energy Suspension mounts are required with all GForce crossmembers. No Volume Discount.



FCM-85

Transmission Crossmembers

OE style reproduction crossmembers for mounting your transmission.

FCM-85 1968-74 BB* TH400	79.99 ea.
FCM-85B4 1968-74 BB/4 Speed	134.99 ea.
FCM-85M 1968-74 TH350/4 Speed.....	114.99 ea.
BPC-7000 1968+ Bolt Kit (16 pc).....	6.95 kit

**Must be used with 69-72 big block motor mounts and frame stands.*



FMCK-69S

Manual Transmission Conversion Kit

Planning on swapping from automatic to a 4 speed manual? This kit will take the headache out of the switch by providing you with all of the parts needed to make your conversion simple! This complete kit includes the brake/clutch pedals, Z bar, rods, boots, cross shaft kit, springs, bracket and all hardware!

FMCK-69S	1968-74 All SB	265.46 kit
FMCK-69S-HD	1968-74 SB w/ Headers	259.17 kit
FMCK-67B	1968 All BB	244.66 kit
FMCK-67B-HD	1968 BB w/ Headers.....	225.78 kit
FMCK-69B	1969-74 All BB	263.66 kit

No Volume Discount



FCA-5051

Clutch Linkage Kit

If you're looking to freshen up your original linkage but don't need the pedals, this is perfect!

FCA-5051	1968-74 SB.....	166.36 kit
FCA-5051-HD	1968-74 SB w/ Headers	160.07 kit
FCA-5053	1968-74 BB	164.56 kit
FCA-5053-HD	1968-74 BB w/ Headers	157.37 kit



FCI-69

FCI-1966

Clutch & Brake Pedal Assemblies

Complete reproduction brake/clutch pedals.

FCI-1962	1962-65 All	99.99 ea.
FCI-1966	1966-67 All	99.99 ea.
FCI-1869	1968-74 All.....	109.99 ea.
FCI-69	1969-74 Pedal Support	119.99 ea.



IBP-2065

IBP-4047

IHQ-0191

IBP-40471

Pedal Pads

OE style reproduction pedal pads.

IBP-2065	1962-67 Brake/Clutch Pad	7.99 ea.
IBP-4047	1962-67 Brake/Clutch	8.99 ea.
IHQ-0191	1968-74 Brake/Clutch Pad.....	6.39 ea.
IBP-40471	1962-67 All Power Brake w/ Manual Shift.....	9.99 ea.



FPB-97

FPB-103

Clutch Pedal Bushing & Bumper

Correct nylon bushing used for ease of pedal.

FPB-97	All Bushing	2.99 ea.
FPB-103	All Bumper.....	7.99 ea.



FBF-606

FBC-799

Clutch Pedal Booster Rod & Clip

For use with power disc brakes.

FBC-799	Booster Rod Clip.....	9.99 ea.
FBF-606	Booster Rod Fork.....	14.95 ea.



NTR-235

Transmission Mounts

NPG-100	All Powerglide	13.99 ea.
NTR-235	All TH350/Manual.....	13.99 ea.
NTR-225	All TH400	13.99 ea.
BTE-7939	Mounting Bolt.....	0.95 ea.

ENERGY SUSPENSION
Performance POLYURETHANE Components



3-11086

Poly Transmission Mounts

Poly mounts outlast OEM mounts and are able to absorb most driveline vibrations.

3-11086	1968-79 All Black	44.99 ea.
3-11088R	1968-79 All Red.....	44.99 ea.



BUY & SAVE
WITH SS396.COM PRE-BUILT KITS

FBH-621SUPERKIT



621 Bellhousing Kit

Complete kit with reproduction "621" bellhousing, clutch fork, fork boot, throw-out bearing, bolts and inspection cover. Fits cars with 11" clutch.

FBH-621SUPERKIT	Complete Kit.....	361.86 kit
FBH-621K	Bellhousing & Cover.....	234.10 kit
FBH-621	Bellhousing Only.....	199.99 ea.



FTE-3943

Flywheel Inspection Covers

OE style reproduction flywheel covers.

FTE-3943	Manual 11".....	26.99 ea.
NK-4497	Manual 10.5".....	29.99 ea.
NJ-088	All Powerglide.....	31.99 ea.
NE-810	All TH350.....	34.99 ea.
NJ-089	All TH400.....	31.99 ea.
BFW-506K	Bolts 4 pc.....	1.95 kit



BPB-9021

Bellhousing Hardware

BPB-9021	Bellhousing to Block 6pc.....	8.95 kit
BTE-307	Bellhousing to Trans 4pc 4 Speed.....	8.95 kit



FFW-105

Flywheels

Original flywheels.

FFW-105	10.5" w/o 454.....	279.99 ea.
HAYS-10-020	168t 70-90 SBC BBC**.....	113.99 ea.
BPB-5116	1962-79 Flywheel to Crank Bolts 12pc.....	18.99 kit
BPB-5118	1962-79 Flex Plate to Crank Bolts 12pc.....	19.99 kit
BPP-8386	1962-79 Flywheel to Pressure Plate Bolts 12pc.....	10.99 kit

No Volume Discount. *Internally balanced. **Externally balanced.



FCK-258

Heavy Duty Clutch Kits

HD clutch kits include clutch disc, pressure plate, throw out bearing, pilot bushing, alignment tool and grease pack.

FCK-258	11" 10 Spline BB.....	159.99 kit
FCK-260	11" 26 Spline BB.....	169.99 kit
FCK-105	10.5" 10 Spline SB.....	169.99 kit
FCK-108	10.5" 26 Spline SB.....	199.95 kit

No Volume Discount



FPK-66ROLLER

Pilot Bushing

Correct GM needle bearings for input shaft.

FPB-ROLLER	All Roller.....	35.99 ea.
FPB-667	All Brass OE Style.....	14.99 ea.



FT0-641

Throw Out Bearing

Original OEM throw out bearing.

FT0-641	All.....	39.99 ea.
---------	----------	-----------



FTE-9000-ADJ



FTE-9000

Clutch Fork Ball

Clutch fork mounting ball for inside of bellhousing.

FTE-9000	All.....	16.99 ea.
FTE-9000-ADJ	Adjustable.....	29.99 ea.



FKW-4999

Clutch Fork Boot

Original clutch fork dust boot.

FKW-4999	1968-79 All.....	9.99 ea.
FKW-11LW	For Lakewood Scatter Shield Bellhousing.....	55.99 ea.



HAYS-92-1003

Hays Manual Clutches

Hays Street 450 single disc kits are an excellent upgrade offering up to 30% more holding power over your stock clutch. Designed to handle stock to mildly modified engines up to 450 horsepower. This is a great clutch where drivability is the most important factor along with a stock pedal feel.

HAYS-91-1003	10.5" 26 Spline.....	488.99 kit
HAYS-91-1002	10.5" 10 Spline.....	455.99 kit
HAYS-91-1004	11" 10 Spline.....	471.99 kit
HAYS-91-1005	11" 26 Spline.....	493.99 kit

Hays Street 650 single disc kits are designed to handle highly modified naturally aspirated engines up to 650 horsepower. Designed as a true street/strip clutch for spirited high performance driving or frequent track use.

HAYS-92-1003	10.5" 26 Spline.....	768.99 kit
HAYS-92-1002	10.5" 10 Spline.....	933.99 kit
HAYS-92-1004	11" 10 Spline.....	998.99 kit
HAYS-92-1005	11" 26 Spline.....	985.99 kit

No Volume Discount.



LW-15000LKW

FEH-397

FKW-4999

Lakewood Bellhousing

The Lakewood 15000LKW bellhousing connects Chevy small and big block engines to transmissions utilizing the standard GM pattern such as the Muncie, Saginaw, Borg Warner T10 and Tremec TKO transmissions. This bellhousing is hydro formed to fit '58-'87 GM full and midsize cars, 67-81 F-body vehicles and 68-79 Novas. This bellhousing is S.F.I. 6.1 certified which is required by many sanctioning bodies for cars running 11.49 or faster in the quarter mile. The Lakewood 15000 comes complete with engine block plate and Grade 8 mounting hardware.

LW-15000LKW	1962-1979 SBC, BBC.....	840.99 ea.
FEH-397	1968-1979 All Resto Clutch Fork.....	74.99 ea.
FKW-4999	1962-1979 All Clutch Fork Boot OE.....	9.99 ea.
FKW-11LW	1968-1979 All Clutch Fork Boot.....	55.99 ea.
FTE-9000-ADJ	1962-1979 All Adjustable Clutch Fork Ball.....	29.99 ea.

No Volume Discount.



LW-15000LKW-KIT

Lakewood Chevy Bellhousing Kit, Big Block & Small Block

The Lakewood 15000LKW bellhousing connects Chevy small and big block engines to transmissions utilizing the standard GM pattern such as the Muncie, Saginaw, Borg Warner T10 and Tremec TKO transmissions.

LW-15000LKW-KIT	SB BB All.....	997.97 kit
-----------------	----------------	------------



HOL-319-575

LS Clutch And Flywheel Kit

This Kit includes all the hardware and components needed for a complete clutch install on a 6-bolt crank LS engine using a T-56 transmission. A 12-inch organic disc with 6 spring helix sprung hub provides superior grip needed for the strip, while the matched diaphragm style pressure plate provides a pedal feel comfortable enough for the street. This provides 30 percent more clamping pressure and transmits that through a billet steel flywheel.

HOL-319-575	All w/ 6 Bolt Crank LS & T56.....	1219.99 set
-------------	-----------------------------------	-------------

No volume discount.



HAYS-10-010

Hays Automatic Flexplate

Hays heavy duty flexplate for high performance competition Chevy engines are constructed of a thicker than stock steel plate. This enables them to withstand the stress of high-stall torque converters and high-RPM engines. These flexplates are supplied with a ring gear that is securely welded in place and feature a dual bolt pattern for use with a Powerglide or Turbo style torque converter.

HAYS-10-010	168t 57-85 SBC 65-70 BBC*	159.99 ea.
HAYS-10-020	168t 70-90 SBC BBC**	113.99 ea.

*Internally balanced. **Externally balanced. No Volume Discount.



BM-20230

B&M Automatic Flexplate

Heavy duty flexplate for extreme racing or street applications. SFI certified for NHRA & IHRA.

BM-20230	55-85 168t SBC up to 1991 BBC.....	154.99 ea.
BM-20232	55-85 168t SBC 400.....	187.99 ea.
BM-20233	55-85 168t BBC 454.....	158.99 ea.
BM-20232	55-85 153t SBC.....	187.99 ea.

*Except SBC 400 and BBC 454. No Volume Discount.



FKW-95



FRC-100



FKW-62

Clutch Firewall Rods

FKW-62	1962-67 All	59.99 ea.
FKW-95	1968-74 All	26.99 ea.
FRC-100	Attaching Clip	2.19 ea.



FHQ-0239

Firewall Rod Boots

OE style reproduction rubber boots for firewall.

FRB-1	1962-67	19.99 ea.
FRB-1R	1962-67 Retainer Ring	16.99 ea.
FHQ-0239	1968-74	8.99 ea.
FHQ-0891	1975-79	17.95 ea.



FEH-397

Clutch Fork

New clutch fork.

FCF-3583	1962-67	56.99 ea.
FEH-397	1968-74	74.99 ea.



FPX-828

Clutch Cross Shaft Kit

Original GM stud balls, nylon seats, protective felts, retaining clips, nuts and washers.

FPX-828	Complete All V8	29.95 kit
FPX-6568	Block Ball Only	13.95 ea.
FPX-5289	Frame Ball Only	23.99 ea.
FPX-3349	Plastic Seat Only	3.99 ea.
FPX-3360	Ball Felt	5.99 ea.
FPX-0696	Retaining Clip	2.99 ea.
FPX-33K	Cross Shaft Seat & Seal Kit	23.49 kit



FKW-209



FCE-0681



FCE-738

Clutch Adjustment Rod Kits

FKW-3	1962-67 SB	54.99 ea.
FKW-209	1968-74 SB	24.99 kit
FCE-0681	1968-74 BB	19.99 kit
FCE-738	Universal Extra Long*	19.99 ea.
FRC-100	Clip	2.19 ea.

*Cut to fit



FKW-1461



FPC-520

Clutch Return Springs

Original return springs for clutch fork, etc.

FKW-1461	1968-74 SB	7.99 ea.
FPC-520	1968-74 BB	7.99 ea.



FKW-1460

Clutch Spring Extension Rod

Correct clutch spring extension rod for small blocks.

FKW-1460	1968-74 SB	6.99 ea.
----------	------------	----------



FCB-30

Block Conversion Pivot Bracket

Allows the stock clutch linkage to be used with non-Chevy II specific blocks.

FCB-30	1962-67	32.99 ea.
--------	---------	-----------



FXB-533

Clutch Fork Return Spring Extension

Correct clutch spring extension plate for big blocks.

FXB-533	1968-74 BB	7.99 ea.
---------	------------	----------



FCI-3523



FCI-501



FCI-108

Clutch Z Bar

OE style reproduction "zerk" bar.

FCI-3523	1962-67 SB	74.99 ea.
FCI-501	1968-75 SB	49.99 ea.
FCI-108	1968-75 BB	51.99 ea.



FK-130

Clutch Frame Brackets

Correct bracket for mounting Z bar to frame.

FB-62	1962-67 All	21.99 ea.
FK-130	1968-74 All	18.99 ea.
BFB-605	Attaching Bolt	0.75 ea.



NA-578

Reverse Lockout Kit

Complete with 2 rods and swivel mechanism.

NA-578	1969 All 4 Speed	99.99 kit
--------	------------------	-----------



BM-80675



BM-80706



BM-80690



BM-80840



B&M Automatic Floor Shifters

From the originator of high performance manual shifters, our line of performance, street and racing shifters for automatic transmissions won't let you down. With classic good looks and proven mechanical designs, giving choices of either positive ratcheting actions or gated racing shifters provide positive shifts guaranteeing you won't miss a shift when it counts.

Starshifter

Features include NHRA/ IHRA reverse lockout, backup light switch, neutral safety switch, polished T-handle. Cable operated for quick installation and accurate shifting.

BM-80675 All 2&3 Speed332.99 ea.

Megashifter

The B&M Megashifter has it all, form, function and classic style. This all adds up to bring you a quality shifter that's been one of the most popular automatic shifters of all time. First off let's talk function. The Megashifter's positive ratcheting function won't allow you to over shift and miss a gear at that critical moment, along with the reverse lockout feature meets NHRA/IHRA safety rules for those weekend grudge races at the track. The look and feel of the T-handle and accordion style shift boot really shows off the racing heritage of the Megashifter.

BM-80690 All 2,3,4 Speed 498.99 ea.

BM-80694 1973-79 2,3,4 Speed 489.99 ea.

Quicksilver

The B&M Quicksilver features a ratcheting action for positive shifts, Chrome knob, neutral safety switch, NHRA/IHRA approved reverse lockout.

BM-80683 All 2,3,4 Speed 439.99 ea.

BM-80688 1973-79 2,3,4 Speed 429.99 ea.

Hammer

The Hammer shifter may just be the most comfortable and versatile shifter available. The unique design of the shift handle easily fits all sizes of hands providing the best wrist angle and feel when shifting.

BM-80885 All 2,3,4 Speed339.99 ea.

Pro Stick

The Original Pro Stick shifter delivers rock-solid performance, mixed with clean design cues and compact size. This is why you see so many Pro Stick shifters at the race track.

BM-80706 All 2,3,4 Speed 429.99 ea.

Stealth Magnum Pro Stick

The Stealth Magnum Grip Pro Stick shifter delivers rock-solid performance, mixed with clean design cues and compact size.

BM-81052 All 2,3,4 Speed 419.99 ea.

Pro Ratchet

The Pro Ratchet shifter is one of our most popular and easiest to operate race shifters. Features include a positive ratcheting design that self-centers the handle after each shift giving you maximum clearance behind the shifter and won't allow you to miss a shift by over-shifting a gear. This versatile shifter will operate both forward and reverse shift patterns.

BM-80840 All Silver 2 Speed Powerglide 424.99 ea.

BM-80842 All Silver 3,4 Speed*419.99 ea.

BM-80843 All Carbon 3,4 Speed* 424.99 ea.

BM-81120 All Stealth 3,4 Speed* 549.99 ea.

*May require PRNDL switch for some applications. No Volume Discount.



HURST-3838530



HURST-3160001

Hurst Automatic Shifters

Pro-Matic 2

Ratchet-action shifter with its chrome-plated stick and black knob is quality engineered for years of precise, trouble-free operation. Once the shifter is installed, the textured console and brilliant top cover that can be trimmed to fit any floor contour integrates the shifter with the interior.

HURST-3838500 All 3 Speed.....455.99 ea.

V-Matic 3 Shifter

Designed with a park and reverse lock trigger actuating system that allows smooth and flawless ratcheting through the forward gears.

HURST-3838530 All 3 & 4 Speed 521.99 ea.

Quarter Stick

The Quarter Stick shifter provides positive gear change control for both street and race applications. Its compact size fits easily in racecars with limited space and is very lightweight at only 2.5 pounds. Features include black oxide coated steel construction, 1018 hardened steel gate plate, forged aluminum shift stick with 7/16" -20 tpi and a classic white Hurst shift knob.

HURST-3160001 All 2 Speed* 466.99 ea.

HURST-3160006 All 3 Speed**463.99 ea.

HURST-3160020 All 3 Speed*482.99 ea.

*Reverse valve body.**Forward valve body.



HURST-5389020



HURST-5389023

Hurst Billet Shifter Handles

This is a great way to add a contemporary performance look to your muscle car. Billet Aluminum construction is precision CNC machined for a modern look and feel. Fits classic Hurst shifters with a 2 bolt pattern.

HURST-5389020	6" Straight.....	148.99 ea.
HURST-5389021	8" Straight.....	161.99 ea.
HURST-5389022	10" Straight	187.99 ea.
HURST-5389023	6" Lay Back.....	145.99 ea.
HURST-5389024	8" Lay Back.....	171.99 ea.
HURST-5389025	10" Lay Back.....	194.99 ea.

No Volume Discount.



HURST-5010002

Hurst Indy Manual Shifters

For the past 60 years Hurst has been the most recognized name in performance shifters.

HURST-5010002	Indy 3 Speed.....	407.99 ea.
HURST-5030030	Indy 4 Speed	582.99 ea.



HURST-3162001



HURST-3162023

Pistol Grip Quarter Stick

The Pistol-Grip Quarter Stick shifter provides positive gear change control for both street and race applications. Its compact size fits easily in racecars with limited space and is very lightweight at only 2.5 pounds. Features include black oxide coated steel construction, 1018 hardened steel gate plate, ergonomic billet aluminum pistol-grip shift handle that incorporates a momentary switch which can be used to activate a Hurst Roll control, a trans-brake or a nitrous system.

HURST-3162001	All Silver Handle 2 Speed*	596.99 ea.
HURST-3162002	All Black Handle 2 Speed*	596.99 ea.
HURST-3162006	All Silver Handle 3 Speed**	580.99 ea.
HURST-3162007	All Black Handle 3 Speed**	597.99 ea.
HURST-3162023	All Black Handle 4 Speed**	579.99 ea.

*Reverse valve body. **Forward valve body. No Volume Discount.



HURST-5008555



HURST-5000029

Hurst Shifter Cables

These premium quality cables feature a solid 303 stainless steel inner wire core encased within a nylon liner wrapped with helical lay wires and swaged ends for superior strength. The core is lubricated with Teflon prior to assembly and then sealed in a heavy plastic outer casing for a lifetime of durability and smooth operation.

Single eyelet on one end and threaded on the other end.

HURST-5000023	3 Feet	99.99 ea.
HURST-5000025	5 Feet	100.99 ea.
HURST-5000028	8 Feet	148.99 ea.

Single eyelet on one end and threaded on the other end. For Pro-Matic & V-Matic shifters

HURST-5008555	5 Feet	104.99 ea.
---------------	--------------	------------

Eyelets on both ends for quarter stick.

HURST-5000029	5 Feet	117.99 ea.
---------------	--------------	------------

No Volume Discount.



BM-20248

B&M Governor Recalibration Kit

This kit allows you to adjust the shift points of your transmission after it is installed in your vehicle. The Governor Recalibrating Kit is very useful if you have a vehicle that is very light; has a low rear-end gear ratio.

BM-20248	55-85 TH350, TH400, TH700R4	109.99 kit
----------	----------------------------------	------------

No Volume Discount.



BM-30228



BM-30229



BM-21042

B&M Transpak, Transkit & Master Overhaul Kits

The B&M Transpak has all the features in the Shift Improver Kit, plus it provides additional driver manual control. Retain full automatic features and standard shift points with selector in drive.

BM-30228	1968-79 TH350.....	141.99 ea.
----------	--------------------	------------

B&M Transkits give you the same high-quality components that are used in all B&M Street and Strip transmissions. They also include special directions on how to modify your case, pump and components.

BM-30229	1968-79 TH350.....	389.99 ea.
----------	--------------------	------------

B&M Master Racing overhaul kits are supplied with all of the gaskets, seals, bushings and friction material required for a complete high performance or racing trans overhaul.

BM-21042	1968-79 TH350.....	327.99 kit
BM-21041	1968-79 TH400	420.99 kit

No Volume Discount



3917308

Hurst Shifters

New Hurst Competition Plus shifter complete with Hurst handle and shifter ball.

3917308	1964-67 All	533.99 ea.
3914339	1968 with Console	533.99 ea.
3916848	1968-73 w/o Console	539.99 ea.

No Volume Discount

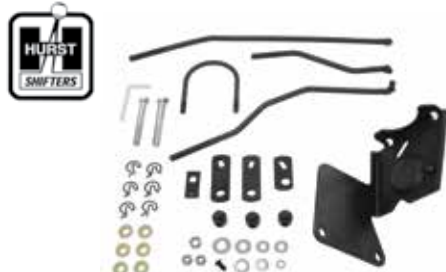

3734529

Hurst Installation Kits

Complete kit with rods, levers, swivels and hardware.

3733163	1964 All	278.99 kit
3734529	1968 All	315.99 kit
3737131	1969-70 w/o Console	339.99 ea.
3737834	1971-73 w/o Console	277.99 kit
1957773	1968-79 Mounting Plate Only	45.99 ea.

No Volume Discount



FW-115

FZ-1424

FW-157

Shifter Balls

OE style reproduction shifter balls.

FZ-1300	1965-67 White Bench	42.99 ea.
FZ-1400	1965-67 Chrome	22.99 ea.
FZ-1420	1968-72 White 5/16"	23.99 ea.
FZ-1424	1968-72 White 3/8"	24.99 ea.
FW-115	Chrome 5/16"	24.99 ea.
FW-117	Chrome 3/8"	22.99 ea.
FW-157	Black/Chrome 5/16"	24.99 ea.
FW-159	Black/Chrome 3/8"	23.99 ea.
FW-38HURST	Hurst White 3/8" 4 Speed	55.99 ea.



FW-HURST

Hurst-T Handle Shifter Knob

This brushed aluminum t-handle provides a positive feel for accurate gear selection. A favorite in the performance world for years! Includes adaptors for most popular shift handles.

FW-HURST	T-Handle	56.99 ea.
----------	----------	-----------



FHB-64

FRZ-5134

Shifter Handles

OE style reproduction chrome shifter handles.

FRZ-5134	1965-67 Bench	119.99 ea.
FZ-513B	1965-66 Bucket	99.95 ea.
FRZ-5131	1967 Bucket	119.99 ea.

Muncie - Hurst Adaptor

This handy bracket allows you to bolt up your original Muncie shifter handle to a Hurst shifter. The original Muncie handle featured a top mount design while the Hurst handle features a side mount design. The Hurst design is much stronger.

FHB-64	1964-67	59.99 ea.
--------	---------	-----------



SH-203-8



SH-202-8



SH-204-10

Billet Shifter Handles

These billet aluminum shifter handles from Clayton Machine work with any Hurst or Tremec, TK500/TK0600 2 bolt shifter mount and are a great finishing touch for your custom ride! Available in three styles. Basic black anodized, truss style with grey powder coat, truss style adjustable grey powder coat. Shift knob not included. Requires knob with 3/8"-16" thread. Same as most Hurst knobs.

SH-203-8	8" Black Anno 30 Degree Kick Back	258.99 ea.
SH-203-10	10" Black Anno 30 Degree Kick Back	266.99 ea.
SH-202-8	8" Grey PC Truss Style 30 Degree Kick Back	203.99 ea.
SH-202-10	10" Grey PC Truss Style 30 Degree Kick Back	211.99 ea.
SH-204-10	10" Grey PC Truss Style Adjustable Kick Back	348.99 ea.

No Volume Discount.



FMCASE-660



FMSYNCHRO-6674



FMBEARING-6374

Muncie 4-Speed Transmission Parts

Rebuild your Nova's damaged or broken M-20, M-21 transmission with these awesome rebuild kits, cases and synchros!

Cases

FMCASE-660	1968-70 M-20, 21, 22 Casting Number 3925660	379.99 ea.
FMCASE-661	1970-74 M-20, 21, 22 Casting Number 3925661	379.99 ea.

Parts

FMSYNCHRO-6674	1966-74 M-20, 21, 22 Synchro Assembly	79.99 kit
FMBEARING-6374	1964-74 M-20, 21, 22 Front Bearing	72.99 kit

No Volume Discount.



ITW-1022



ICE-4526



ITW-1057



ITW-1054

Shifter Boots

Brand new injection molded boots.

ITW-1022	1964-67 4 Speed	27.99 ea.
ICE-4526	1968-74 4 Speed Console.....	17.99 ea.
ITW-1057	1968-74 4 Speed w/o Console	38.99 ea.
ITW-1054	1968-74 Auto w/ Console	26.99 ea.
ICE-HURST	Universal.....	81.99 ea.
ICE-INDY	Universal Indy Shift Boot.....	45.99 ea.



ITW-1050



ITW-1100



ITW-1058

Shift Boot Retainers

Correct die stamped steel boot retainers.

ITW-1050	1962-67 All	21.99 ea.
ITW-1058	1968-74 w/o Console.....	54.99 ea.
ITW-1100	1968-74 w/ Console	28.99 ea.

S500



Neutral Safety Switch

This neutral safety switch is necessary when converting your early Nova to a TH or OD transmission.

S500	1962-65 w/ Console	77.99 ea.
------	--------------------------	-----------



GNS-13

Neutral Safety Switch

Correct steering column switch for proper engine and reverse light activation.

GNS-13	1962-66 Powerglide Column	25.99 ea.
GDR-411	1969-72 Automatic Console	29.99 ea.



GNS-1969

Neutral Start Switch

Correct safety switch located at the pedal to prevent the car from starting in gear.

GNS-1969	1969 Manual.....	84.99 ea.
FSR-372	1969 Rod & Clip.....	22.99 ea.
GNS-X99	1970-75 Manual.....	59.99 ea.



GNS-503

Neutral Safety Switch

For console shift automatic transmission equipped cars.

GNS-696	1965-67 Auto.....	69.99 ea.
GNS-503	1968-72 Powerglide	44.99 ea.
GNQ-375	1968-72 TH350/TH400.....	44.99 ea.
GNS-35	1969-72 Auto Column	19.99 ea.



39504

Reverse Switch Mounting Kit

Complete with bracket, shield, rod, clips and hardware for mounting the reverse switch.

39504	1964-68 Complete.....	59.99 kit
GRB-342	1964-68 Bracket Only.....	14.95 ea.
GWT-17	1964-68 Shield Only	9.95 ea.
GRR-58	1964-68 Rod/Clips Only.....	17.95 ea.

1993413



Reverse Lamp Switch

Correct switch assembly for activating reverse lamps.

1998728	1962 4 Speed.....	62.99 ea.
1997929	1963 4 Speed.....	62.99 ea.
1993661	1964 4 Speed	79.99 ea.
1993307	1965-67 4 Speed	79.99 ea.
1993413	1968 4 Speed.....	89.99 ea.

10665



Reverse Switch Extension Harness

Correct harness which plugs into firewall.

27315	1962-63 Auto.....	23.99 ea.
28160	1962 4 Speed.....	40.99 ea.
28335	1963 All Connector	32.99 ea.
10665	1967-68 All	39.99 ea.



REVSKIT-UNI

Universal Reverse Lamp Switch Manual

This kit allows you to add a reverse light switch to non-stock applications. If you have a Hurst shifter this kit is a must.

REVSKIT-UNI	All Manual	62.99 ea.
-------------	------------------	-----------

BUY & SAVE

WITH SS396.COM PRE-BUILT KITS



REVSKIT-67X

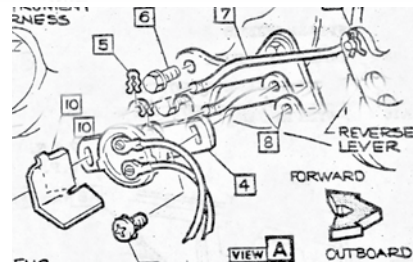

Reverse Switch Kit

This kit includes all components needed for a complete installation: Switch, extension harness, bracket, shield and rod.

REVSKIT-67X	1967	161.97 kit
REVSKIT-67F	1968	170.97 kit

No Volume Discount.

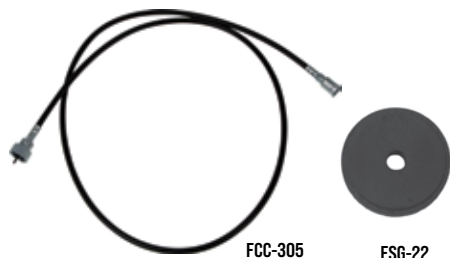

FCC-305

FSG-22

Speedometer Cables & Grommet

New complete cables with casings and correct ends ready to install.

FCC-201	1962-68 64"	19.99 ea.
FCC-203	1962-68 83"	21.99 ea.
FCC-305	1969-72 61"	21.99 ea.
FCC-205	1969-72 80"	19.99 ea.
FSG-22	1962-74 All Grommet	7.99 ea.

*Longer cables are for cars with passenger side screw ins on transmission.



FTM-12903

Modulator Valve

Replacement modulator valve for automatic transmission.

FTM-12903	PG, TH350, TH400	26.99 ea.
-----------	------------------	-----------

Note: Smaller than original but functions the same.



FHB-13653

Speedometer Cable Clip

Bolts to bottom of manual transmission tail shaft bolt to keep cable from hanging down.

FHB-13653	1970-79 Manual Trans	14.99 ea.
-----------	----------------------	-----------



GCS-S7120

Universal Driveshaft Loop

GCS-S7120	Universal	35.99 ea.
-----------	-----------	-----------



BPU-337



BPU-334

U-Joint Attaching Kits

Correct straps and bolts for attaching drive shaft to rear yoke.

BPU-337	All Straps with Bolts	17.99 kit
BPU-334	All U-bolts with Nuts	15.99 kit



FY-935

Yokes

New front drive shaft & rear differential yokes.

FY-123	Front Yoke TH400	139.99 ea.
FY-935	Front Yoke TH350/4 Speed	99.99 ea.
FY-2122	1965-79 12 Bolt Strap Type	149.99 ea.



FY-2122

Rear Axle Yokes

New rear differential yokes.

FY-2122	Strap Type	149.99 ea.
FY-1330	U-Bolt Type	174.99 ea.



ATS-21MP

ATS-21MS

TCS Transmission Switches

Correct TCS switch located on transmission.

ATS-21MP	1970-75 Pin Style	39.99 ea.
ATS-21MS	1970-75 Spade Style	39.99 ea.

ATS-653



TCS Wire Retainer

Correct reproduction for Muncie.

ATS-653	1970-74 w/ Muncie	26.99 ea.
---------	-------------------	-----------

FTS-350



Tail Seals

Correct tail shaft yoke seals.

FTS-PG	Powerglide	6.99 ea.
FTS-350	TH350	5.95 ea.
FTS-400	TH400	8.99 ea.



BSB-12925

Tail Shaft Bolts

Correct TR head markings & black phosphate plating.

BSB-12925	PG, TH350, TH400 6pc	9.99 kit
-----------	----------------------	----------

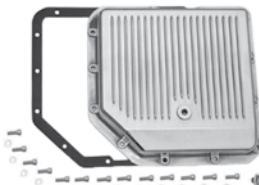

GCS-S8491

Polished Finned Transmission Pans

Show quality polished stock depth pan crafted from cast aluminum and polished to a bright finish. Includes gasket, drain plug and bolts.

GCS-S8491	TH350	66.99 ea.
GCS-S8492	TH400	79.99 ea.
GCS-S8493	TH700-R4	79.99 ea.



GCS-S9074

Chrome Transmission Pans

Stock depth. Chrome plated steel for a show quality finish.

GCS-S9074	TH350	23.99 ea.
GCS-S7599	TH700-R4	32.99 ea.



GCS-S9124

Chrome Finned Transmission Pans

Stock depth. Chrome plated steel with fins.

GCS-S9124	Powerglide	23.99 ea.
GCS-S9122	TH350	20.99 ea.
GCS-S9121	TH400	23.99 ea.
GCS-S9712	TH700-R4	31.99 ea.



GCS-S9197

Extra Capacity Finned Transmission Pans

Same quality show finish as our stock pans but with extra fluid capacity for better cooling.

GCS-S9197	TH400 1.5 Extra Qts.	24.99 ea.
GCS-S9196	TH400 2.5 Extra Qts.	32.99 ea.
GCS-S9197BK	TH400 1.5 Extra Qts. Black	26.99 ea.
GCS-S9198BK	TH350 1.5 Extra Qts. Black	24.99 ea.
GCS-S9712BK	700-R4 1.5 Extra Qts. Black	32.99 ea.



BM-30280

B&M Deep Transmission Pan Cast

These B&M automatic transmission deep pans provide additional fluid capacity and cooling ability. No modifications to the dipstick are needed. They include a drain plug for clean and easy fluid changes. Adds 2-3 quarts to the transmission.

BM-30280	All TH350, TH250 3 Qts.	269.99 ea.
BM-20280	All TH400 2 Qts.	267.99 ea.
BM-70280	All Powerglide 2 Qts.	289.99 ea.
BM-70260	All TH700R4, 4L60/65E 3 Qts.	349.99 ea.

No Volume Discount.



FR-158RB



FR-158RK



FR-158RS



FR-158RV



FR-158SH

Transmission Speedometer Gears

These are the correct speedometer driven gears which go inside the transmission case. Please compare the gear you have to what you are ordering as the color or tooth count may vary from original. We do not have an application chart for these, so if changing axle ratios or tire size, please consult various online resources.

Muncie M20, M21, M22,

Saginaw 3 & 4 Speed and Powerglide

FR-158RB	17 Tooth Purple.....	19.99 ea.
FR-158RD	18 Tooth Brown.....	19.99 ea.
FR-158RF	19 Tooth Natural.....	19.99 ea.
FR-158RH	20 Tooth Blue.....	19.99 ea.
FR-158RK	21 Tooth Red.....	19.99 ea.
FR-158RM	22 Tooth Gray.....	19.99 ea.
FR-158RS	23 Tooth Black.....	19.99 ea.
FR-158RV	24 Tooth Orange.....	19.99 ea.

TH350, TH375, TH400, TH475

FR-158SB	35 Tooth Pink.....	19.99 ea.
FR-158SD	36 Tooth White.....	19.99 ea.
FR-158SF	37 Tooth Red.....	19.99 ea.
FR-158SH	38 Tooth Blue.....	19.99 ea.
FR-158SM	40 Tooth Black.....	19.99 ea.
FR-158SP	41 Tooth Yellow.....	19.99 ea.
FR-158SS	42 Tooth Green.....	19.99 ea.
FR-158SV	43 Tooth Purple.....	19.99 ea.
FR-158SX	44 Tooth Dark Gray.....	19.99 ea.
FR-158SZ	45 Tooth Light Green.....	19.99 ea.
FR-RETAINER	1964-88 All w/ Large Gear.....	7.99 ea.



BM-70264

B&M Transmission Coolers & Kits

B&M Super Coolers are 100% aluminum stacked plate style core which is ideal for additional transmission cooling. With oven brazed construction, this sturdy cooler design is practically impervious to flying rocks or other debris.

Small

BM-70265	All 7,500 BTU Polished.....	132.99 ea.
BM-70273	All 15,000 BTU Black.....	189.99 ea.

Medium

BM-70268	All 13,000 BTU Black.....	113.99 kit
BM-70266	All 20,500 BTU Black.....	209.99 ea.
BM-70272	All 20,500 BTU Polished.....	254.99 ea.

Large

BM-70264	All 14,400 BTU Black.....	135.99 kit
BM-70274	All 29,200 BTU Black.....	234.99 ea.

No Volume Discount.



BM-70298

B&M HiTek Cooling Systems

Hi-Tek Super Coolers are fitted with a high quality 12 Volt electric fans and built in mounting brackets which makes it ideal for maximum cooling. Suitable for many fluids including ATF, Engine Oil, Differential Oil and power steering fluid.

BM-70298	All 350 CFM Black.....	436.99 ea.
BM-70297	All 590 CFM Black.....	484.99 ea.

No Volume Discount.



FDT-350



FDS-3

Dipstick & Tubes

GM replacement dipstick and tubes.

FDT-350	TH350 Tube.....	39.99 ea.
FDT-350K	TH350 Tube & Stick Set.....	22.99 kit
FDT-400	TH400 Tube.....	29.99 ea.
FDS-3	TH350 Stick.....	23.99 ea.
FDS-4	TH400 Stick.....	26.99 ea.
FDT-400K	TH400 Tube & Stick Set.....	36.99 kit



GCS-S9422



GCS-S4995

Chrome Dipsticks and Tubes

Show quality dipsticks are an excellent upgrade to any engine compartment. Includes dipstick & tube.

GCS-S9422	Powerglide.....	15.99 ea.
GCS-S9421	TH350.....	15.99 ea.
GCS-S9421BA	TH350 Billet Handle.....	24.99 ea.
GCS-S4994	TH350 34".....	16.99 ea.
GCS-S4994BA	TH350 34" Billet Handle.....	19.99 ea.
GCS-S4995	TH400 24".....	13.99 ea.
GCS-S4995BA	TH400 24" Billet Handle.....	17.99 ea.



MRG-41601MRG



MRG-41603MRG

Mr. Gasket Differential Cover Gaskets

Mr. Gasket Differential Cover Gaskets offer simple, no silicone installation. They use an aluminum carrier, silicone elastomer beading and a rubber coated binder to create a strong, long lasting seal perfect for the demands of factory or high performance front and rear ends. Whether it's your daily driver, race car, or off-road rig, these premium differential cover gaskets from Mr. Gasket have you covered.

MRG-41601MRG	Chevy 8.875 inch 12 bolt.....	41.99 ea.
MRG-41603MRG	GM 8.5 inch 10 bolt.....	25.99 ea.

No volume discount.



BM-70500



BGM Differential Covers

BGM Cast Aluminum Differential Covers are designed to strengthen the differential by preventing case distortion, ring gear & bearing cap deflection. Constructed of A356.0-T6 aluminum, these rugged covers significantly increase the fluid capacity and dissipate heat much faster than the stock factory unit to prolong the life of your ring and pinion gears.

BM-70500	12 Bolt 8.875" Ring Gear Silver	303.99 ea.
BM-70502	10 Bolt 8.2, 5, or 6" Ring Gear Silver	274.99 ea.
BM-71502	10 Bolt 8.2, 5, or 6" Ring Gear Black	299.99 ea.
BM-70503	10 Bolt 8.2" BOP Ring Gear Silver	276.99 ea.

No Volume Discount.



GCS-S4787



GCS-S5082

Custom Rear End Covers

Choose from high quality chrome or bright polished aluminum. A great finishing touch!

GCS-S4786	10 Bolt* Chrome	22.99 ea.
GCS-S4787	12 Bolt Chrome	20.99 ea.
GCS-S5082	12 Bolt Polished	122.99 ea.
GCS-R0002X	Bolt Kit	13.99 kit

*8.5" Corporate 10 Bolt



NP-109

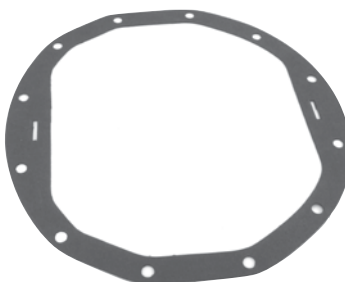

FP-12B

Rear End Cover

OE style reproduction 12 bolt cover.

NP-109	All 12 Bolt Cover	29.99 ea.
FP-10B	10 Bolt Gasket	7.99 ea.
FP-12B	12 Bolt Gasket	7.99 ea.
BRE-2008	Cover Bolt	0.95 ea.



HBB-5847



FDP-5R



FPT-3



N-7081

Rear End Plugs & Posi Tag

OE style reproduction plugs and posi tag.

HBB-5847	All Metal Tag	9.99 ea.
FDP-5R	Plug 1"	19.99 ea.
FPT-3	Posi Tag 1"	14.99 ea.
FDP-3R	Plug 3/4"	19.99 ea.
FPT-1	Posi Tag 3/4"	14.99 ea.
N-7081	1967-72 Vent Plug	9.99 ea.



TTP-68



TTP-70



TTP-71



TTP-6972

Turbo HydraMatic Transmission ID Tags

Turbo HydraMatic transmission ID tag with rivet, measuring 1-1/8 inch x 1-15/16 inch. This installs on the side of the transmission case with the rivet. You must punch your own info onto the tag.

TTP-68	1968 Dark Olive	32.99 ea.
TTP-6972	1969 & 1972 Yellow	29.99 ea.
TTP-70	1970 Black	29.99 ea.
TTP-71	1971 Light Blue	29.99 ea.



FPF-49



FPF-668

Rear End Fluid

Original GM special fluid and posi additive.

FPF-668	Rear End Fluid	32.99 ea.
FPF-49	Posi Additive	19.99 ea.



XT-41K

BUY & SAVE

WITH SS396.COM PRE-BUILT KITS

Fuel Tank Super Kits

These kits include one of our new "shiny" import fuel tanks, straps, hardware and insulation for a complete job.

Import

XTR-41K	1962-67*	197.23 kit
XTR-46AK	1968-69	245.66 kit
XTR-46BK	1970-72 w/o EEC	207.66 kit
XTR-46CK	1970-72 w/ EEC	234.66 kit

Stainless

XTR-41K-SS	1962-67	517.23 kit
XTR-46AK-SS	1968-69	497.36 kit
XTR-46BK-SS	1970-72 w/o EEC	497.36 kit

1962-67 does NOT include filler neck. Ships Oversize 2.

*Does not fit 1962-63 Station Wagon.



XTS-46C

Stainless Steel Fuel Tanks

These stainless steel fuel tanks are shiny enough for any show car and rust proof enough for any daily driver! Installation is easy because this tank is a direct bolt-in replacement for your OEM tank.

XTS-41	1962-67*	439.99 ea.
XTS-46A	1968-69	419.99 ea.
XTS-46B	1970-1972 w/o EEC	419.99 ea.
XTS-46C	1970-72 w/ EEC	419.99 ea.
XTS-210	1973-79 All	489.99 ea.

Ships Oversize 2. Not eligible for free shipping.

*Does not fit 1962-63 Station Wagon.



TANK-4

Fuel Tank Mounting Kit

If your tank is good but you need to replace your hardware, this complete kit has it all! Includes straps, insulation and all hardware.

TANK-4	1968-72 All	47.67 kit
--------	-------------	-----------

**SPECTRA
PREMIUM**



XTR-41

Fuel Tanks

Choose from OEM or high quality galvanized import tanks.

Import Tanks

XTR-41	1962-67 16 Gallon*	149.99 ea.
XTR-46A	1968-69 18 Gallon	197.99 ea.
XTR-46B	1970-72 w/o EEC	159.99 ea.
XTR-46C	1970-72 w/ EEC	186.99 ea.
XTR-7374	1973-74 All	169.99 ea.
XTR-202	1975-79 All	169.99 ea.

1968+ all include filler neck. EEC = Evaporative Emission Control. Ships Oversize

2. *Does not fit 1962-63 Station Wagon.



HOL-19-112

1962-79 Sniper Fuel Injection Fuel Tanks

Converting the carbureted fuel system on your car or truck over to EFI can be a daunting task. We have made this conversion easy with our complete tank and fuel system kits! The heart of a fuel system begins with the fuel tank. When converting to EFI, it is crucial that you do not contaminate your new parts with dirt, rust and sludge from an old fuel tank. Sniper fuel tanks are designed to meet or exceed the quality of your factory fuel tank. Sniper tanks are made from steel with a galvanized finish that are manufactured to the OEM specifications.

Tank With Pump & Sender Stock Width

HOL-19-112	1962-65* 550HP	838.99 ea.
HOL-19-412	1962-65* 750HP	921.99 ea.
HOL-19-113	1966-67* 550HP	838.99 ea.
HOL-19-413	1966-67* 750HP	876.99 ea.
HOL-19-114	1968-69** 550HP	838.99 ea.
HOL-19-414	1968-69** 750HP	921.99 ea.
HOL-19-115	1970** 550HP	838.99 ea.
HOL-19-415	1970** 750HP	921.99 ea.
HOL-19-116	1971-72** 550HP	797.99 ea.
HOL-19-416	1971-72** 750HP	921.99 ea.
HOL-19-143	1973-74 550HP	869.99 ea.
HOL-19-443	1973-74 750HP	921.99 ea.
HOL-19-141	1975-79 550HP	869.99 ea.
HOL-19-441	1975-79 750HP	756.99 ea.

Install Kit (hose, filter & fittings)

HOL-526-10	Universal For EFI	229.99 kit
------------	-------------------	------------

Hose clamps are not included with kits with 2 piece filler necks.

*Steel filler neck is not included. You must use your existing stock filler neck or purchase a new one. **You may have to switch to the shallow reach gas cap 1.25 inch depending on your application. No Volume Discount. Ships Oversize. Not eligible for free shipping.



XTC-0206



XTC-0205P



XTC-149

Fuel Tank Caps

OE style reproduction fuel tank caps with correct logos.

XTC-0206	1962-64 Chrome	26.95 ea.
XTC-0206P	1962-64 Black Paintable	26.95 ea.
XTC-0205	1965-67 Chrome	26.95 ea.
XTC-0205P	1965-67 Black Paintable	26.95 ea.
XTC-149	1968-79 Vented	12.99 ea.
XTC-33	1968-79 Non-Vented	11.99 ea.



XTS-768

Fuel Tank Straps

OE style reproduction fuel tank straps.

XT-ST90	1962-67 Straps*	29.99 pr.
XT-ST91	1968-72 Straps	26.99 pr.
XTS-745	1973-75 Straps	34.99 pr.
XTS-768	1976-79 Straps	26.99 pr.

*Does not fit 1962-63 Station Wagon.



XTS-46S

Stainless Steel Fuel Tank Straps

Perfect for your new stainless steel tank!

XTS-41S	1962-67 All*	59.99 pr.
XTS-46S	1968-72 All	59.99 pr.

*Does not fit 1962-63 Station Wagon



NH-UNI

Fuel Tank Insulation

Correct foam insulation which is glued to the top of the fuel tank to prevent squeaks and rattles, plus tar paper which goes between the tank and the straps.

NH-4381	1962-79 All	16.99 kit
NH-UNI	All Universal 36" x 21" Pad	19.99 ea.



BCI-4753

Fuel Tank Hardware

Correct OEM bolts and clips for mounting fuel tank as original.

BPX-2643	1962-67 All	9.95 kit
BCI-4753	1968-72 All	8.99 kit



XTD-1630



XTD-10B

BTB-56K

Fuel Tank Doors

Correct spring loaded fuel tank door.

XTD-1630	1969-72 Door	26.99 ea.
XTD-1630	1975-79 Door.....	26.99 ea.
XTD-10B	Door Bumper.....	1.95 ea.
BTB-56K	Door Bolt.....	2.59 pr.
XTD-132	1962-65 Bumpers 4pc.....	3.99 kit
XTD-10B	1968-74 Bumper	1.95 ea.



XTW-2662

Fuel Tank Filler Neck

OE style reproduction fuel filler neck and gasket for your early Nova.

XTW-2662	1962-64 All	99.99 ea.
XTW-2665	1965-67 All.....	99.99 ea.



XFG-605

Fuel Tank Filler Neck Gasket

OE style reproduction fuel filler neck gasket which prevents fuel from leaking behind the quarter panel.

XFG-605	1962-67 All.....	3.99 ea.
---------	------------------	----------



XSU-19

XLR-937

Fuel Tank Sending Units

Original GM or exact reproduction sending units and locking ring.

XSU-300	1962-65 5/16" Repro	61.99 ea.
XSU-066	1962-65 3/8" Repro.....	64.99 ea.
XSU-014	1966-67 5/16" Repro.....	64.99 ea.
XSU-022	1966-67 3/8" Repro.....	54.99 ea.
XSU-19	1968-72 3/8" Repro	42.99 ea.
XSU-041	1973-75 3/8" Repro	54.99 ea.
XSU-042	1973-75 3/8" w/ 1/4" Return Repro	59.99 ea.
XSU-051	1976-79 3/8" Repro	59.99 ea.
XSU-052	1976-79 3/8" w/ 1/4" Return Repro	69.99 ea.
XLR-937	1962-72 Lock Ring w/ Gasket	5.95 ea.

*For cars with fuel return line. No Volume Discount on GM.



XFF-092

Sender Filter

Correct mesh filter to keep debris out.

XFF-092	All 3/8"	17.95 ea.
---------	----------------	-----------

Fuel Lines Front to Rear

Exact reproduction pre-bent fuel lines featuring correct armor shielding and cloth insulation as original. Available in original material (OM) and stainless steel (SS).



Front to Rear Lines

		OM	SS
XGL6204	1962-64 V8 (through fenderwell by battery box) 5/16"	83.99 ea.	127.99 ea.
XGL6201	1962-67 6 cyl (runs through tunnel) 5/16"	83.99 ea.	127.99 ea.
XGL6205	1962-67 5/16" station wagon	83.99 ea.	127.99 ea.
XGL6202	1965-67 V8 (through fenderwell by battery box) 5/16"	83.99 ea.	127.99 ea.
XGL6203	1965-67 V8 (through fenderwell by battery box) 3/8"	83.99 ea.	127.99 ea.
XGL6601	1966-67 L-79, 3/8" line 1pc.....	83.99 ea.	127.99 ea.
XGL6602	1966-67 L-79, 3/8" line 2pc	83.99 ea.	127.99 ea.
XGL6603	1966-67 6 cylinder, wagon	83.99 ea.	127.99 ea.
XGL6801	1968 3/8" Main Line	83.99 ea.	127.99 ea.
XGL6802	1968 Front To Rear Line	83.99 ea.	127.99 ea.
XGL6901	1969-73 3/8" Main Line	83.99 ea.	127.99 ea.
XGL6902	1969-73 1/4" Return Line.....	83.99 ea.	127.99 ea.
XGL6906	1969-73 6 cyl, 5/16"	83.99 ea.	127.99 ea.
XGL7401	1974 3/8" Main Line.....	83.99 ea.	127.99 ea.
XGL7403	1974 1/4" Return Line	83.99 ea.	127.99 ea.
XGL7501	1975 3/8" Main Line	83.99 ea.	127.99 ea.
XGL7502	1975 1/4" Return Line.....	83.99 ea.	127.99 ea.
XGL7601	1976-77 3/8" Main Line	83.99 ea.	127.99 ea.
XGL7801	1978 3/8" Main Line	83.99 ea.	127.99 ea.

Ships Oversize 2.

Vapor Return Lines Sets

XEM7105	1971-72 5/16" Vapor Set 5pc.....	140.99 ea.	190.99 ea.
XEM7401	1974 5/16" Vapor Line 1pc.....	83.99 ea.	127.99 ea.
XEM7501	1975 5/16" Vapor Set 5pc	140.99 ea.	190.99 ea.
XEM7601	1976-78 5/16" Vapor Set 2pc	83.99 ea.	127.99 ea.



ELC-516



ELC-038T



BLC-056



ELC-1438

Fuel Line Clips

Correct clips for attaching fuel lines to frame.

ELC-1516	5/16" Line	1.99 ea.
ELC-516	5/16" w/ Tab	5.99 ea.
ELC-516-GR	5/16" w/ Tab Green.....	3.99 ea.
ELC-038	3/8" Line	2.99 ea.
ELC-038-INSL	3/18" w/ Rubber Coat	2.99 ea.
ELC-038T	3/8" w/ Tab	3.99 ea.
ELC-1438	1/4" - 3/8" Line	3.99 ea.
ELC-1438T	1/4" - 3/8" w/ Tab	5.99 ea.
BLC-056	Correct Bolt.....	0.50 ea.



AXP-3800

Fuel Tank Hose Kits

Correct GM hose and pinch clamps.

AXP-3800	All 3/8"	4.99 kit
AXP-1438	All 3/8" - 1/4"	7.99 kit



39704

Sending Unit Harness

New exact reproduction with correct boot.

39704	1968-72 All.....	29.99 ea.
33835	1973-75.....	23.99 ea.



INL-CNF303

Fuel Line Clips

These convenient kits include all of the correct clips needed to install a set of factory fuel lines.

INL-CNF301	1964-65 5pc	21.99 kit
INL-CNF306	1966 6pc	24.99 kit
INL-CNF302	1967 6pc	22.99 kit
INL-CNF303	1968 9pc	24.99 kit
INL-CNF304	1969-74 3/8" No Return 14pc.....	22.99 kit
INL-CNF305	1969-74 3/8" w/ Return 15pc	29.99 kit
INL-CNF308	1975-79 3/8" No Return 16pc.....	24.99 kit
INL-CNF307	1975-79 3/8" w/ Return 17pc	34.99 kit



AXD-69

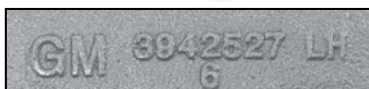

Exhaust Manifolds SB

New GM restoration manifolds. These brand new manifolds are sold in matched pairs and come with GM cast numbers. AXD-67 features alternator bracket provision as original for some cars.

AXD-67	SB non-SM0G 3840912 / 3892679*	469.99 pr.
AXD-69	SB non-SM0G 3932376 / 3942529	469.99 pr.
AXD-69S	SB with SM0G 3946826 / 3942527	459.99 pr.

*Features alternator mount provision. Fit's 1968 Only. No Volume Discount. Ships Oversize.



AXD-396



Exhaust Manifolds BB

New GM restoration manifolds. Sold in matched pairs with GM cast numbers (3909879-3916178). Correct for most cars.

AXD-396	BB non-SM0G 3916178 / 3909879	469.99 pr.
AXD-396S	BB with SM0G 3916178 / 3909879	469.99 pr.

No Volume Discount. Ships Oversize.



XG-20



XD-500



XE-153

Exhaust Gaskets & Donuts

XG-20	Riser Gasket 2" SB	2.99 ea.
XG-225	Riser Gasket 2.5" BB	2.99 ea.
XD-400	Donut 2" SB	4.99 ea.
XD-500	Donut 2.5" BB	4.99 ea.
XE-152	Extension 2" SB	12.99 ea.
XE-153	Extension 2.5" BB	15.99 ea.



ALI-2228

Exhaust Stud Kit

Studs for attaching pipe to manifolds.

ALI-2228	All V8	24.99 kit
----------	--------	-----------



AHR-1180



AHR-1190

Heat Riser Valves

Correct valve for pre-heating engine on cold start.

AHR-1190	Valve SB 2"	69.99 ea.
AHR-1180	Valve BB 2.5"	89.99 ea.



N-660

Heat Riser Spacers

Takes the place of the heat riser for increased flow.

N-660	2" Spacer SB	54.99 ea.
N-733	2.5" Spacer BB	69.99 ea.



EHS-473



EHS-471

Heat Stove

Works in conjunction with the air heat tube to preheat the air cleaner thermo-sensor. This item mounts on the right hand (passenger side) exhaust manifold. Manufactured to original specifications featuring the correct zinc plating.

EHS-471	1969-76 Upper Small Block	9.99 ea.
EHS-473	1969-76 Lower	21.99 ea.
EHS-128	1968-79 Heat Stove Tube	21.99 ea.



APB-1382

OEM Exhaust Manifold Bolts

Correct head marked and colored bolts for mounting exhaust manifolds to block.

APB-1382	SB w/ Washers 24pc	42.99 kit
APB-1821	BB Flanged Head 16pc	23.99 kit
APB-3506	BB Loose Washer 32pc	29.99 kit



EXL-10

Exhaust "French Locks"

Our kit comes with (4) correct stainless steel stamped locks for corners of exhaust manifold as installed by factory.*

EXL-100	SB w/o Ram's Horn	16.99 kit
EXL-10	SB Ram's Horn	12.99 kit
EXL-200	All BB	16.99 kit

*Not to be used with "Flanged" head bolts.



Pypes Performance Exhaust Systems

Pypes Exhaust Systems are designed to deliver enhanced performance, provide extra punch in the passing lane and improve gas mileage. Fabricated using the highest quality materials, the smooth, 16 gauge, mandrel-bent, stainless steel pipe ensures maximum exhaust gas flow, which can significantly boost horsepower.

Pypes 2.5" Crossmember Back w/ X-Pipe

SGF11R	1968-77 w/ Race Pros, Rear Exit, 409 Stainless	570.99 kit
SGF11S	1968-77 w/ Street Pros, Rear Exit, 409 Stainless	571.99 kit
SGF11V	1968-77 w/ Violators, Rear Exit, 409 Stainless	571.99 kit

Pypes 3" Crossmember Back w/ X-Pipe

SGF13R	1968-77 w/ Race Pros, Rear Exit, 409 Stainless	668.99 kit
SGF13S	1968-77 w/ Street Pros, Rear Exit, 409 Stainless	659.99 kit
SGF13V	1968-77 w/ Violators, Rear Exit, 409 Stainless	659.99 kit

Pypes 2.5" Crossmember Back w/o X-Pipe

SGF31R	1968-77 w/ Race Pros, Rear Exit, 409 Stainless	563.99 kit
SGF31S	1968-77 w/ Street Pros, Rear Exit, 409 Stainless	563.99 kit
SGF31V	1968-77 w/ Violators, Rear Exit, 409 Stainless	563.99 kit

Pypes 2.5" Crossmember back H Bomb H-pipe

SGN40R	1962-67 Race Pros 409 SS	603.99 kit
SGN40S	1962-67 Street Pros 409 SS	601.99 kit
SGN40V	1962-67 Violator 409 SS	599.99 kit
SGN40T	1962-67 Turbo Pros 409 SS	606.99 kit

Ships Oversize 2.



SGN30V

Pypes Hybrid 3/2.5" Systems

Need a 3 inch exhaust system for your Nova, but are concerned about the fit around your shocks and/or gas tank? With plenty of flow to handle the horsepower and a fit that rivals OEM, the new Pypes 3 inch Hybrid systems combine the best of both worlds. These 3 inch Pypes Hybrid Systems use our 3 inch X-Pipe technology and a set of custom (3 inches in to 2.5 inches out) mufflers connected to a set of 2.5 inch mandrel bent tailpipes.

409 Stainless

SGN30R	1962-67 w/ Race Pros. Rear Exit	643.99 kit
SGN30S	1962-67 w/ Street Pros. Rear Exit..	649.99 kit
SGN30V	1962-67 w/ Violators. Rear Exit	639.99 kit

Ships Oversize.



HDR100S

Pypes Big Block Header

Pypes big block headers for Nova big blocks feature large 2" primary tubes and 3.5" in collectors with power spikes. Constructed of 304 mandrel bent stainless steel and fully TIG welded, they include stainless collector reducers, premium hardware and gaskets.

HDR100S	1968-74 Big Block	732.99 ea.
---------	-------------------------	------------

No Volume Discount.

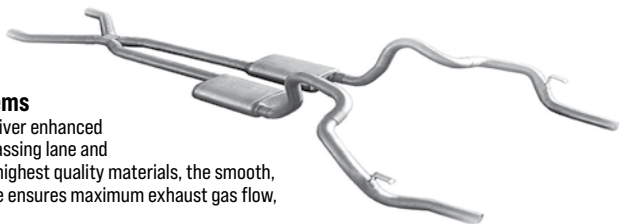

SGF70S

Pypes Crossflow Exhaust Systems

This crossflow system was designed for incredible clearance but with an ultra high flow crossflow muffler. Designed to specifically run in the drive shaft tunnel for extra ground clearance and you've got an awesome exhaust system!

SGF70	1968-77 2.5" 409 Stainless	694.99 kit
SGF70S	1968-77 2.5" 304 Polished Stainless .	914.99 kit

Ships Oversize 2.

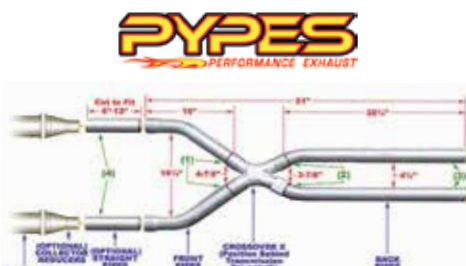

XVF10

Pypes Crossovers

X-Crossovers add 15-30 HP while improving torque. The X-Change is the same but gives you the option to uncork the exhaust.

	409	Polished
XVF10	2.5".....220.99 kit	215.97 kit
XVF13	3".....265.99 kit	



SGN975SE

Pypes EPA Compliant Exhaust System

Pypes Nova Exhaust Systems are designed to deliver enhanced performance, provide extra punch in the passing lane and improve gas mileage. Fabricated using the highest quality materials, our 16 gauge, mandrel-bent, stainless steel pipe ensures maximum exhaust gas flow, which can significantly boost horsepower. These systems feature EPA compliant catalytic converters are the best in the market in terms of performance, design, and longevity. Expect more power, improved MPG, superior emissions, and sound control. These converters are made from a high quality 304 grade stainless steel.

Pypes 2.5" Crossmember back w/ H-pipe

SGN945E	1975-79 No Mufflers	1001.99 kit
SGN945RE	1975-79 Race Pro Mufflers	1130.99 kit
SGN945SE	1975-79 Street Pro Mufflers	1128.99 kit
SGN945VE	1975-79 Violator Mufflers	1126.99 kit
SGN945TE	1975-79 Turbo Pro Mufflers	1134.99 kit

Pypes 2.5" Crossmember back w/ X-pipe

SGN975E	1975-79 No Mufflers	996.99 kit
SGN975RE	1975-79 Race Pro Mufflers	1130.99 kit
SGN975SE	1975-79 Street Pro Mufflers	1128.99 kit
SGN975VE	1975-79 Violator Mufflers	1125.99 kit
SGN975TE	1975-79 Turbo Pro Mufflers	1132.99 kit

Ships oversize 2.



EVT49

EVT59

Pypes Exhaust Tips

Add the finishing touch to your exhaust system with a set of triple chrome plated tips from Pypes! All tips are slip fit.

EVT49	2.5" Angle Cut	42.99 pr.
EVT50	3" Angle Cut	49.99 pr.
EVT59	2.5" Hockey Stick Style	108.99 pr.
EVT61	3" Hockey Stick Style	114.99 pr.



PVD13

Downturns

These universal downturns are perfect for off road applications when tail pipes are not desired.

PVD10	2.5" 409 Stainless	51.99 pr.
PVD13	3" Aluminized	83.99 pr.



D6U14S

Downpipes

If you are using stock manifolds, you will need a pair of these downpipes to connect to the system. 409 Stainless steel.

D6U14S	1967-79 SB	178.99 pr.
D6U20S	1967-79 BB	162.99 pr.



Collector Reducers

These act as connectors from your header collectors to intermediate pipes for a clean look.

PVR10S	3" Header to 3" Pipe	88.99 pr.
PVR13S	3.5" Header to 3" Pipe	90.99 pr.
PVR16S	3" Header to 2.5" Pipe	88.99 pr.
PVR19S	3.5" Header to 2.5" Pipe	90.99 pr.



HKR-11051HKR

Hooker Dual Exhaust Cut-Out Kits

The choice is yours – Tease the Street or Please the Track with Hooker's new "Street-Tease" exhaust cut-outs! Good and "old" ideas improved with new materials, that's what we have here! These cut-outs will provide years of worry free use with a mixture of stainless steel and aluminum. The materials will keep the elements out and the sound. Well that's up to you, with a flip of the toggle or a push of the remote button.

- Tig-welded T-304 stainless steel tubing for a clean and weather resistant finish
- 6061 aircraft aluminum motor and valve bracket
- Instant performance gains when opened
- Stainless tip can be positioned for any direction of exhaust
- Simple 12v cigarette lighter plug in for main power supply
- Welding Required

HKR-11051HKR	Dual 2.5" Kit	567.99 kit
HKR-11052HKR	Dual 3" Kit	577.99 kit

No Volume Discount.



HKR-8501-1HKR

HKR-8501-4HKR

HKR-8501HKR

Hooker Cast Iron LS Exhaust Manifolds

Hooker cast iron exhaust manifolds have been designed to hug close to the engine block so they fit into a wide variety of replacement and engine-swap applications. Their contoured design aims the exhaust directly at the exit port for improved flow. Being cast iron means they will provide years of leak-free performance with less under hood noise than traditional headers. Plus, their shorty design means you can route exhaust tubing close to your frame/floor pan for maximum ground clearance. "Hook" up your GM LS engine with Hooker cast iron manifolds today!

- Intended for all GM LS (except LS7 and LS9) engine swap applications where durability, quiet operation, emissions compliance and leak-free sealing is desired
- Cast from Hi-Silicon-Moly Ductile Iron to provide durability and corrosion resistance
- 2.25-inch outlet diameter
- Free-flowing for good performance and catalytic converter efficiency
- Recommended for strong performance on engines making up to 500 horsepower



HKR-8501-1HKR	Silver Ceramic Coated	632.99 kit
HKR-8501-3HKR	Black Ceramic Coated	635.99 kit
HKR-8501-4HKR	Titanium Ceramic Coated	554.99 kit
HKR-8501HKR	Natural Cast Finish	481.99 kit
HKR-8510HKR	Natural Cast Finish Turbo*	687.99 kit

*For use with a turbo charger. No Volume Discount.



HKR-2451HKR



HKR-2455-2HKR

Hooker Competition Headers

Hooker Competition headers offer the best value in the high performance header market. Designed for the value-conscious buyer who is running either a "stock" or "mildly-modified" engine, these headers offer premium features at a very competitive price. Made of durable 16 gauge mild steel tubing, header design utilizes a long transition collector to reduce back pressure and increase exhaust flow. A perfect sealing surface is assured with the 5/16" machined flanges, with welded O-ring seals. Experience has proven that this flange size is ideal to maintain header integrity and be pliable enough to seal each exhaust port. Tubing is mandrel-bent to maintain metal strength and provide consistent tube diameter at radii to maximize performance.

- All necessary hardware included for a complete installation
- Designed for easy, trouble-free fit
- Industry's best welds for durability
- Long transition collector for decreased back pressure
- Tuned-length primary tubes for street performance

Hooker Long Tubes

Small Block

HKR-2451HKR	1968-79 Black Paint 1-5/8" Tubes 3" Collector	312.99 pr.
HKR-2451-1HKR	1968-79 Silver Ceramic 1-5/8" Tubes 3" Collector	682.99 pr.
HKR-2451-3HKR	1968-79 Black Ceramic 1-5/8" Tubes 3" Collector	811.99 pr.
HKR-2451-2HKR	1968-79 Stainless 1-5/8" Tubes 3" Collector	986.99 pr.
HKR-2466HKR	1968-79 Black Paint 1-5/8" Tubes 3" Collector	311.99 pr.
HKR-2466-1HKR	1968-79 Silver Ceramic 1-5/8" Tubes 3" Collector	736.99 kit
HKR-2466-3HKR	1968-79 Black Ceramic 1-5/8" Tubes 3" Collector	650.99 kit

No Volume Discount.



FT-11100FLT

Flowtech Long Tube Headers

Flowtech headers are the perfect combination of performance and value. Flowtech long tube headers are precision engineered using mandrel bent tubing, formed collectors and 5/16" flanges with sealing rings for a leak-free seal. All mounting hardware and gaskets are included for a simple installation. This header is coated in a high heat resistant black paint for a stealthy appearance. Instant performance gains when opened.

- Tuned-length primary tubes for street performance
- Mandrel-bent tubing for smooth exhaust flow
- Light weight & sturdy 16 gauge tubing
- Mandrel-formed Power Plenum collector for low back pressure
- Sturdy, leak-tested O-Ring port seals
- Engineered for an easy, trouble-free precision fit
- Includes all mounting hardware and premium gaskets



Small Block

FT-11100FLT	1968-79 Black Paint 1-5/8" Tubes 3" Collector	272.99 pr.
FT-31100FLT	1968-79 Silver Ceramic 1-5/8" Tubes 3" Collector	523.99 pr.
FT-11104FLT	1968-79 Black Paint 1-5/8" Tubes 3" Collector	189.99 pr.

Big Block

FT-11130FLT	1968-74 Black Paint 1-3/4" Tubes 3" Collector	285.99 pr.
FT-11132FLT	1968-74 Black Paint 1-7/8" Tubes 3.5" Collector	366.99 pr.

No Volume Discount.



FT-11108FLT

Flowtech Mid-Length Headers

Flowtech headers are the perfect combination of performance and value. Flowtech Mid-Length headers are precision engineered using mandrel bent tubing, formed collectors and 5/16" flanges with sealing rings for a leak-free seal.

- Tuned-length primary tubes for street performance
- Mandrel-bent tubing for smooth exhaust flow
- Light weight & sturdy 16 gauge tubing
- Mandrel-formed Power Plenum collector for low back pressure
- Sturdy, leak-tested O-Ring port seals
- Engineered for an easy, trouble-free precision fit
- Includes all mounting hardware and premium gaskets

Small Block

FT-11108FLT	1968-79 Black Paint 1-1/2" Tubes 2.5" Collector	247.99 pr.
-------------	---	------------

No Volume Discount.



FT-11000FLT

Flowtech Block Hugger Headers

Flowtech Block Hugger headers are ideal for street rods where fit and finish is really important. Block Huggers make performance and style easy for engine swaps and with our new Hugger Toobs you can hook up to an existing system with ease.

- Computer-controlled mandrel-bent tubing for smooth exhaust flow
- Sturdy 16 gauge tubing
- Easy installation - can be used with stock motor mounts
- Precision die-cut exhaust port flanges
- Engineered and tested for a leak-proof seal
- All necessary hardware included for a complete installation



Small Block

FT-11000FLT	1962-79 Black Paint 1-5/8" Tubes 2.5" Collector	319.99 pr.
FT-31000FLT	1962-79 Silver Ceramic 1-5/8" Tubes 2.5" Collector	613.99 pr.

Big Block

FT-11030FLT	1968-79 Black Paint 1-3/4" Tubes 2.5" Collector	324.99 pr.
FT-31030FLT	1968-79 Silver Ceramic 1-3/4" Tubes 2.5" Collector	529.95 pr.

Big Block Tight Fit

FT-11701FLT	1968-79 Black Paint 1-3/4" Tubes 2.5" Collector	306.99 pr.
FT-11701-1FLT	1968-79 Silver Ceramic 1-3/4" Tubes 2.5" Collector	124.99 pr.
FT-11701-7FLT	1968-79 Stainless 1-3/4" Tubes 2.5" Collector	366.95 pr.
FT-11701-2FLT	1968-79 Chrome 1-3/4" Tubes 2.5" Collector	200.99 pr.

No Volume Discount.



FT-49100FLT

Flowtech Afterburner Headers

Flowtech's Afterburner Turbo Chamber Headers represent the first new major design change in exhaust technology in decades. This design combines the race-proven 4 into 1 design with the torque managing capabilities of a Tri-Y header. The turbo chamber helps smooth out exhaust turbulence for increased performance and a broad power curve.

- Horsepower and torque increased over conventional header design
- Big 3" secondary collector for reduced back pressure
- Tuned-length primary tubes combine with velocity tube to smooth out exhaust pulses
- All hardware and premium gaskets included for a complete installation
- Patented Velocity tube increases cylinder scavenging

FT-49100FLT	1968-79 Black Paint 1-5/8" 3" Collector	424.99 pr.
FT-49100-1FLT	1968-79 Silver Ceramic 1-5/8" 3" Collector	510.99 pr.

No Volume Discount.

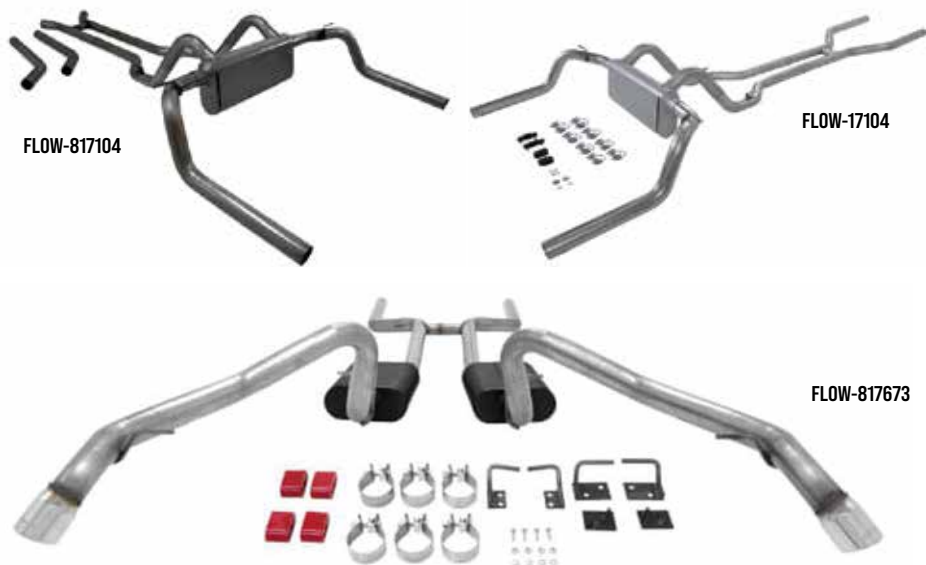

FLOW-817104

FLOW-17104

FLOW-817673

Flowmaster American Thunder Exhaust Systems

American Thunder systems deliver a moderate to aggressive interior and exterior tone and are suited to the enthusiast who wants their performance to be heard. Like all Flowmaster systems, the benefits include improved throttle response, power and mileage. Designed for an easy fit, these systems include all necessary parts and hardware for easy installation.

- Dyno tuned for maximum performance
- Includes hangers and hardware for easy installation
- Moderate to Aggressive Sound Exterior Exhaust Tone
- Mandrel bent 16 Gauge Tubing



409 Stainless Dual Muffler Systems

FLOW-817673	1962-67 2.5" 44 Series Mufflers** Rear Exit.....	1041.99 kit
FLOW-817158	1968-74 2.5" 44 Series Mufflers** Rear Exit.....	812.99 kit

409 Stainless Single Muffler Systems

FLOW-817673	1968-74 2.5" 80 Series Muffler* Dual Rear Exit.....	1041.99 kit
FLOW-817104	1968-74, 2.5", Stainless, Transverse.....	999.99 kit

Aluminized Single Muffler System

FLOW-17104	1968-74 2.5" 80 Series Muffler* Dual Rear Exit.....	817.99 kit
------------	---	------------

*Moderate sound. **Aggressive sound. No Volume Discount.



FLOW-814111

Scavenger Series Elite Shorty Headers

Flowmaster's Scavenger Series Elite shorty headers are designed to replace the restrictive factory manifolds. These high quality headers are manufactured from stainless steel and are ceramic coated for maximum durability. They feature 1-3/4 in. primary tubes, 3/8 in. thick laser cut flanges and factory collector connections, ensuring a direct-fit, leak free installation. Like all Flowmaster products, the benefits include improved throttle response, power and engine efficiency.

- 3/8" laser cut flanges
- Dyno tuned for maximum performance
- High temperature ceramic coating
- 409 stainless steel construction

FLOW-814111	168-74 Big Block	
	1-3/4" Primary	1047.99 kit

No Volume Discount.

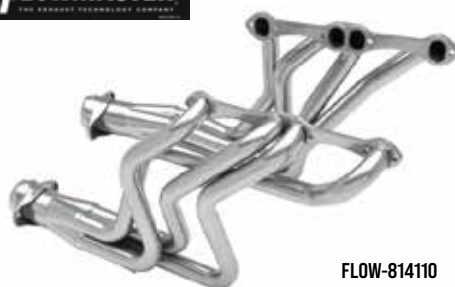

FLOW-814110

Scavenger Series Elite Long Tube Headers

Scavenger Series Elite long tube headers deliver maximum performance and are suited to the enthusiast who wants the best. Like all Flowmaster products the benefits include improved throttle response, power and engine efficiency. Designed for an easy fit, these headers include gaskets and necessary hardware for easy installation.

- Ball & socket collector
- Ceramic coated
- 0.375 inch thick laser cut flanges
- 3 inch collector outlet

FLOW-814110	1968-79 SB 1-5/8"	1009.99 kit
FLOW-814112	1968-74 BB 2"	1104.99 kit

No Volume Discount.



FLOW-15801

Flowmaster Pre-bent Tail Pipes

These 16 gauge mandrel bent pipe kits are designed to fit perfectly onto your vehicle with all the quality and performance that you would expect from Flowmaster.

- Premium Flowmaster Quality
- Mandrel bent 16 Gauge Tubing
- Rear Exit

Aluminized Steel

FLOW-15801	1968-74 2.5" Rear Exit	211.99 pr.
------------	------------------------------	------------

409 Stainless Steel

FLOW-815801	1968-74 2.5" Rear Exit.....	323.99 pr.
-------------	-----------------------------	------------

No Volume Discount.



FLOW-81068

Flowmaster Downpipes

Flowmaster's manifold downpipe kits are designed for the person who wants to use a Header-back exhaust system while using the factory exhaust manifolds. Utilizing mandrel bent 409S stainless steel tubing and high quality flange gaskets, Flowmaster's manifold downpipe kits are designed for the perfect leak free fit.

- Pipes designed to be used without heat riser
- 2.50 in manifold downpipe
- Mandrel bent 16 gauge 409 stainless steel tubing

FLOW-81068	1968-79 Small Block	206.99 kit
------------	---------------------------	------------

No Volume Discount.



FLOW-15938

Flowmaster Header Collector Ball Flange

This header collector kit takes the place of three bolt flange type connections and allows for a leak free and gasket free ball flange type connection.

FLOW-15938	1962-79 All 2.5" to 2.5" ...	178.99 kit
FLOW-15925	1962-79 All 2.5" to 3"	177.99 kit
FLOW-15925	1962-79 All 3" to 3"	177.99 kit

No Volume Discount.



AX-3970

Fan Shroud Attaching Kits

Correct OEM clips and screws for attaching fan to shroud.

AX-3970 1968-74 All6.95 kit

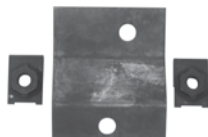

AKW-6211

Fan Shroud Attaching Bracket

Correct bracket kit with clip and bolt for mounting fan shroud.

AKW-6211 1968-70 BB.....14.99 kit



APC-0100

Lower Fan Shroud Clips

Correct "S" style clips for mounting lower fan shroud.

APC-0100 1968-72 All2.95 pr.



BPX-2792

Fan Attaching Kits

Correct style bolts/studs for attaching fan to water pump.

BPX-2792 Studs 12 Piece.....6.99 kit

BPX-2791 Bolts 8 Piece.....5.95 kit



AWT-7719



ABR-2710

Fan Clutches

Heavy duty fan clutch with Gold cadmium coloring in limited supply!

AWT-7719 1962-68 Short Pump Replacement . 74.99 ea.

ABR-2710 1969-74 Long Pump74.99 ea.

BKP-516 Correct Attaching Nuts (4)1.50 kit



ACR-001

Universal Coolant Recovery Tank

This compact tank can be mounted anywhere and is used to recover coolant overflow. 6" wide x 4" deep x 5" tall.

ACR-001 Universal16.99 ea.



BUY & SAVE

WITH SS396.COM PRE-BUILT KITS

Fan Clutch Kits

Complete kit to convert your car to this heavy duty GM fan clutch option. This kit includes fan, fan clutch and all necessary hardware.

FANKIT-5BR 1962-68 All (w/ Replacement Clutch)*172.77 kit

FANKIT-7BS 1962-68 7 Blade (Short Water Pump)*172.77 kit

FANKIT-7BL 1969-72 All (w/ Long Water Pump)*154.77 kit

* Small Block Only.



FANKIT-7BL



ABR-3996

Fan Blades

Reproduction fan blades to be used with fan clutches only.

APR-705 1962-68 5 Blade 17.5" 109.99 ea.

ABR-3996 1969-72 7 Blade 18"89.99 ea.

ABR-7BLD 1962-68 7 Blade 17.5" Curved Tips ... 109.99 ea.



ABR-518A69

1969-70 Dated Coded Fan Blades

Correct reproduction with GM cast number 3947772 and date code.

ABR-518A69 1969-70 Dated A69 139.99 ea.

ABR-518C69 1969-70 Dated C69 139.99 ea.

ABR-518E69 1969-70 Dated E69 139.99 ea.

ABR-518G69 1969-70 Dated G69 139.99 ea.

ABR-518J69 1969-70 Dated J69 139.99 ea.

ABR-518M69 1969-70 Dated M69 139.99 ea.



ABR-5N0V

OE Style Big Block Fan

Correct 5 blade fan blade and spacer for big block long water pump cars. Comes complete with OE style "W" stamped into the blade.

ABR-5N0V 1969-70 Blade 17.5"279.99 ea.

INL-15092 1969-70 Spacer 1" 27.99 ea.

No Volume Discount. Notes: Will not work with a fan clutch. Factory big block Novas did not use a fan clutch due to radiator clearance issues. Can be used on all 69-72 cars with a big block engine.



AEF-14

Electric Cooling Fans

This electric radiator cooling fan is perfect for older muscle cars where an electric water pump is being used, or as supplemental cooling.

AEF-12 12" Universal53.99 ea.

AEF-14 14" Universal 57.99 ea.

AEF-16 16" Universal69.99 ea.

Champion
Cooling Systems



CCS-CCFK10

Electric Cooling Fans

Features a reversible swept blade design meaning it can be configured as a puller or pusher. The blades are computer balanced.

CCS-CCFK10 10", 7.5 Amp Draw, 650 CFM 80.99 ea.

CCS-CCFK12 12", 10 Amp Draw, 870 CFM 89.99 ea.

CCS-CCFK14 14", 12 Amp Draw, 1200 CFM 94.99 ea.

CCS-CCFK16 16", 14 Amp Draw, 1600 CFM105.99 ea.



ARX-404M



U.S. Radiator
The Difference is in The Tooling



ARX-106A

Heavy Duty 4 Core Radiators

These direct factory replacement Super Cooler radiators come complete with new high density cores, correct screw in fittings for automatics, correct mounting brackets where applicable and are ready to install.

ARX-106M	1962-65 SB 4 Row HD for Manual Transmission.....	598.99 ea.
ARX-106A	1962-65 SB 4 Row HD for Automatic Transmission.....	631.99 ea.
ARX-206M	1966-67 SB 4 Row HD for Manual Transmission.....	621.99 ea.
ARX-206A	1966-67 SB 4 Row HD for Automatic Transmission.....	654.99 ea.
ARX-304M	1968-71 SB 4 Row HD for Manual Transmission.....	575.99 ea.
ARX-304A	1968-71 SB 4 Row HD for Automatic Transmission.....	608.99 ea.
ARX-504M	1968-71 BB 3 Row HD for Manual Transmission.....	529.99 ea.
ARX-504A	1968-71 BB 3 Row HD for Automatic Transmission.....	562.99 ea.
ARX-606M	1972-79 SB 4 Row HD for Manual Transmission.....	575.99 ea.
ARX-606A	1972-79 SB 4 Row HD for Automatic Transmission.....	608.99 ea.
ARX-404M	1972-75 SB 4 Row 23" Manual.....	610.99 ea.
ARX-404A	1972-75 SB 4 Row 23" Automatic.....	643.99 ea.
VHT-SP139	Paint.....	12.99 ea.

Big block uses a 3 core radiator to clear fan. All radiators are shipped Oversized. No Volume Discount.

Fan Shrouds

These reproduction fan shrouds all feature the same rough grain as original and are the perfect finishing item for your engine detailing.

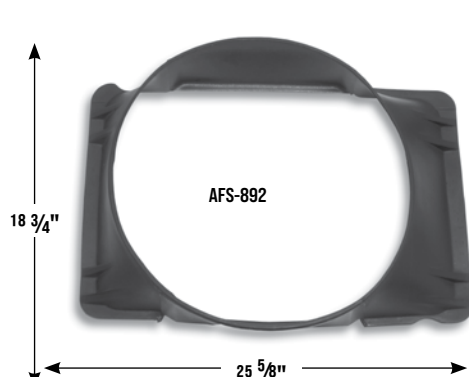

AFS-892 1962-65 V8..... 131.99 ea.

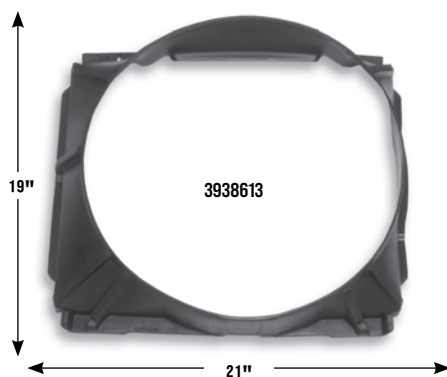

3938613 1969-72 SB..... 109.99 ea.



AFS-1700 1966-67 V8..... 144.99 ea.

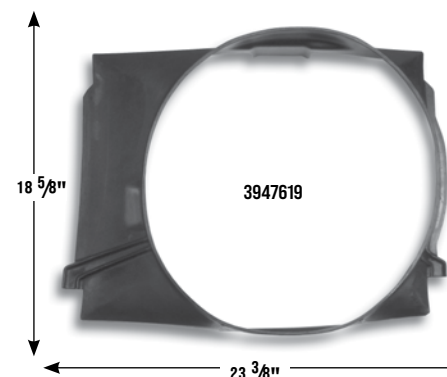

3947619 1969-72 BB..... 99.99 ea.



AHB-330



AHB-329

AC Inner Evaporator Case Covers

Commonly broken inner half of air conditioning case core box. This is a fiberglass reproduction of the inner portion of the air conditioning condenser cover. This item is usually found broken or cracked due to replacement of an engine or the addition of headers. Commonly known as the air conditioning suitcase assembly.

AHB-330	1969-73 Small Block.....	134.99 ea.
AHB-329	1969-72 Big Block.....	134.99 ea.

No volume discount.



Radiator & Fan Shroud Hardware Kit

AX-68X

Correct hardware to mount fan shroud to radiator to core support and radiator top seal.

AX-68X	1968-72 BB.....	24.99 kit
--------	-----------------	-----------



Caution Fan Decal

HFA-930

HFA-930	Universal.....	9.99 ea.
---------	----------------	----------



ATE-4100

ATE-6041

Radiator Mounting Pads

Correct upper and lower rubber pads for mounting your radiator into the support. Lower pads feature steel cores.

ATE-6041	1968-72 Upper.....	9.99 pr.
ATE-4100	1968-72 Lower.....	9.95 pr.
ATE-6SB	1968-72 3 Core/Most Small Block....	9.99 ea.
COLD-GME1C	1968-79 OE Style 4 Core	
	Upper/Lower.....	27.99 pr.
COLD-IGM03	1968-79 Cold Case 4 Core	
	Upper/Lower.....	25.99 pr.



CPN-0638

Radiator Overflow Hose OEM

Correct thin walled ribbed hose as original.

CPN-0638	1962-79.....	2.95 per ft.
----------	--------------	--------------



AXP-1106

Radiator Petcock

Correct gold colored fluted end drain valve for radiator.

AXP-1106 All 6.99 ea.



AB-31X

Radiator Attaching Hardware

Correct OEM hardware for attaching the radiator to the support.

AB-31X 1968-72 All 6.99 kit



AAC-6072

AAC-6415

Radiator Caps

Your choice of exact reproduction GM RC15 cap with correct large ears and correct wording or new replacement.

AAC-6072 1964-72 Reproduction 34.99 ea.

AAC-6415 1964-72 Replacement 21.99 ea.



GCS-S5010

GCS-S5012

Custom Radiator Caps

Show quality radiator caps with 16 lb. of opening pressure.

GCS-S5010 Polished Aluminum 22.99 ea.

GCS-S5011 Chrome 24.99 ea.

GCS-S5009 Chrome w/ Flames 26.99 ea.

GCS-S5012 Polished Aluminum 18.99 ea.



CPX-8739

Radiator Overflow Hose Clip

Correct clip for retaining overflow hose.

CPX-8739 1968-79 All 13.99 ea.



AOF-172

Stainless Overflow Tank

Polished stainless steel universal fluid reservoir is great for older cars that didn't come from the factory w/ a coolant recovery tank.

AOF-103 10" x 3" 52.99 ea.

AOF-132 13" x 2" 52.99 ea.

AOF-152 15" x 2" 52.99 ea.

AOF-172 17" x 2" 52.99 ea.

Note: 1/4 in. Hose Barb Inlet/Outlet



CPX-6368

CPX-4796

Tower Clamp Kits

Original Witek Tower style clamps. These factory installed clamps were used on most GM cars. 1962-68 used tower clamps on the radiator hoses and spring clamps on the heater hoses. Cars built 1969 or later used all tower clamps.

CPX-6368 1962-68 (8) 29.99 kit

CPX-4796 1969-79 (8) 39.99 kit



A0J-387

Radiator Overflow Jar

Reproduction featuring correct FULL HOT/FULL COLD markings, GM number and mounting tabs. Includes lower mounting clip.

A0J-387 1973-74 All 51.99 ea.

A0J-448 1975-79 All 40.99 ea.



AJC-194

AJC-978

Radiator Overflow Jar Cap

Correct cap with "ENGINE COOLANT ONLY".

AJC-194 1974-75 All 6.99 ea.

AJC-978 1976-79 All 9.99 ea.

Upper Radiator Hoses

OE style reproduction upper radiator hoses.



CPH-0687

3790407 1964-65 SB 19.95 ea.

CPH-0687 1964-65 SB w/ AC 21.99 ea.



CPH-8956

CPH-8956 1966-67 SB 21.99 ea.

CPH-2883 1966-67 SB w/ AC 21.99 ea.

3892682 1966-67 L79 21.99 ea.

3882885 1966-67 L79 w/ AC 21.99 ea.



CPH-2229

CPH-2229 1968 SB 21.99 ea.



CPH-1650

CPH-1650 1969-74 SB 21.99 ea.

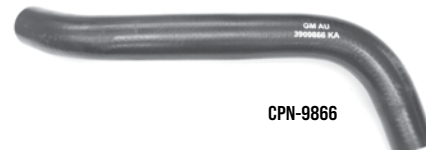

CPN-9866

CPN-9866 1968-72 BB 21.99 ea.

Lower Radiator Hoses

OE style reproduction lower radiator hoses.



3790408

No Match! 1964-67 SB No Match!

No Match! 1966-67 L79 No Match!



3923231

3923231 1968 SB 21.99 ea.



3959490

No Match! 1969-74 SB No Match!



CPH-9698

CPH-9698 1968 BB 21.99 ea.



CPH-6044

CPH-6044 1969-74 BB 21.99 ea.



GCS-S6676

Braided Hose Sleeve Kit

An economical way to get the look of braided hoses without the high cost! Kit includes 3' of vacuum line sleeve, 4' of fuel line sleeve, 4' of radiator hose sleeve, 12' of heater hose sleeve and matching aluminum clamp covers.

GCS-S6676 Kit w/ Red Fittings.....\$4.99 kit

GCS-S6677 Kit w/ Blue Fittings.....\$4.99 kit

GCS-S6678 Kit w/ Chrome Fittings.....\$4.99 kit

Note: Sleeves can be cut with scissors. Vacuum line uses shrink tubing instead of aluminum fittings. Hose clamps are not included.



PAC-2800BT

Dakota Digital Electronic Fan Controller

This controller was designed for the ultimate in flexibility and to be a simple add-on in any application using an electric fan. Included is a 70amp relay, enough for even the most power hungry of cooling fans. Fully programmable, the PAC-2800BT will work with your existing water temp gauge, operating from the temperature sending unit already installed.

PAC-2800BT All w/ Electric Cooling Fans..... 190.99 kit

No Volume Discount.



CCS-CCFKRL

Electric Fan Relay

Recommended for all electric fan application. Only one relay is needed for single or dual fans.

CCS-CCFKRL Fan Relay\$6.99 ea.

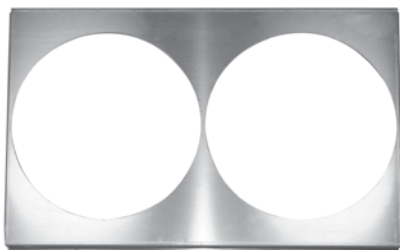

CCS-FS162

Aluminum Fan Shrouds

Designed to fit Champion aluminum radiators and hold electric fans.

CCS-FS162 Fits 162 Radiators, Holds (2)

14" Fans\$174.99 ea.

CCS-FS571 Fits 571 Radiators, Holds (2)

10" Fans\$159.99 ea.



CCS-EC162



CCS-CC6267

Aluminum Radiators by Champion Cooling Systems

These aluminum radiators are made to the highest of standards paired with unequalled quality precision and workmanship. The highest of aluminum grades available are used in all manufacturing processes. All Champion aluminum radiators are constructed using 100% welded seams brazed core technology and absolutely no epoxy. All Champion radiators come with a limited lifetime warranty and are made to install with little or no modifications using your original mounts giving you the confidence you deserve. Choose from the following series:

EC Economy Core Series - 2Row - Two Rows of 3/4 inch Tubes = Approx. 400-600+ Horsepower Cooling Capacity.

CC Champion Core Series - 3Row - Three Rows of 5/8 inch Tubes = Approx. 600-800+ Horsepower Cooling Capacity.

MC Monster Core Series - 4Row - Four Rows of 5/8 inch Tubes = Approx. 800-1200+ Horsepower Cooling Capacity.

CCS-CC6265	1966-65 Champion Core Series 21-1/2" x 26-1/8".....	292.99 ea.
CCS-EC6267	1966-67 Economy Core Series 21-1/4" x 25-1/2".....	239.99 ea.
CCS-CC6267	1966-67 Champion Core Series 21-1/4" x 25-1/2".....	299.99 ea.
CCS-EC571	1968-79 Economy Core Series 27" x 19".....	259.99 ea.
CCS-CC571	1968-79 Champion Core Series 27" x 19".....	324.99 ea.
CCS-MC571	1968-79 Monster Core Series 27" x 19".....	399.99 ea.
CCS-EC162	1975-79 Economy Core Series 31-5/8" x 18-1/4".....	229.99 ea.
CCS-CC162	1975-79 Champion Core Series 31-5/8" x 18-1/4".....	319.99 ea.
CCS-MC162	1975-79 Monster Core Series 31-5/8" x 18-1/4".....	377.99 ea.



COLD-11AL



COLD-548MFK

1962-79 Cold Case Radiators

These COLD-CASE radiators are TIG welded 100% aluminum. These radiators have dual oversize 1" cooling rows making them more efficient than 4 1/2" rows seen on 4 row models. Cold Case aluminum radiators cool 20% better than OEM copper radiators and are more than 50% lighter. They are original in appearance with OEM style stamped tanks for strength and that OEM original look. Once painted, they look like originals to all but the concourse fanatic. Each radiator is pressure tested, direct fit and carries a Lifetime Warranty!

COLD-540M	1962-67 Manual 20.69" x 22.36".....	399.99 ea.
COLD-540A	1962-67 Auto 20.69" x 22.36".....	409.99 ea.
COLD-548M	1968-79 BB Manual 18.5" x 27.5".....	399.99 ea.
COLD-548A	1968-79 BB Auto 18.5" x 27.5".....	409.99 ea.
COLD-11ML	1968-79 BB Manual 18.5" x 27.5" w/ Brackets.....	399.99 ea.
COLD-11AL	1968-79 BB Auto 18.5" x 27.5" w/ Brackets.....	409.99 ea.
COLD-543M	1968-79 SB Manual 20.69" x 22.36".....	399.99 ea.
COLD-543A	1968-79 SB Auto 20.69" x 22.36".....	409.99 ea.

Kits With Electric Fans And Shroud

Cold Case made it easy with kits that include the radiator, fan and shroud. All kits come with transmission cooler fittings in the radiator, Except LS.

COLD-540MFK	1962-67 Manual Single 16" Fan.....	587.99 kit
COLD-540AFK	1962-67 Auto Single 16" Fan.....	598.99 kit
COLD-548MFK	1968-79 Manual Single 16" Fan.....	602.99 kit
COLD-548AFK	1968-79 Auto Single 16" Fan.....	614.99 kit
COLD-RC100	Radiator Cap All.....	24.99 ea.
COLD-FAN12	12 Inch Cooling Fan 1400 CFM.....	67.99 ea.
COLD-FAN16	16 Inch Cooling Fan 2500 CFM.....	92.99 ea.
COLD-EF1	Fan Wiring Kit All.....	99.99 kit

All radiators are shipped Oversize. Not eligible for free shipping.



FROST-FB135

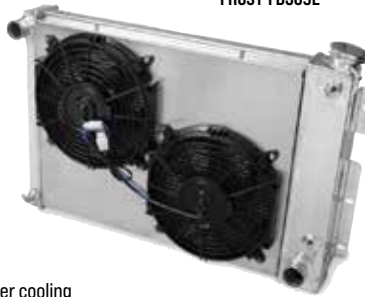

FROST-FB509E



FROST-FB403



FROST-FB-00



FROST-FB401



FROST-FB402

Frostbite Performance Cooling

High-Horsepower street cars and race cars can be a challenge to keep cool. A proper cooling system starts with Frostbite. When it comes to keeping your ride cool, Make it Frostbite!

Aluminum Radiators

Our line of Performance Aluminum Radiators are available in 2, 3 and 4-row sizes as well as specific LS-Swap applications.

- 100% TIG welded (brazed) seams
- Aircraft quality aluminum core, fittings and tanks (up to 30% weight savings)
- Billet Aluminum Filler Neck and OEM style Brass Petcock
- Custom Frostbite High Performance 16lb. radiator cap
- Polished top and tanks for custom show appearance
- 2-Row Radiators supporting applications with 300-500 horsepower
- Transmission cooler provisions

Direct Fit

FROST-FB135	1969-79 V8 All 2 Row 28.75" Wide	422.99 ea.
FROST-FB136	1969-79 V8 All 3 Row 28.75" Wide	532.99 ea.
FROST-FB137	1969-79 V8 All 4 Row 28.75" Wide	720.99 ea.
FROST-FB162	1975-79 V8 All 2 Row 26" Wide	422.99 ea.
FROST-FB163	1975-79 V8 All 3 Row 26" Wide	496.99 ea.
FROST-FB164	1975-79 V8 All 4 Row 26" Wide	720.99 ea.

LS Swap

Hose fittings sold separately.

FROST-FB300	1962-67 LS All 3 Row 20.75" Wide	794.99 ea.
FROST-FB306	1968-74 LS All 3 Row 21" Wide	831.99 ea.
FROST-FB307	1973-74 LS All 3 Row 23" Wide	736.99 ea.

Radiator Support Show Panels

This radiator support show panel seals up the unsightly area between the front of the radiator support and the header panel. It can be installed in about 15 minutes with no modification and will really make your engine compartment look clean and neat. Available with a number of popular logos. Add the appropriate letter for your choice of finish. B = Black Anodized C = Clear Anodized P = Polish.

		B or C	P
1962 Nova/Chevy II			
ASP-62XSS_	1962 SS	187.99 ea.	209.99 ea.
ASP-62XNV_	1962 "Nova" w/ Year	187.99 ea.	209.99 ea.
ASP-62XBW_	1962 Bowtie	187.99 ea.	209.99 ea.
ASP-62X_	1962 Plain	146.99 ea.	169.99 ea.
1963-64 Nova/Chevy II			
ASP-63XSS_	1963-64 SS	187.99 ea.	209.99 ea.
ASP-63XNV_	1963 "Nova" w/ Year	187.99 ea.	209.99 ea.
ASP-64XNV_	1964 "Nova" w/ Year	187.99 ea.	209.99 ea.
ASP-63XBW_	1963-64 Bowtie	187.99 ea.	209.99 ea.
ASP-63X_	1963-64 Plain	146.99 ea.	169.99 ea.
1965 Nova/Chevy II			
ASP-65XSS_	1965 SS	187.99 ea.	209.99 ea.
ASP-65XNV_	1965 "Nova" w/ Year	187.99 ea.	209.99 ea.
ASP-65XBW_	1965 Bowtie	187.99 ea.	209.99 ea.
ASP-65X_	1965 Plain	146.99 ea.	169.99 ea.
1966 Nova/Chevy II			
ASP-66XSS_	1966 SS	187.99 ea.	209.99 ea.
ASP-66XNV_	1966 "Nova" w/ Year	187.99 ea.	209.99 ea.
ASP-66XBW_	1966 Bowtie	187.99 ea.	209.99 ea.
ASP-66X_	1966 Plain	146.99 ea.	169.99 ea.

Electric Fan & Shroud Kits

Fans and Shroud Kits E= Economy H= High Performance

FROST-FB509E	Dual 10" Fits FB135, 136, 137, 300, 306 Radiators	532.99 kit
FROST-FB509H	Dual 10" Fits FB135, 136, 137, 300, 306 Radiators	646.99 kit
FROST-FB502E	Dual 12" Fits FB162, 163, 164 Radiators	450.99 kit
FROST-FB502H	Dual 12" Fits FB162, 163, 164 Radiators	634.99 kit

Shroud Only Dual Opening

FROST-FB509	Fits FB135, 136, 137, 306 Radiators*	251.99 ea.
FROST-FB502	Fits FB162, 163, 164 Radiators**	307.99 ea.

*Dual 10" fan openings. **Dual 12" fan openings. Note: Width and height measurements are for the core not overall.

No Volume Discount.

Fan Relay & Wiring Kit

This relay kit will allow you to custom configure your fans as pusher or puller resulting in increased cooling performance and a reduction in noise/vibration in your engine bay. Does 1 or 2 fans.

FROST-FB403	All With Electric Fans	140.99 kit
-------------	------------------------	------------

No Volume Discount.

Hose Fittings

FROST-FB400	LS Swap 1.25"	75.99 ea.
FROST-FB401	LS Swap 1.5"	75.99 ea.
FROST-FB402	LS Swap 1.75"	81.99 ea.

No Volume Discount.

ASP-62XSSB



		B or C	P
1967 Nova/Chevy II			
ASP-67XSS_	1967 SS	187.99 ea.	209.99 ea.
ASP-67XNV_	1967 "Nova" w/ Year	187.99 ea.	209.99 ea.
ASP-67XBW_	1967 Bowtie	187.99 ea.	220.99 ea.
ASP-67X_	1967 Plain	146.99 ea.	170.99 ea.

1968-72 Nova/Chevy II

ASP-68XSS_	1968-72 SS	187.99 ea.	209.99 ea.
ASP-68XNV_	1968 "Nova" w/ Year	187.99 ea.	220.99 ea.
ASP-69XNV_	1969 "Nova" w/ Year	187.99 ea.	209.99 ea.
ASP-70XNV_	1970 "Nova" w/ Year	187.99 ea.	209.99 ea.
ASP-71XNV_	1971 "Nova" w/ Year	187.99 ea.	209.99 ea.
ASP-72XNV_	1972 "Nova" w/ Year	187.99 ea.	209.99 ea.
ASP-68XBW_	1968-72 Bowtie	187.99 ea.	209.99 ea.
ASP-68XBC_	1968-72 Bowtie/Chevrolet	187.99 ea.	209.99 ea.
ASP-68XCH_	1968-72 Chevrolet	187.99 ea.	209.99 ea.
ASP-68XHB_	1968-72 Heartbeat of America	187.99 ea.	209.99 ea.
ASP-68X_	1968-72 Plain	146.99 ea.	169.99 ea.

1973-74 Nova/Chevy II

ASP-73XSS_	1973-74 SS	187.99 ea.	209.99 ea.
ASP-73XNV_	1973 "Nova" w/ Year	187.99 ea.	209.99 ea.
ASP-74XNV_	1974 "Nova" w/ Year	187.99 ea.	209.99 ea.
ASP-73XBW_	1973-74 Bowtie	187.99 ea.	209.99 ea.
ASP-73XBC_	1973-74 Bowtie/Chevrolet	194.99 ea.	227.99 ea.
ASP-73XCH_	1973-74 Chevrolet	163.99 ea.	186.99 ea.
ASP-73XHB_	1973-74 Heartbeat of America	163.99 ea.	186.99 ea.
ASP-73X_	1973-74 Plain	147.99 ea.	172.99 ea.



GCS-S9427

Chrome Radiator Top Panel

This chrome plated steel radiator top panel will add a nice custom touch to your show car! Complete with hardware.

GCS-S9427 1968-73 3 Bolt 24" 22.99 ea.



Custom Radiator Covers

ARP-68A3C

This custom radiator top panel offers a totally unique look and will keep your engine compartment neat & clean looking!

ARP-68A3B 1968-75 3 Bolt Black Anodized.... 103.99 kit

ARP-68A3C 1968-75 3 Bolt Clear Anodized 103.99 kit

ARP-68A3P 1968-75 3 Bolt Polished 126.99 kit

No Volume Discount.



CPR-5834

Heater Hose

1969-72 features correct black ribbed design.

CPH-5834 1962-68 w/ GM Logo..... 23.99 kit

CPR-5834 1969-79 w/o Logo..... 23.99 kit



ABM-CAGE

Blower Motor Cage

Replacement OEM quality metal blower motor fan cage.

ABM-CAGE All 39.99 ea.

Note: 5-1/8" dia. and 2-3/8" deep



ATE-2059



ATE-5416

Heater Hose Retainers

Correct heater hose retainers for most Novas.

ATE-2059 All Passenger Side Inner Fender 7.99 ea.

ATE-5416 Top of Alternator Bracket..... 7.99 ea.



AHC-627X



AHC-9086



AHC-CLAMP

Heater Cores

New OEM heater cores which are factory tested for long life & durability.

AHC-627X 1962-67 All w/o AC 129.99 ea.

AHC-8008 1968 BB 164.99 ea.

AHC-9056 1968-79 SB w/ AC 89.99 ea.

AHC-9086 1968 SB w/o AC 2.5" Wide Core*... 104.99 ea.

AHC-9065 1968-79 SB w/o AC 2" Wide Core... 104.99 ea.

AHC-759X 1975-79 w/ AC 89.99 ea.

AHC-CLAMP 1962-79 All 21.99 pr.

*Early 1968 models were equipped with 2-1/2 inch core.



AHC-KIT1

Heater Cores & Box Seal Kits

This kit includes a heater core and the box seals at a reduced cost!

AHC-KIT1 1968 SB w/o AC 2.5" Core 119.68 kit

AHC-KIT2 1968-79 SB w/o AC 2" Core 119.68 kit

AHC-KIT3 1968-74 BB w/o AC 2" Core 173.68 kit

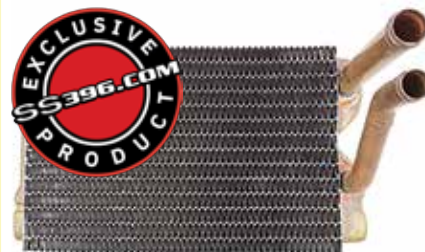

AHC-SUPERKIT3-S

Heater Core & Box Cover Super Kits

These kits contain the heater core, under hood heater box cover and seals. It's a great way to freshen up your cooling system and under your hood! Available with a black OE style cover or chrome.

AHC-SUPERKIT1-S 1968 SB w/o AC Black 179.06 kit

AHC-SUPERKIT1-SC 1968 SB w/o AC Chrome 210.56 kit

AHC-SUPERKIT2-S 1969-79 SB w/o AC Black 179.06 kit

AHC-SUPERKIT2-SC 1969-79 SB w/o AC Chrome 210.56 kit

AHC-SUPERKIT3-S 1968-70 BB w/o AC Black 233.06 kit

AHC-SUPERKIT3-SC 1968-70 BB w/o AC Chrome 269.06 kit

No Volume Discount.



AHC-691

Heater Boxes

New complete inner heater box assemblies for under the dash.

AHC-691 1968-74 Non - AC 299.99 ea.

No Volume Discount.



AL-963



JHC-3064

Heater Box Seal Kits

Correct die stamped neoprene seals for installing your heater core and cover. A must!

JHC-3064	1968-79 w/o AC	27.99 kit
AL-963	1968-70 BB	10.99 kit



ABM-1041W

Heater Blower Motor

New OEM replacement heater blower motor for cars with or without AC.

ABM-870	1962-79 Motor Only	44.99 ea.
ABM-1041W	1962-79 Motor with Cage.....	76.48 ea.



AHC-458

Big Block Heater Core Clips

OE style reproduction heater core clips manufactured from spring steel as original.

AHC-458	1968-74 BB	37.99 pr.
---------	------------------	-----------



ABO-417

Heater Box Block Off

Factory block off for heater box. Molded rubber as original.

ABO-417	1968-70 BB non AC.....	24.99 ea.
---------	------------------------	-----------



ICD-68F

Heater Duct For Cars With Center Console

Installed on all factory console cars. Attaches to heater box to distribute heat evenly in driver and passenger areas. Made of durable fiberglass which looks original.

ICD-68F	1968-74 w/ Console.....	119.99 ea.
---------	-------------------------	------------



AL-303-CHROME



AL-304-CHROME



JCS-10459



AL-305

Heater Box Cover

Brand new firewall heater box cover for all cars without air conditioning.

AL-304	1968-74 SB w/o AC	54.99 ea.
AL-303	1968-74 BB w/o AC	54.99 ea.
AL-304-CHROME	1968-74 SB w/o AC Chrome	89.99 ea.
AL-303-CHROME	1968-74 BB w/o AC Chrome	89.99 ea.
ALS-27	Retaining Nut	0.89 ea.
ALS-27K	Retaining Nut 5pc	3.99 kit
AL-HRDW-K	Retaining Nut Sealing	
	Washers & Screws 11pc	12.99 kit
GWC-SPK	Wire Clips	6.99 pr.
AL-305	1968-70 BB non AC Cover Plate...	21.99 ea.
AHB-1X	Heater Box Wire Clip.....	5.99 ea.
JN-137	1962-67 Firewall Seal	14.99 kit
JCS-10459	Sealant	10.99 ea.



AHD-899



AHD-808

Heater Delete Plate

New factory style firewall heater delete plate set. This highly sought after option comes with block off plates for firewall heater and blower motor assembly.

AHD-808	1968-79 w/o Factory AC.....	89.99 ea.
AHD-899	1968-74 w/ Factory AC.....	99.99 set



ABR-71



ABR-77



ABR-69AC

Heater Blower Motor Resistors

Correct blower motor resistors.

ABR-71	1964-70 w/ AC	34.99 ea.
ABR-77	1964-72 w/o AC	26.99 ea.
ABR-69AC	1970-72 w/o AC.....	29.99 ea.
ARS-304	Mounting Screws.....	0.95 pr.



AV-560



ACV-1901

Heater Control Valve

New GM heater control valve for all Novas with air conditioning. Correct gold plating.

ACV-1901	1969-70 w/ AC	48.99 ea.
AV-560	Mounting Screws (2)	0.95 ea.



AFC-68X

Firewall Cover

A quick and easy way to cover up your rough firewall!! Constructed of 16 gauge anodized aluminum.

AFC-68X	1968-72 Blank	169.99 ea.
AFC-68XW	1968-72 Wiper Holes	169.99 ea.
AFC-68XWH	1968-72 Wiper & Heater Holes.....	169.99 ea.

It is recommended to install with silicone so the panel stays smooth and allows the body to flex behind it. This item ships Oversize 3



DSE010901

Detroit Speed Firewall Fill Plate

This panel smoothes the passenger side firewall, while retaining the stock cowl to firewall seam. The weld-in panel is made of 18-gauge steel and has a rolled edge. It comes complete with installation instructions and is stamped with pride in the USA.

DSE010901	1968-74 All.....	129.99 ea.
-----------	------------------	------------



AHG-737

A/C Hose Grommet

This hose grommet insulates the AC hoses from the condenser to the engine compartment. Manufactured in rubber material including a steel spine just like original.

AHG-737 1968 All w/ AC 31.99 ea.



APG-184

Heater Core Pipe Grommet with AC

Rubber grommet for use on air-conditioned vehicles to seal and support the heater core outlet tubes to the evaporator core case.

APG-184 1968-79 All w/ AC 17.99 ea.



ACB-119

A/C Condenser Brackets

Reproduction bracket used to mount the air conditioning condenser to the radiator support. For use on small block or big blocks with AC.

ACB-119 1968-69 All w/ AC 23.95 pr.
ACB-679HWK 1968-69 Hardware 13.99 set



AEC-73D

AC Evaporator Case Drain Hose

This is the correct hose that goes into the bottom of the under hood AC evaporator case.

AEC-73D All 13.99 ea.



AXB-7A

A/C Delete Cover

This covers the large hole where your AC used to be and allows you to use your factory heater core when removing your AC.

AXB-7A 1968-79 All 159.99 ea.

Uses seam sealer to seal to firewall.

AXB-15241



AXB-67-AC-DELETE

A/C Block Off

These are bolt-in panels to block off the AC openings on the firewall.

AXB-67-AC-DELETE 1968-79 Aluminum 69.99 ea.
AXB-15241 1968-74 Steel 55.99 pr.



IVA-69

Dash Defroster Vent

Each defroster vent assembly is manufactured to OE specifications.

IK-11DF 1968 All 159.99 ea.
IVA-69 1969-79 All 152.99 ea.



TUF-4515NADP7

Tuff Stuff AC Compressors

Tuff Stuff's black chrome plated AC compressor is quality built-in Cleveland, Ohio with 100% new components. The understated black chrome look complements any engine compartment. Black chrome finish will not discolor, rust or fade over time. Provides a consistent, eye-appealing finish for under hood accessories. These compressors are designed to fit late model or custom applications. These will not work with original factory brackets on your Nova.

TUF-4517NA6G7 "Peanut Style" 6 Groove Pulley 536.99 ea.
TUF-4517NADP7 "Peanut Style" 2 Groove Pulley 536.99 ea.
TUF-4515NA6G7 "Sanden 508 Style" 6 Groove Pulley 525.99 ea.
TUF-4515NADP7 "Sanden 508 Style" 2 Groove Pulley 525.99 ea.

No Volume Discount.



Vintage Air SureFit kits

Vintage Air SureFit kits are the most complete, bolt-in climate control systems available. SureFit kits install easily and utilize most of the factory sheet metal and body features and are engineered as "vehicle specific" complete systems. Our SureFit kits are designed to place the evaporator case and air duct hoses behind the dash for a factory-clean look. In most cases, the SureFit system will be controlled by your stock dash controls using our exclusive patented "Cable Converters." In some applications, a new "factory" look control panel is included with the kit. All SureFit systems provide full OEM-style operations including air conditioning, floor or vent exit heating and a powerful dehumidified defroster. To retain a true factory look, the AC air exits through the factory dash louvers, if originally equipped in your car's dash. SureFit kits also offer the most complete and straightforward installations available anywhere. The Gen IV is Vintage Air's most powerful and intelligent climate control system available. The Gen IV uses an exclusive fully electronic microprocessor control system that eliminates cables or vacuum connections. Separate high-capacity copper parallel-flow heat coil and aluminum plate-and-fin-cooling coils provide outstanding performance and instant temperature adjustments. Complete kits include the evaporator unit and mounting brackets, louvers (where required), duct hose, wiring harness, patented Electronic Cable Converters, compressor, engine brackets, condenser with brackets, preformed refrigerant lines, drier, fittings, hardware and installation instructions.

Features Include:

- Fly-By-Wire fully electronic servo motor controls with no cables or capillary tube to route
- Infinite just-right-temperature air blending • Infinite blower fan speed adjustment (3-speed on factory air models)
- High-volume dehumidified defrost mode • Separate high-capacity aluminum plate & fin cooling coil
- Copper/brass CuproBraz™ parallel-flow heater coil • Mounts behind the dash • Uses your factory system controls with our patented Electronic Cable Converters • Flat steel firewall cover panel • Replacement molded glove box (reduced capacity)

VA-961296 1962-65 All* 2199.99 kit
VA-961307 1966-67 All* 2199.99 kit
VA-964308 1968 All w/ Factory Air 2199.99 kit
VA-961308 1968 All w/o Factory Air 2199.99 kit
VA-964309 1969-72 All w/o Factory Air 2199.99 kit
VA-961309 1969-72 All w/ Factory Air 2199.99 kit
VA-961310 1973-74 All w/o Factory Air 2199.99 ea.
VA-964310 1973-74 All w/ Factory Air 2199.99 ea.

No Volume Discount. Ships oversize. Not eligible for free shipping.

*Works with or without factory air. Must specify factory subframe or not.

Cannot Ship to California Addresses

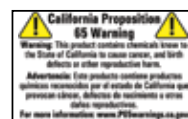



ATE-3907



ACQ-1224



AAC-8864



ACQ-212CW

Open Element Air Cleaner

Excellent reproduction of the original GM open element air cleaner assembly. Complete base with elbow assembly, chrome plated lid and AC Delco filter. Will fit most V8s with 4 bbl. carburetor.

ATE-3907	Complete Kit	119.99 kit
ATE-3907-GM	1968-72 OE Style Complete Kit With Text On Underside Of Lid	169.99 kit
ACQ-1224	Chrome Lid Only	49.99 ea.
ACQ-212CW	Chrome Lid Only w/ Service Instructions	99.99 ea.
AAC-8864	Base Only w/ Elbow Assembly	79.99 ea.



F62001



F62031



F62003



F62042



F62005



F62044



F62007



F62046

Fender Gripper

If you spend a lot of time working under the hood but don't want to scratch your paint a Fender Gripper is the answer! Made of non-slip material the Fender Gripper will not slide off slick surfaces.

- Soft and cushioned for protection
- Tools will not slip off fender cover
- Completely washable 22" X 34" standard size
- Strong PVC product reinforced with nylon mesh
- Impervious to motor oil, coolant, lacquer thinner, brake fluid, etc.
- Many favorite brand logos are available
- Will not harm your paint

F62001	Bowtie.....	34.99 ea.
F62003	Genuine Chevrolet.....	38.99 ea.
F62005	Heartbeat of America.....	38.99 ea.
F62007	Chevrolet Racing.....	35.99 ea.
F62048	El Camino	39.99 ea.
F62031	Chevelle	36.99 ea.
F62042	General Motors.....	39.99 ea.
F62044	SS.....	29.99 ea.
F62046	Super Sport.....	29.99 ea.

ATW-3361



ATW-3359



1964-67 Closed Air Cleaner System

New complete closed air cleaner assemblies for your Nova, complete with base, lid and filter!

ATW-3359	1964-65 Complete Assembly	199.99 kit
ATW-3361	1966-67 Complete Assembly	199.99 kit

No Volume Discount.

GCS-S2194



GCS-S2194C



Retro Style Air Cleaner

This retro style hot rod air cleaner assembly is constructed of steel and is a great inexpensive custom touch to any street machine or sleeper. This filter kit includes a 3" paper air filter and the mounting stud with chrome wing nut.

GCS-S2194	All Black	159.99 kit
GCS-S2194C	All Chrome.....	215.99 kit



A212-CW

Air Filter Exact Reproduction

Exact reproduction of the original style with "square mesh" design and original GM wording (silk screened) or AC Delco replacement style air filters.

A212-CW	1970-72 Square Mesh.....	29.99 ea.
ACW-212	All 14" AC Delco	11.99 ea.



ACQ-1460

Dual Snorkel Air Cleaner Kit

OE style of the original factory closed element style dual snorkel air cleaner. Complete with original style base with correct elbow, lid and filter. Originally installed on 1970 Yenko Deuce but fits most 1968-74.

ACQ-1460	Complete Kit.....	269.99 ea.
ACQ-1461	Chrome Lid Only 17"	59.95 ea.
ACQ-1462	Satin Black Lid Only	58.99 ea.

No Volume Discount



ACC-3375

L-79 Dual Snorkel Air Cleaner

OE style reproduction of this hard to find chrome dual snorkel air cleaner which was installed on all L-79 (327 cubic inch 350 horsepower) Novas. Complete with base, filter and lid.

ACC-3375	1966-67 L79 Complete.....	429.99 kit
AL79-LIDN	1966-67 L79 Chrome Lid Only	269.99 ea.
ACC-3379	1966-67 L79 Base Only	269.99 ea.

No Volume Discount



GCS-S8005X

Stainless Steel Air Cleaner

Highly polished stainless steel 14" air cleaner. Includes washable 3" filter.

GCS-S8005X	Drop Base	70.99 kit
------------	-----------------	-----------

Note: 5-1/8" carb opening. Includes mounting stud and chrome wing nut. Does not include gasket.



GCS-S6915

Ball Milled Flames Air Cleaner

Highly polished ball milled flames aluminum 14" air cleaner. Includes washable 3" filter.

GCS-S6915	Flat Base.....	108.99 kit
GCS-S6905X	Drop Base	115.99 kit

Note: 5-1/8" carb opening. Does not include stud, wing nut, or gasket.



GCS-S6815C

Ball Milled Air Cleaner

Highly polished ball milled aluminum 14" air cleaner. Includes washable 3" filter.

GCS-S6815C	Drop Base	104.99 kit
------------	-----------------	------------

Note: 5-1/8" carb opening. Does not include stud, wing nut, or gasket.



GCS-S6320



GCS-S6723

Finned Aluminum Air Cleaner

Highly polished finned aluminum air cleaners. Includes washable 3" filter.

GCS-S6320	Flat Base 12" Oval	77.99 kit
GCS-S6723	Flat Base 14" Round	111.99 kit
GCS-S6725	Drop Base 14" Round.....	111.99 kit

Note: 5-1/8" carb opening. Includes mounting stud. Does not include wing nut or gasket.

GCS-10095



Black Steel Air Cleaner Assembly

This black air cleaner assembly is constructed of steel and is a great inexpensive custom touch to any street machine or sleeper. Includes lid, filter, base and wing nut.

GCS-10095	Holley	39.99 kit
GCS-10099	Edelbrock	42.99 kit



ACQ-454-425

"Turbo Jet" Air Cleaner Lids

Our chrome 14" air cleaner lid (ACQ-1224) featuring high quality die cast "Turbo Jet" medallions.

ACQ-396	396	132.98 ea.
ACQ-454	454	132.98 ea.
ACQ-396-375	396, 375 Hp	208.97 ea.
ACQ-454-425	454, 425 Hp	208.97 ea.
ACQ-454-450	454, 450 Hp	215.97 ea.
ACQ-396-375-BLK	396, 375 HP Black Lid	179.99 kit
ACQ-454-425	454, 425 HP Chrome Lid	208.97 ea.
ACQ-454-425-BLK	454, 425 HP Black Lid	195.97 kit
ACQ-454-450	454, 450 HP Chrome Lid	215.97 ea.
ACQ-454-450-BLK	454, 450 HP Black Lid	202.97 kit

Can be used with open element air cleaners or cowl induction.



IVS-6484242

Air Cleaner Thermal Intake Vacuum Sensor

IVS-6484242	1968-76	49.99 ea.
-------------	---------	-----------

No volume discount.



APX-1400



ATE-5695



APX-7700



APJ-2153



AP-315

Wing Nuts, Flame Arrestor & Studs

APX-1400	Chrome Wing Nut	5.99 ea.
APX-7700	Black Wing Nut	5.99 ea.
ATE-5695	Flame Arrestor	9.99 ea.

Carburetor Studs

APJ-2153	All w/ Holley Open Element	12.95 ea.
APJ-2153K	Stud & Chrome Wing Nut	
	All w/ Holley Open Element	13.99 kit
AP-315	All w/ Q-Jet	13.99 ea.
AP-315K	Stud & Chrome Wing Nut	
	All w/ Q-Jet	14.99 kit
ATE-5256	Universal w/ Point End	8.99 ea.



AP-2B

Air Cleaner Gasket

Correct paper gasket for sealing air cleaner base to carburetor.

AP-2B	All 2 bbl	3.95 ea.
AP-4B	All 4 bbl	4.95 ea.



GAC-660

TCS Temp Sending Unit

Correct 2 prong sending unit mounts on right side cylinder head. This unit sends both low and high temperature signals to the TCS vacuum switch for correct operation.

GAC-660	1970 All	24.99 ea.
---------	----------	-----------



ATCS-33R

TCS Littlefuse Relay

This is an exact reproduction of the correct Nova littlefuse TCS relay which was discontinued by GM in 1999. This authentic reproduction of the original transmission spark control relay vacuum advance delay features 4 prongs as original and replaces Delco number 3961573 exactly.

ATCS-33R	1970-72	59.99 ea.
----------	---------	-----------



1114434

TCS Solenoid

Correct TCS solenoids which mount to the carburetor stud. Includes correct brackets.

1114432	1970-71 350/400	114.99 ea.
1114434	1970 BB	119.99 ea.



ATS-653

TCS Wire Retainer

Correct reproduction for Muncie.

ATS-653	1970-74 w/ Muncie	26.99 ea.
---------	-------------------	-----------



APR-4060



AX-301

Vacuum Advance Clips

Correct clip for retaining tube to intake manifold.

APR-4060	All V8	8.95 ea.
AX-301	1970 w/ TCS	13.95 ea.
CPN-100	Hose	2.79 per ft.



AHT-2328

Cowl Wiring Gutter

Correct plastic gutter used to hold engine harness against firewall.

AHT-2328	All	9.99 ea.
ABH-102	Correct Attaching Screws	0.95 pr.



APX-4946K

1970 TCS Vacuum Advance Kits

This one year only design utilized two steel tubes and a double clip.

APX-3944K	1970 BB Q-Jet TCS	31.99 kit
APX-4946K	1970 BB Holley TCS	31.99 kit



APX-3002

Vacuum Advance Kits

Our kits come complete with correct pre-bent tapered tube(s), correct white stripe vacuum hose and correct clip.

APX-3002	1964-69 SB 2bbl	34.99 kit
APX-3042	1964-69 SB 4bbl	34.99 kit
APX-2628	1964-71 SB Holley	34.99 kit
APX-3940	1968-69 BB Q-Jet	34.99 kit
APX-3946	1968-69 BB Holley	34.99 kit



GCS-S5973



GCS-S4973

Vacuum Advance Cover

This vacuum advance pod cover will give your distributor that show car look. Fits most GM distributors.

GCS-S4973	Chrome	5.99 ea.
GCS-S5973	Polished	16.95 ea.



ACK-1679

Choke Kits

Our kits come complete with thermal coil, cover, rod, retaining clip and screw.

ACK-1679	1967-69 SB Q-Jet	37.99 kit
ACK-8889	1966-69 BB Q-Jet	39.99 kit
ACK-1669	1968-69 BB Holley	36.95 kit
ACK-7072	1970-72 BB Q-Jet	59.99 kit
ACK-7071	1970-72 BB Holley	54.99 kit

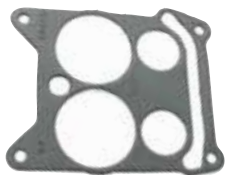

AFP-4221

Carburetor Base Gaskets & Shields

Correct "stamped" gasket and stainless steel shield.

Gaskets

AFP-4221	1965-69 4 bbl. Q-Jet	7.99 ea.
AFP-4219	1970-72 4 bbl. Q-Jet.....	6.99 ea.
AFP-4222	1965-72 All Holley.....	6.95 ea.

Shield

ABB-7401	1965+ All Q-Jet	18.99 ea.
----------	-----------------------	-----------



DEMON-1900



Demon Carburetors

WICKED POWER! The ALL NEW Street Demon® redefines the street carburetor with clean looks and ease of use! The Street Demon offers enthusiasts a straightforward carburetor designed to deliver a stable idle, amazingly crisp throttle response and smooth performance. Its optimized calibration and dual mounting pattern make it Run-Ready™ Designed for use on most stock to mildly modified V8s! These carbs feature vacuum secondaries and an electric choke.

625 CFM Carburetors

DEMON-1900	Silver w/ Aluminum Float Bowl ..	494.99 ea.
DEMON-1901	Silver w/ Composite Float Bowl ..	494.99 ea.
DEMON-1901BK	Black w/ Aluminum Float Bowl ...	505.99 ea.

750 CFM Carburetors

DEMON-1903	Silver w/ Aluminum Float Bowl ..	548.99 ea.
DEMON-1904	Silver w/ Composite Float Bowl ..	548.99 ea.

No Volume Discount.

Holley

HOL-Q-80670



Holley Carburetors

Holley is one of the most trusted carburetors of all time! Its 600 CFM of airflow, vacuum secondaries, single fuel inlet and mechanical or electric choke makes it amazingly universal. The 4160 carbs are constructed from aluminum which compared to its zinc counterpart equates to a weight savings of 40%! Being aluminum also means it will hold its shine and can be hand polished for a custom look! Don't trust your performance to just anyone, Holley is the only modular carburetor company that has been in business for over 100 years and has powered every NASCAR champion since the 60's.

HOL-Q-80670	All 4150 670 CFM Electric Choke	699.99 ea.
-------------	--	------------

No Volume Discount.



QF-HR-600



QF-SS-650

The Hot Rod Series is a versatile performer designed for the most discerning street enthusiast. Featuring lightweight die-cast aluminum components, the HR-Series offers all the tunability you would expect from more expensive racing carburetors, including changeable bleeds, idle feed, power valve channel restrictions and four-corner idle. Offered in either vacuum or mechanical secondary models, all Hot Rod Series carburetors feature electric chokes and dual metering blocks for added performance. Now available in a 450 CFM model for applications with small displacement engines.

- All models feature a fully adjustable electric choke for easy starting
- Dual metering blocks w/ 4-corner idle for smooth and efficient idle quality
- Screw-in air bleeds and idle feed restrictions for quick unsurpassed tuning capability
- Dual inlet fuel bowls with sight glass windows for safe, easy float adjustment
- Universal throttle lever with sealed throttle shafts for smooth operation
- Tunable secondary opening rate
- Tumble polished for long lasting shine

4150 Carburetors Square Bore

QF-HR-600	600CFM Mechanical	692.99 ea.
QF-HR-650	650CFM Mechanical	717.99 ea.
QF-HR-750	750CFM Mechanical	797.99 ea.
QF-HR-850	850CFM Mechanical	739.99 ea.
QF-HR-680-VS	680CFM Vacuum.....	695.99 ea.
QF-HR-780-VS	780CFM Vacuum.....	717.99 ea.

No Volume Discount.



QF-SL-450-VS

Slayer Series street carburetors are designed with many of the same innovations and features that are built-into all QFT™ race-winning carburetors, including changeable air bleeds and power valve channel restrictions. It's designed with a secondary metering plate with changeable jets and features all aluminum components for additional weight savings. All Slayer Series carburetors are equipped with universal throttle lever to accommodate a variety of models.

- Vacuum Secondaries • Electric Choke
- Single Metering Block • Secondary Metering Plate
- Cast Aluminum Throttle Body • Single Sight Glass Windows
- Changeable Air Bleeds • Adjustable Needles & Seats

4160 Carburetors Square Bore Dual Inlet

QF-SL-450-VS	450CFM Vacuum	505.99 ea.
QF-SL-600-VS	600CFM Vacuum	505.99 ea.
QF-SL-750-VS	750CFM Vacuum	546.99 ea.

4160 Carburetors Square Bore Single Inlet

QF-SL-1957E	600CFM Vacuum Silver	505.99 ea.
QF-BD-1957	600CFM Vacuum Black	529.99 ea.

No Volume Discount.

Super Street Series carburetors combine street-friendly drivability and track-capable performance in a single value-oriented package. Setting them apart from ordinary street carbs, they feature billet dual metering blocks and throttle-bodies that offer tighter tolerances and eliminate porosity. Not only are Super Street Series carbs available with both vacuum or mechanical secondaries, QFT™ also offers models designed and calibrated specifically for E85 fuel and blow-through forced induction applications. Running alternative fuel or boost no longer requires an expensive custom carburetor. All SS-Series carburetors are equipped with universal throttle levers to accommodate a variety of models. Bolting on the ultimate street/street carburetor has never been easier.

- Red billet dual metering blocks & silver billet throttle bodies for improved durability
- Changeable idle, high-speed air bleeds & power valve restrictions
- Dual inlet fuel bowls with dual sight glass windows for easy float adjustment
- 4-Corner idle for precise idle and smooth transition
- Fully-adjustable electric choke with easy one wire hookup
- Race-ready with notched secondary floats and jet extensions
- Polished or Black Diamond™ finish available (some models)

4150 Carburetors Square Bore

QF-SS-650	650CFM Mechanical Silver.....	967.99 ea.
QF-SS-750	750CFM Mechanical Silver.....	967.99 ea.
QF-SS-850	850CFM Mechanical Silver.....	967.99 ea.
QF-BD-750	750CFM Mechanical Black ...	909.99 ea.
QF-SS-680-VS	680CFM Vacuum Silver	789.99 ea.
QF-SS-780-VS	780CFM Vacuum Silver	899.99 ea.

No Volume Discount.



QF-SQ-650

Street-Q carburetor is intended to deliver legendary Q-Series performance to hardcore street enthusiasts at a reduced price. The major differences between the Street-Q and the race-bred Q-Series is the substitution of cast metering blocks and a cast throttle body in place of fully-machined billet components. All of the critical functionality is retained - 2-circuit metering, downleg boosters, changeable idle and high-speed air bleeds and 4-corner idle. A universal throttle lever to accommodate a variety of models.

- Lightweight die-cast aluminum components
- Changeable idle and high-speed air bleeds
- 2-circuit metering - 4-Corner idle system
- Downleg boosters
- 700-R4 mounting holes

4150 Carburetors Square Bore

QF-SQ-650	650CFM Mechanical Silver	774.99 ea.
QF-SQ-750	750CFM Mechanical Silver	827.99 ea.
QF-SQ-850	850CFM Mechanical Silver	854.99 ea.
QF-SQ-950	950CFM Mechanical Silver	865.99 ea.

No Volume Discount.



QF-Q-750

Q-Series Race carburetors are purpose-built for the drag-strip. To combat the g's experienced during hard launches, Q-Series carbs are equipped with notched floats and secondary jet extensions. The high-flow aluminum main body isn't just lightweight, but it also features recessed air bleed cavities for improved air flow. Die-cast venturi are machined to exacting tolerances for outstanding throttle response. Billet metering blocks ensure a uniform fuel curve, while throttle-bodies enhance durability. For those days when track conditions vary from one pass to the next, QFT's QuickLink system makes adjusting the secondaries easy on models equipped with mechanical secondaries. The Q-Series is our most comprehensive line of carburetors, with applications available for use with gasoline, methanol and E85 fuels, forced induction, drag race, circle track and comes in both vacuum and mechanical secondary models.

- Lightweight aluminum main body
- Mechanical secondary
- Aluminum fuel bowls with dual sight glass windows
- Billet metering blocks with 4-corner idle system
- Changeable idle feed and power valve channel restrictions
- PTFE coated and sealed shafts that have been slabbbed for added air flow
- Red anodized billet metering blocks and throttle plate

4150 Carburetors Square Bore

QF-Q-750	750CFM Mechanical Silver/Red.....	1119.99 ea.
QF-Q-750-B2	750CFM Mechanical Silver/Red*... 1197.99 ea.	
QF-Q-850	850CFM Mechanical Silver/Red.....	1197.99 ea.
QF-Q-950	950CFM Mechanical Silver/Red.....	1275.99 ea.
QF-BDQ-750	750CFM Mechanical Black/Black .	1049.99 ea.

*Draw thru supercharger applications with 2 carbs.

No Volume Discount.



QF-FX-4710

QFX-Series stands as the flagship model in QFT's lineup. Raised air horns improve entry angle into the venturi while ensuring uninterrupted flow over the air bleeds. Annular boosters with CNC-machined billet aluminum inserts provide increased air flow, a stronger signal and less turbulence. QFX carbs offer unparalleled fuel atomization with annular boosters specific for either gas, methanol, or E85 fuels. Five-emulsion billet metering blocks and four-corner idle circuits offer flexible tunability that today's high-horsepower engines demand. Ready to run out of the box, the QFX-Series carburetor will help you get to the winner's circle.

- QFX aluminum main body w/raised venturi
- Billet aluminum metering blocks with screw in restrictions
- Aluminum fuel bowls with dual sight windows and fuel inlets
- Viton .130" Needles and Seats
- Billet Aluminum annular booster inserts
- QuickLink™ adjustable secondary opening adjustment
- Hand assembled and engine tested

4500 Spread Bore Dominator Style

QF-FX-4710	1150CFM Mechanical Black/Black.	1616.99 ea.
------------	---------------------------------	-------------

No Volume Discount.



BTE-1475



BMG-0095

Carb Attaching Kits

Correct OEM bolt kit for attaching carburetor to intake manifold.

BMG-0095	All w/ Holley	9.99 ea.
BTE-1475	All w/ Q-Jet	8.95 ea.



AHL-38

Carburetor Inlet Nuts

Correct Holley carb fuel inlet nuts & washers.

AHL-516	5/16" (Stock GM).....	20.99 ea.
AHL-38	3/8	24.99 ea.



AS-761



AS-166



ACS-0069



ATE-0068



ACS-7454

Carb Return Springs

New correct color coded springs.

AS-761	Most 4bbl Black	9.95 ea.
AS-166	1967-68 Holley Green	8.95 ea.
ACS-0069	1969 Holley Green	8.95 ea.
ATE-0068	1968-72 Q Jet Black.....	8.95 ea.
ACS-7454	1970-72 Holley Blue.....	9.95 ea.



MS142-08B



MS142-08R

Eddie Motorsports Billet Throttle Cable Brackets

These Eddie Motorsports billet GM throttle cable brackets mount to the base of Holley carburetors. The kit includes the cable mount bracket, return springs and bracket and installation hardware.

With 4150/4160 Series Carburetor

MS142-08B	1967-87 Blue	111.99 kit
MS142-08R	1967-87 Red	111.99 kit
MS142-08BA	1967-87 Black Anodized	111.99 kit
MS142-08CA	1967-87 Clear Anodized	111.99 kit

With 4500 Series Carburetor

MS142-09B	1967-87 Blue	146.99 kit
MS142-09R	1967-87 Red	146.99 kit
MS142-09BA	1967-87 Black Anodized	146.99 kit
MS142-09CA	1967-87 Clear Anodized	146.99 kit

No Volume Discount.



GCS-S2291

Chrome Universal Carburetor Throttle Return Kit

Designed to make mounting the spring a snap! Works on most carburetors.

GCS-S2291	Universal	7.99 kit
-----------	-----------------	----------

Note: Due to the universal nature of this part, fitting and/or modifications may be required.



GCS-S2083

Chrome Holley Carburetor Throttle Return Kit

Designed to make mounting the spring a snap! Works on most Holley carburetor applications.

GCS-S2083	Holley	16.99 kit
-----------	--------------	-----------

Note: Due to the universal nature of this part fitting and/or modifications may be required.

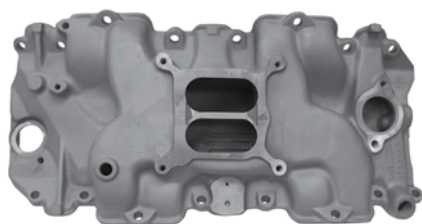

3963569

Intake Manifolds

OE style SHP big block manifolds.

3885069	1968 396 L78, L79, 427 L88.....	429.99 ea.
3933198	1968-69 396, 427 SHP L88 ZL-1 ...	429.99 ea.
3933163	1968-69 396/375 L78 L89.....	429.99 ea.
3963569	1970 Low Rise 396/375 L78 L89	429.99 ea.
ABB-3569C	1970 LS6, L78, L89 Splash Shield ..	49.99 ea.

Ships Oversize 2 in a special box.



WND-8120WND

Weiland Street Warrior Intake Manifolds

The Weiland Street Warrior is designed for use on stock or stroker combinations that feature efficient cylinder heads. The latest advances in cam design necessitated the design of a new intake manifold and the Weiland Street Warrior manifolds fill that void.

Square Bore Carburetors

WND-8120WND	Small Block w/ 55-86 Heads....	222.99 ea.
WND-8121	Small Block w/ Vortec Heads...	279.99 ea.

Spread Bore Carburetors

WND-8126	Small Block w/ 87-95 Heads ...	279.99 ea.
----------	--------------------------------	------------

No Volume Discount.



WND-8150

Weiland Speed Warrior Intake Manifolds

The Weiland Speed Warrior features long, separated runners for bottom-end and mid-range power, plus a special runner design and larger plenum to flow the air needed for high-RPM horsepower. All of this usable power makes this intake perfect for your street and strip hot rod!

WND-8150	Small Block w/ 55-86 Heads.....	316.99 ea.
WND-8170WND	Small Block w/ 87-95 Heads.....	334.99 ea.

No Volume Discount.



Intake Manifold Bolts OEM

Our OEM intake bolts feature correct size, coloring and head markings.

BPI-4400	All SB "M" Flanged 12pc	19.99 kit
NTR-97	All SB "TR" Black 12pc	19.99 set
BTR-647	All SB "TR" Silver 12pc	29.99 kit
BPI-9140	All BB "M" Cast Intake 16pc	21.95 kit
BPI-2271	All BB "A" Aluminum Intake 16pc.....	30.99 kit



APN-0138

APN-0238

APN-0038



APN-638

APN-738

APN-838

Intake Manifold Vacuum Fittings

These high quality fittings for rear of intake manifold have correct "slip-on" and threaded ends. These fittings have a variety of uses: power brake hose, auto transmission, air conditioning, cruise control, etc. Guaranteed to look, fit and function exactly as original.

APN-0138	(1) Slip-On Fitting.....	26.99 ea.
APN-0238	(2) Slip-On Fittings.....	26.99 ea.
APN-0038	(1) Threaded Port.....	26.99 ea.
APN-638	(1) Threaded (1) Slip-On	26.99 ea.
APN-738	(1) Threaded (2) Slip-On.....	26.99 ea.
APN-838	(1) Threaded (3) Slip-On.....	29.95 ea.



BPS-3679

BPS-7432

Intake Studs

Correct intake manifold studs for various uses: alternator, solenoid and power brake tube. Includes correct nut.

BPS-3679	All 3/8" x 3/8" (Zinc)	6.99 ea.
	<i>(p.s. bracket, alternator mount, etc.)</i>	
BPS-7432	All 5/16" x 3/8" (Black)	6.99 ea.
	<i>(TCS, P.B. tube, etc.)</i>	



N-1252

Oil Filler Tube

Chrome intake oil filler tube used with screw-in PCV filter.

N-2258	1966-67 283 / 327 Black.....	36.95 ea.
N-1252	1966-67 L79.....	59.99 ea.



AVT-R140

Small Block Crank Case Vent Tube Assembly

This vent installs next to the distributor at the the rear of the engine block.

AVT-R140	1962-67 SB.....	46.99 kit
----------	-----------------	-----------

No for use on SHP engines, or block that did not have the provision.



AOC-1254

AOC-1689

Oil Filler Tube Cap

Correct chrome twist-on cap with "S" rivet.

AOC-1689	1966-67 283 / 327 Black.....	11.95 ea.
AOC-1254	1966-67 L89.....	17.95 ea.



APX-1115



APX-1015

Engine Block Lifting Ring

These correct steel stamped lifting rings were installed at the engine plant for ease of installation.

APX-1015	Most SB	36.99 set
APX-1115	All BB	25.99 set
BPX-230	Lifting Ring Bolt.....	0.95 ea.



GCS-S9619

GCS-S9620

Chrome Throttle Cable Brackets

Designed to work with your GM throttle cable on most carburetor applications. Available with or without kickdown provision.

GCS-S9619	Without Kickdown	11.99 kit
GCS-S9620	With Kickdown.....	11.99 kit

Note: Due to the universal nature of this part fitting and/or modifications may be required.



APA-6CBH

Throttle Linkage To Cable Conversion Kit

Remove the old sticky linkage and upgrade to a smooth operating throttle cable set up. This kit includes the accelerator pedal assembly, accelerator cable, cable bracket and cable retaining clip.

APA-6CBH	1968-74 Holley	145.99 kit
APA-6CBQJ	1968-74 Q-Jet	157.99 kit



APA-68

Accelerator Pedal Linkage Kit

New assemblies complete from the pedal to the arm and includes the pedal trim.

APA-68	1968-72 All V8	69.99 kit
--------	----------------	-----------



APJ-1302

Accelerator Rod Kits

For those using rods, our kits come complete with pre-bent rod, swivel, grommet, sleeve and hardware.

AR-4320	1963-67 All*	21.99 kit
NA-103	1968-72 SB 4bbl	36.99 kit
APJ-1302	1968 Holley SB	42.99 kit
APJ-1369	1968-74 BB Holley	42.99 kit

* May require slight modification.



APJ-1314

Accelerator Rod Grommet Kit

APJ-1314	1962-72 Most	7.95 kit
----------	--------------	----------



CPX-9038

PCV Hose & Filter Kit

Our kits come complete with correct hose, AC Delco filter and correct black pinch clamp. Pieces also available separately.

CPX-9038	All Complete	17.95 kit
CPH-9038	Hose Only	12.99 ea.
CTC-1132	Pinch Clamp Only	0.50 ea.
CAC-3800	PCV Filter Only	5.95 ea.



ATH-99

Accelerator Cables

New GM service replacement cables with casings and bushings as original.

ATH-99	1968-74 V8 4bbl	34.99 ea.
AZC-88	Cable Clip	6.99 ea.
ATH-STUD	Ball Stud & Nut 2pc	6.99 kit
AXJ-CE	Cable Decal	4.95 ea.
ATH-99-BOLT	Cable to Firewall Bolt	0.25 ea.



AX-2963

CPN-3819

PCV Retaining Hose Clip

Exact reproduction of original PCV hose retaining clip, with correct bends and black phosphate coating.

CPN-3819	1967-72 SB Holley	26.99 ea.
CPN-3819	1966-67 L-79	26.99 ea.
AX-2963	1968-69 BB Q-Jet	32.99 ea.



CRC-7074

Cruise Control Servo Actuator Cable

This cable goes from the vacuum servo on the inner fender to the carburetor.

CRC-7074	1970-74 All w/ Cruise	99.99 ea.
----------	-----------------------	-----------

No volume discount.



ATH-3369KIT-H

Accelerator Cable & Bracket Kit - All BB/SB with SHP Holley

This new accelerator cable and bracket kit is the perfect solution for smooth operation when your originals are either worn or missing. This kit includes a reproduction accelerator cable, bracket and retaining clip.

ATH-3369KIT-H	1968-74 All	73.77 kit
---------------	-------------	-----------

No Volume Discount.

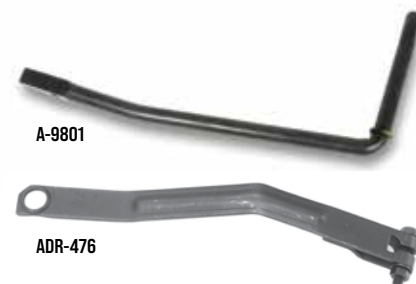

A-9801

ADR-476

Accelerator Arm & Rod

Correct throttle arm and rod for attaching it to the accelerator pedal.

AMD-1600	1962-67 Arm	69.99 ea.
A-9801	1968-72 Thru-Rod	33.99 ea.
ADR-476	1968-72 Arm	24.99 ea.



AY-12

Accelerator Rod Support

Correct support bracket used to hold rod in place. Complete with screws.

AY-12	1968-72 (plastic)	21.99 ea.
-------	-------------------	-----------



3992376

Accelerator Brackets

Your choice of brackets with GM numbers or without GM numbers. Both fit as original.

3992376	w/ Q-Jet GM #'s	36.99 ea.
3972619	w/ Holley GM #'s	32.99 ea.
AXK-68	w/ Q-Jet No #'s	29.99 ea.
ADT-0014	w/ Holley No #'s	19.99 ea.

Air Conditioning Brackets Big Block

OE style reproduction brackets for installing original Delco air conditioning compressors in all 1969-72 Novas with big blocks using long water pumps.



ZAC-A658-2

ZAC-A658-2 1968 Front Compressor Support... 84.99 ea..



ZAC-A1

ZAC-A1 1969-70 Rear Compressor Bracket... 55.99 ea.



ZAC-A4

ZAC-A4 1969-70 Rear Compressor Plate 26.99 ea.



ZAC-A2

ZAC-A2 1969-70 Front Bracket (on head).. 89.99 ea.



ZAC-A5

ZAC-A5 1969-71 Lower Bracket (to head) 49.99 ea.



ZAC-A6

ZAC-A6 1969-70 Rear Compressor Spacer 29.99 ea.



ZAC-B2

ZAC-B2 1970+ Front Bracket (on head)..... 79.99 ea.



ZAC-A3

ZAC-A3 1969-70 Front Compressor Bracket.. 55.99 ea.



ZAC-B1

ZAC-B1 1970+ Compressor to Intake Bracket.... 26.99 ea.



ZAC-B5

ZAC-B5 1972+ Lower Bracket (to head) 54.99 ea.



ZAC-B3

ZAC-B3 1970+ Front Compressor Bracket 39.99 ea.



ZAC-B4

ZAC-B4 1970+ Rear Compressor Plate 59.99 ea.

1969-70 1st Design AC Brackets

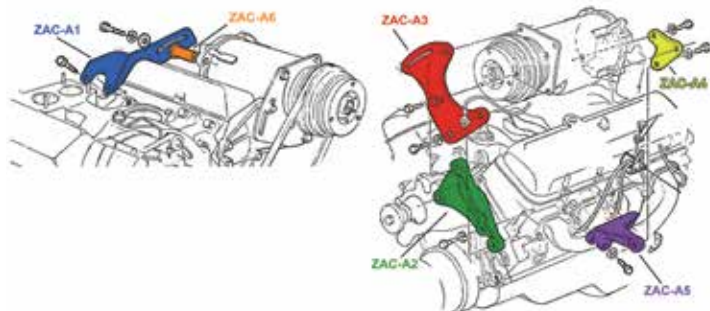

1970-75 2nd Design AC Brackets

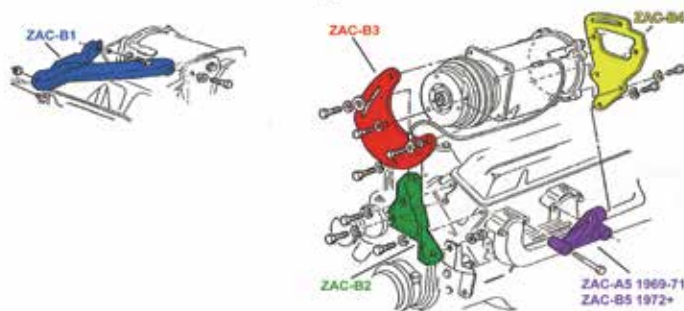

Buy a complete set of big block air conditioning brackets and save! The design changed midway through 1970, so be sure to check your original brackets for early style (ZAC-AKIT) or late style (ZAC-BKIT).

ZAC-AKIT	1969-70 BB	308.94 kit
ZAC-BKIT	1970-71 BB	256.95 kit
ZAC-BKIT2	1972 BB.....	261.95 kit

AMK inc PRODUCTS



AC On Engine Hardware Kits

68AA-SB	1968 SB.....	30.99 kit
68AA-SSB	1968 SB w/ Smog.....	29.99 kit
69AA-SB	1969 SB.....	42.99 kit
70AA-SB	1970 SB.....	38.99 kit
70AA-BB	1970 BB.....	39.99 kit
71AA-SB	1971 SB.....	34.99 kit
72AA-SB	1972 SB.....	34.99 kit

AC Box Under Hood On Firewall Hardware Kits

68NA-F	1968 SB.....	43.99 kit
69NA-F	1969 SB.....	58.99 kit
70NA-F	1970 SB.....	55.99 kit
71NA-F	1971 SB.....	49.99 kit
72NA-F	1971 SB.....	53.99 kit

ACDelco



ABR-0898

AC Delco Water Pumps

Brand new AC Delco water pumps.

ABR-0898	1962-68 SB (Short Style)	84.99 ea.
ABR-0918	1968 BB (Short Style)	132.99 ea.
ABR-1109	1969-74 SB (Long Style)	84.99 ea.
ABR-1002	1969-74 BB (Long Style)	92.99 ea.



ATR-4334



ATR-3232

Water Pump OEM Attaching Bolt Kits

Correct style attaching bolts with "TR" head markings.

ATR-3232	1964-68 3 Bolts 1 Stud.....	17.99 kit
ATR-4334	1969-72 All 4 Bolts M Mark	11.99 kit
AWS-301S	Stud Only (Short)	6.99 ea.
AWS-302L	Stud Only (Long)	3.95 ea.



AWP-1394



AWP-949

Water Pump Pulleys

OE style or original water pump pulleys.

AWP-796	1969+ All V8 (1 Groove)	29.99 ea.
AWP-9950	1968 All BB (1 Groove).....	49.99 ea.
AWP-656	1968 BB (2 Groove Deep)	99.99 ea.
AWP-643	1964-68 SB (2 Groove).....	31.99 ea.
AWP-256	1964-68 BB (2 Groove)	39.99 ea.
AWP-1394	1969+ BB (1 Groove Deep).....	55.99 ea.
AWP-949	1969+ All (2 Groove w/ AC)	69.99 ea.



TUF-1354NA



Tuff Stuff Water Pumps

Tuff Stuff water pumps are available in multiple different finishes. Available in standard flow or high flow (Super Cool) version for high power applications. Also available in "Smoothie" version, which features flat top casting with no top water port or plug.

Small Block

TUF-1354NA	1962-68 Short, Chrome	118.99 ea.
TUF-1354N	1962-68 Short, SC, Cast Finish.....	99.99 ea.
TUF-1354NC	1962-68 Short, SC, Black	103.99 ea.
TUF-1354NB	1962-68 Short, SC, Chrome.....	126.99 ea.
TUF-1354NAS	1962-68 Short, Smoothie, Chrome.....	124.99 ea.
TUF-1449NA	1969-79 Long, Chrome.....	150.99 ea.
TUF-1511NC	1969-79 Long, S, Plat, Cast Finish	194.99 ea.
TUF-1449N	1969-79 Long, SC, Cast Finish	99.99 ea.
TUF-1449NC	1969-79 Long, SC, Black	103.99 ea.
TUF-1449NB	1969-79 Long, SC, Chrome.....	168.99 ea.
TUF-1448NC	1969-79 Long, SC, Smooth, Cast	149.99 ea.
TUF-1448NB	1969-79 Long, SC, Smooth, Pol Alum.....	192.99 ea.
TUF-1353NA7	1964-68 Short, Smooth Blk Chrome.....	229.99 ea.
TUF-1448NA7	1969-77 Long, Smooth Blk Chrome	239.99 ea.

Big Block

TUF-1494N	1962-68 Short, Cast Finish	111.99 ea.
TUF-1494NC	1962-68 Short, SC, Black	129.99 ea.
TUF-1494NA	1962-68 Short, SC, Chrome.....	150.99 ea.
TUF-1461NA	1969-79 Long, S, Chrome	177.99 ea.
TUF-1461N	1969-79 Long, SC, Cast Finish	119.99 ea.
TUF-1461NC	1969-79 Long, SC, Black	130.99 ea.
TUF-1496NA7	1964-68 Short, Smooth Blk Chrome.....	309.99 ea.
TUF-1495NA7	1964-68 Short, SC, Smooth Blk Chrome.....	401.99 ea.
TUF-1459NA7	1969-77 Long, Smooth Blk Chrome	282.99 ea.
TUF-1448NA7	1969-77 Long, SC, Smooth Blk Chrome	239.99 ea.

No Volume Discount.

Tuff Stuff Water Pump Bolt Kits

Chrome plated hex head bolts. Includes 4 bolts, 4 flat washers and 4 lock washers.

TUF-7675A	All SB, Short Style.....	19.99 ea.
TUF-7676A	All BB, Short Style.....	19.99 ea.
TUF-7678A	All BB, Long Style.....	17.99 ea.



AWW-65

Short Water Pump Washer

This washer is for any Chevrolet engine with a short water pump. Since this part can't be seen when the pulley is installed, most people are unaware it exists, but it provides important support for the pulley.

AWW-65 1962-68 All.....7.99 ea.



GCS-S9478



GCS-S8840

Billet Water Pump Pulleys

These show quality billet aluminum water pump pulleys will set your show car apart from the crowd. Made of high quality aircraft aluminum.

GCS-S9478	SB, SWP, 1 Groove, Satin.....	42.99 ea.
GCS-S9478POL	SB, SWP, 1 Groove, Polished	45.99 ea.
GCS-S9600	SB, SWP, 1 Groove, Chrome	26.99 ea.
GCS-S9479	SB, SWP, 2 Groove, Satin	58.99 ea.
GCS-S9479POL	SB, SWP, 2 Groove, Polished.....	67.99 ea.
GCS-S9601	SB, SWP, 2 Groove, Chrome	34.99 ea.
GCS-S9482	SB, LWP, 1 Groove, Satin	43.99 ea.
GCS-S9482POL	SB, LWP, 1 Groove, Polished.....	49.99 ea.
GCS-S9604	SB, LWP, 1 Groove, Chrome	26.99 ea.
GCS-S9483	SB, LWP, 2 Groove, Satin	68.99 ea.
GCS-S9483POL	SB, LWP, 2 Groove, Polished	65.99 ea.
GCS-S9605	SB, LWP, 2 Groove, Chrome	33.99 ea.
GCS-S8840	BB, SWP, 1 Groove, Satin	45.99 ea.
GCS-S8840POL	BB, SWP, 1 Groove, Polished	45.99 ea.
GCS-S8842	BB, SWP, 2 Groove, Satin	59.99 ea.
GCS-S8842POL	BB, SWP, 2 Groove, Polished.....	64.99 ea.
GCS-S9815	BB, SWP, 2 Groove, Chrome	36.99 ea.
GCS-S8844	BB, LWP, 2 Groove, Satin	58.99 ea.
GCS-S8844POL	BB, LWP, 2 Groove, Polished	68.99 ea.
GCS-S9723	BB, LWP, 2 Groove, Chrome	36.99 ea.

Note: SWP = Short Water Pump. LWP = Long Water Pump.



AWN-058



APN-1060



AWN-1059

Heater Hose / Bypass Nipples

OE style reproduction zinc plated fitting.

AWN-058	5/8" Short.....	7.95 ea.
AWN-034	3/4" Short.....	7.95 ea.
AWN-134	3/4" Long w/ A-C.....	8.95 ea.
APN-1060	3/4" Bypass Slotted.....	10.99 ea.
AWN-6367	1966-67 SB L79 SHP 90°	36.99 ea.



TUF-4450A

Tuff Stuff Chrome Heater Hose/Bypass Nipples

Chrome plated heater hose/bypass hose fittings.

TUF-4450A	3/4" Long.....	9.99 ea.
TUF-4450B	3/4" Short.....	7.99 ea.
TUF-4450C	5/8" Short.....	8.99 ea.

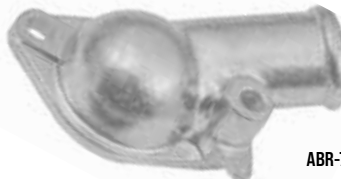

ABR-7660

Cast Iron Thermostat Housing

Correct thermostat housing for cast iron manifolds. This was the most common housing and was found on most V8s.

ABR-7660 Most V8..... 14.99 ea.



ACI-7660

Aluminum Thermostat Housing

Correct thermostat housing for high performance engines with aluminum intake manifolds. GM #3877660.

ACI-7660 Aluminum 59.99 ea.



ATE-7396

L-79 Thermostat Housing

This is the correct gooseneck style thermostat housing for your L-79 engine.

ATE-7396	1966-67 L-79	119.99 ea.
ATE-7396R	1966-67 Repro No Numbers	24.99 ea.



GCS-S9229

Chrome Thermostat Housing

Chrome steel thermostat housing with o-ring and bolts. Water neck points toward the driver side of the radiator.

GCS-S9229 Most V8..... 14.99 kit



ACT-180

Thermostats

Original AC-Delco thermostat.

ACT-180	180-85 Degrees.....	6.99 ea.
ACT-190	190-95 Degrees.....	6.95 ea.



TUF-900160

Tuff Stuff Performance Thermostats

These stainless steel thermostats flow up to 56 gallons per minute, ordinary thermostats flow 37 gallons per minute. The 50 percent increased coolant flow reduces the delay in engine warm-up times, allowing trapped air in the cooling system to escape and stabilize the pressure of the cooling system. Ideal for high performance muscle cars, street rods and customs.

TUF-900160	160 Degree	19.99 ea.
TUF-900180	180 Degree	19.99 ea.
TUF-900195	195 Degree	19.99 ea.

No Volume Discount.



Tuff Stuff Performance Accessories provide you with the "Ultimate" in Looks and Performance!

Specializing in Chrome Plated, Polished, Factory Cast PLUS+ and Powder Coat Finished accessories that give your ride the style and performance it deserves.

Billet Engine Pulley Kit

All of the common dress up items in one easy kit! Includes water pump pulley, crank pulley, alternator pulley, power steering pulley and billet aluminum bracket kit.

GCS-S8702	SB, SWP, 1 Groove.....	347.99 kit
GCS-S8703	SB, LWP, 1 Groove.....	294.99 kit
GCS-S8704	SB, SWP, 2 Groove	349.99 kit
GCS-S8705	SB, LWP, 2 Groove	315.99 kit
GCS-S8706	BB, SWP, 1 Groove	315.99 kit
GCS-S8707	BB, SWP, 2 Groove	359.99 kit



GCS-S8702



GCS-S8707



GCS-S9481POL

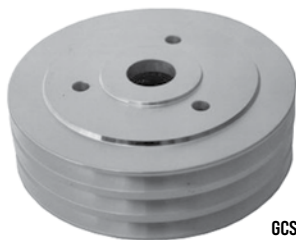

GCS-S8849

Billet Crank Pulleys

These show quality billet aluminum crank pulleys will set your show car apart from the crowd. Made of high quality aircraft aluminum.

GCS-S9480	SB, SWP, 1 Groove, Satin.....	34.99 ea.
GCS-S9480POL	SB, SWP, 1 Groove, Polished	45.99 ea.
GCS-S9602	SB, SWP, 1 Groove, Chrome	27.99 ea.
GCS-S9481	SB, SWP, 2 Groove, Satin	49.99 ea.
GCS-S9481POL	SB, SWP, 2 Groove, Polished	54.99 ea.
GCS-S9603	SB, SWP, 2 Groove, Chrome	33.99 ea.
GCS-S8858	SB, SWP, 3 Groove, Satin	66.99 ea.
GCS-S8858POL	SB, SWP, 3 Groove, Polished	69.99 ea.
GCS-S8963	SB, SWP, 3 Groove, Chrome	50.99 ea.
GCS-S9484	SB, LWP, 1 Groove, Satin	60.99 ea.
GCS-S9484POL	SB, LWP, 1 Groove, Polished.....	59.99 ea.
GCS-S9606	SB, LWP, 1 Groove, Chrome	48.99 ea.
GCS-S9485	SB, LWP, 2 Groove, Satin	64.99 ea.
GCS-S9485POL	SB, LWP, 2 Groove, Polished	69.99 ea.
GCS-S9607	SB, LWP, 2 Groove, Chrome	52.99 ea.
GCS-S9486	SB, LWP, 3 Groove, Satin	64.99 ea.
GCS-S9486POL	SB, LWP, 3 Groove, Polished	70.99 ea.
GCS-S9608	SB, LWP, 3 Groove, Chrome	51.99 ea.
GCS-S8841	BB, SWP, 1 Groove, Satin	36.99 ea.
GCS-S8841POL	BB, SWP, 1 Groove, Polished	44.99 ea.
GCS-S9817	BB, SWP, 1 Groove, Chrome	32.99 ea.
GCS-S8843	BB, SWP, 2 Groove, Satin	46.99 ea.
GCS-S8843POL	BB, SWP, 2 Groove, Polished.....	58.99 ea.
GCS-S9816	BB, SWP, 2 Groove, Chrome	34.99 ea.
GCS-S8849	BB, SWP, 3 Groove, Satin	63.99 ea.
GCS-S8849POL	BB, SWP, 3 Groove, Polished.....	65.99 ea.
GCS-S8845	BB, LWP, 3 Groove, Satin	99.99 ea.
GCS-S8845POL	BB, LWP, 3 Groove, Polished	114.99 ea.
GCS-S9724	BB, LWP, 3 Groove, Chrome	52.99 ea.

Note: SWP = Short Water Pump. LWP = Long Water Pump.



ACP-904



ACP-833



ACP-414



NQ-457



ACP-203



ACP-108



ACP-333



AHQ-1396



ACP-404

Crank Pulleys

All pulleys are original GM or the highest quality reproductions on the market. Each pulley is finished in factory matte black like the originals.

ACP-904	1964-67 327/350 1 Groove	39.99 ea.
ACP-904-2	1962-68 327/350 2 Groove SWP	42.99 ea.
ACP-904-3	1962-68 327/350 3 Groove SWP	68.99 ea.
ACP-833	1966-67 2 Groove Deep	59.99 ea.
ACP-414	1969-72 SB 3 Groove.....	49.99 ea.
NQ-457	1969-72 350 2 Groove Deep	89.99 ea.
ACP-313	1969-77 SB 1 groove LWP	56.99 ea.
ACP-203	1964-68 396 1 Groove.....	49.99 ea.
ACP-108	1965-68 396/375 2 Groove Deep**	59.99 ea.
ACP-333	1965-68 396/375 3 Groove Deep Cast	319.99 ea.
AHQ-1396	1969-72 396 2 Groove Deep	74.99 ea.
ACP-330	1969-72 396/454 3 Groove w/ AC.....	52.99 ea.
ACP-404	1969-72 SB 2 Groove.....	52.99 ea.

**for all with power steering use with ADP-61



BPB-5934

Harmonic Balancer Attaching Bolt-Washer

BPB-5933	1964-72 Most SB.....	9.99 kit
BPB-5934	1965-72 All BB	13.99 kit



ABB-5799



ABB-5790

Alternator Pulleys

ABB-5799	Standard [2-3/4" OD].....	20.99 ea.
ABB-5790	All w/ SHP [3-1/4" OD] Deep	42.99 ea.
ABN-105	Correct Retaining Nut	4.99 ea.



AIT-6961



AIT-3342

Alternators

Rebuilt alternator made in the USA. Each alternator is 100% tested and rebuilt to exceed OEM specs.

AIT-6961	41 Amp External Reg	89.99 ea.
AIT-6963	55 Amp External Reg	89.99 ea.
AIT-63X	1962-72 63 Amp External Reg	149.99 ea.
AIT-3342	63 Amp Internal Reg	112.99 ea.

No Volume Discount.



TUF-7102



TUF-7102NA

Tuff Stuff Externally Regulated Alternators

All Tuff Stuff alternators are hand built-in Cleveland, Ohio and are tested to meet or exceed OEM specifications. All Tuff Stuff alternators are made from 100% new components and carry a one year limited warranty. All alternators are for 12 volt, negative ground systems, except where noted.

TUF-7102	80 Amp Cast Aluminum V-Belt	124.99 ea.
TUF-7102NA	80 Amp Chrome V-Belt.....	156.99 ea.
TUF-7102NAP	80 Amp Pol Aluminum V-Belt	156.99 ea.
TUF-7102NF	80 Amp Black V-Belt	150.99 ea.
TUF-7102NC	100 Amp Chrome V-Belt	156.99 ea.
TUF-7102NCP	100 Amp Pol Aluminum V-Belt.....	156.99 ea.
TUF-7102NE	100 Amp Black V-Belt	150.99 ea.
TUF-7102NFBW	100 Amp Black Wrinkle V-Belt.....	155.99 ea.
TUF-7102NKBW	140 Amp Black Wrinkle V-Belt.....	188.99 ea.

No Volume Discount.



TUF-7520B

Tuff Stuff Alternator Pigtails

Replace worn or broken alternator connectors with Tuff Stuff's replacement pigtails to eliminate any electrical issues. These will fit factory alternators.

TUF-7520B	Externally Regulated 10DN.....	8.99 ea.
TUF-7520A	Internally Regulated 10SI	3.99 ea.
TUF-7520C	Internally Regulated CS130,CS144....	9.99 ea.



27555



37787



500295



500802



500541

Alternator Conversion Kits

These alternator conversion kits will make it easier than ever to install a modern alternator on your classic.

27555	External to Internal SI Style.....	28.99 ea.
37787	External to Internal CS Style.....	29.99 ea.
500295	SI to CS130D Style.....	47.99 ea.
500802	SI to Ford 3G Style	40.99 ea.

Diode Kit

This kit is designed to prevent alternator feed-back to the ignition circuit. A common problem associated with internal regulated alternators.

500541	SI Series Diode Kit	26.99 ea.
--------	---------------------------	-----------



APX-1724



APX-2559



AVC-1144

Alternator Accessories

APX-1724	All Fan/Nut.....	17.99 kit
APX-3016M	1967-70 Fan OE Style 11 Blade	28.99 ea.
AVC-1144	1962-74 All Pigtail External.....	4.95 ea.
APX-2559	Rear Alternator Boot	4.95 ea.



TUF-7629

Tuff Stuff Hot Start Remote Solenoid Kit

Give your starter an extra 12V boost with these hot start kits from Tuff Stuff! This kit is designed to eliminate hot start problems that are common with starter-mounted solenoids. Ideal for GM full-size OEM starters.

TUF-7629	1964-77 All	29.99 kit
----------	-------------------	-----------

No Volume Discount.



TUF-7127ND



TUF-7140ABULL7



TUF-7127NF

Tuff Stuff Internally Regulated Alternators

Designed to handle the demand for power needed for today's electronics, Tuff Stuff's high powered internally regulated alternators are perfect if you have added a set of high powered headlights, or a high powered stereo system, or any other electronic systems to your Nova. Although meant for 1971 and newer internally regulated set ups, they can be used on older models that have been converted from external to internally regulated.

TUF-7127NB	80 Amp, 1 Wire, Chrome	155.99 ea.
TUF-7127D	100 Amp, 1 Wire, Cast Finish	110.99 ea.
TUF-7127NF	100 Amp, 1 Wire, Black	155.99 ea.
TUF-7127ND	100 Amp, 1 Wire, Chrome	155.99 ea.
TUF-7127NDP	100 Amp, 1 Wire, Polished Aluminum	155.99 ea.
TUF-7127K	140 Amp, 1 Wire, Cast Finish	169.99 ea.
TUF-7127NK	140 Amp, 1 Wire, Chrome	178.99 ea.
TUF-7139ABULL	100 Amp, Silver Bullet, 1 Wire, Chrome	200.99 ea.
TUF-7140FBULL	140 Amp, Silver Bullet, 1 Wire, Black	222.99 ea.
TUF-7140ABULL	140 Amp, Silver Bullet, 1 Wire, Chrome	269.99 ea.
TUF-7127ND7	100 Amp, 1 Wire Black Chrome V-Belt	182.99 ea.
TUF-7127ND6G7	100 Amp, 1 Wire Black Chrome Serp Belt	182.99 ea.
TUF-7139ABULL7	100 Amp, Silver Bullet 1 Wire Black Chrome V-Belt	235.99 ea.
TUF-7139ABULL6G7	100 Amp, Silver Bullet 1 Wire Black Chrome Serp Belt	238.99 ea.
TUF-7127NK7	140 Amp, 1 Wire Black Chrome V-Belt	209.99 ea.
TUF-7127NK6G7	140 Amp, 1 Wire Black Chrome Serp Belt	211.99 ea.
TUF-7140ABULL7	140 Amp, Silver Bullet 1 Wire Black Chrome V-Belt	317.99 ea.
TUF-7140ABULL6G7	140 Amp, Silver Bullet 1 Wire Black Chrome Serp Belt	320.99 ea.

Tuff Stuff Alternator Accessories

TUF-7500A	Chrome Alternator Case Kit	72.99 kit
TUF-7600A	Chrome Fan and Pulley Kit, Single Groove	25.99 kit
TUF-7600B	Chrome Fan and Pulley Kit, Double Groove	28.99 kit
TUF-7610E	Chrome Alternator Pulley, Single Groove	14.99 ea.



APX-ALT-CAP

Alternator Positive Terminal Cap Red

This is a new reproduction red plastic GM style alternator positive terminal cap and retainer kit. Check alternator to cylinder head clearance before ordering. Some applications are tight.

APX-ALT-CAP	1964-77	14.99 set
-------------	---------------	-----------



BN-339

Alternator Hardware

All of the correct hardware needed to mount your

BN-339	1969-72 BB Lower Stud/Nut	12.99 ea.
BZ-117	1965-68 BB Hardware Kit	19.99 kit
BRB-938	1969-72 SB Lower Bolt	4.95 ea.



APX-1138

APX-1138	1969-72 SB Spacer Brace	18.99 ea.
----------	-------------------------------	-----------



APX-1038

APX-1038	1969-72 BB Spacer Brace	16.99 ea.
----------	-------------------------------	-----------



AWB-1114

AWB-1114	1964-72 Upper Adj Kit w/ W Bolt ...	5.99 kit
----------	-------------------------------------	----------



ABC-23

ABC-23	1969-72 Bat Cable Clip SB	15.99 ea.
--------	---------------------------------	-----------

For top of alternator



ATE-5416

ATE-5416	1969-72 Heater Hose Retainer	7.99 ea.
----------	------------------------------------	----------

For top of alternator



AW-506

AW-506	1964-72 Neg Cable Ground Bolt/Washer	0.95 ea.
--------	--	----------



G-4962

Alternator Mounting Kits

These complete kits make installing your alternator and bracket easy.

G-4805	1967 396, 427 16pc	11.99 kit
G-4645	1967-68 327, 350 16pc.	14.99 kit
G-4918	1968 396, 427 16pc	17.99 kit
G-4962	1969-74 SB All	17.99 kit

No Volume Discount.

BUY & SAVE
WITH SS396.COM PRE-BUILT KITS



GCS-S6679

Alternator Dress Up Kit

This kit is designed to take your stock internally regulated alternator and make it show ready. This kit includes a chrome alternator case, pulley, fan and hardware.

GCS-S6679	1973-85 GM	59.99 kit
-----------	------------------	-----------

Note: For 1973-85 internal regulated alternators only.



AR-0180

1965-68 SHP Alternator Bracket Kit

Correct upper and lower bracket stamped "GT".

AR-0180 1965-68 SHP84.99 kit



GCS-S9487



GCS-S9447

Billet Alternator Pulleys

Show quality billet alternator pulleys.

GCS-S9487 1 Groove, Satin30.99 ea.
GCS-S9487POL 1 Groove, Polished34.99 ea.
GCS-S9447 2 Groove, Chrome20.99 ea.



GCS-S8867

Billet Alternator Fan

Polished billet aluminum.

GCS-S8867 Polished14.99 ea.



GCS-S9446

Chrome Alternator Fan w/ Pulley

Chrome plated steel OEM style alternator fan with chrome single groove pulley. Includes nut.

GCS-S9446 Chrome.....16.99 kit

Small Block Alternator Brackets

OE Style reproduction alternator brackets for your small block Chevy.



AAB-3400

AAB-3400 1962-68 SB Upper37.99 ea.



AAB-65L

AAB-65L 1962-68 SB Lower18.99 ea.
Use with AAB-64L if you have headers.

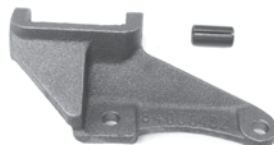

AAB-64L

AAB-64L 1962-68 SB Lower44.99 ea.
For exhaust manifolds.



ACE-5333

ACE-5333 1969-72 SB Lower17.99 ea.



AKK-69SB

1969-1972 Small Block Alternator Bracket

OE style reproduction of upper-lower brackets, lower mounting stud, lower spacer-brace and upper adjustment bolt and washer.

AKK-69SB 1969-72 All Small Block69.99 kit



ACE-2956

ACE-2956 1969-75 SB Upper36.99 ea.
AAB-227 1976-79 SB Upper26.99 ea.



AAB-227

Big Block Alternator Brackets

OE style reproduction alternator brackets for your big block Chevy.



AAB-4500

AAB-4500 1965-68 BB Upper19.99 ea.



ARZ-0027

ARZ-0027 1965-68 BB Lower49.99 ea.



AK-173

AK-173 1969-72 BB Upper24.99 ea.



AK-175

AK-175 1969-72 BB Lower16.99 ea.

BUY & SAVE
WITH SS396.COM PRE-BUILT KITS



AA-45KIT

Big Block Alternator Bracket Kit

This is a complete set of alternator brackets and hardware for your 1965-68 Nova big block with short water pump. This kit works on all cars with short water pumps.

AA-45KIT 1965-68 BB Short Pump81.56 kit



AKK-301

1969-72 Big Block Alternator Mounting Kit

OE style reproduction of upper-lower brackets, lower mounting stud, lower spacer-brace and upper adjustment bolt w/ special washer.

AKK-301 1969-72 All BB80.67 kit

OE Style Chrome Alternator Brackets

These high quality brackets will give your show car that finishing touch!



GCS-S9315

GCS-S9315 SB Upper SWP 17.99 ea.



GCS-S9316

GCS-S9316 SB Upper LWP (69-75)..... 17.99 ea.



GCS-S9317

GCS-S9317 SB Upper LWP (76-86)18.99 ea.



GCS-S9637

GCS-S9637 SB Lower LWP (69-75) 8.99 ea.



GCS-S9502

GCS-S9502 BB Lower SWP 39.99 ea.



GCS-S9581

GCS-S9581 BB Upper SWP16.99 ea.



GCS-S9318

GCS-S9318 BB Upper LWP (69-92) 17.99 ea.



GCS-S9638

GCS-S9638 BB Lower LWP (69-92)..... 9.99 ea.



GCS-S9254

GCS-S9254 Bracket for Headers.....13.99 ea.

Note: SWP = Short Water Pump. LWP = Long Water Pump.

Custom Style Alternator Brackets

These chrome plated steel alternator brackets will give your engine a unique custom look that will stand out from the crowd.



GCS-S9319

GCS-S9319 SB Upper SWP16.99 ea.



GCS-S9320

GCS-S9320 V8 Upper LWP (69-75).....19.99 ea.



GCS-S9321

GCS-S9321 SB Upper LWP (76-86).....15.99 ea.



GCS-S1637

GCS-S1637 SB Upper LWP (76-86).....23.99 ea.



GCS-S1647

GCS-S1647 BB Upper LWP (69-92)23.99 ea.



GCS-S6411

Big Block Alternator Bracket Set

Custom style chrome plated outward mount alternator bracket.

GCS-S6411 BB SWP129.99 kit.



AJ-408

Timing Covers

New covers complete with crankshaft seal.

GCS-S4934BK 1969-79 SB LWP Black With Gaskets/Bolts.....13.99 set

GCS-S4934OR6 1969-79 SB LWP Orange With Gaskets/Bolts.....14.99 set

AJ-SB-8 1969-70 SB w/ 8" Balancer*.....99.99 set

AJ-850 1965-72 All Big Block18.99 ea.

AJ-BB-7 1968-77 BB w/ 7" Balancer*.....99.99 set

AJ-BB-8 1968-77 BB w/ 8" Balancer*99.99 set

BTC-650 Correct Attaching Bolts.....8.95 kit

*Factory OEM style.



GCS-S4935

Chrome Timing Covers

Brilliantly polished timing cover with a rigid sealing surface.

GCS-S4932 SB SWP Chrome19.99 ea.

GCS-S4934 SB LWP Chrome19.99 ea.

GCS-S4935 BB All Chrome.....23.99 ea.

GCS-S4935R BB All Unfinished Steel18.99 ea.

Note: These covers may not work with some double roller timing chains. Check clearance before starting engine. Doubling of the gaskets or shims may be required to use cover with a short water pump. SWP = Short water pump. LWP = Long water pump.



GCS-S6040C

2 Piece Aluminum Timing Covers

An excellent upgrade for your engine. Rigid sealing surface for positive seal and it looks great, too!

GCS-S6040 SB Polished Billet32.99 ea.

GCS-S6040C SB Chrome Billet55.99 ea.

GCS-S8422 BB Polished Billet54.99 ea.

GCS-S8422C BB Chrome Billet62.99 ea.

Note: These covers may not work with some double roller timing chains. Check clearance before starting engine. Doubling of the gaskets or shims may be required to use cover with a short water pump.



ATP-36

ATP-07

Timing Cover Pointers

Correct pointer for adjustment of engine timing.

ATP-07	1965-68 SB	8.99 ea.
ATP-36	1969-72 SB	7.99 ea.
ATP-47	1965-72 SB w/ 7" Bal	13.99 ea.
ATP-07	1965-72 BB SHP w/ 8" Bal	8.99 ea.



GCS-S4961

Chrome Adjustable Timing Pointers

Provides a convenient way to adjust and verify your engine's ignition timing. Finished brilliant chrome plated steel.

GCS-S9178	SB 7"	9.99 ea.
GCS-S9179	SB 8"	9.99 ea.
GCS-S4961	BB 8"	5.99 ea.
GCS-S9180	BB 9" Adjustable	6.99 ea.



GCS-S6041

GCS-S6042C

SB Billet Timing Cover Pointer

Provides a convenient way to adjust and verify your engine's ignition timing. Adjustable and can be used with 6" or 7" balancers.

GCS-S6041C	Chrome Plated Billet	26.99 ea.
GCS-S6042	Ball Milled	28.99 ea.
GCS-S6042C	Ball Milled Chrome	28.99 ea.
GCS-S4960	Chrome Plated Steel	6.99 ea.
GCS-S6041	Billet	27.99 ea.



GCS-S2083

Chrome Holley Carburetor Throttle Return Kit

Designed to make mounting the spring a snap! Works on most Holley carburetor applications.

GCS-S2083	Holley	16.99 kit
-----------	--------------	-----------

Note: Due to the universal nature of this part fitting and/or modifications may be required.



ACE-1400

Distributor Hold Down

Correct retaining hardware for distributors.

ACE-1400	All V8	15.99 kit
----------	--------------	-----------



GCS-S5116

Custom Distributor Hold Down Kit

Designed to secure your distributor settings and look good doing it. Choose from chrome or billet.

GCS-S4116	Chrome	6.99 ea.
GCS-S5116	Billet	19.99 ea.



GRC-12835

Radio Capacitor

Came from the factory on all cars with radio. Correct length lead wire & brass connector. Stamped 1964452 "DR" & ".3MF" as original.

GRC-12834	1964-71 3MF	24.99 ea.
GRC-12835	1970-74 5MF	24.99 ea.



N-2441

Tune Up Kit

AC Delco tune up kit with new points, condensor and rotor.

N-2441	1964-72 All	49.99 ea.
--------	-------------------	-----------



ALI-65



ALI-3119



BAN-516

Coil Bracket

OE style reproduction of original comes with retaining screw.

ALI-65	1965 L79	109.99 ea.
ALI-3119	All V8	20.99 ea.
BAN-516	SEMS Bolts	1.99 pr.



ALI-1504



A-193

Starter Solenoid Wire Clip

Correct clip for retaining wire harness to solenoid.

ALI-1504	1964-67 All V8	17.99 ea.
A-193	1968-72 All V8	24.95 ea.



GCS-S9366

Chrome Ignition Coil Bracket

This brightly chrome plated ignition coil bracket will look great in your engine compartment. Fits most round cylinder style ignition coils.

GCS-S9366	Coil Bracket	8.99 ea.
-----------	--------------------	----------



GCS-S3112

HEI Distributor Pigtail

GCS-S3112	All	13.99 ea.
-----------	-----------	-----------



N-2441



1971244

Distributor Cap

Choose from AC Delco replacement distributor cap or OE style reproduction distributor cap.

1971244	Black Cap	89.99 ea.
AAD-308	Replacement	22.95 ea.



ADS-2100-SC-CLEAR



ADS-2100-SC-RED

HEI Distributor

Chrome aluminum HEI electronic distributor with built-in 50K coil.

ADS-2100	All V8	94.99 ea.
ADS-2100-SC-RED	All V8, Red Super Cap	94.99 ea.
ADS-2100-SC-CLEAR	All V8, Clear Super Cap ..	94.99 ea.
GCS-S3938-BLUE	16 Blue Super Cap*	90.99 ea.

* For 292 Inline 6 cyl. Only.



ACCEL-59107



Accel Replacement HEI Distributor

Using all new components, these distributors feature: High performance ACCEL Electronics. All new components-housing castings, ce. Direct plug-in replacement with factory type connector. Fits standard deck height small and big block engines. Coil Not Included!

ACCEL-59107	All w/ HEI	190.99 ea.
-------------	------------------	------------

No Volume Discount.



MSD-8362



MSD HEI Distributor

For value conscious enthusiasts, the Street Fire HEI is a great choice! We know the importance of a centrifugal advance in a distributor so our engineers made sure that the Street Fire received an advance assembly with coated weights and welded weight pins (not just pressed in like other models). Another area that you cannot afford to scrimp on is with a distributor gear. The Street Fire is fit with the same gear that is used on our Pro-Billet models. The metallurgy of this gear has been refined for years to perform through the harshest conditions.

MSD-8362	All, Red Cap 4 Pin*	253.99 ea.
MSD-8365	All Billet, Red Cap 4 Pin*	654.99 ea.

Note: Standard deck height blocks only. Will not fit gen 5 and 6 big blocks.*Refers to the amount of terminals on the ignition module. No Volume Discount.



MSD-8360

MSD Pro Billet Distributor

The Pro-Billet Ready-to-Run distributor is the perfect upgrade for outdated points distributors or bulky HEIs. Simply install the distributor in the engine, connect three wires, the coil and fire it up!

MSD-8360	Chevy V8*	517.99 ea.
MSD-85551	Chevy V8**	406.99 ea.

*Does not have nor can accept a vacuum advance canister.

**Must be used with a MSD 6,7, or 8 ignition box. Note: Standard deck height blocks only. Will not fit gen 5 and 6 big blocks. No Volume Discount.



Mallory Unilite Distributor

A legend returns - the tried and true Mallory Unilite Distributor line is back! The easy three wire hookup of the Unilite makes running a stock coil, a Mallory performance coil and even a Mallory HyFire CD ignition a snap. Supplied with a quality cap and rotor, the Mallory Unilite also provides a fully adjustable mechanical advance to dial in the perfect timing curve for a multitude of engine combinations. The Unilite features a compact housing that lends itself well to applications where space is a premium due to tight firewall clearance or blower applications.

MAL-3748201	All SBC, BBC*	482.99 ea.
-------------	---------------------	------------

*Standard deck height blocks only. Will not fit gen 5 and 6 big blocks. No Volume Discount.



MSD-6201

MSD Ignition

An MSD Ignition will improve the overall performance of your engine thanks to its high output capacitive discharge sparks. Below 3,000 RPM the ignition delivers multiple sparks that will clean up the idle, improve starting and throttle response. If you're looking to improve the performance of your modified mill, we have the answer. Whether you've done a cam swap, or bolted on a carb, intake and headers the 6A is a surefire way to harness all the ponies under your hood. Step up to the 6AL to have an engine saving rev limiter.

MSD-6201	Red All 6A	252.99 ea.
MSD-6425	Red All 6AL	341.99 ea.
MSD-64253	Black All 6AL	341.99 ea.
MSD-6421	Red All 6AL-2	451.99 ea.

No Volume Discount.



Coil

Brand new GM replacement ignition coil.

GAC-505	1964-72 All Replace	29.99 ea.
---------	---------------------------	-----------

No Volume Discount.



GCS-S2039BLU



GCS-S2039BK

External Ignition Coils

Choose from our upgraded external ignition coils. 45,000-volt output. Anodized finish, includes pigtails and hardware for installation.

GCS-S2039BK	All, Black	55.99 ea.
GCS-S2039BLU	All, Blue	57.99 ea.
GCS-S2039C	All, Chrome	55.99 ea.
GCS-S2039RED	All, Red	60.99 ea.



APJ-5240

Ground Strap Kit

Correct braided copper wire and ends complete with OEM screws.

APJ-5240	1964+ 3 pc	19.99 kit
----------	------------------	-----------



APX-1300

APX-8100

APX-1200

Wire Separators

Correct spark plug wire separators.

APX-1845	1962-71 Rear 4 Wire w/ Ramshorn	7.99 ea.
APX-1846	1962-71 Side 2 Wire w/ Ramshorn	7.99 ea.
APX-1300	1969-72 SB/BB Left Rear	17.99 ea.
APX-1200	1969-72 SB Left Front	21.99 ea.
APX-8100	All BB Right Side	17.99 ea.



AX-423

AX-486

AX-486A

Spark Plug Wire Stands

New exact reproduction of originals

AX-423	All SB (right side)	14.95 ea.
AX-486A	1968 All SB (left side)	27.99 ea.
AX-486	1969-72 All SB (left side)	27.99 ea.



APX-5022

APX-5023

Valve Cover Spark Plug Wire Loom Kits

Correct spark plug wire separators for valve covers

APX-5022	SB 6pc	21.99 kit
APX-5023	BB 4pc	12.99 kit



"Dated" Spark Plug Wire Set

New exact reproduction wire set correctly dated for your specific car, pre-cut and ready to install! Each set features correct colored wires and correct angle "cut" boots. Please give your sales rep your desired date. Non-HEI cars only. Here's how to order:

ALL-70BB1Q.....109.99 set

*For example, if the build date of your car was on or before January 15th of the model year, order 3rd quarter of the previous year. If the build date was after January 15th of the model year, order 1st quarter of that year. i.e. A 1970 Nova built on or before Jan 15th of 1970 would receive 70BB1Q.



AHC-1508



AHC-2508

Spark Plug Wire Set

New pre-cut OEM replacements.

AHC-1508	All SB	34.99 set
AHC-2508	All BB	32.99 set
AHC-3508	All w/ HEI	54.99 set



MAL-937C

Mallory Pro Spark Plug Wires

Burning spark plug boots in high heat applications is a thing of the past with Mallory's high temp ceramic boot spark plug wires. The ceramic boot is capable of withstanding temps up to 2,000 degrees F, making them ideal for applications with close tolerance headers and any other application where boot failure is an issue. These universal sets come with HEI type and socket type distributor ends. Cut and crimp to fit. 90 Degree boots typically fit small block and the 135 degree boots typically fit big block.

MAL-937C	90 Degree Red	207.99 set
MAL-947C	135 Degree Red	207.99 set
MSD-35051	Universal Crimper Tool	135.99 ea.

No Volume Discount.



MSD-35593

MSD Ignition Spark Plug Wires

Engineered from the inside out, the 8.5 offers everything you have ever wanted in a wire; incredibly low resistance without electronic interference! In a single 12 inch length of Super Conductor Wire there is only 40 - 50 ohms of resistance!

Without Headers

MSD-31359 Red, SBC 350 HEI w/o Headers. 143.99 kit

With Headers

MSD-35593	Black, SBC 350 HEI* Cap	121.99 kit
MSD-35599	Red, SBC 350 HEI* Cap	155.99 kit
MSD-35603	Black, BBC 350 HEI* Tower Cap	171.99 kit
MSD-35609	Red, BBC 350 HEI* Tower Cap	164.99 kit
MSD-35653	Black, SBC 350 HEI* Tower Cap	175.99 kit
MSD-35659	Black, SBC 350 HEI* Cap	175.99 kit

*Works on any HEI or MSD style cap with male terminals.

No Volume Discount.

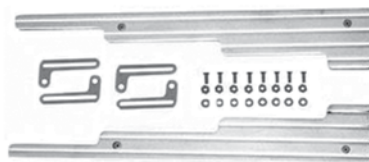

GCS-S6038



GCS-S6038X

Billet Spark Plug Wire Looms

These wire looms will keep your spark plug wires neat and organized, minimizing wear on the wires. Also prevents cross firing and grounding of the wires. Choose from plain, ball milled, or milled flames in either polished billet or chrome billet. Includes mounting hardware.

GCS-S6039	Plain, Polished	55.99 kit
GCS-S6039C	Plain, Chrome	83.99 kit
GCS-S6038	Ball Mill, Polished	60.99 kit
GCS-S6038C	Ball Mill, Chrome	84.99 kit
GCS-S6038X	Flames, Polished	61.99 kit
GCS-S6038XC	Flames, Chrome	90.99 kit

Note: Fits up to 9.5 mm wires.



GCS-S7251

Universal Chrome Wire Looms

These wire looms will keep your spark plug wires neat and organized minimizing wear on the wires. Also prevents cross firing and grounding of the wires.

GCS-S7251 Universal.....23.99 kit

Note: Fits up to 9 mm wires.



AC43

AC Delco Spark Plugs

This is a brand new set of 8 spark plugs for your Chevrolet. These high quality reproduction AC Delco spark plugs feature the correct green AC and markings as original.

AC43 1964-70 #43.....62.99 set

AC44 1964-70 #44.....62.99 set

AC45 1964-70 #45.....62.99 set

Note: The number on the plug refers to its operating temperature. The lower number is a cooler running plug which is typically found on the SHP high performance engines. A hotter, higher numbered plug would be used in engines where plug fouling may be, or is a problem.



APX-650

Spark Plug Heat Shield Kit SB

Correct die stamped shields and arms for most small blocks without Rams Horn style manifolds. Complete with mounting hardware.

APX-650 1964-72 SB.....44.99 kit

BXX-650 Bolts (4).....1.00 kit



AT-3030

OEM Style Spark Plug Heat Shield Kit BB

This is a set of correctly stamped spark plug heat shields which are Silver Cadmium plated.

AT-3030 1965-72 BB.....69.99 kit



APX-6584

Spark Plug Heat Shield Kit BB

Correct stamped shields for various Chevrolet cars with BB engines (8pcs).

APX-6584 1965-72 BB.....39.99 kit



AD-052



AZ-840

Smog Tube & Extension

Correct pre-bent powder coated AIR smog tubes and extensions.

AD-252 1969-72 SB Tubes.....269.99 pr.

AD-052 1969-72 BB Tubes.....269.99 pr.

AZ-840 1967-72 Extension.....8.99 ea.



ASH-695

Smog Hose Kit

Original OEM ribbed hose complete with white stripe vacuum hose, T fittings and clamps.

ASH-695 All SB Complete.....41.95 kit

ASH-69B All BB Complete.....41.95 kit

CPN-100 OEM Vacuum Hose Only.....2.79 per ft.



AVC-542

1968 SHP Valve Covers

Accurate reproductions of the original 1968 Special High Performance (SHP) valve covers in chrome or ready to paint EDP coating.

AVC-542 Chrome.....179.99 pr.

AVC-543 Paintable.....129.99 pr.



GCS-S6142



GCS-S6142G

Fabricated LS1 Valve Covers

2.5" height to clear aftermarket valve train. Includes oil cap, O-ring type gasket and bolts. Available with or without mounts for coil brackets.

GCS-S6141 LS1, No Coil Bracket Mounts, Anodized.....203.99 pr.

GCS-S6141C LS1, No Coil Bracket Mounts, Chrome.....233.99 pr.

GCS-S6141POL LS1, No Coil Bracket Mounts, Polished.....221.99 pr.

GCS-S6142 LS1, w/ Coil Bracket Mounts, Anodized.....189.99 pr.

GCS-S6142C LS1, w/ Coil Bracket Mounts, Chrome.....220.99 pr.

GCS-S6142POL LS1, w/ Coil Bracket Mounts, Polished.....203.99 pr.

GCS-S6142G LS1 O-Ring Type Gasket.....10.99 pr.

GCS-S6142BOLT LS1 Valve Cover Bolt Kit.....8.99 kit

GCS-S6143 LS1 Coil Mounting Brackets.....27.99 pr.

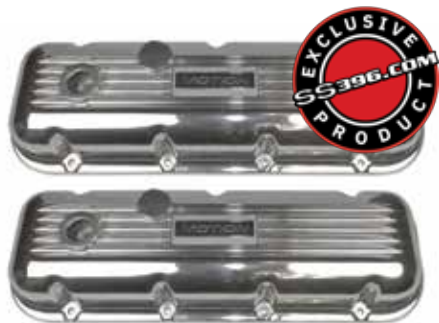

MOTION-VC

"Motion" Valve Covers

Original style Cal Custom finned valve covers featuring the notorious Baldwin Motion die cast logos.

AVC-100	Most BB (Blank).....	209.99 pr.
MOTION-VC	Most BB "Motion".....	289.95 pr.

Note: 2-5/8" - 3" inside clearance.



ATE-4207

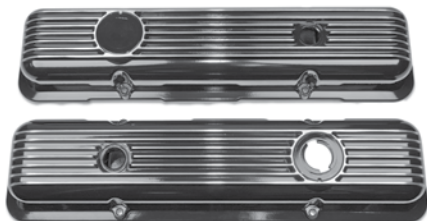

ATE-4207-BLK

Finned Aluminum Valve Covers

Exact reproduction of original GM high performance valve covers.

ATE-4207	SB.....	259.99 pr.
ATE-4207-BLK	SB Black.....	254.99 pr.
HVC-28	Flag Decal	16.99 ea.



GCS-S6047BK

Small Block Center Bolt Ball Milled Valve Covers

These aluminum valve covers are a great custom touch to any street machine or sleeper.

GCS-S6047BK	Center Bolt Small Block.....	150.99 pr.
-------------	------------------------------	------------

Fits 1987 and newer small block with center bolt heads except LS.



GCS-S6145BK



GCS-S6145POL

Fabricated Tall Height Valve Covers

High quality fabricated aluminum valve covers. Mounting hardware included. Available with or without breather holes.

GCS-S6144C	SB, No Hole, Chrome	179.99 pr.
GCS-S6144POL	SB, No Hole, Polished	157.99 pr.
3-3/4" height		
GCS-S6145	SB, Flat Top, w/ Hole, Anodized	144.99 pr.
GCS-S6145C	SB, Flat Top, w/ Hole, Chrome	167.99 pr.
GCS-S6145POL	SB, Flat Top, w/ Hole, Polished	152.99 pr.
GCS-S6145BK	SB, Flat Top, w/ Hole, Black	164.99 pr.
GCS-S6147	SB, Flat Top, No Hole Anodized.....	142.99 pr.
GCS-S6147C	SB, Flat Top, No Hole Chromw	148.99 pr.
GCS-S6147POL	SB, Flat Top, No Hole Polished.....	142.99 pr.
3-1/8" height		
GCS-S6244	BB, Long Screw, No Hole, Anodized	181.99 pr.
GCS-S6244C	BB, Long Screw, No Hole, Chrome	203.99 pr.
3-1/2" height		
GCS-S6248	BB, Short Screw, w/ Hole, Anodized	175.99 pr.
GCS-S6248POL	BB, Short Screw, w/ Hole, Polished	174.99 pr.
3-1/2" height		



GCS-S7617



GCS-S7619

Small Block Tall Valve Covers

These high quality small block Chevy valve covers are a great way to dress up your engine, as well as gain some extra clearance for roller rockers.

GCS-S6336	Chevrolet Logo, Black	305.99 pr.
GCS-S7618	Chevrolet Logo, Orange	299.99 pr.
GCS-S6341POL	Chevrolet Logo, Polished	314.99 pr.
GCS-S7617	383 Stroker Logo, Black.....	264.99 pr.
GCS-S7619	383 Stroker Logo, Orange	258.99 pr.



AVC-540



AVC-541

1967 Chevrolet Script Valve Covers

Excellent reproductions of the original stamped "Chevrolet" valve covers in chrome or ready to paint EDP coating. These valve covers feature the correct wire retainers and "O" stamp.

AVC-540	Chrome	209.99 pr.
AVC-541	Paintable.....	154.99 pr.



ACC-3362

Original Style Chrome Valve Covers

These OE style reproduction covers offer the highest quality chrome plating, correct wire stands and factory oil deflectors "drippers". Valve covers are available with a left side slant to increase booster clearance in tight engine compartments. Also available in tall style to fit roller rockers.

ALS-1065	All BB w/o Left Slant.....	84.99 pr.
ALS-1165	All BB w/ Left Side Slant	99.99 pr.
ACC-3362	All BB w/o Drippers.....	59.99 pr.
ACC-3365	All BB w/ Slant w/o Drippers	59.99 pr.
ALS-1065XT	All BB Tall w/o Left Slant w/o Drippers.....	74.99 pr.
ALS-1165XT	All BB Tall w/ Left Slant w/o Drippers.....	74.99 pr.



BUY & SAVE
WITH SS396.COM PRE-BUILT KITS



XA-101

Big Block Valve Cover Kit

Save money on our complete kit! All kits come complete with the following items: (2) valve covers, (2) gaskets, valve cover retainers and TR bolts, (2) V.C. grommets, V.C. oil cap, V.C. elbow and Hose and V.C. wire separators.

XA-101	w/o Left Slant w/ Drippers	155.92 kit
XA-101S	w/ Left Side Slant w/ Drippers*...	188.92 kit
XA-701	w/o Left Slant w/o Drippers	152.92 kit
XA-701S	w/ Left Slant w/o Drippers	152.92 kit

*Use slanted valve covers when brake booster clearance may be an issue. OE kits with silver gaskets, correct oil cap and Tonawanda decal.

XA-101-OE	w/o Left Slant w/ Drippers	171.91 kit
XA-101S-OE	w/ Left Slant w/ Drippers	206.91 kit

*Use slanted valve covers when brake booster clearance may be an issue.



"Turbo Jet" Valve Covers

Cal Custom finned valve covers featuring the famous "Turbo Jet" medallions.

396TJVC-1	All BB.....	299.99 pr.
427TJVC-1	All BB.....	299.99 pr.
454TJVC-1	All BB	299.99 pr.
502TJVC-1	All BB.....	299.99 pr.
572TJVC-1	All BB	299.99 pr.

2-5/8" - 3" inside clearance. Will work with most roller rockers.



454VC-R

"454" Valve Covers

Original Cal Custom style valve covers featuring red "454" medallions.

454VC-R	Most BB "454"	299.99 pr.
---------	---------------------	------------

2-5/8" - 3" inside clearance. Will work with most roller rockers.



SUPERSPORTVC-1

"Super Sport" Valve Covers

This pair of original style Cal Custom finned polished aluminum valve covers which feature Super Sport chrome medallions with white SS letters.

SUPERSPORTVC-1	Most BB "Super Sport"	229.99 pr.
----------------	-----------------------------	------------

No volume discount.



SS427VC-R

"SS 427" Valve Covers

Original Cal Custom style valve covers featuring red "SS 427" medallions.

SS427VC-R	Most BB "SS 427"	299.99 pr.
-----------	------------------------	------------

2-5/8" - 3" inside clearance. Will work with most roller rockers.



427VC-1

"427" Valve Covers

Like our "YENKO" covers with cast "427" medallions.

427VC-1	Most BB "427"	299.99 pr.
427VC-R	Most BB "427" Red	299.99 pr.

2-5/8" - 3" inside clearance. Will work with most roller rockers.



HARREL-VC

Dick Harrel Aluminum Valve Covers

"Cal Custom" finned aluminum covers feature the notorious Dick Harrel die cast medallions.

HARREL-VC	Most BB	319.99 pr.
-----------	---------------	------------

2-5/8" - 3" inside clearance. Will work with most roller rockers.



YSCVC-1

"Yenko" Valve Covers

These limited edition "Cal Custom" style finned aluminum covers feature the notorious "YENKO" Red, White and Blue die cast logos.

YSCVC-1	Most BB "YENKO"	299.99 pr.
---------	-----------------------	------------

2-5/8" - 3" inside clearance.



AT-3662



AT-3666

Small Block Valve Covers

New original style early small block Chevrolet covers. These covers come ready to install in correct Chevrolet Orange or chrome plated.

AT-3662	SB Chrome Covers	169.99 pr.
AT-3666	SB Orange Covers	139.99 pr.



GCS-9215B

Black Painted Valve Covers

This is a pair of high quality tall black painted valve covers. A great inexpensive custom touch to any street machine or sleeper!

GCS-9215B	1964-77 SB	39.99 pr.
-----------	------------------	-----------



ALS-1165-OJ

Big Block Valve Covers OE Style Painted

This is a pair of brand new big block valve covers painted in Chevy orange or black. These valve covers are correct for most big blocks. The covers with the slant will fit cars with power brakes.

ALS-1165-OJ	Big Block Orange w/ Slant	89.99 pr.
ALS-1065-OJ	Big Block Orange w/o Slant	89.99 pr.
ALS-1165XT-OJ	Big Block Orange Tall w/ Slant	74.99 pr.
ALS-1165XT-BLK	Big Block Black Tall w/ Slant	74.99 pr.
ALS-1065XT-OJ	Big Block Orange Tall w/o Slant	74.99 pr.
ALS-1065XT-BLK	Big Block Black Tall w/o Slant	74.99 pr.



AFP-059

Valve Cover Gaskets

AFP-057	All SB	11.99 pr.
AFP-059	All BB	22.99 pr.



APB-1027



APB-1023

Valve Cover Retainers OEM Bolt Kits

Correct steel stamped zinc plated retainers & OEM bolts.

APB-1023	SB TR Bolts 16 pc	14.95 kit
APB-2023	BB TR Bolts 28 pc	34.99 kit
APB-1027	SB M Aluminum 8 pc	18.99 kit



APD-2043



APR-2136

Valve Cover Oil Caps

Choose from either chrome GM replacement, chrome reproduction with correct "S", or black rubber push-in cap.

APX-5763	Replacement	6.99 ea.
APX-2136	Reproduction "S"	17.99 ea.
APD-2043	Rubber "OIL"	5.95 ea.



APB-3508



APB-3509

Valve Cover Grommet Original GM

APB-3508	All SB	11.99 pr.
APB-3509	All BB	12.99 pr.



APT-3509



APT-3960

Valve Cover Elbows

Correct GM steel valve cover elbows.

APT-3960	All SB	12.99 ea.
APT-3509	All BB	12.99 ea.



APH-3843



APH-2109

Valve Cover Hose

Correct marked OEM hose which extends from valve cover to air cleaner base. Choose from open or closed element.

APH-3961	All SB Open	12.99 ea.
APH-3843	All BB Open	5.99 ea.
APH-2109	1970-72 BB Closed	16.99 ea.



APX-640

Crank Case Breather Oil Cap

This valve cover breather features a twist in mount and will fit where the OE oil fill cap goes.

APX-640	All w/ Twist In Oil Cap	6.99 ea.
---------	-------------------------------	----------



AM2-3628

1962-67 V8 Oil Pan Conversion

This kit is essential when converting from a 6 cylinder to a small block V8 engine. Includes standard volume oil pump, oil pan, dip stick, dip stick tube, oil pump pick up tube and oil pump shaft.

AM2-3628	469.99 kit
----------------	------------

No Volume Discount.



GCS-S8442BK

Small Block Finned Aluminum Oil Pans

These finned aluminum oil pans will help keep your oil cooler and add some custom style to your street machine or sleeper.

GCS-S8442BK	1968-79 SB	116.99 ea.
2-piece rear main seal, drivers side dipstick.		
GCS-S8443BK	1980-85 SB	119.99 ea.
2-piece rear main seal, passenger side dipstick.		
GCS-S8444BK	1986 + SB	127.99 ea.
1-piece rear main seal, passenger side dipstick.		



AEH-999

Oil Pans

OEM supplier.

AJ-221	1968-72 SB w/out SHP	84.99 ea.
AEH-151	SB 1Pc Rear Main Seal 86+ Blocks	89.99 ea.
AEH-999	1968-72 All BB	169.99 ea.



APC-744

Oil Pan Clip

Correct clip for retaining positive battery cable routing to solenoid.

APC-744 All SB-BB..... 7.99 ea.



BP0-1988

Oil Drain Bolt/Washer

Original GM.

BP0-1988 All SB/BB..... 6.95 ea.



ACP-1SB

Oil Pan Gasket Set

Correct OEM gaskets.

ACP-1SB All SB..... 12.99 ea.

ACP-2BB All BB..... 18.99 ea.



BOP-2002

Oil Pan Attaching OEM Bolt Kit

Correct "L" head marked bolts for attaching pan to block.

BOP-2001 All SB 18 pc..... 9.95 ea.

BOP-2002 All BB 24 pc..... 28.99 ea.



AJ-4

Oil Pan Baffle / Windage Tray

Often installed on most High Performance cars, this "windage tray" was used to keep oil from splashing the crankshaft. A MUST!

AJ-4 Small Block..... 44.99 ea.

AJ-6 Big Block..... 39.99 ea.



NFX-25

Oil Canister - Filter

OE style reproduction of early canister style filter.

NFX-25 PF-25 AC Filter "White"..... 26.99 ea.



Oil Pressure Fittings

N-137 1968+ All SB..... 7.99 ea.

N-133 All BB w/o SHP..... 24.99 ea.

N-142 All BB w/ SHP..... 32.99 ea.

N-A6474 Back of Gauge Fitting..... 7.99 ea.



GAC-310

GAC-110

Oil Pressure Switches

Correct GM switches.

GAC-310 1969 w/ Gauges..... 39.99 ea.

GAC-110 1970-72 w/ Gauges..... 11.99 ea.

GAC-110 1964-72 w/o Gauges..... 11.99 ea.



HOC-28

Oil Canister Decal

HOC-28 1962-67..... 9.99 ea.



N-1131



CHQ-3200

Oil Pressure Lines

Correct material lines with correct fittings for all cars with gauges.

N-1131 1964-67 (Steel Coiled)..... 33.95 ea.

CHQ-3200 1968+ (Black Plastic)..... 10.99 ea.



GCS-S4994BA

Chrome Dipsticks and Tubes

Show quality dipsticks are an excellent upgrade to any engine compartment. Includes dipstick & tube.

GCS-S9422 Powerglide..... 15.99 ea.

GCS-S9421 TH350..... 15.99 ea.

GCS-S9421BA TH350 Billet Handle..... 24.99 ea.

GCS-S4994 TH350 34"..... 16.99 ea.

GCS-S4994BA TH350 34" Billet Handle..... 19.99 ea.

GCS-S4995 TH400 24"..... 13.99 ea.

GCS-S4995BA TH400 24" Billet Handle..... 17.99 ea.

ATE-1576
Detail



ATE-1567
Detail

ATE-1576

Oil Dipstick Kits

Complete with tube and gauge (stick)

ATE-1567 1968-79 SB (Green Dot)..... 29.99 ea.

ATE-1576 1965-72 BB (Yellow Dot)..... 49.99 ea.

ATE-R680 1969-75 SB No Dot..... 59.99 kit



GCS-S5005

Chrome Dipsticks w/ Braided Tubes

Stainless steel braided tube with chrome handle.

Bellhousing Mount

GCS-S5004 TH350..... 45.99 ea.

GCS-S5005 TH400..... 45.99 ea.

GCS-S5006 TH700-R4..... 45.99 ea.

Firewall Mount

GCS-S5104 TH350/TH400 29"..... 58.99 ea.

GCS-S5106 TH700-R4..... 58.99 ea.



GCS-S5002

Billet Engine Dipstick with Braided Tube

Show quality billet aluminum dipstick with braided tube.

GCS-S5002 1968-79 SB..... 38.99 ea.

GCS-S5001 1980-95 SB..... 38.99 ea.

GCS-S5003 1968-90 BB..... 44.99 ea.

Note: Oil level varies depending on the oil pan used. You may need to mark the dipstick with your own new full level mark.



GCS-S6060

Billet Aluminum Engine Dipstick

Show quality dipstick with billet handle. 11.5" length.

GCS-S6060 Billet Handle..... 16.99 ea.

Note: Oil level varies depending on the oil pan used. You may need to mark the dipstick with your own new full level mark.



GCS-S4957



GCS-S4957BA

Chrome/Billet Dipsticks & Tubes

Show quality dipsticks with matching tubes. A great upgrade to any engine compartment!

GCS-S4957 1968-79 SB, Chrome, 19"..... 7.99 ea.

GCS-S4957BA 1968-79 SB, Billet, 19"..... 13.99 ea.

GCS-S9420 1980-82 SB, Chrome, 23"..... 9.99 ea.

GCS-S9420BA 1980-82 SB, Billet, 23"..... 15.99 ea.

GCS-S9231 1983-85 SB, Chrome, 24.5"..... 11.99 ea.

GCS-S9231BA 1983-85 SB, Billet, 24.5"..... 13.99 ea.

GCS-S4958 1968-90 BB, Chrome, 21"..... 11.99 ea.

GCS-S4958BA 1968-90 BB, Billet, 21"..... 12.99 ea.

Note: Oil level varies depending on the oil pan used. You may need to mark the dipstick with your own new full level mark.

Holley



HOL-302-2

Holley LS Swap Oil Pan

GM's popular LS engines are finding their way into a large variety of vehicles. They make great power, plus they're very durable and reliable. Unfortunately, the factory LS pans don't always fit or they hang too low for today's hot rods. Holley's new LS Retro-fit Engine Oil Pan is designed to help! It provides maximum clearance to the chassis and ground, plus provides an OEM fitment for durability and proper sealing.

- Provides OEM fitment- OEM oil filter mounting, OEM oil cooler port provision, OEM engine NVH suppression, OEM flange gasket and sealing, proper structural rigidity and OEM bellhousing attachments.
- Traditional high-quality cast aluminum appearance with clean exterior styling.
- Provides maximum clearance to chassis.
- Cast and machined aluminum.
- Complete kit including sump baffle, pick-up tube, sump plug, oil filter stud & oil passage cover.
- Fits GM rear wheel drive applications that were originally equipped with a Small Block or Big Block Chevy engine and traditional rear sump oil pan*.

HOL-302-2 1968-74 All512.99 ea.
Maximum crankshaft stroke = 4.25"

*Engine location may need to be adjusted (up / down or fore / aft) for cross member or steering linkage clearance depending on the vehicle, steering configuration and chassis type. No Volume Discount.



AMX-96

Motor Mounts OE

These new motor mounts are from GM's original supplier! MADE IN USA!!!

ART-2289 1968-74 SB Except 1969-74 350 39.99 pr.
AMX-96 1969-74 350, BB 69.95 pr.

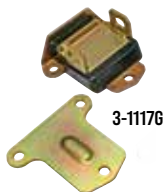

3-11176

ENERGY SUSPENSION
Performance POLYURETHANE Components

3-11166

Poly Motor Mounts

Energy Suspension motor mounts can take the abuse of today's high performance engines. Poly bushings can last longer than stock rubber mounts while handling more power. Add G to the part number for black. Add R to the part number for red.

Example: 3-4114G is for 68-72 black.

3-1114_ 1968-72 SB 2-5/8" x 3/4" H.....59.99 ea.
3-1117_ 1969-72 BB 2-3/8" x 1-3/16" H.....59.99 ea.
3-1116_ 1973-79*.....36.99 ea.

Two mounts required per car. *You must reuse your original clamshells on the 1973-79 applications by drilling out the rivets and replacing the rubber insert with the new poly mount.



AEM-67FS

Engine Mounting Kits

These convenient engine mounting kits make it easy to convert from a 6 cylinder to a small block or from a small block to a big block. Each kit includes motor mounts, frame brackets, attaching bolts, thru-bolts and frame bracket bolts.

AEM-67FS 1968-74 SB exc 1969-74 350.....97.15 kit
AEM-67FB 1968 All BB.....104.50 kit
AEM-69FZO 1969-74 350 OEM134.89 kit
AEM-69FBO 1969-74 All BB OEM.....134.89 kit

1973-74 may require some frame drilling.



ENG-67FS-G

Poly Engine Mount Kits

Same as our OE style engine mount kits with upgraded Energy Suspension Poly motor mounts. The poly mounts can take the abuse of today's high performance engines, yet still absorb driveline vibrations. They are available in Poly Graphite black or red.

ENG-67FS-G 1968-74 SB 307-327 Black.....181.14 kit
ENG-67FS-R 1969-74 SB 307-327 Red.....181.14 kit
ENG-69FZO-G 1968-74 SB 350 Black.....191.91 kit
ENG-69FZO-R 1968-74 SB 350 Red.....191.91 kit
ENG-67FB-G 1968 BB 396-454 Black.....197.39 kit
ENG-67FB-R 1968 BB 396-454 Red197.39 kit
ENG-69FBO-G 1969-74 BB 396-454 Black191.91 kit
ENG-69FBO-R 1969-74 BB 396-454 Red191.91 kit

No Volume Discount.



AQW-1339

APX-2339

Frame Brackets

OE style reproduction of the long discontinued GM brackets for mounting the engine to frame of car. Sold in matched pairs.

AFM-23 1962-67 SB.....59.99 kit
AQW-1339 1968-74 SB exc 1969-74 350.....39.99 pr.
ATE-5978 1968 BB54.99 pr.
AR-397 1969-74 350.....54.99 pr.
ACE-9412 1969-74 BB.....54.99 pr.

Frame Bracket Attaching Bolt Kit

Correct OEM bolts, washers and locking nuts as original.

APX-2339 1964-72 All V8.....7.99 kit



BJ-998

Motor Mount Attaching Bolt Kit

Correct style bolts for attaching mount to block.

BJ-998 All 12pc.....9.99 kit



ATW-2853

Motor Mount Clip

Correct clip for attaching positive cable to right side motor mount.

ATW-2853 Most V821.99 ea.

APB-7057

Motor Mount "Thru" Bolt Kit

Correct OEM bolts for retaining mount to frame bracket. Comes complete with special high strength washers and cadmium plated locking nuts as original.

APB-9057 4.5"9.99 kit
APB-7057 3.5"6.95 kit

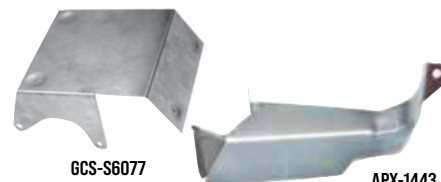

GCS-S6077

APX-1443

Starter Heat Shields

APX-1443 All BB Correct OE Style.....26.99 ea.
GCS-S6077 Satin Aluminum Universal17.99 ea.

Note: May require some custom fitting. May not clear larger starters.



TUF-6550B

Tuff Stuff Gear Reduction Starters

These gear reduction starters have less draw than traditional replacement starters and crank over engines with higher compression. These starters will work on both Small Block/Big Block Engines using 153 or 168 tooth flywheels. Check your flywheel tooth count before ordering.

TUF-6550B	1.6 H.P., 11:1 Comp, White Zinc	176.99 ea.
TUF-6550A	1.6 H.P., 11:1 Comp, Chrome	226.99 ea.
TUF-6584B	1.9 H.P., 12:1 Comp, Black	171.99 ea.
TUF-6772B	2.6 H.P., 18:1 Comp, Black	217.99 ea.
TUF-3193NB	3 H.P., 18:1 Comp, White Zinc	229.99 ea.
TUF-3510A	1.9 H.P., 18:1 Comp, Chrome*	205.99 ea.
TUF-3510B	1.9 H.P., 18:1 Comp, Black*	152.99 ea.

*Offset mounting bolts, 168 tooth flywheel only.



ASM-10A

Starter Motor

We carry original AC Delco USA remanufactured starter motors complete with warranty. No core charge.

ASM-10A	1964-72 SB Auto	113.99 ea.
ASM-10M	1964-72 SB Manual	113.95 ea.
ASM-20A	1965-72 BB Auto	109.99 ea.
ASM-20M	1965-72 BB Manual	102.99 ea.

No Volume Discount.

BV-2070



BV-2072



BV-2074



Starter Motor Bolts OEM

Correct "Knurled" bolts for attaching starter motor to block.

BV-2070	SB 3/8-16 x 1-7/8" (short)	5.99 ea.
BV-2072	BB 3/8-16 x 3-5/8" (long)	5.29 ea.
BV-2074	3/8-16 x 4-11/16" (x-long)	6.99 ea.



ATE-4353

Starter Motor Brace

Correct brace for attaching starter to block.

ATE-4353	1964-72 SB w/o 350	14.99 ea.
ATW-2516	1964-72 SB 350	8.95 ea.
ABB-9655	1964-72 All BB	13.99 ea.
AP0-516	Attaching Screw	0.50 ea.

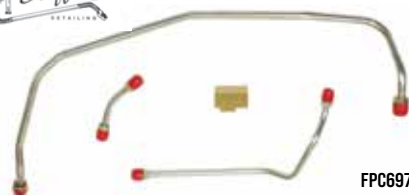

FPC6975

Holley Pump To Carb Lines - Original

Correct reproductions of the original Holley fuel pump to carb lines complete with lines and fuel blocks. These lines are for factory Holleys with 5/16" inlet nuts. These lines will only work on stock engines.

	OM	SS
FPC6775	1968 396/375 HP	61.99 ea. 73.99 ea.
FPC6975	1969 396/375 HP	61.99 ea. 73.99 ea.
PCY03	5/16" Inlets, 9-3/8" Center to Center	38.99 ea. 44.99 ea.

Add "SS" to end of part number when ordering stainless.

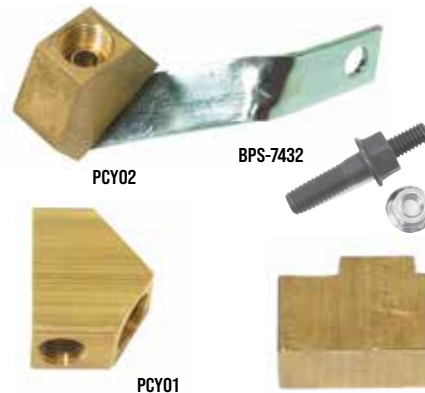

PCY02

BPS-7432

PCY01

PCY04

Fuel Pump to Carburetor Parts

Correct Y blocks and T blocks for your dual feed Holley carburetor.

PCY01	Y Block w/o Bracket, Brass	23.99 ea.
PCY02	Y Block w/ Bracket, Brass	35.99 ea.
BPS-7432	Stud for PCY02	6.99 ea.
RSBB06	Y Block w/ 3/8" Ports, Used for PCY05	30.99 ea.

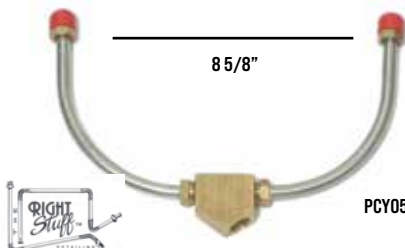

PCY05

Holley Pump To Carb Lines - Replacement

Now you can add a new Holley dual feed carburetor without having to change the 3/8" inlet nuts! This new kit comes complete with pre-bent lines and a new 3/8" brass Y block.

	OM	SS
PCY05	3/8" inlets, 8-5/8" Center to Center	38.99 ea. 44.99 ea.
PCY07	3/8" inlets, 9-3/8" Center to Center	38.99 ea. 44.99 ea.



AHL-516

AHL-38

Carburetor Inlet Fittings

Correct inlet nuts with washers.

AHL-516	5/16" (Stock GM)	20.99 ea.
AHL-38	3/8"	24.99 ea.



AAC-455



AAC-427

Fuel Filters

Original GM AC Delco

AAC-427	Q-Jet Short Style	4.95 ea.
AAC-455	All Holley Brass	6.99 ea.

BUY & SAVE
WITH SS396.COM PRE-BUILT KITS



GF-432K

GF-432 Fuel Filter & Bracket

This is an OE style reproduction of the original GF-432 fuel filter and bracket for use with 3 piece fuel line. Buy the kit and save!

GF-432K	1969 GF-432 Complete	75.58 kit
AAC-432	1969 GF-432 Filter	59.99 ea.
AFB-234	1969 GF-432 Bracket	23.99 ea.



1969 Nova 350 & 396 3 Piece Line Sets

These unique lines are for use with cars equipped with the GF-432 canister filter and bracket.

	OM	SS
FPC6905	1969 350	37.99 ea. 50.99 ea.
FPC6903	1969 396/325	37.99 ea. 50.99 ea.
FPC6903	1969 396/350	37.99 ea. 50.99 ea.



ACDelco

AFP-1021

Fuel Pumps

Original replacement fuel pumps. Brand new AC-Delco units "gold anodized" as original.

AFP-1021	1968-72 All SB 3/8"	39.99 ea.
AFP-1121	1967-72 All BB 3/8"	42.99 ea.
AFP-1124	1968-72 All BB w/ Return	49.99 ea.

Holley



HOL-12834

Holley Chrome Fuel Pumps

Mechanical pumps designed to work with stock or mildly modified engines.

Free-flow output of 80 GPH (SB) or 80-130 GPH (BB). Body castings can be rotated 360-degrees to ease mounting in difficult places. Heavy duty construction can withstand long periods at high RPM. 1/4" (SB) 3/8" (BB) pipe thread inlet and outlet ports.

HOL-12834	Small Block	144.99 ea.
HOL-12835	Big Block	149.99 ea.

Note: Not compatible with methanol or alcohol. Cannot be used with fuel injection systems.



QF-30-350QFT

Quick Fuel Technology Fuel Pumps

For the street cruiser, it's tough to beat the simplicity and reliability of a mechanical fuel pump. Quick Fuel Technology's mechanical pumps flow 110 gallons per hour and utilize lightweight aluminum housings. They feature integrated shutoff valves that are preset at 6.5- to 8 psi, eliminating the need for a separate pressure regulator. For added installation flexibility, the pump casting can be rotated to accommodate various plumbing configurations. 3/8" NPT threads. Gasoline only.

QF-30-350QFT	Small Block	148.99 ea.
QF-30-454QFT	Big Block	166.99 ea.

No Volume Discount.



QF-30-125-1QFT

Quick Fuel Technology Electric Fuel Pumps

QFT's electric fuel pumps are perfect for combinations that are neither stock nor all out race cars. These pumps flow more than enough fuel to support between 400-750 hp. Mounting hardware and brackets are included.

- 125 GPH Flow Rate
- 14 PSI Maximum Pressure
- Features 3/8" NPT Inlets and Outlets
- Draws 4 Amps or Less at Full Load
- For Carbureted Gasoline Applications Only

QF-30-125-1QFT Pump Only171.99 ea.

QF-30-125-1RQFT Pump/Regulator193.99 ea.

No Volume Discount.

Holley



HOL-12-426

Holley Electric Fuel Pumps

Holley is proud to introduce the all new Holley Mighty Mite™ electric fuel pumps! They're big on performance, but small in size! They're quiet, easy to install and work with gas, diesel, blended alcohol and E85!

12 volt operation, 25 gal/hr flow. Good for up to 300HP naturally aspirated. Simple 2 wire hookup. Self-priming and regulating. Quiet operation - 65db, Hose barbs fit 5/16" Fuel Hose. Made in the USA

HOL-12-426 All 25 GPH 1.5-4 PSI.....68.99 ea.

HOL-12-427 All 32 GPH 4-7 PSI.....68.99 ea.

No Volume Discount.

Holley



HOL-12-803BP

Holley Fuel Pressure Regulator

Holley fuel pressure regulators are designed to precisely control the fuel pressure from the fuel pump to the carburetor. Too much fuel pressure for a given needle and seat assembly will overload and may cause flooding or drivability problems. Each Holley fuel pressure regulator is fully adjustable so regulating the fuel pressure to your engine's needs is simple.

12 volt operation. Preset to 7psi. 3/8" NPT ports (1 in, 1 out, 1 bypass or return). Used in systems with a return line back to the fuel tank

HOL-12-803BP All Carbureted.....137.99 ea.

No Volume Discount.



GCS-S4297

GCS-S9245

GCS-S9407

GCS-S9177

Chrome Inline Fuel Filters

Choose from a variety of show quality chrome fuel filters to dress up your engine.

Carburetor

GCS-S9407 Bronze Element, 3/8", Chrome14.99 ea.

GCS-S9177 Paper Element, 3/8", Chrome9.99 ea.

GCS-S9177BK Paper Element, 3/8", Black.....10.99 kit

GCS-S9245 Glass Element, 3/8", Chrome13.99 ea.

Red Top High Capacity Chrome Fuel Filters

Show quality chrome plated fuel filter with paper element and pipe fittings.

GCS-S4297 Small.....39.99 ea.

GCS-S4295 Large.....42.99 ea.



ACE-4867



ACE-9599

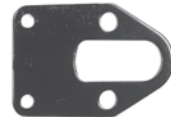

ACE-PLUG

Fuel Pump Hardware

AJE-395 All Activating Rod.....16.99 ea.

ACE-9599 All SB Plate.....10.99 ea.

ACE-4867 Fuel Pump Bolts7.39 kit

ACE-PLUG Block Plug Under Pump BB All.....2.99 kit



AXP-3800

Fuel Pump Hose Kit

Correct GM hose for connecting fuel pump to main fuel line. Complete with correct "colored" pinch clamps.

AXP-3800 All 3/8" 3pc.....4.99 kit

AXP-1438 All 3/8"-1/4" 6pc7.99 kit

AXP-6400 All 3/8" 90 Degree Bend.....11.95 kit



AFT-238

Fuel Line Brace

Correct factory installed brace for carb line.

AFT-238

1970 L-78, LS-615.95 ea.

THE
RIGHT
Stuff



Fuel Pump to Carburetor Lines

Correct reproductions of the original fuel lines that run from the fuel pump to the carburetor. Each is CNC bent using original factory blueprints. All lines are available in original steel material (OM) or state of the art, show quality stainless steel (SS). All lines are made right here in the USA. These lines will only work on stock engines.

		OM	SS
XPC6301	1963-65 6 Cylinder	23.99 ea.	31.99 ea.
BPC6202	1965 327/300 L74 2pc	26.99 ea.	38.99 ea.
BPC6602	1966 283 2 BBL	23.99 ea.	31.99 ea.
BPC6604	327/275 Carter (enters rear)	23.99 ea.	31.99 ea.
FPC6702	1967 327/210, 2 BBL. Pre-4/1/67	23.99 ea.	31.99 ea.
FPC6701	1967-68 6 Cylinder	23.99 ea.	31.99 ea.
FPC6703	1967-68 327/210, 2 BBL, After 4/1/67	23.99 ea.	31.99 ea.
FPC6705	1967-68 327/275 & 350/295 4 BBL, 5/16	23.99 ea.	31.99 ea.
FPC6707	1967-68 327/275 & 350/295 3/8	23.99 ea.	31.99 ea.
FPC6709	1967-68 396/325 or 396/350	23.99 ea.	31.99 ea.
FPC6775	1968 396/375, Holley, 3 Lines & Block	61.99 ea.	73.99 ea.
XPC6801	1968-70 6 Cylinder, 1 BBL	23.99 ea.	31.99 ea.
XPC6904	1968-70 4 Cylinder	23.99 ea.	31.99 ea.
FPC6901	1969 350 2 BBL, 3/8	23.99 ea.	31.99 ea.
FPC6902	1969 307 & 327 2 BBL, 5/16	23.99 ea.	31.99 ea.
FPC6903	1969 396 Q-Jet 3pc	37.99 ea.	50.99 ea.
FPC6905	1969 350 4 BBL Q-Jet	37.99 ea.	50.99 ea.
FPC6975	1969 396/375 Holley w/ Y Block	61.99 ea.	73.99 ea.
CPC7007	1970 396/375	75.99 ea.	88.99 ea.
FPC7001	1970-72 350/300	23.99 ea.	31.99 ea.
CPC7101	1971-72 402 4 BBL	23.99 ea.	31.99 ea.
CPC7102	1971-72 350/270 4 BBL	23.99 ea.	31.99 ea.
XPC7206	1972 250 6 Cylinder	23.99 ea.	31.99 ea.
XPC7208	1972 350 4 BBL Q-Jet	23.99 ea.	31.99 ea.
FPC7502	1975 350 4 BBL	23.99 ea.	31.99 ea.

Add "SS" to end of part number when ordering stainless.



AWS-6

Wiper Motor Seals

Correct foam rubber seal for firewall.

AWS-6	1963-67 1 Speed	4.99 ea.
AWS-7	1963-67	6.99 ea.
AWS-792	1968-72	6.99 ea.



AWA-086

Wiper Motor Arms with Ball Studs

These are the correct arms with studs that attach to the motor itself.

AWA-086	1968-74 All	16.99 ea.
---------	-------------------	-----------



APW-2401

Wiper Motor Mounting Kit

Correct steel rubber grommets & screws for mounting motor to firewall.

APW-2401	1963-79 All	12.99 kit
AWS-2002	1963-79 All Screws Only	7.99 set



AWM-83T



AWM-84T



AWM-8242

Windshield Wiper Motors

Original AC Delco remanufactured units built with original cores.

AWM-83T	1967 2 Speed 3 Terminal	149.95 ea.
AWM-84T	1967 2 Speed 4 Terminal	129.99 ea.
AWM-8242	1968-79 All	129.99 ea.

No Volume Discount.



LWA-1702T



LWT-6872X

Wiper Transmission Arm

Exact reproduction arm which connects wiper motor to wipers.

LWA-1702T	1963.....	119.95 ea.
LWA-1702U	1964.....	119.99 ea.
LWT-6872X	1968-72*.....	119.99 ea.
AWS-1001	1963-79 Mounting Screws Only.....	8.99 set
FMP-CLIP	1964-79 Clip.....	5.99 ea.

*The wiper motor arm AWA-086 is not included and must be purchased separately.



AWP-6488



AWP-6971

Washer Pumps

AC Delco replacement washer pumps will fit and function as original.

AWP-6971	1968-72 w/o Hidden.....	99.99 ea.
AWP-6971WN	1968-72 w/o Hidden White Nozzle.....	69.99 ea.
AWP-6488	1967-74 Single Speed Cover Only.....	14.99 ea.

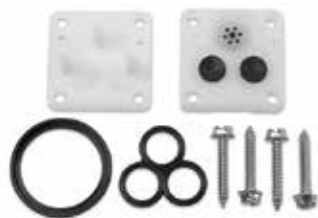

AHL-5400

Washer Pump Repair Kit

Correct white plastic nozzle, rubber seals and screws to repair your original washer pump.

AHL-5400	1968-74.....	11.99 ea.
----------	--------------	-----------



AWN-2223

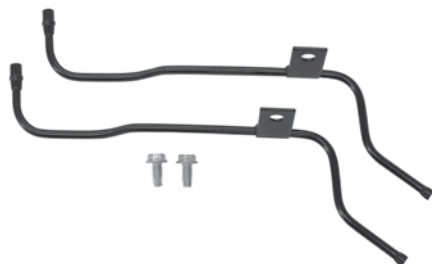

AWN-2224

Washer Nozzles

OE style reproduction washer nozzles complete with correct mounting screws.

AWN-2223	1962-67 All.....	39.99 pr.
AWN-2224	1968-74 All.....	34.99 pr.
AWJ-10M	Screws.....	0.95 pr.

AWJ-0083



AWJ-0892



AWJ-7038



Washer Jars

Correct white plastic washer jars.

AWJ-0083	1962-70 All.....	6.99 ea.
AWJ-0083-CAP	1962-70 1st Design w/ Cap.....	13.58 kit
AWJ-0892	1971-74 All.....	15.99 ea.
AWJ-0892K	1971-74 w/ Cap.....	22.03 kit
AWJ-7038	1975-79 All.....	29.99 ea.
AWJ-10M	1971-74 Screws.....	0.95 pr.

1962-70 uses bracket. 1971-74 screws to fender.



APX-9738

Washer Cap Kit

Correct GM cap, ribbed hose and pick up screen.

APX-9738	All Cap Kit.....	8.99 kit
AWJ-8372	Cap Only.....	4.99 ea.
AWJ-100	Screen Only.....	3.99 ea.



AWB-6267



AVB-591



AWB-8939

Washer Jar Bracket

Correct bracket for mounting jar to fender.

AWB-6267	1962-67 All.....	21.99 ea.
AWB-8939	1968-70 All.....	14.99 ea.
AVB-591	Screws.....	0.95 pr.



APH-1132

Washer Hose Kit

Correct ribbed thin walled style washer hose in pre cut lengths (7/32" - 11/32") diameter. This kit does one car, including hose for the washer jar.

APH-1132	1962-79 All.....	11.95 kit
----------	------------------	-----------



R89-TOP



R59-TOP

Battery Toppers

This new plastic injection molded cover will give your modern battery the look and feel of an original! This topper works with Group 24-60 sized batteries only. Inside size = 6-7/8" x 10-3/8".

R59-TOP	1967-74 R-59.....	59.99 ea.
R89-TOP	1969-74 R-89 Side.....	59.99 ea.



ASR-62XSB

Spring Ring Cables

OE style reproduction of the original factory installed spring type cables sold as a matched pair with GM numbers.

ASR-62XSB	1962-67 SB.....	89.95 pr.
ASR-68XSB	1968-74 SB.....	89.95 pr.
ASR-68XBB	1968-74 BB.....	89.95 pr.
ELC-38-BATTCLB	3/8" Rubber Coated Cable Clip.....	3.99 ea.



AST-1001

Side Terminal Battery Cables

Correct cables for cars with the heavy duty R-89 batteries with correct GM part numbers.

AST-1001	1970-74 HD.....	160.00 kit
----------	-----------------	------------



500723

Trunk Mounted Battery Cable Kit Top Post

This is a true 1 gauge battery cable kit. Overall cable length of 18 feet, and the negative cable includes a 36 inch 10 gauge secondary lead. Complete with terminal lugs, crimp tool and shrink tubing.

500723	All w/ Top Post.....	253.99 ea.
--------	----------------------	------------

No volume discount.



GCS-S6323



GCS-S6325

Billet Aluminum Battery Trays

Secure your battery in style! Fits Optima batteries.

GCS-S6323	Optima Group 34/78 Top/Side Post	99.99 kit
GCS-S6324	Optima Group 35 Top Post	73.99 kit
GCS-S6325	Optima Group 75/25 Top/Side Post.....	83.99 kit



ABT-1621



ABT-1620



ABT-7579



ABR-2451



ABR-9533

Battery Trays

OE style reproduction EDP coated battery trays.

ABT-1620	1962-67	18.99 ea.
ABT-1621	1968-74	18.99 ea.
ABT-1621K	1968-74.....	19.18 kit
ABT-7579	1975-79	14.99 ea.

Battery Retainer Kits

Complete battery retainer kits with all correct hardware.

ABR-2451	1962-67.....	19.99 kit
ABR-9533	1968-72.....	4.99 kit



GCS-S9323

Universal Stainless Battery Tray

This polished stainless steel tray will secure your battery in style! Fits batteries measuring 7.5" L x 13.25" W x 9.25" tall.

GCS-S9323	Battery Tray	43.99 kit
-----------	--------------------	-----------



GRC-12834



GRC-12835

Radio Capacitor

Came from the factory on all cars with radio. Correct length lead wire & brass connector. Stamped 1964452 "DR" & "3MF" as original.

GRC-12834	1964-71 3MF	24.99 ea.
GRC-12835	1970-74 5MF	24.99 ea.



GAC-515



GAC-515GM

Voltage Regulator

New correct GM replacement.

GAC-515	1968-74 All D635	84.99 ea.
GAC-515XX	All D635 Chrome.....	59.99 ea.
GAC-515GM	1968-74 OE Style Reproduction	99.99 ea.
AVX-515	1968-74 Screws (2)	0.95 kit
AWX-818	1968-74 Mounting Kit.....	6.95 kit



GQH-118

Electric Junction Block

Original GM junction block for attaching positive lead from battery to main harness. Mounts to radiator support. Includes correct nut.

GQH-118	All	8.99 ea.
---------	-----------	----------



GAC-560

GAC-760

GAC-660

Temp Sending Units

Correct screw-in sending units.

GAC-250	1964-72 without Gauges	19.99 ea.
GAC-560	1964-72 with Gauges*	17.99 ea.
GAC-760	1969-70 with Gauges	24.99 ea.
GAC-660	1970-72 TCS Sender	24.99 ea.

*can be used with CPX-999 harness.



CPX-999

Temperature Sending Unit Harness

Pre-cut wire section with correct clip and cloth insulator.

CPX-999	1964-72 w/ Gauges*	12.95 ea.
---------	--------------------------	-----------

*for use with GAC-560 sender.



APC-744

AHB-1X

Engine Compartment Retaining Hooks

Pre-bent hooks for various wires, cables and hoses.

BCE-9738	Large Rubber Coated	4.99 ea.
APC-744	Small Hook (oil pan, etc.)	7.99 ea.
AHB-1X	Heater Box Wire Clip	5.99 ea.
ELC-38-BATTCL	3/8" Rubber Coated Cable Clip	3.99 ea.



AHC-1

AHC-2

Harness Retaining Clips

Correct retaining clips for harness.

AHC-1	Clip Style #1	4.95 ea.
AHC-2	Clip Style #2	4.95 ea.



GDT-0330

Electrical Harness Tape

Correct non-stick factory style tape. Over 100 feet.

GDT-0330	All	11.95 ea.
----------	-----------	-----------



BPX-2350

Harness Retaining Straps

Correct push-in style plastic retainers.

BPX-2350	All	3.95 pr.
----------	-----------	----------



Marking Crayons

Original crayons used to mark the frame and firewall. Includes (1) yellow crayon and (1) white crayon.

ACY-100	All	6.99 kit
---------	-----------	----------



Marking Crayons

These paint sticks are used for final detailing to replicate the marks left on the frame, body and other parts of the car. Just like when it came down the assembly line!

ACY-KIT	All 12pc	38.99 kit
---------	----------------	-----------



GAC-723

Horn Relay

New reproduction of the original GM Delco style relay.

GAC-723	1966-71	53.99 ea.
GAC-775	1972-73	59.99 ea.
AVN-506	Mounting Screw	0.95 ea.



ADR-3H



ADR-3-6M

Horns

Reproduction Delco Remy horns correct for most Novas. These horns feature the correct high and low notes. Brackets included.

ADR-3-GM	1962-79 Universal Horn Set	154.99 kit
ADR-3H	1964-72 Replacement*	169.99 kit
ADR-3-CHROME	1964-72 Repro Chrome	159.99 pr.

*Brackets may require some modification.



BJN-300

Harness Wire Ties

Original GM wire ties used on various hoses, cables and harnesses.

BJN-300	Short	3.99 ea.
---------	-------------	----------

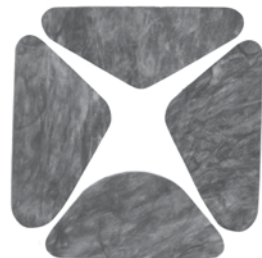

NV-601

Hood Insulation

Correct die stamped OEM material for insulating the underside of the hood. A MUST for final detailing!

NV-601	1962-65	26.99 ea.
NV-602	1966-67	26.99 ea.
NV-603	1968-74	26.99 ea.
NV-604	1975-79	24.99 ea.



AMH-15

Underhood Lamp

Complete with bracket, hardware, harness and built-in switch.

AMH-15	1968-74 All	72.99 kit
--------	-------------------	-----------

AMK inc PRODUCTS



1968 Nova Detail Shot

Master Body Kit

Master body kits contain just about every piece of hardware to assemble the body of your Nova. Each kit contains hardware for your battery tray, bumpers, filler panel, filler panel moldings, bumper brackets, cowl vent panel, door latches, emblems, fender braces, fenders, front tie bar, grille, grille brackets, grille moldings, headlamps, headlamps bezels, hood, hood hinges, hood latch, hood latch support, license plate, mirrors, parking lamps, tail lamps, trunk latch, trunk lid hinges, wheel opening moldings, wheel houses, radiator support and more! This kit truly has it all!

64NB	1964 Nova All 376pc.....	299.99 kit
65NB	1965 Nova All 383pc.....	259.99 kit
66NB	1966 Nova All 383pc.....	249.99 kit
67NB	1967 Nova All 384pc.....	259.99 kit
68NB	1968 Nova All 322pc.....	269.99 kit
69NB	1969 Nova All 327pc.....	259.99 kit
70NB	1970 Nova All 317pc.....	259.99 kit
71NB	1971-72 Nova All 314 pc.....	259.99 kit

Master Chassis Kit

Typical kit includes fasteners to attach:

accelerator lever & support, axle housing springs, axle retainer plates, brake booster & hose, brake cables, brake plates, brake hose retainers & brackets, brake valve & pressure switch, calipers & brackets & shields, upper & lower control arms, control arm bushings, differential cover, driveshaft, engine mounts, fuel filler neck cover, fuel hoses, gas tank, grease fittings, idler arm, leaf spring hangers & front eye, master cylinder & push rod, parking brake control, pitman arm, radius rod & bracket & bumper, shackles (nuts), shocks & brackets, stabilizer bar brackets and end links (includes rubber), steering gear & rag joint, steering linkage & ball joints, speedometer cable trans, suspension bumper, transmission crossmember & insulator, wheel cylinders.

64NS-SB	1964-65 SB Drum Brakes Mono Leaf 448pc.....	419.99 kit
66NS-SB	1966 SB Drum Brakes Mono Leaf 443pc.....	399.99 kit
67NS-DRSB	1967 SB Drum Brakes Mono Leaf 449pc.....	428.99 kit
67NS-DCSB	1967 SB Disc Brakes Mono Leaf 454pc.....	439.99 kit
68NS-DRSB1	1968 SB Drum Brakes Mono Leaf 338pc.....	373.99 kit
68NS-DRSB4	1968 SB Drum Brakes Multi Leaf 338pc.....	428.99 kit
68NS-DCSB1	1968 SB Disc Brakes Mono Leaf 345pc.....	439.99 kit
68NS-DCSB4	1968 SB Disc Brakes Multi Leaf 34 pc.....	439.99 kit
68NS-BB	1968 BB Disc Brakes Multi Leaf 344pc.....	428.99 kit
69NS-DRSB1	1969 SB Drum Brakes Mono Leaf 348pc.....	406.99 kit
69NS-DRSB4	1969 SB Drum Brakes Multi Leaf 352pc.....	428.99 kit
69NS-DCSB1	1969 SB Disc Brakes Mono Leaf 345pc.....	428.99 kit
69NS-DCSB4	1969 SB Disc Brakes Multi Leaf 351pc.....	439.99 kit
69NS-BB	1969 BB Disc Brakes Multi Leaf 352pc.....	450.99 kit
70NS-DRSB1	1970 SB Drum Brakes Mono Leaf 346pc.....	399.99 kit
70NS-DRSB4	1970 SB Drum Brakes Multi Leaf 350pc.....	428.99 kit
70NS-DCSB1	1970 SB Disc Brakes Mono Leaf 344pc.....	428.99 kit
70NS-DCSB4	1970 SB Disc Brakes Multi Leaf 374pc.....	450.99 kit
70NS-BB	1970 BB Disc Brakes Multi Leaf 375pc.....	439.99 kit
71NS-DRSB1	1971-72 SB Drum Brakes Mono Leaf 353pc.....	406.99 kit
71NS-DRSB4	1971-72 SB Drum Brakes Multi Leaf 349pc.....	428.99 kit
71NS-DCSB1	1971-72 SB Disc Brakes Mono Leaf 356pc.....	417.99 kit
71NS-DCSB4	1971-72 SB Disc Brakes Multi Leaf 378pc.....	439.99 kit

No Volume Discount.

AMK inc PRODUCTS



AC On Engine Hardware Kits

66AA-SB	1967 SB.....	30.99 kit
68AA-SB	1968 SB.....	30.99 kit
68AA-SBS	1968 SB w/ Smog.....	29.99 kit
69AA-SB	1969 SB.....	42.99 kit
70AA-SB	1970 SB.....	38.99 kit
70AA-BB	1970 BB.....	39.99 kit
71AA-SB	1971 SB.....	34.99 kit
72AA-SB	1972 SB.....	34.99 kit

AC Box Under Dash Hardware Kits

68NA-R	1968 SB.....	23.99 kit
69NA-R	1969 SB.....	30.99 kit
70NA-R	1970 SB.....	29.99 kit
71NA-R	1971 SB.....	29.99 kit
72NA-R	1971 SB.....	27.99 kit

AC Box Under Hood On Firewall Hardware Kits

68NA-F	1968 SB.....	43.99 kit
69NA-F	1969 SB.....	58.99 kit
70NA-F	1970 SB.....	55.99 kit
71NA-F	1971 SB.....	49.99 kit
72NA-F	1971 SB.....	53.99 kit

Master Engine Hardware Kits

64N-SBS	1964-65 SB w/o AC 150pc.....	149.99 kit
64N-SBA	1964-65 SB w/ AC 170pc.....	164.99 kit
66N-SBS	1966-67 SB w/o AC 153pc.....	164.99 kit
66N-SBA	1966-67 SB w/ AC 165pc.....	169.99 kit
66N-SBH	1966-67 L-79 175pc.....	169.99 kit
66-SBS	1968 SB w/o AC 152pc.....	169.99 kit
66-SBA	1968 SB w/ AC 164pc.....	179.99 kit
68-BBS	1968 BB Iron Intake 159pc.....	186.99 kit
68-BBH	1968 BB Alum Intake 149pc.....	192.99 kit
69-SB	1969 SB 170pc.....	184.99 kit
69-BBS	1969 BB Iron Intake 143pc.....	184.99 kit
69-BBH	1969 BB Alum Intake 155pc.....	199.99 kit
72-SB	1972-73 SB 139pc.....	159.99 kit
70-BBH	1970-72 BB Alum Intake 152pc.....	197.99 kit

No Volume Discount.



ABN-105

Alternator Fan Nut

ABN-105 All 4.99 ea.



BRB-938



BN-339

Alternator Lower Attaching Hardware

BRB-938 1969-79 SB Bolt 4.95 ea.
BN-339 1969-70 BB Stud 12.99 ea.



AW-506

Alternator Neg Cable Bolt

AW-506 All 0.95 ea.



APX-1038

Alternator Spacer Brace

APX-1038 1969-70 BB 16.99 ea.



AWB-1114

Alternator Upper Adjustment Kit

Correct WB head marked bolt with washers.

AWB-1114 1962-79 All 5.99 kit



ABR-2451



ABR-9533

Battery Retainer Kits

ABR-2451 1962-67 All 19.99 kit
ABR-9533 1968-74 All 4.99 kit



BPB-9021

Bellhouse Attaching Kit

BPB-9021 All 6pc 8.95 kit



BPB-2230

Body Bolt Kit

Correct black flanged head bolts and washers.

BPB-2230 1968-74 All 29.99 kit



BMP-1000

Brake Caliper Bolt

BMP-1000 All 1969-77 2.99 ea.
2 required per caliper.



BBF-13

Bumper Bracket Hardware

BBF-13 Bolt, Nut, Teeth Washers 6.99 ea.



BPB-716

Bumper Bolts

Complete bumper bolt kits with nuts.

BPB-716 1962-74 All 1.95 ea.
BPB-716K 1962-74 Most 8pc 17.99 kit

Many Novas take more than 8 bolts. Please check your application before ordering.



BCP-373

Caliper Backing Plate Bolt

BCP-373 Plate to Spindle 6.99 ea.



BTE-1475



BMG-0095

Carburetor Attaching Kits

BTE-1475 All Q-Jet 8.95 ea.
BMG-0095 All Holley 9.99 ea.



DS-594

Control Arm Shims

DS-594 1/16" 2.99 ea.
DS-595 1/8" 2.99 ea.



BPX-8542

Control Arm Upper Washers

Complete kit to do one car.

BPX-8542 1968-74 All 16.99 kit



BPB-1430

Control Arm Bolt Front Lower

BPB-1430 All 7.99 ea.



BPX-0918

Control Arm to Frame Bolts

4 serrated bolts and 4 locking nuts for one car.

BPX-0918 1968-74 All 19.99 kit



BPC-7000



BTE-7939

Crossmember Bolts

BPC-7000 To Frame 6.95 kit
BTE-7939 To Transmission 0.95 ea.

Coil Bracket Screws

BAN-516 Correct SEMS Bolts 1.99 pr.



Cylinder Head Bolts

NRM-1888 All BB 32 pc 89.99 kit
NRM-11SB Most Small Block 89.99 kit



Deluxe Grille Mounting Kits

Complete kits with all of the correct factory hardware to properly mount your grille.

BAG-64X 1964 18pc 16.99 kit
BAG-65X 1965 34pc 16.99 kit
BAG-66X 1966 25pc 16.99 kit
BAG-67X 1967 28pc 16.99 kit
BAG-689X 1968-69 26pc 16.99 kit
BAG-70X 1970-72 24pc 16.99 kit

BPX-1225



Door Hinge Pin Kits

BPX-1225 1968-79 All 16.99 ea.



Door Hinge Bolts

BAV-2622 Phillips 2.19 ea.
BAV-2623 Hex 2.19 ea.
BAV-2622K Phillips 16pc Hex 18pc 47.28 kit
BAV-2623K Hex 24pc 47.28 kit

BAV-2622

BAV-2623



Door Strikers w/ Washer

BPX-1275 GM Replacement 12.99 ea.
BPX-1299 Exact Reproduction* 13.99 ea.
BPX-1275-GSKT Plastic Gaskets 4.99 pr.

BPX-1275

BPX-1299



Distributor Hold Down

Correct retaining hardware for distributor.

ACE-1400 All 15.99 kit

ACE-1400



MS275-38

EMS Stainless Hood Adjusters

Eddie Motorsports Nova stainless steel hood adjusters are machined completely from stainless steel. They will not rust or corrode. Sold individually.

MS275-38 Machined 42.99 ea.
MS275-38P Polished 43.99 ea.



EMS Stainless Strikers

Replace your plain steel strikers with these attractive Eddie Motorsports Nova stainless steel door striker bolts. These billet striker bolts are cut with a Torx head and fit most Chevy muscle cars.

MS277-20M 1968-79 Machined 61.99 pr.
MS277-20P 1968-79 Polished 69.99 pr.

MS277-20P



Engine Bracket to Frame Bolt Kit

APX-2339 Brackets to Frame 7.99 kit



APB-1382

Exhaust Manifold Bolts

With correct double circle logos.

APB-1382 All SB w/ Washers 24pc 42.99 kit
APB-3506 All BB w/ Washers 32pc 29.99 kit
APB-1821 All BB Flanged 16pc 23.99 kit



ALI-2228

Exhaust Stud Kits

ALI-2228 OEM Steel 12pc 24.99 kit



BPX-2792

Fan Attaching Kits

BPX-2792 All w/ Clutch Studs 6.99 kit
BPX-2791 All w/ Clutch Bolts 5.95 kit

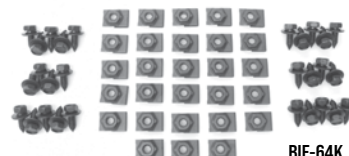

BIF-64K

Fender Inner Bolt Kit

BIF-64K All 56pc 29.99 ea.

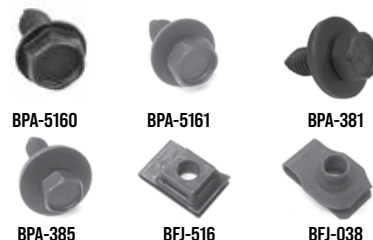

Fender Front End Bolts

BPA-5160 5/16" Bolt w/o Washer 0.89 ea.
BPA-5161 5/16" Bolt w/ Washer 0.89 ea.
BPA-381 3/8" x 1" Bolt 0.79 ea.
BPA-385 3/8" x 1-1/2" Bolt 0.75 ea.
BFJ-516 Fender J Clip 5/16" 1.99 ea.
BJF-038 Fender J Clip 3/8" 1.50 ea.



BCW-51

Fender Cup Washers

BCW-51 All Zinc 3.99 ea.



BFE-7001

BUY & SAVE
WITH SS396.COM PRE-BUILT KITS



Front End Fastener Kit

Over 175 pieces individually bagged!
Includes everything you need to assemble your front end!

BFE-7001 1962-67 All 69.99 kit
BFE-7002 1968-74 All 69.99 kit



BPB-5116

Flywheel Attaching Kit

BPB-5116	All 4 Speed.....	18.99 kit
BPB-5118	All Auto.....	19.99 kit



BCI-4753

Fuel Tank Attaching Kit

Complete with correct bolts, screws and washers and nuts.

BCI-4753	1968-74 All	8.99 kit
----------	-------------------	----------



ACE-4867

Fuel Pump Bolts

ACE-4867	All	7.39 kit
----------	-----------	----------



BAG-D3

Grille Attaching Kits

BAG-D3	1968-74 Basic Kit	7.99 kit
BAG-64X	1964 Deluxe 18pc	16.99 kit
BAG-65X	1965 Deluxe 40pc	16.99 kit
BAG-66X	1966 Deluxe 25pc	16.99 kit
BAG-67X	1967 Deluxe 28pc	16.99 kit
BAG-70X	1968-72 Deluxe 43pc	16.99 kit



BPB-5934

Harmonic Balancer Bolt

BPB-5933	All SB w/ Washer	9.99 kit
BPB-5934	All BB w/ Washer	13.99 kit



BPQ-4011

Hood Adjustment Bolts

BPQ-4011	All	9.95 kit
----------	-----------	----------



BPA-381

Hood Hinge Bolt

BPA-381	3/8" x 1"	0.79 ea.
---------	-----------------	----------



BPX-9873

Idle Arm Bolts

BPX-9873	To Frame	3.95 pr.
----------	----------------	----------



BPI-4400



BPI-9140

BPI-2271

Intake Manifold Kits

Featuring correct flanged head bolts.

BPI-4400	SB "M" 12pc	19.99 kit
NTR-97	All SB "TR" Black 12pc	19.99 set
BTR-647	All SB "TR" Silver 12pc	29.99 kit
BPI-9140	BB Cast "M" 16pc	21.95 kit
BPI-2271	BB Alum. "A" 16pc	30.99 kit

BPS-3679

BPS-7432

Intake Studs

BPS-3679	3/8" x 3/8"	6.99 ea.
BPS-7432	5/16" x 3/8"	6.99 ea.



ISK-64A

Interior Screw Kits

These kits offer the most commonly missing or rusted special style interior screws. All screws are individually bagged and labeled to make replacement painless!

ISK-64A	1962-67	22.95 kit
ISK-68F	1968-74	29.95 kit



BHE-1970

Jack/Tire Retainer Kit

BHE-1970	All	15.99 set
----------	-----------	-----------

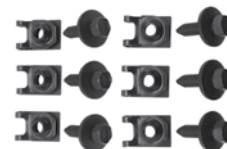

BLS-1130

Leaf Bracket Mounting Kit (to Body)

BLS-1130	1968-79 12 pc	18.99 kit
----------	---------------------	-----------

BBB-2743



Leaf Spring Front Eye Bolt

BBB-2743	All	3.99 ea.
----------	-----------	----------



BPA-53K

License Plate Attaching Kit

BPA-53K	All 4 pc	3.95 kit
---------	----------------	----------



APB-9057

Motor Mount Thru-bolts

APB-9057	4-1/2"	9.99 kit
APB-7057	3-1/2"	6.95 kit

BSL-516



Self Locking Nut

BSL-516	5/16" Zinc	0.40 ea.
BSL-38	3/8" Zinc	0.50 ea.
BSL-716	7/16" Zinc	0.75 ea.
BSL-12	1/2" Zinc	0.95 ea.

BPO-1988



Oil Drain Bolt w/ Washer

BPO-1988	All	6.95 ea.
----------	-----------	----------



BOP-2001



BOP-2002

Oil Pan Attaching Bolts

With correct head marked SEMS bolts.

BOP-2001	All SB	9.95 ea.
BOP-2002	All BB	28.99 ea.



BPP-8386

Pressure Plate Bolt Kit

BPP-8386 All Manual 12pc..... 10.99 kit



BFC-333

Pulley Attaching Bolts

BFC-333 All Fine 6pc..... 6.95 kit
BRB-100 All Coarse 6pc..... 6.95 kit



BPP-12

BPP-34

BPP-10

Push-In Plugs

BPP-12 1/2" Cowl Top, etc0.75 ea.
BPP-34 3/4" Wheelhouse..... 1.00 ea.
BPP-10 1" Trunk Extension..... 1.25 ea.
BPP-138 1-3/8" Rubber Plug..... 1.50 ea.

Rear End Cover Bolt

BRE-2008 All Flanged.....0.95 ea.



BRE-2008



BPP-084

Rubber Body Plugs

Exact reproduction body plugs. GM licensed.

BPP-084 1964-79 1"7.99 pr.
BPP-091 1964-79 3/4" 3.99 ea.



BSB-56

Seat Belt Bolts

BSB-56 All Front Outer 6.99 ea.
BSB-56 1967-68 Front Inner 6.99 ea.
BSB-561 1969-72 Front Inner 6.99 ea.
BSB-561 All Rear 6.99 ea.
BSB-5-SBL 1962-79 Fully Threaded 6.99 ea.

1969-72 used (2) front seat belts.

Seat Mounting Bolts

BSM-516 All Front..... 1.35 ea.
BSM-5NT All Rear..... 1.35 ea.



BSM-516

BPX-1950

Sheet Metal Screw Kit

Over 20 pieces for small under hood items.

BPX-1950 All5.95 kit



BPX-9715

Front Shock Mounting Hardware

OE correct front shock mounting kit complete with (4) mounting clips, (4) bolts with washers, (4) rubber bushings with retaining cup washers, and (4) nuts.

DSR-384K 1968-79 All Front 24.99 kit



BV-2070

BV-2072

BV-2074

Starter Bolts

BV-2070 3/8" x 1-7/8" Short5.99 ea.
BV-2072 3/8" x 3-5/8" Long5.29 ea.
BV-2074 3/8" x 4-11/16" Extra Long..... 6.99 ea.



BSB-757

Steering Box Bolt

With the correct flange head bolt.

BSB-757 1968-74.....4.99 ea.



ATR-2039

ATR-3039

ATR-1039

Thermostat Housing

ATR-1039 Most SB Bolt/Stud8.99 ea.
ATR-2039 All SB-BB Bolt..... 7.99 pr.
ATR-3039 1966-67 Gooseneck 8.99 kit



BTC-650

Timing Cover Bolt Kit

BTC-650 Correct SEMS Bolts..... 8.95 kit



BTE-307

BTE-7939

Transmission Mounting Hardware

BTE-307 To Bellhousing 4pc..... 8.95 kit
BTE-7939 To Rear Mount.....0.95 ea.



APB-1023

Valve Cover Bolts

APB-1023 SB "TR" 16pc.....14.95 kit
APB-2023 BB "TR" 28pc..... 34.99 kit
APB-1027 SB "M" 8pc 18.99 kit

M bolts were used on finned aluminum valve covers.



AWX-818

Voltage Regulator Well Nuts and Screws

AWX-818 All 6.95 kit



ATR-4334

ATR-3232

Water Pump Attaching Kit

ATR-3232 1967-68 17.99 kit
ATR-4334 1969-79 M Mark 11.99 kit



AWS-302L

AWS-301S

Water Pump Studs

AWS-301S Short Pump..... 6.99 ea.
AWS-302L Long Pump.....3.95 ea.



APX-1400

APX-7700

Wing Nuts

APX-1400 Chrome.....5.99 ea.
APX-7700 Black 5.99 ea.

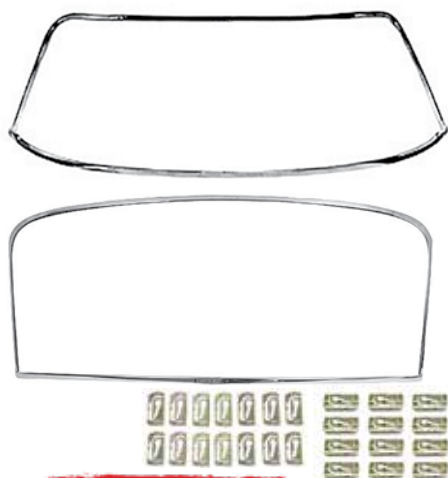

BUY & SAVE
WITH SS396.COM PRE-BUILT KITS

KXK-68X

1968-79 Window Molding Kits

Save when you buy a pair of our high quality window moldings! Kit includes front windshield molding, rear window molding and a full set of mounting clips.

KXK-68X	1968-72 All.....	292.27 kit
KX-7579	1975-79*	377.98 kit

All windshield moldings ship Oversize and well protected.

* Does not include mounting clips.

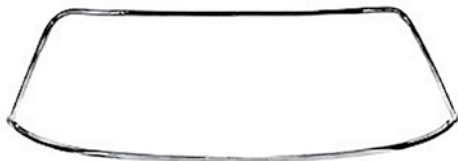

KXF-1650

Windshield Molding Kits

New high quality, exact reproduction stainless windshield molding kits offer a very nice fit and finish and will really freshen up your car's exterior.

KXF-1650A	1962-67 Coupe.....	159.95 kit
KXF-1650B	1962-67 Sedan.....	169.99 kit
KXF-1650	1968-74 All.....	159.95 kit
KXF-1448	1975-79 All.....	209.99 kit

All windshield moldings ship Oversize and well protected.



KXR-1652

Rear Window Molding Kits

Excellent quality stainless steel rear window moldings to give your car the finishing touch.

KXR-1650C	1962-65 Coupe	179.95 kit
KXR-1652	1966-67 Coupe	189.95 kit
KXR-1651	1968-74 Coupe.....	159.99 kit
KXR-1651-GM	1968-74 Coupe GM Resto	219.99 kit
KXR-1449	1975-79 Coupe	209.99 kit

All rear window moldings ship Oversize and well protected.

KXR-1651 does NOT fit 1973-74 hatchback models.



KWC-939

KWC-938

1968-79 Windshield Lower End Molding Clips

Correct clips for retaining lower windshield molding.

KWC-6872	1968-74 LH/RH.....	10.99 pr.
KWC-939	1975-79 LH.....	5.99 ea.
KWC-938	1975-79 RH	5.99 ea.



KTW-2222

KW-648

Windshield Glass Stop Clip

Correct galvanized clip with rubber coated end.

KTW-2222	1962-65	18.99 ea.
KW-648	1968-75	9.99 ea.



KMC-270065

Window Molding Clips

Complete set of clips for one car.

Front

KMC-270067	1968-72	11.95 kit
------------	---------------	-----------

Rear

KMC-62XR	1962-65	49.99 kit
KMC-270519	1966-67	12.99 kit
KMC-270065	1968-74	11.95 kit
KRC-031	1975-79 Lower Center Molding Clip..	5.99 ea.



KMC-15KWS

Trim Stud Repair Kit OE GM

OEM GM replacement trim studs for mounting front and rear window moldings and some rocker moldings. These studs come with a sealant to prevent corrosion.

KMC-15KWS	1967-79 All 8pc.....	39.99 kit
-----------	----------------------	-----------



KMC-15

Window Molding Stud/Pin Kit

Self tapping screws replace the original body studs used to retain factory window or vinyl top molding clips.

KMC-15	All 12pc.....	3.95 kit
--------	---------------	----------

BUY & SAVE
WITH SS396.COM PRE-BUILT KITS



WIPERKIT-15V

Wiper Arm/Blade Kit

Complete kit with (2) arms and (2) blades.

WIPERKIT-15V	1962-67*.....	61.16 kit
WIPERKIT-15	1968-75.....	64.56 kit

*Note: Will not fit sedan and convertible with 13" blades.



LWA-69V

LWA-647

Windshield Wiper Arms

LWA-69V	1962-67.....	19.99 ea.
LWA-647	1968-75.....	21.99 ea.



LWB-64

Wiper Blades 15"

New polished stainless steel blades.

LWB-64	1962-75 Stainless	15.99 ea.
--------	-------------------------	-----------



KDX-1629

Roof Drip Molding Kits

Correct reproduction of the original roof drip molding, ready to install. Joins rear quarter window chrome moldings.

KDX-1626	1962-65 4pc	99.95 kit
KDX-1628	1966-67 2pc.....	99.95 kit
KDX-1629	1968-72 6pc.....	169.99 kit
KDX-1629A	1973-74 6pc	174.99 kit



KM-1680



KT-6872N

Vinyl Top Molding Set

Complete (4) piece set.

KM-1680	1968-72	139.95 kit
KT-6872N	1968-72 Corner Moldings	54.99 pr.



ANT-03

Antenna Kits

Our kits come complete with correct cable, antenna base, gasket and fixed mast for front fender.

ANT-03	1962-65 Front Fender AM/FM	54.99 kit
ANT-05R	1962-64 Rear RH "Live" AM.....	72.99 kit
ANT-05L	1962-64 Rear LH "Dummy"	79.99 ea.
ANT-X68F	1968-74 Front Fender AM/FM Fixed	54.99 kit
ANT-X68T	1968-74 Front Fender AM Telescoping	199.99 kit



MCC-5255

Door Handle Push Buttons

This is a complete Nova door handle push button kit. This kit includes (2) buttons, (2) rubber rings, (2) springs and (2) retainers for a complete replacement.

MCC-5255	1968-79	19.99 kit
----------	---------------	-----------



MEM-1037

Door Handle Kits

Complete kit with (2) door handles, (1) gasket set and (1) push button set.

MEM-1600	1962-65	59.95 kit
MEM-1037	1966-67	59.95 kit
MEM-1601	1968-79	54.99 kit



MPX-3013



TrimParts Door Handle Kits

High quality door handles made exclusively by TrimParts in the USA. Fit and function is exact to original. Highest quality on the market!

MPX-3013	1962-65 GM 9702866	83.99 pr.
MPX-3014	1962-65 Rear	129.99 pr.
MPX-3062	1966-67 GM 5719143	83.99 pr.
MPX-3081	1968-75 GM 5716871A	83.99 pr.

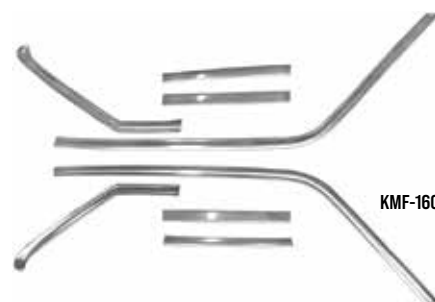

KMF-1606

Door Frame Molding Set

Finally available! This exact reproduction kit replaces your original door frame moldings.

KMF-1606	1968-72 8pc.....	265.99 kit
----------	------------------	------------

Ships Oversized.



Vinyl Tops

Original double seamed top in correct "Levant" grain as original.

VT-N624	1962-64 Coupe Black	199.99 ea.
VT-N624W	1962-64 Coupe White	199.99 ea.
VT-N624G	1962-64 Coupe Green	238.99 ea.
VT-N624BU	1962-64 Coupe Buckskin	238.99 ea.
VT-N624DB	1962-64 Coupe Dark Blue	238.99 ea.
VT-N657	1965-67 Coupe Black	209.99 ea.
VT-N657W	1965-67 Coupe White	199.99 ea.
VT-N657G	1965-67 Coupe Green	238.99 ea.
VT-N657BU	1965-67 Coupe Buckskin.....	269.99 ea.
VT-N657DB	1965-67 Coupe Dark Blue	238.99 ea.
VT-N657S	1965-67 Sedan Black	199.99 ea.
VT-N657SW	1965-67 Sedan White	179.99 ea.
VT-N657SG	1965-67 Sedan Green	238.99 ea.
VT-N657SBU	1965-67 Sedan Buckskin.....	238.99 ea.
VT-N657SDB	1965-67 Sedan Dark Blue	238.99 ea.
VTX-100B	1968-74 2dr or 4dr Black	239.99 ea.
VTX-100W	1968-74 2dr or 4dr White.....	232.99 ea.
VTX-100G	1968-74 2dr or 4dr Green	238.99 ea.
VTX-100BU	1968-74 2dr or 4dr Buckskin	259.99 ea.
VTX-100DB	1968-74 2dr or 4dr Dark Blue	238.99 ea.



Side View Mirrors

OE style reproduction, triple chrome plated rear view mirror. There are many different mirrors on the market, but these are tried and true. We use them on our own cars! Now Includes Mounting Kit!

MIR-1035	1963-65 Round w/ Bowtie.....	39.99 ea.
MHQ-3171	1966-74 Round w/ Bowtie.....	36.99 ea.
MRR-68	1966-74 Round w/o Bowtie.....	34.99 ea.
MHQ-1316L	1968-74 Square LH.....	36.99 ea.
MHQ-1316R	1968-74 Square RH.....	36.99 ea.



Premium Quality Side View Mirrors

These premium mirrors are manufactured the right way out of die-cast zinc with all of the correct authentic details. Triple chrome plating and professional assembly rounds out these finely crafted reproductions.

MIR-1035-PQ	1963-65 w/ Bowtie.....	59.99 ea.
MHQ-3171-PQ	1966-68 w/ Bowtie.....	53.95 ea.
MIR-666M	1966-72 GM Resto Rounds w/ Bowtie LH/RH.....	59.99 ea.
MIR-666MK	1966-72 GM Resto LH/RH 2pc.....	105.58 pr.
MHQ-1316L-PQ	1969-74 Rectangle LH.....	52.99 ea.
MHQ-1316R-PQ	1969-74 Rectangle RH.....	52.99 ea.



Mirror Kits

Complete kit (2) rear view mirrors and (2) mirror mounting kits.

MIR-64K	1963-65 Round Bowtie.....	71.98 kit
MIR-88K	1966-74 w/o Bowtie.....	62.98 kit
MIR-71K	1966-74 Round Bowtie.....	59.18 kit
MIR-69K	1966-74 Rectangle.....	59.18 kit



Mirror Mounting Kits

Complete with bracket, gasket and screws.

MT-1820	1963-65.....	4.95 kit
MHQ-1234	1966-72.....	5.99 kit
9832129	1973-74 Bullet Gasket Only.....	8.99 ea.



Bullet Mirror Glass

Reproduction bullet mirror glass.

EMG-231	1970-79 LH.....	29.99 ea.
EMG-156	1970-79 RH.....	29.99 ea.



Remote Mirror Bezel

This is an OE style reproduction remote side mirror interior bezel for cars with standard interior.

IMB-833	1970-79.....	36.99 ea.
---------	--------------	-----------



1964-66 Remote Side View Mirror

OE style reproduction of the ultra rare remote rear view mirror featuring the correct length cable, interior chrome bezel, mounting kit and highly polished triple chrome finish.

MK-907	1966-67 All.....	179.99 ea.
--------	------------------	------------

No Volume Discount.



1968 Remote Side View Mirror

OE style reproduction of the ultra rare remote rear view mirror featuring the correct length cable, mounting kit and highly polished triple chrome finish.

3921816	1968 All.....	179.99 ea.
---------	---------------	------------

No Volume Discount.



1973-74 Remote Side View Bullet Mirror

Manufactured with a die-cast zinc outer body featuring correct remote style swivel mirror. Includes correct remote cable pre-installed on the mirror. Each mirror comes primed and ready to prep and paint to the desired exterior color. LH drivers side.

MK-801	1973-74 LH.....	179.99 ea.
--------	-----------------	------------

Does not include gasket or door panel bezel.

BUY & SAVE

WITH SS396.COM PRE-BUILT KITS



KVF-1330

KVF-1332

Vent Window Frames

Excellent reproduction chrome vent window frames. Buy the pair and save!

KVF-62X	1962-67 Pair	142.48 kit
KVF-68X	1968-72 Pair	142.48 kit
KVF-1330	1962-67 LH	74.99 ea.
KVF-1332	1962-67 RH	74.99 ea.
KVF-1335	1968-72 LH	74.99 ea.
KVF-1336	1968-72 RH	74.99 ea.



KDT-1825

Door Glass Upper Frames Coupe/Convrt

Excellent reproduction of the original door glass upper frames for 1962-65 Nova coupe or convertible with seal and attaching screws.

KDT-1825	1962-65	129.99 pr.
----------	---------------	------------



KDT-1964

Quarter Window

Glass Upper Frames
Comes with seal and attaching screws.

KDT-1964	1962-65 Coupe.....	99.99 pr.
KDT-1975	1962-65 Convertible	109.99 pr.



KQT-2200

Quarter Glass Chrome Sash Molding

Attaches quarter glass seals to window.

KQT-2200	1966-67	89.99 pr.
----------	---------------	-----------



KQT-3043

Quarter Window Chrome Molding

Excellent reproductions of the original quarter window "C" trim moldings made in polished aluminum.

KQT-3043	1966-67	46.99 pr.
TP-3043	1966-67 GM Restoration	152.99 pr.



JTW-X2301

Rear Quarter Glass Seals

Stop the rattles and leaks in your quarter window glass by replacing the worn felt channel on your Chevy II / Nova 2 door with this 4 piece quarter window upper channel replacement kit. These channels have a chrome bead on the outer edge. Non-functional kits are used to seal the windows and restore the appearance of your Nova if the channel guide tab on your glass is missing. The windows will not roll up or down. If you have the original plastic channel guide tab please select the functional kits. Rebuild kits are the glass channels only. You must reuse your original brackets. Most cars came from the factory without the chrome bead. Please check before ordering.

Non-Function Kits

JTW-X6250	1962-65 Sedan w/ Chrome Bead.....	149.99 kit
JTW-X6251	1962-65 Sedan w/o Chrome Bead....	149.99 kit
JTW-X6670	1966-67 Sedan w/ Chrome Bead.....	149.99 kit
JTW-X6671	1962-67 Sedan w/o Chrome Bead....	149.99 kit
JTW-2300	1968-72 Sedan w/ Chrome Bead	129.99 pr.
JTW-X2301	1968-72 Sedan w/o Chrome Bead ...	139.99 kit
JTW-X7340	1973-74 Sedan w/ Chrome Bead	139.99 kit
JTW-X7341	1973-74 Sedan w/o Chrome Bead....	139.99 kit

Functional Kits

JTW-X2300-K	1968-72 Sedan w/ Chrome Bead	209.99 kit
JTW-X2301-K	1968-72 Sedan w/o Chrome Bead ..	209.99 kit
JTW-X7340-K	1973-74 Sedan w/ Chrome Bead	219.99 kit
JTW-X7341-K	1973-74 Sedan w/o Chrome Bead....	219.99 kit

Rebuild Kits

JTW-X6250-R	1962-67 Sedan w/ Chrome Bead.....	104.99 kit
JTW-X6251-R	1962-67 Sedan w/o Chrome Bead....	104.99 kit
JTW-X2300-R	1968-72 Sedan w/ Chrome Bead	99.99 kit
JTW-X2301-R	1968-72 Sedan w/o Chrome Bead	99.99 kit
JTW-X7340-R	1973-74 Sedan w/ Chrome Bead	93.99 kit
JTW-X7341-R	1973-74 Sedan w/o Chrome Bead....	93.99 kit



KTW-1705

Reveal Molding Clips

Correct reproduction of original upper body side reveal molding clips.

KTW-1705	1962-65 8 pc.....	19.99 kit
KTW-1715	1966-67 10 pc	29.99 kit



KWO-667N

Wheel Opening Moldings

Correct reproduction wheel opening moldings with screws included. Superb fit and look.

KWO-625N	1962-65	189.99 set
KWO-667N	1966-67	189.99 set
KWO-682N	1968-72	189.99 set

Ships UPS Oversized.

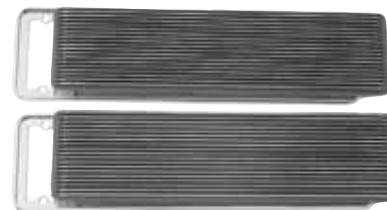

KHB-KIT

1968-72 SS Hood Ornament Kit

This complete 1968-72 Nova SS hood ornament kit comes with (2) louvers and (2) bezels to give your SS hood that finishing touch.

KHB-KIT	1968-72	299.99 kit
KHB-3087	1968-72 Bezel Only	54.99 ea.
NR-46	Louvers Only.....	169.99 pr.
KHB-S	Gaskets	15.99 pr.



KHB-1601A

Hood Louver Brackets

KHB-1601A	1968-72	19.99 pr.
-----------	---------------	-----------

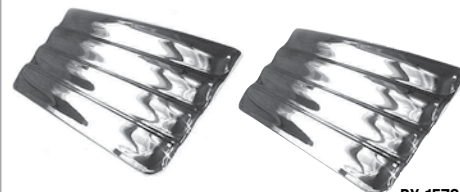

RX-1570

Front Fender Louvers

These reproduction front fender louvers are correct for 1969-70 Novas but will fit most 1968-72 models.

RX-1570	1968-72	89.99 pr.
---------	---------------	-----------



PTS-X68F



Carbon Fiber Look!

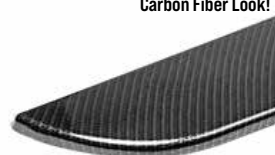

Addictive Flow Spoilers

This front spoiler is just what your pro-touring or resto-mod Nova is missing. Brand new to the market & a Ground Up Motors Exclusive, these spoilers are easy on the wallet, easier to install, and designed with enthusiasts in mind. This front spoiler kit includes the 1968-1974 Nova front spoiler, mounting hardware for a complete upgrade or replacement, and a detailed set of installation instructions.

PTS-X68F	1968-74 Front Spoiler "Flat Black Look"	119.99 kit
PTS-X68F-CRB	1968-74 Front Spoiler "Carbon Fiber Look"	179.99 kit

*Carbon spoilers utilize a process called "hydro-dipping" to apply a realistic Carbon Fiber look at a fraction of the cost of real Carbon Fiber.



KH-1040

KH-1050

KH-1630

KH-1630B

Hood Edge Molding

Brand new correct reproduction hood edge molding

KH-1040	1966	59.99 ea.
KH-1050	1967	59.99 ea.
KH-1630	1968-72	59.99 ea.
KH-1630-US	1968-72	115.99 ea.
KH-1630KIT-US	1968-72 Hood & Eyebrow Molding Kit	244.38 kit
KH-1630B	1973-74	89.99 ea.



KH-1631

Hood Spear Molding

Brand new correct hood spear for your early Nova/Chevy III

KH-1631	1962-65	139.95 ea.
---------	---------------	------------



LBM-1060

1963-64 SS Body Side Peak Moldings

OE style reproduction side of body moldings for Super Sport models.

LBM-1060	1963-64 8pc	389.99 kit
----------	-------------------	------------

Ships UPS Oversized

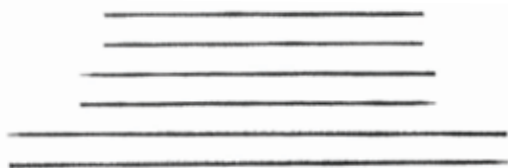

LBM-1600

1969-72 Body Side Molding Kit

These often missing or damaged side moldings can now be replaced with these exact reproductions of original aluminum body side moldings.

LBM-1600	1969-72 6pc	254.99 kit
----------	-------------------	------------

Ships UPS Oversized



KRP-X68

1968-72 SS Body Side Molding Kit

OE style reproduction thin body side moldings which are installed above the rocker panel moldings on Super Sport models.

KRP-X68	1968-72 Deluxe Molding 8pc	179.99 set
---------	----------------------------------	------------

Ships UPS Oversized



KRP-1672

KRP-1250

KRP-1260

Rocker Panel Molding Kits

OE style reproduction of original rocker panel molding which installs on the area below the doors and runs from the front well opening to the rear opening.

KRP-X62	1962-63	209.99 pr.
KRP-1672	1966-67	134.99 pr.
KTW-R2551	1965 Moulding Clips 4pc	30.99 set
KRP-1250	1968-74 Molding	162.99 pr.
KRP-1260	1968-74 Extension	79.99 pr.

Ships UPS Oversized.



KRP-X66S



KFM-X66SS

1966 SS Rocker/Door/Fender Moldings

This is a set of show quality 1966 Nova Super Sport rocker moldings. This four piece set includes two lower rocker moldings and two lower door moldings. These are factory style high polished aluminum. The front fender extension moldings are constructed of high quality aluminum.

KRP-X66S	1966 SS Rockers/Doors	899.99 kit
KFM-X66SS	1966 SS Front Fenders	99.99 pr.

Ships UPS Oversized. No Volume Discount.



KRP-X67S

1967 SS Lower Body Molding Set











New factory style lower body molding set with hardware. These show quality moldings are made of aluminum and include 40 studs to install.

KRP-X67S	1967 SS	899.99 kit
----------	---------------	------------

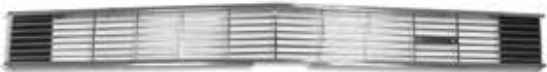
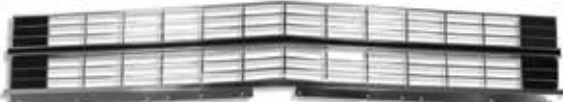
Ships UPS Oversized. No Volume Discount.

Grilles

OE style reproductions manufactured with the correct end contours.

	
KG-2544	1962 All Silver w/ Brackets489.99 set
	
KG-6030	1963309.99 ea.
	
KG-6040	1964309.99 ea.
	
KG-1965	1965499.99 ea.
	
KG-1610	1966159.99 ea.
	
KG-1611	1967159.99 ea.
	
KG-1612	1968-69 Non-SS.....109.99 ea.
	
KG-1613	1968-69 SS99.99 ea.
	
KG-1614	1970-72 Non-SS169.99 ea.
	
KG-1615	1970-72 SS.....169.99 ea.
	
KG-7374	1973-74.....169.99 ea.
KG-327571	1973-74 Rally Custom249.99 ea.
	
KG-344350	1975 SS Black and Chrome249.99 ea.



KG-344351 1975 LN & Standard Chrome.....252.99 ea.

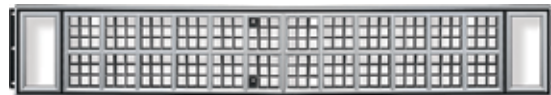

KG-7678 1976-78309.99 ea.

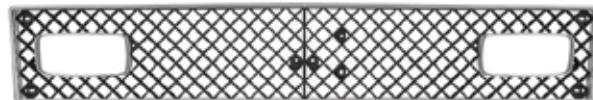

KG-7678SS 1976-78 Super Sport.....244.99 ea.



KG-7678R 1976-78 Rally Sport.....259.99 ea.

Grille Kits



1968-69 Nova Grille Kit Non-SS

GRILLEKIT-68N	1968-69.....339.96 kit
GRILLEKIT-68N-GMBZL	1968-69 w/ GM Resto Bezels.....365.46 kit



1968-69 Nova Grille Kit SS

GRILLEKIT-68NSS	1968-69.....331.46 kit
GRILLEKIT-68NSS-GMBZ	1968-69 w/ GM Resto Bezels356.96 kit



1970-72 Nova Grille Kit Non-SS

GRILLEKIT-70N	1970-72430.96 kit
GRILLEKIT-70N-GMBZL	1970-72 w/ GM Resto Bezels465.96 kit



1970-72 Nova Grille Kit SS

GRILLEKIT-70NSS	1970-72430.96 kit
GRILLEKIT-70NSS-GMBZ	1970-72 w/ GM Resto Bezels.....465.96 kit



KG-6872

1968-72 Upper Grille Reinforcement

Reproduction upper grille reinforcement panel. Manufactured to factory specs this panel features original style contours, pre-punched mounting holes and comes black EDP coated.

KG-6872	All.....69.99 ea.
---------	-------------------

Ships UPS Oversized.



KGM-1220

1966 Lower Grille Molding

New reproduction of the lower grille molding found on 1966 Novas.

KGM-1220 1966 All..... 69.99 ea.



985435

1962-65 Grille Guard

Optional grille guard could be found on 1962-65 Nova and Chevy II models. This is a sharp dress up item that is easily installed using existing bumper bolt holes. This is an OER reproduction.

985435 1962-65 Grille Guard 194.99 ea.



BAG-64X

BAG-67X

Deluxe Grille Mounting Kits

Complete kits with all of the correct factory hardware to properly mount your grille.

BAG-64X	1964 18pc	16.99 kit
BAG-65X	1965 40pc	16.99 kit
BAG-66X	1966 25pc	16.99 kit
BAG-67X	1967 28pc	16.99 kit
BAG-70X	1968-72 43pc	16.99 kit



KGB-1244

KGB-6061



KGH-1235

1962-66 Grill Mounting Brackets & Hardware

Reproduction grille mounting brackets sets.

KGB-8732	1962 5pc Brackets	142.99 ea.
KGB-8697	1963 3pc Brackets	120.99 kit
KGB-1244	1964 5pc Brackets	153.99 kit
KGB-8733	1965 5pc Brackets	142.99 ea.
KGB-6061	1966 6pc Brackets	36.99 kit
KGH-1235	1963-1964 Silver Bracket Hardware*	49.99 kit
KGH-1236	1963-1964 Black Bracket Hardware*	26.99 kit

Each hardware set includes 25 nuts and bolts (use as required).



KGS-68XR

1968-72 Grille Mounting Supports

This reproduction of this hard to find part is stamped out of heavy gauge steel and is an exact replacement for your rusty or missing original.

KGS-68XL	1968-72 LH	69.99 ea.
KGS-68XR	1968-72 RH	69.99 ea.



KHB-2210

1962-64 Headlamp Bezels

Reproduction aluminum headlamp bezels as original.

KHB-2210	1962-64	159.99 pr.
KHB-226ML	1962-64 LH GM Restoration	84.99 ea.
KHB-236MR	1962-64 RH GM Restoration	84.99 ea.
KHB-226MK	1962-64 LH/RH GM Restoration ..	152.98 kit



KHB-1965

1965 Headlamp Bezel

OE style reproduction headlamp bezel sold individually.

KHB-1965	1965	89.99 ea.
KHB-1965-K	1965 All LH/RH	161.98 kit



KHB-157

KHB-281L

KHB-282R

1966-1967 Headlamp Bezel

OE style reproduction polished aluminum headlamp bezel with correct paint.

KHB-3055	1966 RH/LH GM Restoration	136.99 ea.
KHB-3055K	1966 RH/LH GM Restoration 2pc ...	246.58 pr.
KHB-157	1966 RH/ LH	87.99 ea.
KHB-281L	1967 LH	149.99 ea.
KHB-282R	1967 RH	149.99 ea.
KHB-41562	1967 Seal	10.99 pr.



KHB-790KIT

1968-72 Headlamp Bezels

OE style reproduction or original GM headlamp bezels with correct accenting for 1969-72 Nova. Also fits 1968 Nova but slightly different in appearance.

KHB-68N	1968 Standard	122.99 pr.
KHB-68NSS	1968 SS	129.99 pr.
KHB-790KIT	1969-72 Repr.	129.99 pr.
KHB-790GMK	1969-72 GM Restoration	159.99 kit



KHB-111



KHB-607

1975-78 Headlamp Bezels

This headlamp bezel is manufactured to factory specs and features the correct finish and accents.

KHB-607	1975-78 Black LH	109.99 ea.
KHB-608	1975-78 Black RH	109.99 ea.
KHB-627	1975-78 Silver LH	94.99 ea.
KHB-628	1975-78 Silver RH	94.99 ea.
KHB-111	1975-78 Chrome LH	109.99 ea.
KHB-112	1975-78 Chrome RH	109.99 ea.



LHR-663



LHR-10K

Headlamp Retainer

Correct stainless steel rings and attaching screws.

LHR-663	1962-74 All	11.99 ea.
LHR-K2	1962-74 All, Set of 2 w/ Screws	23.30 kit
LHR-39	1975-78 All	26.99 ea.
LHR-10K	Screws 3pc	0.95 kit



LHA-73K



LHS-67

Headlamp Adjustment Kit & Spring

Plastic nuts and screws for headlamp adjustment. Each kit does one car.

LHA-73K	1968-78 4pc	5.95 kit
LHA-789K	1979 w/ Square Headlights	11.95 kit
LHS-67	1962-74 All Spring	4.99 ea.



KMC-X62K



Headlamp Mud Caps Steel

These OE style steel mud caps are for the purist! Installed on the radiator support these OE style steel mud caps protect the headlights from road debris.

KMC-X62L	1962-65 Steel LH	79.99 ea.
KMC-X62R	1962-65 Steel RH	79.99 ea.
KMC-X62K	1962-65 Steel LH/RH	143.98 kit

No Volume Discount.



KMC-3720



Headlamp Mud Caps ABS Plastic

These install on the radiator support to protect the headlights from road debris and are made out of ABS plastic, unlike the original metal pieces which usually rust out.

KMC-3720	1962-65	74.99 pr.
KMC-3750	1966-67	69.99 pr.



KMC-1602 & KMC-1603

Headlamp Housings

These housings attach to the radiator support to hold the headlamp buckets in place.

KMC-1604	1962-64 RH.....	69.99 ea.
KMC-1605	1962-64 LH.....	69.99 ea.
KMC-1600	1966 RH.....	92.99 ea.
KMC-1601	1966 LH.....	92.99 ea.
KMC-1601K	1966 LH/RH Set.....	167.38 pr.
KMC-1602	1967 RH.....	92.99 ea.
KMC-1603	1967 LH.....	92.99 ea.
KMC-1603K	1967 LH/RH Set.....	167.38 pr.



LHB-67L

LHB-67R

Headlamp Mounting Buckets

OE style reproduction headlamp buckets which attach to the headlamp housings and keep the headlights in place.

LHB-X62	1962-65 All LH/RH.....	44.99 ea.
LHB-67L	1966-67 LH.....	33.99 ea.
LHB-67R	1966-67 RH.....	33.99 ea.
LHB-67L	1968-73 RH.....	33.99 ea.
LHB-67R	1968-73 LH.....	33.99 ea.
LHB-67K	1968-73 LH/RH Pair.....	57.78 kit
LHB-68XK	1968-73 LH/RH Complete 20pc.....	94.42 kit
LHB-7381	1975-78 LH/RH All.....	21.99 ea.



LHB-68XK

Headlamp Mounting Bucket And Hardware Kits

These kits contains a pair of headlamp buckets, headlamp retaining rings, headlamp adjusters, headlamp bucket tension springs. This kit takes all the guesswork out of replacing your headlamp buckets and hardware!

LHB-68XK	1968-73 All.....	94.42 kit
----------	------------------	-----------

No Volume Discount.



KEB-1410

1965 Eyebrows

Brand new correct eyebrow moldings.

KEB-1410	1965 All.....	239.99 pr.
----------	---------------	------------

KEB-1636



1968-72 Eyebrows

Correct polished aluminum reproduction moldings that attach to the front fender surrounding the headlamp area.

KEB-1636	1968-72.....	99.99 pr.
KEB-1636-US	1968-72 Premium Quality.....	139.99 pr.



1968-1972 Nova Front End Molding Kit

Freshen up your 1968-72 Nova's front end with this convenient Ground Up Motors kit, featuring TrimParts' GM Restoration licensed hood edge molding and fender moldings. Made in the USA!

KH-1630KIT-US	1968-72.....	244.38 kit
---------------	--------------	------------

No Volume Discount.



LSM-68X307

1968-69 Side Marker Kit

This kit includes (4) side marker lens bezels, and (4) lenses.

LSM-68X307	1968 307.....	216.82 kit
LSM-68X327	1968 327.....	222.22 kit
LSM-68X350	1968 350.....	222.22 kit
LSM-68X396	1968 396.....	202.42 kit
LSM-68X427	1968 427.....	215.92 kit
LSM-69X307	1969 307.....	204.22 kit
LSM-69X327	1969 327.....	209.62 kit
LSM-69X350	1969 350.....	209.62 kit
LSM-69X396	1969 396.....	189.82 kit
LSM-69X427	1969 427.....	203.32 kit
LSG-X68	1968-69 All Bezel Gaskets.....	6.99 kit



LSM-70K

1970-72 Side Marker Kit

This kit includes (4) chrome side marker lens bezels, (4) side marker light lenses, & (4) gaskets.

LSM-70K	1970-72 All.....	174.53 kit
---------	------------------	------------



LSB-4523

Side Marker Bezel

Excellent reproduction of the original side marker bezel for use on front fenders and rear quarters and are available with or without engine size designation. The front bezels are installed over the side marker lens assemblies and act as a chrome trim molding piece, displaying your vehicle's engine designation.

LSB-4520	1968-69 Front 307.....	105.99 pr.
LSB-4521	1968-69 Front 327.....	111.99 pr.
LSB-4522	1968-69 Front 350.....	111.99 pr.
LSB-4523	1968-69 Front 396.....	89.99 pr.
LSB-4524	1968-69 Front 427.....	104.99 pr.
LSB-459	1968-69 Rear no ID.....	9.99 ea.
LSB-2420	1970-74 Front.....	22.99 ea.
LSB-2430	1975-79 Front.....	22.99 ea.
LSB-2430	1970-79 Rear.....	22.99 ea.
LSG-X68	1968-69 Marker Gaskets.....	6.99 kit
LSG-X70	1970-79 Marker Gaskets.....	7.99 set



LPG-3045

Parking Lamp Gaskets

Correct sponge material replacement gaskets for use with original parking lamp housings.

LPG-3043	1962-64.....	4.99 pr.
LPG-3045	1965-67.....	5.99 pr.
LPG-3055	1968-69.....	4.99 pr.
LPG-3060	1970-72.....	6.99 pr.

GSS-883



Side Marker Sockets

Correct side marker sockets.

GSS-883	1968-79 All.....	6.99 ea.
GSS-893	1962-79 All Right Angle.....	5.95 ea.



MEH-1576

License Plate Lamps

Complete with bracket, lamp, lens and wiring harness.

LPL-2500	1962-65.....	55.99 ea.
MEH-1576	1966-72.....	19.99 ea.
LPH-192	1975-79.....	29.99 ea.



LPL-338



LPL-16

License Plate Lens & Gasket

Correct license plate lens and gasket.

LPL-338	1966-72 Lens.....	9.99 ea.
LPL-16	1966-72 Gasket.....	4.99 ea.



MX-KIT68

1962-72 Chrome Bumper Kits

Nothing will freshen up your Nova more than a new set of front and rear bumpers! These bumpers are triple chrome plated for a beautiful shine. Each kit includes (1) front bumper and (1) rear bumper.

MX-KIT62	1962-64 All	499.98 kit
MX-KIT65	1965 All	499.98 kit
MX-KIT66	1966-67 All	499.98 kit
MX-KIT68	1968-69 All	499.98 kit
MX-KIT70	1970-72 All	539.98 kit
MX-KIT73	1973 All	719.98 kit

BUY & SAVE
WITH SS396.COM PRE-BUILT KITS



BPB-716

Bumper Bolts

Correct crowned, round head, stainless steel bolt complete with lock washer and nut.

BPB-716	1962+ All	1.95 ea.
BPB-716K	1962+ All 8pc	17.99 kit

Many Novas take more than 8 bolts. Please check your application before ordering.



BBF-13

Bumper Bracket Attaching Bolts

Correct bumper bracket bolt with correct teeth washers and nut.

BBF-13	1962-72 Front Bracket To Subframe	6.99 ea.
--------	---	----------



MBB-X62K

Bumper Bracket Kits

Save when you buy one of these convenient bumper bracket kits! Each kit includes all of the front and rear brackets needed to replace your damaged or missing original brackets. Perfect with our bumper kit!

MBB-X62K	1962-65 Front & Rear 6pc	326.67 kit
MBB-X66K	1966-67 Front & Rear 4pc	193.41 ea.
MBB-X68K	1968-72 Front & Rear 6pc	165.56 kit

See next page for individual bumper brackets.



BBF-6201

Bumper Bracket Mounting Hardware

Complete hardware kits for mounting the bumper brackets.

BBF-6082	1964-65 Front 10pc	12.99 kit
BBF-6083	1964-65 Rear 18pc	23.99 kit
BBF-6201	1966-67 Front 12pc	12.99 kit
BBF-6205	1966-67 Rear 18pc	21.99 kit
BBF-6024	1968-72 Front 16pc	22.99 kit
BBF-4274	1968-72 Rear 8pc	16.99 kit

Bracket to bumper bolts not included.

Bumpers

These are the highest quality reproduction bumpers on the market. Each bumper starts out with a nickel core and is then triple chrome plated for a beautiful shine. You will not find a nicer reproduction bumper.



MX-62F	1962-64 Front	249.99 ea.
--------	---------------------	------------



MX-65F	1965 Front	249.99 ea.
--------	------------------	------------



MX-66F	1966-67 Front	249.99 ea.
--------	---------------------	------------



MX-68F	1968-69 Front	249.99 ea.
--------	---------------------	------------



MX-70F	1970-72 Front	249.99 ea.
--------	---------------------	------------



MX-62R	1962-65 Rear	249.99 ea.
--------	--------------------	------------



MX-66R	1966-67 Rear	249.99 ea.
--------	--------------------	------------



MX-68R	1968-72 Rear	249.99 ea.
--------	--------------------	------------



MX-70F	1970-72 Front	249.99 ea.
MX-70FGM	1970-72 Front GM Resto Premium	289.99 ea.



MX-73F

MX-73F	1973-74 Front	359.99 ea.
MX-74F	1973-74 Front w/ Impact Strip Holes	334.99 ea.
MX-73R	1973 Rear	359.99 ea.

All bumpers ship Oversize 2.

Bumpers Brackets



MBB-X62



MBB-2240

MBB-X62	1962-65 Front Inner.....	114.99 pr.
MBB-2240	1962-65 Front Outer.....	114.99 pr.



MBB-2268

MBB-2268	1962-65 Rear.....	132.99 pr.
----------	-------------------	------------



MBB-X66

MBB-X66	1966-67 Front.....	114.99 pr.
---------	--------------------	------------



MBB-1611B

MBB-1611A	1966-67 Rear RH.....	49.95 ea.
MBB-1611B	1966-67 Rear LH.....	49.95 ea.



MBB-1614B

MBB-1614A	1968-72 Front RH.....	54.99 ea.
MBB-1614B	1968-72 Front LH.....	54.99 ea.
MBB-68XFK	1968-72 Front LH/RH.....	98.98 kit



MBB-68XRL

MBB-68XRL	1968-72 Rear LH.....	36.99 ea.
MBB-68XRR	1968-72 Rear RH.....	36.99 ea.
MBB-68XRK	1968-72 Rear LH/RH.....	66.58 kit



MBG-X66F

MBG-X66R

1966-67 Bumper Guard Kits

These sets of chrome bumper guards are a great replacement for your missing or pitted originals.

MBG-X66F	Front.....	119.99 pr.
MBG-X66R	Rear.....	109.95 pr.



KRC-1027

1962-65 Cove Moldings

Complete three piece cove molding set.

KRC-1027	1962-65 3pc.....	199.99 kit
KRC-1668	1962-65 Outer Moldings 2pc.....	84.99 ea.
KRC-1669	1962-65 Center Trunk Moldings 1pc... ..	79.99 ea.



KRT-X68



KRT-SS68



KRT-X70



KRT-SS70

Rear Panel Trim Moldings

OE style reproduction rear panel moldings used on all 1968-72 Novas. These moldings are crafted using the same plastic and chrome plating process used on new vehicles, giving you modern quality with a factory look. The correct paint finish and contours are applied to give you a factory look.

KRT-X66	1966 Super Sport*.....	599.99 ea.
KRT-X67	1967 Super Sport*.....	599.99 ea.
KRT-X68	1968-69 Non-SS.....	119.99 ea.
KRT-SS68	1968-69 SS.....	139.99 ea.
KRT-X70	1970-72 Non-SS.....	119.99 ea.
KRT-SS70	1970-72 SS.....	139.99 ea.

*Ships Oversize. Not eligible for free shipping. *Cast Aluminum.*



KRT-SS70-USA

Rear Panel Trim Moldings - Die Cast - MADE IN USA

Die cast on the original GM tooling, not a cheap aluminum extrusion. The engineering quality guarantees a precise fit and lasting quality. Original GM part # 8702427.

KRT-SS70-USA	1970-72.....	329.99 ea.
KRT-70USA	1970-72.....	429.99 ea.

Ships Oversize. Not eligible for free shipping.

Fenders

Our reproduction fenders are manufactured to duplicate the originals in both fit and appearance. All fenders come EDP coated. Just as with original GM fenders, we recommend test fitting before painting. *No Volume Discount. All fenders ship Truck Freight to a commercial address.*



RFX-1619

RFX-1619	1962-65 LH	209.99 ea.
RFX-1618	1962-65 RH	209.99 ea.



RFX-1619B

RFX-1619B	1966 LH	359.99 ea.
RFX-1619A	1966 RH	359.99 ea.



RFX-1619D

RFX-1619D	1967 LH	359.99 ea.
RFX-1619C	1967 RH	359.99 ea.



RFX-1617

RFX-1617	1968-69 LH	339.99 ea.
RFX-1616	1968-69 RH	339.99 ea.



Best Fit



RFX-1617B

RFX-1617B	1970-74 LH	369.99 ea.
RFX-1617A	1970-74 RH	369.99 ea.

BUY & SAVE
WITH SS396.COM PRE-BUILT KITS



RFW-68K

Front Inner Fenders

Brand new die-stamped inner fender wells.

RFW-1627	1968-74 LH	109.99 ea.
RFW-1626	1968-74 RH	109.99 ea.
RFW-68K	1968-74 Pair	197.98 kit
<i>Ships Oversize 2.</i>		

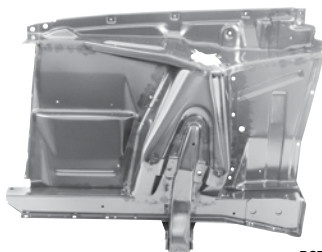

RST-1625Y

1966-67 Shock Tower & Apron Assembly

This is a complete shock tower and apron assembly which is the perfect replacement for this commonly rotted out area.

RST-1625Z	1966-67 LH	659.95 ea.
RST-1625Y	1966-67 RH	659.95 ea.

No Volume Discount. Ships Oversize.

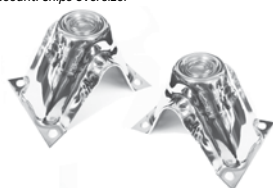

1962-67



RSS-1625W



RSS-1627F



DSP-62

1966-67 Shock Tower Components

RST-1625X	Cap Black	34.99 ea.
1962-67	Cap Chrome	89.99 pr.
RST-1627F	Outer Panel LH	55.95 ea.
RST-1627E	Outer Panel RH	55.95 ea.
RSS-1625W	Top Spring Seat	24.95 ea.
DSP-62	Spring Saddle	89.99 pr.



RFB-1038L

RFB-1038R

Inner Fender To Firewall Braces

Correct steel braces that connect the inner fenders to the firewall.

RFB-1038R	1968-74 RH	24.99 ea.
RFB-1038L	1968-74 LH	24.99 ea.
RFB-1038K	1968-74 Pair	44.98 kit



RFW-621R

1962-65 Front Inner Fender Apron Patch

This is the frequently damaged apron on the RH side under the battery tray on early Novas.

RFW-621R	1962-65	99.99 ea.
----------	---------	-----------



RSP-68L

1968-74 Shock Tower Support Bolt Plate

This is an OE style reproduction of the shock tower support bolt plate which is commonly rotted out.

RSP-68L	1968-74 LH	49.95 ea.
RSP-68R	1968-74 RH	49.95 ea.



RFB-1616C

Front Fender Braces

These lower fender extension braces connect the extension to the fender. These are special stamped braces and are exact reproductions for originals. Sold in pairs only.

RFB-1616A	1962-65	13.99 pr.
RFB-1616B	1966-67	13.99 pr.
RFB-1616C	1968-74	14.99 pr.



Front End Fastener Kit

Over 125 pieces all individually bagged to attach all of your front end sheet metal including fenders, grille, inner fenders, hood, etc.

BFE-7001	1962-67 All	69.99 kit
BFE-7002	1968-74 All	69.99 kit

BFE-7001



RFP-X68L

Fender Patches

High quality fender patch which is perfect for repairing the commonly rusted area behind the front wheel.

RFP-X68L	1968-74 LH	79.99 ea.
RFP-X68R	1968-74 RH	79.99 ea.
RQR-X66FL	1966-67 LH	104.99 ea.
RQR-X66FR	1966-67 RH	104.99 ea.



RX-1570

Front Fender Louvers

These reproduction front fender louvers are correct for 1969-70 Novas but will fit most 1968-72 models.

RX-1570	1968-72	89.99 pr.
---------	---------	-----------

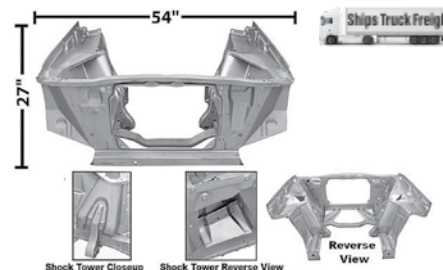

1966-67 "Doghouse" Complete Front End Assembly

Complete "doghouse" assembly including shock towers, radiator support and braces. Completely replaces your rusted out front end.

RDA-1625SWT	1966-67	2399.95 ea.
-------------	---------	-------------

No Volume Discount. This item ships truck freight.



Underside View

RS-X667FB

1966-67 Radiator To Frame Braces

Correct braces to connect the radiator support to the frame rails.

RS-X667FB	1966-67	119.95 pr.
-----------	---------	------------



RHG-68KWS



Hood Hinge Kit 1968-79 Repro Style

These are high quality reproduction hood hinges complete with springs and featuring a black EDP coating.

RHG-68KWS	1968-79 All LH & RH	139.99 kit
BPA-381	3/8" x 1" Bolt	0.79 ea.
BPA-381KGM	Hinge Bolts 4pc Does 1 Hinge	6.99 kit

Note: Bolts are not included.



MS149-40B



MS149-40P



Eddie Motorsports Billet Hood Hinges

These billet hood hinges are machined from 6061-T6 aluminum and will add an awesome custom touch to your engine compartment. They bolt-in and require no cutting of your sheet metal. Complete with stainless steel nitrogen gas shocks and all stainless steel fasteners.

M = Machined
B = Blue Fusioncoat
BK = Gloss Black Fusioncoat
MBA = Matte Black Anodized

P = Polished
W = White Fusioncoat
BKA = Gloss Black Anodized
CL = Clear Coat

R = Red Fusioncoat
PR = Purple Fusioncoat
MB = Matte Black Fusioncoat
CA = Clear Anodized

		M	P	Colors
MS149-40	1963-65 All	721.99 pr.	750.99 pr.	690.99 pr.
MS149-53	1966-67 Factory Clip	721.99 pr.	750.99 pr.	690.99 pr.
MS149-38	1966-67 Aftermarket Clip*	721.99 pr.	752.99 pr.	690.99 pr.
MS149-54	1968-79 All	675.99 pr.	700.99 pr.	720.99 pr.

*For use with aftermarket front clip (subframe).



RHG-996L

OE Style Pre-Assembled Hood Hinges

These hood hinges are for the purist who won't settle for anything less than the best! Sold each or as a set of left and right hinges with the correct springs pre-installed. They feature an OE correct black phosphate coating just like the OEM.

RHG-142WSK	1966-67 All LH & RH	125.98 ea.
RHG-996K	1968-79 All LH & RH	219.99 kit
RHG-996L	1968-79 All LH	115.99 ea.
RHG-996R	1968-79 All RH	115.99 ea.
BPA-381	3/8" x 1" Bolt	0.79 ea.
BPA-381KGM	Hinge Bolts 4pc Does 1 Hinge	6.99 kit

Note: Bolts are not included.



RHG-667L

Hood Hinges

Your choice of high quality, exact reproduction hood hinges or GM hinges.

RHG-64R	1963-65 Repro RH	64.99 ea.
RHG-64L	1963-65 Repro LH	64.99 ea.
RHG-142R	1966-67 Repro RH	49.99 ea.
RHG-142L	1966-67 Repro LH	49.99 ea.
RHG-667R	1966-67 GM RH	124.99 ea.
RHG-667L	1966-67 GM LH	124.99 ea.
RHG-667K	1966-67 LH/RH All	229.98 kit
RHG-68R	1968-79 Repro RH	54.99 ea.
RHG-68L	1968-79 Repro LH	54.99 ea.
BPA-381	3/8" x 1" Bolt	0.79 ea.
BPA-381KGM	Hinge Bolts 4pc Does 1 Hinge	6.99 kit



RHG-955

Chrome Hood Hinges

OE quality chrome plated hood hinges stamped from high strength steel.

RHG-955	1966-67 All	379.99 pr.
---------	-------------------	------------



RHX-1600A

Cowl Induction Hoods

These are the hoods that GM should have made! Let people know your Nova means business with one of these awesome cowl hoods!

RHX-6265	1962-65 2"	369.99 ea.
RHX-1600A	1966-67 2"	399.99 ea.
RHX-1603	1968-72 2"	439.99 ea.
RHX-684	1968-72 4"	489.99 ea.
RHX-7374	1973-74 2"	439.99 ea.

All hoods ship truck freight to a commercial address.
No Volume Discount.



RHX-1602

Standard Flat Hoods

If factory stock is your style, these OE style reproduction standard hoods are a perfect replacement for rusty or dinged up originals.

RHX-1602	1962-65	369.99 ea.
RHX-1600	1966-67	369.99 ea.
RHX-68SS	1968-72*	419.99 ea.

*Comes with brackets for SS hood louvers on underside of hood. Can be used on SS models. All hoods ship truck freight to a commercial address. No Volume Discount.



RHX-1603B

Cowl Hood w/ Bug Screen

This hood is perfect when air cleaner clearance is an issue or when you simply want that serious muscle car look. This hood also features a unique rear bug screen to keep debris from entering your engine compartment.

RHX-1603B	1973-74 2"	569.99 ea.
RHX-1602A	1962-65 2"	569.99 ea.
RHX-16-S	1968-72 2"	549.99 ea.

All hoods ship truck freight to a commercial address.

Eddie Motorsports Billet Hood Latch Assembly

CNC machined from solid 6061-T6 aluminum and stainless steel, this billet hood latch is a direct upgrade from your stock stamped steel latch. The EMS kit includes a billet aluminum base plate, stainless steel pilot bolt, retaining cup, stainless fasteners, and aluminum finishing washers.

M = Machined Fusioncoat P = Polished R = Red B = Blue Fusioncoat W = White Fusioncoat PR = Purple Fusioncoat BK = Gloss Black Fusioncoat BKA = Gloss Black Anodized MB = Matte Black Fusioncoat MBA = Matte Black Anodized
CL = Clear Coat CA = Clear Anodized



		M	P	Colors
MS276-16	1963-65 All	190.99 ea.	221.99 ea.	172.99 ea.
MS276-17	1966-67 All	175.99 ea.	196.99 ea.	172.99 ea.
MS276-18	1968-74 All	190.99 ea.	221.99 ea.	172.99 ea.



RHR-X68

Hood Catch

OE style reproduction. Mounts on underside of hood.

RHR-X625	1962-65	59.99 ea.
RHR-X667	1966-67	59.99 ea.
RHR-X68	1968-72	52.99 ea.
RHR-BLTK	Hood Latch/Catch Bolt Kit 8pc	10.99 kit

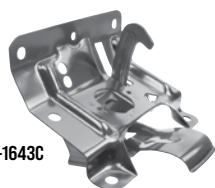

RHL-1643C



RHL-1643B

Hood Release

OE style reproduction hood release to replace your rusty or missing original.

RHL-1643B	1966 All	94.99 ea.
RHL-1643C	1968-72 All	89.99 ea.
RHR-BLTK	Hood Latch/Catch Bolt Kit 8pc	10.99 kit



GCS-S4051

Hood Pin Kit - Hair Pin Style

Universal chrome hood pin kit for use on any vehicle.

GCS-S4051	All	12.99 kit
-----------	-----	-----------



HPK-BC

HPK-BB

Universal Hood Pin Kit Peel N Stick

These hood pin kits are a great way to add that pro-touring/racing look without drilling or cutting your hood. The pin mounts are either chrome plated or black aluminum with chrome pins and feature rubber coated cables. They attach with high quality double sided 3M adhesive tape.

HPK-BC	Chrome All	29.99 kit
HPK-BB	Black All	29.99 kit



RVL-1643



RHB-6972

Hood Latch Support Brace

New reproduction of original hood latch support brace which attaches to the radiator support.

RVL-1602C	1963-64 All	44.99 ea.
RVL-1643	1966 All	39.99 ea.
RVL-1643D	1967 All	44.99 ea.
RHB-6972	1968-72 All	39.99 ea.



RHS-642



RHS-25

Hood Hinge Spring

Brand new high quality reproduction hood springs.

RHS-642	1963-65	18.99 ea.
RHS-25	1966-79	16.99 ea.

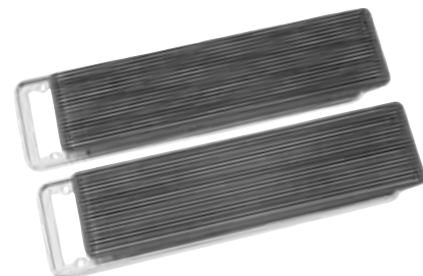

KHB-KIT

1968-72 SS Hood Ornament Kit

This complete 1968-72 Nova SS hood ornament kit comes with (2) louvers and (2) bezels to give your SS hood that finishing touch.

KHB-KIT	1968-72	299.99 kit
---------	---------	------------



1962-65 Front Valance Panel

RVP-1615A

Excellent reproduction of the original lower valance panel on early cars with excellent fit and function.

RVP-1615A 1962-65 69.99 ea.

Ships UPS Oversize 2.



RX-1615B

1966-67 Front Valance Panel

Correct filler panel which fits between the front bumper and the grille. Manufactured to original factory specifications.

RX-1615B 1966-67 Filler 69.99 ea.

Ships UPS Oversize 2.



RX-1615C

1968-72 Front Valance Panel

Steel filler panel which installs below the plastic filler panel (RGF-1615D).

RX-1615C 1968-72 Reinforcement 69.99 ea.

Ships UPS Oversize 2.



RGF-1615D

1968-72 Grille Filler Panel

Original plastic filler panel that installs between the grille and front bumper, directly above the steel reinforcement panel (RX-1615C).

RGF-1615D 1968-72 49.99 ea.

Ships UPS Oversize 2.

1968-72 Grille Filler Panel Kit

This Ground Up Motors exclusive Nova parts kit includes a correct fiberglass grille filler panel and a correct steel grille filler reinforcement panel at a specially discounted kit price.

RGF-68KIT 1968-72 107.98 kit

Ships UPS Oversize 2.



RDP-439

Dash Top Panel

Correct reproduction of the inner metal dash panel assembly. Extends from the windshield area to the instrument panel assembly where the dash pad mounts. Welding is required when installing this panel.

RDP-439 1968-74 All 69.99 ea.

Some years may require modification. Ships Oversize.

Outer Cowl Panels & Shoulders

RCP-1642A

Excellent quality repair panels for these commonly rusted out areas.

RCP-1642A 1962-67 Outer LH 66.99 ea.

RCP-1642 1962-67 Outer RH 69.99 ea.

RCS-1642C 1966-67 Shoulder LH 124.99 ea.

RCS-1642B 1966-67 Shoulder RH 124.99 ea.

RCS-679L 1968-72 LH Inner/Outer 79.99 ea.

RCS-679R 1968-72 RH Inner/Outer 79.99 ea.

RCP-679L 1968-72 Outer LH 56.99 ea.

RCP-679R 1968-72 Outer RH 56.99 ea.

RCP-679K 1968-72 Outer LH & RH 113.98 kit



RCP-1644



RCP-X68

Cowl Vent Panel

Louvered sheet metal piece which installs directly below the windshield and behind the hood.

RCP-1644 1966-67 All 269.99 ea.

RCP-X68 1968-74 All 209.99 ea.

BPX-9V 1968-74 Screws 4pc 6.99 kit

Ships Oversize.



RCP-68X

Lower Cowl Panel

Complete lower cowl panel assembly replaces this commonly rusted out area.

RCP-68X 1968-74 179.99 ea.

This item ships Oversize 2.



RCP-1642D

Lower Cowl Panel

This is a complete lower cowl panel assembly which replaces this entire area which is commonly rotted out.

RCP-1642D 1966-67 All 299.99 ea.

Ships Oversize.



RS-1641

Radiator Support

Excellent quality reproduction radiator support. Black EDP coated.

RS-32062 1962-64 All 219.99 ea.

RS-32065 1965 All 219.99 ea.

RS-32066 1966-67 All 219.99 ea.

RS-1641 1968-74 V8* 159.99 ea.

**Must be modified for big block. Ships Oversize 2.*



RDP-X69

Steel Dash Panel

Excellent reproduction steel dash panels for your 1966-1967 or 1969-72 Nova. This will replace your damaged or rotted original perfectly.

RDP-X66 1966-67 All 359.95 ea.

RDP-X69 1969-72 All w/o AC 324.99 ea.

RDP-X69AC 1969-72 All w/ AC 349.99 ea.

This item ships Oversize 2.



RFP-1645



RFB-1645A

Firewall & Brackets

This is an OE style reproduction complete Nova firewall which will replace your rotted original exactly. The days of patching and welding in new firewall pieces are over. EDP coated to prevent rust and ready to prep, paint and install.

RFP-1645	1966-67 All Firewall	379.99 ea.
RFB-1645A	1966-67 All Brackets	279.99 pr.
RFW-X68	1968 w/o AC Firewall	369.99 ea.
RFW-X68AC	1968 w/ AC Firewall	399.99 ea.
RFW-X69	1969 w/o AC Firewall	369.99 ea.
RFB-67FL	1968-74 LH Firewall Bracket	84.99 ea.
RFW-X69AC	1969 w/ AC Firewall	369.99 ea.
RFB-67FR	1968-74 RH Firewall Bracket	84.99 ea.

Firewall Ships Truck Freight to a Commercial Address.



RCP-1072B

Top Inner Cowl Panel

Features a complete panel with wiper valley all in a sealed unit. This is a great item to repair your original rusted out top inner cowl panel area.

RCP-1072B	1968-74	319.99 ea.
-----------	---------------	------------

This item ships Oversize 2.



RWT-1608

Window Tracks

Correct lower track in front door that holds the window in place. This track moves up and down to move the window up and down. These tracks replace your old rusty and damaged window tracks.

RWT-1608	1962-65 Lower RH	69.99 ea.
RWT-1608A	1962-65 Lower LH	69.99 ea.



REG-X62FL

Window Regulators

Complete regulators with rollers.

Front Manual Coupe

REG-X62FL	1962-65 LH	98.99 ea.
REG-X62FR	1962-65 RH	98.99 ea.
REG-X66FL	1966-67 LH	98.99 ea.
REG-X66FR	1966-67 RH	98.99 ea.
REG-X69FL	1969-72 LH	98.99 ea.
REG-X69FR	1969-72 RH	98.99 ea.
REG-X69FL-4	1969-72 LH 4 Door	98.99 ea.
REG-X69FR-4	1969-72 RH 4 Door	98.99 ea.

Rear Manual Coupe

REG-X62RL	1962-65 LH	98.99 ea.
REG-X62RR	1962-65 RH	98.99 ea.
REG-X66RL	1966-67 LH	98.99 ea.
REG-X66RR	1966-67 RH	98.99 ea.
REG-X69RL	1969-72 LH	98.99 ea.
REG-X69RR	1969-72 RH	98.99 ea.
REG-X69RL-4	1969-74 LH 4 Door	98.99 ea.
REG-X69RR-4	1969-74 RH 4 Door	98.99 ea.



RDX-1623D

Door Skins

Door skins are perfect for repairing doors that have not rusted through the inner shell. These stamped steel panels replace your old rusty skin.

RDX-1621N	1962-65 RH	169.99 ea.
RDX-1621M	1962-65 LH	179.99 ea.
RDX-1621J	1966-67 RH	199.99 ea.
RDX-1621K	1966-67 LH	199.99 ea.
RDX-1623C	1968-74 RH	159.99 ea.
RDX-1623D	1968-74 LH	159.99 ea.

RDX-1623 will work on 1973-74 only if the original inner top rail is reused on the new skin. Ships Oversize 2.



RSH-X68L

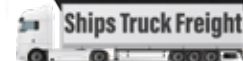

Door Shells

Finally available! These exact reproduction door shells will save you hours over trying to repair original doors or line up skins!

RSH-X62SL	1962-65 Sedan LH	439.99 ea.
RSH-X62SR	1962-65 Sedan RH	449.99 ea.
RSH-X62CL	1962-65 Coupe/Convertible LH	479.99 ea.
RSH-X62CR	1962-65 Coupe/Convertible RH	479.99 ea.
RSH-X66L	1966 LH	399.99 ea.
RSH-X66R	1966 RH	399.99 ea.
RSH-X66CL	1966 2 Door Sedan LH	532.99 ea.
RSH-X66CR	1966 2 Door Sedan RH	532.99 ea.
RSH-X67L	1967 LH	449.99 ea.
RSH-X67R	1967 RH	449.99 ea.
RSH-X67CL	1967 2 Door Sedan LH	519.99 ea.
RSH-X67CR	1967 2 Door Sedan RH	519.99 ea.
RSH-X68L	1968-72 LH	449.99 ea.
RSH-X68R	1968-72 RH	449.99 ea.

1962-67 sedan shells include door frame.

1971-72 models will require rewelding of the door hinges as factory.

Door shells must ship truck freight to a commercial address.



RDH-2236



RDH-406UL



RDH-2232



RDH-211LL

1962-79 Door Hinges

OE style reproduction replacement door hinges.

RDH-2236	1962-67 LH/RH Upper	62.99 ea.
RDH-2232	1962-67 RH Lower	89.99 ea.
RDH-2230	1962-67 LH Lower	89.99 ea.
RDH-406UL	1968-79 Upper LH	53.99 ea.
RDH-406UR	1968-79 Upper RH	53.99 ea.
RDH-211LL	1968-79 Lower LH	55.99 ea.
RDH-211LR	1968-79 Lower RH	55.99 ea.
RDH-69FX-K	1968-79 Set of 4	197.96 kit

Upper can be modified to fit 1967. No Volume Discount.



RDL-69FL

Door Latch Assemblies

OE style reproduction door latch assemblies.

RDL-1621R	1966-67 RH	79.99 ea.
RDL-1621S	1966-67 LH	79.99 ea.
RDL-69FR	1969-74 RH	79.99 ea.
RDL-69FL	1969-74 LH	79.99 ea.
RDL-69FK	1969-74 Kit	143.98 kit



WR-76



WR-78

Window Rollers

Correct replacement window rollers.

WR-068	1963-65 Door	8.99 ea.
WR-78	1962-64 Door All	13.99 ea.
WR-76	1962-64 Lower Quarter All	6.99 ea.



Window Roller Tool

Allows you to easily install window rollers.

TRIM-WR	All	18.99 ea.
---------	-----------	-----------

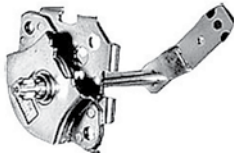

RDC-1621Q

Door Relays

OE style reproduction of the original door controllers which will save you hours of frustrating repair work to your original.

RDC-1621P	1966 RH	39.95 ea.
RDC-1621Q	1966 LH	39.95 ea.
RDR-1621Y	1967 RH	39.99 ea.
RDR-1621Z	1967 LH	39.99 ea.

1966 can be used on 1962-65 with slight modification.



RDC-1757

Door Catch Assemblies

RDC-1757	1963-67 2 Door	104.99 pr.
----------	----------------------	------------

No volume discount



RLR-066

1968-74 Inner Door Lock Rod & Bellcrank

Plated and threaded inner door lock rod with attached bellcrank.

RLR-066	1968-74 All LH-RH	15.99 ea.
RLR-CLIP	1962-69 Anti Rattle Clip	4.99 ea.



RBR-067

Bellcrank Retainer

Two required to mount one bellcrank to door frame.

RBR-067	1967-75 All	6.99 ea.
---------	-------------------	----------



BAV-2622



BAV-2623



RHS-9

Door Hinge Hardware

Correct OEM bolts and heavy spring.

BAV-2622	Phillips	2.19 ea.
BAV-2623	Hex	2.19 ea.
BAV-2623K	1968-79 24pc Set*	47.28 kit
RHS-9	1968-79 Hinge Spring All	8.99 ea.

No Volume Discount.



RDR-689K

Hinge Detent Rollers

Correct machined detent rollers for lower hinges.

RDR-689K	1968-74 All	26.99 pr.
----------	-------------------	-----------



BPX-1225

Door Hinge Pin Kits

Correct hinge pins and brass bushings for repairing all 4 of your door hinges.

BPX-1225	1968-74 12 pc	16.99 ea.
----------	---------------------	-----------

May require slight modification to hinges.



BPX-1275



BPX-1299

Door Strikers w/ Washer

BPX-1275	GM Replacement	12.99 ea.
BPX-1299	Exact Reproduction*	13.99 ea.

*Correct Allen Head Zinc Plated.



MS277-20M

Eddie Motorsports Billet Door Strikers

Replace your plain steel strikers with these attractive Eddie Motorsports stainless steel door striker bolts. These billet striker bolts are cut with a Torx head.

MS277-20M	1968-79 Machined	61.99 pr.
MS277-20P	1968-79 Polished	69.99 pr.

No Volume Discount.



REC-070B

Door Opening Rod End Clips

Spring steel retaining clips which attach the door opening rod to the door opening mechanism and the inner door lock rod end to the latch mechanism.

REC-070B	Various	4.99 pr.
----------	---------------	----------

Quarter Panels

If your original quarter panels are dented or rotted right through to the ground, these exact reproduction quarter panels are the perfect replacement! There is no need to spend a fortune on an NOS quarter because this reproduction features a complete door jamb area, complete trunk jamb area and full roof sail panel. These are extremely high quality pieces, so you can be sure to get the best fit possible. *No Volume Discount. All quarter panels ship Truck Freight to a commercial address.*



RFQ-1621X

RFQ-1621W	1966-67 RH.....	349.99 ea.
RFQ-1621X	1966-67 LH.....	349.99 ea.



RFQ-1621R

95% Quarter Panels

Complete and correct reproduction quarter panels are manufactured to exact factory tolerances. These 95% quarters are of the finest quality available today and come complete with trunk weatherstrip lip, correct doorjamb area, reinforced bumper bracket area and correct side marker cutouts. These OE style panels are made from brand new tooling.

RFQ-1621R	1962-65 RH.....	359.99 ea.
RFQ-1621L	1962-65 LH.....	359.99 ea.

These will work for coupes or convertibles. No Volume Discount. Ships truck freight to a commercial address.



RFQ-68XL

RFQ-68XR	1968-69 RH.....	319.99 ea.
RFQ-68XL	1968-69 LH.....	319.99 ea.



RFQ-70XL

RFQ-70XR	1970-72 RH.....	329.99 ea.
RFQ-70XL	1970-72 LH.....	329.99 ea.



RQS-X75R

RQS-X75L	1975-79 LH 20"H x 76"L.....	169.99 ea.
RQS-X75R	1975-79 RH 20"H x 76"L.....	169.99 ea.

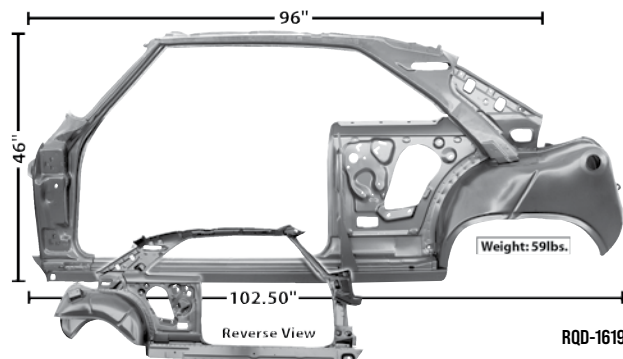

RQD-1619Q

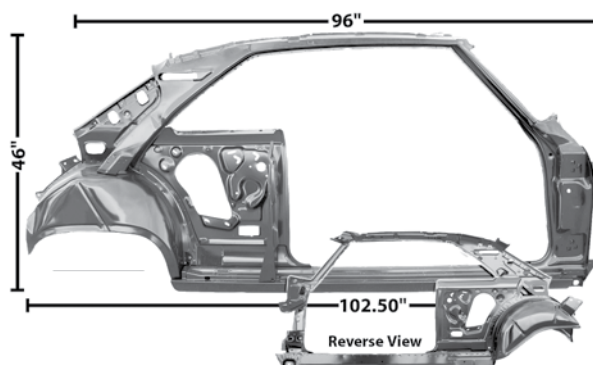

RQD-1619P

1966-67 Quarter Panel & Door Frame Assembly

This is a complete Nova quarter panel and door frame assembly. This massive piece of sheet metal includes the entire inner quarter panel and door structure as well as the windshield pillars, rocker panels and wheel houses just as pictured. This assembly will save you hours and dollars over having to custom fabricate your own pieces of metal to repair your old rusty structure.

RQD-1619Q	1966-67 LH.....	1199.95 ea.
RQD-1619P	1966-67 RH.....	1199.95 ea.
RQF-667L	1966-67 LH Un-Assembled.....	2148.95 kit
RQF-667R	1966-67 RH Un-Assembled.....	2148.95 kit

No Volume Discount. Ships truck freight to a commercial address.



RQR-X68L



RWA-X68L

Quarter Panel Patches

High quality, die stamped quarter panel patches which are perfect when only portions of your quarter panel are rotted out.

RQR-X66FL	1966-67 LH Front Lower	104.99 ea.
RQR-X66FR	1966-67 RH Front Lower	104.99 ea.
RQR-X66RL	1966-67 LH Rear Lower	119.99 ea.
RQR-X66RR	1966-67 RH Rear Lower	119.99 ea.
RQR-X68L	1968-72 Rear Lower LH.....	59.99 ea.
RQR-X68R	1968-72 Rear Lower RH	59.99 ea.
RWA-X68L	1968-72 Wheel Arch LH.....	54.99 ea.
RWA-X68R	1968-72 Wheel Arch RH	54.99 ea.
RWA-X68K	1968-72 Wheel Arch Pair	104.48 kit
RQR-X73L	1973-74 Rear w/ Arch LH	54.99 ea.
RQR-X73R	1973-74 Rear w/ Arch RH.....	54.99 ea.



RWH-1628C



RWH-1628D

Outer Wheelhouse Assembly

Brand new! Complete outer wheelhouse assemblies.

RWH-1628C	1966-67 RH.....	219.99 ea.
RWH-1628D	1966-67 LH	219.99 ea.

Ships UPS Oversize 2.



RQS-62R

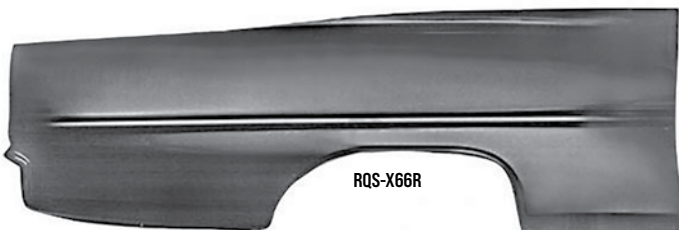

RQS-X66R



RQS-X68R



RQS-X70L



RQS-73L

Quarter Panel Skins

These quarter panel repair skins offer a quick and inexpensive way to repair your original factory quarter panels without fully cutting them out. They extend from the upper belt line down. Fits all coupes and convertibles.

RQS-62L	1962-65 LH 26"H x 75"L	249.99 ea.
RQS-62R	1962-65 RH 26"H x 75"L	249.99 ea.
RQS-X66L	1966-67 LH 26"H x 75"L	239.99 ea.
RQS-X66R	1966-67 RH 26"H x 75"L	239.99 ea.
RQS-X68L	1968-69 LH 26"H x 75"L	239.99 ea.
RQS-X68R	1968-69 RH 26"H x 75"L	239.99 ea.
RQS-X70L	1970-72 LH 26"H x 75"L	239.99 ea.
RQS-X70R	1970-72 RH 26"H x 75"L	239.99 ea.
RQS-73L	1973-74 LH 20"H x 76"L	199.99 ea.
RQS-73R	1973-74 RH 20"H x 76"L	199.99 ea.
RQS-X75L	1975-79 LH 20"H x 76"L	169.99 ea.
RQS-X75R	1975-79 RH 20"H x 76"L	169.99 ea.

No Volume Discount. Ships Truck Freight to a commercial address.



RWI-68XL

Rear Inner Wheelhouse

OE style reproductions of the original inner wheelhouse panels.

RWI-68XL	1968-74 LH	119.99 ea.
RWI-68XR	1968-74 RH	119.99 ea.
RWI-68XK	1968-74 Inner LH-RH Pair	227.98 pr.

Ships Oversize 2.



RWI-1629R

Rear Outer Wheelhouse

OE style reproductions of the original outer wheelhouse panels.

RWI-1627R	1962-65 RH	79.99 ea.
RWI-1627L	1962-65 LH	79.99 ea.
RWI-1628R	1966-67 RH	89.99 ea.
RWI-1628L	1966-67 LH	89.99 ea.
RWI-1629R	1968-74 RH	109.99 ea.
RWI-1629L	1968-74 LH	109.99 ea.

Ships Oversize 2.



RTB-X62-1P

1962-1974 Toe Boards

Toe boards are the extension piece that connects the front floor pan to the firewall. This is an exact replacement for your rotted out original.

RTB-X62-1P	1962-67 Complete 1 Piece	219.99 ea.
RTB-X62L	1962-67 Left Side Only	88.99 ea.
RTB-X62R	1962-67 Right Side Only	88.99 ea.
RTB-X68-1P	1968-74 Complete 1 Piece	149.95 ea.
RTB-X68L	1968-74 Left Side Only	104.99 ea.
RTB-X68R	1968-74 Right Side Only	104.99 ea.



DSE9304115

1962-67 DSE Torque Boxes

This set of DSE torque boxes is required when using DSE's subframe connectors if you are not installing a DSE Quadralink rear suspension.

DSE9304115	1962-67	263.99 pr.
------------	---------------	------------

No Volume Discount.



BCN-58

Body Cage Nut

This body mount cage nut is manufactured from stamped steel and used to fasten the subframe to the body.

BCN-58	1968-74 All	26.99 set
--------	-------------------	-----------

No volume discount.



DSE040402

DSE Deep Tubs

Detroit Speed & Engineering deep tubs are inner wheel housings designed to accommodate wider tire and wheel packages. They are engineered for a perfect fit, retain a stock appearance and are stamped from 18 gauge steel. They allow for 335mm tires and 13" wide tires. Made in USA.

DSE040404	1962-67 All	699.99 pr.
DSE040402	1968-74 All	539.99 kit

Ships Oversized. No Volume Discount.

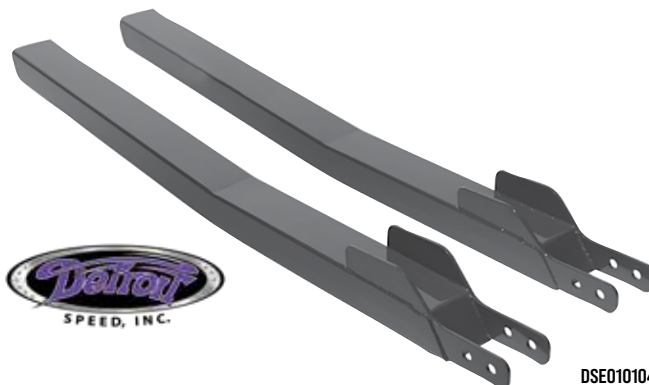

DSE010104

DSE Subframe Connectors

These uniquely designed DSE weld-in subframe connectors increase your car's stiffness by connecting the front subframe to the rear frame rails. DSE subframe connectors are fabricated from 2 inch x 3 inch x 0.120 inch wall rectangular steel tubing. Laser cut brackets are included that attach the rear of the subframe to the connector for an easy, strong and simple welded joint. Unlike others, the DSE subframe connectors are barely visible from underneath the car. The rear of the connector is tapered to attach to the rear frame rails and also has a laser cut slot that conforms to the rear seat floor pan. The connectors are bent and TIG welded in a fixture for accuracy and repeatability. DSE subframe connectors do not interfere with seat attachment hardware or the installation and removal of the rear leaf spring pocket. These can be installed on coupes and convertibles and the molded factory carpet will still fit over them. DSE weld-in connectors include templates, pictures and detailed instructions.

DSE010104	1962-67 All*	296.99 pr.
DSE9304115	1962-67 Torque Box	263.99 pr.
DSE010102	1968-74 All	419.99 pr.

** If not installing the Chevy 2 Quadralink you will need to purchase the DSE torque boxes.*



RFP-1636

1962-67 Full Floor w/ A/T Cutout

This COMPLETE floor pan features transmission hump with cutout for automatic. It also features correct floor pan braces. This truly takes the hassle out of having to weld together your own replacement floor pan!

RFP-1636 1962-67 Automatic on Floor 569.99 ea.

This item ships truck freight to a commercial address. No Volume Discount.

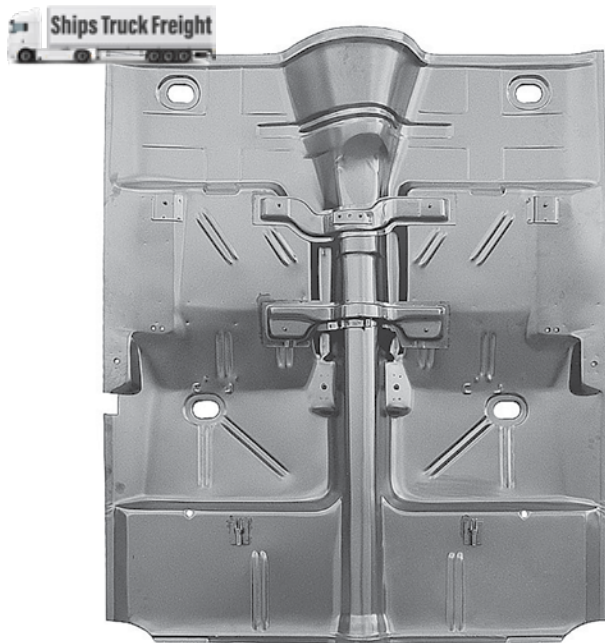

RFP-1636A

1962-67 Full Floor

This COMPLETE floor pan features transmission hump without any cutout for column shifted cars. It also features correct floor pan braces. This truly takes the hassle out of having to weld together your own replacement floor pan!

RFP-1636A 1962-67 No Hole 329.99 ea.

RFP-1636AWT 1962-67 No Hole Weld Thru Primer 529.99 ea.

Cut for manual transmission and use ITW-4004 hump.

This item ships truck freight to a commercial address. No Volume Discount.

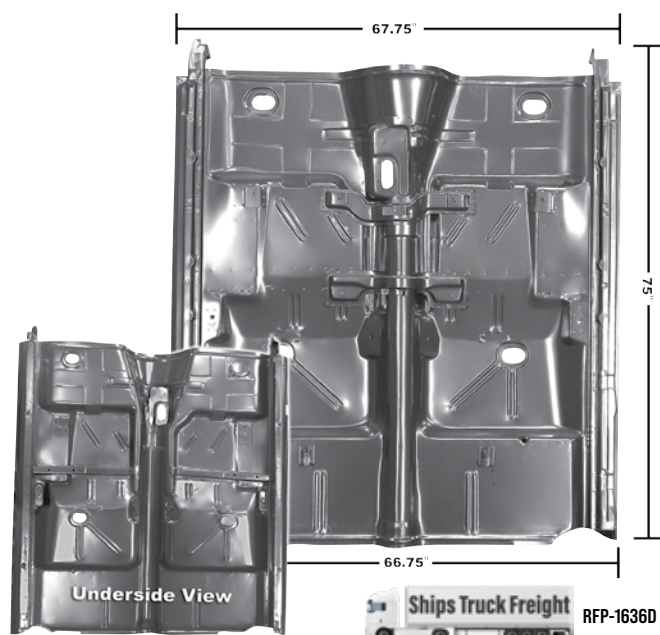

RFP-1636D

1962-67 Full Floor with Rockers

This is the ultimate replacement floor pan. This truly takes the hassle out of having to weld together your own replacement floor pan and rockers!

RFP-1636D 1962-67 Automatic 979.95 ea.

This floor includes seat mounts and hole for automatic floor shift.

This item ships truck freight to a commercial address. No Volume Discount.



RFP-1636E

1962-67 Full Floor with Rockers

This is the ultimate replacement floor pan. This truly takes the hassle out of having to weld together your own replacement floor pan and rockers!

RFP-1636E 1962-67 No Hole 969.95 ea.

This floor does NOT include transmission hole or seat mounts.

Cut for manual transmission and use ITW-4004 hump.

This item ships truck freight to a commercial address. No Volume Discount.



RFP-1636A-DLX

RFP-1636-DLX

1962-1967 Nova Floor Assembly with Toe Board & Bucket Seat Brackets

This convenient 1962-1967 Nova floor pan truly takes the hassle out of having to weld together your own replacement floor pan! It also features a complete toe board and correct seat mounting brackets.

RFP-1636A-DLX	1962-67 w/o Auto Shifter Hole	849.99 ea.
RFP-1636-DLX	1962-67 with Auto Shifter Hole	899.99 ea.

This item ships truck freight to a commercial address. No Volume Discount.

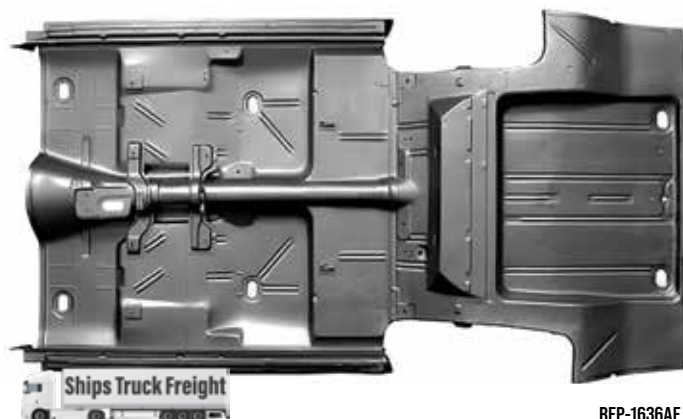

RFP-1636AF

1966-67 Complete Floor/Trunk Pan

This monstrous piece of sheet metal consists of our complete floor pan with rockers already attached to our complete trunk floor pan so you can replace the entire floor of your Nova in one shot! Measures approximately 129.5" long x 66.75" wide (front) x 64.75" wide (rear).

RFP-1636AF	1966-67 All	2199.99 ea.
------------	-------------------	-------------

Due to the size and special handling requirements of this item, this item ships truck freight to a commercial address directly from the manufacturer. A minimum shipping & handling cost of \$499 applies. Please ask your sales rep for a shipping quote. No Volume Discount.

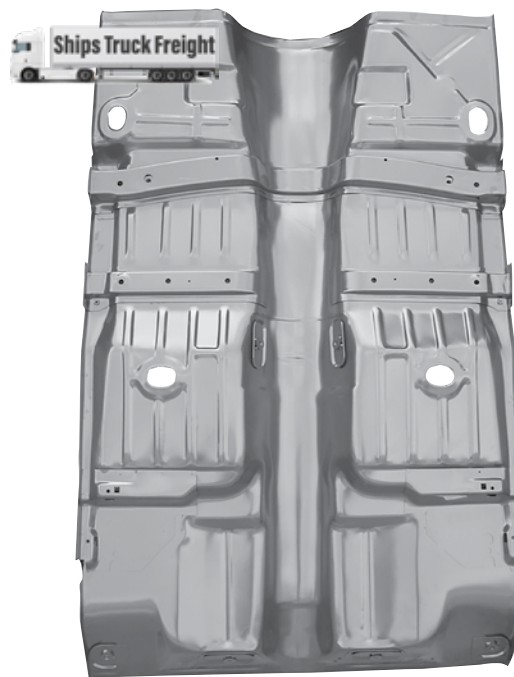

RFP-X1968

1968-74 Full Floor Pan w/ Braces

This is a complete, brand new one piece floor pan assembly which includes all of the braces. This floor will eliminate the hassle of piecing together individual parts. Braces are included.

RFP-X1968	1968-74 All	469.99 ea.
-----------	-------------------	------------

This floor includes seat mount.

This item ships truck freight to a commercial address. No Volume Discount.



RFB-68X

Floor Pan Braces

These often rusted body braces attach under the front seat and rear of the car and extend across the car to reinforce the floor pan.

RFB-62L	1962-67 LH All	79.99 ea.
RFB-62R	1962-67 RH All	79.99 ea.
RFB-68X	1968-74 Front	119.99 ea.
RFB-68R	1968-74 Rear RH	89.99 ea.
RFB-68L	1968-74 Rear LH	89.99 ea.

Ships UPS Oversize 1.



ITW-4004



ITW-4008

Transmission Floor Hump

This was the stamped steel hump that was factory installed on all 3 or 4 speed models.

ITW-4004	1962-67 Manual	49.99 ea.
RST-1636G	1962-67 Automatic	54.99 ea.
ITW-4008	1968-72 All w/ Console	69.99 ea.



RFP-1630



RFP-1631

Half Floor Pans

These exceptional quality reproduction floor pans will replace the original floor pans exactly and are all manufactured in the correct gauge metal with the same configurations and die-stamped patterns as the originals.

RFP-1630	1962-67 RH 27"W x 60"L.....	99.99 ea.
RFP-1631	1962-67 LH 27"W x 60"L.....	99.99 ea.
RFP-1634	1968-74 LH 20"W x 60"L.....	99.99 ea.
RFP-1635	1968-74 RH 20"W x 60"L.....	99.99 ea.

Ships Oversize 2. No Volume Discount.



RFP-681L



RFP-681R

1962-74 Half Floor Pans with Tunnel

This is a correct Nova half floor pan complete with transmission tunnel hump. Unlike other half floor pans that lack the transmission tunnel, this floor pan will literally seam together with the other half, offering a complete replacement.

RFP-X621L	1962-67 LH.....	119.99 ea.
RFP-X621R	1962-67 RH.....	119.99 ea.
RFP-681L	1968-74 LH.....	134.99 ea.
RFP-681R	1968-74 RH.....	134.99 ea.

Ships Oversize 2. No Volume Discount.



RFP-X62FL



RFP-X62FR



RFP-X62RL



RFP-X62RR

1962-67 Quarter Floor Pans

These are correct Nova floor pan quarters complete with the transmission tunnel hump. These are more complete than the other floor pan patches out there and will make repairing your floor a snap.

RFP-X62FL	1962-67 LH Front.....	119.99 ea.
RFP-X62FR	1962-67 RH Front.....	119.99 ea.
RFP-X62RL	1962-67 LH Rear.....	69.99 ea.
RFP-X62RR	1962-67 RH Rear.....	69.99 ea.



IBX-X1

Factory Style Bucket Seat Brackets

These are OE style reproduction bucket seat brackets which are designed for factory seat tracks. These brackets are essential when converting from bench to buckets or when replacing your floor pan.

ICC-1636C	1962-67.....	129.95 pr.
ICC-50768	1968-71.....	129.99 set
IBX-X1	1968-72*.....	89.99 kit
IBX-RELO	All 4pc**.....	32.99 kit

**Does one car. **Technically correct for 1969-71 but fits 68-72 with low back seats.*

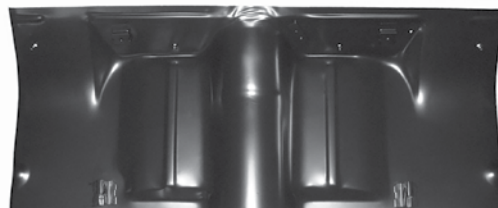

RFP-68U

1962-74 Rear Seat Floor Pan

Complete under rear seat floor pan w/ braces.

RFP-1632B	1962-67 All w/ Braces.....	329.99 ea.
RSP-X62	1962-67 Full w/o Braces.....	89.99 ea.
RSP-X62L	1962-67 Left Side.....	49.99 ea.
RSP-X62R	1962-67 Right Side.....	49.99 ea.
RFP-68U	1968-74 All Complete.....	149.99 ea.
RFP-68UL	1968-74 Left Side.....	89.99 ea.
RFP-68UR	1968-74 Right Side.....	89.99 ea.

Ships Oversize.



RSB-X68L



RSB-X68R

1968-74 Rear Seat Mounting Brackets

This rear seat mounting bracket will replace your rusted out original perfectly.

RSB-X68L	1968-74 LH.....	79.99 ea.
RSB-X68R	1968-74 RH.....	79.99 ea.



RSP-X6872

Rear Seat Back Repair Panel

This rear seat back panel replaces a commonly rusted area and connects to the rear deck package tray.

RSP-X6872	1968-72	239.99 ea.
-----------	---------------	------------

Ships oversize.



RPT-X68

1968-72 Rear Deck Package Tray Panel

This Nova rear seat shelf panel replaces the commonly rusted area under the rear deck package tray.

RPT-X68	All Coupe	219.99 ea.
---------	-----------------	------------

Ships Oversize.



KPS-682L

Kick Panel Supports

This piece attaches on the front of the rocker panel and retains the kick panel. This is an OE style replacement for this often rotted out area.

KPS-682L	1968-74 LH	59.99 ea.
KPS-682R	1968-74 RH	59.99 ea.



RRP-4010L



RIP-X68R



RRP-X68L

Rocker Panels

Correct factory style outer rocker panels which are die-stamped and EDP coated and match the original factory mounting points.

RRP-4010L	1962-67 LH Full Outer	129.99 ea.
RRP-4010R	1962-67 RH Full Outer	129.99 ea.
RRP-66L	1966-67 Complete LH	269.99 ea.
RRP-66R	1966-67 Complete RH	269.99 ea.
RIP-X68L	1968-72 Full Inner LH	149.99 ea.
RIP-X68R	1968-72 Full Inner RH	149.99 ea.
RRP-X68L	1968-79 Full Outer LH	149.99 ea.
RRP-X68R	1968-79 Full Outer RH	149.99 ea.
RIP-1665L	1968-79 Full Inner w/ Kick Panel Support LH	189.99 ea.
RIP-1664R	1968-79 Full Inner w/ Kick Panel Support RH	189.99 ea.

Ships Oversized.



RFB-1632D



RFB-1632F

Frame Rail Braces

Correct front and rear frame rail braces which are highly recommended when replacing your frame rails.

RFB-1632F	1966-67 Front LH	59.99 ea.
RFB-1632E	1966-67 Front RH	59.99 ea.
RFB-1632D	1966-67 Rear LH	32.99 ea.
RFB-1632C	1966-67 Rear RH	32.99 ea.



RFR-646

Subframe Repair

Choose our 6 piece repair kit to repair your rusted out body mount points on the frame.

RFR-646	1968-74 6pc	49.99 kit
---------	-------------------	-----------



RFR-1632Z



RFR-1632Y

Frame Rails

Stop looking for a donor car and get one of these rear frame rails to repair this often rusted out piece! Each frame rail is made of high quality steel and is exact to original.

RFR-1632Z	1966-67 LH	349.99 ea.
RFR-1632Y	1966-67 RH	349.99 ea.
RFR-X8L	1968-74 LH	289.99 ea.
RFR-X8R	1968-74 RH	289.99 ea.

Ships Oversize.



FCM-1625P

1966-67 Engine Crossmember

This is an exact reproduction of the original engine cradle which will replace your rotted or damaged original exactly.

FCM-1625P	1966-67 All	74.99 ea.
-----------	-------------------	-----------

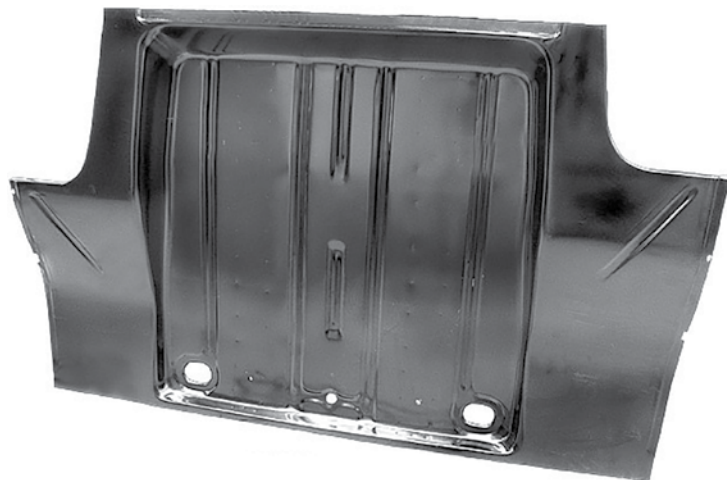

RTF-1632A

Complete Trunk Floor Pan

Brand new! Manufactured to OE style original factory specifications, these stamped floor pans include all necessary straps for a hassle free installation!

RTF-1632A 1962-67 399.99 ea.

This item ships truck freight to a commercial address. No Volume Discount.

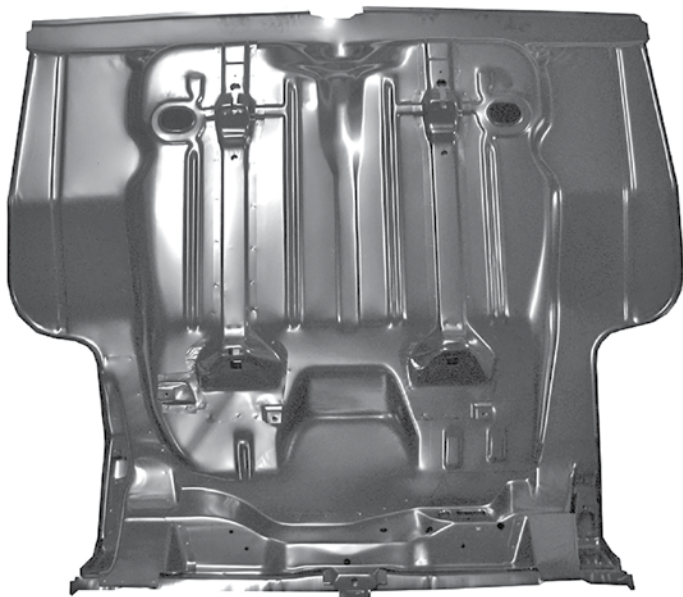

RTF-X71

Complete Trunk Floor Pan

This is a complete Nova trunk floor with braces for a hassle free installation. This full trunk floor will save you a lot of time and money over piecing together or attempting to patch your original rotted trunk floor pan.

RTF-X68F 1968-70 All 389.99 ea.

RTF-X71 1971-72 All 389.99 ea.

No Volume Discount. Ships Truck Freight to a commercial address.



RTF-62-3P

1962-1967 Nova Trunk Floor Kit 3 Piece

This is a complete 3 piece trunk floor pan to patch and repair your original trunk.

RTF-62-3P 1962-67 199.99 kit

No Volume Discount.



RTF-1632



RTF-X68



RTF-1633

Center Trunk Floor Pans

Correct die stamped center trunk floor pans, perfect when only the center is rusted out.

RTF-1632 1962-67 39" x 39" 79.99 ea.

RTF-X68 1968-72 47" x 37" 109.99 ea.

RTF-1633 1968-72 39.5" x 30.5" (Small) 99.99 ea.

Ships Truck Freight to a commercial address.



RTE-66R



RTE-68L

Trunk Floor Drop Offs

Die stamped panels that extend between the quarter panel and trunk floor (commonly known as drop offs).

RTE-62L	1962-65 LH	89.99 ea.
RTE-62R	1962-65 RH	89.99 ea.
RTE-66L	1966-67 LH	54.99 ea.
RTE-66R	1966-67 RH	54.99 ea.
RTE-68L	1968-74 LH	54.99 ea.
RTE-68R	1968-74 RH	54.99 ea.



REC-3068L

Trunk Floor Drop Off End Cap

Correct end cap for the trunk floor drop off (floor to quarter panel extension).

REC-3068L	1968-72 LH	39.99 ea.
REC-3068R	1968-72 RH	39.99 ea.



RTE-68EL

Trunk Floor Extensions

OE style reproduction trunk floor extension.

RTE-62EL	1962-67 LH	61.99 ea.
RTE-62ER	1962-67 RH	61.99 ea.
RTE-68EL	1968-72 LH	79.99 ea.
RTE-68ER	1968-72 RH	79.99 ea.

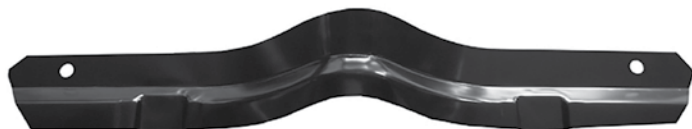

RFR-X68



RFR-X68R

Rear Trunk Cross Rails

OE style reproduction front and rear cross rails which weld to the trunk floor for support.

RFR-X62	1962-65 Rear Cross Rail	109.99 ea.
RFR-X68	1968-74 Front Cross Rail Only	79.99 ea.
RFR-X68R	1968-72 Complete Rear Assembly	289.99 ea.



RDP-100

Trunk/Floor Pan Drain Plug

Correct die stamped floor drain plug.

RDP-100	1962-74	4.99 ea.
---------	---------	----------



RSM-681B

Rear Shock Mount

Correct Weld-in rear shock mounting point.

RSM-681B	1968-74	22.99 ea.
----------	---------	-----------



RBF-682L

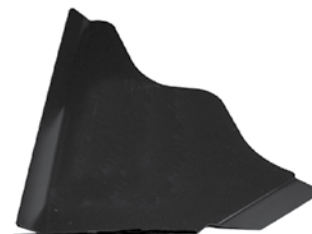

RBF-682R

Cross Bar Filler Panels

Correct rear cross bar filler behind rear seat panel.

RBF-682L	1968-74 LH	22.99 ea.
RBF-682R	1968-74 RH	22.99 ea.



RRB-684L

Rear Side Rail Brace

OE style reproduction rear side rail reinforcement piece.

RRB-684L	1968-74 LH	44.99 ea.
RRB-684R	1968-74 RH	44.99 ea.



RTB-100



RTB-X68

Trunk Floor Fuel Tank Brace

Die stamped steel trunk floor braces that the gas tank straps attach to and are welded to the bottom side of the trunk floor.

RTB-100	1962-67	39.99 ea.
RTB-X68	1968-74	84.99 ea.
RTB-X68K	1968-74 LH/RH	152.98 kit



RGB-68XL



RGB-70XL

Trunk Gutter Side Braces

Correct stamped steel side braces which support the trunk gutter.

RGB-625XL	1962-65 LH	43.99 ea.
RGB-625XR	1962-65 RH	43.99 ea.
RGB-68XL	1968-69 LH	59.99 ea.
RGB-68XR	1968-69 RH	59.99 ea.
RGB-70XL	1970 LH	59.99 ea.
RGB-70XR	1970 RH	59.99 ea.
RGB-71XL	1971-72 LH	59.99 ea.
RGB-71XR	1971-72 LH	59.99 ea.



Trunk Lid

Reproduction trunk lids are now available featuring die-stamped steel and top quality craftsmanship!

RT-1603X	1962-64	389.99 ea.
RT-1603Y	1965	489.99 ea.
RT-1603	1965 GM Resto	349.99 ea.
RT-1604	1966-67	329.99 ea.
RT-1605	1968-74	244.99 ea.

All trunk lids ship truck freight only. No Volume Discount.

Trunk Catch

Used to latch the trunk lid and make the adjustment in the catch.

RTL-6470	1964-70	21.99 ea.
----------	---------	-----------



RTL-6470

Trunk Catch Anchor

Welds to the center of the rear body panel to provide the mounting location for the catch. Stamped steel.

RSA-550	1968-72	52.99 ea.
---------	---------	-----------



RSA-550

Trunk Lid Latch

OE style reproduction of the often damaged or missing trunk latching device.

RTL-1019	1962-72 All	29.95 ea.
TLB-716	1962-79 Latch Bolts	10.99 set



RTL-1019



RTP-1615

Rear Window to Trunk Panel

Correct reproduction of the original panel that installs between the rear window and trunk lid.

RTP-1615	1966-67	79.99 ea.
RTP-1968	1968-74	99.99 ea.

Ships Oversize.

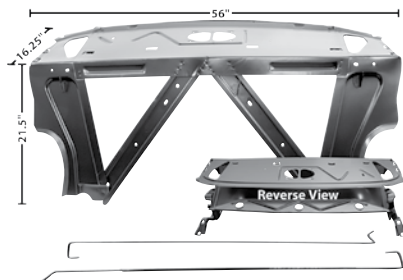

RTD-1632H

Trunk Divider / Package Shelf & Supports

Complete assembly to replace this commonly rusted out area. Includes trunk torsion rods. Supports are sold separately.

RTD-1632H	1966-67 Assembly	499.95 ea.
RPT-1632K	1966-67 Supports	74.99 pr.
RLS-1606	1966-67 Torsion Rods Only	49.99 ea.
RPT-X68	1968-72 Package Tray Panel	219.99 ea.

Ships Oversize 2.

Rear Body Panels - Tail Light Panels

Correct die-stamped reproductions of the rear tail light panels including correct cut outs for tail light assemblies.



RP-6265

RP-6265

RP-62-X

1962-65 Upper With Gutter.....179.99 ea.

1962-64 Complete.....319.99 ea.



RP-1621C

RP-1621D

1962-64 RH.....62.99 ea.

1962-64 LH.....62.99 ea.

Panels can be used on 1965 with modifications.

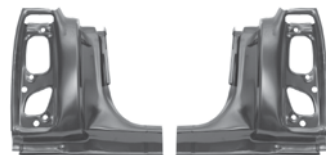

RP-1621V

RP-1621U

1966-67 RH.....62.99 ea.

1966-67 LH.....62.99 ea.



RP-1623Z

1966-67.....109.99 kit



RP-1623Y

1966-67 Complete.....379.99 ea.



RP-1624

1968-69.....119.99 ea.



RP-1625

1970-72.....119.99 ea.



RP-1626

1973-74.....186.99 ea.

All tail panels above ship oversized 2.



RTG-3000

1962-65 Trunk Lid Guides

Correct plastic trunk lid guides which screw onto the quarter panels to keep the trunk lid centered.

RTG-3000 1962-65.....12.99 pr.



RTH-1604B

1966-67 Trunk Hinges

This is a pair of OE style reproduction Nova trunk lid hinges which will replace your damaged or worn out originals.

RTH-1604B 1966-67 All.....134.99 pr.



RWP-1642G



RWP-1642F

1966-67 Windshield Pillar

This is an OE style reproduction Nova windshield pillar which extends from the roof to the windshield base. This is the perfect replacement for your rotted original.

RWP-1642G 1966-67 LH.....39.95 ea.

RWP-1642F 1966-67 RH.....39.95 ea.



KPR-1672

1966-67 Drip Rails

Correct metal drip rails which run along the sides of the roof panel.

KPR-1672 1966-67 All.....139.99 pr.



GWC-SPK

Trunk Wire Clip

Correct clips used to hold the power trunk or trunk light wires to the hinge.

GWC-SPK 1962-79 All.....6.99 pr.



MS149-11P

Eddie Motorsports Billet Trunk Hinges

These billet trunk hinges are CNC machined from high quality 6061-T6 aluminum. They utilize Nitrogen filled gas struts that replace the stock torsion springs and high quality Delrin bushings for smooth reliable operation. The hinges are designed as direct fit, "bolt on" parts with some minor drilling required for fastening of the strut mount. The hinges come complete with mounting hardware, brackets (where required) and gas struts.

M = Machined

B = Blue Fusioncoat

BK = Gloss Black Fusioncoat

MBA = Matte Black Anodized

P = Polished

W = White Fusioncoat

BKA = Gloss Black Anodized

CL = Clear Coat

R = Red Fusioncoat

PR = Purple Fusioncoat

MB = Matte Black Fusioncoat

CA = Clear Anodized

	M	P	OTHERS
MS149-11_	1962-65 All.....441.99 pr.	482.99 pr.	435.99 pr.
MS149-04_	1966-67 All.....441.99 pr.	482.99 pr.	405.99 pr.



RFP-1670

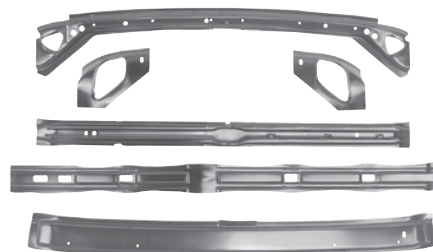

RPB-1671

1962-72 Roof Panel

Excellent reproduction roof panel skin which will replace your rotted out original perfectly. Roof panel brace kit includes all necessary reinforcement pieces and is a must when replacing the roof.

RFP-1669	1962-65 Coupe Roof Panel.....	569.99 ea.
RFP-1670	1966-67 Roof Panel.....	399.99 ea.
RPB-1671	1966-67 Roof Panel Braces.....	209.95 ea.
RP-X68	1968-72 Roof Panel.....	399.99 ea.
RIB-X6872	1968-72 Roof Panel Braces.....	319.99 set

Roof panel ships Truck Freight to a commercial address.

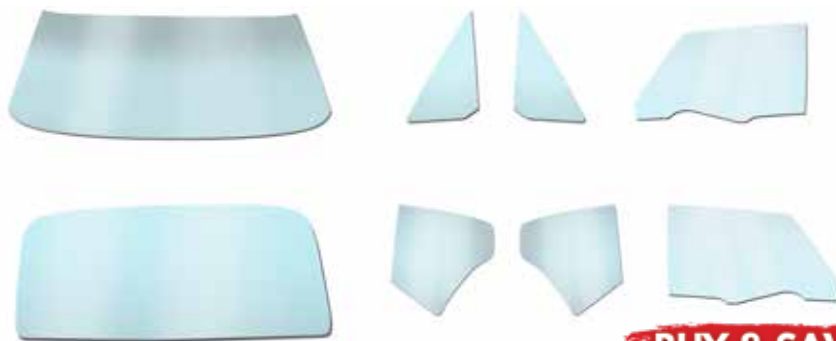

BUY & SAVE
WITH SS396.COM PRE-BUILT KITS

Complete Glass Kits

Save when you buy a complete set of replacement window glass! Green tinted as original.

GL-62XK	1962 2 Door Coupe	655.95 kit
GL-62XKS	1962 2 Door Sedan	622.95 kit
GL-62XKV	1962 Convertible	368.96 kit
GL-63XK	1963-65 2 Door Coupe	837.92 kit
GL-63XKV	1963 Convertible	562.93 kit
GL-63XKS	1963-64 2 Door Sedan	804.92 kit
GL-65XKS	1965 2 Door Sedan	622.95 kit
GL-66XK	1966-67 2 Door Coupe	837.92 kit
GL-66XKS	1966-67 2 Door Sedan	622.95 kit
GL-68XK	1968-69 2 Door w/o Antenna	1066.92 kit
GL-68XKA	1970-72 2 Door w/ Antenna	950.93 kit

No Volume Discount. Ships Truck Freight to a Commercial Address.



Ships Truck Freight

Windshield Glass

Concourse quality tinted windshield glass for an OE style factory replacement.

GL-62XF	1962-67 Hardtop / 1962-63 Convertible	174.99 ea.
GL-62XSF	1962-67 Sedan	174.99 ea.
GL-68XF	1968-69 2 Door	174.99 ea.
GL-68XFA	1970-72 2 Door	174.99 ea.
GL-73XF	1973-74 2 Door	199.99 ea.

1970-72 includes built-in antenna. No Volume Discount. Ships Truck Freight to a Commercial Address.



Ships Truck Freight

Rear Window Glass

Concourse quality tinted rear window glass for an OE style factory replacement.

GL-62XB	1962-65 Coupe	298.99 ea.
GL-62XSB	1962-64 Sedan	265.99 ea.
GL-65XSB	1965 Sedan	265.99 ea.
GL-66XB	1966-67 Coupe	265.99 ea.
GL-66XSB	1966-67 Sedan	265.99 ea.
GL-68XB	1968-72 2 Door	265.99 ea.

Ships Truck Freight to a Commercial Address.

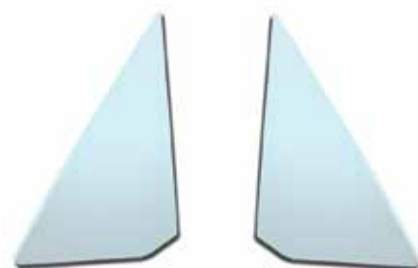

Vent Window Glass

GL-62XV	1962 LH or RH	31.99 ea.
GL-63XV	1963-67 LH or RH	31.99 ea.
GL-68XVL	1968-72 LH	62.99 ea.
GL-68XVR	1968-72 RH	62.99 ea.



Quarter Window Glass

Concourse quality tinted quarter window glass for an OE style factory replacement.

GL-62XQ	1962-65 Coupe LH or RH	74.99 ea.
GL-66XQ	1966-67 Coupe LH or RH	74.99 ea.
GL-62XSQ	1962-65 Sedan LH or RH	74.99 ea.
GL-66XSQ	1966-67 Sedan LH or RH	74.99 ea.
GL-62XVQ	1962 Convertible LH or RH	86.99 ea.
GL-63XVQ	1963 Convertible LH or RH	86.99 ea.
GL-68XQL	1968-72 All LH	115.99 ea.
GL-68XQR	1968-72 All RH	115.99 ea.
GL-73XQL	1973-74 All LH	124.99 ea.
GL-73XQR	1973-74 All RH	124.99 ea.



Door Window Glass

Concourse quality tinted door window glass for an OE style factory replacement.

GL-62XD	1962-65 Coupe/Convertible LH=RH ..	74.99 ea.
GL-66XD	1966-67 Coupe LH=RH	74.99 ea.
GL-62XSD	1962-67 Sedan LH=RH	74.99 ea.
GL-68XDL	1968-72 2 Door LH	133.99 ea.
GL-68XDR	1968-72 2 Door RH	133.99 ea.
GL-73XDL	1973-74 2 Door LH	157.99 ea.
GL-73XDR	1973-74 2 Door RH	157.99 ea.

Ships Oversize 2.



RWT-1608



RWT-1608A

Window Tracks

Correct lower track in front door that holds the window in place. This track moves up and down to move the window up and down. These tracks replace your old rusty and damaged window tracks.

RWT-1608	1962-65 RH	69.99 ea.
RWT-1608A	1962-65 LH	69.99 ea.



TRIM-WR

Window Roller Tool

Allows you to easily install window rollers.

TRIM-WR	All	18.99 ea.
---------	-----------	-----------



KTW-2222



KW-648

Windshield Glass Stop

OE style reproduction windshield glass stop clip rubber coated as original. Two required.

KTW-2222	1962-65 All	18.99 ea.
KW-648	1968-79 All	9.99 ea.

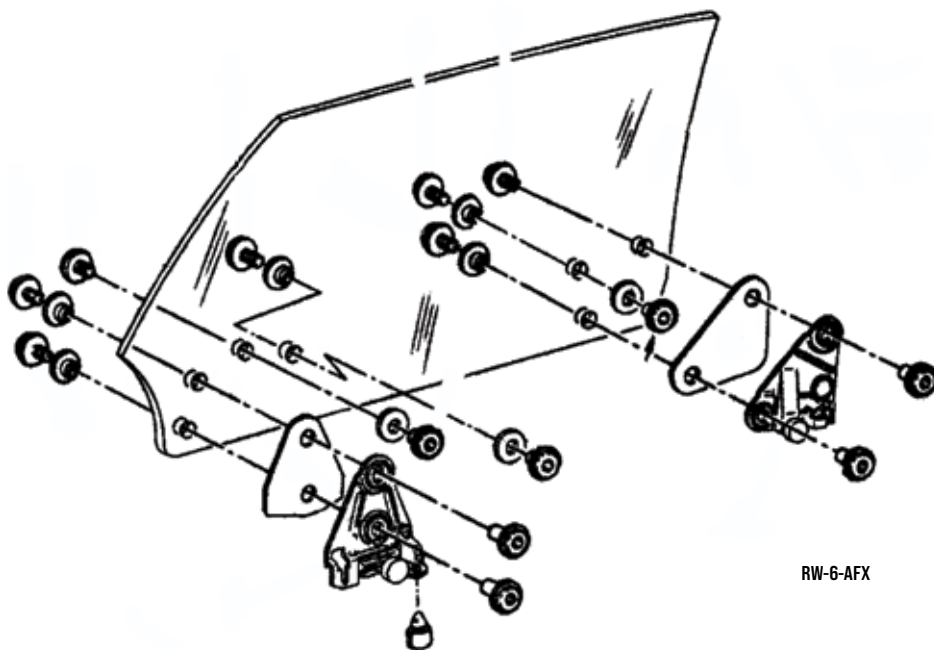

RW-6-AFX

Door Window Hardware Kit

This convenient door window hardware kit includes all of the necessary pieces to rebuild the rollers, guides and bushings on the door window regulators. Made in USA.

RW-6-AFX	1962-72 Front Door	39.99 kit
----------	--------------------------	-----------



RSC-748D



RSC-748C

Window Sash

Replacement for the commonly bent or missing track the window regulator rollers ride in to raise and lower the front door glass.

RSC-748D	1966-67 Inner	23.99 ea.
RSC-748C	1966-67 Upper	24.99 ea.



RW-62XR

Quarter Window Hardware Kit

This convenient quarter window hardware kit includes all of the necessary pieces to rebuild the rollers, guides and bushings on the quarter window regulators. Made in USA.

RW-62XR	1962-65	65.95 kit
RW-66XR	1966-67	44.99 kit
RW-68XR	1968-72	14.99 kit
RW-68XR-OE	1968-72 LH/RH	49.99 kit

BUY & SAVE

WITH SS396.COM PRE-BUILT KITS

PWK-62NOVV-NOST



PWK-68NOV-2-BLACK



PWK-73NOV-CRANK



Power Window Retrofit Kits

Ground Up Motors's exclusive power window kits are the best available on the market today! They bolt into the original mounting holes making for a hassle free installation. Using 1018 cold-roll steel, bronze oilite thrust bearing at all the pivot points and heat treated metal for all gears results in a quality smooth operating regulator that will last for many years. The motors are all brand new and have been thoroughly tested for quality and feature a strong dependable motor. Kits include: new regulators, new ACI window motors, a new completed wiring harness, your choice of switches and the conduit from the a-pillar to the door. Our kits feature detailed instructions with helpful diagrams and photos. F/R= Front and Rear Kit, Cpe/Sed = 2 Door Coupe or Sedan, Cvt = Convertible

1962-67 2 Door

PWK-62NOV-NOST	1962-67 Cpe/Sed F/R Nostalgic Switches	1182.99 kit
PWK-62NOV-CRANK	1962-67 Cpe/Sed F/R Crank Switches	1418.99 kit
PWK-62NOV-CHROME	1962-67 Cpe/Sed F/R Chrome Switches	1051.99 kit
PWK-62NOVV-NOST	1962-63 Cvt F/R Nostalgic Switches	1182.99 kit
PWK-62NOVV-CRANK	1962-63 Cvt F/R Crank Switches	1418.99 kit
PWK-62NOVV-CHROME	1962-63 Cvt F/R Chrome Switches	1051.99 kit
PWK-62NOV-2-CHROME	1962-67 All Front Only Chrome Switches	545.99 kit
PWK-62NOV-2-BLACK	1962-67 All Front Only Black Switches	547.99 kit
PWK-62NOV-2-NOST	1962-67 All Front Only Nostalgic Switches	624.99 kit
PWK-62NOV-2-CRANK	1962-67 All Front Only Crank Switches	718.99 kit

1968-72 2 Door

PWK-68NOV-NOST	1968-72 All F/R Nostalgic Switches	1182.99 kit
PWK-68NOV-CRANK	1968-72 All F/R Crank Switches	1418.99 kit
PWK-68NOV-CHROME	1968-72 All F/R Chrome Switches	1051.99 kit
PWK-68CAM-2-CHROME	1968-72 All Front Only Chrome Switches	545.99 kit
PWK-68NOV-2-BLACK	1968-72 All Front Only Black Switches	547.99 kit
PWK-68NOV-2-NOST	1968-72 All Front Only Nostalgic Switches	624.99 kit
PWK-68NOV-2-CRANK	1968-72 All Front Only Crank Switches	718.99 kit

1973-79 2 Door

PWK-73NOV-BLACK	1973-79 All Front Only Black Switches	562.99 kit
PWK-73NOV-NOST	1973-79 All Front Only Nostalgic Switches	640.99 kit
PWK-73NOV-CRANK	1973-79 All Front Only Crank Switches	734.99 kit

No Volume Discount. Not eligible for free shipping.



4432791



GWS-711

Power Window Switch

Correct OEM style power window switch.

4432790	1962-70 1 Window	57.99 ea.
4432791	1962-70 4 Window	79.99 ea.
GWS-711	1971-77 1 Window	34.99 ea.
GWS-712	1971-77 2 Window	59.99 ea.
GWS-714	1971-72 4 Window	79.99 ea.
GWS-635	Retainer All 4 Button	24.99 ea.
GWS-634	Retainer All 1 Button	9.99 ea.



GHB-6481

Power Window Grommets

This is the correct grommet that runs from the A-pillar to the door on cars with power windows and/or locks.

GHB-6481	1962-79	9.99 ea.
GHB-4412	1968-74 Tube & Boot Set	59.99 pr.
GHB-68A	1968-74 Tube/Boot GM Resto	49.99 pr.



TRIM-01



TRIM-02



TRIM-WR



TRIM-KIT-DLX



TRIM-MAG

Tools

TRIM-01	Door Panel Removal Tool	9.97 ea.
TRIM-02	Window Crank/Door Handle Removal	7.99 ea.
TRIM-WR	Window Roller Removal Tool	18.99 ea.
TRIM-MAG	Mirror & Magnet Kit 2pc	14.95 set
TRIM-KIT-DLX	Trim Removal Tools 3pc	29.99 ea.
TRIM-CVY1	Clip And Moulding Removal Tool	14.99 ea.
TOOL-SWPULL	Steering Wheel Puller 11pc	18.99 ea.
TOOL-CIRCUIT	Circuit Tester 6-12 Volt	6.99 ea.

BUY & SAVE

WITH SS396.COM PRE-BUILT KITS



Junior Weatherstrip Kits

Our most popular weatherstrip kit includes all of the basic soft trim components that commonly crack and wear out on your Nova. Included are (2) door opening weatherstrips, (2) roofrail weatherstrips (coupe only) and (1) trunk weatherstrip.

JR-62X	1962-64 Hardtop	161.97 kit
JR-62XS	1962-64 Sedan	85.48 kit
JR-65X	1965 Hardtop	161.97 kit
JR-65XS	1965 Sedan	85.48 kit
JR-66X	1966-67 Hardtop	161.97 kit
JR-66XS	1966-67 Sedan	85.48 kit
JR-68X	1968-74 All	74.68 kit

Deluxe Weatherstrip Kits

This kit is great when you want to replace all of the major weatherstripping on your car. Included are (2) door weatherstrips, (2) roof rail weatherstrips (coupe only), (1) trunk weatherstrip, (1) OEM style windowfelt set or (1) replacement style windowfelt kit, (1) hood to cowl seal, (1) rubber stopper kit and (2) quarter glass seals (62-67 hard top only).

JDX-X62C	1962-64 Hardtop Standard Felts	309.53 kit
JDX-X62C0E	1962-64 Hardtop OEM Felts	345.53 kit
JDX-X62S	1962-64 Sedan Standard Felts	224.05 kit
JDX-X65C	1965 Hardtop Standard Felts	309.53 kit
JDX-X65C0E	1965 Hardtop OEM Felts	345.53 kit
JDX-X65S	1965 Sedan Standard Felts	224.05 kit
JDX-X66C	1966-67 Hardtop Standard Felts	315.83 kit
JDX-X66C0E	1966-67 Hardtop OEM Felts	369.83 kit
JDX-X66S	1966-67 Sedan Standard Felts	221.35 kit
JDX-X68S	1968-72 All Standard Felts	205.15 kit
JDX-X680E	1968-72 All OEM Felts	259.15 kit
JDX-X73S	1973-74 All Standard Felts	190.76 kit

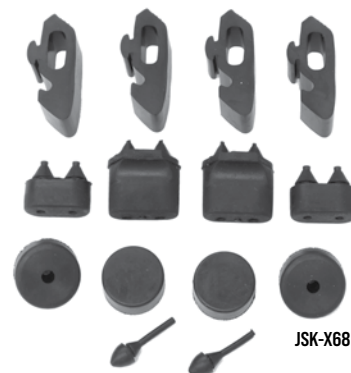

JSK-X68

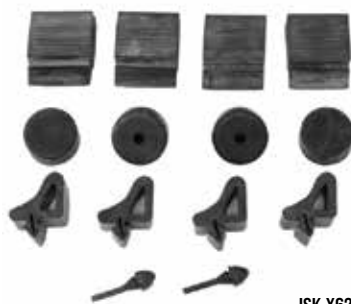

JSK-X62

Rubber Stopper Kits

Complete set of rubber stoppers including doors, hood, console, glove box and trunk lid.

JSK-X62	1962-65	20.99 kit
JSK-X66	1966-67	17.99 kit
JSK-X68	1968-74	24.99 kit



JDG-E3

Door Glass Channeling

Original style weatherstripping channel that fits inside the upper and rear door frame and seals the window when it is rolled up to prevent rattling and wind noise. These are the "U" shaped window post weatherstrips used on front and rear side glass. Trimming may be necessary.

JDG-E3	1962-74 All	39.99 ea.
--------	-------------------	-----------



JLM-20K

Door Opening Weatherstrip

This brand new state of the art door weatherstrip features correct extruded rubber with correct molded ends and push-in clips just like original.

JSS-4000	1962-67 2dr Sedan	74.99 pr.
JLM-20N	1962-67 2dr Coupe/Conv	89.99 pr.
JSS-4080	1962-67 4dr Sedan Front	59.99 pr.
JSS-4064	1962-67 4dr Sedan Rear	44.99 pr.
MM-LM20LW	1962-67 Wagon Rear	99.99 pr.
JSS-4020	1968-74 2dr All	72.99 pr.
J-LM12K	1968-74 2 Door All Metro	79.99 pr.
JSS-4081	1968-74 4dr Front	89.99 pr.
JLM-20MR	1968-74 4dr Rear	69.99 pr.
JSS-4024	1975-79 2dr All	74.99 pr.
JSS-40813	1975-79 4 Door Front	74.99 pr.
JSS-40814	1975-79 4 Door Rear	64.99 set



JSS-4031

Roof Rail Weatherstrip

Correct extruded rubber that seals the roof line of the car in from the elements.

MM-RR5011A	1962-64	95.99 pr.
JSS-4031	1962-65	73.99 pr.
MM-RR5011	1966-67	99.99 pr.



JSS-2627

Glass Channel Weatherstrip

OE style reproduction window glass channeling which should be replaced when installing a new windshield or rear window.

JSS-1627	1962-67 Coupe/Conv Windshield	64.99 ea.
JSS-3627	1962-67 Sedan / 4 Dr Windshield	65.95 ea.
JSS-2627	1962-65 Hardtop Rear Window	64.95 ea.
JSS-4627	1962-64 Sedan 2 / 4 Dr Rear Window	69.99 ea.



JSS-309

Trunk / Hatchback Weatherstrip

Correct molded trunk weatherstrip.

JSS-309	1962-74 Trunk	19.99 ea.
JSS-73H	1973-79 Hatch	66.99 ea.
JSS-4014	1962-67 Tail Gate	111.99 ea.
JSS-101	1975-79 Trunk	36.99 ea.



JTW-X2301

JTW-X6250-R

Rear Quarter Glass Seals

Stop the rattles and leaks in your quarter window glass by replacing the worn felt channel on your Chevy II / Nova 2 door with this 4 piece quarter window upper channel replacement kit. These channels have a chrome bead on the outer edge. Non-functional kits are used to seal the windows and restore the appearance of your Nova if the channel guide tab on your glass is missing. The windows will not roll up or down. If you have the original plastic channel guide tab please select the functional kits. Rebuild kits are the glass channels only. You must reuse your original brackets. Most cars came from the factory without the chrome bead. Please check before ordering.

Non-Function Kits

JTW-X6250	1962-65 Sedan w/ Chrome Bead	149.99 kit
JTW-X6251	1962-65 Sedan w/o Chrome Bead	149.99 kit
JTW-X6670	1966-67 Sedan w/ Chrome Bead	149.99 kit
JTW-X6671	1962-67 Sedan w/o Chrome Bead	149.99 kit
JTW-2300	1968-72 Sedan w/ Chrome Bead	129.99 pr.
JTW-X2301	1968-72 Sedan w/o Chrome Bead	139.99 kit
JTW-X7340	1973-74 Sedan w/ Chrome Bead	139.99 kit
JTW-X7341	1973-74 Sedan w/o Chrome Bead	139.99 kit

Functional Kits

JTW-X2300-K	1968-72 Sedan w/ Chrome Bead	209.99 kit
JTW-X2301-K	1968-72 Sedan w/o Chrome Bead	209.99 kit
JTW-X7340-K	1973-74 Sedan w/ Chrome Bead	219.99 kit
JTW-X7341-K	1973-74 Sedan w/o Chrome Bead	219.99 kit

Rebuild Kits

JTW-X6250-R	1962-67 Sedan w/ Chrome Bead	104.99 kit
JTW-X6251-R	1962-67 Sedan w/o Chrome Bead	104.99 kit
JTW-X2300-R	1968-72 Sedan w/ Chrome Bead	99.99 kit
JTW-X2301-R	1968-72 Sedan w/o Chrome Bead	99.99 kit
JTW-X7340-R	1973-74 Sedan w/ Chrome Bead	93.99 kit
JTW-X7341-R	1973-74 Sedan w/o Chrome Bead	93.99 kit



JWR-2020

Vent Window Weatherstrip

Seals the front door vent windows.

JWR-2020	1962-63 Conv	82.99 pr.
JWR-2020	1962-67 Hardtop	82.99 pr.
JWR-2021	1962-67 Sedan	79.99 pr.
JPP-X68	1968-72 All	94.99 pr.

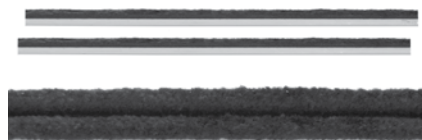

JSS-2245

Vent Window Division Bar Channel

JSS-2245	1962-67	54.99 pr.
JSS-40403	1968-72	34.99 pr.



JN-137

Blower Motor to Firewall Seal

Set of correct gaskets which are used to seal the heater motor to the firewall.

JN-137	1962-67	14.99 kit
--------	---------------	-----------



DSB-83

Steering Shaft Boot

New steering shaft dust boot.

DSB-83	1968-69	34.99 ea.
--------	---------------	-----------



DBR-647

Steering Shaft Boot Retainer

Correct ring which holds the seal between the steering shaft and the swivel.

DBR-647	1968-79	9.99 ea.
---------	---------------	----------



KHB-41562

1967 Headlamp Bezel Seal

Correct seal used to seal the headlamp bezel from the front fenders.

KHB-41562 196710.99 pr.



JSS-69

Steering Column Seal

Correct neoprene seal for firewall.

JN-132 1962-667.99 ea.
JN-133 19677.99 ea.
JSS-69 1968-746.99 ea.



JN-135

Radiator Support to Fan Shroud Seal

Correct reproduction of the original seal installed between the fan shroud and radiator on big block Novas.

JN-135 1968-70 BB15.99 ea.
Does not include clips.



JALP-5009

Door Jamb U Rubbers

Correct steel core rubber.

JALP-5009 1962-6719.99 pr.

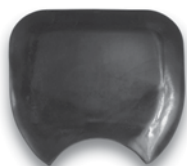

FTW-3000

Master Cylinder Firewall Plug

This plug goes below the master cylinder on manual brake cars.

FTW-3000 1962-6711.99 ea.



JNV-111

A-Arm Dust Shields

Correct die stamped material that seals the engine compartment. Mounts to inner fender wells, complete with staples.

JNV-111 1968 "A" Arm Dust Shields15.99 pr.
JNV-112 1969 "A" Arm Dust Shields15.99 pr.
JNV-113 1970-74 "A" Arm15.99 pr.
JNV-186 1975-79 "A" Arm15.99 pr.



JVS-4X

Quarter Glass Seals

Correct rubber seal which attaches to the quarter window and seals the front and rear windows. Features steel core with rubber coating as factory.

JVS-4X 1962-65 All Rubber19.99 pr.
JSS-4033 1966-67 All Rubber19.99 pr.
JVS-3X 1966-67 w/ Steel Core29.99 pr.

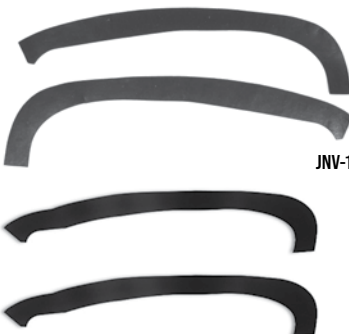

JSS-150700

Inner Fender To Firewall/Cowl Seal

Comes as a 2 piece set.

JSS-150700 1962-6519.99 pr.
JNV-110 1966-6717.99 pr.



JBH-69

Cowl-Firewall Seal Kit

Correct die-stamped gasket kit containing steering column seal, hood to cowl seal, cowl vent side seals and wiper motor seal. 5 pieces.

JBH-69 1969-74 All25.99 kit



JN-134

Wiring Harness to Firewall Seal

Seals the hole where the engine harness and light harness pass through the firewall.

JN-134 1962-655.99 ea.



JCS-1585

Hood to Cowl Seal

Correct rubber seal that mounts to the top edge of the cowl to seal the engine compartment. Each seal is cut to the correct length and is ready to install.

JCS-1585 1962-6712.99 ea.
JCS-1595 1968-749.99 ea.



JN-126

Paint Seal Kit

This kit is a must for all of those partial or full restorations.

JN-124 1962-6422.99 kit
JN-126 196521.99 kit
JN-127 1966-6721.99 kit
JN-128 1968-6921.99 kit
JN-129 197024.99 kit
JN-130 1971-7224.99 kit



JSS-3M

Weatherstrip Glue

JSS-3M 5oz Yellow15.99 ea.
JSS-3M-BLK 5oz Black19.99 ea.

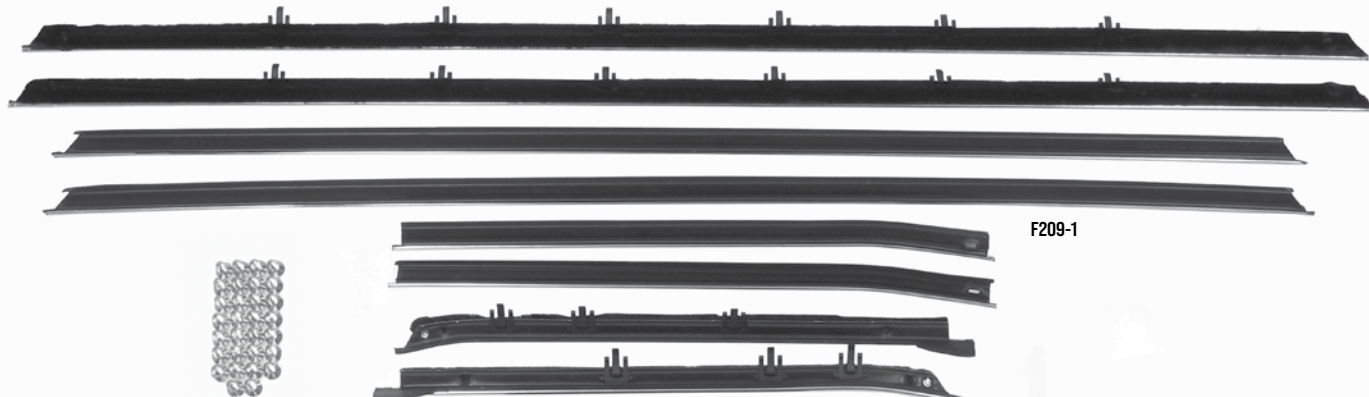

Outer Window Felt Kits

These OE style reproduction window felts feature correct stainless round beads with flocked rubber sealing strips. All include the correct anti-rattle bumpers attached.

4 Piece OEM Style (Outers)

0210-10	1966-67 2dr Hardtop	108.99 kit
0210-20	1966-67 2dr Sedan	108.99 kit
0211-10	1968-72 2dr Sedan.....	124.99 kit
N182A	1975-79 2dr Sedan.....	199.99 ea.

4 Piece Replacement Style

76WXWC	1975-79 2dr Sedan.....	99.99 kit
--------	------------------------	-----------



Replacement Style Flat Bead



OEM Style Round

Complete Window Felt Kits

OE style reproduction OEM style window felts feature correct stainless round beads with flocked rubber sealing strips. Replacement style feature flat stainless. All include the correct anti-rattle bumpers attached.

8 Piece Replacement Style

F209-1	1962-65 Hardtop	109.99 kit
F208-1	1962-63 Convertible	105.99 kit
F210-1	1966-67 Hardtop	119.99 kit
F209-2	1962-65 Sedan	119.99 kit
F210-2	1966-67 Sedan	119.99 kit
F211-1	1968-72 2dr All	109.99 kit
F277-1	1973-74 2dr All	118.99 kit
F209-3	1962-65 4dr Sedan.....	109.99 kit
F210-3	1966-67 4dr Sedan.....	115.99 kit
F211-2	1968-72 4dr Sedan	119.99 kit
F277-2	1973-74 4dr Sedan	138.99 kit
76XWC-4	1975-79 4dr Sedan	131.99 kit
F209-4	1962-65 Wagon	111.99 kit
F209-5	1962-65 Tail Gate	69.99 kit
F210-4	1966-67 Tail Gate	65.99 kit

8 Piece OEM Style

0209-1	1962-65 2dr Hardtop	149.99 kit
0210-1	1966-67 2dr Hardtop	179.99 kit
0210-2	1966-67 2dr Sedan	149.99 kit
0211-1	1968-72 2dr Sedan	169.99 kit
N143A	1973-74 2dr Sedan	139.99 set



MBS-68X



MBS-62X

Rear Bumper to Body Seal

Reproduction body seal fills the area between the rear bumper and the body panels and is manufactured to exact specifications, allowing a perfect 5 foot piece.

MBS-62X	1962-67	29.99 ea.
MBS-68X	1968-72	29.99 ea.



JHC-3064

Heater Box Seal Kits

Correct die stamped neoprene seals for installing your heater core and cover. A must!

JHC-3064	1968-79 All V8 without AC.....	27.99 kit
JCS-10459	Sealant.....	10.99 ea.



Wiring Harnesses

All of our harnesses are hand assembled to original OEM specifications to ensure a perfect fit in your classic muscle car. Wire gauge, length, color and tape are exactly like stock original, down to the last detail.

Air Conditioning

All air conditioning harnesses includes heater wiring as original

36139	1962 4 & 6 Cylinder	159.99 ea.
36252	1962 V8	149.99 ea.
36072	1963 4 & 6 Cylinder	159.99 ea.
23035	1963 V8	149.99 ea.
23035	1964 All	149.99 ea.
18520	1965 All	134.99 ea.
09575	1966-67 All	134.99 ea.
12100	1968 All	179.99 ea.
13015	1969-70 All	159.99 ea.
15430	1971 All	184.99 ea.
16400	1972 All	184.99 ea.
18620	1973-74 All	209.99 ea.
00990	1973-74 Compressor to AC ext	59.99 ea.

Air Conditioning Power Feed Wire

19830	1962-63 4 & 6 cyl to AC Harness	24.99 ea.
33800	1962-63 V8, to AC Harness	23.99 ea.
28225	1964 6 cyl, to AC Harness	23.99 ea.
36111	1964 V8, to AC Harness	27.99 ea.
00995	1965-66 All Horn Relay to Fuse	23.99 ea.
36112	1967 All Horn Relay to Fuse	25.99 ea.
10970	1968-71 All Horn Relay to Fuse	23.99 ea.
33865	1972 All Horn Relay to Fuse	24.99 ea.

Air Conditioning Relay Ground Wire

36258	1962-65 All	18.99 ea.
-------	-------------	-----------

Alternator Conversion Kit

This conversion will convert your externally regulated alternator to internal.

27555	1963-72 "SI" Series*	28.99 ea.
37787	1963-72 "CS" Series**	29.99 ea.

*for use with 1972-84 non-serpentine belt (SI series) internal regulated alternators. **for use with serpentine belt (CS series) internal regulated alternators.

Console Harness

Correct original colors and gauge wiring. This harness is needed when installing gauges in a Nova that did not come with them from the factory. You will also need an extension harness to connect the console harness to the main dash harness.

28925	1963-64 Auto Trans, Extension	49.99 ea.
06450	1963-64 With Courtesy Lamps	49.99 ea.
05890	1965-67 Auto Trans	52.99 ea.
01355	1968-74 With Gauges	64.99 ea.

Courtesy Lamp Mounting Bracket

(2) Required to install courtesy lamps under dash.

ICB-9	1962-74	9.99 ea.
-------	---------	----------

Dome Lamp Harness

Original style reproduction dome lamp harness for use with roof mount applications.

07755	1965-67 With Separate Door Jamb Switch Connection	33.99 ea.
07760	1965-67 Plugs Into Rear Lamp Harness	27.99 ea.

Dash Harness

OE-style reproduction under dash wiring harness, replacing the original completely. Includes all necessary components for listed applications. Stop searching junkyards—each harness is custom-made to order.

03995	1962 Auto Trans	569.99 ea.
19025	1962 Manual Trans	569.99 ea.
04960	1963 With Warning Lights	589.99 ea.
01315	1963 With Gauges	569.99 ea.
04960	1964 With Warning Lights	589.99 ea.
01315	1964 With Gauges	569.99 ea.
05670	1965 With Warning Lights	569.99 ea.
09320	1965 With Gauges	569.99 ea.
09585	1966 All	589.99 ea.
10890	1967 All	569.99 ea.
18545	1968 Glove Box/Heater Lamps	45.99 ea.
01340	1968 Column Shift, Auto Trans	629.99 ea.
12050	1968 Console Shift, Auto Trans	629.99 ea.
12055	1968 Console Shift, Auto w/ Gauges	644.99 ea.
12060	1968 Console Shift, Man. w/ Gauges	629.99 ea.
18635	1968 Manual Trans, All w/o Gauges	629.99 ea.
13060	1969 Column Shift, Auto Trans & Floor Shift Manual Trans	719.99 ea.
13110	1969 Column Shift, Auto Trans & Floor Shift Manual Trans With AC	629.99 ea.
13070	1969 Console Shift, Auto Trans	629.99 ea.
13065	1969 Console Shift, Auto Trans With Gauges	629.99 ea.
13075	1969 Console Shift, Manual Trans With Gauges	629.99 ea.
14755	1970 Column Shift, Auto Trans Or Floor Shift Manual Trans	719.99 ea.
14760	1970 Console Shift, Auto Trans	644.99 ea.
14770	1970 Console Shift, Auto Trans With Gauges	634.99 ea.
14775	1970 Console Shift, Manual Trans With Gauges	634.99 ea.
33840	1971 Column Shift, Auto Trans & All Manual Trans Without Gauges	634.99 ea.
33845	1971 Console Shift, Auto Trans	644.99 ea.
33850	1971 Console Shift, Auto Trans With Gauges	644.99 ea.
33855	1971 Console Shift, Manual Trans With Gauges	634.99 ea.
16825	1972 With Warning Lights	739.99 ea.
17000	1972 With Warning Lights & Seat Belt Warning	719.99 ea.
16830	1972 With Gauges	779.99 ea.
17005	1972 With Gauges & Seat Belt Warning	719.99 ea.
18715	1973 With Warning Lights	644.99 ea.
16540	1973 With Gauges	779.99 ea.
18660	1974 With Warning Lights	699.99 ea.
18655	1974 With Gauges	699.99 ea.

All dash harnesses are non-returnable.



Dash Harness Screws With Sealant

This is a pair of OE style fuse block dash harness screws coated in the OE style sealant.

BDH-100K	1962-79 All	6.99 kit
----------	-------------	----------

Engine Harness

OE style duplicate of original engine harness which includes the necessary wiring for the starter solenoid, heater blower motor, coil, tachometer (optional), windshield wiper motor, oil pressure warning light (optional), brake warning light (1967) and idle stop solenoid (1969).

23030	1962 4 Cylinder	129.99 ea.
04970	1962 6 Cylinder	109.99 ea.
04295	1962 V8	109.99 ea.
23030	1963 4 Cylinder	129.99 ea.
04970	1963 6 Cylinder	109.99 ea.
05750	1963 6 Cylinder, w/ Gauges	109.99 ea.
23030	1963 4 Cylinder	129.99 ea.
04970	1963 6 Cylinder	109.99 ea.
05750	1963 6 Cylinder, w/ Gauges	109.99 ea.
04295	1963 V8	109.99 ea.
01345	1963 V8, With Gauges	109.99 ea.
23030	1964 4 Cylinder	129.99 ea.
04970	1964 6 Cylinder	109.99 ea.
05750	1964 6 Cylinder, w/ Gauges	109.99 ea.
04295	1964 V8	109.99 ea.
01345	1964 V8, With Gauges	109.99 ea.
23030	1965 4 Cylinder	129.99 ea.
04970	1965 6 Cylinder	109.99 ea.
05750	1965 6 Cylinder, w/ Gauges	109.99 ea.
04295	1965 V8	109.99 ea.
01345	1965 V8, With Gauges	109.99 ea.
23030	1966 4 Cylinder	129.99 ea.
04970	1966 6 Cylinder	109.99 ea.
04295	1966 V8	109.99 ea.
10935	1967 4 Cylinder	129.99 ea.
11245	1967 6 Cylinder	129.99 ea.
11270	1967 V8	109.99 ea.
11815	1968 4 & 6 Cylinder	129.99 ea.
11820	1968 V8	119.99 ea.
12080	1968 396 C.I.	119.99 ea.
12025	1968 V8 & 396 w/ Gauges	119.99 ea.
11815	1969 4 & 6 Cylinder	129.99 ea.
12010	1969 6 Cylinder, w/ Idle Stop	129.99 ea.
12970	1969 V8	129.99 ea.
13170	1969 V8, With Idle Stop	126.99 ea.
23025	1969 396 C.I.	119.99 ea.
13175	1969 396 C.I. With Idle Stop	126.99 ea.
17545	1969 V8 & 396, w/ Gauges	119.99 ea.
13180	1969 V8 & 396 w/ Gauges & Idle Stop Solenoid	126.99 ea.
14895	1970 6 Cylinder, Auto Trans	199.99 ea.
14885	1970 6 Cylinder, Man. Trans	199.99 ea.
14900	1970 V8, Auto Trans	179.99 ea.
14890	1970 V8, Auto w/ Gauges	179.99 ea.
14910	1970 V8, Manual Trans	179.99 ea.
14920	1970 V8, Manual w/ Gauges	199.99 ea.
14905	1970 396, Auto Trans	209.99 ea.
14930	1970 396, Auto w/ Gauges	199.99 ea.
14915	1970 396, Manual Trans	179.99 ea.
14925	1970 396, Manual w/ Gauges	179.99 ea.
18480	1971 6 Cylinder, Auto Trans	244.99 ea.
18475	1971 6 Cylinder, Man. Trans	244.99 ea.
10595	1971 V8, Auto Trans	219.99 ea.
18485	1971 V8, Manual Trans	219.99 ea.
16375	1972 6 Cylinder	259.99 ea.
Note: Manual Trans Requires Use Of #17355 T.C.S. Extension.		
16380	1972 V8	219.99 ea.
Note: Manual Trans Requires Use Of #17355 T.C.S. Extension		
16385	1972 V8 With Gauges	229.99 ea.
Note: Manual Trans Requires Use Of #17355 T.C.S. Extension.		
17015	1973 6 Cylinder	274.99 ea.

Engine Harness Continued

15500 1973 V8.....249.99 ea.

Note: Manual Trans Requires Use Of Part #17365 T.C.S. Extension.

15505 1973 V8, With Gauges249.99 ea.

Note: Manual Trans Requires Use Of Part #17355 T.C.S. Extension.

16595 1974 6 Cylinder.....274.99 ea.

22605 1974 V8, Auto Trans249.99 ea.

22590 1974 V8, Auto w/ Gauges.....249.99 ea.

22610 1974 V8, Manual Trans259.99 ea.

22595 1974 V8, Manual w/ Gauges...259.99 ea.

18615 1975 6 Cylinder.....289.99 ea.

Except Integrated Cylinder Head.

18610 1975 6 Cylinder.....289.99 ea.

With Integrated Cylinder Head.

Forward Lamp Harness

OE style reproduction of the second of two main harnesses located in the engine compartment. This harness provides all of the wiring for the main battery power lead, headlamps, parking lamps, side marker lights, horn relay, alternator, voltage regulator, temperature sensor, brake warning and ammeter gauge. These harnesses are produced as close as possible to the factory specs including the factory color wire.

03690 1962 With Generator219.99 ea.

03900 1962 With Alternator & Screw Type

Regulator (Original Type) ...229.99 ea.

04965 1963 All.....219.99 ea.

04965 1964 All.....219.99 ea.

05865 1965 All.....219.99 ea.

09590 1966 All.....219.99 ea.

11400 1967 All.....219.99 ea.

12030 1968 6 Cylinder.....259.99 ea.

18460 1968 V8.....239.99 ea.

12035 1968 V8 With Gauges249.99 ea.

13010 1969 6 Cylinder.....259.99 ea.

18465 1969 V8.....249.99 ea.

12990 1969 V8 With Gauges249.99 ea.

15040 1970 6 Cylinder.....269.99 ea.

15050 1970 V8.....259.99 ea.

33815 1970 V8 With AC.....259.99 ea.

15045 1970 V8 With Gauges259.99 ea.

15305 1971 6 Cylinder.....269.99 ea.

18495 1971 V8.....259.99 ea.

16285 1971 V8 With Gauges259.99 ea.

16390 1972 All.....229.99 ea.

16545 1973 All.....249.99 ea.

16590 1974 All.....259.99 ea.

Fuel Tank Sender Wire

33835 1973-75 All23.99 ea.

39704 1968-72 All29.99 ea.

Heater Harness

This harness was originally installed on early Chevy II's in models with AC.

01520 1962-65.....27.99 ea.

Kickdown Harness

Complete reproduction of the original kickdown harness for 1968-69 TH400 equipped Novas.

06145 1968-69 All w/ TH40042.99 ea.

Trunk Lamp Harness Assembly

Exact reproduction of the original option including the extension harness.

36379 1966-67.....49.99 ea.

36380 1968-74.....42.99 ea.

Wiper Motor Harness

36113 1962 2 Speed.....49.99 ea.

20045 1963 2 Speed.....49.99 ea.

36114 1964 2 Speed.....31.99 ea.

30175 1965-66 2 Speed.....31.99 ea.

Rear Lamp Harness

OE style reproduction of the original rear lamp harness, which is made to factory specs including the correct color wiring and factory connectors.

28155 1962 Extension, Rear Lamp Harness

To B/up Lamps28.99 ea.

01305 1962 Coupe, Except Wagons174.99 ea.

01310 1962 Convertible179.99 ea.

28155 1963 Extension, Rear Lamp

Harness To B/up Lamps.....28.99 ea.

17375 1963 Coupe, Except Wagons174.99 ea.

17380 1963 Convertible179.99 ea.

37098 1964 Extension, Rear Lamp

Harness To B/up Lamps.....28.99 ea.

17375 1964 Except Wagons.....174.99 ea.

07225 1965 Except Wagons.....174.99 ea.

17215 1966 Except Wagons.....174.99 ea.

17215 1967 Except Wagons.....174.99 ea.

01320 1968 All.....219.99 ea.

20585 1968 With Under Dash

Courtesy Lamps239.99 ea.

18515 1969 Left Side Tail Lamps144.99 ea.

18530 1969 Left Side Tail Lamps,

With Under Dash Courtesy Lamps....184.99 ea.

34965 1969 Extension,

Right Side Tail Lamps.....94.99 ea.

21225 1970 Left Side Tail Lamps149.99 ea.

20975 1970 Left Side Tail Lamps,

With Under Dash Courtesy Lamps....184.99 ea.

34965 1970 Extension, Right Side Tail Lamps. 94.99 ea.

21225 1971 Left Side Tail Lamps149.99 ea.

20975 1971 Left Side Tail Lamps,

With Under Dash Courtesy Lamps....184.99 ea.

34965 1971 Extension,

Right Side Tail Lamps.....94.99 ea.

21225 1972 Left Side Tail Lamps149.99 ea.

20975 1972 Left Side Tail Lamps,

With Under Dash Courtesy Lamps....184.99 ea.

20935 1972 Left Side Tail Lamps,

With Seat Belt Warning184.99 ea.

20930 1972 Left Side, With Seat Belt Warn.

& Under Dash Courtesy Lamps.....209.99 ea.

18535 1972 Extension, Right Side Tail Lamps... 94.99 ea.

20960 1973 Intermediate159.99 ea.

20955 1973 Intermediate, With

Under Dash Courtesy Lamps.....184.99 ea.

20965 1973 All149.99 ea.

21235 1974 All144.99 ea.

Speaker Harness

18510 1965-68 Single Rear Seat Speaker54.99 ea.

33430 1968-69 4 Stereo Speakers82.99 ea.

Tachometer Harness

01525 196272.99 ea.

01530 196349.99 ea.

01535 196449.99 ea.

01535 1965 Dash Mounted49.99 ea.

01540 1965 Steering Column Mounted59.99 ea.

01540 1966 Steering Column Mounted59.99 ea.

American Autowire Classic Update Series Kits



Classic Update complete wiring kits are made for the restoration enthusiast who wants some modern amenities in their classic vehicle. These kits include everything you need to modernize your classic vehicle: Headlight, Dimmer and Ignition Switches; Boots, Tubes and Grommets; Fuses, Relays and Flashers; Original Connectors, Terminals and Disconnects.



1962-72

- NEW compact ATO-Style fuse panel.
- Original switch connector bodies
- Steering column connectors.
- Instrument cluster wiring.
- Rear body harness assembly plug.
- New floor dimmer switch.
- GM bulkhead connectors.
- Engine wiring.
- Front lighting.
- Original style light sockets!

510140 1962-67989.99 kit

Note: Does not support ammeters. No Volume Discount.

510201 1968955.99 kit

Note: Does not work with ammeters. Use 510122 voltmeter replacement for 1968-74 Nova with original ammeter. No Volume Discount.

500878 1969-72920.99 kit

Note: Does not work with ammeters. Use 510122 voltmeter replacement for 1968-74 Nova with original ammeter. No Volume Discount.

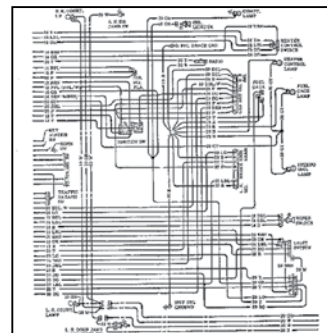

Wiring Diagrams

Original GM wiring schematic from bumper to bumper.

HWD-62X 1962 All.....13.99 ea.

HWD-63X 1963 All.....13.99 ea.

HWD-64X 1964 All.....13.99 ea.

HWD-65X 1965 All.....13.99 ea.

HWD-66X 1966 All.....13.99 ea.

HWD-67X 1967 All.....13.99 ea.

HWD-68X 1968 All.....13.99 ea.

HWD-69X 1969 All.....13.99 ea.

HWD-70X 1970 All.....13.99 ea.

HWD-71X 1971 All.....13.99 ea.

HWD-72X 1972 All.....13.99 ea.

PACKARD RADIO TVRS LR 3-Q-64



Dated Spark Plug Wires

New OE style reproduction wire set correctly dated for your specific car, pre-cut and ready to install! Each set features correct colored wires and correct angle "cut" boots. The date coding identified the quarter and year in which the wires were produced. As an example, a wire date coded as 1-Q-67 would have been produced in the first quarter of 1967. Research has shown that most cars had spark plug wires installed that were dated from 1 to 4 quarters prior to the build date of the car.

ALL-64SB3Q	1964 SB "3-Q-63"	109.99 set
ALL-64SB1Q	1964 SB "1-Q-64"	109.99 set
ALL-65SB3Q	1965 SB "3-Q-64"	109.99 set
ALL-65SB1Q	1965 SB "1-Q-65"	109.99 set
ALL-66SB3Q	1966 SB "3-Q-65"	109.99 set
ALL-66SB1Q	1966 SB "1-Q-66"	109.99 set
ALL-67SB3Q	1967 SB "3-Q-66"	109.99 set
ALL-67SB1Q	1967 SB "1-Q-67"	109.99 set
ALL-68SB3Q	1968 SB "3-Q-67"	109.99 set
ALL-68SB1Q	1968 SB "1-Q-68"	109.99 set
ALL-68BB3Q	1968 BB "3-Q-67"	109.99 set
ALL-68BB1Q	1968 BB "1-Q-68"	109.99 set
ALL-69SB3Q	1969 SB "3-Q-68"	109.99 set
ALL-69SB1Q	1969 SB "1-Q-69"	109.99 set
ALL-69BB3Q	1969 BB "3-Q-68"	109.99 set
ALL-69BB1Q	1969 BB "1-Q-69"	109.99 set
ALL-70SB3Q	1970 SB "3-Q-69"	109.99 set
ALL-70SB1Q	1970 SB "1-Q-70"	109.99 set
ALL-70BB3Q	1970 BB "3-Q-69"	109.99 set
ALL-70BB1Q	1970 BB "1-Q-70"	109.99 set
ALL-71SB3Q	1971 SB "3-Q-70"	109.99 set
ALL-71SB1Q	1971 SB "1-Q-71"	109.99 set
ALL-72SB3Q	1972 SB "3-Q-71"	109.99 set
ALL-72SB1Q	1972 SB "1-Q-72"	109.99 set
ALL-73SB3Q	1973 SB "3-Q-72"	109.99 set
ALL-73SB1Q	1973 SB "1-Q-73"	109.99 set



AHC-1508

Spark Plug Wire Sets

New pre-cut OEM replacements.

AHC-1508	All SB w/o HEI	34.99 set
AHC-2508	All BB w/o HEI	32.99 set
AHC-3508	1973-79 HEI	54.99 set



Retaining Straps

Correct push-in style plastic retainers.

BPX-2350

BPX-2350	All	3.95 pr.
----------	-----	----------



AHC-1



AHC-2

Harness Retaining Clips

Correct retaining clips for harness.

AHC-1	Clip Style #1	4.95 ea.
AHC-2	Clip Style #2	4.95 ea.



BJN-300

Harness Wire Ties

Original GM wire ties used on various hoses, cables and harnesses.

BJN-300	Short	3.99 ea.
---------	-------	----------



38131

Breakerless SE Ignition Conversion

The Breakerless SE ignition kit is designed to convert GM V8 engines originally equipped with breaker points, windowed style distributor cap and stock coil to solid-state electronic ignition. No distributor modification, disassembly, or removal is required. Easier starting.

38131	Breakerless SE Conversion	159.99 kit
-------	---------------------------	------------



ADS-2100-SC-RED



ADS-2100-SC-CLEAR

HEI Distributor

Chrome Aluminum HEI Electronic Distributor with 50K Coil.

ADS-2100	All	94.99 ea.
ADS-2100-SC-RED	Red Super Cap	94.99 ea.
ADS-2100-SC-CLEAR	Clear Super Cap	94.99 ea.



ASR-62XSB

Spring Ring Cables

OE style reproduction of the original factory installed spring type cables sold as a matched pair with GM numbers.

ASR-62XSB	1962-67	89.95 pr.
ASR-68XSB	1968-74 SB	89.95 pr.
ASR-68XBB	1968-74 BB	89.95 pr.



AST-1001

Side Terminal Battery Cables

Correct cables for cars with the heavy duty R-89 batteries with correct GM part numbers.

AST-1001	1969-72 HD	160.00 kit
----------	------------	------------



AC43

AC Delco Spark Plugs

This is a brand new set of 8 spark plugs for your Nova. These high quality reproduction AC Delco spark plugs feature the correct green AC and markings as original.

AC43	1964-70 #43	62.99 set
AC44	1964-70 #44	62.99 set
AC45	1964-70 #45	62.99 set

Note: The number on the plug refers to it's operating temperature. The lower number is a cooler running plug which is typically found on the SHP high performance engines. A hotter, higher numbered plug would be used in engines where plug fouling may be or is a problem.



TOOL-CIRCUIT

Circuit Tester

Our circuit tester quickly checks for open circuits and ground faults

TOOL-CIRCUIT	Circuit Tester 6-12 Volt	6.99 ea.
--------------	--------------------------	----------



GAC-505

Coil

Choose from our new OE style reproduction Delco coils with GM numbers or GM replacement coil.

GAC-505 1964-72 All Replace..... 29.99 ea.



ALI-3119



BAN-516

Coil Bracket

OE style reproduction of original, comes with retaining screw.

ALI-3119 All V8 20.99 ea.
BAN-516 SEMS Bolts..... 1.99 pr.



N-2441

Tune Up Kit

Tune up kit with new points, condenser and rotor.

N-2441 1962-73 All 49.99 ea.



1971244

Distributor Cap

Choose from AC Delco replacement distributor cap or OE style reproduction distributor cap with GM numbers.

1971244 GM Black Cap 89.99 ea.
AAD-308 Replacement 22.95 ea.



ACE-1400

Distributor Hold Down

Correct retaining hardware for distributors.

ACE-1400 All V8 15.99 kit



GRA-8172

Air Conditioner Relay

Correct GM blower motor relay.

GRA-8172 1962-68 w/ AC 24.99 ea.
GRA-885 1969-79 w/ AC 34.99 ea.



GAC-385

Blower Motor Switches

GAC-385 1969-74 w/ AC 44.99 ea.
GBS-939 1969-79 w/o AC 42.99 ea.



GBL-852



GSR-12999

Brake Light Switch

Correct switch located at pedal for engagement of rear brake lights.

GBL-852 1962-79 All 6.99 ea.
GBL-852-CC 1967-79 All w/ Cruise Control 24.99 ea.
GSR-12999 Retainer 8.99 ea.



GRW-016

Circuit Breaker

Correct 30 amp breaker used for power windows, power doors, & power tailgate window.

GRW-016 1967 P/ Tailgate Window 20.99 ea.
GRW-016 1975-79 PDL, PW 20.99 ea.



GWC-SPK

Speaker/Trunk/Blower Motor Wire Clips

Used to hold the wiring under the dash, power trunk or trunk light wires to hinge, speaker wires to package tray, or blower motor wire to vent.

GWC-SPK 1962-77 All 6.99 pr.

ACDelco



GAC-515

Voltage Regulator

New correct GM replacement.

GAC-515 1964-71 All D635 84.99 ea.
GAC-515GM 1964-71 All 99.99 ea.
GAC-515XX All D635 Chrome 59.99 ea.
AVX-515 1968-71 Screws (2) 0.95 kit
AWX-818 1964-67 Mounting Kit 6.95 kit

GQH-118



Electric Junction Block

Original GM junction block for attaching positive lead from battery to main harness. Mounts to radiator support. Includes correct nut.

GQH-118 1962-79 All 8.99 ea.

GDT-0330



Electrical Harness Tape

Correct non-stick factory style tape. Over 100 feet.

GDT-0330 All 11.95 ea.

GRC-12835

GRC-12834



Voltage Regulator & Radio Capacitor

Came from the factory on all cars with radio. Correct length lead wire & white connector. Stamped 1964086 "DR" & ".5MF" as original.

GRC-12834 1967-71 3MF 24.99 ea.
GRC-12835 1970-74 5MF 24.99 ea.

GDJ-11



GDJ-3F



GDJ-10

Door Jamb Switches

GDJ-11 Dual Pin (Male) 9.99 ea.
GDJ-10 Single Pin (Male) 11.99 ea.
GDJ-3F Single Pin (Female) 9.99 ea.



18000

Glove Box Lamp

Complete assembly with socket, switch, bulb and correct harness, wires, or terminals.

18000 1962-74 All 26.99 kit



GIS-821

GIS-042

Ignition Switch

GIS-87	1962-64	26.99 ea.
GIS-172	1965	16.95 ea.
GIS-821	1966-67	34.99 ea.
GIS-152	1968	26.99 ea.
GIS-042	1969-79 w/o Tilt	18.99 ea.
GIS-052	1969-79 w/ Tilt	18.99 ea.

IQ-507



Ignition Switch Nut

Correct heavy chrome nut for retaining switch to dash.

IQ-507	1967 All	10.99 ea.
--------	----------	-----------

GFS-502



Hazard Light Switch

Correct flasher switch that plugs into fuse box.

GFS-502	All	9.99 ea.
---------	-----	----------

GAC-808



Headlight Dimmer Switch

Correct floor mounted high beam switch.

GAC-808	1962-79 All	8.99 ea.
GAC-808-HARNS	1962-79 Repair Harness	6.95 ea.
GAC-GRMT	1962-79 Carpet Grommet Black	3.99 kit

GHS-588



Headlight Switch

GHS-726	1962-63	34.99 ea.
GHS-588	1964-73	19.99 ea.
GHS-217	1974-79	18.99 ea.

GHD-6472



Body Wiring Hold Down

Interior body floor panel wiring hold down clip used to hold body harness to floor pan.

GHD-6472	1964-72 All	4.99 ea.
----------	-------------	----------

Note: Typically 3 required.

GNS-13



Neutral Safety Switch

Correct steering column switch for proper engine and reverse light activation.

GDR-411	1969-72 Automatic	29.99 ea.
GNS-13	1962-66 Powerglide	25.99 ea.
GDR-411	1969-72 Auto Console	29.99 ea.
GNS-35	1969-72 Auto Column	19.99 ea.

GNS-503



GNQ-375



Neutral Safety Switch

For console shift automatic transmission equipped cars.

GNS-696	1965-67 Auto	69.99 ea.
GNS-503	1968-72 Powerglide	44.99 ea.
GNQ-375	1968 TH350/TH400	44.99 ea.



GNS-1969

Neutral Start Switch

Correct safety switch located at pedal which prevents your car from being started in gear.

GNS-1969	1969 Manual	84.99 ea.
FSR-372	1969 Switch Rod & Clip	22.99 ea.
GNS-X99	1970-75 Manual	59.99 ea.



4432791

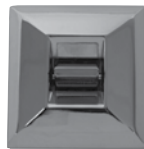

GWS-711

Power Window Switch

Correct OEM style power window switch.

4432790	1962-70 1 Window	57.99 ea.
4432791	1962-70 4 Window	79.99 ea.
GWS-711	1971-77 1 Window	34.99 ea.
GWS-712	1971-77 2 Window	59.99 ea.
GWS-714	1971-72 4 Window	79.99 ea.
GWS-635	Retainer All 4 Button	24.99 ea.
GWS-634	Retainer All 1 Button	9.99 ea.



1993413

Reverse Lamp Switch

1998728	1962 4 Speed	62.99 ea.
1997929	1963 4 Speed	62.99 ea.
1993661	1964 4 Speed	79.99 ea.
1993307	1965-67 4 Speed	79.99 ea.
1993413	1968 4 Speed	89.99 ea.
GNS-33	1969-72 4 Speed	55.99 ea.



10665

Reverse Switch Extension Harness

Correct harness which plugs into firewall.

27315	1962-63 Auto	23.99 ea.
28160	1962 4 Speed	40.99 ea.
28335	1963 Switch to 27315	32.99 ea.
10665	1967-68 All	39.99 ea.



GTS-623



GTS-62



GTS-304



GTS-6208

Turn Signal Switches

Complete switch assemblies with correct plug-in harnesses.

898197	1963-64 1st Design	69.99 ea.
910821	1964-65 2nd Design	79.99 ea.
GTS-62	1966 No Tilt BPC	103.99 ea.
GTS-623	1966 No Tilt GUIDE	76.99 ea.
GTS-623-US	1966 No Tilt Guide Made In USA	89.99 ea.
GTS-304	1967-68 All	56.99 ea.
GTS-304-GM	1967-68 GM Tooling	109.99 ea.
GTS-6208	1969-79 All	43.99 ea.
GTS-6208-GM	1969-79 All OE Style	89.99 ea.



GTR-92

Turn Signal Repair Switch

Correct white plastic repair arm that the turn signal handle attaches to.

GTR-92	1964-66 w/o Tilt.....	16.99 ea.
GTR-303	1967-68 w/o Tilt.....	17.99 ea.
GTR-301	1967-68 with Tilt.....	17.99 ea.
GTR-305	1969-79 All.....	16.99 ea.



GSR-6076

Power Seat Relay

Correct for cars with 4 or 6 way seats. Replaces OEM 5717528.

GSR-6076	1964-76 All.....	59.95 ea.
----------	------------------	-----------



GAC-723

Horn Relay

OE style reproduction featuring Delco Remy logo and correct coloring.

GAC-723	1962-71.....	53.99 ea.
GAC-775	1972-73.....	59.99 ea.



GWR-772

Power Window Relay

Correct reproduction of this hard to find relay.

GWR-772	1967-72.....	29.99 ea.
---------	--------------	-----------



GWS-103

Wiper Switch

1993541	1962-64 1spd w/ Washer.....	44.99 ea.
1993584	1963-64 2spd w/ Washer.....	59.99 ea.
GWS-651	1965-66 1spd w/ Washer.....	51.99 ea.
GWS-102	1965-66 2spd w/ Washer.....	42.99 ea.
GWS-103	1967-68 All.....	36.99 ea.
GWS-106	1969-71 All.....	62.99 ea.
1994180	1972-74 All.....	55.99 ea.



GPC-X1

Printed Circuit Board

OE style reproduction circuit board.

GPC-X1	1968-75 All.....	59.99 ea.
GPC-7886	1979 w/ Rally Gauges.....	82.99 ea.



GBL-9EB



GBL-99PC

Parking Brake Light Switch

Mounts on the parking brake pedal and activates the lights on your dash.

GBL-9EB	1968-74.....	19.99 ea.
---------	--------------	-----------

Parking Brake Switch Paddle Clip

Attaches to the parking brake and deactivates the parking light on the dash when it is not applied.

GBL-99PC	1968-74.....	19.99 ea.
GBL-7RC	Release Rod Clip All.....	5.99 kit



DT-2100366

Digi-Tails LED Parking Light Kits

Dramatically enhance your front lights with high intensity wide-angled LEDs that maximize light output, making your lights safer and brighter. Easy to install!

DT-2100366	1966-67.....	109.99 kit
DT-2100368	1968-69.....	109.99 kit
DT-2100370	1970-72.....	109.99 kit
DT-200002	LED Flasher 2 Prong.....	21.99 ea.

If only installing LED front parking lights, an electronic LED flasher is not needed. For both LED front and tail lights, two flashers are required. Housing and lenses not included.



LED-194US

Addictive Flow LED Bulbs

Side Marker

AF-LED194R	Red LED Bulb.....	7.99 ea.
AF-LED194	194 White LED Bulb.....	7.99 ea.
AF-LED194A	194 Amber LED Bulb.....	7.99 ea.

Turn Signal

AF-LED1157	1157 White LED Bulb.....	9.99 ea.
AF-LED1157A	1157 Amber LED Bulb.....	9.99 ea.
AF-LED1156	1156 White LED Bulb.....	9.99 ea.

Reverse Lights

AF-LED1156	1156 White LED Bulb.....	9.99 ea.
------------	--------------------------	----------



GLS-154



GSS-883

Tail Lamp Socket

GLS-157	1962-68.....	9.99 ea.
GLS-70	1969-76 Single Element 2nd Design.....	11.95 ea.
GLS-154	1969-79.....	11.95 ea.

Side Marker Socket

GSS-883	1968-79.....	6.99 ea.
GSS-893	1962-79 All Right Angle.....	5.95 ea.



IHQ-0117K

Dome Lamp Kit

Complete kit with new plastic molded and chrome plated dome light, bezel, lens, bulb terminals and harness extension.

IHQ-0117K	1962-70 All.....	35.99 kit
ICE-0351K	1971-79 All.....	36.96 kit



IHQ-0117K-LED



ICE-0351K-LED

LED Dome Lamp Kits

Led dome lamp kit with a direct replacement LED dome light bulb

IHQ-0117K-LED	1962-70 Coupe.....	46.99 kit
ICE-0351K-LED	1971-79 Coupe.....	44.99 kit

No volume discount.



ICE-2777

Dome Light Lenses

Correct white plastic lenses.

INQ-0203	1962-70.....	7.99 ea.
ICE-2777	1971-79.....	5.99 ea.



ICE-0351

Dome Light Lens Bezel

New plastic molded chrome plated as original.

IHQ-0117	1962-70.....	11.99 ea.
ICE-0351	1971-79.....	12.99 ea.
30205-PIGTAIL	All Repair Harness.....	13.99 pr.



AF-LED211

Addictive Flow LED Dome Light Bulb

A simple replacement for your dome light bulb. This LED bulb features 3 super bright LEDs in a 211 bulb package.

AF-LED211	211-2 White LED Bulb.....	6.99 ea.
-----------	---------------------------	----------



BULB-67XI

Interior Bulb Kits

Vehicle specific kits include all interior bulbs for a complete replacement.

BULB-62XI	1962-65.....	19.99 kit
BULB-66XI	1966.....	26.99 kit
BULB-67XI	1967.....	24.99 kit
BULB-68XI	1968-69.....	24.99 kit
BULB-70XI	1970.....	25.99 kit



LHT-7PB-HI Detail LHT-7T-HI Detail



LHT-7PB-HI



FACTORY T3

HI-INTENSITY T3

T-3 Headlamps

Upgrade your weak old original T3 and Power Beam headlights with a pair of high performance headlights from Ground Up Motors! These headlamps utilize modern bulb filaments with a much brighter high/low beam, which are considerably brighter than the original factory and Power Beam units. These fit and function exactly as original which makes installing these a breeze. They feature a T3 or Power Beam logo and look just like the originals! We tested these on our own 1969 Camaro in our warehouse and you can really see the difference!

LHT-7PB-HI 1962-78 All Power Beam ... 164.99 pr.
LHT-7T-HI 1962-78 All T3..... 164.99 pr.



LTL-1411-LED-K



LTL-1451-LED-K



LTL-1551-LED-K



LTL-3053LED-K

LED Tail Lamp Lenses

This set up is designed to use your existing wiring harness, tail light lens and assembly. Whether you have OEM wiring, or have updated to a new style harness, the installation is a snap!

LTL-1411-LED	1966-67 LED Tail Light Lens.....	59.99 ea.
LTL-1411-LED-K	1966-67 LED Tail Light Lens Set.....	107.98 kit
LTL-1551-LED	1966-67 LED Reverse Light Lens	59.99 ea.
LTL-1551-LED-K	1966-67 LED Reverse Light Lens Set	107.98 kit
LTL-1451-LED-K	1966-67 LED Reverse/Tail Light Lens Set	215.96 kit
LTL-3053LED	1968-69 LED Tail Light Lens.....	59.99 ea.
LTL-3053LED-K	1968-69 LED Tail Light Lens Set.....	107.98 kit

No volume discount.

Tail Lamp Assemblies

Complete with tail and back up lenses, bezel, gasket, cross bracket and mounting screws.



LTA-X62K

LTA-X62K 1962-64 Pair 179.98 pr.
LTA-X62 1962-64 99.99 ea.



LTA-X66K

LTA-X66K 1966-67 Pair 215.98 pr.
LTA-3058K 1966-67 LH/RH
Premium Quality 203.98 pr.
LTA-1415 1966-67 119.99 ea.



LTA-X68K

LTA-X68K 1968-69 Pair..... 269.98 pr.
LTA-2770L 1968-69 LH..... 149.99 ea.
LTA-2775R 1968-69 RH 149.99 ea.



LTA-X70K

LTA-X70K 1970-71 Pair..... 251.98 pr.
LTA-2780L 1970-71 LH..... 139.99 ea.
LTA-2780R 1970-71RH 139.99 ea.



LTA-X72K

LTA-X72K 1972 Pair..... 251.98 pr.
LTA-2790L 1972 LH 139.99 ea.
LTA-2790R 1972 RH..... 139.99 ea.



LTA-X75R



LTA-X75L

LTA-X75L 1975-79 LH 209.99 ea.
LTA-X75R 1975-79 RH..... 209.99 ea.



Exterior Bulb Kits

BULB-69AX

Vehicle specific kits include bulbs for parking lamps, turn signals, side marker lights, reverse lights, tail lights, brake lights and license plate.

BULB-65AX	1962-65.....	17.99 kit
BULB-66AX	1966-67.....	17.99 kit
BULB-68AX	1968.....	17.99 kit
BULB-69AX	1969.....	18.99 kit
BULB-69FX	1970-72.....	18.99 kit



AF-LED-X68X

AF-LED-X70X

Addictive Flow LED Bulb Kits

These Addictive Flow LED bulb kits contain premium, high-quality replacement for bulbs featuring a stock-style bulb housing with a glass enclosure and LED filament.

AF-LED-X62X	1962-67 All	39.99 kit
AF-LED-X68X	1968 All	79.99 kit
AF-LED-X69X	1969 All	79.99 kit
AF-LED-X70X	1970-72 All	69.99 kit

Tail Lamp Lenses

Exact reproduction tail lamp lenses with correct colors and grains.



LTL-3040

LTL-3040	1962-64 3pc	38.99 kit
LTL-3040K	1962-64 6pc	34.99 kit



LTL-3050



LTL-3051

LTL-3050	1965 Tail	74.99 pr.
LTL-3051	1965 Reverse.....	74.99 pr.



LTL-1551

LTL-1411

LTL-1411	1966-67 Tail	21.99 pr.
LTL-1551	1966-67 Reverse.....	17.99 pr.



LTL-3053	1968-69 Tail Lens.....	42.99 pr.
----------	------------------------	-----------



LTL-3054	1968-69 Reverse Lens	30.99 pr.
----------	----------------------------	-----------



LTL-1476	1970-71 Tail/Reverse	69.99 pr.
TP-A3057K	1970-71 2pc	147.58 kit



LTL-1490	1972 Tail/Reverse	69.99 pr.
TP-A3057K	1971 Late 72 All 2pc	147.58 kit



LTL-743



LTH-741



JSS-0233



LTL-237

1973-79 Tail Lights Lens & Housing

LTL-743	1973-74 Lens LH	99.99 ea.
LTL-744	1973-74 Lens RH.....	99.99 ea.
LTH-741	1973-74 Housing LH	89.99 ea.
LTH-742	1973-74 Housing RH.....	89.99 ea.
JSS-0233	1973-74 Housing to Lens Gaskets	29.99 pr.
LTL-237	1975-79 LH Lens	79.99 ea.
LTL-238	1975-79 RH Lens.....	79.99 ea.
LTL-235	1975-79 Housing LH.....	93.99 ea.
LTH-236	1975-79 Housing RH.....	93.99 ea.



LTB-75XL

LTB-75XR

1975-79 Tail Lamp Bezels

Correct die-stamped bezel with bright chrome finish.

LTB-75XL	1975-79 LH	109.99 ea.
LTB-75XR	1975-79 RH.....	109.99 ea.



LTG-4158

Tail Lamp Lens Gaskets

This is a pair of correctly stamped OEM style tail lens gaskets which will seal in your new tail lights from the elements.

LTG-4150	1962-64	6.99 pr.
LTG-2402	1965.....	7.99 pr.
LTG-2404	1966-67	6.99 pr.
LTG-4158	1968-69	6.99 pr.
LTG-4159	1970-72	7.99 pr.



JSS-41581

Tail Lamp Bezel Seals

Correct gaskets for sealing bezel to body.

JSS-4156	1966-67	27.99 pr.
JSS-41581	1968-69	19.99 pr.
JSS-41582	1970-72	24.99 pr.
JSS-1447	1975-79.....	38.99 pr.



LTS-10

Lens Screws

Correct GM style screws for parking lamp lenses and tail lenses.

LTS-58	5/8" Long	2.99 pr.
LTS-34	3/4" Long.....	2.99 pr.
LTS-10	1" Long	2.99 pr.
LTS-12	1 1/4" Long	2.99 pr.
LTS-58	5/8" Long 65-67 Reverse Lens Screw	2.99 pr.

Parking Lamp Assembly

Excellent reproduction of original parking lamp assemblies that include the correct housing, lens, bulb and wiring with correct connectors where applicable. Buy the pair and save!



LPH-2140L

LAMP-KIT62X	1962 Pair	89.98 kit
LPH-2140L	1962 LH	49.99 ea.
LPH-2142R	1962 RH	49.99 ea.



LPH-2145L

LAMP-KIT63X	1963-64 Pair	89.98 kit
LPH-2145L	1963-64 LH	49.99 ea.
LPH-2147R	1963-64 RH.....	49.99 ea.

Parking Lamp Assembly (Continued)



1962-64 Chrome Bezels

OE style reproduction parking lamp bezels.

LPB-1130 1962-64.....55.99 kit



1962-64 Extensions

Correct parking lamp extension moldings.

LPB-1150 1962-64.....69.99 kit



LAMP-KIT65X 1965 Pair 131.38 kit
LPH-2150L 1965 LH..... 72.99 ea.
LPH-2154R 1965 RH 72.99 ea.



LAMP-KIT66X 1966-67 Pair 131.38 kit
LPH-2160L 1966-67 LH 72.99 ea.
LPH-2164R 1966-67 RH 72.99 ea.



LAMP-KIT69X 1968-69 Pair 95.98 kit
LPH-2170 1968-69 LH/RH 59.99 ea.



LAMP-KIT70X 1970 Pair 95.98 kit
LPH-2190 1970 LH/RH 59.99 ea.



LAMP-KIT71X 1971-72 Pair 95.98 pr.
PHK-X712 1971-72 Pair GM Resto 159.98 kit
LPH-2195 1971-72 LH/RH 59.99 ea.



LPH-087 1973-74 Assembly 54.99 ea.
LPH-087K 1973-74 Assembly Kit 2pc 99.99 kit
LPH-7374 1973-74 Lens Only 36.99 ea.
LAMP-KITX73 1973-74 Lenses Only Pair..... 66.58 kit
Assembly includes lens, housing, bulb, socket and wiring.

1973-74 Chrome Bezels

Correct parking lamp bezels, which mount in the grille on your 1973-74 Nova.



LPB-7374K 1973-74 39.58 kit
LPB-7374 1973-74 21.99 ea.



LPH-X75 1975 LH/RH Amber 29.99 ea.
LPH-X75SS 1975 SS LH/RH Clear 29.99 ea.
LPH-401 1977-78 LH 26.99 ea.
LPH-402 1977-78 RH 26.99 ea.
LPH-324 1976-78 SS and Rally 86.99 ea.



LPH-333 1976-77 1st Design LH 39.99 ea.
LPH-332 1976-77 1st Design RH 39.99 ea.
LPH-331 1977-78 2nd Design LH 39.99 ea.
LPH-330 1977-78 2nd Design RH 39.99 ea.

1st design features white bowtie. 2nd design bowtie is not white.

Parking Lamp Lenses

Correct coloring and grain of originals.



LPL-3043 1962 Clear.....42.99 pr.



LPL-3044 1963-64 Amber 29.99 pr.



LPL-3045 1965 Amber 51.99 pr.



LPL-3046 1966-67 Amber 32.99 pr.



LPL-3055 1968-69 Amber 39.99 pr.



LPL-3060 1970 Clear.....36.99 pr.



LPL-3031 1971-72 Amber 38.99 pr.

Side Marker Lenses

OE style reproduction side marker lenses featuring correct colors and SAE markings.



LSM-9885 1968 Front 26.99 ea.



LSM-9884 1969 Front 19.99 ea.



LSM-7013 1970-74 Front 46.99 pr.



LSM-2100 1975-79 Front 28.99 ea.



LSM-9916 1968-69 Rear 26.99 ea.



LSM-7047 1970-74 Rear 46.99 pr.



LSM-2099 1975-79 Rear 28.99 ea.



LID-69F

Ignition & Door Locks

Brand new lock cylinders and "keyed" alike keys, complete with correct attaching clips and gaskets.

LID-64A	1962-65	49.99 kit
LID-67F	1966-67	39.99 kit
LID-68F	1968	38.99 kit
LID-69F	1969-74	39.99 kit



LGT-67F

Glove Box & Trunk Locks

Brand new lock cylinders and "keyed" alike keys, complete with correct attaching clips and gaskets.

LGT-62X	1962-65	41.99 kit
LGT-67F	1966-67	35.99 kit
LGT-68A	1968	39.99 kit
LGT-69A	1969-79	37.99 kit



LDL-X62A

Door Lock Sets

Brand new door lock cylinders complete with the correct attaching clips and gaskets.

LDL-X62A	1967-68 Early Style	
	Key Correct Groove	22.99 kit
LDL-X62B	1962-66 Early Style Key	33.99 kit
LDL-X62SK	1962-79 Early Style Square Key	18.99 kit



LDT-X69

Door & Trunk Lock Sets

Brand new door and trunk lock cylinders keyed alike.

LDT-X62	1962-66 Pear Head Knock Out	29.99 kit
LDT-X69	1962-66, 1969-79 Late Style Round	28.99 kit



LCK-X65IDT

Ignition Door & Trunk Lock Sets One Key Opens All

Brand new ignition, door and trunk lock cylinders keyed alike. Although not factory correct we all can agree that one key makes it easier!

LCK-X62IDT	1962-64 Early Style Key	47.99 kit
LCK-X65IDT	1965 Early Style Key	47.99 kit
LCK-X667IDT	1966-67 Early Style Key	47.99 kit
LCK-X68IDT	1968 Early Style Key	69.99 kit
LCK-X69IDT	1969-78 Late Style Key	65.99 kit

BUY & SAVE

WITH SS396.COM PRE-BUILT KITS



LCK-67F

Complete Lock Sets

Our lock kits come complete with ignition and doors keyed alike and glove box and trunk keyed alike just as original. We also include all necessary hardware for a complete job.

LCK-62X	1962-65	80.68 kit
LCK-67F	1966-67	68.38 kit
LCK-68A	1968	71.08 kit
LCK-69A	1969-79	70.18 kit



LID-69-0E

Concourse Lock Sets

This is a complete ignition and door lock set which includes OEM lock cylinders, keys, clips and gaskets. These concourse correct lock sets are accepted by most judges as original. The keys have the correct knockouts and the code stamped into the key.

LID-69-0E	1969	69.99 kit
LID-70-0E	1970	69.99 kit
LID-71-0E	1971	69.99 kit
LID-72-0E	1972	69.99 kit



LCK-X68IDGT

Complete Lock Sets One Key Opens All

Brand new ignition, door, glove box and trunk lock cylinders keyed alike. Although not factory correct, we all can agree that one key makes it easier!

LCK-X62IDGT	1962-64 Early Style Key	62.99 kit
LCK-X62IDGT	1962-64 Early Style Key	62.99 kit
LCK-X65IDGT	1965 Early Style Key	62.99 kit
LCK-X667IDGT	1966-67 Early Style Key	62.99 kit
LCK-X68IDGT	1968 Early Style Key	64.99 kit
LCK-X69IDGT	1969-78 Late Style Key	69.99 kit



ITW-1310

Glove Box Latch Striker

Original style latch striker for your glove box.

ITW-1310	1962-65 All	9.99 ea.
ITW-1312	1966-67 All	9.99 ea.



LPC-7

LP-1112

Door Lock Pawls & Clips

Correct bracket that attaches to the end tip of the door lock cylinder. The pawl trips the inner door latch assembly to open the door.

LP-1128	1962-67 RH	6.99 ea.
LP-1127	1962-67 LH	6.99 ea.
LP-1112	1968-79 RH	36.99 ea.
LP-1113	1968-79 LH	6.99 ea.
LPC-7	1962-79 All Door Lock Pawl Clip	1.99 pr.



TLR-458

Trunk Lock Rods

Correct rod/shaft that connects the cylinder to the lock assembly.

TLR-458	1962-79 4 5/8" L Straight	3.99 ea.
---------	---------------------------	----------



LTB-90

Door/Trunk Lock Bracket

Correct bracket for retaining lock cylinder in place.

LTB-90	1962-79 All	2.69 ea.
--------	-------------	----------



LTR-3110

Trunk Lock Retainer

OE style reproduction of this hard to find bracket.

LTR-3110	1962-65 All	17.99 ea.
LTR-3120	1966-67 All	17.99 ea.
LTR-3130	1968-72 All	17.99 ea.



RTL-6470



RSA-550

Trunk Catch / Catch Anchor

RTL-6470	1964-70 Trunk Catch	21.99 ea.
RSA-550	1968-70 Trunk Catch Anchor	52.99 ea.



RTL-1019

Trunk Lid Latch

OE style reproduction of the often damaged or missing trunk latching device.

RTL-1019	1962-72 All	29.95 ea.
----------	-------------	-----------



T-3042



T-3050



TK-8003

SS Grille Emblems

These are OE style reproduction Nova super sport grille emblems.

T-3042	1966 SS	59.99 ea.
T-3050	1967 Nova SS	101.99 ea.
TK-8003	1968-69 SS	29.99 ea.
TK-8871	1970-72 SS	54.99 ea.
TK-7374	1973-74 SS	59.99 ea.
T-75SS	1975-76 SS	79.99 ea.



T-744

1975 Nova Custom Grille Emblem

This is an OE style reproduction 1975 Nova Custom grille emblem, die cast and correct in every detail. This emblem is correct for all 1975 Nova Custom models except LN and SS.

T-744	1975 Nova Custom	58.99 ea.
-------	------------------------	-----------



T-743

1975 Nova Standard Grille Emblem

Reproduction die-cast 'Nova' nameplate grille emblem for standard models (except SS and Rally). Features the correct font and mounting studs as original.

T-743	1975	47.99 ea.
-------	------------	-----------



T-170

1976-1977 Nova Standard Grille Emblem

Reproduction die-cast 'Nova' nameplate grille emblem for 1976-1977 Nova standard models (except SS and Rally). Features the correct font and mounting studs as original.

T-170	1976-77	49.99 ea.
-------	---------------	-----------



TK-MOTION

Motion Emblem

This universal Baldwin Motion die-cast emblem is perfect for custom projects.

TK-MOTION	All	69.99 ea.
-----------	-----------	-----------



TG-502

Universal Cross Flag Emblems

These universal cross flag emblems can be mounted anywhere on your car for a nice custom touch while still looking vintage. Universal. Measures 2-7/8" x 4-1/2" with 3 pins on back.

TG-454	454	49.99 ea.
TG-502	502	49.99 ea.
TG-572	572	54.99 ea.



TK-SS427

Baldwin Motion SS427 Emblem

This emblem (GM number 7752254) was originally used on the deck lid of 1968 427 Impalas but it was also used by super car dealers on a lot of their conversions on fenders, hoods and trunk lids. Baldwin Motion often used these emblems on the valve covers of their super cars. Perfect for any super car, tribute car, or custom!

TK-SS427	All	39.99 ea.
----------	-----------	-----------



TK-427

427 Super Car Emblem

This emblem (GM number 3901932) was originally used on 1967 427 Impalas but it was also used by super car dealers on a lot of their conversions on fenders, hoods and trunk lids. Baldwin Motion used these emblems on the fenders of their super cars in 1969.

TK-427	All	21.99 ea.
--------	-----------	-----------



T-742

1975 Nova Bowtie Grille Emblem

This is an OE style reproduction 1975 Nova bowtie grille emblem which is correct for all models except LN and SS.

T-742	1975 Bowtie	59.99 ea.
-------	-------------------	-----------



T-940

1977-79 Rally Grille Emblem

This is an OE style reproduction 1977-79 Rally Nova grille emblem which is die cast with correct coloring.

T-940	1977-79 Rally	59.99 ea.
-------	---------------------	-----------



TG-833

1965 283 Fender Emblem

This is an OE style reproduction 1965 Nova fender emblem for models equipped with a 283 engine.

TG-833	1965-67 283	22.99 ea.
--------	-------------------	-----------



TG-834

1965-67 327 Fender Emblem

This is an OE style reproduction 1965-67 Nova fender emblem for models equipped with a 327 engine.

TG-834	1965-67 327	14.99 ea.
--------	-------------------	-----------



5th Gen Camaro Emblems

These peel & stick factory GM emblems can be applied to any vintage muscle car for a powerful modern look. Perfect for pro touring cars!

T-12SSW	SS White	37.99 ea.
T-12SSR	SS Red	39.99 ea.
T-ZL1	ZL1	49.99 ea.



T-3022

1964 Chevy II Fender Emblem

This is a pair of correct Chevy II fender emblems.

T-3022 1964 Chevy II 115.99 pr.



T-3016

T-3018

1962-64 Chevy II 6 Cylinder Fender Emblem

This is a pair of 6 cylinder front fender shield emblems.

T-3016 1962-64 Black 81.99 pr.
T-3018 1962-64 Red 81.99 pr.



TG-318

1965-67 V Flags Fender Emblem

This is an OE style reproduction Nova fender V emblem.

TG-318 1965-67 V Flags 15.99 ea.



TG-1980

1968 Super Sport Fender Emblem

OE style reproduction of this one year only fender emblem.

TG-1980 1968 Super Sport 109.99 ea.



TGF-676

1969-72 Nova Fender Emblem

Excellent quality reproduction of the fender emblem.

TGF-676 1969-72 Nova 29.99 ea.
TP-3048 1969-72 Nova Premium Quality 52.99 pr.



TQ-356

1969-74 350 Fender Emblem

This is an OE style reproduction Nova fender emblem for models equipped with a 350 engine.

TQ-356 1969-74 350 32.99 pr.
NT-1242 1970 Fender Template 15.99 kit



TQ-409

1969-74 396 Fender Emblem

This is an OE style reproduction Nova fender emblem for models equipped with a 396 engine.

TQ-409 1969-74 396 34.99 pr.



TQ-427

1969-74 427 Fender Emblem

This is an OE style reproduction Nova fender emblem for models equipped with a 427 engine.

TQ-427 1969-74 427 24.99 ea.



TGF-867



TGF-1989

1973-74 Nova Fender Emblem

Excellent quality reproduction of the emblem found on the fender of your 1973-1974 Nova.

TGF-867 All Chrome 39.99 ea.
TGF-1989 Black/Chrome 49.99 ea.



T-3100

1973-74 SS Fender Emblem

This is an OE style reproduction Nova fender emblem for SS models.

T-3100 1973-74 SS 34.99 ea.



TQ-773-PS

Peel & Stick Super Sport SS Emblems

This is a pair of universal SS fender emblems in custom peel & stick, so no drilling of mounting holes into the fender is required. Each emblem is plastic and chrome plated for a show quality shine. Included are colored sticker inserts for white, black, or red to give this emblem set that custom finish. Since this does not have any mounting pins, it can be placed anywhere and on any vehicle you choose.

TQ-773-PS All 23.99 pr.

This is a set of 2 emblems. Does one fender.



T-939

1977-79 Rally Fender Emblem

This is an OE style reproduction 1977-79 Rally Nova fender emblem which is die cast with correct coloring.

T-939 1977-79 Rally 58.99 ea.



TG-7579

1975-79 Fender Emblem

Correct die-cast emblem with chrome letters on black background.

TG-7579 1975-79 39.99 ea.
TG-7579-K 1975-79 2pc 71.98 kit



TG-75C

1975 Nova Custom Fender/Trunk Emblem

Authentic emblem features the correct chrome and red lettering with black background.

TG-75C 1975 39.99 ea.



TT-502

Universal 502 Emblem

Universal 502 emblem can be used for multiple applications including fenders, trunk lids, header panels, or hoods. Must drill holes for installation of mounting pins.

TT-502 Universal..... 59.99 pr.



TK-8013



TK-678

Yenko Emblems

Correct Yenko and 427 emblems which are perfect for an original or recreation.

TK-8013 Yenko 29.99 ea.
TK-678 427..... 32.99 ea.



TK-8013-C

Chrome Yenko Emblem

This is a chrome Yenko fender and tail panel emblem. While the original was white, this chrome version is perfect for custom projects.

TK-8013-C Yenko 49.99 ea.



T-3015

1962 Chevy II Nova 400 Quarter Panel Emblem

This is a pair of rear quarter panel emblem with fasteners.

T-3015 1962 Nova 400..... T-3015



T-1075

1963 SS Quarter Panel Emblem

This is a correct 1963 Nova SS quarter panel emblems with white SS and red bar.

T-1075 1963 Nova SS 59.99 ea.
TQP-63SS 1963 Nova SS 2pc 82.99 pr.



T-3022

1963 Chevy II Quarter Panel Emblem

This is a pair of correct Chevy II quarter panel emblems.

T-3022 1963 Chevy II 115.99 pr.



T-1077

1964 SS Quarter Panel Emblem

This is a correct 1964 Nova SS quarter panel emblems with red SS and black bar.

T-1077 1964 Nova SS 59.99 ea.
TF-X64SS 1964 Nova SS 2pc 79.99 pr.



T-3030

1965 Nova Chevy II Quarter Panel Emblem

This is a pair of correct 1965 Chevy II quarter panel emblems.

T-3030 1965 Nova Chevy II..... 105.99 pr.



TG-75C

1975 Nova Custom Fender/Trunk Emblem

Authentic emblem features the correct chrome and red lettering with black background.

TG-75C 1975 39.99 ea.



T-3031

1965 Nova SS Quarter Panel Emblem

This is a pair of correct 1965 Chevy Nova SS quarter panel emblems.

T-3031 1965 Nova SS 110.99 pr.



T-3040

1966-67 Nova Chevy II Quarter Panel Emblem

This is a pair of correct 1966-67 Chevy II quarter panel emblems.

T-3040 1966-67 Nova Chevy II 106.99 pr.



TGQ-7012

1966-67 Super Sport Quarter Panel Emblem

This is a pair of correct 1966-67 SS quarter panel emblems.

TGQ-7012 1966-67 Super Sport 79.99 pr.



TGF-676

1968 Nova Quarter Panel Emblem

Excellent quality reproduction of the emblem found on the quarter panel of your 1968 Nova.

TGF-676	1968 Nova	29.99 ea.
TP-3048	1968 Nova Premium Quality	52.99 pr.



T-3032

1965 SS Rear Panel Emblem

This is an OE style reproduction 1965 Nova SS rear panel emblem.

T-3032	1965 Nova SS	62.99 ea.
--------	--------------------	-----------



T-3029

1965 Bowtie Panel Emblem

This is an OE style reproduction 1965 Nova bowtie rear panel emblem.

T-3029	1965 Bowtie	74.99 ea.
--------	-------------------	-----------



T-3075



T-3090

1968-72 SS Rear Panel Emblem

This is an OE style reproduction SS rear panel emblem for Super Sport models.

T-3075	1968-69 SS	55.99 ea.
T-3090	1970-72 SS	54.99 ea.



T-3020

1963-64 Nova SS Trunk Emblem

This is a correct 1963-64 Nova SS trunk lid emblem.

T-3020	1963-64 Nova SS	54.99 ea.
--------	-----------------------	-----------



T-3070

1968 Chevy II Trunk Emblem

This is a correct 1968 Nova Chevy II trunk emblem. This emblem is mounted on the trunk lid on all models.

T-3070	1968 Chevy II	58.99 ea.
--------	---------------------	-----------



TGQ-1089

1969-72 Trunk Lid Emblem

This is a correct "Nova by Chevrolet" trunk lid emblem.

TGQ-1089	1968-72 Nova	32.99 ea.
----------	--------------------	-----------



T-3100

1973-74 SS Trunk Emblem

This is an OE style reproduction Nova trunk emblem for SS models.

T-3100	1973-74 SS	34.99 ea.
--------	------------------	-----------



T-4406

1977 Chevrolet Concours Trunk Emblem

Reproduction trunk emblem for 1977 Nova Concours models. Features correct chrome finish and proper script font for an authentic appearance. Attaches to the passenger side of the trunk lid with an adhesive back installation as original.

T-4406	1977	40.99 ea.
--------	------------	-----------



DH1018

Dick Harrell Emblem

This universal diecast emblem is perfect for custom projects.

DH1018	All	64.99 ea.
--------	-----------	-----------



LSB-4523



LSB-2420

Side Marker Bezel

Excellent reproduction of the original side marker bezel for use on front fenders and rear quarters and are available with or without engine size designation. The front bezels are installed over the side marker lens assemblies and act as a chrome trim molding piece displaying your vehicle's engine designation.

LSB-4520	1968-69 Front 307	105.99 pr.
LSB-4521	1968-69 Front 327	111.99 pr.
LSB-4522	1968-69 Front 350	111.99 pr.
LSB-4523	1968-69 Front 396	89.99 pr.
LSB-4524	1968-69 Front 427	104.99 pr.
LSB-459	1968-69 Rear No ID	9.99 ea.
LSB-502	1968-69 Front 502	99.99 pr.
LSB-2420	1970-79 Front	22.99 ea.
LSB-2430	1970-79 Rear	22.99 ea.
LSG-X68	1968-69 Marker Gaskets	6.99 kit
LSG-X70	1970-79 Marker Gaskets	7.99 set



LSM-68X307

1968-69 Side Marker Kit

This kit includes (4) side marker lens bezels and (4) lenses. Choose from any engine size!

LSM-68X307	1968 307	216.82 kit
LSM-68X327	1968 327	222.22 kit
LSM-68X350	1968 350	222.22 kit
LSM-68X396	1968 396	202.42 kit
LSM-68X427	1968 427	215.92 kit
LSM-69X307	1969 307	204.22 kit
LSM-69X327	1969 327	209.62 kit
LSM-69X350	1969 350	209.62 kit
LSM-69X396	1969 396	189.82 kit
LSM-69X427	1969 427	203.32 kit



Since 1985, Phoenix Graphix's goal has been to provide factory correct restoration, user-complete decal, and striping kits at an affordable price and in a timely fashion. With this philosophy, Phoenix Graphix leads the industry. They sell officially licensed restoration decals and stripe kits for General Motors (GM), Mopar, American Motors (AMC), Jeep and Ford Motor Company vehicles. Their complete product line is proudly manufactured in the USA.

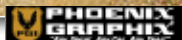

1969 Yenko Stripe Kit

This stripe kit is exclusively for this one year only Yenko Super Car! Includes hood, fender, door and quarter panel stripes and is available in black or white. This kit does (1) car.

69-YNKO	Black.....	219.99 kit
69-YNKOW	White	219.99 kit



1970 Yenko Deuce Stripe Kit

This stripe kit is for the one year only Yenko Deuce with the LT-1 engine. Includes hood, door, fender, quarter panel and wide trunk lid stripes and is available in black or white. This kit does (1) car.

70-YNDB	Black.....	319.95 kit
70-YNDW	White	319.95 kit



1971-72 Rally Nova Stripe Kit

This stripe kit is for the rare Rally Nova option and is complete with fender, door, quarter panel and rear end panel stripes as well as a "Rally Nova" hood decal. This kit does (1) car.

712-RLYB	Black.....	219.95 kit
712-RLYW	White	219.95 kit



1973 Nova SS Stripe Kit

This stripe kit for the 1973 Nova SS includes fender, door and quarter panel stripes. This kit does (1) car.

73-NSSB	Black.....	219.95 kit
73-NSSW	White	219.95 kit



1974 Nova SS Stripe Kit

This stripe kit for the 1974 Nova SS includes header/hood stripes, trunk/hatchback stripes, Nova SS fender decals and Nova SS trunk decal.

74-NSSB	Black/Gold.....	237.99 kit
74-NSSG	Gold/Red.....	237.99 kit

1975-76 Nova SS Stripe Kit

This is a complete 1975-76 Nova SS Super Sport decal kit. Includes (3) SS fender and trunk decals, squeegee and instructions. These factory optioned decals will add a tough muscle car look to your Nova.



7576-NSSB	Black.....	29.95 kit
7576-NSSW	White	29.99 kit
7576-NSSG	Gold.....	29.95 kit
7576-NSSS	Silver.....	29.95 kit
7576-NSSR	Red.....	29.95 kit
7576-NSSMR	Metallic Red*	29.95 kit

*Correct for 1976 only.



1977-79 Nova SS Stripe Kit

This is a complete 1977-79 Nova SS Super Sport decal kit. Includes (2) front wheel well stripes, (2) door stripes, (2) rear wheel well stripes, (2) rear tail lamp stripes, squeegee and instructions. These factory optioned decals will add a tough muscle car look to your Nova.

7779-NRB	Black.....	209.99 kit
7779-NRW	White.....	209.99 kit
7779-NRG	Gold.....	209.99 kit
7779-NRR	Red.....	209.99 kit
7779-NRO	Orange	209.99 kit



Universal Rally Stripe Stencil Kit

This universal rally stripe kit makes it easy to add stripes to any year Nova. Based off of the 1969 Camaro Z/28 stripes this complete kit includes (2) sets of front hood stencils, (2) trunk stencils and (1) 9/32 x 38-1/2 foot roll of stripe masking which can be cut to desired length depending on car.

MSS-0688	All.....	69.99 kit
----------	----------	-----------

Note: This is a universal stencil kit. Simply cut the roll of stripe masking to your desired length to add stripes to any car.

Pre-Application Surface Cleaner

Nothing is more important than proper preparation of a vehicle's painted surface prior to applying decals and stripes. Remove contaminants like silicones, wax, tree sap and bug guts for a clean and adherent surface. Nothing beats smooth decals and stripes that resist lifting because of a proper PRE-Application!



PREAPP	4 oz. Pre-App Cleaner	13.95 ea..
--------	-----------------------------	------------

SLIDE-ON Application Gel

Slide-On Application Gel will provide you the greatest advantage of a perfect application; time. Slide-On contains a special formula that resists drying until you are ready to squeegee the graphic into place. Only then does the decal "set up". With Slide-On time is on your side. The more Slide-On you use the more time you have.



SOAG	16 oz. Application Gel	24.99 ea.
------	------------------------------	-----------

SLIDE-OVER UV Protectant

Help protect your decal from harsh elements and natural aging by applying our revolutionary Slide-Over UV Protectant & Conditioner. Slide-Over is not oily or greasy and does not attract dust. More importantly, unlike petroleum distillates, it does not draw moisture from the vinyl.



SOPC	8 oz. UV Protectant	21.99 ea.
------	---------------------------	-----------



Air Cleaner Decals SB

HQJ-(Engine Horsepower) 8.99 ea.
Ex. HQJ-350250 for decal above.



Cross Flag Decals BB

HQJ-(Engine) 11.99 ea.
Ex. HQJ-396 for decal above.



Diecast Air Cleaner Decals

HQJ-(engine)-DC Diecast 82.99 ea.
Ex. HQJ-396-DC for the decal above.



Turbo Jet Decals BB

HQJ-(Horsepower) 11.99 ea.
Ex. HQJ-375-DC for decal above.



Diecast Turbo Jet Decals

HQJ-(Horsepower)-DC Diecast 75.99 ea.
Ex. HQJ-375-DC for the decal above



HY-164



HY-069

Yenko Decals

HY-164 Yenko S/C Fan Shroud Decal 11.99 ea.
HV-225 Yenko S/C Valve Cover Decal 11.99 ea.
HY-069 Yenko S/C Window Decal 10.99 ea.



HFA-930

Caution Fan Decal

HFA-930 Universal 9.99 ea.

HAC-67

A/C Window Decals

HAC-64 1964-65 5.99 ea.
HAC-67 1966-67 8.99 ea.



A/C Box Decals

HQJ-550 All Harrison 6.99 ea.



Cooling System Decal

HQJ-242 1970-74 All 8.99 ea.



Emission Decals

HE-68H All 8.99 ea.
HE-CH 1969 396/375 CH 8.99 ea.
HE-U 1964-68 V8 w/o SHP 8.99 ea.
HE-CG 1969 396/325-350 CG 8.99 ea.
HE-DR 1970 396/350 4spd DR 8.99 ea.
HE-AX 1970 SB AX 8.99 ea.
HE-AT 1970 396/350 Auto AT 8.99 ea.
HE-CF 1969 SB CF 8.99 ea.

Air Cleaner Decal

HQJ-476 All 8.99 ea.



Valve Cover Decal Cross Flags

HVC-28 Finned Alum Valve Covers 16.99 ea.



Valve Cover Decals

HJI-69

HJL-69 1969 396/375 Auto 5.95 ea.
HJI-69 1969 396/350 Auto 5.95 ea.
HJH-69 1969 396/375 Manual 5.95 ea.
HJJ-69 1969 L89 396/375 5.95 ea.
HMO-69 1969 427/425 Auto 5.95 ea.
HMN-69 1969 427/427 Manual 5.95 ea.

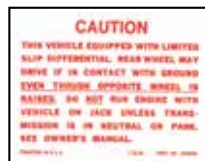

Positraction Decal

HBH-797 Most 8.99 ea.

HJC-756

Jacking Instructions

HJC-840 1962-66 All 8.99 ea.
HJC-843 1967 All 8.99 ea.
HJC-756 1968-70 All 8.99 ea.
HJC-845 1971-72 All 8.99 ea.

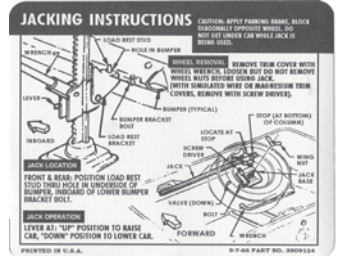

HSF-PS

Shock Decals

HSF-PS Most Front 7.95 pr.
HSF-PW Most BB Front 7.95 pr.
HSR-TN Most BB Rear 7.95 pr.



Door Jamb Decals

HDJ-678 Green 8.99 ea.
HDJ-69 Blue 8.99 ea.
HDJ-706CA 1970-76 GM of Canada 13.99 ea.



HQJ-599

A/C Compressor Decals

HQJ-590 1963-65 All 5.99 ea.
HQJ-599 1967-68 Red 8.99 ea.
HQJ-741 1967-68 Green 8.99 ea.
HQJ-607 1969-72 Red 8.99 ea.
HQJ-738 1969-72 Green 5.99 ea.



HDL-70

Steering Box Decals

HBA-70 1970 Power Steering BA 4.95 ea.
HDL-70 1970 Manual Steering DL 4.95 ea.



Valve Cover Decals

ATO-3000 All BB Tonawanda 8.99 ea.
HFT-50 1967 Flint SB 4.99 ea.

Dupli-Color®



DUP-DAL1695 DUP-DAL1677 VHT-SP5251 VHT-SP995

Engine Paint

VHT-SP995	Nu-Cast Aluminum 11 oz. Aerosol.....	13.99 ea.
VHT-SP997	Cast Iron 11 oz. Aerosol.....	13.99 ea.
VHT-SP123	Chevy Orange 11 oz. Aerosol.....	12.99 ea.
VHT-SP124	Gloss Black 11 oz. Aerosol.....	13.99 ea.
VHT-SP130	Flat Black 11 oz. Aerosol.....	12.99 ea.
VHT-SP135	GM Blue 11 oz. Aerosol.....	10.99 ea.
VHT-SP29	Motor-Brite Clear 11 oz. Aerosol.....	12.99 ea.
VHT-SP201	Black Wrinkle 11 oz. Aerosol.....	15.99 ea.

Trunk Paint

DUP-TSP102	Black/Aqua Aerosol.....	16.99 ea.
DUP-TSP100	Grey/White Aerosol.....	16.99 ea.
HDP-GW-QT	Grey/White Quart.....	84.99 ea.
HDP-BA-QT	Black/Aqua Quart.....	84.99 ea.
DUP-DAL1695	Clear Coat Aerosol.....	10.99 ea.

Primer

DUP-DAP1690	Self-Etching Primer 12 oz. Aerosol..	13.99 ea.
VHT-SP303	Red Oxide Primer 12 oz. Aerosol.....	9.99 ea.

Detailing Paint

DUP-DAL1607	Flat Black 12 oz. Aerosol.....	10.99 ea.
DUP-DAL1608	Semi-Gloss Black 12 oz. Aerosol.....	9.99 ea.
DUP-DAL1677	Gloss Black 12 oz. Aerosol.....	9.99 ea.
DUP-DAL1695	Clear 12 oz. Aerosol.....	10.99 ea.
DUP-SS100	Stainless Steel 12 oz. Aerosol.....	11.99 ea.
DUP-TP70	Black 11 oz. Aerosol.....	11.99 ea.
DUP-CS101	Chrome 11 oz. Aerosol.....	10.99 ea.

Radiator Paint

VHT-SP139	Radiator Black.....	12.99 ea.
-----------	---------------------	-----------



HDP-532

HDP-9577

OER Paint

OER GM Delco Shock Absorber Gray		
HDP-532	Shock Gray.....	18.99 ea.
OER Gloss Black High Solids Detail Coating		
HDP-9577	Gloss Black.....	19.99 ea.
OER Stainless Steel High Solids Detail Coating		
HDP-9580	Stainless Steel.....	14.99 ea.

Dupli-Color®



DUPLICOLOR INTERIOR PAINT

Dupli-Colors Vinyl and Fabric Coating is perfect for restoring or customizing your interior vinyl seats, dash boards, door panels, shifter boots and consoles. Formulated with a maximum adhesion promoter so there's no need for primer. Dupli-Color Vinyl & Fabric Coating won't crack, peel or chip.

DUP-HVP104	Gloss Black.....	12.99 ea.
DUP-HVP105	White.....	12.99 ea.

Paint can not be shipped via air. Ground Shipping only.



OER Interior Paint

OER's advanced formula offers 40% more coverage than standard dyes, bonding to surfaces for permanent color. It dries to the touch in 45 seconds and fully bonds in 10 minutes. UV stable and colorfast, it resists cracking, flaking, and peeling. Suitable for vinyl, leather, ABS plastic, polycarbonate, and more.

HPP-802RED	M30 Red.....	32.99 ea.
HPP-804BBLU	M14 Bright Blue.....	32.99 ea.
HPP-808MBLU	M17 Medium Blue.....	32.99 ea.
HPP-809GLD	M46 Ivy Gold.....	32.99 ea.
HPP-810WHITE	M37 White.....	32.99 ea.
HPP-811ORNG	M126 Hugger Orange.....	34.99 ea.
HPP-813DGRN	M24 Dark Green.....	32.99 ea.
HPP-820CAMEL	Z48 Camel Tan.....	34.99 ea.
HPP-829FTHR	Z45 Firethorn Red.....	32.99 ea.
HPP-830CARME	Z38 Carmine.....	34.99 ea.
HPP-1009	Surface Prep.....	14.99 ea.

Paint can not be shipped via air. Ground shipping only.

Dupli-Color®



Dupli-Color Spray Adhesive

Ideal for use on vehicle carpets, headliners, accessories & more!

DUP-SAR102	Adhesive.....	17.99 ea.
DUP-SAR100	Adhesive Remover.....	14.99 ea.

No volume discount.



DUP-HWP102 Shown



DUP-HT100



HDP-1214

Wheel & Tire Paint

Dupli-Color® Hot Tires Tire Paint: White: 0.5 oz. Paint Pen

Whether your tires are old or new, Dupli-Color® Hot Tires™ gives you a way to add color or personalize your muscle car, truck or sport compact tires. This fast-drying, durable coating allows you to touch-up faded white walls or tattoo your high performance tires. Hot Tires goes on smooth, resists fading and is available in an easy-to-use pen.

DUP-HT100	White Tire Paint.....	15.99 ea.
-----------	-----------------------	-----------

Dupli-Color® Wheel Coating: Silver: 11 oz. Aerosol

Argent Silver for Chevrolet Rally Wheels.

DUP-HWP101	Argent Silver.....	11.99 ea.
------------	--------------------	-----------

Details® 1969-70 SS Wheel Insert Gray Paint

Correct gray for 1969-70 SS wheel inserts.

HDP-1214	1969-70 SS Insert Gray.....	15.99 ea.
----------	-----------------------------	-----------

Dupli-Color® Wheel Coating: Graphite: 11 oz. Aerosol

Dark gray for SS 5 spoke wheels.

DUP-HWP102	1971+ Up SS Gray.....	13.99 ea.
------------	-----------------------	-----------

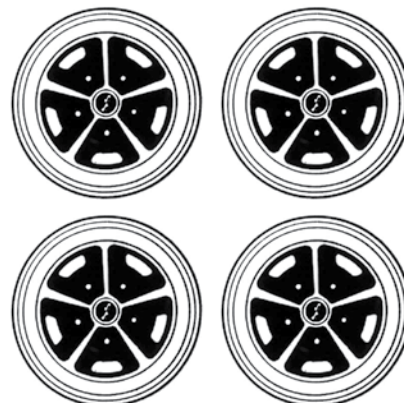

HMK-6970

1969-70 SS Wheel Paint Mask Kit

Die stamped wheel mask kit for correctly painting your SS wheels.

HMK-6970	1969-70 Wheel Mask.....	24.99 kit
----------	-------------------------	-----------

Wiring Diagrams

Original GM wiring schematic from bumper to bumper.

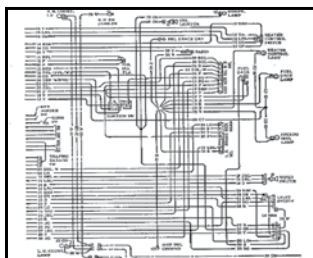

HWD-62X	1962 AII.....	13.99 ea.
HWD-63X	1963 AII.....	13.99 ea.
HWD-64X	1964 AII.....	13.99 ea.
HWD-65X	1965 AII.....	13.99 ea.
HWD-66X	1966 AII.....	13.99 ea.
HWD-67X	1967 AII.....	13.99 ea.
HWD-68X	1968 AII.....	13.99 ea.
HWD-69X	1969 AII.....	13.99 ea.
HWD-70X	1970 AII.....	13.99 ea.
HWD-71X	1971 AII.....	13.99 ea.
HWD-72X	1972 AII.....	13.99 ea.



Blank Build Sheet

OE style reproduction of the factory build sheet which allows you to make your own custom paper perfect for a recreation car!

HBS-66	1968-74 AII.....	10.99 ea.
--------	------------------	-----------

Blank Window Sticker

OE style reproduction of the factory window sticker which allows you to make your own custom paper perfect for a recreation car.



HOB-661

HOB-661	1962-65 AII.....	14.99 ea.
HOB-386	1966-67 AII.....	14.99 ea.
HOB-879	1968-69 AII.....	14.99 ea.
HOB-350	1970-72 AII.....	14.99 ea.



Objects in Mirror Are Losing Decal

This outside mirror decal gives the appearance of the words being etched into the mirror. It is sure to bring a chuckle to anyone close enough to see it. It's a real hit at race tracks and cruise nights. Two sizes available!

H0J-LOSE-3	3" x 1/2".....	6.25 ea.
H0J-LOSE-4	4" x 5/8".....	5.95 ea.



Shop Manual Set

This set of factory manuals offers all of the information you need when you are restoring or servicing your car. Each manual is full of pictures and tutorials of everything from simple maintenance to complete removal and installation of virtually everything on the car. These are the same manuals that GM dealers used on most repair and warranty work.

HMS-65X	1965 AII.....	78.52 kit
HMS-66X	1966 AII.....	82.62 kit
HMS-67X	1967 AII.....	82.62 kit
HMS-68X	1968 AII.....	82.62 kit
HMS-69X	1969 AII.....	82.62 kit
HMS-70X	1970 AII.....	82.62 kit
HMS-71X	1971 AII.....	82.62 kit
HMS-72X	1972 AII.....	82.62 kit

HA-X62



Assembly Manual

A must for all restorations! These books were used at the factory plants as a reference guide for linemen. This book features all engineering drawings, GM numbers and torque specs.

HA-X62	1962 AII.....	24.99 ea.
HA-X63	1963 AII.....	24.99 ea.
HA-X64	1964 AII.....	24.99 ea.
HA-X65	1965 AII.....	24.99 ea.
HA-X66	1966 AII.....	24.99 ea.
HA-X67	1967 AII.....	24.99 ea.
HA-X68	1968 AII.....	24.99 ea.
HA-X69	1969 AII.....	24.99 ea.
HA-X70	1970 AII.....	24.99 ea.
HA-X71	1971 AII.....	24.99 ea.
HA-X72	1972 AII.....	24.99 ea.

H0G-69



Factory Owner's Manual

Authentic reproductions of the original factory owner's manuals which came with all cars.

H0G-62X	1962 AII.....	19.99 ea.
H0G-63X	1963 AII.....	19.99 ea.
H0G-64X	1964 AII.....	19.99 ea.
H0G-65X	1965 AII.....	19.99 ea.
H0G-66X	1966 AII.....	19.99 ea.
H0G-67X	1967 AII.....	19.99 ea.
H0G-68	1968 AII.....	19.99 ea.
H0G-69	1969 AII.....	19.99 ea.
H0G-70X	1970 AII.....	19.99 ea.
H0G-71X	1971 AII.....	19.99 ea.
H0G-72X	1972 AII.....	19.99 ea.

HMB-2

Owner's Manual Bags

Correct factory plastic bag for your owner's manual and dealer information.

HMB-1	1963-66 AII.....	14.99 ea.
HMB-2	1967-68 AII.....	14.99 ea.
HMB-3	1969-72 AII.....	14.99 ea.

HSM-67



Factory Service Manual

This manual was used by GM dealers to service your car when new. From simple maintenance to major component repair, this manual has all of the info needed to service your car.

HSM-65	1965 AII.....	29.99 ea.
HSM-66	1966 AII.....	32.99 ea.
HSM-67	1967 AII.....	32.99 ea.
HSM-68	1968 AII.....	32.99 ea.
HSM-69	1969 AII.....	32.99 ea.
HSM-70	1970 AII.....	32.99 ea.
HSM-71	1971 AII.....	32.99 ea.
HSM-72	1972 AII.....	32.99 ea.
HSM-73	1973 AII.....	57.99 ea.
HSM-74	1974 AII.....	40.99 ea.
HSM-75M	1975 AII.....	32.99 ea.
HSM-76M	1976 AII.....	32.99 ea.
HSM-77M	1977 AII.....	44.99 ea.
HSM-78M	1978 AII.....	44.99 ea.
HSM-79M	1979 AII.....	44.99 ea.

HFB-69



Fisher Body Manual

Complete information on the actual body of the car including interior, trim, door panels, glass, trunk and more!

HFB-65	1965.....	28.99 ea.
HFB-66	1966.....	28.99 ea.
HFB-67	1967.....	28.99 ea.
HFB-68	1968.....	28.99 ea.
HFB-69	1969.....	28.99 ea.
HFB-70	1970.....	28.99 ea.
HFB-71	1971.....	28.99 ea.
HFB-72	1972.....	28.99 ea.
HFB-73	1973.....	29.99 ea.

HSS-69



Chevy Start Sleeve

OE style reproduction starting instruction sleeve which was installed on the survivor.

HSS-69	1969-72.....	11.99 ea.
--------	--------------	-----------

A

A-Arm Dust Shields.....	180
A/C Block Off.....	111
AC Box Under Dash Hardware Kits.....	142
AC Box Under Hood On Firewall Hardware Kits.....	120, 142
Accelerator Arm & Rod.....	118
Accelerator Brackets.....	118
Accelerator Cable & Bracket Kit.....	118
Accelerator Cables.....	118
Accelerator Hardware.....	34
Accelerator Pads.....	34
Accelerator Pad Trim.....	34
Accelerator Pedal Linkage Kit.....	34, 118
Accelerator Rod Grommet Kit.....	118
Accelerator Rod Kits.....	118
Accelerator Rod Support.....	118
AC Compressors.....	111
A/C Condenser Brackets.....	111
A/C Delete Cover.....	111
AC Evaporator Case Drain Hose.....	111
A/C Hose Grommet.....	111
AC Inner Evaporator Case Covers.....	105
AC On Engine Hardware Kits.....	120, 142
AC Vent.....	20
Addictive Flow.....	2, 20, 45, 151, 187, 189, 200
Addictive Flow Spoilers.....	151
Adjustment Sleeves.....	69
Air Cleaner.....	112, 113, 114, 197
Air Cleaner Assembly.....	113
Air Cleaner Decals.....	197
Air Cleaner Gasket.....	114
Air Cleaner Lids.....	114
Air Cleaner System.....	113
Air Cleaner Thermal Intake Vacuum Sensor.....	114
Air Conditioner Relay.....	185
Air Conditioning Brackets.....	119
Air Conditioning Power Feed Wire.....	182
Air Conditioning Relay Ground Wire.....	182
Air Filter.....	113
Alloy SS Wheels.....	52
Alternator Accessories.....	123, 124
Alternator Bracket Kit.....	125
Alternator Brackets.....	125, 126
Alternator Conversion Kit.....	182
Alternator Conversion Kits.....	123
Alternator Dress Up Kit.....	124
Alternator Fan.....	125, 143
Alternator Fan Nut.....	143
Alternator Hardware.....	124
Alternator Lower Attaching Hardware.....	143
Alternator Mounting Kits.....	124
Alternator Neg Cable Bolt.....	143
Alternator Pigtails.....	123
Alternator Positive Terminal Cap.....	124
Alternator Pulleys.....	123, 125
Alternators.....	123, 124
Alternator Spacer Brace.....	143
Alternator Upper Adjustment Kit.....	143
Antenna Kits.....	148
Antenna Lead Wire.....	49
Arm Rest Ash Trays.....	17

Arm Rest Bases.....	17, 18
Arm Rest Pad & Base.....	18
Arm Rest Pad & Base Kits.....	18
Arm Rest Pads.....	17
Arm Rest Piston Covers.....	18
Arm Rest Pull Handles.....	18
Audio.....	47
Automatic Flexplate.....	88
Automatic Floor Shifters.....	90
Auto Shifter.....	92, 168

B

Backing Plate Bolt.....	60, 143
Backing Plates.....	38, 59, 66
Ball Joints.....	68, 69
Battery Retainer Kits.....	140, 143
Battery Toppers.....	140
Battery Tray.....	140
Battery Trays.....	140
Bearing Cap.....	59
Bearing Nut - Washer Kit.....	59
Bearing & Seal Kit.....	59
Bellcrank Retainer.....	163
Bellhouse Attaching Kit.....	143
Bellhousing.....	87, 88, 134, 146
Bellhousing Hardware.....	87
Bellhousing Kit.....	87
Bezels.....	40, 152, 153, 189, 190
Big Block Fan.....	104
Big Block Header.....	100
Big Block Heater Core Clips.....	110
Billet Headlamp Switch.....	26
Blank Build Sheet.....	199
Blank Window Sticker.....	199
Block Conversion Pivot Bracket.....	89
Blower Motor Cage.....	109
Blower Motor Switches.....	185
Blower Motor to Firewall Seal.....	179
Body Bolt Kit.....	72, 143
Body Cage Nut.....	166
Body Mounting Bushing Kit.....	72
Body Mounting Kit.....	72
Body Mounting Kits.....	72
Body Side Molding Kit.....	151
Body Side Peak Moldings.....	151
Body Wiring Hold Down.....	186
Booster.....	56, 57, 58, 62, 63, 64, 86
Booster/Master Kits.....	62
Bowtie Panel Emblem.....	195
B-Pillar Moldings.....	45
Braided Hose Sleeve Kit.....	107
Brake Cable Connector.....	67
Brake Cable Equalizer.....	67
Brake Cable Retainer.....	67
Brake Cable Support.....	67
Brake Caliper Bolt.....	143
Brake Caliper Bolts.....	60
Brake Drums.....	66
Brake Hardware Kit.....	66
Brake Light Switch.....	67, 185, 187
Brake Light Switches.....	33, 67
Brake Line Clip Kits.....	65
Brake Line Clips.....	65
Brake Lines.....	64, 65
Brake Pads & Trim.....	34
Brake Pedal Assembly.....	33
Brake Pedal Pivot Pin.....	34
Brake Shoes.....	67
Bucket Seat Chrome Kit.....	10
Bucket Seat Emblems.....	10
Bucket Seat Foams.....	9
Bucket Seat Frame.....	9
Bucket Seat Headrests.....	11
Bucket Seat Inner Trim Cov-	

ers.....	11
Bucket Seat Side Covers.....	10
Bucket Seat Springs.....	10
Bucket Seat Trim.....	9
Bullet Mirror Glass.....	149
Bumper Bolts.....	143, 155
Bumper Bracket Attaching Bolts.....	155
Bumper Bracket Hardware.....	143
Bumper Bracket Kits.....	155
Bumper Bracket Mounting Hardware.....	155
Bumper Guard Kits.....	156
Bumper Kits.....	155
Bumpers.....	10, 70, 71, 76, 98, 155, 156
Bumpers Brackets.....	156

C

Cable Mounting Bracket.....	85
Caliper Backing Plate Bolt.....	143
Caliper Backing Plates.....	59
Caliper Mounting Brackets.....	60
Calipers.....	56, 57, 58, 59
Camber/Caster Kit.....	70
Carb Attaching Kits.....	116
Carb Return Springs.....	116
Carburetor Attaching Kits.....	143
Carburetor Base Gaskets & Shields.....	115
Carburetor Inlet Fittings.....	136
Carburetor Inlet Nuts.....	116
Carburetors.....	115, 116, 117
Carburetor Throttle Return Kit.....	116, 127
Carpet Firewall Guard.....	36
Carpet Kits.....	36
Carpet Sill Plates.....	35
Caution Fan Decal.....	105, 197
Center Cap Kit.....	54
Center Caps.....	54
Center Drag Links.....	69
Choke Kits.....	114
Chrome Dipsticks and Tubes.....	95, 134
Cigarette Lighter Assemblies.....	28
Cigarette Lighter Housings.....	28
Circuit Breaker.....	185
Circuit Tester.....	177, 184
Classic Rocket Tach.....	23
Clock.....	23, 46
Clutch Adjustment Rod Kits.....	89
Clutch And Flywheel Kit.....	88
Clutch & Brake Pedal Assemblies.....	86
Clutch Firewall Rods.....	89
Clutch Fork Ball.....	87, 88
Clutch Fork Boot.....	87, 88
Clutch Fork Return Spring Extension.....	89
Clutch Frame Brackets.....	89
Clutch Kits.....	87, 104
Clutch Linkage Kit.....	86
Clutch Pads & Trim.....	34
Clutch Pedal Booster Rod & Clip.....	86
Clutch Pedal Bushing & Bumper.....	86
Clutch Return Springs.....	89
Clutch Spring Extension Rod.....	89
Clutch Z Bar.....	89
Coat Hooks.....	43
Coil.....	48, 73, 74, 75, 77, 78, 79, 127, 128, 144, 184, 185
Coil Bracket.....	127, 130, 144, 185
Coil Bracket Screws.....	144
Coil Over Kits.....	79

Coilover Shock Kits.....	77
Coil Spring Insulators.....	73
Coil Springs.....	73
Coil Spring Seat & Perch.....	73
Coil Spring Upper Mounts.....	74
Collector Reducers.....	101
Column Shift Indicator Lens.....	22
Column Shift Linkage and Lockout Swivel Assembly.....	85
Column Shift Transmission Bracket.....	84
Column Shift Transmission Bracket.....	85
Complete Consoles.....	39
Complete Floor/Trunk Pan.....	168
Complete Glass Kits.....	175
Complete Lock Sets.....	191
Concourse Lock Sets.....	191
Console Forward Plate.....	40
Console Gauge Hardware Kit.....	40
Console Gauge Kit.....	40
Console Harness.....	182
Console Mounting Bracket.....	40
Console Seat Belt Holder.....	39
Console Shells.....	38
Console Shifter Kits.....	40
Console Shift Knob.....	39
Console Shift Tunnel.....	39
Console Voltmeter Gauge.....	40
Control Arm Bolt Front Lower.....	143
Control Arm Bolt Kit.....	70
Control Arm Bumpers.....	70
Control Arm Bushings.....	68, 71
Control Arms.....	70, 75, 77
Control Arm Shaft Kit.....	70
Control Arm Shims.....	70, 143
Control Arm to Frame Bolts.....	143
Control Arm Upper Washers.....	143
Convertible Door Wedge Kits.....	50
Convertible Latch Knuckle Hook.....	50
Convertible Top Boot.....	50
Convertible Top Cylinder.....	50
Convertible Top Hose Set.....	50
Convertible Top Latches.....	50
Convertible Top Motors.....	50
Convertible Top Pads.....	50
Convertible Tops.....	50
Convertible Top Weatherstrip Kit.....	50
Convertible Well Liner.....	50
Convertible Well Molding Clips.....	50
Coolant Recovery Tank.....	104
Cooling Systems.....	95, 107
COPD Wheels.....	53
Courtesy Lamp Bracket.....	28
Courtesy Lamp Mounting Bracket.....	182
Cove Moldings.....	156
Cowl-Firewall Seal Kit.....	180
Cowl Hood w/ Bug Screen.....	160
Cowl Induction Hoods.....	160
Cowl Vent Panel.....	161
Cowl Wiring Gutter.....	114
Crank Case Breather Oil Cap.....	133
Crank Pulleys.....	122
Cross Bar Filler Panels.....	172
Crossflow Exhaust Systems.....	100
Crossmember Bolts.....	143
Crossovers.....	100

Cruise Control Servo Actuator Cable.....	118
Custom AutoSound.....	46, 47
Cylinder Head Bolts.....	144
D	
Dash Ash Tray.....	28
Dash Bezel Set.....	26
Dash Cluster Lenses.....	20
Dash Covers.....	21
Dash Defroster Vent.....	33, 111
Dash Emblems.....	26
Dash Gauge Bezel.....	20
Dash Harness.....	182
Dash Knob Kit.....	27
Dash Pads.....	20
Dash Speaker Bracket.....	48
Dash Speakers.....	47, 48
Dash Tach.....	23
Dash Top Panel.....	161
Dash Trim Piece Set.....	26
Decals.....	54, 197
Deep Tubs.....	76, 166
Differential Cover Gaskets.....	95
Differential Covers.....	96
Dipstick.....	95, 134
Dipsticks & Tubes.....	134
Dipsticks w/ Braided Tubes.....	134
Dipstick & Tubes.....	95
Disc Brake Conversion Kits.....	57, 58
Disc Brake Conversions.....	56
Disc Brake Flex Hose Bracket Set.....	66
Disc Brake Mini Kit.....	57
Disc Brake Pads.....	59
Disc Brake Retaining Pin.....	60
Distribution Block.....	64
Distributor.....	127, 128, 144, 184, 185
Distributor Cap.....	127, 185
Distributor Hold Down.....	127, 144, 185
Distributor Hold Down Kit.....	127
Distributor Pigtail.....	127
Dixco Style Hood Tach.....	26
Dog Dish Hubcaps.....	55
Dome Lamp Harness.....	45, 182
Dome Lamp Harness Clips.....	45
Dome Lamp Kit.....	45, 187
Dome Light Lens Bezel.....	44, 187
Dome Light Lenses.....	44, 187
Door Catch Assemblies.....	163
Door Frame Molding Set.....	148
Door Glass Channeling.....	178
Door Glass Upper Frames Coupe/Conv.....	150
Door Handle Kits.....	19, 148
Door Handle Mechanisms.....	19
Door Handle Push Buttons.....	148
Door Handles.....	19
Door Hinge Bolts.....	144
Door Hinge Hardware.....	163
Door Hinge Pin Kits.....	144, 163
Door Hinges.....	163
Door Jamb Switches.....	185
Door Jamb U Rubbers.....	180
Door Jamb Windlace.....	17
Door Latch Assemblies.....	163
Door Lock Knobs & Ferrules.....	17
Door Lock Pawls & Clips.....	191
Door Lock Sets.....	191
Door Opening Rod End Clips.....	163
Door Opening Weatherstrip.....	179
Door Panel Emblems.....	16
Door Panel Plugs & Clips.....	17

Door Panel Retainers.....16
Door Panels.....3, 14, 15, 16
Door Panel Screws.....17
Door Panel Water Shields.....16
Door Relays.....163
Door Shells.....162
Door Skins.....162
Door Strikers w/ Washer.....144, 163
Door/Trunk Lock Bracket.....191
Door & Trunk Lock Sets.....191
Door Window Glass.....175
Door Window Hardware Kit.....176
Downpipes.....101, 103
Downturns.....100
Drilled & Slotted Rotors.....57, 58, 60
Drip Rails.....174
Driveshaft Loop.....94
Drum Brake Front Hub Kit.....60
Drum Brake Guide/Pin.....67
Dual Master Conversion Kits.....61
Dual Voice Coil Speakers.....48
Dynamat.....37

E
E-Brake Cover.....35
E Brake Knobs.....34
E Brake Pedal.....34
Electrical Harness Tape.....141, 185
Electric Cooling Fans.....104, 107
Electric Fan Relay.....107
Electric Junction Block.....140, 185
Electric Vacuum Kit.....60
Electronic Fan Controller.....107
Emblem.....30, 31, 192, 193, 194, 195
Emergency Brake Cable Kit.....67
Engine Block Lifting Ring.....117
Engine Bracket to Frame Bolt Kit.....144
Engine Compartment Retaining Hooks.....141
Engine Crossmember.....170
Engine Harness.....182, 183
Engine Harness Continued.....183
Engine Mounting Bracket Kit.....74
Engine Mounting Kits.....135
Engine Mount Kits.....135
Engine Pulley Kit.....122
Exhaust Cut-Out Kits.....101
Exhaust "French Locks".....99
Exhaust Gaskets & Donuts.....99
Exhaust Manifold Bolts.....99, 144
Exhaust Manifolds.....99, 101
Exhaust Stud Kit.....99
Exhaust Stud Kits.....144
Exhaust Systems.....100, 103
Exhaust Tips.....100
Exterior Bulb Kits.....189
Eyebrows.....154

F
Factory Subframe.....74
Fan Attaching Kits.....104, 144
Fan Blades.....104
Fan Clutches.....104
Fan Clutch Kits.....104
Fan Shroud Attaching Bracket.....104
Fan Shroud Attaching Kits.....104
Fan Shrouds.....105, 107
Fender Blocks.....65
Fender Cup Washers.....144

Fender Emblem.....192, 193
Fender Front End Bolts.....144
Fender Gripper.....112
Fender Inner Bolt Kit.....144
Fender Patches.....158
Fenders.....151, 157
Fender To Firewall/Cowl Seal.....180
Fender/Trunk Emblem.....193, 194
Firewall & Brackets.....162
Firewall Cover.....110
Firewall Fill Plate.....110
Firewall Insulation Pad.....36
Firewall Insulators.....36
Flex Hose Block.....66
Flex Hose Bolts.....66
Flex Hose Clip.....66
Flex Hoses.....58, 66
Floor Assembly.....168
Floor Mats.....35
Floor Pan Braces.....168
Floor Pans.....169, 171
Flywheel Attaching Kit.....145
Flywheel Inspection Covers.....87
Flywheels.....87
Forward Lamp Harness.....183
Frame Bracket Attaching Bolt Kit.....135
Frame Brackets.....89, 135
Frame Rail Braces.....170
Frame Rails.....170
Front
End Assembly.....158
Front End Fastener Kit.....144, 158
Front End Kit.....68
Front End Molding Kit.....154
Front Fender Braces.....158
Front Fender Louvers.....150, 158
Front Hose to Caliper Brackets.....61, 66
Front Inner Fender Apron Patch.....158
Front Inner Fenders.....157
Front Leaf Spring Bracket Hardware Kit.....76
Front Leaf Spring Eye Bolt.....76
Front/Rear Seat Foams.....10
Front Spoiler Kit.....2
Front Sway Bar Kit.....73
Front Valance Panel.....161
Fuel Filter & Bracket.....136
Fuel Filters.....136, 137
Fuel Gauge.....22
Fuel Line Brace.....137
Fuel Line Clips.....98
Fuel Lines.....98
Fuel Pressure Regulator.....137
Fuel Pump Bolts.....137, 145
Fuel Pump Hardware.....137
Fuel Pump Hose Kit.....137
Fuel Pumps.....137
Fuel Pump to Carburetor Lines.....138
Fuel Pump to Carburetor Parts.....136
Fuel Tank Attaching Kit.....145
Fuel Tank Caps.....97
Fuel Tank Doors.....98
Fuel Tank Filler Neck.....98
Fuel Tank Filler Neck Gasket.....98
Fuel Tank Hose Kits.....98
Fuel Tank Insulation.....97
Fuel Tank Mounting Kit.....97
Fuel Tanks.....97
Fuel Tank Sender Wire.....183

Fuel Tank Sending Units.....98
Fuel Tank Straps.....97
Fuel Tank Super Kits.....97
Full Floor.....167, 168

G
Gauge Kits.....25
Gear Reduction Starters.....136
Glass Channel Weatherstrip.....179
Glove Box.....26, 27, 28, 182, 185, 191
Glove Box Door.....27
Glove Box Door Arm Bumper.....27
Glove Box Door Hinge Screw Set.....27
Glove Box Emblems.....26
Glove Box Lamp.....28, 185
Glove Box Lock Casing.....27
Glove Box Lock Striker.....28
Glove Box & Trunk Locks.....191
Grille Attaching Kits.....145
Grille Emblem.....192
Grille Filler Panel.....161
Grille Guard.....153
Grille Kit.....152
Grille Molding.....153
Grille Mounting Kits.....144, 153
Grille Mounting Supports.....153
Grille Reinforcement.....152
Grilles.....48, 152
Ground Strap Kit.....128

H
Half Floor Pans.....169
Handle Shifter Knob.....92
Handling Kits.....78
Harmonic Balancer Attaching Bolt-Washer.....123
Harmonic Balancer Bolt.....145
Harness Retaining Clips.....141, 184
Harness Retaining Straps.....141
Harness Wire Ties.....141, 184
Hazard Lamp Knob.....31
Hazard Light Switch.....186
HDX Instruments.....25
Header Bow End Clip.....50
Header Bow Windlace.....50
Headers.....86, 101, 102, 103, 126, 129
Headlamp Adjustment Kit & Spring.....153
Headlamp Bezel.....153, 180
Headlamp Bezels.....153
Headlamp Bezel Seal.....180
Headlamp Housings.....154
Headlamp Mounting Buckets.....154
Headlamp Mud Caps ABS Plastic.....153
Headlamp Mud Caps Steel.....153
Headlamp Retainer.....153
Headlamps.....188
Headlamp Switch Nut.....27
Headlight Dimmer Switch.....186
Headlight Knobs.....27
Headlight Switch.....186
Headliner and Pillar Trim.....44
Headliner Bow Clips.....42
Headliner Bows.....42
Headliner Conversion Kit.....41
Headliner Insulation.....42
Headliner Retaining Kit.....42
Headliners.....41
Headliner Trim Moldings.....44
Headrest Covers.....11
Headrest Guides.....11
Headrest Locks.....11

Heater Blower Motor.....110
Heater Blower Motor Resistors.....110
Heater Box Block Off.....110
Heater Box Cover.....110
Heater Boxes.....109
Heater Box Seal Kits.....110, 181
Heater Cable Retainer Set.....33
Heater Control Assembly.....32
Heater Control Cables.....33
Heater Control Knob.....33
Heater Control Lenses.....33
Heater Control Lever Set.....33
Heater Control Valve.....110
Heater Core & Box Cover Super Kits.....109
Heater Core Pipe Grommet.....111
Heater Cores.....109
Heater Cores & Box Seal Kits.....109
Heater Delete Plate.....110
Heater Duct.....40, 110
Heater Duct For Cars With Center Console.....110
Heater Harness.....183
Heater Hose.....109, 121, 124
Heater Hose / Bypass Nipples.....121
Heater Hose Retainers.....109
Heater Lever Repair Kit.....33
Heat Riser Spacers.....99
Heat Riser Valves.....99
Heat Stove.....99
Hidden Antenna.....49
High Pressure Hose.....81
Hinge Detent Rollers.....163
Hold Off Valve.....64
Hood Adjusters.....144
Hood Adjustment Bolts.....145
Hood Catch.....160
Hood Edge Molding.....151
Hood Emblem.....192
Hood Hinge Bolt.....145
Hood Hinge Kit.....159
Hood Hinges.....159
Hood Hinge Spring.....160
Hood Insulation.....141
Hood Latch Assembly.....160
Hood Latch Support Brace.....160
Hood Louver Brackets.....150
Hood Ornament Kit.....150, 160
Hood Pin Kit.....160
Hood Release.....160
Hoods.....160
Hood Spear Molding.....151
Hood to Cowl Seal.....180
Horn Button.....31
Horn Buttons & Mounting.....28
Horn Cap.....31
Horn Contact Kits.....31
Horn Relay.....141, 182, 187
Horns.....141
Housing Sleeve Floor Shift.....32
Hurst Automatic Shifters.....90
Hurst Installation Kits.....92
Hurst Shifters.....92

I
Idle Arm Bolts.....145
Idle Arms.....69
Ignition.....26, 28, 127, 128, 129, 183, 184, 186, 191
Ignition Bezel.....26
Ignition Bezel Nut.....26
Ignition Coil Bracket.....127
Ignition Coils.....128
Ignition Conversion.....184
Ignition & Door Locks.....191

Ignition Switch.....186
Ignition Switch Nut.....186
Inner Door Lock Rod & Bellcrank.....163
Inner Fender To Firewall Braces.....158
Inner Tie Rods.....68, 69
Inner Wheelhouse.....166
Instrument Cluster Bezel.....20
Instrument Gauge Cluster.....23
Intake Manifold Bolts OEM.....117
Intake Manifold Kits.....145
Intake Manifolds.....117
Intake Manifold Vacuum Fittings.....117
Intake Studs.....117, 145
Interior Bulb Kits.....45, 187
Interior Dash Tools.....28
Interior Kits.....3
Interior Paint.....13, 198
Interior Screw Kits.....17, 145

J
Jacking Instructions.....197
Jacking Instructions.....51
Jack/Tire Retainer Kit.....145

K
Kickdown Bracket.....84
Kickdown Cable.....84
Kickdown Harness.....183
Kick Panels.....33
Kick Panel Speakers.....48
Kick Panel Supports.....170
Kick Panels with Speakers.....33

L
Lap Seat Belt.....12
Leaf Bracket Mounting Kit.....145
Leaf Spring Eye Bushing.....76
Leaf Spring Front Eye Bolt.....145
Leaf Spring Mounting Kit.....75
Leaf Spring Pads.....76
Leaf Spring Perch.....76
Leaf Spring Plates.....76
Leaf Spring Rear Shackle Kit.....76
Leaf Spring Rebuild Kits.....75
Leaf Springs.....75, 76
Leaf Spring Shackle Kit.....75
LED Bulb.....20, 45, 187, 189
LED Bulbs.....187
LED Dome Lamp Kits.....45, 187
LED Parking Light Kits.....187
Lens Screws.....189
License Plate Attaching Kit.....145
License Plate Lamps.....154
License Plate Lens & Gasket.....154
Lower Arm Bushings.....70
Lower Body Molding Set.....151
Lower Bushings.....71
Lower Control Arm Bolt.....70
Lower Control Arm Kit.....71
Lower Cowl Panel.....161
Lower Fan Shroud Clips.....104
Lower Rear Side Panels.....16, 44
Lower Transmission Kickdown Rod.....84
Lug Nuts.....53
Lug Nut Wrench & Sleeve.....51

M
Manual.....34, 35, 38, 39, 40, 56, 58, 65, 69, 83, 86, 87, 88, 91, 93, 94, 105, 107, 136, 146, 162, 168, 182, 183, 186, 197, 199
Manual Clutches.....88
Manual Gear Boxes.....69
Manual Shifters.....91

Manual Steering Boxes.....83
Manual Steering Box Kits.....69
Manual Transmission Conversion Kit.....86
Marking Crayons.....141
Master Body Kit.....142
Master Chassis Kit.....142
Master Cylinder Caps & Gaskets.....61
Master Cylinder Clevis Lock Nut.....61
Master Cylinder Firewall Plug.....180
Master Cylinder Firewall Reinforcement Plate.....61
Master Cylinder Rod Assembly.....61
Master Cylinders.....61
Master Engine Hardware Kits.....142
Mini Tub Kit.....76
Mirror Kits.....149
Mirror Mounting Kits.....149
Modulator Valve.....94
Mono-to-Multi Leaf Conversion Kit.....75
Motor Mount Attaching Bolt Kit.....135
Motor Mount Clip.....135
Motor Mounts.....135
Motor Mount "Thru" Bolt Kit.....135
Motor Mount Thru-bolts.....145

N
N30 Emblems.....31
Neutral Safety Switch.....93, 186
Neutral Start Switch.....93, 186

O
Oil Canister Decal.....134
Oil Canister - Filter.....134
Oil Dipstick Kits.....134
Oil Drain Bolt/Washer.....134
Oil Drain Bolt w/ Washer.....145
Oil Filler Tube.....117
Oil Filler Tube Cap.....117
Oil Pan.....133, 134, 135, 145
Oil Pan Attaching Bolts.....145
Oil Pan Attaching OEM Bolt Kit.....134
Oil Pan Baffle / Windage Tray.....134
Oil Pan Clip.....134
Oil Pan Conversion.....133
Oil Pan Gasket Set.....134
Oil Pans.....133
Oil Pressure Fittings.....134
Oil Pressure Lines.....134
Oil Pressure Switches.....134
Open Element Air Cleaner.....112
Outer Cowl Panels & Shoulders.....161
Outer Tie Rods.....68, 69
Outer Wheelhouse.....165, 166
Outer Wheelhouse Assembly.....165
Overdrive Conversion Kits.....84

P
Package Tray.....3, 45, 48, 170, 173
Package Tray Corners.....45
Package Tray Insulation.....45
Package Tray Speaker Grilles.....48
Paint.....13, 16, 30, 45, 51, 54, 101, 102, 105, 180, 198
Paint Seal Kit.....180
Parking Brake Guide.....67
Parking Brake Guide Bar

Springs.....67
Parking Brake Light Switch.....67, 187
Parking Brake Shoe Bar.....67
Parking Brake Switch Paddle Clip.....187
Parking Lamp Assembly.....189, 190
parking lamp bezels.....190
Parking Lamp Gaskets.....154
Parking Lamp Lenses.....190
PCV Hose & Filter Kit.....118
PCV Retaining Hose Clip.....118
Pedal Assembly.....33, 35
Pedal Pads.....86
Pilot Bushing.....87
Pitman Arm.....83
Pitman Arm Nut.....83
Pitman Arms.....69
Poly Transmission Mounts.....86
Positraction Decal.....51, 197
Power Brake Hose Kit.....62
Power Brake Tube.....62
Power Lock Switch.....19
Power Seat Relay.....187
Power Steering Bracket Kit.....82
Power Steering Brackets.....82
Power Steering Conversion Kits.....80
Power Steering Gearbox Kits.....69, 83
Power Steering Hardware Kits.....81
Power Steering Hose Kit.....83
Power Steering Hose Kits.....81
Power Steering Hose Retaining Clip.....81
Power Steering Pump Cap.....80
Power Steering Pump Fitting.....80
Power Steering Pump Pulleys.....80
Power Steering Pumps.....79, 80
Power Steering Return Hose.....81
Power Window Grommets.....177
Power Window Relay.....187
Power Window Retrofit Kits.....177
Power Window Switch.....19, 177, 186
Power Window Switch Retainer.....19
Pressure Plate Bolt Kit.....146
Printed Circuit Board.....23, 187
Proportioning Valve Bracket & Boot.....64
Proportioning Valve Kit.....64
Pro Valve.....62, 64
Pulley Attaching Bolts.....146
Pump To Carb Lines.....136
Push-In Plugs.....146

Q
Quarter Glass Chrome Sash Molding.....150
Quarter Glass Seals.....150, 179, 180
Quarter Panel & Door Frame Assembly.....164
Quarter Panel Emblem.....194, 195
Quarter Panel Patches.....165
Quarter Panels.....164
Quarter Panel Skins.....165
Quarter Stick.....90, 91
Quarter Window.....44, 150, 175, 176
Quarter Window Chrome Mold-

ing.....150
Quarter Window Glass.....175
Quarter Window Hardware Kit.....176
QuietRide AcoustiShield.....37
R
Radial Tires.....55
Radiator Attaching Hardware.....106
Radiator Caps.....106
Radiator Covers.....109
Radiator & Fan Shroud Hardware Kit.....105
Radiator Hoses.....106
Radiator Mounting Pads.....105
Radiator Overflow Hose.....105, 106
Radiator Overflow Hose Clip.....106
Radiator Overflow Jar.....106
Radiator Petcock.....106
Radiators.....105, 107, 108
Radiator Support.....72, 108, 161, 180
Radiator Support Bushings.....72
Radiator Support Show Panels.....108
Radiator Support to Fan Shroud Seal.....180
Radiator To Frame Braces.....158
Radiator Top Panel.....109
radio.....26, 27, 46, 47, 49, 127, 140, 185
Radio Capacitor.....49, 127, 140, 185
Radio Delete Plate.....27
Radio Face Plate.....27
Radio Knobs.....27
Radio Lenses.....26
Rally Wheel Bezel.....53
Rally Wheel Center Cap.....53
Rally Wheel Kits.....52
Rally Wheels.....52, 53, 55, 198
Rear Body Panels - Tail Light Panels.....173
Rear Bumper to Body Seal.....181
Rear Deck Package Tray Panel.....170
Rear End Bumpers.....76
Rear End Cover.....96, 146
Rear End Cover Bolt.....146
Rear End Covers.....96
Rear End Fluid.....96
Rear End Plugs & Posi Tag.....96
Rear Flex Hose Brackets.....66
Rear Lamp Harness.....183
Rear Panel Emblem.....195
Rear Panel Trim Moldings.....156
Rear Quarter Glass Seals.....150, 179
Rear Seat Floor Pan.....169
Rear Seat Mounting Brackets.....169
Rear Shackle Bushings.....76
Rear Shackle Kits.....76
Rear Shock Mount.....172
Rear Side Rail Brace.....172
Rear Speaker Enclosure Retainer.....45
Rear Speakers.....48
Rear Sway Bar Kit.....75
Rear Trunk Cross Rails.....172
Rear View Mirror.....44
Rear Window Glass.....175
Rear Window Molding Kits.....147
Rear Window to Trunk Panel.....173
Rebound Bumpers.....71

Recalibration Kit.....91
Remote Mirror Bezel.....18, 149
Remote Side View Bullet Mirror.....149
Remote Side View Mirror.....149
Remote Solenoid Kit.....123
Retaining Straps.....141, 184
Reveal Molding Clips.....150
Reverse Lamp Switch.....93, 186
Reverse Lamp Switch Manual.....93
Reverse Lockout Kit.....89
Reverse Switch
Extension Harness.....93
Reverse Switch Extension Harness.....186
Reverse Switch Kit.....93
Reverse Switch Mounting Kit.....93
Rocker/Door/Fender Moldings.....151
Rocker Panel Molding Kits.....151
Rocker Panels.....170
Rod Linkage Swivel Kit.....84
Roof Drip Molding Kits.....148
Roof Panel.....174
Roof Rail Weatherstrip.....179
Rotors.....57, 58, 59, 60
Rubber Body Plugs.....146
Rubber Stopper Kits.....178

S
Seat Adjustment Knobs.....10
Seatback Bumpers.....10
Seat Back Lock Assembly.....10
Seat Back Release Hardware.....9
Seat Backs.....9
Seat Backs & Side Covers.....9
Seat Belt Blade.....13
Seat Belt Bolts.....13, 146
Seat Belt Covers.....13
Seat Belt Loop Guides.....11
Seat Belt Retractor Covers.....13
Seat Belts.....11, 12, 13
Seat Belt Set.....13
Seat Brackets.....9, 169
Seat covers.....3, 4, 5, 6, 7, 8
Seat Frame to Track Springs.....9
Seat Installation Kit.....10
Seat Mounting Bolts.....146
Seat Release Buttons.....10
Seat Track Assemblies.....9
Seat Track To Seat Bolt.....9
Self Locking Nut.....145
Sender Filter.....98
Sending Unit Harness.....98, 141
Sheet Metal Screw Kit.....146
Shift Boot Retainers.....38, 93
Shift Bulb Mounting & Backing Plates.....38
Shifter Balls.....92
Shifter Bezels.....40
Shifter Boots.....38, 93
Shifter Cable Clip.....84
Shifter Cable Lever Brackets.....85
Shifter Cables.....84, 91
Shifter Conversion Kit.....84
Shifter Handles.....39, 91, 92
Shifter Handle Spring.....84
Shifter Knobs.....39
Shifter Lever.....32
Shifter Linkage Rod And Bracket.....40, 84
Shifter Seal.....39
Shifter Sliders.....38
Shift Handle w/ Button.....39
Shift Indicator Lenses.....38
Shift Plates.....38

Shock Kit.....74
Shock Mounting Kit.....74
Shock Mounting Stud.....74
Shocks.....56, 57, 74, 75, 77
Shock Tower & Apron Assembly.....158
Shock Tower Components.....158
Shock Tower Support Bolt Plate.....158
Short Water Pump Washer.....121
Shoulder Belt Guide Escutcheon.....13
Shoulder Belt Retainers.....13
Side Air Vent.....20
Side Hinge Covers.....10
Side Marker Bezel.....154, 195
Side Marker Kit.....154, 195
Side Marker Lenses.....190
Side Marker Socket.....187
Side Marker Sockets.....154
Side Terminal Battery Cables.....140, 184
Side View Mirror.....149
Side View Mirrors.....149
Sill Plate Extensions.....35
Slider Seal.....39
Smog Hose Kit.....130
Smog Tube & Extension.....130
Solid Body Mounts.....72
Spare Tire Anchor Plate.....51
Spare Tire Cover.....51
Spare Tire Hold Down.....51
Spark Plug Heat Shield Kit.....130
Spark Plugs.....130, 184
Spark Plug Wire Loom Kits.....129
Spark Plug Wire Looms.....129
Spark Plug Wires.....129, 184
Spark Plug Wire Set.....129
Spark Plug Wire Sets.....184
Spark Plug Wire Stands.....129
Speaker Harness.....183
Speakers.....1, 33, 47, 48, 49
Speaker/Trunk/Blower Motor Wire Clips.....185
Speaker Wire Clip.....45
Speed Kit.....75
Speedometer.....22, 25, 94, 95
Speedometer Cable Clip.....94
Speedometer Cables & Grommet.....94
Speedometer Gears.....95
Speed Warning Cable.....23
Spindles.....58, 61
Spiral Shocks.....74
Spray Adhesive.....198
Spring Ring Cables.....140, 184
Stabilizer End Links.....68, 73
Stainless Overflow Tank.....106
Stainless Steel Fuel Tanks.....97
Standard Seat Covers.....7
Standard Shroud.....30
Starter Bolts.....146
Starter Heat Shields.....135
Starter Motor.....136
Starter Motor Bolts.....136
Starter Motor Brace.....136
Starter Solenoid Wire Clip.....127
Steel Dash Panel.....161
Steering Arms.....60, 70
Steering Box Bolt.....83, 146
Steering Column Cap.....32
Steering Column Covers.....32
Steering Column Dress Up Kit.....32
Steering Column Lockout / Bellcrank.....84
Steering Column
Lower Bearing Upgrade.....32

Steering Column Rods.....85
 Steering Columns.....32
 Steering Column Seal.....180
 Steering Column Shim.....32
 Steering Column Upper Bearing.....32
 Steering Coupler.....83
 Steering Coupler Bolt.....83
 Steering Gear.....83
 Steering Shaft Boot.....179
 Steering Shaft Boot Retainer.....179
 Steering Wheel.....29, 30, 31
 Steering Wheel Kits.....29
 Steering Wheel Puller Kit.....32
 Steering Wheels.....28, 30
 Strikers.....144, 163
 Stripe Kit.....196
 Stripe Stencil Kit.....196
 Subframe Body Mount Cage Nut.....72
 Subframe Connectors.....166
 Subframe Mounting Bolts.....72
 Subframe Repair.....72, 170
 Subframe Repair Plates.....72
 Sunvisor Bushing Tip Kit.....43
 Sunvisors.....42, 43
 Sunvisor Supports.....43
 Super Sport seat covers.....4, 7
 Super Sport Wheels.....53, 54
 Super Sport Wheels Kits.....52
 SureFit kits.....111
 Suspension Components.....69
 Suspension Kit.....68, 75
 Suspension Kits.....78
 Sway Bar Brackets.....73
 Sway Bar Bushing Kits.....73
 Sway Bar Bushings.....73
 Sway Bar End Links.....73
 Sway Bars.....77

T

Tachometer.....23, 183
 Tachometer Conversion.....23
 Tachometer Harness.....183
 Tail Lamp Assemblies.....188
 Tail Lamp Bezels.....189
 Tail Lamp Bezel Seals.....189
 Tail Lamp Lenes.....188
 Tail Lamp Lenses.....189
 Tail Lamp Lens Gaskets.....189
 Tail Lamp Socket.....187
 Tail Lights Lens & Housing.....189
 Tail Pipes.....103

Tail Seals.....94
 Tail Shaft Bolts.....94
 T-Bolt.....76
 TCS Littlefuse Relay.....114
 TCS Solenoid.....114
 TCS Temp Sending Unit.....114
 TCS Vacuum Advance Kits.....114
 TCS Wire Retainer.....94, 114
 Temp Sending Units.....141
 Thermostat Housing.....121, 146
 Thermostats.....121
 TH Rod Linkage.....84
 Throttle Assembly.....35
 Throttle Cable Brackets.....116, 117
 Throttle Linkage To Cable Conversion Kit.....118
 Throw Out Bearing.....87
 Tie Rod Dust Boots.....69
 Tie Rod Sleeves.....77
 Tilt Wheel Levers.....32
 Timing Cover Bolt Kit.....146
 Timing Cover Pointer.....127
 Timing Cover Pointers.....127
 Timing Covers.....126
 Timing Pointers.....127
 Tire Pressure Decals.....54
 Tires.....1, 55, 198
 Toe Boards.....166
 Top Inner Cowl Panel.....162
 Torque Boxes.....166
 Tower Clamp Kits.....106
 Transmission Cooler Hose Kit.....85
 Transmission Cooler Lines.....85
 Transmission Coolers & Kits.....95
 Transmission Crossmembers.....85
 Transmission Floor Hump.....168
 Transmission ID Tags.....96
 Transmission Kickdown Linkage Rod.....84
 Transmission Mounting Hardware.....146
 Transmission Mounts.....86
 Transmission Pan Cast.....94
 Transmission Pans.....94
 Transmission Parts.....92
 Transmission Switches.....94
 Transmission Vacuum Lines.....85
 Transpak, Transkit & Master Overhaul Kits.....91

Trim Removal Tools.....17, 177
 Trim Ring Sets.....54
 Trim Stud Repair Kit.....147
 Trunk Catch.....173, 191
 Trunk Catch Anchor.....173, 191
 Trunk Catch / Catch Anchor.....191
 Trunk Divider Boards.....45
 Trunk Divider Insulation.....45
 Trunk Divider / Package Shelf & Supports.....173
 Trunk Emblem.....193, 194, 195
 Trunk Floor Drain Plug.....51
 Trunk Floor Drop Off End Cap.....172
 Trunk Floor Drop Offs.....172
 Trunk Floor Extensions.....172
 Trunk Floor Fuel Tank Brace.....172
 Trunk Floor Kit.....37, 171
 Trunk Floor Pan.....171
 Trunk / Floor Pan Drain Plug.....172
 Trunk Gutter Side Braces.....172
 Trunk / Hatchback Weatherstrip.....179
 Trunk Hinges.....174
 Trunk Lamp Harness Assembly.....183
 Trunk Lid.....173, 174, 191, 195
 Trunk Lid Guides.....174
 Trunk Lid Latch.....173, 191
 Trunk Lock Retainer.....191
 Trunk Lock Rods.....191
 Trunk Mats.....51
 Trunk Panels.....51
 Trunk Spatter Paint.....51
 Trunk Wire Clip.....174
 Tubular Control Arms.....70, 77
 Tune Up Kit.....127, 185
 Turn Signal Cancel Cam.....31
 Turn Signal Levers.....32
 Turn Signal Repair Switch.....187
 Turn Signal Switches.....186

U

U-Bolt.....76
 U-Joint Attaching Kits.....94
 Underhood Lamp.....141
 Upper Arm Bushings.....70
 Upper Control Arm Bolt & Washer Kit.....70
 Upper Control Arm Kit.....71
 Upper Shock Bushings.....74
 Urethane Upper Bushings.....71

V

Vacuum Advance Clips.....114
 Vacuum Advance Cover.....114
 Vacuum Advance Kits.....114
 Valve Bracket.....64
 Valve Cover Bolts.....146
 Valve Cover Elbows.....133
 Valve Cover Gaskets.....133
 Valve Cover Grommet.....133
 Valve Cover Hose.....133
 Valve Cover Kit.....132
 Valve Cover Oil Caps.....133
 Valve Cover Retainers.....133
 Valve Covers.....130, 131, 132, 133, 197
 Vent Cable Assembly.....33
 Vent Tube Assembly.....117
 Vent Window Division Bar Channel.....179
 Vent Window Frames.....150
 Vent Window Glass.....175
 Vent Window Handles.....19
 Vent Window Rivet.....19
 Vent Window Weatherstrip.....179
 VFD3 Instrument Cluster.....24
 VHX Instruments.....24
 Vinyl Top Molding Set.....148
 Vinyl Tops.....148
 Voltage Regulator.....49, 140, 146, 185
 Voltage Regulator Well Nuts and Screws.....146

W

Washer Cap Kit.....139
 Washer Hose Kit.....139
 Washer Jar Bracket.....139
 Washer Jars.....139
 Washer Nozzles.....139
 Washer Pump Repair Kit.....139
 Washer Pumps.....139
 Water Pump Attaching Kit.....146
 Water Pump OEM Attaching Bolt Kits.....120
 Water Pump Pulleys.....120, 121
 Water Pumps.....120
 Water Pump Studs.....146
 Weatherstrip Glue.....180
 Weatherstrip Kits.....178
 Wheel Cap.....28, 54, 55
 Wheel Cylinder Rods.....66
 Wheel Cylinders.....66
 Wheel Opening Moldings.....150

Wheels.....1, 28, 30, 52, 53, 54, 55, 198
 Windlace End Caps.....17
 Window Crank & Door Handle Kits.....19
 Window Cranks.....19
 Window Felt Kits.....181
 Window & Headliner Trim Kits.....44
 Window Molding Clips.....147
 Window Molding Kits.....147
 Window Molding Stud/Pin Kit.....147
 Window Regulators.....162
 Window Rollers.....163
 Window Roller Tool.....163, 176
 Window Sash.....176
 Window Tracks.....162, 176
 Window Trim Molding.....44
 Windshield Glass.....147, 175, 176
 Windshield Glass Stop.....147, 176
 Windshield Glass Stop Clip.....147
 Windshield Lower End Molding Clips.....147
 Windshield Molding Kits.....147
 Windshield Pillar.....174
 Windshield Wiper Arms.....147
 Windshield Wiper Motors.....138
 Wing Nuts.....114, 146
 Wing Nuts, Flame Arrestor & Studs.....114
 Wiper Arm/Blade Kit.....147
 Wiper Blades.....147
 Wiper Knobs.....27
 Wiper Motor Arms with Ball Studs.....138
 Wiper Motor Harness.....183
 Wiper Motor Mounting Kit.....138
 Wiper Motor Seals.....138
 Wiper Switch.....187
 Wiper Transmission Arm.....139
 Wire Looms.....129, 130
 Wire Retainer.....94, 114
 Wire Separators.....129
 Wiring
 Diagrams.....199
 Wiring Diagrams.....183
 Wiring Harnesses.....182
 Wiring Harness to Firewall Seal.....180

Y

Yokes.....94

Billing Address

Name _____

Address _____

Address 2 _____

City _____ State _____ Zip _____

Home Phone _____

Business Phone _____

Email Address _____

Shipping Address

Name _____

Address _____

Address 2 _____

City _____ State _____ Zip _____

Vehicle Information Year _____ Model _____

Body Style _____ Engine Trans _____
Interior Color _____ Exterior Color _____

(Circle any applicable) AC • Buckets or Bench • PBrakes

Other information to help us better understand your vehicle _____

Special Comments

[illegible]Payment Type: ☐ Check ☐ Money Order ☐ Credit Card

Card # _____

Expires _____ / _____ CVV code _____

Authorized Signature _____

**All checks are held for 21 business days. All money orders are held for 7 business days. Ground Up Motors does not accept COD orders*



	Subtotal	
--	-----------------	--

Sales Tax

Shipping & Handling see chart

Insurance

1st \$100 free -\$1 per 100

Total

Shipping & Handling Guide

Shipping charges are based on actual shipping charges and are listed below as approximate estimates for UPS Ground. Your actual shipping & handling charge may be more or less than the amounts listed below. Use this chart as a guide.

Orders up to \$25.....	Add \$8.95
\$25.01 to \$40.00.....	Add \$10.95
\$40.01 to \$60.00.....	Add \$14.95
\$60.01 to \$75.00.....	Add \$17.95
\$75.01 to \$100.00.....	Add \$20.95
\$100.01 to \$150.00.....	Add \$24.95
\$150.01 to \$200.00.....	Add \$27.95
\$200.01 to \$300.00.....	Add \$32.95
\$300.01 to \$400.00.....	Add \$36.95
\$400.01 to \$500.00.....	Add \$42.95
\$500.01 to \$600.00.....	Add \$49.95
\$600.01 to \$1000.00.....	Add \$54.95

UPS Oversize 1.....	each item	Add \$19.95
UPS Oversize 2.....	each item	Add \$39.95
Insurance.....	per \$100.00	Add \$1.00
Truck Freight Commercial.....		Call
Truck Freight Residential.....		Call
International.....		Call

**Charges below still apply*

This chart does not apply to truck freight and international orders. All truck freight and international orders must be quoted by a Ground Up Motors customer service representative. Please call 1-866-358-2277 to receive your shipping quote today!

Company Policies

Hassle Free Returns

Products may be returned for a full refund, credit, or exchange within 30 days of receipt, provided that the product is in its original shipping condition and has not been modified, altered, painted, installed, or damaged. Products returned after 30 days can only be returned for exchange, store credit, or refund check. All returns after 30 days are subject to a 25% restocking fee. Ground Up Motors – SS396.com will not accept returned goods without prior authorization, any returns without prior authorization will be subject to a 25% restocking fee. The customer is responsible for shipping charges on returned merchandise unless otherwise indicated by Ground Up Motors – SS396.com.

Ground Up Motors – SS396.com always recommends professional installation for all the products we sell. Any item that has been altered, painted, installed, or deemed non-resalable by Ground Up Motors – SS396.com will be returned to the customer at the customer's expense. If the customer does not want to pay for return shipping, the item will be field destroyed. Ground Up Motors – SS396.com is not responsible or liable for any labor fees associated with the installation, removal, modification, or repair of any product purchased, regardless of the circumstances. Additionally, Ground Up Motors – SS396.com is not responsible for any damage or discoloration incurred in relation to chemical products, including cleaners, waxes, polishes, paints, and/or similar items.

Product Availability & Pricing

The availability of all items on SS396.com and in our print catalogs is subject to change without prior notice. Ground Up Motors – SS396.com reserves the right to discontinue products, services, accessories, and substitute products of a similar nature (i.e., different manufacturers/brands) without notice. While Ground Up Motors – SS396.com strives to maintain accurate pricing, please note that prices are subject to change due to factors such as increased costs in manufacturing and materials. For the most up-to-date pricing information, please visit our website 24/7 or contact a Ground Up Motors – SS396.com customer service representative by phone or email.

Backorders

Ground Up Motors – SS396.com will try to notify you in the event backorders are present on your order. While back orders are often beyond the control of Ground Up Motors – SS396.com, most out of stock items are shipped within two (2) to six (6) weeks. We generally ship back ordered items as soon as they arrive at our warehouse, without notification. If one of your items has been out of stock for more than 90 days, we will try to contact you before shipping. If you wish to cancel a back order, please contact us as soon as possible to avoid return shipping charges and restocking fees.

Ground Up Motors – SS396.com will keep track of all backorders on products that are "out-of-stock" or unavailable at the time the order is placed. The pricing on a back-ordered product is not guaranteed due to labor, manufacturing, materials, shipping costs, and other unforeseeable issues that may arise requiring a price adjustment. We will maintain the price on any backorder product for 60 days after the order is placed. After 60 days, the product may be subject to a price adjustment. If a price adjustment is necessary on a particular product, we will do our best to inform the customer before the product is shipped.

Kit Products

Our Parts and Accessories catalogs, as well as SS396.com, offer kits that include a variety of products to provide you with the best value. Please note that most of these kit items are exclusive to Ground Up Motors – ss396.com and are not eligible for further discounting or price matching against our competitor's kits.

Occasionally, we may run out of a specific item that is included in a kit. In such cases, we will generally ship the items that are in stock and backorder the ones that are currently unavailable. You can contact our sales department by phone to verify which items are out of stock at the time of placing your order. As our customer, you have the option to accept a partial kit delivery or choose to have the entire kit backordered until it is ready to ship in its entirety, be sure this is either verbally communicated over the phone or specified when placing an order online. Please note that additional freight fees may apply for multiple shipments, if applicable.

Color Matches

Please note that due to multiple manufacturers of products provided by Ground Up Motors – ss396.com, color variations may occur. Slight color variations, especially among interior products, are common and do not constitute a defect. These products are not eligible for return shipping solely based on color variations.

Additionally, there are products noted online and, in our catalog, as non-returnable. This primarily includes colored products such as interior items, as well as special order or built-to-order products like date-coded glass and custom gauge clusters. If you are unsure whether a product is non-returnable, please contact a us via phone or email for clarification. Please be aware that colors displayed on computer monitors and, in our print, catalogs may differ slightly from the actual color of the product. If precise color matching on interior items is a concern, we recommend ordering black and color matching using interior paint or dyes. Returns of colored, special order, or non-returnable items are not permitted and will be subject to 25% restocking fee.

Sales Tax Information

If you live in a state that requires sales tax, Ground Up Motors – SS396.com will collect the appropriate sales tax for your shipping location. Most states currently require sales tax and Ground Up Motors – SS396.com is compliant with all the latest laws associated with state sales tax. Due to regular variations in state sales tax, rates are subject to change without notice based on state and zip code. State sales tax is applied to products as well as shipping fees, handling fees, etc

For more policies and information on discounts/eligibility please see ss396.com for more information.

Ordering Lefts and Rights

Items in this catalog are presented as right hand (RH) or left hand (LH). RH and LH sides are determined by sitting in the vehicle. RH = passenger and LH = driver.

Trademark and Copyright

The content of Ground Up Motors – SS396.com, including the Ground Up Motors – SS396.com Parts and Accessories catalog is copyright 2024, all rights are reserved. No part of this publication including text, photos or illustrations may be reproduced without the prior written permission of Ground Up Motors – SS396.com.

International Orders

Ground Up Motors – SS396.com is happy to ship parts to international customers via International Economy shipping. Shipping can also be arranged per the customer and the packages will be boxed at our dock. Please call our sales department or send an email to logistics@ss396.com to get a shipping quote for the parts that you wish to order.

Override Items

We offer shipping for items that are considered Override. These items can be shipped via UPS Ground at an Override rate, which entails a minimum dimensional weight fee of 30 lbs. for Override or 70 lbs. for Override 2.

It's important to note that Ground Up Motors – SS396.com reserves the right to charge an Override fee on any item that is deemed Override, even if it is not explicitly indicated as such. This ensures that the shipping costs associated with handling and transporting these larger items are adequately covered. If a shipping adjustment is necessary on a particular product, we will do our best to inform the customer before the product is shipped.

Truck Freight

Ground Up Motors – SS396.com recognizes that certain products are too large or heavy to be shipped via Ground freight and must be shipped using truck freight. Efforts are made to clearly indicate these items in the print catalogs and website, but there may be instances where an item not specifically marked for truck freight may still require or benefit from this shipping method.

To ensure we are providing our customers with the best possible shipping rate all orders are subject to review by our Truck Department for adequate freight quoting. When placing an order online or over the phone you will not be charged any shipping, and a quote will be provided for your approval which is valid for 10 days from the date it was provided. Orders will remain as a quote until the order has been approved by the customer. Note that products are not reserved until the quote has been approved. Due to the quoting process PayPal payment is not accepted for truck orders. It is crucial to provide us with accurate information regarding the delivery destination. Any fees or charges resulting from the provision of false information or failure to comply with Ground Up Motors – SS396.com's policies are the sole responsibility of the customer and may be applied without notice.

Expedited Shipping

Ground Up Motors – SS396.com provides various expedited shipping options for customers' convenience. To ensure timely delivery, orders must be placed by 2:00 pm from Monday to Thursday, and by 12:00 pm on Fridays. Please note that weekends and holidays are not considered shipping days. It is important to mention that we recommend contacting our sales department to obtain the expedited shipping rates for your order. They will be able to provide you with accurate pricing information based on your specific requirements to ensure you are receiving your expedited order in a timely manner.

AP0/FPO Shipping

Please note that for AP0 or FPO addresses, USPS is the only available shipping method. If you are military personnel with an AP0 or FPO address, it is important to contact Ground Up Motors – SS396.com prior to placing your order. This will allow them to verify that the desired parts do not exceed the size limit and ensure a smooth shipping process for you. You can reach out to our customer service team by writing, calling, or emailing, be sure to also ask about our Military discounts which we are honored to offer to both active and retired military personnel.

Product Damages & Shortages

We understand that errors and issues can sometimes occur during the fulfillment, shipping, or manufacturing process. If you receive a product that is damaged, missing, or incorrectly shipped, it is important to notify us within three (3) business days of receiving the order. You can do so by contacting us via phone or email. If you are present at the time of delivery and notice any carrier damage it is recommended that you refuse the shipment with the reason of carrier damage. If this is the case notify our customer service team so we can rectify this issue in a timely manner and ensure you are not charged any additional fees.

To ensure a prompt resolution on a damaged or missing claim, we may request additional information, such as images or details about the damaged, missing, or incorrectly shipped product. In most cases, we will provide you with a pre-paid shipping label to return the damaged or incorrectly sent product. Once we receive and inspect the returned item, we will issue a refund or send a replacement, depending on your preference.

Please note that if you report damage, missing items, or incorrect shipments after the 3-day window, you may still be able to make a claim, but will not be eligible for a pre-paid shipping label.

Refusals

In the event of a refused delivery, please note that a restocking fee of 25% will be applied, along with applicable return shipping charges, unless the refusal was due to damage that occurred during shipping (refer to our Damage Claim policy).

Company Policies

Hassle Free Returns

Products may be returned for a full refund, credit, or exchange within 30 days of receipt, provided that the product is in its original shipping condition and has not been modified, altered, painted, installed, or damaged. Products returned after 30 days can only be returned for exchange, store credit, or refund check. All returns after 30 days are subject to a 25% restocking fee. Ground Up Motors – SS396.com will not accept returned goods without prior authorization, any returns without prior authorization will be subject to a 25% restocking fee. The customer is responsible for shipping charges on returned merchandise unless otherwise indicated by Ground Up Motors – SS396.com.

Ground Up Motors – SS396.com always recommends professional installation for all the products we sell. Any item that has been altered, painted, installed, or deemed non-resalable by Ground Up Motors – SS396.com will be returned to the customer at the customer's expense. If the customer does not want to pay for return shipping, the item will be field destroyed. Ground Up Motors – SS396.com is not responsible or liable for any labor fees associated with the installation, removal, modification, or repair of any product purchased, regardless of the circumstances. Additionally, Ground Up Motors – SS396.com is not responsible for any damage or discoloration incurred in relation to chemical products, including cleaners, waxes, polishes, paints, and/or similar items.

Product Availability & Pricing

The availability of all items on SS396.com and in our print catalogs is subject to change without prior notice. Ground Up Motors – SS396.com reserves the right to discontinue products, services, accessories, and substitute products of a similar nature (i.e., different manufacturers/brands) without notice. While Ground Up Motors – SS396.com strives to maintain accurate pricing, please note that prices are subject to change due to factors such as increased costs in manufacturing and materials. For the most up-to-date pricing information, please visit our website 24/7 or contact a Ground Up Motors – SS396.com customer service representative by phone or email.

Backorders

Ground Up Motors – SS396.com will try to notify you in the event backorders are present on your order. While back orders are often beyond the control of Ground Up Motors – SS396.com, most out of stock items are shipped within two (2) to six (6) weeks. We generally ship back ordered items as soon as they arrive at our warehouse, without notification. If one of your items has been out of stock for more than 90 days, we will try to contact you before shipping. If you wish to cancel a back order, please contact us as soon as possible to avoid return shipping charges and restocking fees.

Ground Up Motors – SS396.com will keep track of all backorders on products that are "out-of-stock" or unavailable at the time the order is placed. The pricing on a back-ordered product is not guaranteed due to labor, manufacturing, materials, shipping costs, and other unforeseeable issues that may arise requiring a price adjustment. We will maintain the price on any backorder product for 60 days after the order is placed. After 60 days, the product may be subject to a price adjustment. If a price adjustment is necessary on a particular product, we will do our best to inform the customer before the product is shipped.

Kit Products

Our Parts and Accessories catalogs, as well as SS396.com, offer kits that include a variety of products to provide you with the best value. Please note that most of these kit items are exclusive to Ground Up Motors – ss396.com and are not eligible for further discounting or price matching against our competitor's kits.

Occasionally, we may run out of a specific item that is included in a kit. In such cases, we will generally ship the items that are in stock and backorder the ones that are currently unavailable. You can contact our sales department by phone to verify which items are out of stock at the time of placing your order. As our customer, you have the option to accept a partial kit delivery or choose to have the entire kit backordered until it is ready to ship in its entirety, be sure this is either verbally communicated over the phone or specified when placing an order online. Please note that additional freight fees may apply for multiple shipments, if applicable.

Color Matches

Please note that due to multiple manufacturers of products provided by Ground Up Motors – ss396.com, color variations may occur. Slight color variations, especially among interior products, are common and do not constitute a defect. These products are not eligible for return shipping solely based on color variations.

Additionally, there are products noted online and, in our catalog, as non-returnable. This primarily includes colored products such as interior items, as well as special order or built-to-order products like date-coded glass and custom gauge clusters. If you are unsure whether a product is non-returnable, please contact a us via phone or email for clarification. Please be aware that colors displayed on computer monitors and, in our print, catalogs may differ slightly from the actual color of the product. If precise color matching on interior items is a concern, we recommend ordering black and color matching using interior paint or dyes. Returns of colored, special order, or non-returnable items are not permitted and will be subject to 25% restocking fee.

Sales Tax Information

If you live in a state that requires sales tax, Ground Up Motors – SS396.com will collect the appropriate sales tax for your shipping location. Most states currently require sales tax and Ground Up Motors – SS396.com is compliant with all the latest laws associated with state sales tax. Due to regular variations in state sales tax, rates are subject to change without notice based on state and zip code. State sales tax is applied to products as well as shipping fees, handling fees, etc

For more policies and information on discounts/eligibility please see ss396.com for more information.

Ordering Lefts and Rights

Items in this catalog are presented as right hand (RH) or left hand (LH). RH and LH sides are determined by sitting in the vehicle. RH = passenger and LH = driver.

Trademark and Copyright

The content of Ground Up Motors – SS396.com, including the Ground Up Motors – SS396.com Parts and Accessories catalog is copyright 2024, all rights are reserved. No part of this publication including text, photos or illustrations may be reproduced without the prior written permission of Ground Up Motors – SS396.com.

International Orders

Ground Up Motors – SS396.com is happy to ship parts to international customers via International Economy shipping. Shipping can also be arranged per the customer and the packages will be boxed at our dock. Please call our sales department or send an email to logistics@ss396.com to get a shipping quote for the parts that you wish to order.

Override Items

We offer shipping for items that are considered Oversize. These items can be shipped via UPS Ground at an Oversize rate, which entails a minimum dimensional weight fee of 30 lbs. for Oversize or 70 lbs. for Oversize 2.

It's important to note that Ground Up Motors – SS396.com reserves the right to charge an Oversize fee on any item that is deemed Oversize, even if it is not explicitly indicated as such. This ensures that the shipping costs associated with handling and transporting these larger items are adequately covered. If a shipping adjustment is necessary on a particular product, we will do our best to inform the customer before the product is shipped.

Truck Freight

Ground Up Motors – SS396.com recognizes that certain products are too large or heavy to be shipped via Ground freight and must be shipped using truck freight. Efforts are made to clearly indicate these items in the print catalogs and website, but there may be instances where an item not specifically marked for truck freight may still require or benefit from this shipping method.

To ensure we are providing our customers with the best possible shipping rate all orders are subject to review by our Truck Department for adequate freight quoting. When placing an order online or over the phone you will not be charged any shipping, and a quote will be provided for your approval which is valid for 10 days from the date it was provided. Orders will remain as a quote until the order has been approved by the customer. Note that products are not reserved until the quote has been approved. Due to the quoting process PayPal payment is not accepted for truck orders. It is crucial to provide us with accurate information regarding the delivery destination. Any fees or charges resulting from the provision of false information or failure to comply with Ground Up Motors – SS396.com's policies are the sole responsibility of the customer and may be applied without notice.

Expedited Shipping

Ground Up Motors – SS396.com provides various expedited shipping options for customers' convenience. To ensure timely delivery, orders must be placed by 2:00 pm from Monday to Thursday, and by 12:00 pm on Fridays. Please note that weekends and holidays are not considered shipping days. It is important to mention that we recommend contacting our sales department to obtain the expedited shipping rates for your order. They will be able to provide you with accurate pricing information based on your specific requirements to ensure you are receiving your expedited order in a timely manner.

AP0/FPO Shipping

Please note that for AP0 or FPO addresses, USPS is the only available shipping method. If you are military personnel with an AP0 or FPO address, it is important to contact Ground Up Motors – SS396.com prior to placing your order. This will allow them to verify that the desired parts do not exceed the size limit and ensure a smooth shipping process for you. You can reach out to our customer service team by writing, calling, or emailing, be sure to also ask about our Military discounts which we are honored to offer to both active and retired military personnel.

Product Damages & Shortages

We understand that errors and issues can sometimes occur during the fulfillment, shipping, or manufacturing process. If you receive a product that is damaged, missing, or incorrectly shipped, it is important to notify us within three (3) business days of receiving the order. You can do so by contacting us via phone or email. If you are present at the time of delivery and notice any carrier damage it is recommended that you refuse the shipment with the reason of carrier damage. If this is the case notify our customer service team so we can rectify this issue in a timely manner and ensure you are not charged any additional fees.

To ensure a prompt resolution on a damaged or missing claim, we may request additional information, such as images or details about the damaged, missing, or incorrectly shipped product. In most cases, we will provide you with a pre-paid shipping label to return the damaged or incorrectly sent product. Once we receive and inspect the returned item, we will issue a refund or send a replacement, depending on your preference.

Please note that if you report damage, missing items, or incorrect shipments after the 3-day window, you may still be able to make a claim, but will not be eligible for a pre-paid shipping label.

Refusals

In the event of a refused delivery, please note that a restocking fee of 25% will be applied, along with applicable return shipping charges, unless the refusal was due to damage that occurred during shipping (refer to our Damage Claim policy).

PDF CATALOGS

View Our Online PDF Flip book with Links!



Scan the
QR Code
with Your
Phone!



The PDF version is accessible anywhere—on your desktop, laptop, tablet, or mobile phone. It includes clickable links to our website for easy navigation, and you can print any page you need. Check them out today!

DISCOVER MORE RESOURCES ONLINE!

Browse our collection of guides, technical resources, and articles to get the job done right the first time! At ss396.com, our goal is to keep the passion for classic American muscle alive. As part of this mission, we have curated an extensive library of content for our valued customers. Visit our website to learn more!

PART NOT IN OUR CATALOG?

Visit ss396.com or give us a call to shop for thousands of parts & accessories for your ride!



#builtfromthegroundup



"SHOPPING EXPERIENCE
WAS GOOD OVERALL."

- EDUARDO M
1972 NOVA

We take pride in our customers' vehicles and the tales behind them. Submit your own story today, and you could be featured in our quarterly customer car email, showcasing your prized ride! Visit ss396.com to share your story now.

Ground Up Motors - SS396.COM
2 Commerce Blvd
Palm Coast, FL 32164

PRSRT STD
U.S. POSTAGE PAID
PALM COAST FL 32164
PERMIT NO. 114

CURRENT RESIDENT OR:



1968-1974 Pro-Touring Front Spoilers

Starting At \$119.99



Black/Paintable



Carbon-Dipped



Addictive Flow is a proud part of the Ground Up Motors family of brands.