

Connolly Residents' Association Inc.

May / Jun / Jul 2024

CONNOLLY LINKS

A COMMUNITY STANDING TOGETHER



CONNOLLY RESIDENTS' ASSOCIATION MEETINGS

DATES Monthly: 6 May / 1 Jul / 5 Aug

WHERE Connolly Community Centre, Glenelg Place

TIME Doors open at 7pm for prompt 7:30pm start



APPLICATION FOR MEMBERSHIP

Join or renew today from only \$5!

- | | |
|---|---|
| <input type="checkbox"/> New Membership | <input type="checkbox"/> \$5 for one year |
| <input type="checkbox"/> Renew | <input type="checkbox"/> \$10 for two years |

Full name:

Address:

Phone:

Date:

Email:



HOW TO PAY

1. Cash Payments

Put the application /renewal in an envelope addressed to: Connolly Residents Association & give to the friendly staff at Pharmacy 777, Connolly Shopping Centre

2. Apply/Renew Online

And make an EFT payment through your bank



Scan to
join online

HERE'S WHAT YOU GET FOR YOUR SUBSCRIPTION

- ✓ An association committed to developing and maintaining facilities and services in our beautiful suburb.
- ✓ An organised forum for communication between residents and institutional bodies who influence life in Connolly.
- ✓ FREE social events such as the Christmas event and Clean-up Day sausage sizzle.

Find us on Facebook: ConnollyResidentsAssociation

Email info@connollywa.org.au or membership@connollywa.org.au

Connolly Residents' Association Inc

since 1992

As the newly elected chairperson of the Connolly Residents' Association (CRA), I would first like to introduce myself. My name is Peter Connolly and my family and I have lived in Connolly for the past 13 years. Both my children attend Connolly Primary School and I also have a local business.

My role as chairperson is to be a voice for the committee and the Connolly community. I am not here to change the suburb; my intentions are to keep our beautiful suburb what it is but try to update and improve it in any way we can.

As a committee, we organise a variety of local events to bring the community closer together while also dealing with any issues that may affect our suburb.

I look forward to welcoming more financial members to the CRA and hearing new ideas and initiatives to benefit our suburb and residents. I invite all Connolly residents to attend the CRA's next monthly meeting on Monday the 6th of May 2024 at 7:30pm at the Connolly Community Centre.

I would like to thank the outgoing chairperson, Adrian Elam and his family, as well as the previous committee members for all their hard work and commitment to the CRA. I am very excited to introduce the current committee which includes

returning members Sharon Brooke, Ann Clarke, Bernadette Ilsley and Jason Hand, and our new committee members Victoria Hutton, Hayley Bennett, Clint Dedman and Michael Chapman.

We hope those of you who attended the Easter Event had lots of fun and ate way too much chocolate. We would like to thank all the volunteers who helped on the day and made it such a success. We would also like to extend a big thank you to all the local businesses for their generous donations. Without a doubt, Connolly is the best suburb.

Finally, look out for news on the upcoming CRA events. Planning for the Quiz Night and annual Clean Up Day is well underway, and we will keep the community informed of events and any other matters that might affect the suburb through our Facebook page, website, email and on our notice board located at the Connolly Shopping Centre.



Peter Connolly
Chairman

Easter Fun Day



Easter bonnet winners



CRA received excellent feedback from our Easter Event held on March 24. A lot of work is carried out behind the scenes from our committee, which is all voluntary and it's great to be acknowledged. We're glad the community loved it and look forward to doing it again.





Congratulations to our Easter raffle winners...



...And thanks to our Easter Event Sponsors



Emily Hamilton
Member for Joondalup



Epic food



Epic service



Epic value



epiccatering.com.au

0412 242 754

info@epiccatering.com.au

Your local caterer



Specialised Finishes | Repainting
Commercial | Residential
Wall Coverings

ASHLEY HARRISON

0406 978 220

prodec.painting@yahoo.com

Registration No: 100336

CONNOLLY RESIDENT



**LA Gilbert
Electrical**

**Connolly
Resident**

Luke Gilbert 0413 057 767

Email: lagilbertelectrical@iinet.net.au

Web: www.lagilbertelectrical.com.au

FREE QUOTES

- Lighting
- Power
- Smoke Alarms
- Safety switches
- TV Points
- Board upgrades

Electrical contractor nr: EC008402

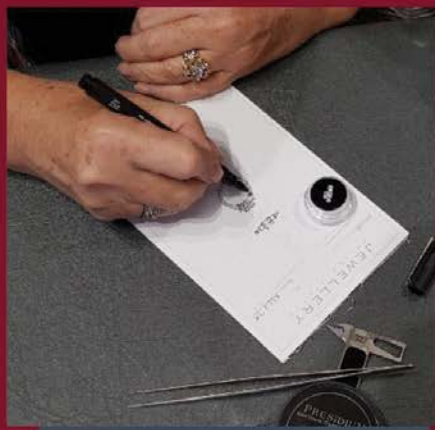

Jewellery Design Studio

Your one stop shop
for....
Handcrafted
Jewellery
Remodelling



Repairs & Restoration
Valuations
Watch Repairs

Designer &
Jewellers located
on premises



Located

133, Grand
Boulevard,
Joondalup
WA 6027

08 9301 4077



Thinking of renovating your bathroom?

Peter Connolly from **Connolly Plumbing & Gas** is your local plumber with 20+ years' experience.

Peter offers an honest, on-time service across a wide range of plumbing requirements, including bathroom renovations. He prides himself on using high-quality materials and his workmanship is guaranteed – all at an affordable price!

Services include:

- Full renovations: bathrooms, kitchens & laundries
- General plumbing
- Hot water systems: replace/ service/ repair
- Burst pipes
- Emergency plumbing 24/7



Connolly
Plumbing & Gas



For an obligation-free quote, call Peter on **0406 983 163** or email connollyplumbingandgas@gmail.com

PL10669 GL GF15111 Backflow No 3533



Connolly Plumbing & Gas

ALL THE BEES: BUZZING BURROWING BLUE BANDED BEES.

Ever wondered what is the insect with more blue bands than a Geelong football jumper that hovers then darts to a new location faster than Garry Ablett snr? If so, you have been watching one of our most colourful native bees, the Blue Banded Bee (*Amegilla cingulata*).



Female Blue Banded Bee on *Hemiantra pungens*, Connolly. Photo: Andrew Shaw.

Over late Spring and Summer, these bees would have been attracted to many of the flowers in your garden, particularly if they were blue or mauve. Blue Banded Bees can perform a special type of pollination called 'buzz pollination'. Some flowers hide their pollen inside tiny capsules. A Blue Banded Bee can grasp a flower of this type and shiver her flight muscles, causing the pollen to shoot out of the capsule. She can then collect the pollen for her nest and carry it from flower to flower, pollinating the flowers. Quite a few of our native Australian flowers require buzz pollination.

Blue Banded Bees, like many of our native bees are solitary, meaning they complete their life cycle alone unlike the introduced social Honey Bee. Solitary native bees do not produce honey or live in large hives, instead, after mating the female burrows into soil or soft mortar between bricks to build her nest and lay up to three sets of eggs each year. All this is achieved in 40 or so days after which she dies. In the meantime, the eggs remain in their cells over winter with the young bees emerging the following spring.



How do you tell the sex of a Blue Banded Bee?

The male has five iridescent blue bands on their abdomen while the female has four.

Although capable of stinging, Blue Banded Bees are considered placid creatures and are great to watch in your garden. So, after you have smelt the roses, settle back and watch the Busy Buzzing Burrowing Blue Band Bees.

– Don Poynton

AND IN THE BEGINNING...

Connolly History by John Evans

In August of 1980 I moved to Kallaroo which at that time was considered by most to be “out in the bush.” My natural interest in my surrounds led me to explore the area to the north. I wasn’t to know that my inquisitive nature would lead to a most enjoyable number of years walking & running through my new found “ Shangri-La.”

As I drove north it was evident that the area that would be Heathridge was just opening up. From Marmion Avenue you could look east & see basically great areas of sand with sparse housing dotted here & there. Now of course Heathridge is a very well developed suburb with every infrastructure possible.

Driving on, Marmion Ave came to an abrupt end & in fact straight ahead of you was a disused quarry, this was pretty much where Hodges drive now intersects (what was to become Hodges drive was then little more than a firebreak !!). Running out of the quarry were a couple of sandy tracks but there was also a limestone road. Parking my car in the quarry I began my exploration.

The road ran towards what is now Fairway Circle & after a distance of only a couple of hundred meters took a left sweep & headed pretty much north down a hill to a position about where the end of the golf driving range is now. The track then ran along the “valley” before taking another left & ascending the incline to what is now Shenton Avenue.

From there the track branched out & ran off in half a dozen directions, but the main track headed north through some really amazing country, finally exiting on Burns Beach Road. There was a gate which would have been used by vehicles quarrying the limestone from any one of the numerous quarries in Connolly!!

My running & walking through the area continued for a number of years, during which I had many great experiences.

One morning as I approached the gate on Shenton Ave, I saw a 4wd with a trailer coming from the other side. I indicated to the driver that I would open the gate for him. He drove his vehicle through & pulled up. Getting out he told me that he was an apiarist & had hives through the area. Without any requests from me he handed me a huge piece of honeycomb & we shared a very pleasant few minutes chatting whilst feasting on fresh natural honey.

The following tale I have shared with many friends most of which cast me a disbelieving glance, Dunno why!! I was just about halfway through

my walk when I noticed a very big boomer kangaroo standing just off the track. I stopped to observe, as I did so just for the shortest time he gazed back at me. Then right before my eyes he took a dive. Believing him to be bored with my intrusion & deciding to take a nap, I stood for a minute to see if he would move further. Plucking up courage I made an approach.

He was stone dead!!!

Gotta go sometime I suppose but that was a one off experience for me.

My adventures around " Connolly continued for a good long time, always leaving my car at the same place, then running for miles right through the area. My run finished under a stand of the most magnificent trees usually surrounded by roos. That stand of trees is thankfully still there & is St Michaels Park.

After quite a while the machines moved in to start earthworks for the Golf course. I was sad to see my bit of Utopia being altered so dramatically but inevitably I was asked not to use this area anymore as earthworks would be through the whole area & it was unsafe for anyone to be around.

Who could have known that 33 years later I would leave my home in Kallaroo & move to Connolly. It is still a very lovely place, but I sometimes gaze around Royal Melbourne, Fairway circle, Chantilly & other

lovely neighbourhoods & pause to remember the tracks, the trees, the roos the personalities, but most of all witnessing the making of my home Connolly. A real feature of the area was the proliferation of native plants many of them coming into flower in their season. I became aware of a most lovely perfume & spent a while trying to identify it. Thinking to be some rare exquisite shrub, imagine my surprise to find it was a Grevillia Bitternata which is one of the more common natives. The whole area was predominantly coastal scrub, dotted here & there with beautiful stands of mature trees, possibly Jarrah. The blot on the landscape was the ever present quarries, they were everywhere. Some were fairly small, possibly exploratory, but there were a lot of very large, very deep ones too. I believe some of them are used as a feature of the golf course. Very close to the club rooms was a very elaborate walkway. Just recently I asked if anyone at the club remembered it.

Not only was it remembered but can still be seen if you know where to look of course.

– John Evans, from the original in The LINKS February 2015.



SUNDAY BRUNCH & Carvery

11.30AM
-2.00PM
FROM APRIL 7

• BOTTOMLESS
• \$89
• BRUNCH •



**TOP OFF YOUR WEEKEND
WITH A BUFFET BRUNCH
AT THE ALCOVE!**

Live Music | Family-Friendly Brunch Classics
Slow Roasted Black Angus Beef Carvery
Fresh Salads | Moreish Desserts

Adults & Teens \$79pp | Bottomless Prosecco Brunch \$89pp
Children (4 - 12 years) \$39pp | 3 years & under FREE!



To book visit joondalupresort.com.au
Find us @joondalupresort

ALCOVE



JOONDALUP
RESORT
PERTH WESTERN AUSTRALIA



We are thrilled to announce that the 2024 school year at Connolly Primary School has commenced successfully. It is with great excitement that I introduce myself as the new principal of Connolly Primary School, joining the vibrant and welcoming Connolly Community.

Extensive work was carried out on the school oval in January. The recent rejuvenation aims to promote strong lawn growth, providing an enjoyable space for both the community and the school. Families appreciated the oval at the P&C Family Welcome Sundowner on Saturday, March 9, where they enjoyed a picnic, and children engaged in games, including a traditional sack race.

Over the Christmas holidays, new shade sails were installed outside the undercover area, creating a fantastic shaded space for students to eat lunch and play during recess. This enhancement was made possible by the fundraising efforts of the Connolly Primary School P&C.

Students at Connolly Primary School have had the opportunity to engage in various extracurricular events and experiences this term, including dance lessons, swimming lessons at Sorrento Beach, Choir and Science, Japanese, and Technology clubs.

Additionally, the Year 6 students are looking forward to their annual camp at Swan Valley Adventure Centre.

Recently, we celebrated Harmony Day, commemorating the theme of 'Everyone Belongs' by dressing in cultural attire or orange. It was a wonderful opportunity to embrace diversity and foster connections within our school community.

Thank you,



**Rebecca
Appleton**
Principal

CARNABY RESERVE



Friends of
Carnaby Reserve



As the weather has been too warm for our usual Bushcare sessions, regular watering of the newly planted trees and a few seedlings has been undertaken instead. The crew from the Natural areas division of Joondalup City Council have also assisted with three weekly watering of the saplings which were newly planted in June and located in the Northern section.



We have also had some assistance from a couple of the younger members of our community who helped by collecting, carrying and watering in the Southern area where there are three new trees and some smaller plants which we are hoping will survive the Summer heat.



In January our valuable volunteers had a very pleasant, belated Christmas lunch at a restaurant in Mindarie. They are a very social group and often get together for coffee and a chat at times other than Bushcare sessions. The group welcomes anyone who would like to assist in our bush care duties even the odd hour of two in the cooler months of the year is most appreciated and can make a difference.



Snake Bush

Summer colour in the Reserve

If you are interested in meeting our friendly group and helping with the care of this pretty bushland reserve, please contact Ann on 0412 774 108 or Robyn on 0431 862 091.

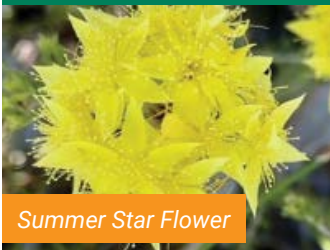

Summer Star Flower

Email tyrglanyrafon@hotmail.com

– Robyn Poore

MAKURU

(June–July)

The Noongar Season 'Makuru' is represented by the colour dark blue as it symbolises rain and cold weather.

Makuru sees the coldest and wettest time of the year in the South West. Traditionally, this was a good time of the year to move back inland from the coast as the winds turned to the west and south bringing the cold weather, rains and occasionally snow on the peaks of the Stirling and Porongurup Ranges.

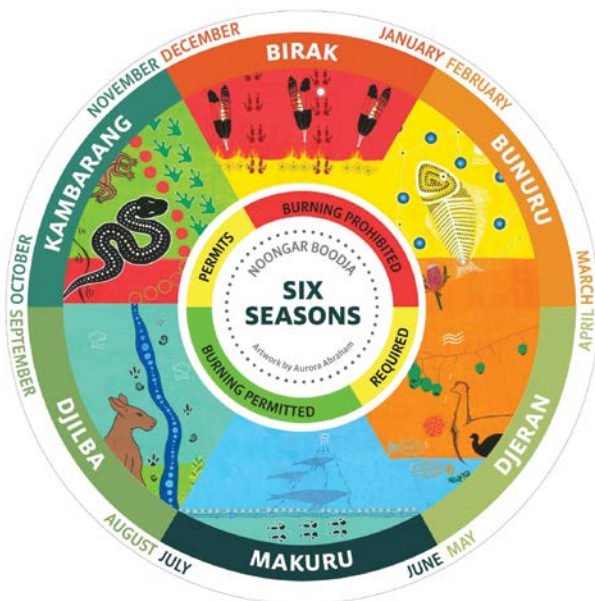

As the waterways and catchments started to fill, people were able to move about their country with ease and their food sources changed from the sea, estuarine and lake foods to those of the land, in particular the grazing animals such as the kangaroo.

As well as a food source, animals provided people with many other things. For example, the 'yongar' or kangaroo, not only provided meat but also 'bookas' (animal skin cloaks that were used as the nights became much cooler). Nothing was left. Even the bones and sinews were used in the manufacturing of bookas and for affixing barbs to hunting tools such as spears.

Makuru is also a time for a lot of animals to be pairing up in preparation for breeding in the coming season. If you look carefully, you might see pairs of 'wardongs' (ravens) flying together.

Upon the lakes and rivers of the South West, you'll also start to see a large influx of the Black Swan or 'Mali' as they too prepare to nest and breed.

Flowers that will start to emerge include the blues and purples of the blueberry lily (*Dianella revoluta*) and the purple flags (*Patersonia occidentalis*).

As the season comes to a close, you should also start to notice the white flowers of the weeping peppermint (*Agonis flexuosa*) as the blues start to make way for the white and cream flowers of Djilba.



Helen & Jason

PIZZA, PASTA, MEALS & DESSERT

TRADITIONAL PIZZA SPECIALS

2 Small	\$27
2 Large	\$36
2 Family	\$46

PHONE 9301 4003 - TAKE AWAY & DELIVERY

Open 7 Days 5pm - 9pm

Connolly Shopping Centre



Pharmacy



- Free Home Delivery
- Hire Equipment
- Passport Photos

8am - 8pm
7 days a week



NEW HEALTH ALLIANCE

Range of New Services Instore

INCLUDES

- Flu Vaccinations
- “Impromy” Weight Loss
- Sleep Apnoea Testing and Hire
- 20 min Health Check Consultation
- HICAPS rebate for selected prescriptions
- Medical Equipment Hire

**BOOKINGS ESSENTIAL
CALL 9300 1233**

LOCAL

DRIVING SCHOOL

Andrew 0404 365 204
Bernadette 0404 365 207
Home 9301 5939

SAFE DRIVING FOR LIFE

- Male & Female Instructors.
- Excellent 1st Time Pass Rates.
- Professional & Patient.
- UK "Instructor College" Trained & Approved DPI Instructors.
- Novice, Refresher or Confidence Building.
- Overseas Licence Conversions.
- Qualified in Theory & Hazard Perception Training, Freeway & Advanced Driving Skills.
- Lessons Personalised With One To One Tuition.
- Discounts & Gift Vouchers Available.

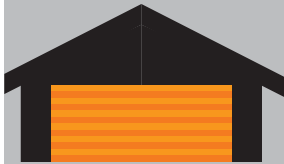

**BROKEN SPRINGS
BROKEN CABLES
MOTOR ISSUES
DOOR WON'T CLOSE**

GARAGE DOOR PROBLEMS ?

For Local Garage Door Repairs and Service

Roller door repairs Sectional garage door repairs
Damaged panel repairs All brands of remote openers
Tilt door repairs Discount for pensioners

THE GARAGE DOOR GUY PERTH

Colin 0416 071 957 A Connolly Resident
24/7 Emergency Service
e: thegaragedoorguyperth@gmail.com



Stefan's Electrical

Solar and Battery Power

1.5-5 Kw complete systems

0408 899 066

9301 5414

EC005280 A6450311

Competitive price & full back up service from a Connolly resident

IAN DUNTHORNE PAINTING SERVICE



**Home Decorating
Interior & Exterior**

Competitive Prices Guaranteed

Obligation Free Quotes

A Connolly Resident

IAN M:0418 945 919

iangunthorne@hotmail.com

Century Air Conditioning is a proud Connolly business with 20+ years' experience in the industry, specialising in evaporative air conditioners.

☎ 9301 4440 📠 0411 535 913
centuryairconditioningwa.com.au



Branches Everywhere

London * New York * Paris * Connolly

Trees and palms pruned, shaped, or removed

Hedging and garden clean-ups

Roofs repairs and gutter clearing

Powerline clearance

High pressure cleaning for driveways, patios & pool areas

 Branches Everywhere Perth | Tony 0411 860 051

Tree Lopping | Stump Grinding | Full Property Maintenance

Do you have

Community News to share?

Do you have a feel-good story to share about yourself or someone you know from our local community? We would love to hear from you. You can also send through any Connolly photos to potentially be used as the cover image.

Please email info@connollywa.org.au for your chance to be featured in the next edition of the Connolly Links! Thank you.

CONNOLLY LOT PRICES CIRCA 1987



JOONDALUP ESTATE & COUNTRY CLUB

LOT	STREET	STAGE 5	AREA M2	PRICE
680	Baltusrol Rise		826	\$38,500
681	Baltusrol Rise		803	\$37,500
682	Baltusrol Rise		815	\$39,500
683	Baltusrol Rise		887	\$42,000
684	Baltusrol Rise		848	\$43,000
685	Baltusrol Rise		783	\$42,000
686	Baltusrol Rise		872	\$44,500
687	Baltusrol Rise		1151	\$46,500
688	Baltusrol Rise		977	\$40,000
689	Baltusrol Rise		1137	\$41,500
690	Baltusrol Rise		1014	\$41,500
691	Baltusrol Rise		828	\$38,500
692	Baltusrol Rise		911	\$39,500
693	Baltusrol Rise		782	\$33,500
695*	Baltusrol Rise		801	\$36,500
696*	Baltusrol Rise		795	\$37,500
699*	Waterville Tor		843	\$38,500
700*	Waterville Tor		1284	\$41,000
701*	Waterville Tor		898	\$33,250
704**	Waterville Tor		1226	\$44,000
705**	Waterville Tor		1190	\$42,000
706	Waterville Tor		1048	\$38,750
707	Waterville Tor		988	\$36,000
716	Baltusrol Rise		744	\$37,500
720	Ballybunion Crescent		862	\$33,000
721	Ballybunion Crescent		854	\$33,000
724	Ballybunion Crescent		908	\$44,500
725	Ballybunion Crescent		795	\$43,000
726	Ballybunion Crescent		808	\$44,500
727	Ballybunion Crescent		821	\$45,500
728	Ballybunion Crescent		859	\$47,000
729	Ballybunion Crescent		1017	\$51,000
730	Ballybunion Crescent		1249	\$55,000
731	Ballybunion Crescent		1677	\$64,750
733	Ballybunion Crescent		901	\$52,000
734	Ballybunion Crescent		783	\$49,500
735	Ballybunion Crescent		759	\$45,500
736	Ballybunion Crescent		823	\$47,500
737	Troon Close		783	\$47,500
738	Troon Close		790	\$47,500
739	Troon Close		1701	\$69,000



**SATTERLEY
& COMPANY**

58 Angelo Street, South Perth.
Telephone 368 2211.
Site Office Tel. 306 1231.

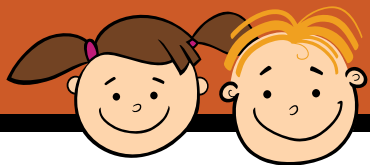

Colour me in!



You are
braver than
you believe,
stronger
than you
seem, and
smarter
than you
think.



Sudoku

Difficulty: Easy

			5	2		6		
6	8	2	9	7			5	1
9	1		4	8		2	3	7
				9			1	4
4					2			
	6	1				9		3
				1		3		
	2	4			9		7	
1	5			6	7			

Difficulty: Medium

8		2	3					
			2					
			6	1	4	2	8	3
	6			3	5			
			4	6		5	7	
	5	1				4		6
8			5		6		2	9
	2					7		
		3		2		6	1	

Difficulty: Hard

9		3			8			7	
		7		4				1	5
2	5				7				
			2		9	7		4	
	6						9		
	7			8	5				
						8			
8	9			7	3			6	
					1	3			

Difficulty: Expert

		6			9			
1	3							4
		5			6			
	1		8	7		9		
							5	
	2	9			5	3		
						7		
			5	4				1
				3	8			

Can you solve these riddles?

A: If 2 is company and 3 is a crowd, what are 4 and 5? _____

B: What does a man do only once in his lifetime,
but women do once a year after they are 29? _____

C: What gets broken without being held? _____

 **Kris Notman**
Retic Installs & Repairs

 **0402 222 896**

 kris@northernreticulation.com.au

 www.northernreticulation.com.au



northern
RETICULATION
installs | repairs | service

No call out fee for fellow Connolly residents



angel's
engine
carbonclean



MOBILE MECHANIC

OVER 25 YEARS EXPERIENCE

SERVICING & REPAIRS
TO ALL MAKES AND MODELS

NEW CAR LOG BOOK SERVICING

FULLY LICENSED AND INSURED

PETER WILLIS
0431 930 966
A CONNOLLY RESIDENT



JOIN US FOR OUR

Mother's Day Luncheon

SUNDAY 12 MAY 2024 • 12.00PM

3 Course Plated Lunch

Glass of Sparkling on Arrival • Live Music
The Alcove Restaurant

Adults & Teens \$109 • Kids (5-12 years) \$35 • 4 & under FREE



To book visit www.joondalupresort.com.au | Find us @joondalupresort

THE **ALCOVE**



ALL TREES PERTH

For more than a decade our qualified arborists have been providing safe, efficient and affordable tree services for homes and commercial properties.

Our family-owned and operated business has been established on a foundation of in-depth knowledge of every aspect of tree care and maintenance.

Contact Donny today for a free quote
T 0403 911 934 E info@alltreesperth.com.au
alltreesperth.com.au

FAMILY
OWNED
CONNOLLY
BUSINESS



Qualified Arborists | Fully Insured | Tree Removal Services | Pruning | Stump Grinding
Palm Cleaning & Removal | Emergency/Storm Damage | Tree Lopping

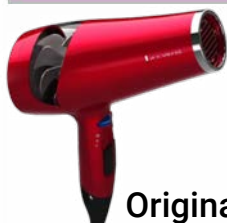

**TUESDAYS AND WEDNESDAYS
\$35 blow-drys**

Original & Mineral and Kevin Murphy salon

Closed Mondays; Tuesdays 9am to 8 pm;
Wednesdays, Thursdays, Fridays 9am to 5pm
Saturdays 8am to 4pm.

Gent's senior cut \$22

Connolly Shopping Centre Phone: 0493 230 274

QUICK LAMB RAGÙ

Ingredients

- 2 tbsp.** extra-virgin olive oil
- 1** onion, chopped
- 2** medium carrots peeled and diced
- 2** stalks celery, chopped
- 2** cloves garlic, minced
- 2 tbsp.** tomato paste
- 700g** passata
- 1 kg** lamb mince
- 1 cup.** red wine
- 1 (28-oz.)** can crushed tomatoes
- 2 tsp.** freshly chopped thyme
- 2 tsp.** freshly chopped rosemary
- 2 tsp.** freshly chopped oregano
- ¼ tsp.** crushed red pepper flakes
- Salt to taste
- Freshly ground black pepper
- 1 litre** of beef stock
- Cooked pasta, for serving



Method

1. In a large pot over medium heat, heat oil. Add onions, carrots, celery cook for 5 minutes or until they are tender. Add garlic and tomato paste and cook, 1 minute. Add lamb and cook, breaking up meat with a wooden spoon, until no longer pink, 6 minutes.
2. Add wine and cook until mostly reduced, 5 minutes. Add tomatoes, passata, beef stock, herbs and red pepper flakes and season with salt and pepper.
3. Bring to a boil, then reduce heat, and let simmer for 1 hour. Season with more salt and pepper. Keep an eye on it so it doesn't stick to the pot.
4. Serve over cooked pasta. Enjoy.

– Bernadette Illesley



A place to learn & socialise too!



Treetops School
of Early Learning



Treetops School of Early Learning
Limited Places
ENROL NOW FOR 2024!

Contact Us

93002750

info@treetopsearlylearning.com

14/1 Glenelg Place, Connolly

LOCAL COMMUNITY CONTACT NUMBERS

City of Joondalup Tree Pruning and Street Sweeping	9400 4000
City of Joondalup Ranger	1300 655 860
Citizens Advice Bureau (CAB)	9221 5711
Joondalup Business Association	9300 1414
Joondalup Men's Shed	6209 8034
Joondalup Health Campus	9400 9400
Joondalup Police Station	9400 0888
AML reptile relocations (Amelie, Connolly Resident)	0474 114 463
Tessa's Reptile Services	0409 378 717

Report graffiti online at
www.joondalup.wa.gov.au/kb/resident/report-graffiti

Snap Send Solve App

Snap Send Solve is a free App that simplifies the reporting of community issues. Reporting is quick and easy which means when you see an issue while you're out, you can let the City of Joondalup know with only a few taps. Become a community legend and download **Snap Send Solve** today.





"This should keep you going while I'm on vacation."



"What else did you fix today?"

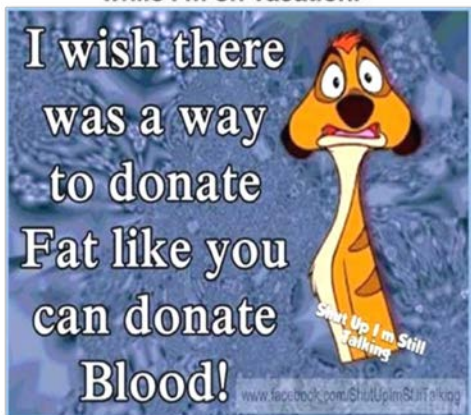

"Everyone in the building got together. Here's 200 bucks for your violin."



CONNOLLY RESIDENTS' ASSOCIATION INC. 2024

CHAIRPERSON	Peter Connolly
VICE CHAIRPERSON	TBA
SECRETARY	Clint Dedman
TREASURER	Ann Clarke
MEMBERSHIP SECRETARY	Sharon Brooke
COMMITTEE MEMBERS	Jason Hand, Bernadette Ilsley, Hayley Bennett, Michael Chapman, Victoria Hutton

Connolly Links

EDITOR	Brian Richardson
EDITORIALS	Don Poynton, John Evans, Robyn Poore
GRAPHIC DESIGN	Reanna Bennett  @reanna.designs
DISTRIBUTION	Michael Chapman

MEET THE COMMITTEE



Scan the QR code or visit
www.connollywa.org.au/about/cra-committee

The **Connolly Links** newsletter is delivered to every house and unit in Connolly by our own volunteers, also the shops, Joondalup Resort and City of Joondalup Councillors and directors. Articles and letters may be edited for legal issues, space or clarity.

CONTACT

 Email info@connollywa.org.au

 Find us on Facebook: ConnollyResidentsAssociation



0433 559 197



0427 801 586

Market Update

As of the latest market update in Connolly, there has been to be a high trend in housing prices. Over the past quarter, property values have shown an increase, reflecting the ongoing demand for residential real estate in Connolly.

The demand for residential properties remains robust, particularly for family homes with spacious outdoor areas and proximity to amenities such as schools and parks. Additionally, the rental market continues to show resilience, with steady demand from tenants seeking quality accommodation. Despite economic fluctuations, Connolly maintains its appeal as a desirable suburb, offering a tranquil residential environment coupled with convenient access to urban conveniences. Overall, the market in Connolly reflects a balance between supply and demand, making it an attractive option for both homebuyers and investors alike.

Median Price: \$891,000. Growth rate up 9.7% in the last 12 months.

Autum Charity Rally. HKY Fundraising for Cancer Council



You may remember that Steve Neilson and I took part in the *Perth to Sydney Shitbox Rally* in 2019. This time Steve has been the mechanic and technical guru and it is my mate Mike Reilly and I that will be taking on the challenge of the *Shitbox Rally* raising as much money as we can for the Cancer Council Australia to aid their research into finding a cure for this terrible disease that effects so many people.

Of course we aim to have fun along the way. This year's *Shitbox Rally* is from Adelaide via Uluru to Perth, mainly on unsealed roads and sleeping under the stars for 8 days and traveling over 5000kms in our "Shitbox", a Mazda 3 which has seen better days!

**Interested in selling, buying, leasing or renting?
We have some great information on our website hky.com.au
or call into our Connolly Office**