

JUNE 2025

imag

informative | interesting | interactive

LOCAL COUNCIL REORGANISATION

Have your say on
Plymouth expansion plan

VOLUNTEER WITH ADVICE CHARITY

Make a difference in
your community

A WEEK OF MIDSUMMER FUN

Three pages of local
What's On



Separation?
Divorce?
Child Dispute?
Financial Settlement?
Free Initial Consultation?

GARD & CO



Solicitors

01752 648307

gardandco.com



Ivybridge Trefoil members enjoying a VE Day lunch at The Watermark Clubs & groups p30



P5



P29



P19



P10

HAVE YOUR SAY ON LOCAL COUNCIL REORGANISATION

The reorganisation of local government, with district and county councils set to be abolished and larger unitary authorities delivering all council services, has prompted the proposal that Plymouth should expand by encompassing a large part of the South Hams.

Thirteen towns, villages and parishes to the east of the city, including Ivybridge, Yealmpton, Ermington and Cornwood, would be administered by Plymouth City Council as part of an expanded 'Greater Plymouth' under the plans.

This month, residents of the 13 parishes that would be impacted have the chance to have their say on the idea at a series of 'community conversation' events – see page 19 for details.

The events are free to attend but due to space limitation pre-registration is required – the link to the website where you can book your place is also on page 19.

The issue also includes the usual informative and interesting articles you've come to expect.

Steven – editor

FEATURES

- The Naval Bank Ivybridge p10
- Beryl Cook originals up for auction p13
- Update on Old School regeneration p14
- Make a difference in your community p20-21

WHAT'S ON

- Shilstone House and picture tour p5
- A week of midsummer fun in South Brent p6
- Annual St Petroc's Walk p6
- Ugborough open gardens p9

MORE

- Pre-loved baby clothes & equipment p19
- Wellbeing Walks milestone p19
- Ivybridge 10K a great success p29
- Parade of Dames star at festival p30

CONTACT THE IMAG

Do you have an article or story, or details of an event, you'd like to share in the imag?

It may be a charity fundraising quest, a report about your club or a personal achievement – whatever, we'd like to hear about it!

Please email us at info@theimag.co.uk. The deadline for the July issue is 2nd July.

ADVERTISE IN THE IMAG

Advertise alongside informative, interesting local content – not just page after page of other adverts.

We deliver 8,500 copies each month to homes in Ivybridge and 12 surrounding towns and villages including South Brent, Yealmpton, Ugborough, Ermington and Cornwood.

DID YOU RECEIVE THE IMAG?

Do you think you should be receiving the imag but do not get it delivered at the moment?

Dogs and notices (of varying politeness) stating that free things aren't wanted aside, we aim to deliver to as many properties as possible in the area we cover. If you're not receiving a copy, please do let us know.

The imag is an independent magazine published and produced by Lily design, 6 Claymains Pathway, Woodlands, Ivybridge PL21 9UZ. © Lily design 2025. The imag has no affiliation to, nor official relationship with, any authorities or organisations. No part of this publication may be reproduced, in any form, without the prior express consent of the publisher. All information, advertised or provided, is accepted in good faith as being correct at the time of going to press. Opinions expressed in the magazine are not necessarily those of the publisher and editor. The publisher accepts no responsibility for products, goods or services that may be advertised or referred to.

Helen Moore

Your Independent
Estate Agent

Specialising in the sale of
residential & new homes
in the South Hams &
Plymouth



Call 01752 962162

www.helenmoore.exp.uk.com

HELEN MOORE
PROPERTY

exp UK



WESTERN
Carpets & Pine Ltd

www.westerncarpets.co.uk



Create the perfect space

Your Flooring and Furniture Specialists Since 1995

Visit our *new* showroom

Unit 6, Richmond Place, Central Avenue, Lee Mill Industrial Estate, Ivybridge PL21 9RL

Tel: 01752 896776 • Email: sales@westerncarpets.co.uk

Open 9am-5pm Monday to Friday, Saturdays by appointment only.

Exhibition: Seale-Hayne Agricultural College in the 1920s

Until 29th June

Devon Rural Archive, Shilstone, nr Modbury

As part of the wider Devon in the 1920s Festival, the Devon Rural Archive is hosting an exhibition that recounts the story of the Seale-Hayne Agricultural College in the 1920s.

The exhibition will feature stories of students and staff at the college, which opened in 1920, and how the college expanded its courses and became a focus for agricultural research.

Open Wednesday to Sunday, 10.30am-4pm. More information: devontwentiesfestival.co.uk.

Then and Now exhibition

Until 30th June

Corridor Gallery, The Old School Community Centre

An exhibition of the history of local properties 1925-2025. Refreshments available.

Ivybridge Artisan Market

First Saturday of the month (except Jan/Aug) 9.30pm-1pm

The Watermark

The market has welcomed some new traders over the past couple of months, so go along and see the selection of quality handmade goods on sale, all made by the people who sell to you.

As well as its regular traders, Ivybridge Artisan Market is pleased to welcome occasional sellers to add variety to the market.

The market has a wel-



Drawing room, Shilstone House

coming atmosphere and the artisans are always ready to share projects, sources of materials and so on.

The market is held in Stowford Hall, upstairs in The Watermark, and there is access by stairs or lift.

Please note, there is no market in August.

Day for local writers

Saturday, 14th June

Unit 8 Gym, near Endsleigh

Featuring local publishers, creative writing groups, writers' collectives, proof readers, the South Hams Authors Network and more, the day is an excellent networking opportunity for anyone interested in writing, whether you're just starting out or have been at it for years.

Entry is free. There is free parking and refreshments will be available.

For more details, go to www.southhamsauthors.co.uk/festival-2025 or email southhamsauthors@gmail.com.

Shilstone House and picture tour

Sunday, 15th June, 2.30-3.30pm

Shilstone, nr Modbury

Lucy Fenwick, the owner of Shilstone, worked for many years at the auction house Sotheby's as a director in the British paintings → P6

1st Saturday of the month

BUY LOCAL SUPPORT ARTISANS

IVYBRIDGE ARTISAN MARKET
BAKE · CREATE · GROW

FIND US UPSTAIRS AT
THE WATERMARK
IVYBRIDGE, 9:30AM – 1PM

FIND US ON
facebook

A MARKET SELLING A VARIETY OF ART, CRAFT & FOOD HANDMADE BY LOCAL ARTISANS.

IVYBRIDGEARTISANMARKET.CO.UK
IVYBRIDGE.ARTISAN.MARKET@GMAIL.COM

department.

It is with this expertise that she and her husband Sebastian have put together a fascinating collection of important and interesting paintings, drawings, and watercolours. These include a significant collection of 17th, 18th and 19th century oil portraits and landscapes, including works by Thomas Gainsborough, John Wootton, and George Romney. There is also a room dedicated to 20th century modern British, including works by Walter Richard Sickert, Augustus John, James Dickson Innes and Cedric Morris. Finally, a large collection of watercolours mostly of Devonian landscapes, as well as other pictures of interesting

family connections.

Lucy will be delighted to answer any questions regarding the pictures.

For more details and to book go to shilstonedevon.com/whats-on.

Annual St Petroc's Walk Saturday, 21st June, 2-5pm South Brent to Harford

The third event of this year's Harford Special Spaces series is the annual St Petroc's Walk, from St Petroc's South Brent to St Petroc's Harford.

It will start with a tour of the most interesting graves at St Petroc's, South Brent, then we will walk to St Petroc's, Harford, across the moor, via Spurrells Cross. There will be tea and cake and a tour of some signif-

icant graves at Harford to finish.

Lifts will be available at the start and finish of the walk.

Midsummer Fun 21st-27th June South Brent

Midsummer Fun for all the village, as part of the South Brent Amateur Dramatic Society's 100th anniversary celebrations.

A week of activities will begin with a Village Fun Day on Saturday, 21st from 2pm, with entertainment for all the family at Palstone Park 'Rec'. There will be live music, children's sports (2.30pm), a pet dog show (4pm), face painting, and fete-style sideshows and games including tombola and snail racing, with teas provided by South Brent Women Together and an ice cream van. Everyone is welcome. Free admission. Refreshments and small charges for events and games, cash only.

Sunday, 22nd June will see a Village Cricket Competition at Palstone Park 'Rec' from 12 noon. It will be a fun afternoon of knock-out cricket, open to everyone aged 12+, with seven players and six overs a side. There will be a bar and barbecue.

The week of Midsummer Fun continues with the following events being planned:

- A quick-fire 'Killer' skittles competition on Monday 23rd, 7.30pm at The Club
- Fun Bingo with light refreshments on Tuesday, 24th, 7.30pm in the Village

Hall

■ Film night on Wednesday, 25th, 7.30pm in the Village Hall

■ A Treasure Hunt around South Brent on Thursday, 26th June, 7.30pm, starting from the Village Hall

■ A 5K Fun Run for adults and children on Friday, 27th June, 5.30pm from Palstone Park 'Rec'. Cups for winners, medals for all.

■ Quiz night with general knowledge questions for all ages on Friday, 27th June, 7.30pm in the Village Hall, with bar, pasties and nibbles available.

For full details, including how to enter the cricket competition, skittles and fun run, visit www.sbads.show/funweek or email funweek@sbads.show.

Lecture Wednesday, 25th June The Arts Society Kingsbridge

A talk on the development of the British seaside and how the entertainments there evolved.

Pierrot troupes and concert parties were ubiquitous throughout the seaside resorts of Britain, but what is a pierrot troupe? Where did they come from? How do they impact us today? Find out in this lively and intriguing illustrated talk by Tony Lidington.

At the Methodist Church, 100 Fore Street, Kingsbridge, 2pm for 2.30pm. All welcome – no need to be a member – £10 donation.

➔ **For more What's On turn to page 9**



**IVYBRIDGE
BREWING CO.**

**Come and Visit Ivybridge's Own
Brewery and Taproom**

**LOCATED ON THE BANKS OF THE
RIVER ERME**

We are a social enterprise that changes the
lives of people with learning disabilities and
autism.

See where we brew our award-winning beers
and meet our wonderful team.

**VISIT OUR NEW TAPROOM.
TASTE OUR BEERS.
BUY BEER FROM OUR SHOP.
COME TO OUR FOOD EVENTS.**

**WE LOOK FORWARD TO
WELCOMING YOU!**

**GREAT BEER
CHANGING LIVES**

**Find us at:
3, Glanvilles Mill
Ivybridge,
PL21 9PS**





Tim Quinn
Partner & Solicitor

NO WIN, NO FEE AT HOWARD & OVER SOLICITORS

At Howard & Over, we believe that seeking justice shouldn't come with financial risk. That's why we offer a "No Win, No Fee" arrangement for personal injury claims, ensuring you can pursue the compensation you deserve without upfront costs.

What Does "No Win, No Fee" Mean?

Under a Conditional Fee Agreement, commonly known as "No Win, No Fee," you won't pay any legal fees unless your claim is successful. If your case doesn't result in compensation, you owe us nothing. This approach allows you to focus on your recovery while we handle the legal complexities.

Personal, Professional Support

Our experienced personal injury team has supported clients across Devon with a wide range of claims, from road traffic accidents and workplace injuries to slips, trips, and faulty product cases. We understand how stressful and overwhelming the process can be, which is why we're committed to offering straightforward advice and practical solutions, all in plain English. No jargon - just the support you need, when you need it!

Why Choose Howard & Over?

Choosing Howard & Over means choosing a legal team that puts you first. We know that behind every claim is a personal story, and we take the time to truly understand yours. You'll have a dedicated solicitor by your side throughout, guiding you through each stage of the process with care, clarity, and genuine commitment. We're your trusted local law firm.

If you think you might have a claim, don't wait. Speak to our expert personal injury solicitors at Howard & Over today. We'll listen, advise, and help you take the first step toward putting things right.

9 Glanvilles Mill • Ivybridge • PL21 9PS
e: ivybridge@howard-over.co.uk
t: 01752 690123



HOWARD & OVER
SOLICITORS EST. 1914

www.howard-over.co.uk





EXPERTS IN PROPERTY

Keen to know the value of your home, land or farm?
Contact your local property experts in Ivybridge today.

01752 393737

residential.ivybridge@gth.net

Unit 8 Erme Court, Leonards Road,
Ivybridge, Devon, PL21 0SZ

GREENSLADE TAYLOR HUNT
www.gth.net

Scan here to
book a free
market appraisal



We know that a financial adviser is key
for those life changing moments, those
milestones when your priorities
change and you need to
rethink.



01752 837 950



www.manningandco.co.uk



MANNING & COMPANY
Independent Financial Advisers
Authorised and regulated by the Financial Conduct Authority



Jigsaw Competition**Thursday, 26th June
Ivybridge Library**

The Friends of Ivybridge Library (FOIL) is holding another jigsaw making competition (start time 7pm).

Teams of up to four will each attempt to complete an identical puzzle in the quickest time. Entry is £5 per person to include coffee and cake. All proceeds go towards FOIL's work in supporting the library.

Tickets on sale in the library now.

**Coffee morning week
Erme Valley RDA, The
Brook, Ugborough Road
Bittaford**

A week of coffee mornings on 28th, 30th June and 1st-3rd July, between 10am and 2pm, offers the chance to view Erme Valley RDA's purpose-built facilities, see some groups in action and show your support by sampling the huge array of home-made cakes and taking a chance on the draw.

This is the centre's annual in-house fundraiser, now in its Golden decade! All welcome.

Open gardens**Sunday, 29th June, 2-5pm
Ugborough**

The village's biennial Open Gardens event returns!

The event is an opportunity for the community to see some interesting and 'in progress' village gardens.

Friends, family and visitors can enjoy a relaxing afternoon exploring a range of village gardens, partaking in some light refreshment



Spurrells Cross, a stop-off point on the annual St Petroc's Walk on 21st June

along the way – and good company guaranteed. Cream teas will be served all afternoon at the Vicarage on Lutterburn Street.

Entry – £6 adults, £2 children to include entry to a children's competition – is by programme which will be available from the church steps from 1.45pm on the day. All proceeds will go towards St Peter's Church building funds.

**Evening lecture – The
Georgian Improvers of
Dartmoor****Thursday, 3rd July, 7pm
Devon Rural Archive,
Shilstone, near Modbury**

In this lecture, well-known local author and Dartmoor Guide Simon Dell will tell us about ambitious attempts 200 years ago to turn the moorlands of Dartmoor into productive agricultural land.

The so-called 'improvers' had limited success, but their efforts made an impact on the landscape that can still be seen today.

The Shilstone Café will

be open between 6pm and 7pm for drinks and cake.

Book tickets at shilstone devon.com/whats-on.

**Bingo @ Hannah's
Friday, 4th July
Dame Hannah's,
Woodlands Road, Ivybridge**

Enjoy an evening of fun with family, children and friends..

Doors open 7pm, with eyes down 7.30pm.

**Hops & Harmony
Thursday, 10th July
Ivybridge Brewing
Company, Glanvilles Mill**

The award-winning King-smen Harmony Chorus will be singing live at the brewery's taproom. Children and dogs welcome. From 6pm.

**Fishing coaching
Every Saturday, 12th July-
23rd August, 2-5pm
Filham Lake, Filham Park**

Plymouth and District Coarse Angling Club, with support of the Angling Trust, is holding fishing coaching sessions at

Filham Lake.

Three fully accredited coaches will help and support people in their introduction into fishing.

Whether you are a lapsed angler looking to get back into fishing, or a complete beginner, the coaches will be there to guide you. For juniors, a parent/guardian must be present.

Coaching is open to everyone, irrespective of age or physical ability.

As well as Saturday coaching sessions, the club afternoon is also offering after-school sessions (5-8pm) on Monday, 30th June and Monday, 7th July.

For more information and to find out availability and book, contact John Thompson on 07525 713833 or email chriswenlock@icloud.com.

**Ugborough Fair Day
Saturday, 12th July**

Fun for all the family with fair games, kids activities, live music, sheaf tossing, beers & ciders, street entertainers, craft stalls, a barbecue and more.

Search 'Ugborough Village Fair' on Facebook for up-to-date details.

**Lee Mill Summer Fair
Saturday, 12th July, 12-5pm
Bottle Park, Lee Mill Bridge**

All are welcome to join in the fun in the sun (hopefully).

There will be stalls, games, music and a tombola, as well as a barbecue, cakes and other refreshments. Why not enter your four-legged friend into the family dog show?

THE NAVAL BANK IVYBRIDGE

By Andrew Jewell

In last month's article, it was mentioned that the church mission hall fund lost money when the local Naval Bank collapsed in 1914. This month we delve into the bank's history a little further.

This provincial bank was established in 1774 in Plymouth. Head of the business was John Harris of Radford Mansion, Plymstock. Later, through marriage, the well-known Bulteel family were introduced to the business and remained at the bank until its failure.

By 1823, the seemingly prosperous bank had moved to new premises at the corner of Whimble Street and Kinterbury Street in Plymouth. At the time, this was one of the busiest parts of Plymouth. The bank later established several branches in the South Hams including Ivybridge, Modbury, and South Brent.

It was now known as Harris, Bulteel & Co but it also had the title of the Naval Bank, amongst its clientele, it seems, were several naval officers. In 1855, the world-famous stamp collector Edward Stanley Gibbons started work at the Plymouth office as a junior clerk.

The branch in Ivybridge opened in 1784 and was located at No.5 Station Road. Trade directories stated that it only opened twice a week between the hours of 10.30am and 3pm.

In 1914, the unthinkable happened when the bank announced that it was obliged

to suspend payments. In August of that year, representatives of the Naval Bank signed an agreement with Lloyds Bank to cease trading immediately. All assets, which included the head office and branch banks, together with the Radford Estate, were transferred to Trustees for Lloyds.

In return, it was agreed that they would assist the depositors of the Naval Bank by realising the assets and open new accounts under similar terms enjoyed with Harris, Bulteel & Co. Some funds would be made available, equating to five shillings for every one pound in the original accounts. Most of those affected were small depositors in Plymouth and the South Hams and clearly this was a devastating blow.

In 1916, the partners of the bank, Frederick Bulteel and Mackworth Praed Parker came before the Registrar at the Plymouth Bankruptcy Court. The trial was supposed to have continued at Exeter Assizes but due to the hostility vented towards the defendants, along with the fear that they would not get a fair trial, the case was heard at the Old Bailey. Knowing that the bank was insolvent, and having no reasonable hope

of ever becoming solvent, the defendants were charged with conspiracy to defraud. They were further accused of establishing several branches to give the impression that the bank was in a prosperous and flourishing position. The conspiracy had extended over six years and dated from the death of the senior partner, Thomas Bulteel, Frederick's father. It had been at this point that the two defendants became the sole partners and proprietors of the bank.

Frederick Bulteel explained that he knew of the bank's financial position but believed he could eventually make the concern a success. However, with the outbreak of war matters changed and he decided to act as an honourable man by announcing that the bank could not continue and risk further losses for its clients.

Counsel took a different view and believed that the real reason was that the accused wanted to continue living a lavish lifestyle. On the evidence presented to the court the defendants were found guilty. The judge in sentencing took into consideration the jury's recommendation of leniency, together with the fact that the two defendants had suffered commercial and social degradation. They were both

awarded six months imprisonment at Wormwood Scrubs, Wandsworth. Frederick Bulteel was to serve just a very short prison sentence on account of his previous war service. He was released and returned to military action in France where he died of influenza at Abberville Hospital on 7th November 1918 aged 38. He had been serving in the Royal Engineers, Anti-Air Searchlight Section. Mackworth Praed Parker, the son of George Parker of Delamore House at Cornwood died in 1926 aged 61, living at Sheepstor.

An internal investigation by Lloyds Bank later revealed that the bank had been insolvent from as early as 1859. A deficiency at the time had risen dramatically by 1914.

It sadly took until 1922 before the estate was finally wound up, although Radstock mansion had been sold in 1917 (eventually demolished in 1937). At a meeting of creditors, the trustee advised them that they had up until that point received a total of 9s. 6d and that after legal expenses were taken, a remaining sum of £4,725 would be available to be shared among around 4,000 creditors.

A branch of Lloyds Bank was established in Ivybridge in 1917 and took on the local clients of the Naval Bank.



Fore Street mid 20th century, with Lloyds Bank on the left



www.ivybridge-heritage.org



For all your glass and glazing requirements

We are now recognised installers of the Sure Flap Cat Flap.

We also supply and fit Staywell Cat Flaps & Pet Flaps.

cat flaps...

A pet door is found to be convenient by many owners of companion animals, especially cats, because it lets them come and go as they please, reducing the need for pet-owners to let or take the pet outside manually, and curtailing unwanted behaviour such as loud vocalisation to be let outside, scratching on doors or walls, and excreting in the house. They also help ensure that a pet left outdoors can safely get back in the house in the case of inclement weather.

Stop unwanted animals entering your home and give your pet their own door key.



Free Estimates call

01752 769832 or 07846 475217



CLEARANCE SALE

EVERYTHING MUST GO

21 Fore Street
Ivybridge
PL21 9AB

Diana
BOUTIQUE

Tues-Fri
10am-3pm
Sat: 10am-1pm

info@dianaboutique.co.uk 01752 894562 www.dianaboutique.co.uk

THE IVYBRIDGE BOOKSHOP

Maps to explore and get out and about!



Dartmoor Folklore Map
Hauntings, witches and fables from across the Moor.

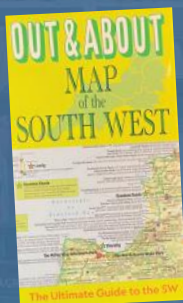

Out & About Map of the South West

Sights and walks throughout the region.



Dartmoor Scratch Map
Record your visits to 50 Tors and more!

South West Coast Path Scratch Map
Record your progress around the coastal path!

The Ivybridge Bookshop
18 Fore Street, Ivybridge

Tel 01752 963 521
www.ivybridgebookshop.com



South Hams

Accounting

by Simon Jilks FCCA

Your Local Qualified Accountant

- Business Accounts and Tax
- New Business Startup
- Tax Planning
- Personal Tax Returns
- Payroll and Bookkeeping

ACCA

☎ 07726 798 358

✉ simon@southhamsaccounting.com

🌐 www.southhamsaccounting.com

Ivybridge AFFORDABLE FOOD CLUB

Help with cost of living
while saving food from waste
£5 donation per food box/bag
up to 70% savings on supermarket prices

Tuesdays
Community Cafe 12-2pm
Food Club 1.00-1.30
(cafe - donation pay what you can)

at St Johns Church Hall
Blachford Road
Ivybridge PL21 0AD



Free Membership

Facebook: Ivybridge Food Club
Email: Ivybridgecommunityfood@gmail.com

WE BUY GOLD

ALSO SILVER & COLLECTABLES

Hectors House Antiques Centre

112 Ridgeway, Plympton PL7 2HN

We stock gifts for all occasions, antiques, vintage items, art, gold and silver and 3 floors packed with conversation pieces from around the world. Bring us your Antiques and Collectables and your unwanted Gold & Silver.

WE PAY TOP PRICES! Call us now on 01752 341681

WE ALSO BUY:

Military Items, Watches and Clocks, Coins and Stamps, Vintage Toys and Trains
Postcards and Old Books, Costume Jewellery, Bank Notes
BOX THEM UP AND POP IN FOR A CASH OFFER!

AMAZING GIFTS FOR ALL OCCASIONS

RARE BERYL COOK ORIGINALS UP FOR AUCTION IN PLYMOUTH

Beryl Cook, one of Britain's most beloved and instantly recognisable artists, continues to captivate audiences with her vibrant, humorous depictions of everyday life. Since her passing in 2008, demand for original works by Cook has remained strong.

Now, collectors have a rare opportunity to acquire not one, but two fine original paintings, expected to attract national and international interest.

The first, *Sailors and Seagulls*, painted around 1970, is believed to have been inspired by sailors Cook

would have seen in Plymouth. The painting features a group of sailors smoking on a bench on Plymouth Hoe, with Cook's dog, Bozo, in the background.

Auctioneer Paul Keen describes it as "an exceptional work that truly captures the essence of Beryl Cook's charm and her deep connection to her hometown". It is expected to sell for between £20,000 and £30,000. The second piece, *Julie*, shows the formidable Julie entertaining locals in what is likely a Plymouth pub. With its bold characterisation and joyful tone, this classic Cook scene is sure to bring a smile. It carries a guide



price of £8,000 to £10,000. Both paintings will feature in Plymouth Auction Rooms' next Evening Art Sale, taking place on Wednesday, 18th June at 6pm. Viewings are available by appointment by contacting the auctioneers directly on 01752 254740 or emailing the team on info@plymouthauctions.co.uk.

LOCAL SALEROOM • LONDON PRICES

Recent Sales at Plymouth Auction Rooms



Chinese Nonya ware
porcelain (part)
SOLD for £8,000



A 1965 Winston Churchill
Commemorative Medallion
SOLD for £8,000



A pair of diamond drop earrings
SOLD for £11,000

Do you have treasures waiting to be discovered? Get in touch today!



Plymouth
Auction
Rooms

plymouthauctions.co.uk
359 Faraday Mill Trade Park, Plymouth, PL4 0SE

01752 254740

info@plymouthauctions.co.uk



REJUVENATING THE CENTRE UPDATE FROM THE OLD SCHOOL

At the AGM of South Brent Old School Community Centre in February, we shared the exciting news that donations had reached £485,000. Since then, the South Brent community has been incredibly generous and the fundraising total now stands at £509,841.

Thank you to everyone who has donated. Our fundraising goal is £1,000,000, and our fantastic current total will help us to apply for further grants, since many grant-giving organisations look favourably on a project that is already going to succeed and so may be more willing to assist with further funding.

Meanwhile, the recent public consultation received over 400 individual responses and 10 organisations' responses. The responses strongly supported our aims to replace the roof, install solar panels and to improve energy efficiency of the centre.

There was also significant support to improve access to, and condition of, the centre, as well as to create additional space.

In light of the responses and money raised so far, a great deal of work is going on behind the scenes as we plan for change.

A wide range of surveys and assessments are being undertaken, which include drainage, ecology (there are bats in the roof), asbestos, energy consumption and efficiency, energy generation and storage and heating options.

We are working with Ian McDonald of Moxley McDonald Architects, as well as other professionals, so we can fully understand costs and planning permission requirements.

To make the next step a cooperative exercise, the trustees have adopted the suggestion made at the AGM to bring together a working group of the organisations that use the centre to help design, fund and deliver a programme of refurbishment. Ideas might include new offices and toilets, a commu-

nity kitchen, more storage, a central welcome area and café space – while retaining the existing character and charm of the Centre.

The aim over the next few months is to prepare for delivering all the basic roof, heat and energy works in 2026, and to identify with our partners what further refurbishment and improvements might be possible, subject to further funding.

You can help by supporting the fundraising appeal. To donate, scan the QR code,

or go to www.justgiving.com/page/rejuvenating-the-centre.

Don't forget to tell your friends and neighbours.

You can become a member or friend of the centre – go to www.theoldschool.org.uk/get-involved to find out more.

You can become a Trustee – the centre is particularly keen to recruit trustees with financial and legal expertise, but the main attribute is an enthusiasm to see the Centre thrive into the future.

Full details of the appeal, including the presentation given at the AGM, can be viewed at theoldschool.org.uk.



scan me

to donate to the centre's appeal

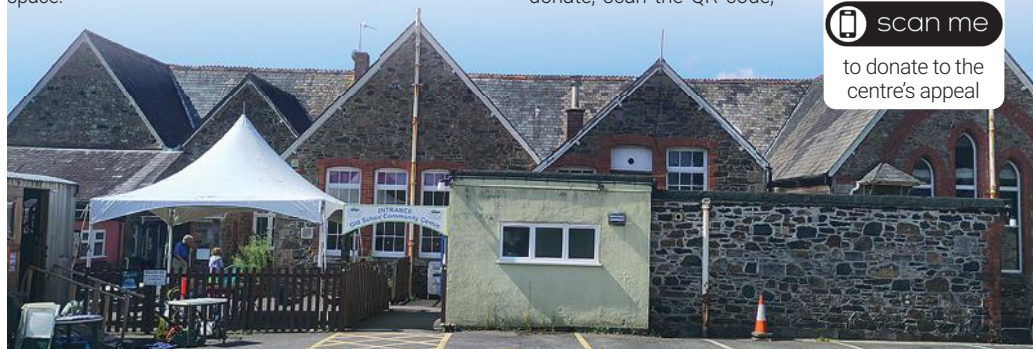



HIGHLAND
DENTAL CARE

Part of Bupa

Say goodbye to missing teeth

Dental implants are a long-lasting,
natural-looking alternative to dentures.

Book your no-obligation implant
consultation for just £75

Call Highland Dental Care, Ivybridge
on 01752 893 152 and quote code iMag

£75
consultation
(usually £161)

*Offer available at Highland Dental Care, Ivybridge only. For patients aged 18+. Offer valid for patients who book between 24/03/25 and 24/06/25, attending the implant consultation by 30/06/25. Discount is against the full price of an implant consultation and CBCT scan which is usually £161. Appointments subject to availability. Not to be used in conjunction with any other offer. Offer may be withdrawn or amended at any time.

Highland Dental Care and Bupa Dental Care are trading names of Oasis Dental Care Limited. Registered in England and Wales no: 00478127. Registered office: Bupa Dental Care, Vantage Office Park, Old Gloucester Road, Hambrook, Bristol, United Kingdom, BS16 1GW.

IVYBRIDGE PODIATRY

CLEARANAIL FUNGAL NAIL TREATMENT

As we head into summer, a lot of us are digging out our sandals and flip flops in preparation for baring our feet in the sunshine.

For some people with fungal nails this can be a daunting prospect, as fungal nails can become unsightly, thickening and discolouring, and can make us feel self conscious.

There are a multitude of different preparations available to try to tackle this, but it can be a long and arduous process.

But have you heard of Clearanail?



By Victoria Wanyu
BSc (Hons), MRCPod
HCPC Reg: CH32103

Clearanail is a pain free procedure that involves making numerous microscopic holes through the nail, which allows treatment to penetrate more effectively and get right to the source of the infection.

The procedure takes 30-45 minutes, and has an approximate success

rate of 80%, compared to a 30% success rate of topical treatment alone.

Don't take my word for it though, there are copious positive reviews online with before and after pictures.

Clearanail is a treatment offered here at Ivybridge Podiatry, so please feel free to contact me for further information about the procedure or to book in for a consultation.

Let me help you to achieve the fungal-free nails you deserve.

Ivybridge Podiatry
01752 426075

07369223733

feet@ivybridgepodiatry.com
ivybridgepodiatry.com



The IvyFridge is open 24/7 and FREE for all.

It is next to the entrance to St John's Church Hall.

Please only take what you can use so more people get to share. The fridge may be empty at times, as what goes in it is what is available in surplus from shops and partner projects.

More volunteer drivers to collect donations and volunteer monitors to help fill the fridge would be appreciated. If you can help, email ivybridgecommunityfood@gmail.com.



A Confident Smile, A Confident You!

Discover the
Lasting Benefits of
Quoris(Chrome)
Implants!

- ✓ Feel Like Your Natural Teeth
- ✓ Long Lasting
- ✓ Comfortable Chewing
- ✓ No Food or Drinking Restrictions

Book your consultation today
for only **£801**

Call us on 01752 661631



**Put your feet in
safe hands**



Ivybridge Podiatry
@ Nature's Larder
10 Glanvilles Mill • Ivybridge
01762 426075 / 07369 223733
www.ivybridgepodiatry.com | feet@ivybridgepodiatry.com



Nature's Larder

Health Store & Natural Health Centre

Health Foods • Supplements

Beauty Products

Complementary Therapies

10 Glanvilles Mill • Ivybridge • 01752 894197
www.natureslarder.co.uk



Living with memory problems or mild to moderate dementia?

Ivybridge Cognitive Stimulation Therapy Group (CST)

Cognitive Stimulation Therapy helps through:

- Improving memory, communication, concentration & thinking skills
- Increasing confidence & wellbeing
- Helping to delay cognitive decline

Thursday afternoon 1.30 - 3.30pm
at St John's Church Hall
Blatchford Road, Ivybridge PL21 0AD

To find out more about CST, the group and how to book a place please contact Kathrine

m: 07899 993134

kathrine@conversationworks.co.uk

www.conversationworks.co.uk



**conversation
works**

Community Interest Company
Registered Company Number 14087082

**SOUTH
HAMS
PHYSIO**



Clinic now at
56b Fore Street
Ivybridge

Experts in
Neurology and
MusculoSkeletal
Physiotherapy

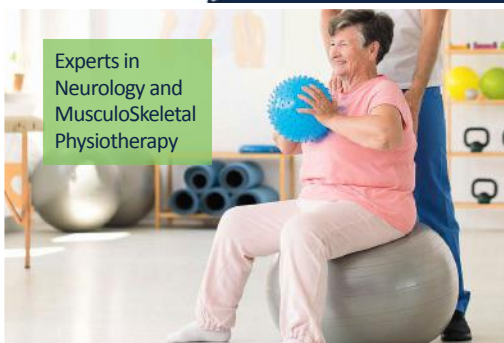

Premier Physiotherapy Clinic in Ivybridge

We pride ourselves on providing quality physiotherapy when it is needed.

All our physiotherapists are highly skilled and registered with the HCPC and Chartered Society of Physiotherapy.

Services

We offer a variety of physiotherapy treatments

- Manual Techniques
- Treatment of pain
- Mobility
- Rehabilitation
- Physiotherapy reports

Contact us

South Hams Physio
56b Fore Street,
Ivybridge
PL21 9AE

01752 691604

info@southhams
physio.co.uk

southhamsphysio.co.uk

Experience Premium Quality At Home Care with Visiting Angels

Visiting Angels provide exceptional assistance and personalised care for your loved ones to foster independence and enhance quality of life.

KEY SERVICES :

- Companionship
- Meal preparation and planning
- Light housekeeping
- Medication reminders
- Assistance with mobility
- End of life care
- Post hospital stay care
- Personal care



Visiting Angels South Devon

Call 01752 422105

southdevon@visiting-angels.co.uk

VisitingAngels
QUALITY AT HOME CARE



HELEN JONES
BSC (HONS)
MRCPOD

01752 880819

SOUTH DEVON FOOT CLINIC
PODIATRY / CHIROPODY SERVICES

Helping you take the right steps to better foot health...

15 Fore St, Yealampton, Plymouth PL8 2JN
01752 880819 | www.southdevonfootclinic.co.uk



**LISA'S
MOBILE HAIRDRESSING**



*All your hairdressing
needs in the comfort
of your own home*

Call 07769 206644



COLLABORATIVE COUNSELLING

**Providing Holistic Tailored
Counselling for a range of
areas, including:**
**Anxiety, Depression, Stress,
Grief, Loss & Trauma.**

*Working collaboratively to support you through
whatever challenges you are facing.*

Nicky Jilks MNCPS (Acc)
Local Qualified Accredited Counsellor
07303 044 787

www.collaborativecounselling.co.uk
2 Pynewood House, 1A Exeter Road Ivybridge PL21 0FN



Moor Podiatry



Louise Hinds

Podiatrist
MRCPod/H.C.P.C. Reg

Home visiting practice

Specialising in High Risk Patients (Diabetic footcare).
Diabetic wound care/post surgical wound care.
Routine Care (Nails, Corns, Callus).
Vascular Assessment.

30 years NHS experience

• Onward referral/GP letter.

Treatment in the comfort of your own home.



Tel - 07518 789992



**The
Watermark**

ERME COURT - LEONARDS ROAD - IVYBRIDGE

**INFORMATION DESK
& BOX OFFICE**

The town's resource centre for locals and visitors alike. Whether you are looking for a good walk, maps of the local area or to find out What's On at The Box Office, or just some general assistance.

Box Office and
Local Information

01752 892 220 / info@ivybridgewatermark.co.uk / ivybridgewatermark.co.uk



WELLBEING WALKS MILESTONE

This June marks the 20th anniversary of when Lorraine Hawkes and her late husband Fred started up a local walking group called Walk & Talk.

Their vision brought many local people together to enjoy friendship, conversation and a way of keeping fit, mentally and physically.

Normally over 20 people will gather outside Ivybridge Leisure Centre at 10am on Tuesday and Thursday ready to go on a walk led by Lorraine. The Tuesday walks are easier, lasting about an hour with flat-ish routes. Thursday walks will

last about 75 minutes and will include some inclines. Both walks are in Ivybridge and end at a local cafe for refreshments and more chat

Lorraine's involvement has always been entirely voluntary and she has nominated trained walk leaders to cover when she is away which, isn't often!

New walkers are welcome, so why not give it a try and walk with Lorraine? There is no charge, just turn up. Walkers are encouraged to wear appropriate footwear and clothing to match the weather conditions

The aim of Bees Baby Bank is to enable everyone to re-use and recycle the valuable resources parents need for their babies and children under 5.

The baby bank provides donated pre-loved clothes and baby equipment, which has all been carefully checked for quality and condition.

Items are available to anyone who can make use of them.

Bees Baby Bank is based at The Bridge Community Café, opposite Ivybridge



Leisure Centre. The cafe has a friendly, welcoming atmosphere and a small soft play area.

Pop in or contact Marilyn on 01752 896974 or email marilyn.rapsey@salvationarmy.org.uk

PLYMOUTH EXPANSION PLANS **HAVE YOUR SAY**

The plans for a large part of the South Hams to be swallowed up in a 'Greater Plymouth' will be shared with the public at a series of 'community conversation' events this month.

The proposal by Plymouth City Council is part of a reorganisation of local government, with district and county councils set to be abolished and larger unitary authorities delivering all council services.

Plymouth CC is holding 13 sessions – one in each parish that it would like to take over – and says it wants to hear from locals about "challenges and opportunities".

Spaces are limited, therefore pre-registration is required. To book, go to bigcommunityconversation.com.

Plymouth CC 'community conversation' events

■ **Sparkwell** – Parish Hall on Tuesday 10th, 6.30-8.30pm.

■ **Cornwood** – Village Hall on Monday 16th, 6.30-8.30pm.

■ **Harford** – Lukesland Gardens, Tuesday 17th, 6.30-8.30pm.

■ **Ugborough** – Village Hall on Friday 20th, 7-9pm.

■ **Ivybridge** – The Watermark on Saturday 21st, 3-5pm.

■ **Yealmpton** – Methodist Church Wednesday 25th, 6.30-8.30pm.

■ **Ermington** – Ermington Hub, Thursday 26th, 10am-12noon.

commonplace.is/en-GB/proposals/attend-an-event/ step1



Members of the Cornwood Short Mat Bowls Club visited Dame Hannahs recently to donate short mat bowls equipment to the residents.

Club member Veronika Haydon-Foster suggested the donation as her son Steven used to be a pupil at Hannahs in the 1980s. She thought bowls would be a

good activity for the young people at Dame Hannahs to enjoy.

Dame Hannahs community engagement lead Debbie Lumsdon said "I would like to thank Veronika and the club for their generosity. It will be a really good physical activity for our young adults and will enhance their wellbeing."

MAKE A DIFFERENCE IN YOUR COMMUNITY

Could you help local people overcome their problems and move on with their lives?

For over 85 years, Citizens Advice (CA) volunteers have been doing just that, and in the last few years they've been busier than ever helping people in this area through the pandemic, the cost-of-living-crisis, housing shortages and rising energy prices.

Citizens Advice South Hams is a free, independent and confidential service and provides advice for everyone in the community regardless of age, religion, disability, race or sexual orientation.

CA help people with a wide

range of issues, including benefits, energy costs, housing, debt, the consequences of relationship breakdowns and consumer issues. They also research and campaign on issues where it sees injustices taking place.

As a community charity, CA rely on volunteers to help with a variety of tasks, including frontline advice, reception, research, campaigning and administrative tasks.

To be a volunteer, no previous experience is necessary, as all the training and support you need for your chosen role is provided. You always work as part of a wider team under



the guidance of CA's local experts.

Volunteer Tilly said: "Before I started at Citizens Advice South Hams, I knew very little about the difficult circumstances people sometimes find themselves in and how hard it can be for them to find a way forward.

"Helping someone get on

top of their problems is sometimes challenging but hugely rewarding and it's great being part of a team all pulling in the same direction to achieve the same goals."

The people CA help are also grateful for the support we provide. Below are comments received recently from people helped by CA:



- Windows • Doors • Bi Folding Doors
- Composite Doors • Patio Doors
- Conservatories • Porch
- Conservatory Roof Replacement
- Misted/Broken Glass
- Hinges, Handle and Lock Replacement

Guaranteed for 10 Years
Wide Range of colours

Tel: 07766 202 091

www.southhamsdoubleglazing.co.uk
email: southhamsdoubleglazing@yahoo.co.uk

South Hams Double Glazing, 37 Torre Close, Ivybridge, PL21 0BX



LOGIC ELECTRICAL & FIRE

NEED A RELIABLE ELECTRICIAN?

**PROFESSIONAL. RELIABLE.
QUALIFIED.**

ABOUT US

Logic Electrical & Fire LTD is a fully insured, Napit and TrustMark-endorsed company with 17+ years' experience serving South Devon. Founded on military values of discipline, punctuality, and trust, we offer reliable domestic and commercial electrical services, including fire safety systems. We provide free quotes and transparent pricing, with a strong focus on safety, quality, and professionalism. Contact us today for service you can trust.

OUR SERVICES

- ✓ House rewire full & partial
- ✓ Consumer unit upgrade
- ✓ Sockets & lighting
- ✓ Outdoor power & lighting
- ✓ Landlords EICRs
- ✓ Smoke alarms

WHY CHOOSE US?

- ✓ NAPIT EAS accredited
- ✓ Trustmark endorsed
- ✓ Fully insured
- ✓ Free quotation



CONTACT US
office@logic-electrical-fire.com



07361 494763
07495 656266

"I was totally exhausted with my energy company when we first started, and I thank you for all your 'forensic' efforts sorting it out for me. I just wanted you to know that what you do makes a huge difference to people like me, who get overwhelmed with this sort of thing."

"The support offered to me was absolutely second to none; took me from desperate to safe."

"The amount of support, knowledge, kindness and absolute trust is priceless, they are all so helpful, I cannot praise them enough. I would never have been able to achieve the various problems I had without them holding my hand."

The commitment for volunteering is around six hours a

week, usually on the same day each week. All expenses are paid.

To find out more about volunteering, scan the QR code or visit southhamscab.org.uk/get-involved. Alternatively email recruitment@southhamscab.org.uk for an application form. CA welcomes applications from all sectors of society and would love to hear from you.



scan me

to find out more about volunteering

I FIX I REPAIR I REPLACE

Multi-skilled
career tradesman
33 years'
experience –
established 1990
Friendly, honest
advice
Fully insured



Highest award of
5 Gold Crowns for
quality of work, service
and value for money,
by Trading Standards

BACK TAKING ON NEW JOBS

ROOFLINE MAINTENANCE

Soffit | Fascia | Guttering
Dry Verge installation

PLUS
**DEPENDABLE
MAINTENANCE
SOLUTIONS**

in and around the home
• No job too small •

Probably one of the best in Ivybridge for
quality work and attention to detail.
Photos of work provided to show job is
done correctly.

**NO
VAT
ON ANY
WORK**



David Walrond

www.wareandtare.co.uk

WARE & TARE

PROPERTY CARE
LONG ESTABLISHED IVYBRIDGE COMPANY

01752 473528 or 07769 974152

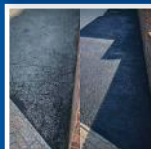

STEVE'S

Property Cleaning Services

THE PATIO & DRIVEWAY CLEANING SPECIALIST

Steve's Property Cleaning Services offers a first class cleaning service, using state of the art cleaning equipment in combination with a high powered jet lance

- ✓ Driveways
- ✓ Patios and repointing
- ✓ Walkways
- ✓ Garden walls
- ✓ Concrete
- ✓ Driveway and patio sealing
- ✓ Tarmac drives cleaned and sealed
- ✓ UPVC gutters, conservatories and more

01548 854015 07488 341729
stevepro.clean@gmail.com



HAMMER AND MOW



FENCING/CARPENTRY AND GARDEN SERVICES

- ▶ FENCING
- ▶ GATES MADE TO MEASURE
- ▶ CARPENTRY
- ▶ HEDGE CUTTING
- ▶ GRASS CUTTING
- ▶ GARDEN MAINTENANCE

CONTACT 07938 996615

f Find us on
Facebook



- * qualified
- * fully insured
- * free quotes
- * local



● CORNWOOD PRIMARY

KS1 children had the opportunity to visit Delamore Arts. They went on a sculpture trail around the grounds and enjoyed writing and drawing the work. They looked at all of the different materials,

textures and forms.

A favourite sculpture for the children was the Cheetah 'Hot Pursuit' (above), by the artist Alex Pickles. Thank you to Mr and Mrs Dollard for letting the children come and see the show this year.



● MOORSWAY FEDERATION

Year 4 children from across the federation recently joined together to embark on the River Dart residential expedition. Over the three days, the children from The Erme, Cornwood and Shaugh Prior primary schools worked together to survive in the woods. The children navigated their way through the woodland identifying

foods that they could eat and the foods that could cause them harm. With the support of their camp mates, they climbed trees, canoed down the River Dart, discovered The Lost World and flew through the air on the zip wire! Throughout the trip, the children demonstrated the values of trust, perseverance and compassion.



MILLSWOOD
Day Nursery

Explore. Learn. Grow.



We are proud to have been graded Outstanding once again by Ofsted.

February 2025



**Call to explore our
space — 01752 698224**

- 0 - 5 year olds
- 8am - 6pm
(7.30am starts available)
- 51 weeks a year
- Fresh home cooked meals

millswoodnurseries.co.uk

Moorsway Federation

*A family where we flourish
and learn to be the best
version of ourselves*



**Shaugh Prior
Primary School**



01752 839373
shaughprior
@moorsway.devon.sch.uk



**The Erme
Primary School**



01752 892247
theerme
@moorsway.devon.sch.uk



**Cornwood C of E
Primary School**



01752 837375
cornwood
@moorsway.devon.sch.uk

- Schools where each child is valued and known to all the staff
- Experienced teams of dedicated staff
- An inclusive, family ethos where everyone cares for each other

Moorsway Federation can offer:

- Small class sizes
- A broad and balanced curriculum combining excellence and enjoyment of learning

- An exciting weekly Forest School programme in each school
- Residential opportunities in years 4, 5 and 6
- Outdoor adventurous activity opportunities

Please contact us to arrange a personalised visit with our Head Teacher, Mrs Baker, or Assistant Head, Mrs Penhallurick, where we can share in your child's journey

www.moorswayfederation.org.uk

LITTLE ORCHARD

MONTESSORI NURSERIES

www.littleorchardmontessori.co.uk

littleorchard123@btinternet.com

01752 893111



LITTLE ORCHARD
LEE MILL
MONTESSORI NURSERY

Ofsted
Outstanding

Each child is different, that's why our nurseries are different...

LITTLE ORCHARD
WOODLANDS

MONTESSORI NURSERY

TEL: 01752 658567

Situated in the grounds of Woodlands Park Primary School, Ivybridge and conveniently is just five minutes from the A38. We also manage a Breakfast and After School Club.

LITTLE ORCHARD
LEE MILL

MONTESSORI NURSERY

TEL: 01752 893498

Situated in Lee Mill Industrial Estate, this is our largest setting boasting a huge outdoor space. This setting has recently received an **Outstanding Ofsted** report.

LITTLE ORCHARD
SPARKWELL

MONTESSORI NURSERY

TEL: 01752 837883

In a rural, village location on the outskirts of Plympton, Plymouth and conveniently situated just five minutes from the A38. Enjoys beautiful outside facilities.

LITTLE ORCHARD
CHADDLEWOOD

MONTESSORI NURSERY

TEL: 01752 202193

Located in Plympton at the heart of a bustling residential area, close to local shops, and a play park. The nursery is spread over 3 floors, with each room covering a different area of the curriculum.



At Little Orchard Montessori Nurseries we aim to provide a caring, friendly environment where your child is encouraged to follow their own interests, learn at their own pace and have fun whilst doing so.

We use the highly acclaimed Montessori Method to ensure we bring out the very best in every child.

Freshly cooked meals by a qualified chef

Free Book Bag for all over 2's

Term Time Spaces available

No charge for Bank Holidays or Christmas

Special Offers available (including sibling discount)

A variety of sessions available



Volunteers needed in Ivybridge & surrounding areas

**H&M
START**
South and West Devon

Volunteers needed to support local families who need it most; to provide a listening ear, encouragement, signposting and support.



For more information email:
homestart.shpt@gmail.com

UGBOROUGH
OPEN GARDENS
Sunday 29th June 2025
2-5pm

100 Years Midsummer Fun for South Brent 21 to 27 June

A week of fun events for all the family!
Arranged by SBADS to celebrate our 100th year with the whole of South Brent

Village Fun Day Saturday 21 June	Cricket Competition Sunday 22 June	'Killer' Skittles Monday 23 June	Fun Bingo Tuesday 24 June
Film Night Wednesday 25 June	Treasure Hunt Thursday 26 June	Fun Run Friday 27 June	Quiz Night Friday 27 June

Full information and entry details at www.sbads.show/funweek

ShareShed A LIBRARY OF THINGS

Drill from £5.50/week Gazebo from £20/week

Highlights of the Season - Spring

Pole Hedge Trimmer from £12.50/week	Pressure Washer from £4/week	Strimmer from £4.50/week	Scarifier from £9/week
Garden Shredder from £2/week	Lawn Mower from £9/week	Carpet Cleaner from £40/week	Wallpaper Stripper from 5.50/week



Stowford Nursery

Respect

Excellence

Friendship

We pride ourselves at Stowford Nursery on offering children a stimulating environment with enriching learning activities.



- Jump in the tyres
- Dig in the sandpit
- Hunt for bugs
- Play in the mud kitchen



We are a term time only setting with wrap around options
8.00am-5.45pm.

We have a highly qualified, experienced and committed team who provide the best start to a child's educational journey.

Call to arrange a visit today!
01752 894163

www.stowford.devon.sch.uk
Stowford School, Exeter Road,
PL21 0BG

FULL CIRCLE MOTORS

Mechanical Repair, MOT's and Servicing on all makes of Cars and light Commercials



Class 4 - Cars



Class 6 - Minibuses



Class 7 - Vans

Servicing & Repair | Diagnostic Services
Air Conditioning | Key Cutting & Programming
Mot's | Courtesy cars available

HERE WHEN YOU NEED US

Ermington Road, Ivybridge, Plymouth, PL21 9DG
Tel: 01752 698282 Fax: 01752 698291
E-mail: info@fullcirclemotors.co.uk
Find us at www.fullcirclemotors.co.uk



We also cut and program ignition keys
Both standard and laser key cutting machines, our state of the art innovative
automotive key cutting solution for any vehicle. Ask us about for details



LOCAL EXPERTS

DEALING WITH AN ARMED FORCES PENSION DURING A DIVORCE

In the UK, dealing with an Armed Forces Pension (AFP) during a divorce involves understanding how the pension will be divided as part of the financial settlement.

This can be complex due to the unique nature of AFPs, which often include benefits like Early Departure Payments (EDP) and lump sum payments. Here are the key steps and considerations:

1. Get a financial adviser or specialist solicitor

It's crucial to seek advice from a solicitor or financial adviser experienced in mil-

GARD & CO

itary pensions and divorce settlements. They can guide you through the legal and financial implications and help ensure the division is fair.

2. Determine pension value

You'll need to get a Cash Equivalent Transfer Value (CETV) of the AFP. This is an estimate of the pension's worth and is used to inform decisions about dividing assets. However, CETVs might not capture the full value of a pension, particularly for military pensions, which offer sig-

W G Friend & Son Ltd

More than just an 'ordinary' garage

FRIEND'S GARAGE

8-10 Stowford
Business Park
Ivybridge
01752 690584

MOTs • Servicing • Repairs • Brakes • Tyres • Exhausts

MOTORBIKE & SCOOTERS

Sales • Repairs

CYCLES FOR ALL THE FAMILY

Servicing • Repairs • Accessories • Clothing



FRIEND'S SERVICE STATION

Leonards Road,
Ivybridge
01752 690717

Petrol • Car wash • Jet wash • Vacuum

Premier CONVENIENCE STORE

Essential groceries • Wine, beers & spirits

Hot food including Devon pasties and pies

Hot coffee • Collect BP points



nificant retirement benefits early on. Your adviser can help interpret this value or advise if an independent actuary is required.

3. Consider the division options

There are several ways AFPs may be divided. These include Pension Sharing Orders, Pension Attachment Orders and Offsetting.

4. Take account of Early Departure Payments (EDP)

If the armed forces member took an early departure or received an EDP, be aware that this isn't a typical pension benefit, so it may not be included in the CETV. However, it is often factored into financial settlement discussions.

5. Consider Lifetime Allowance and tax implications

AFPs are often substantial and may exceed the Lifetime Allowance (LTA), which is the total amount of tax-privileged pension savings an individual can accumulate over their lifetime. Be mindful of tax implications for both parties when dividing pension assets.

6. Factor in survivor benefits and indexed increases

Most AFPs include benefits like annual index-linked increases and survivor benefits. Be sure to include these in the negotiations, as they can significantly impact the overall value of the pension.

7. Adjust the divorce settlement based on the pension division

AFPs often hold substantial value in a marital estate. Once an agreement on the pension division is reached, it may impact the division of other marital assets (like the family home, savings, or investments).

8. Seek court approval for the final agreement

In most cases, a pension sharing or attachment order must be approved by the court as part of the financial settlement. Your solicitor can handle the court process, ensuring all documentation and calculations are included.

If you are the spouse of a serving or former member of the armed forces, remember that pensions are often one of the largest assets in a divorce. Ensuring a fair division is critical for long-term financial security.

If you need an expert family lawyer to help guide you through a divorce or separation, get in touch with Gard & Co Solicitors. Our professional team specialise in a constructive, non-confrontational approach and are on your side at every step.

To arrange an initial free consultation, scan the QR code, call 01752 648307 or visit gardandco.com.



Mon-Fri: 8am-6pm Sat: 8am-12.30pm | billlomasmotorservicesivybridge.co.uk | billlomasmotorservices@btconnect.com

BILL LOMAS MOTOR SERVICES

Blachford Road, Ivybridge // Tel: 01752 896 107



Impeccable customer service



Providing complete care



Courtesy car & collection available

30 YEARS' EXPERIENCE

Bill Lomas Motor Services is your one-stop-shop in Ivybridge for all of your vehicle servicing and repair requirements.



- Servicing • Repairs • MOTs • Tyres • Diagnostics
- MOT chassis repairs • Gearbox repairs • 4-wheel laser wheel alignment

Wills

Protect your legacy with a Will

Key services:

- Charities
- Commercial
- Conveyancing
- Disputes
- Farming
- Lasting Power of Attorney
- Trusts & Estates

Ensure your wishes are fulfilled and friends and family are provided for. Wills are an important part of estate planning and reduce the risk of disputes at a painful time.

It's not usually an expensive process and will help you manage risks, maximise returns and minimise tax. We'll help you set out your funeral preferences, property and asset management, and any charitable donations you wish to make. **Call today for your personalised advice.**

Accompanying financial services are provided by our sister company **SW Financial Planning**.



Wills &
Inheritance
Quality

Lexcel
Legal Practice Quality Mark
Law Society Accredited

SW Law - for every stage of life
01752 205202 | swlaw.co.uk

SW Law Ltd - This firm is regulated by the Solicitors Regulation Authority (No 558154)

SW Law

We visit
you in your
own home for your
convenience and privacy



Willwritersservices.co.uk

Member Of Society Of Will Writers

We are a long established, local, family run business, all professional, qualified and fully insured

WILLS ~ LASTING POWER OF ATTORNEY
PROBATE ~ PROPERTY PROTECTION TRUSTS

EVERYONE NEEDS A WILL

Please do not think that all of your assets will automatically pass to your spouse or children – this often is not the case.

Martin Lewis and most of the financial journalists now advise everyone to take out a Lasting Power of Attorney. This is very important for older people as when in hospital they or their spouses often are not allowed to make decisions, without a LPA the social services step in instead.

Please do not fall for 'free' or cut-priced Will Services. They often come with many conditions and 'add ons'. ***Our quotations are our prices.***

**SINGLE
WILL
£245***

*As members of the
Society of Will Writers
we have to adhere to their
very strict code of practice*



**Safe to do
business with
Code Compliant**

(*without a Property Protection Trust)

Contact us: 01752 770094 / www.willwritersservices.co.uk

IVYBRIDGE 10K A GREAT SUCCESS

On a hot Saturday evening, the Ivybridge 10k proved as popular as ever, with this year's race seeing 550 finishers, which was more than 60 up on the previous year, writes Dave Fox.

The race, which started at Ivybridge Railway Station and finished at the rugby club and is organised by Erme Valley Harriers, was won by Tom Merson, who clocked a time of 32.36.

Two previous winners came third and fourth. Tavistock Run Project's male vet 40 competitor Jim Cole took third in 33.51, while male vet 50 athlete Ceri Rees, who was second last year, came fourth in 34.04. Erme Valley teenager Luke Hayes (34.42) was sixth – a great run by Hayes as he was returning from injury.

For the first time, the Harriers had a lady winner as Alison McEwing dominated the race, clocking 37.10 to take victory by more than three and a half minutes.

Ronnie Haynes (35.31) was again in fine form and won the male vet 40 prize. Hayes, Haynes and Charlie Milward (38.23) won the men's team prize, while Alison McEwing, Sophie Gilvear and Helen Pearse were second ladies' team.

The previous weekend saw the Plymouth Festival of Running, with conditions completely different as there was heavy rain.

In the half marathon, Ronnie Haynes (1.16.21) was second male vet 40, while Simon Fitze (1.17.43)

was second male vet 45. Becky Prall (1.43.03) was second female vet 40, Helen Chapell (1.45.53) was second female vet 55 and Alison Engledew (1.50.03) first female vet 65.

In the 10K, John Riley (44.13) was the first Harrier home. Andrea Mitchell (49.59) was first female vet 55 and Carol Hansen (56.57) third female vet 60.

Charlie Milward was second in the 5K in a time of 19.03 but was unfortunate to have been misdirected twice!

On the same weekend as Plymouth, some Harriers travelled to Bristol. Alison McEwing (1.21.33) had an impressive run in the Half, while Jessica Ashworth (1.37.25) also did well. In the 10K, Allister Bristow (37.37) and wife Liz (49.13) both ran well.

In other road races, Peter Allen had an impressive run to finish third at the tough Saltash Half (1.25.40), while Andrew Reed had a great run to finish fifth in 37.36



The men's winning team at the Ivybridge 10K (l-r) Ronnie Haynes, Charlie Milward and Luke Hayes

Erme Valley Relays

The Erme Valley Relays are on the evening of Friday, 27th June. This popular event is a four person relay over a rural 2.5 mile course starting from Ivybridge Rugby Club (at 7pm). For details, visit www.ernevalleyharriers.co.uk

in the Breeklund 10K in Norfolk.

Liz Bristow travelled to Chester and put in a good run in the half marathon with a time of 1.57.27.

Off road, the Harriers were among the medal placings at the Marilyn's Meldon Madness, which forms part of the Dartmoor Fell Series. The race started and finished at Meldon Dam.

Chris Prall was third overall and first male vet 40 in 40.06, while Jenny Hayes was fourth woman overall and second female vet 40. Becky Prall was fifth overall and first female vet 45, while Lynne Whitfield was second female vet 50.

In the junior race, Esme Prall was first under 11 girl, while sister Chloe was third under 15 girl.

The Harriers now turn their attention to the Erme Valley Relays on Friday, 27th June – see panel for details.



Harriers at the Meldon Fell Race (l-r) Lynne Whitfield, Jenny Hayes, Becky Prall and Chris Prall

Ivybridge Probus Club meets on the first Tuesday of each month at the Rose & Crown in Yealmpton.

Members gather from 12 noon, with lunch served at 1pm in the private dining room. There is a guest speaker every other month, offering engaging talks on a wide range of topics.

The club is dedicated to providing a warm and welcoming environment where members can enjoy good company, good food and stimulating conversation.

If you're interested in joining or would like more information, contact the secretary Ritsaert von Oven on 01752 896155.

Upcoming walks for Ivybridge Walking Club are as follows (all Sundays):

- 15th June
- 29th June
- 13th July
- 27th July

Visit the club's website – ivybridgewalkingclub.com – for more information about the walks and club. First walk is free. Membership £10 per annum.

Members of Ivybridge Flower Club knew they were in for a good evening when studio florist Danielle Stephens paid a visit.

Danielle, who has visited IFC several times and always surprises, created five beautiful arrangements while entertaining members with an insight into her work and home life.

Attendees all hoped to be one of the lucky five to win one of the raffle prizes. The five who won went



The Dames

Ivybridge Theatre Company took part in the Ivybridge Festival over the late May bank holiday weekend. A parade of colourful, hilarious pantomime dames took to the stage for a beauty contest with a novel twist! Dame Hydrophobia, wearing a striking yellow and blue dress, was crowned the winner by the cheering audience.

Meanwhile, company members are finalising details of their next show, scheduled for early November, and planning more Murder Mystery events (details to follow soon).

ITC is a friendly group with a range of talents, experience and ages. They usually meet on Wednesdays at 7.30pm at Chapel Place, Fore Street, Ivybridge. To find out more phone, text or WhatsApp 07554 990902 or email secretary Teresa Davis at howard-davis@live.co.uk.

home with very different but beautiful designs in an array of gorgeous colours.

Danielle has been booked again for next year so why don't you come along and see if you can be one of the lucky winners next time?

IFC meets every second Monday of the month at The Bridge, Leonards Road, at 7.30. Visitors are welcome (£10) and are invited to join the club after three visits.

Ivybridge Trefoil members enjoyed a full month of activities in May.

This included an enjoyable visit to Delamore Arts to view and admire the many amazing sculptures around the lovely gardens, and the paintings indoors.

The group was invited by The Watermark to make a

VE Day display board of our, or our family's, memories of VE Day. One member had an uncle who had been a POW in Germany, escaped three times and was then sent to Colditz. His route map and story were on the board with many other memories.

A paramedic from Devon Air Ambulance provided CPR and defibrillator training. Members resuscitated 'Annie' and now have confidence in using a defibrillator should the need arise.

Trefoil is an international organisation of adults who have been involved in the guiding movement or who support the aims and ethos of guiding. For more information or if you are interested in 'trying us out', contact Joy on 07813 609317.



A place for everyone

WEEKLY EVENTS

Cuppa and chat
Every Wed at 11am and Sat 11.30am at The Bridge Cafe.

Ivybridge Bloomers
Every Sunday at 2pm. Meet at Harford Rd car park.

So Social Spanish
Each Wed 10am at Rochelles and 5.30pm at The Sportsman's.

Social Snaps Photography
Times and locations vary, get in touch for more info.

Budget Beanz
Times vary, get in touch for more info.

So Supportive
Each Thurs at 2pm at The Bridge Cafe.

Art n'Chat
Each Thurs at 2pm at The Bridge Cafe.

Social Stitches (crochet & knitting)
Every Thurs evening at 6.30pm at The Imperial.

Contact us for more info:
sosocialivybridge@gmail.com
07934998404.

**PALLADIUM
BUILDING SUPPLIES**

Sadolin

Superior Wood Protection



Blair Road Ivybridge PL21 0UR tel 01752 896140 ivybridge@palladiumbm.co.uk
www.palladiumbm.co.uk

KPT **TIMBER**
& BUILDING SUPPLIES

"Pour yourself a brew and we'll get it to you!"

01752 393939 **www.kpttimber.co.uk**

Local family business - serving Plymouth, Ivybridge, South Hams and Tavistock areas



Cinema

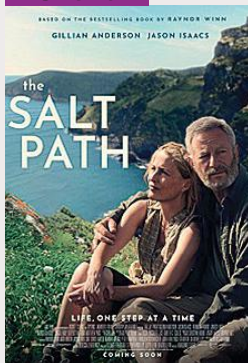

THE SALT PATH [12A]
- 12-26 JUNE

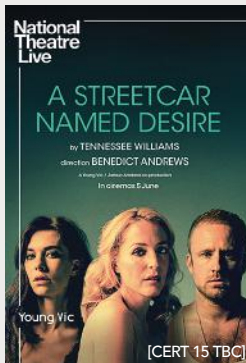

NT LIVE: A STREETCAR NAMED DESIRE - 26 JUNE



JULIET & ROMEO [12A] - 28 JUNE-3 JULY

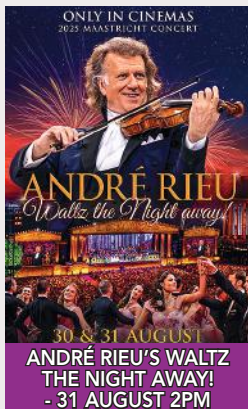

ANDRÉ RIEU'S WALTZ THE NIGHT AWAY!
- 31 AUGUST 2PM



PLEASE CHECK OUR WEBSITE FOR FULL CINEMA LISTINGS

Live events



TOM ROSENTHAL AND FRIENDS! - 28 JUNE



IVYBRIDGE COMEDY CLUB - 19 JULY



MOLLY IS ADELE
- 2 AUGUST 1.30pm



WELLBEING FAIR
- 13 SEPT

The Watermark
ERME COURT - LEONARDS ROAD - IVYBRIDGE

BOX OFFICE

01752 892 220

ivybridgewatermark.co.uk

LIVE EVENTS / CINEMA / COFFEE SHOP / INFO CENTRE / WEDDINGS / CONFERENCES / PRIVATE PARTIES