

**PRIME RETAIL  
FOR LEASE**



**LANCASTER**  
SHOPPING CENTER



**ROTH**

REAL  
ESTATE  
GROUP



1690-1736 EAST MAIN ST

# 01

1690-1736 EAST MAIN ST

# CONTENTS



**LANCASTER**  
SHOPPING CENTER

LISTING SUMMARY	02
ANCHOR SPACE FLOOR PLANS	03
SITE PLAN WITH VACANCIES	04
AERIAL VIEW	05
DEMOGRAPHICS	06

# 02

1690-1736 EAST MAIN ST

## LISTING SUMMARY



**LANCASTER**  
SHOPPING CENTER

**1,000 -  
34,000 SF**

OF PRIME  
RETAIL SPACE  
AVAILABLE  
FOR LEASE

## LANCASTER SHOPPING CENTER

01

BIG LOTS-TRACTOR SUPPLY  
ANCHORED SHOPPING CENTER

02

IN THE HEART OF ALL  
LANCASTER ROOF TOPS

03

SIGNALIZED INTERSECTION  
ADT: 15,000 20,000 CARS PER  
DAY

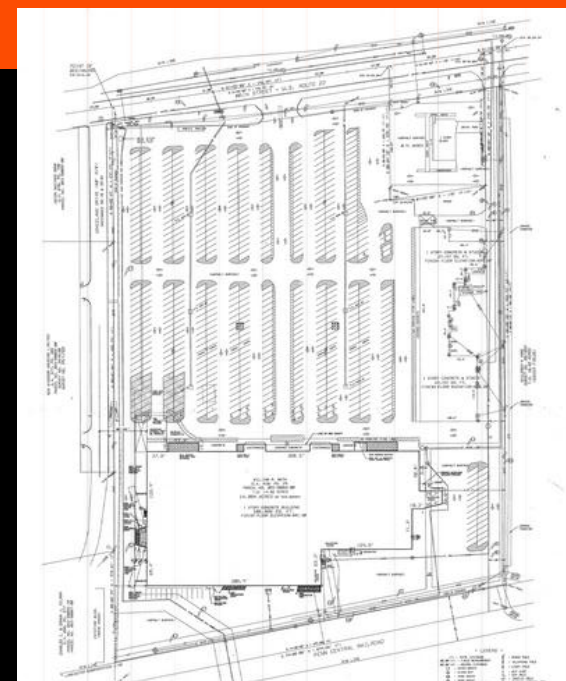
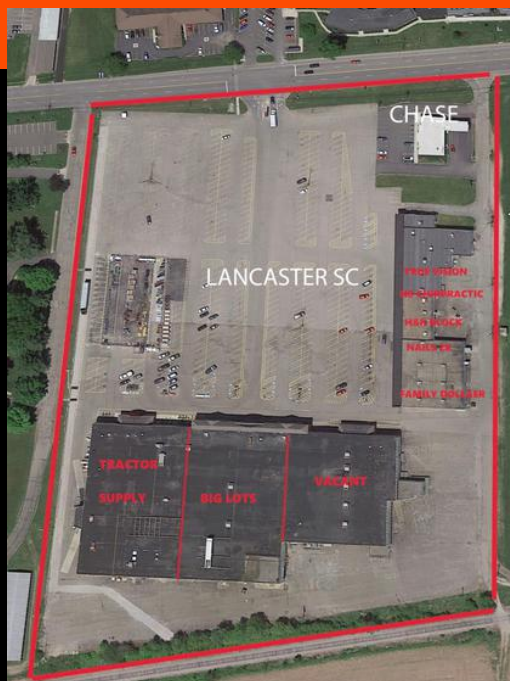

# 1690-1736 EAST MAIN ST

# ANCHOR SPACE FLOOR PLANS



# LANCASTER

## SHOPPING CENTER

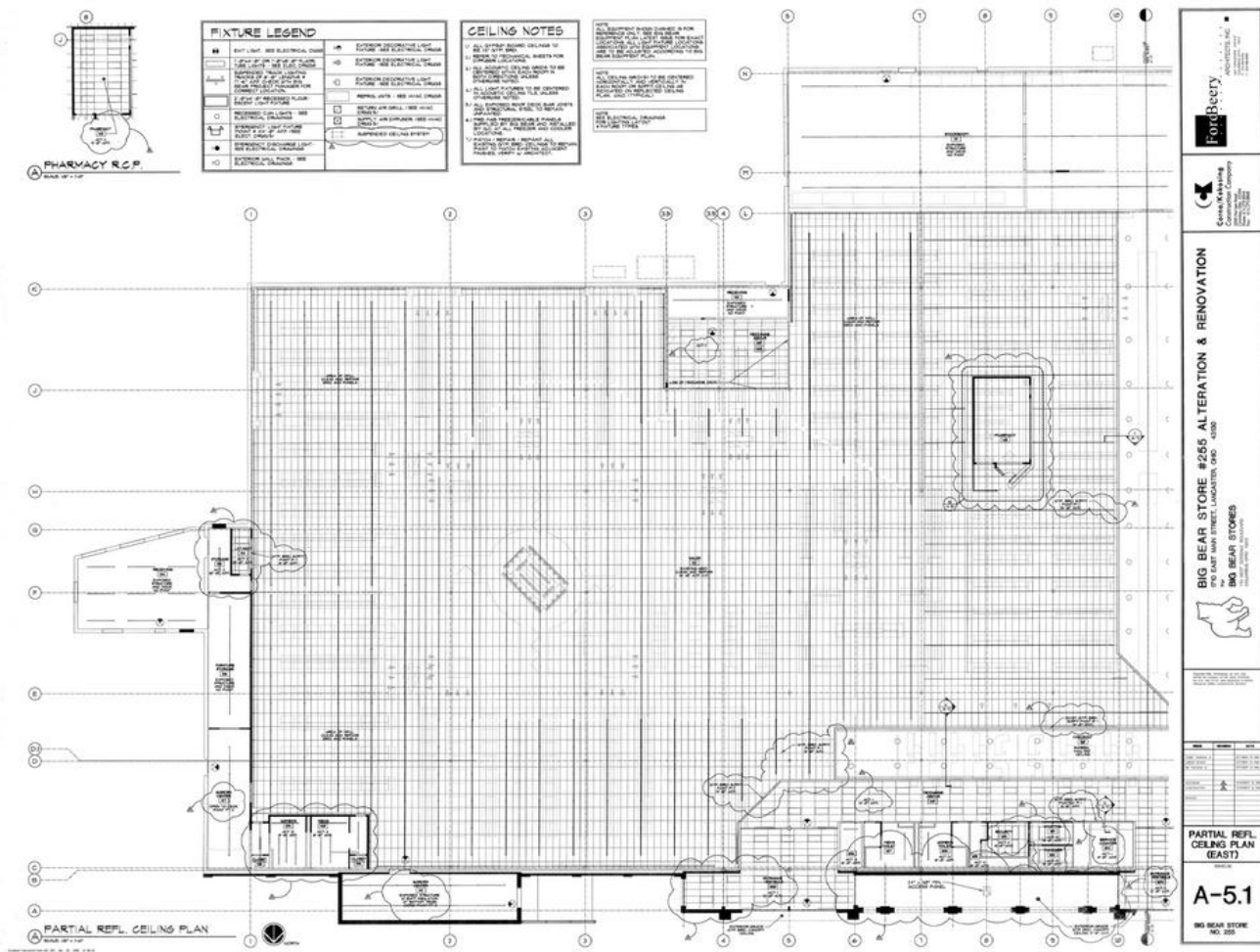



# 1690-1736 EAST MAIN ST

# SITE PLAN WITH VACANCIES



# LANCASTER

## SHOPPING CENTER

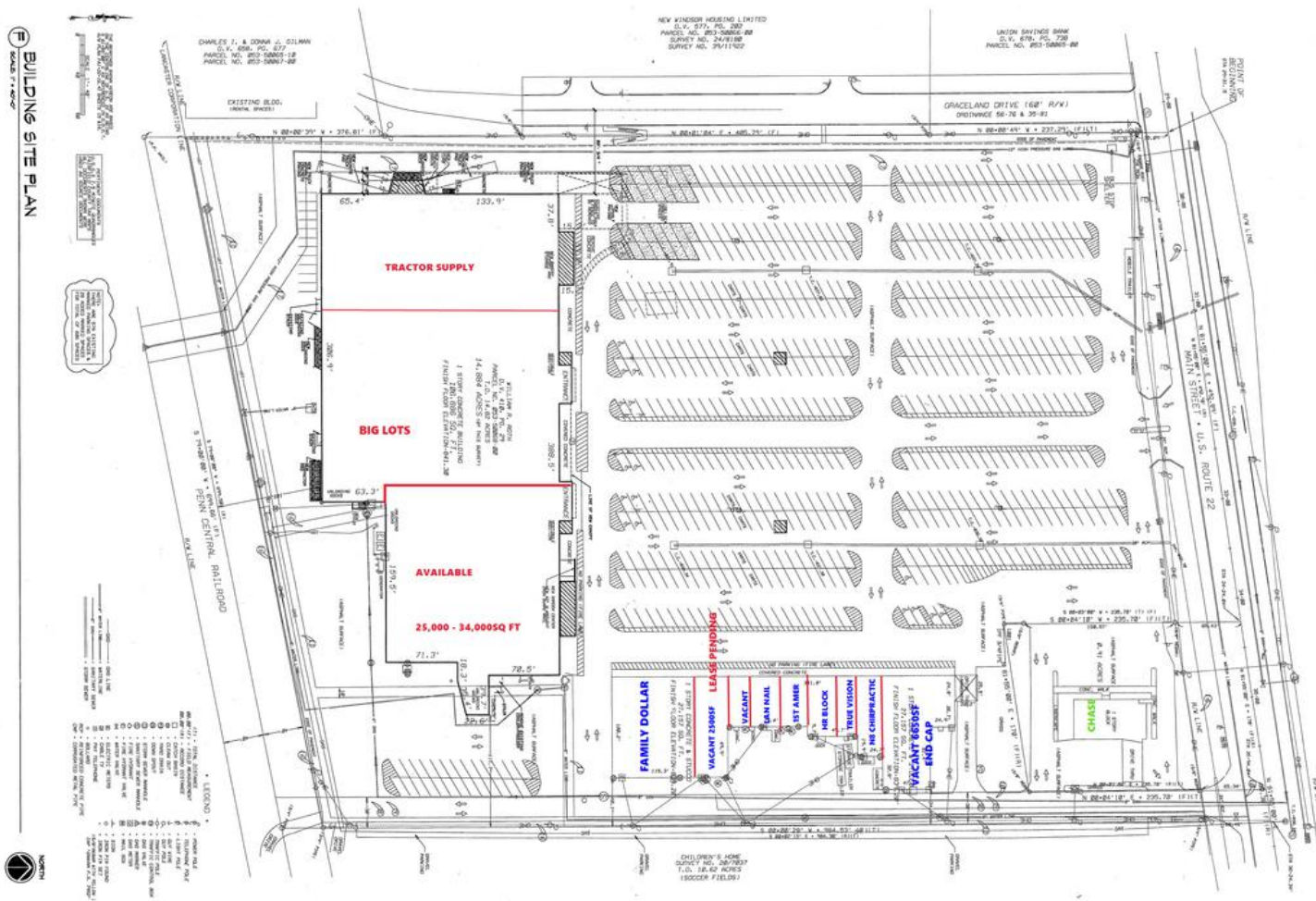

# 05

1690-1736 EAST MAIN ST

## AERIAL VIEW



# LANCASTER

SHOPPING CENTER

### NEARBY RETAILERS



06

1690-1736 EAST MAIN ST

# DEMOGRAPHICS



## LANCASTER

### SHOPPING CENTER

#### CITY, STATE

**Lancaster, OH**

#### POPULATION

**16,563**

#### AVG. HH SIZE

**2.39**

#### MEDIAN HH INCOME

**\$45,048**

#### HOME OWNERSHIP

Renters: **2,903**

Owners: **3,907**

#### EMPLOYMENT

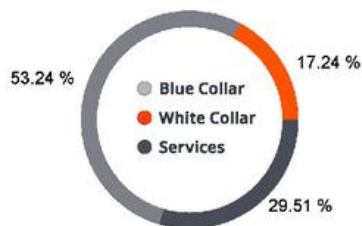

**42.90 %** Employed  
**2.58 %** Unemployed

#### EDUCATION

High School Grad: **39.82 %**  
Some College: **21.67 %**  
Associates: **7.00 %**  
Bachelors: **20.17 %**

#### GENDER & AGE

**49.14 %**  **50.86 %** 

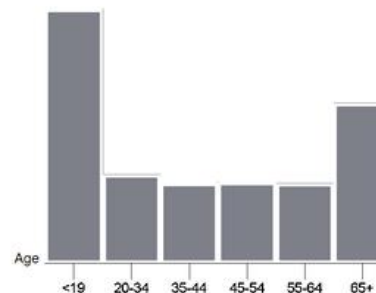

#### RACE & ETHNICITY

White: **98.78 %**  
Asian: **0.24 %**  
Native American: **0.00 %**  
Pacific Islanders: **0.00 %**  
African-American: **0.42 %**  
Hispanic: **0.14 %**  
Two or More Races: **0.43 %**

#### INCOME BY HOUSEHOLD

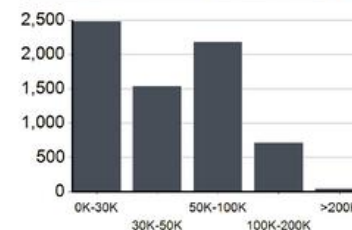

#### HH SPENDING



Disclaimer: The information provided throughout the entirety of this marketing was obtained from believed reliable sources. Although no factual inaccuracies have been knowingly made, no representations or warranties are made, express or implied, regarding the information provided herein.





# LANCASTER

## SHOPPING CENTER



**WILL  
ROTH**

DD: 614.721.6751 | C: 614.284.2083

[WILL@ROTHREGROUP.COM](mailto:WILL@ROTHREGROUP.COM)

[ROTHREGROUP.COM](http://ROTHREGROUP.COM)



395 LIBRARY PARK S.  
COLUMBUS, OH 43215  
[ROTHREGROUP.COM](http://ROTHREGROUP.COM)



\*\*The information contained herein was furnished by sources believed to be reliable, but it is not guaranteed, warranted, or represented by Roth Real Estate Group. The presentation of this property is submitted and could be subject to error, omissions, change of price or condition prior to sales or lease, or withdrawn without notice.