



ROCK
experience

WORKBOOK
**SPRING/
SUMMER**
20**26**



**FIT
YOUR
BEAT**

GIOVANNI PIACCI ON "EREBOR" (9B), ARCO DI TRENTO
PIETRO VDI ON "DARK MATTER" (8C), MAGIC WOOD



FEEL OUR RE.VOLUTION. LIVE YOUR EXPERIENCE.

Questa è la filosofia che guida ogni nostro passo e ogni nostro prodotto. Questa nostra nuova collezione outdoor è un traguardo che rappresenta non solo l'innovazione e la qualità, ma anche il nostro impegno a ispirare avventure indimenticabili.

Negli ultimi anni abbiamo assistito a un cambiamento straordinario nel mondo dell'outdoor: sempre più persone si avventurano nella natura, cercando esperienze autentiche e significative. La nostra missione è fornire a ogni esploratore gli strumenti giusti per affrontare le sfide che la natura offre, senza compromettere il comfort e la sicurezza.

Questa collezione è il risultato di un intenso lavoro di ricerca e sviluppo, frutto della collaborazione con atleti, esperti e appassionati che ci hanno guidato con le loro esperienze. Ogni pezzo è progettato per adattarsi a condizioni diverse e per garantire prestazioni ottimali, così da permettere a chiunque di raggiungere o di spingersi oltre i propri limiti.

Siamo entusiasti di condividere con voi non solo i nostri prodotti, ma anche le storie e le avventure che li accompagnano. Vogliamo che ogni atleta, escursionista e amante della natura possa sentire e vivere la propria esperienza in modo autentico e profondo.

Siete pronti a partire verso nuove avventure? Certi che questa collezione possa accompagnarvi lungo il vostro cammino.

Buone *experiences* a tutti!

This is the philosophy that guides our steps and products. Our new outdoor collection is an achievement that represents not only innovation and high quality, but also our commitment to inspiring unforgettable adventures.

In recent years we have witnessed an extraordinary change in the outdoor world: more and more people are venturing out into nature, seeking authentic and meaningful experiences. Our mission is to provide every explorer with the right tools to tackle the challenges that nature has to offer, without compromising on comfort and safety.

This collection is the result of intensive research and development work, in collaboration with athletes, experts and enthusiasts who have guided us with their experiences. Each piece is designed to adapt to different conditions and to ensure optimal performance, allowing anyone to push their limits.

We are excited to share with you not only our products, but also the stories and the adventures that come with them. We want every athlete, hiker and nature lover to be able to feel and experience this in an authentic and profound way.

Are you ready to set off on new adventures? Certain that this collection will accompany you on your way.

Happy experiences to all!

A handwritten signature in black ink, reading 'Michele Frigerio', with a stylized, flowing script.

Michele Frigerio
CEO Rock Experience



FIT YOUR BEAT

ASCOLTA IL TUO RITMO.
VIVI LA PASSIONE A MODO TUO.

La nuova collezione outdoor nasce da un'idea semplice ma potente: ogni persona ha un battito unico, un ritmo interiore che si riflette nel modo in cui vive la montagna, affronta i sentieri, respira l'aria aperta. Non esiste un solo modo di vivere l'outdoor. Esiste il tuo! Che sia scalare una parete all'alba, camminare tra i boschi sotto la pioggia, esplorare nuovi percorsi o ritrovare quelli di sempre, ogni movimento racconta chi sei.

Ogni linea di capi è pensata per accompagnarti in ogni passo, in ogni respiro, in ogni battito. Abbiamo scelto tessuti avanzati, capaci di adattarsi al clima e al tuo corpo. Materiali leggeri e resistenti, traspiranti quando serve, protettivi quando conta. La collezione è per chi cerca qualcosa di più. Per chi non vuole solo vestirsi per l'outdoor, ma viverlo. Per chi riconosce il valore del comfort autentico, del movimento naturale, allo stile inconfondibile.

FIT YOUR BEAT è un invito a scegliere il tuo ritmo, a seguire la tua passione e la prossima meta!

LISTEN TO YOUR RHYTHM.
LIVE THE PASSION YOUR WAY.

The new outdoor collection was born from a simple but powerful idea: every person has a unique beat, an inner rhythm that is reflected in the way they experience the mountains, tackle the trails, breathe the open air. There is no one way to experience the outdoors. There is yours! Whether it's climbing a wall at dawn, walking through the woods in the rain, exploring new trails or rediscovering old ones, every movement tells who you are.

Each line of garments is designed to accompany you in every step, every breath, every beat. We have chosen advanced fabrics, capable of adapting to the climate and to your body. Light and resistant materials, breathable when you need it, protective when it counts. The collection is for those looking for something more. For those who don't just want to dress for the outdoors, but to live it. For those who recognise the value of authentic comfort, natural movement, and unmistakable style.

FIT YOUR BEAT is an invitation to choose your pace, to follow your passion and your next destination!



Index

OUTDOOR	18
LOGOWEAR	104
SPAGHETTI BOULDER	124
RACE	154
FAST HIKING	162
JUNIOR	180
FOOTWEAR	192
ACCESSORIES	198
INDEX / COLOR CARD	230



UN IMPEGNO CONCRETO PER UN FUTURO SOSTENIBILE

La nostra azienda ha scelto di allinearsi agli Obiettivi di Sviluppo Sostenibile delle Nazioni Unite per misurare, gestire e rendicontare l'impatto della nostra attività sul territorio. Attraverso un linguaggio condiviso a livello globale, comunichiamo con trasparenza gli sforzi intrapresi per ridurre al minimo il nostro impatto ambientale.

L'Agenda 2030 delle Nazioni Unite è la bussola che guida il nostro piano di sostenibilità, influenzando ogni fase del nostro lavoro: dalla ricerca e sviluppo alla produzione e distribuzione. Questo è il cuore del **RE.VOLUTION PROJECT**.

In concreto, ci impegniamo a utilizzare filati riciclati e riciclabili, progettare packaging sostenibili e ottimizzare i sistemi di trasporto per ridurre l'impronta ecologica. L'industria tessile sta vivendo un cambiamento epocale e noi di Rock Experience siamo parte attiva di questa trasformazione.

Adottiamo metodi e processi a basso impatto ambientale, collaboriamo con aziende certificate e mettiamo al centro del nostro lavoro la sostenibilità.

Il nostro obiettivo? Creare un equilibrio tra innovazione, performance e rispetto per l'ambiente, per un futuro più responsabile.

A CONCRETE COMMITMENT TO A SUSTAINABLE FUTURE

Our company has chosen to align itself with the United Nations Sustainable Development Goals to measure, manage and report on the impact of our business on the ground. Through a globally shared language, we transparently communicate our efforts to minimise our environmental impact.

*The UN 2030 Agenda is the compass that guides our sustainability plan, influencing every phase of our work: from research and development to production and distribution. This is at the heart of the **RE.VOLUTION PROJECT**.*

In concrete terms, we are committed to using recycled and recyclable yarns, designing sustainable packaging and optimising transport systems to reduce our ecological footprint. The textile industry is undergoing an epochal change and we at Rock Experience are an active part of this transformation. We adopt environmentally friendly methods and processes, work with certified companies and put sustainability at the heart of our work. Our goal? To create a balance between innovation, performance and respect for the environment, for a more responsible future.

Tessuti e finiture sostenibili

Sono molti i valori che mettiamo in campo, oggi il brand Rock Experience si impegna e si dichiara nel mercato con questo specifico progetto, denominato appunto **RE.VOLUTION PROJECT**.

In questo approccio verso la sostenibilità di prodotto il nostro brand specifica, nella comunicazione off-line e on-line, per ogni singolo prodotto, quali sono gli elementi dalle caratteristiche ecologiche.

I tessuti e i processi di finitura sostenibili vengono indicati con le diciture:



99% ECO

Capo realizzato al 99% con materiali riciclati.
Garment made from 99% recycled materials.



ECOBIT

Una o più parti di questo capo sono state progettate con tessuti o imbottiture realizzate con fibre provenienti da materiali riciclati.
One or more parts of this garment have been designed with fabrics or padding made with fibres from recycled materials.

Sustainable fabrics & finishes

*There are many values that we bring to the table, today the Rock Experience brand commits and declares itself in the market with this specific project, called **RE.VOLUTION PROJECT**.*

In this approach towards product sustainability, our brand specifies, in off-line and on-line communication, for each individual product, which elements have ecological characteristics.

Sustainable fabrics and finishing processes are indicated with the labels:



ORGANIC COTTON

Capo in cotone organico, rispetta gli standard in merito alla sua coltivazione e lavorazione. La sua produzione sostiene la salute dell'ambiente, dell'ecosistema e delle persone, favorendo l'uso di processi e sostanze naturali piuttosto che artificiali, chimiche e tossiche.

This garment is made with organic cotton, it respects its cultivation and processing. Its production supports the health of our planet, of ecosystems and people, by promoting the use of natural substances instead of artificial, chemical and toxic.



PFC FREE

Capo realizzato con un tessuto PFC FREE, trattato senza l'utilizzo di sostanze chimiche inquinanti contenenti fluoro, dannose per l'ambiente e pericolose per la salute di uomini e animali.

This garment is made from a PFC FREE fabric, treated without the use of chemical pollutants containing fluorine, which are harmful to the environment and dangerous to human and animal health.



RE.INSULATION

Capo che utilizza un'imbottitura RE.INSULATION realizzata con poliestere 100% riciclato da bottiglie PET, senza l'utilizzo di microfibre altamente inquinanti. È estremamente soffice e ha un eccellente potere isolante.

This garment uses RE.INSULATION padding made from 100% recycled polyester from PET bottles, without the use of highly polluting microfibres. It is extremely soft and has excellent insulating properties.



ECO TECNO SHELL™

I gusci con tecnologia Eco Tecno Shell™ nascono dal processo di ricerca continua del reparto R&D di Rock Experience, impegnato nel concepire prodotti innovativi e performanti per atleti ed amanti della montagna nel rispetto dell'ambiente che ci circonda.

È un'evoluzione costante ed ambiziosa che richiede la continua ricerca di materiali e partner affidabili capaci di coniugare in modo funzionale la qualità, la durabilità e l'eco-compatibilità dei nostri prodotti.

Per questo in Rock Experience il termine "evolution" si traduce in **"RE.VOLUTION PROJECT."** e si declina in prodotti pensati tanto per l'uomo quanto per l'ambiente, riducendo al minimo l'impatto ambientale. Ecco perché in collaborazione con i propri fornitori Rock Experience ha realizzato i gusci a tre strati con la tecnologia Eco Tecno Shell™: totalmente eco-compatibili grazie all'eliminazione totale di PTFE, PFC e di ogni componente e trattamento a base di fluorocarburi.



Eco Tecno Shell™ technology shells are born from the continuous research process in our R&D departments, committed to create innovative and high-performance products for athletes and mountain lovers while respecting the environment that surrounds us.

It is a constant and ambitious evolution that requires continuous research for materials and reliable partners capable of combining in a functional manner the quality, durability, and eco-compatibility of our products.

*That's why at Rock Experience the term "evolution" translates as **"RE.VOLUTION PROJECT"**, and is translated into products designed for both man and the environment, minimizing environmental impact. That's why, in collaboration with its supplier, Rock Experience has created three-layer shells using Eco Tecno Shell™ technology: is totally eco-friendly, PFC, PTFE and any fluorocarbon-based components and treatments free.*

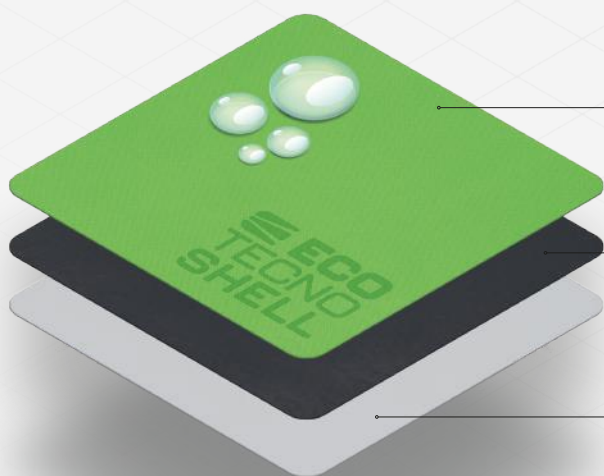

Tessuto esterno anti-vento e idrorepellente 100% PTFE e PFC FREE

Fabrics are wind proof and water resistant 100% PTFE & PFC FREE

Membrana riciclata con colonna d'acqua 20.000 mm 100% PTFE e PFC FREE

Recycled membrane 20000 mm water columns (UNI EN ISO 811) 100% PTFE & PFC FREE

Tessuto laminato intero: eccellente traspirazione e perfetto controllo del comfort climatico 100% PTFE e PFC FREE

Guarantees optimal breathability and dynamic climate control 100% PTFE & PFC FREE



La tecnologia **Eco Tecno Shell™**, è una membrana idrorepellente e traspirante sviluppata da Rock Experience.

Le proprietà:

- altamente traspirante;
- idrorepellente: tessuto con colonna d'acqua pari a 20.000 mm;
- garantisce massima protezione dagli agenti atmosferici;
- completamente PFC Free.

Eco Tecno Shell™ technology, is a water-repellent and breathable membrane developed by Rock Experience.

Properties:

- Highly breathable;
- water-repellent: fabric with 20.000 mm water column feature;
- maximum protection from rain and wind;
- eco-compatible PFC free fabrics.

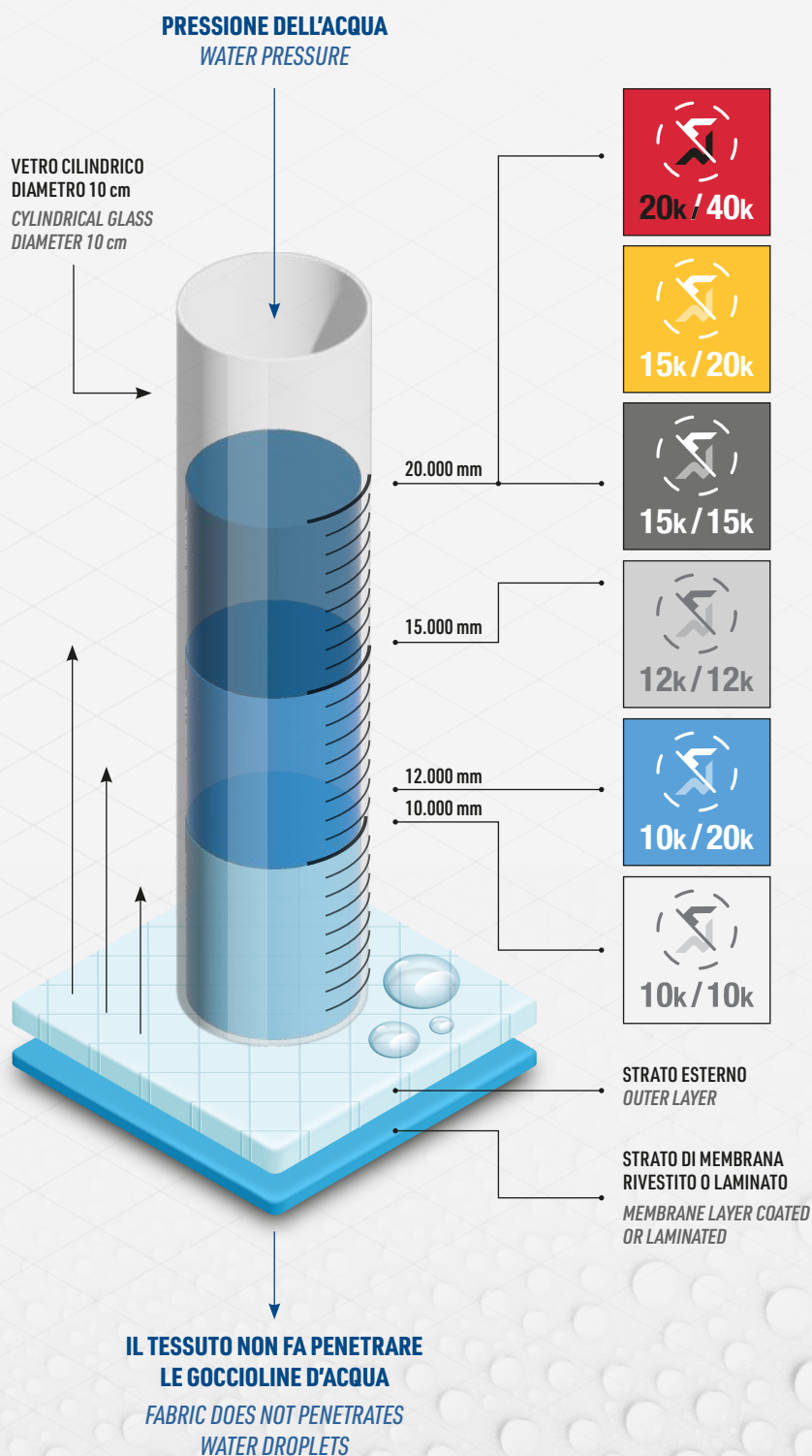

A person stands on a rocky peak in a dark, rugged landscape. A large, vibrant red digital wave, composed of a grid of dots and lines, flows across the upper half of the image. The overall color palette is dominated by deep reds and blacks.

SYNCRO LINE

NEXT GENERATION PERFORMANCE

La **SYNCRO LINE** è la linea di abbigliamento pensata per rivoluzionare gli standard del settore outdoor. Progettata per gli amanti dell'alpinismo e delle attività all'aria aperta, unisce **innovazione tecnologica, performance e comfort**, offrendo capi che assicurano protezione dagli agenti atmosferici e si adattano perfettamente a ogni movimento e condizione climatica.

Ogni capo della linea è studiato per garantire il **massimo equilibrio tra protezione, leggerezza e traspirabilità**. Il cuore del progetto è la gestione dell'aria: tecnologie avanzate regolano il flusso d'aria tra i tessuti, creando un microclima ideale che mantiene il corpo sempre asciutto e alla temperatura ottimale durante l'attività.

Alla base della SYNCRO LINE ci sono tre tecnologie chiave:

*The **SYNCRO LINE** is the clothing line designed to revolutionise standards in the outdoor sector. Designed for lovers of mountaineering and outdoor activities, it combines technological innovation, performance and comfort, offering garments that provide protection from atmospheric agents and adapt perfectly to every movement and weather condition.*

*Each garment in the line is designed to guarantee the **maximum balance between protection, lightness and breathability**.*

At the heart of the project is air management: advanced technologies regulate the flow of air between fabrics, creating an ideal microclimate that keeps the body dry and at the optimum temperature at all times during activity.

At the heart of the SYNCRO LINE are three key technologies:



HOLESNET



THERMAL BALANCE

AIR MESH PADDED JACKET

Con la rivoluzionaria imbottitura Air Mesh 3D, questa giacca garantisce un'eccezionale bilanciamento tra protezione e prestazione. La struttura innovativa favorisce un'elevata traspirabilità, mantenendo il corpo asciutto e alla giusta temperatura.

With its revolutionary Air Mesh 3D padding, this jacket guarantees an exceptional balance between protection and performance. The innovative structure promotes high breathability, keeping the body dry and at the right temperature.



3D poly mesh 100% PL 160 gsm
for front body, back body, yoke
and central stripe of hood

Microripstop nylon
100% PA 53 gsm

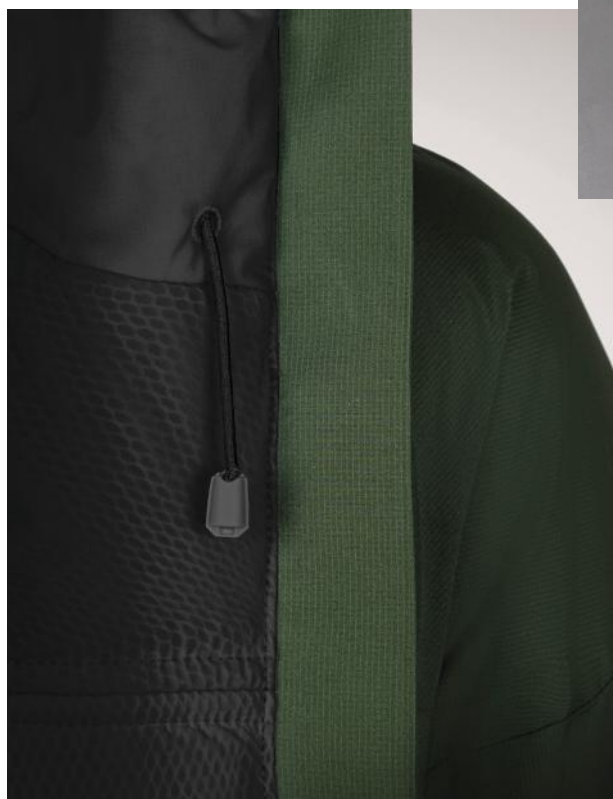

Test di mantenimento del CLO* e del PESO

Il test è stato condotto immergendo i tre campioni di imbottitura in acqua, per poi sottoporli a una breve centrifuga a freddo. Questa procedura ha permesso di valutare la capacità dei materiali di resistere all'umidità e alle sollecitazioni meccaniche, simili a quelle a cui potrebbero essere esposti durante l'uso.

CLO* and WEIGHT maintenance test

The test was conducted by immersing the three upholstery samples in water and then subjecting them to a short cold centrifuge. This procedure made it possible to assess the ability of the materials to resist moisture and mechanical stresses, similar to those to which they might be exposed during use.

Una tecnologia innovativa che utilizza una **struttura a maglia tridimensionale** per ottimizzare il **ricircolo dell'aria** e garantire una **memoria attiva** del materiale. Questa **imbottitura** offre un'elevata **stabilità in termini di CLO e peso**, mantenendo le sue prestazioni costanti indipendentemente dalle condizioni meteo o dall'intensità dell'attività fisica.

*An innovative technology using a **three-dimensional mesh** structure to optimise **air recirculation** and ensure **active material memory**.*

*This padding offers high stability in terms of **CLO and weight**, keeping its performance constant regardless of weather conditions or intensity of physical activity.*

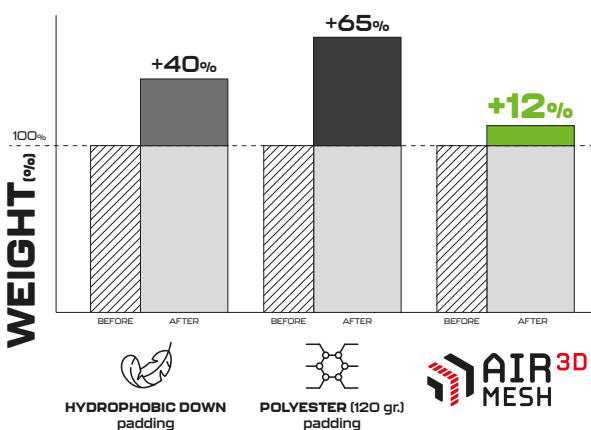
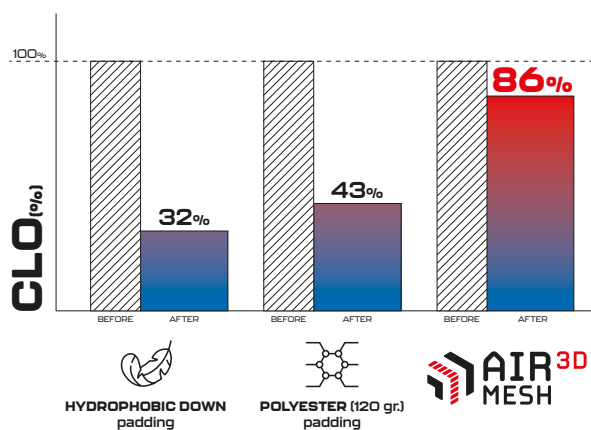

* Il CLO (Clothing Level of Insulation) è un'unità di misura che quantifica l'isolamento termico fornito dagli indumenti.

* The CLO (Clothing Level of Insulation) is a unit of measurement that quantifies the thermal insulation provided by clothing.



**SCRAMBLER
HOODIE JACKET**
MAN/WOMAN

Stretch nylon DWR 88%
PA 12% EA 95 gsm

Filament mesh
100% PL 115 gsm

**SCRAMBLER
PANT**
MAN

COMFORT & FLEXIBILITY

La tecnologia DOUBLE WAVE permette di avere capi leggeri, resistenti e versatili: pensati per seguirti ovunque, dalle escursioni in montagna alle giornate fuori città. Comfort, protezione e libertà di movimento sempre con te.

DOUBLE WAVE technology allows for lightweight, durable and versatile garments: designed to follow you everywhere, from hiking in the mountains to days out of the city. Comfort, protection and freedom of movement always with you.

Grazie a un **design a doppia onda** che prevede l'utilizzo in sincronia di due diversi tessuti, questa tecnologia bilancia perfettamente **elasticità e robustezza**.

Il risultato sono capi che seguono il movimento naturale del corpo, offrendo il miglior rapporto tra **protezione e traspirabilità**, **isolamento e peso**.

*Thanks to a **double-wave design** that provides two fabrics working in sync, this technology perfectly balances **elasticity and strength**. The result are garments that follow the natural movement of the body while ensuring durability even in the most extreme conditions.*

**DOUBLE
WAVE**

**LA FAMIGLIA SCRAMBLER SI ALLARGA...
THE SCRAMBLER FAMILY EXPANDS...**

**SCRAMBLER
LIGHT**

MOCK NECK MAN/WOMAN JACKET



CODE:
MAN - **REMJ14241**
WOMAN - **REWJ08211**

Pag. 30/31

SCRAMBLER LIGHT grazie al tessuto esterno in ripstop, ora è ancora più traspirante e ideale per affrontare le giornate più calde, perfetta per il trekking nelle mezze stagioni o le tue avventure outdoor primaverili. Comfort, protezione e libertà di movimento.

***SCRAMBLER LIGHT** with its ripstop outer fabric is now even more breathable and ideal for warmer days, perfect for mid-season trekking or your spring outdoor adventures. Comfort, protection and freedom of movement.*

**SCRAMBLER
FAST**

MOCK NECK MAN/WOMAN JACKET



CODE:
MAN - **REMJ14401**
WOMAN - **REWJ08301**

Pag. 164/165

SCRAMBLER FAST con ripstop esterno e una mesh molto leggera internamente assicurano una ventilazione ottimale, favorendo la massima traspirabilità anche durante l'attività fisica intensa. Una combinazione che rende la giacca **SCRAMBLER FAST** la scelta ideale per correre o muoversi agilmente.

***SCRAMBLER FAST** with ripstop on the outside and a very light mesh on the inside ensure optimal ventilation, providing maximum breathability even during intense physical activity. A combination that makes the **SCRAMBLER FAST** jacket the ideal choice for running or agile movement.*



PROTECTION & LIGHTNESS

FOR ALL SEASONS

TIOGA JACKET
MAN/WOMAN

**SOUTH FACE
HOODIE**
MAN/WOMAN

La giacca ibrida South Face è perfetta per tutte le tipologie di attività outdoor grazie alla sua composizione tra pile e tessuto ripstop, che ne garantisce traspirabilità e aiuta a trattenere il calore corporeo, allontanando l'umidità.

The South Face hybrid jacket is perfect for all types of outdoor activities thanks to its composition of fleece and ripstop fabric, which guarantees breathability and helps retain body heat, wicking away moisture.

Giacca per utilizzo escursionistico resistente al vento, sfrutta la capillarizzazione inversa del tessuto grid per fornire un capo utilizzabile come secondo strato nei periodi più freddi e come insulation nelle mezze stagioni.

A wind-resistant jacket for hiking use, it utilises the reverse capillarisation of the grid fabric to provide a garment that can be used as a second layer in colder periods and as insulation in mid-season.

Una **struttura a griglia** che migliora la **ventilazione** e l'**elasticità**, assicurando una gestione ottimale del microclima corporeo. La tecnologia GRID FLOW permette di ridurre al minimo il peso e l'ingombro, rendendo il capo confortevole e pratico da indossare a lungo.

A **grid structure** that improves **ventilation** and **elasticity**, ensuring optimal management of body microclimate. GRID FLOW technology minimizes weight and bulk, making the garment comfortable and practical to wear for a long time.



SOUTH FACE HYBRID VEST

CODE:
MAN - **REMVO2021**
WOMAN - **REWV00961**

Pag. 42/43

IL **SOUTH FACE VEST** mantiene tutte le caratteristiche avanzate della giacca South Face Hoodie ma in una versione senza maniche, ideale come secondo strato nelle giornate più fresche o come insulation versatile durante la primavera e l'estate.

*The **SOUTH FACE VEST** retains all the advanced features of the South Face Hoodie but in a sleeveless version, ideal as a second layer on cooler days or as versatile insulation during spring and summer.*

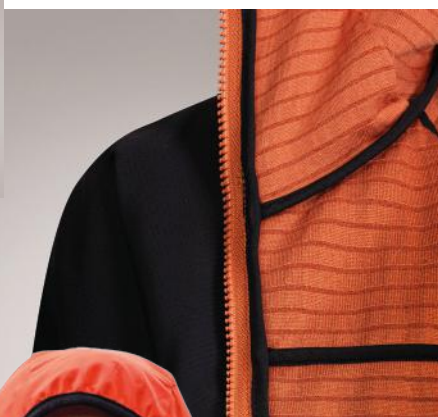

Tecnologie applicate

Icons system

Rock Experience ha da sempre l'obiettivo di fornire i migliori prodotti per chi vive la montagna in ogni situazione. A ogni esigenza corrisponde un prodotto con caratteristiche tecniche specifiche. La seguente simbologia aiuta a identificare i principali plus di ogni capo della collezione.

Rock Experience has always aimed to provide the best products for those who experience the mountains in any situation. For every need corresponds a product with specific technical characteristics. The following symbology helps to identify the main pluses of each garment in the collection.



WATER REPELLENT

Il tessuto di questo capo ha un trattamento WATER REPELLENT, che permette all'acqua di scivolare sulla sua superficie senza penetrare.

The fabric of this garment has a WATER REPELLENT treatment, which allows water to slide over its surface without penetrating.



4WAYS STRETCH

Questo capo è progettato con un tessuto elastico in quattro direzioni, con lo scopo di adattarsi alle forme del corpo e garantire la massima libertà di movimento.

This garment is designed with a four-way stretch fabric, with the aim of adapting to the shape of the body and guaranteeing maximum freedom of movement.



ODOR FREE

Il tessuto con cui è realizzato questo capo ha un trattamento ODOR FREE, che blocca lo sviluppo dei batteri che causano cattivo odore, senza interferire con la naturale traspirazione del corpo.

The fabric used to make this garment has an ODOR FREE treatment, which blocks the bacteria that cause odour, without interfering with the body's natural breathability.

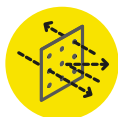

HOLESNET

Questo capo è realizzato con un'imbottitura che assicura un'equilibrio perfetto tra calore e traspirabilità. Una rete di piccoli fori permette una maggiore aerazione, aumentandone la traspirabilità senza diminuirne la capacità termica. Questa imbottitura conferisce al capo performance e comfort adatti a tutte le attività aerobiche, anche ad alta intensità.

This garment is made with a padding that ensures a perfect balance between warmth and breathability. A network of small holes allows greater ventilation, increasing breathability without decreasing the thermal capacity. This padding gives the garment performance and comfort suitable for all aerobic activities, even at high intensity.



GRUPPO RAGNI CAI LECCO

Questo capo è il risultato della collaborazione con il gruppo alpinistico Ragni di Lecco: un capo tecnico che unisce funzionalità, resistenza e leggerezza, pensato per affrontare le sfide verticali con la massima affidabilità.

This garment is the result of the collaboration with the mountaineering group Ragni di Lecco: a technical garment that combines functionality, resistance and lightness, designed to face vertical challenges with maximum reliability.



OCTOPUS

La mesh OCTOPUS utilizzata in questo capo è realizzata con una fibra di poliestere con una sezione a croce con otto sporgenze attorno a una fibra cava. Il materiale risulta estremamente leggero, funzionale nell'assorbimento del sudore e con un'elevata capacità termica.

The OCTOPUS mesh used in this garment is made from a polyester fibre with a cross section with eight protrusions around a hollow fibre. The material is extremely light, functional in absorbing sweat and with an high thermal properties.



WOOL RICH BLEND

La lana merino è un materiale molto leggero e confortevole. Possiede tutte le caratteristiche positive della lana e protegge il corpo dalle basse temperature. Merino è anche un tessuto traspirante e morbido al tocco con elevate proprietà di termoregolazione. Il tessuto misto lana previene il restringimento mantenendo le stesse proprietà della pura lana.

Merino wool is a lightweight and comfortable material. It has all the benefits of wool and protects the body from low temperatures. Merino wool is also a breathable and soft touch fabric with high thermoregulation properties. The wool blend fabric prevents shrinking whilst maintaining the same properties of pure wool.



SEAM TAPED

Capi impermeabili con cuciture sigillate mediante l'utilizzo di un nastro adesivo termosaldabile che, applicato con il calore, impedisce all'acqua di infiltrarsi attraverso le cuciture, garantendo una protezione completa senza compromettere traspirabilità e leggerezza.

Waterproof garments with taped seams using an heat-sealable adhesive tape that, when applied with heat, prevents water from infiltrating through the seams, ensuring complete protection without compromising breathability and lightness.



NATURAL INSECT REPELLENT

A questo capo è stato applicato un repellente per insetti a base di oli naturali, conforme alla normativa EU 528/2012. Il trattamento è atossico e inodore per gli esseri umani, ma risulta sgradevole per zanzare, zecche, mosche e molti altri parassiti. L'efficacia del trattamento può ridursi dopo ripetuti lavaggi.

An insect repellent based on natural oils has been applied to this garment, which complies with EU regulation 528/2012. The treatment is non-toxic and odourless for humans, but is unpleasant for mosquitoes, ticks, flies and many other pests. The effectiveness of the treatment may diminish after repeated washings.



OUTDOOR



Ogni giorno il motore che ci spinge verso la crescita e nuovi obiettivi è l'amore per quello che facciamo e quello in cui crediamo ed è per questo che Rock Experience non si è mai fermata. Dalla sua fondazione, nel 2013 a Lecco, la nostra mission aziendale è semplice: produrre e creare prodotti di alta qualità in termini di materiali, di costruzioni e funzionalità con una attenzione sempre più rivolta alla salvaguardia del nostro Pianeta. Il raggiungimento della sostenibilità è un processo complesso e lungo che possiamo paragonare alla salita di una grande montagna. L'acclimatamento è stato fatto e ora vogliamo puntare alla vetta. Non vediamo la meta come un punto di arrivo, ma un passo in più oltre la vetta.

Every single day the engine pushing Rock Experience towards new objectives is the love we feel for what we do and believe in and this is why Rock Experience never ever stopped. Since its foundation, back in 2013 in Lecco, our corporate mission has always been very simple: creating and manufacturing high quality products as for materials, constructions and functionality, always focused on firmly protecting our Planet. Achieving sustainability standards is a long lasting and complex process we can easily compare to high mountain climbing. The acclimatization period is over and now the time to reach the top has finally come. Our company goal is not a mere point of arrival but just a step forward towards the peak.



OUTDOOR

LOGOWEAR

SPAGHETTI BOULDER

RACE

FAST HIKING

JUNIOR

FOOTWEAR

ACCESSORIES

INDEX /
COLOR CARD

CODE:
MAN - REMJ14511
WOMAN - REWJ08311

Pag. 22/23

OBSERVER RAIN

MAN/WOMAN JACKET



DON'T
LET
THE
RAIN
STOP
YOU

Questa giacca antipioggia è pensata per affrontare anche le condizioni più estreme. Con le cuciture nastrate impedisce all'acqua di infiltrarsi, garantendo una barriera totale contro pioggia e umidità. Leggera, pratica e resistente: il perfetto alleato per un meteo imprevedibile.

This rain jacket is designed to cope with even the most extreme conditions. Taped seams prevent water from seeping in, providing a total barrier against rain and moisture. Light, practical and durable: the perfect ally for unpredictable weather.

OBSERVER SHIRT

BORN FOR ADVENTURE, READY FOR EVERY DAY.

SS CODE:
MAN - REMS00421
WOMAN - REWS00261

Pag. 66/69



LS CODE:
MAN - REMS00411
WOMAN - REWS00251



La nostra linea di camicie OBSERVER nasce per chi ama vivere all'aria aperta, ma non rinuncia al comfort e allo stile nella vita di tutti i giorni.

Realizzate in materiale elasticizzato per la massima libertà di movimento, sono trattate con una speciale finitura a base di oli essenziali che aiuta a tenere lontani gli insetti tra cui zanzare e zecche. Tecniche, versatili, essenziali.

Our OBSERVER line of shirts is designed for those who love the outdoors, but do not renounce comfort and style in everyday life. Made of stretch material for maximum freedom of movement, they are treated with a special essential oil finish that helps keep insects including mosquitoes and ticks away. Technical, versatile, essential.

P. SS CODE:
MAN - REMS00422
WOMAN - REWS00262

OUTDOOR

LOGOWEAR

SPAGHETTI BOULDER

RACE

FAST HIKING

JUNIOR

FOOTWEAR

ACCESSORIES

INDEX /
COLOR CARD

REMJ14211**GREAT ROOF 2.0 HOODIE MAN JACKET**

15k/15k

**NEW**

- 2.5 layers jacket
- Packable on left waist pocket
- Integrated hood with hidden back regulation
- Taped seam
- Waterproof zip
- Lycra tape for bottom garment and bottom sleeves
- Logo prints

Fabric: Poly ripstop with PU membrane
100% 105 gsm 15K/15K WR PFC-free

Weight size L: 306 gr

SIZE: FROM S TO XXXL



D527
(1642+9517)



C841
(0740+0208)



D524
(1329+0377)



D171
(0208+1937)



0208

REMJ14511**OBSERVER MAN RAIN JACKET**

10k/10k

**NEW**

- 2.0 layers jacket
- Taped seam
- Mesh for body lining and polyester fabric for hood and sleeves lining for more comfortable wearing
- Integrated hood with drawstring regulation and elastic on inner back hood
- Small flaps with velcro for bottom sleeves regulation
- Inner drawstring regulation at bottom hem
- Waist pockets with zip
- Logo prints

Fabric: Poly Pongee 380T 50D C0 with TPU membrane 100% PL 90 gsm 10K/10K PFC-free

Lining for body: Mesh 100% PL

Lining for hood and sleeves: Poly 210 T PU Shiny Coating 100% PL

Weight size L: 424 gr

SIZE: FROM S TO XXXL



D246
(0582+1329)



D523
(9517+1642)



0740



D524
(1329+0377)



0208

REWJ08181

GREAT ROOF 2.0 HOODIE WOMAN JACKET

- 2.5 layers jacket
- Packable on left waist pocket
- Integrated hood with hidden back regulation
- Taped seam
- Waterproof zip
- Lycra tape for bottom garment and bottom sleeves
- Logo prints

Fabric: Poly ripstop with PU membrane
100% 105 gsm 15K/15K WR PFC-free

Weight size S: 252 gr

SIZE: FROM XS TO XXL



X160
(1453+1418+1800)



D177
(0006+1937)

X161
(0208+1380+3040)

D256
(3040+0208)

0208



15k/15k



NEW

REWJ08311

OBSERVER WOMAN RAIN JACKET

- 2.0 layers jacket
- Taped seam
- Mesh for body lining and polyester fabric for hood and sleeves lining for more comfortable wearing
- Integrated hood with drawstring regulation and elastic on inner back hood
- Small flaps with velcro for bottom sleeves regulation
- Inner drawstring regulation at bottom hem
- Waist pockets with zip
- Logo prints

Fabric: Poly Pongee 380T 50D CO with TPU membrane 100% PL 90 gsm 10K/10K PFC-free

Lining for body: Mesh 100% PL

Lining for hood and sleeves: Poly 210 T PU Shiny Coating 100% PL

Weight size S: 341 gr

SIZE: FROM XS TO XXL



D555
(1453+1418)



1800

3040

1380

0208



10k/10k



NEW

REMJ11472

SIXMILE 2.0 MAN JACKET

- Rain jacket
- Integrated hood
- Ventilation opening on back yoke
- Drawstring for hood regulation
- Inner elastic on back hood
- Inner elastic on bottom sleeves
- Drawstring for bottom regulation
- Reflective prints
- Bag included to pack the garment

Fabric: Ripstop 5K/5K with TPU
MEMBRANE 100% PL 92 gsm

Lining for hood and bag: Mesh 100% PL

Weight size L: 320 gr

SIZE: FROM S TO XXXL



REUP00211

SOGLIO UNISEX PANT

- 2.0 layers pant
- Taped seams
- Side opening with zip
- Waist adjustment with flap

Fabric: Poly ripstop with PU membrane
100% PL 92 gsm 12K/12K PFC-free

Weight size L: 289 gr

SIZE: FROM S TO XXXL



REWJ06792

SIXMILE 2.0 WOMAN JACKET



- Rain jacket
- Integrated hood
- Ventilation opening on back yoke
- Drawstring for hood regulation
- Inner elastic on back hood
- Inner elastic on bottom sleeves
- Drawstring for bottom regulation
- Reflective prints
- Bag included to pack the garment

Fabric: Ripstop 5K/5K with TPU
MEMBRANE 100% PL 92 gsm

Lining for hood and bag: Mesh 100% PL

Weight size S: 266 gr

SIZE: FROM XS TO XXL



PACKABLE

3040



1329



0208



OUTDOOR

LOGOWEAR

SPAGHETTI BOULDER

RACE

FAST HIKING

JUNIOR

FOOTWEAR

ACCESSORIES

INDEX /
COLOR CARD

REMJI4221

GOLDEN GATE 2.0 PACK HOODIE PADDED MAN JACKET

REVERSIBLE JACKET

- Padded jacket that combine its versatility to different ways to be worn, thanks to its reversibility feature.
- It is designed with geometric quilting outside, while inside it is plain
- Integrated hood
- Chest and waist pockets outside
- Waist pockets inside
- Packable in outer left waist pocket
- Lycra tape for bottom garment, hood and bottom sleeves
- Logo prints

Fabric 1: Nylon 380T with coating 100% PA 37 gsm WR PFC-free

Fabric 2: Nylon 380T with coating 100% PA 37 gsm WR PFC-free

Padding: 100% PL 60 gsm

Weight size L: 337 gr

SIZE: FROM S TO XXXL



C841
(0740+0208)



D523
(9517+1642)



D529
(0377+1329)



Z495
(1937+0208)



D530
(0208+9517)



REMOV02001

GOLDEN GATE 2.0 PACK PADDED MAN VEST

REVERSIBLE JACKET

- Padded vest that combine its versatility to different ways to be worn, thanks to its reversibility feature.
- It is designed with geometric quilting outside, while inside it is plain
- Chest and waist pockets outside
- Waist pockets inside
- Packable in outer left waist pocket
- Lycra tape for bottom garment and armhole
- Logo prints

Fabric 1: Nylon 380T with coating 100% PA 37 gsm WR PFC-free

Fabric 2: Nylon 380T with coating 100% PA 37 gsm WR PFC-free

Padding: 100% PL 60 gsm

Weight size L: 207 gr

SIZE: FROM S TO XXXL



Z537
(1329+0377)



Z495
(1937+0208)



Z433
(1642+0208)



C289
(0208+1323)



REWJ08191

GOLDEN GATE 2.0 PACK HOODIE PADDED WOMAN JACKET



REVERSIBLE JACKET

- Padded jacket that combine its versatility to different ways to be worn, thanks to its reversibility feature.
- It is designed with geometric quilting outside, while inside it is plain
- Integrated hood
- Waist pockets outside and inside
- Packable in outer left waist pocket
- Lycra tape for bottom garment, hood and bottom sleeves
- Logo prints

Fabric 1: Nylon 380T with coating 100% PA 37 gsm WR PFC-free

Fabric 2: Nylon 380T with coating 100% PA 37 gsm WR PFC-free

Padding: 100% PL 60 gsm

Weight size S: 261 gr

SIZE: FROM XS TO XXL



X165
(1418+1453+1800)



Z496
(1937+0006)

D256
(3040+0208)

0006

REWV00941

GOLDEN GATE 2.0 PACK HOODIE PADDED WOMAN VEST



REVERSIBLE VEST

- Padded vest that combine its versatility to different ways to be worn, thanks to its reversibility feature.
- It is designed with geometric quilting outside, while inside it is plain
- Integrated hood
- Chest and waist pockets outside
- Waist pockets inside
- Packable in outer left waist pocket
- Lycra tape for bottom garment and armhole
- Logo prints

Fabric 1: Nylon 380T with coating 100% PA 37 gsm WR PFC-free

Fabric 2: Nylon 380T with coating 100% PA 37 gsm WR PFC-free

Padding: 100% PL 60 gsm

Weight size S: 185 gr

SIZE: FROM XS TO XXL



D256
(3040+0208)



Z543
(1453+1418)

0006

Z496
(1937+0006)

REMJJ1511

IMPETUS 2.0 MAN JACKET



- Garment designed and developed in collaboration with professional climbers from Ragni di Lecco
- Lining made with Octopus that ensures lightness, comfort and extra heat storage thanks to its cross-section construction
- Integrated hood with lycra tape on sides
- Roll down hood tab and wind collar
- Drawstring for bottom garment regulation
- Inner cuffs made with doubled lycra for comfortable fit
- Reflective prints

Fabric: 4 way stretch nylon FD WR PFC FREE 88% PA 12% EA 130 gsm

Lining: brushed mesh made with OCTA™ multifunctional fiber 100% PL 83 gsm

Weight size L: 505 gr

SIZE: FROM S TO XXXL



L135
(0208+0615)

REMJJ14091

SCRAMBLER HOODIE MAN JACKET



- Style designed to be balanced, stretch, windproof, breathable and abrasion resistant based on DOUBLE WAVE technology. It is a crossover jacket suitable for different activities such as climbing, ski touring, hiking or even for every day life
- It combines an Inner brushed mesh lining and a 4 ways stretch outer shell. They create a DOUBLE WEAVE of fabrics that work in sync to allow water vapour to escape during fast movements on mountains
- Helmet compatible and integrated hood with drawstring
- Adjustable cuff with flap and velcro
- Bottom garment drawstring

Fabric: Stretch nylon DWR 88% PA 12% EA 95 gsm

Lining: Filament mesh 100% PL 115 gsm

Weight size L: 452 gr

SIZE: FROM S TO XXXL



L158
(1329+0582)

DOUBLE
WAVE

DOUBLE
WAVE



0208



REWJ08121

SCRAMBLER HOODIE WOMAN JACKET



DOUBLE
WAVE

- Style designed to be balanced, stretch, windproof, breathable and abrasion resistant based on DOUBLE WAVE technology. It is a crossover jacket suitable for different activities such as climbing, ski touring, hiking or even for every day life
- It combines an Inner brushed mesh lining and a 4 ways stretch outer shell. They create a DOUBLE WEAVE of fabrics that work in sync to allow water vapour to escape during fast movements on mountains
- Helmet compatible and integrated hood with drawstring
- Adjustable cuff with flap and velcro
- Bottom garment drawstring

Fabric: Stretch nylon DWR 88% PA 12% EA 95 gsm

Lining: Filament mesh 100% PL 115 gsm

Weight size S: 370 gr

SIZE: FROM XS TO XXL



L165
(0907+3040)

DOUBLE
WAVE



0208

REMP06171

SCRAMBLER MAN PANT



DOUBLE
WAVE

- Style designed to be balanced, stretch, windproof, breathable and abrasion resistant based on DOUBLE WAVE technology. It is a crossover pant suitable for different activities such as climbing, ski touring, hiking or even for every day life
- It combines an Inner brushed mesh lining and a 4 ways stretch outer shell. They create a DOUBLE WEAVE of fabrics that work in sync to allow water vapour to escape during fast movements on mountains
- Waistband closure with double snap buttons and loop for belt
- Preshaped knee
- Bottom leg drawstring



D291
(0208+0582)

Fabric: Stretch nylon DWR 88% PA 12% EA 95 gsm

Lining: Filament mesh 100% PL 115 gsm

Weight size L: 351 gr

SIZE: FROM S TO XXXL

DOUBLE
WAVE

REM14241

SCRAMBLER LIGHT HOODIE MAN JACKET



NEW

DOUBLE
WAVE

- Style designed to be balanced, stretch, windproof, breathable and abrasion resistant based on DOUBLE WAVE technology. It is a crossover jacket suitable for different outdoor activities such as trekking and hiking or even for every day life
- It combines an inner backside brushed mesh lining and a light elastic 20 den ripstop outer shell. They create a DOUBLE WEAVE of fabrics that work in sync to allow water vapour to escape during fast movements on mountains but guaranteeing the protection to the wind
- Integrated hood
- Cuff, hood and bottom body with lycra binding
- Logo prints



Z538
(9517+0208)

Fabric: Light Ripstop WR Ciré 92% PA 8% EA 50 gsm

Lining: Filament mesh 100% PL 115 gsm

Weight size L: 350 gr

SIZE: FROM S TO XXXL

DOUBLE
WAVE



Z541
(0377+1329)

0208

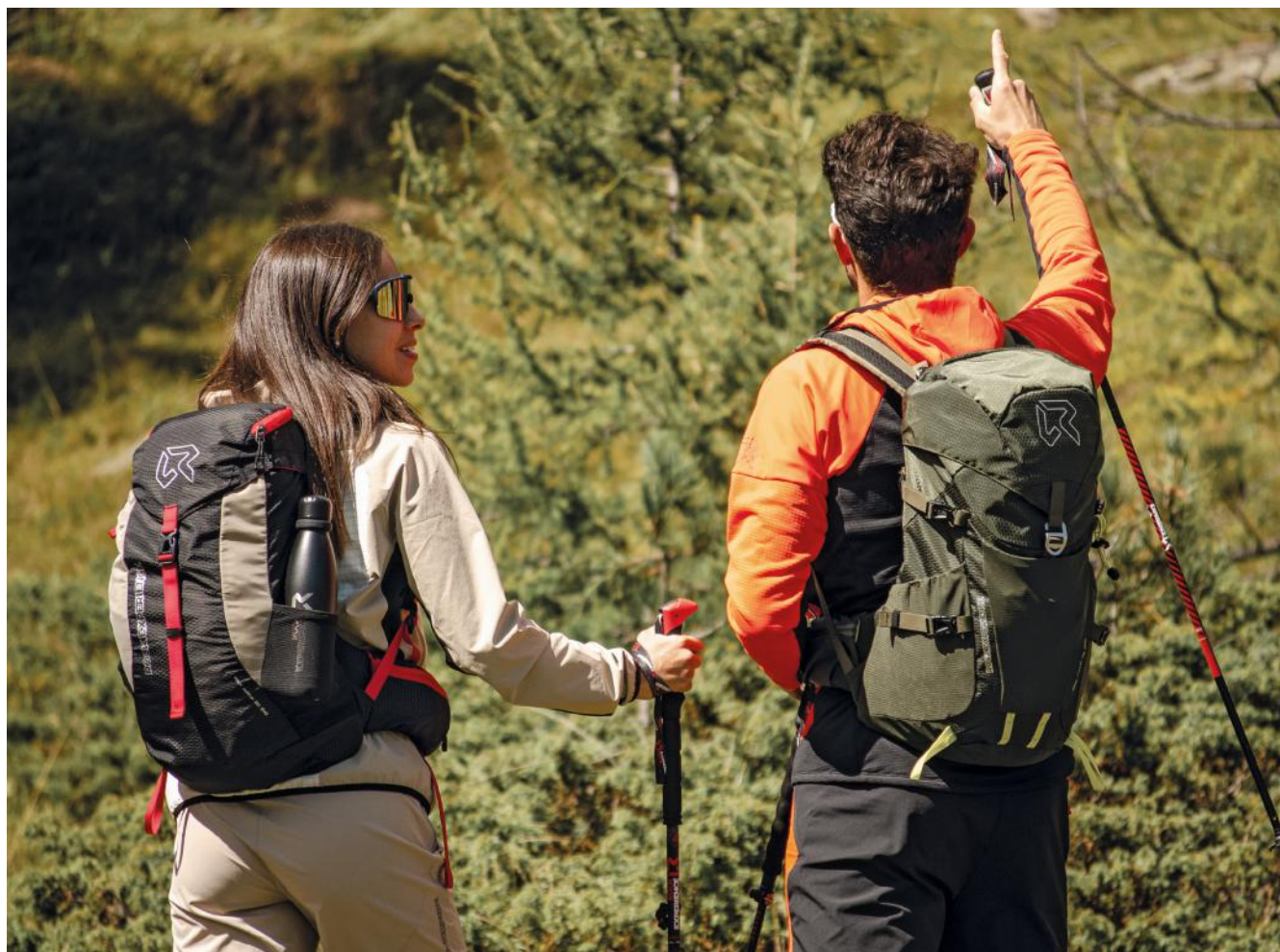

REWJ08211

SCRAMBLER LIGHT HOODIE WOMAN JACKET

- Style designed to be balanced, stretch, windproof, breathable and abrasion resistant based on DOUBLE WAVE technology. It is a crossover jacket suitable for different outdoor activities such as trekking and hiking or even for every day life
- It combines an inner backside brushed mesh lining and a light elastic 20 den ripstop outer shell. They create a DOUBLE WAVE of fabrics that work in sync to allow water vapour to escape during fast movements on mountains but guaranteeing the protection to the wind
- Integrated hood
- Cuff, hood and bottom body with lycra binding
- Logo prints

Fabric: Light Ripstop WR Cirè 92% PA 8% EA 50 gsm

Lining: Filament mesh 100% PL 115 gsm

Weight size S: 280 gr

SIZE: FROM XS TO XXL

**DOUBLE
WAVE**



Z540
(1453+0208)



NEW

**DOUBLE
WAVE**



Z519
(3040+0208)



0208

REMJI4401

SCRAMBLER FAST MOCK NECK MAN JACKET

- Style designed to be balanced, stretch, windproof, breathable and abrasion resistant based on DOUBLE WAVE technology. It is a crossover jacket suitable for most of aerobics activities such as fast hiking, bike and running or even for every day life
- It combines an inner quick dry 3D construction mesh lining and a light elastic 20 den ripstop outer shell. They create a DOUBLE WEAVE of fabrics that work in sync to allow more breathability and water vapour to escape during fast movements but guaranteeing the protection to the wind and also assuring ease of movement
- Packable on chest pocket
- Cuff and bottom body with lycra binding
- Logo prints

Fabric: Light Ripstop WR Cire' 92% PA 8% EA 50 gsm

Lining: Jaquard 3D Mesh 100% PL 90 gsm

Weight size L: 220 gr

SIZE: FROM S TO XXXL

**DOUBLE
WAVE**



Z364
(0740+0208)



NEW

**DOUBLE
WAVE**



0208

REMJI3961

TIOGA MAN JACKET

- Style designed for mountaineering based on GRID FLOW technology, that match a fleece fabric with bulky grid on backside and a nylon woven
- It is windproof and, thanks to the reverse wicking due to the grid on backside of fleece lining, can be used as second layer on cold days and as insulation during mid seasons
- Adjustable cuff with flap and velcro and inner part made with doubled lycra
- Integrated hood with peak and lycra binding on sides
- Lycra tape on sides of bottom garment

Fabric: Recycled ripstop pongee DWR 100% PL 50 gsm

Lining: Poly fleece with grid on backside 97% PL 3% EA 220 gsm

Weight size L: 570 gr

SIZE: FROM S TO XXXL

**GRID
FLOW
system**



L158
(1329+0582)



**GRID
FLOW
system**



Z468
(0208+0377)

0208

REWJO7961

TIOGA WOMAN JACKET

- Style designed for mountaineering based on GRID FLOW technology, that match a fleece fabric with bulky grid on backside and a nylon woven
- It is windproof and, thanks to the reverse wicking due to the grid on backside of fleece lining, can be used as second layer on cold days and as insulation during mid seasons
- Adjustable cuff with flap and velcro and inner part made with doubled lycra
- Integrated hood with peak and lycra binding on sides
- Lycra tape on sides of bottom garment

Fabric: Recycled ripstop pongee DWR 100% PL 50 gsm

Lining: Poly fleece with grid on backside 97% PL 3% EA 220 gsm

Weight size S: 460 gr

SIZE: FROM XS TO XXL

**GRID
FLOW**
system



L161
(0208+3040)



NEW

**GRID
FLOW**
system



Z517
(3040+0907)

L160
(1211+1226)

REMJI3661

AIR MESH PADDED MAN JACKET



AIR MESH 3D

- Revolutionary jacket engineered with an active padding, extremely breathable that ensures isolation even when it is completely wet.
- The special 3D AIR MESH padding retains memory and prevents the formation of thermal bridges to the outside. It is 2 way stretch and it is combined with mechanical stretch lining and outer shell. The result is a remarkable flexibility due to the sync action between shell, lining and insulation
- Breathability and comfortable fit is due also to the padding body mapping. HolesNet, poly padding with perforations, used on sleeves, side panels and hood side panels allows air circulation.
- This jacket is a middle weight suitable both as belay jacket or to be worn under hard shell
- Helmet compatible and integrated hood with drawstring on front and back
- Preshaped sleeves
- Bottom garment drawstring



Z433
(1642+0208)

Fabric: Microripstop nylon 100% PA 53 gsm

Padding 1: 3D poly mesh 100% PL 160 gsm for front body, back body, yoke and central stripe of hood

Padding 2: HolesNet padding 100% PL 100 gsm for sleeves, side panels and hood

Weight size L: 510 gr

SIZE: FROM S TO XXXL

AIR MESH 3D



1329

0208

REMJI4231

RAZOR BLADE 2.0 HOODIE SOFTSHELL MAN JACKET



NEW

- Light jacket made with two different fabrics and designed for most of outdoor activities
- Integrated hood
- Chest, back body, hood and elbow patches with fabric back side flock effect
- Lycra tape for hood, bottom sleeves and bottom garment
- Logo prints

Fabric 1: Nylon stretch back side twill 92% PA 8% EA 185 gsm

Fabric 2: Ripstop "Big Diamond" pattern 4 way stretch 92% PL 8% EA 210 GSM

Weight size L: 385 gr

SIZE: FROM S TO XXXL



X155
(0208+1642+9517)



D524
(1329+0377)

X166
(0208+1937+0208)



REWJ08201

RAZOR BLADE 2.0 HOODIE SOFTSHELL WOMAN JACKET

- Light jacket made with two different fabrics and designed for most of outdoor activities
- Chest, back body, hood patches with fabric back side flock effect
- Lycra tape for hood, bottom sleeves and bottom garment
- Logo prints

Fabric 1: Nylon stretch back side twill 92% PA 8% EA 185 gsm

Fabric 2: Ripstop "Big Diamond" pattern 4 way stretch 92% PL 8% EA 210 GSM

Weight size S: 310 gr

SIZE: FROM XS TO XXL



X157
(0208+3040+1380)



X156
(1937+0006+0208)



D525
(0208+1800)



C344
(1323+0208)



REMVO2011

RAZOR BLADE 2.0 SOFTSHELL MAN VEST



- Light vest made with two different fabrics and designed for most of outdoor activities
- Chest, back body and collar with fabric back side flock effect
- Lycra tape for armhole and bottom garment
- Logo prints

Fabric 1: Nylon stretch back side twill 92% PA 8% EA 185 gsm

Fabric 2: Ripstop "Big Diamond" pattern 4 way stretch 92% PL 8% EA 210 GSM

Weight size L: 222 gr

SIZE: FROM S TO XXXL



D524
(1329+0377)



C344
(1323+0208)

X155
(0208+1642+9517)

REMJI2971

OFEN HOODIE SOFTSHELL MAN JACKET



- Integrated hood
- Lycra tape for hood, bottom sleeves and bottom garment
- Reflective prints

Fabric: Nylon stretch back side twill 92% PA 8% EA 185 gsm

Weight size L: 344 gr

SIZE: FROM S TO XXXL



Z537
(1329+0377)



Z495
(1937+0208)

1642

0208

REWV00951

RAZOR BLADE 2.0 SOFTSHELL WOMAN VEST

- Light vest made with two different fabrics and designed for most of outdoor activities
- Chest, back body and collar with fabric back side flock effect
- Lycra tape for armhole and bottom garment
- Logo prints

Fabric 1: Nylon stretch back side twill 92% PA 8% EA 185 gsm

Fabric 2: Ripstop "Big Diamond" pattern 4 way stretch 92% PL 8% EA 210 GSM

Weight size S: 184 gr

SIZE: FROM XS TO XXL



D525
(0208+1800)



X157
(0208+3040+1380)

X156
(1937+0006+0208)

C344
(1323+0208)



NEW

OUTDOOR

LOGOWEAR

SPAGHETTI BOULDER

RACE

REWJ07641

OFEN HOODIE SOFTSHELL WOMAN JACKET

- Integrated hood
- Lycra tape for hood, bottom sleeves and bottom garment
- Reflective prints

Fabric: Nylon stretch back side twill 92% PA 8% EA 185 gsm

Weight size S: 265 gr

SIZE: FROM XS TO XXL



Z539
(1453+1800)



Z495
(1937+0208)

0208



FAST HIKING

JUNIOR

FOOTWEAR

ACCESSORIES

INDEX /
COLOR CARD

REMVO1761**OFEN SOFTSHELL MAN VEST**

- Lycra tape for armhole and bottom garment
- Reflective prints

Fabric: Nylon stretch back side twill 92% PA
8% EA 185 gsm

Weight size L: 220 gr

SIZE: FROM S TO XXXL



1642



0208

REMJI3001**BLACKSTONE HOODIE HYBRID MAN JACKET**

- Hybrid jacket made with light padded quilting and insert in stretch nylon twill on chest, hood, half sleeves and side panels
- Integrated hood with lycra tape on hood hole
- Lycra tape on bottom body and bottom sleeves
- Waist pockets
- Chest pocket
- Logo prints

Fabric 1: Nylon Ripstop 100% PA 40 gsm

Fabric 2: 4 way stretch back side twill 92% PL
8% EA 156 gsm

Fabric 3: Nylon 400T full dull 100% PA 37 gsm

Padding: 100% PL 60 gsm

Weight size L: 325 gr

SIZE: FROM S TO XXXL



D182
(1937+0208)



0208

REWVO0861

OFEN HOODIE SOFTSHELL WOMAN VEST



- Integrated hood
- Lycra tape for hood, armhole and bottom garment
- Reflective prints

Fabric: Nylon stretch back side twill 92% PA 8% EA 185 gsm

Weight size S: 195 gr

SIZE: FROM XS TO XXL



Z495
(1937+0208)



Z539
(1453+1800)

0208

REWJO7681

BLACKSTONE HOODIE HYBRID WOMAN JACKET



- Hybrid jacket made with light padded quilting and insert in stretch nylon twill on chest, hood, half sleeves and side panels
- Integrated hood with lycra tape on hood hole
- Lycra tape on bottom body and bottom sleeves
- Waist pockets
- Logo prints

Fabric 1: Nylon Ripstop 100% PA 40 gsm

Fabric 2: 4 way stretch back side twill 92% PL 8% EA 156 gsm

Fabric 3: Nylon 400T full dull 100% PA 37 gsm

Padding: 100% PL 60 gsm

Weight size S: 285 gr

SIZE: FROM XS TO XXL



D177
(0006+1937)



0208



REMJ13541

SILEX 2.0 HYBRID MAN JACKET



- Hybrid jacket engineered with highly performing materials and body mapping construction to achieve optimum results in terms of breathability, lightness, thermoregulation and warmth
- HolesNet padding with perforations on chest and shoulders allows air circulation and water vapor escape during intense activities
- Sleeves, back, sides panels, lower front body and hood lining made with Octa™ yarn that ensures lightness, comfort and extra heat storage thanks to its special cross section construction
- Chest and hood made with 10D ultralight nylon ripstop that guarantees wind protection
- Stretch back insert with laser cut perforations for improved breathability and temperature regulation
- Chest pocket with bag made with closed mesh as added ventilation system and YKK zip
- Lycra tape on side of hood hole



D249
(1329+0582)

Fabric 1: 10D recycled ripstop nylon PFC FREE
100% recycled PA 28 gsm

Fabric 2: Fleece made with OCTA
multifunctional fiber 100% PL 220 gsm

Fabric 3: 4 ways stretch nylon FD WR PFC
FREE 88% PA 12% EA 130 gsm

Padding: HolesNet padding 100% PL 60 gsm
for half front

Weight size L: 420 gr

SIZE: FROM S TO XXXL



0208

REWVO0881

BLACKSTONE HYBRID WOMAN VEST



- Hybrid vest made with light padded quilting and insert in stretch nylon twill on chest, shoulders and side panels
- Lycra tape on bottom body and armholes
- Waist pockets
- Logo prints

Fabric 1: Nylon Ripstop 100% PA 40 gsm

Fabric 2: 4 way stretch back side twill 92% PL 8% EA 156 gsm

Fabric 3: Nylon 400T full dull 100% PA 37 gsm

Padding: 100% PL 60 gsm

Weight size S: 153 gr

SIZE: FROM XS TO XXL



0208



REMJI2991

SOUTH FACE HOODIE HYBRID MAN JACKET

- Hybrid jacket made with fleece back side brushed grid and ripstop woven.
- On hood, shoulders and front body, the fleece is used with the brushed pattern as front side and the ripstop woven is directly applied above the fleece. This solution helps to improve breathability, trap heat and wick moisture
- Integrated hood with lycra tape on hood hole
- Waist pockets
- Logo prints

Fabric 1: Recycled fleece with brushed grid back side 45% recycled PL 45% PL 10% EA 225 gsm

Fabric 2: Recycled matt pongee 360T double lines Ripstop 100% recycled PL 50 gsm

Weight size L: 413 gr

SIZE: FROM S TO XXXL

**GRID
FLOW**
system



D528
(9517+0208)



D121
(0377+0208)

D182
(1937+0208)

C841
(0740+0208)

0208



**GRID
FLOW**
system

REMOV02021

SOUTH FACE HYBRID MAN VEST

- Hybrid vest made with fleece back side brushed grid and ripstop woven.
- On collar, shoulders and front body, the fleece is used with the brushed pattern as front side and the ripstop woven is directly applied above the fleece. This solution helps to improve breathability, trap heat and wick moisture
- Waist pockets
- Lycra tape on armholes
- Logo prints

Fabric 1: Recycled fleece with brushed grid back side 45% recycled PL 45% PL 10% EA 225 gsm

Fabric 2: Recycled matt pongee 360T double lines Ripstop 100% recycled PL 50 gsm

Weight size L: 237 gr

SIZE: FROM S TO XXXL

**GRID
FLOW**
system



D121
(0377+0208)



D528
(9517+0208)

0208



NEW

**GRID
FLOW**
system

REWJO7671

SOUTH FACE HOODIE HYBRID WOMAN JACKET

GRID
FLOW
system

- Hybrid jacket made with fleece back side brushed grid and ripstop woven.
- On hood, shoulders and front body, the fleece is used with the brushed pattern as front side and the ripstop woven is directly applied above the fleece. This solution helps to improve breathability, trap heat and wick moisture
- Integrated hood with lycra tape on hood hole
- Waist pockets
- Logo prints

Fabric 1: Recycled fleece with brushed grid back side 45% recycled PL 45% PL 10% EA 225 gsm

Fabric 2: Recycled matt pongee 360T double lines Ripstop 100% recycled PL 50 gsm

Weight size S: 337 gr

SIZE: FROM XS TO XXL

GRID
FLOW
system

D256
(3040+0208)



D526
(1453+0208)

D182
(1937+0208)

0208

REWVO0961

SOUTH FACE HYBRID WOMAN VEST

NEW
GRID
FLOW
system

- Hybrid vest made with fleece back side brushed grid and ripstop woven.
- On collar, shoulders and front body, the fleece is used with the brushed pattern as front side and the ripstop woven is directly applied above the fleece. This solution helps to improve breathability, trap heat and wick moisture
- Waist pockets
- Lycra tape on armholes
- Logo prints

Fabric 1: Recycled fleece with brushed grid back side 45% recycled PL 45% PL 10% EA 225 gsm

Fabric 2: Recycled matt pongee 360T double lines Ripstop 100% recycled PL 50 gsm

Weight size S: 185 gr

SIZE: FROM XS TO XXL



D526
(1453+0208)



D256
(3040+0208)

0208

REM13751

LANCELOT 2.0 HYBRID MAN JACKET

•Front padded hybrid jacket

Fabric 1: Nylon 380T FD WR PFC FREE
100% PA 38 gsm

Fabric 2: Power fleece 85% PL 15% EA 240
gsm

Filling: Imitation down 50 gr

Weight size L: 399 gr

SIZE: FROM S TO XXXL



D528
(9517+0208)



C977
(1642+0208)



D182
(1937+0208)



1329



0208

REM1941

LANCELOT 2.0 HYBRID MAN VEST

•Front padded hybrid vest

Fabric 1: Nylon 380T FD WR PFC FREE
100% PA 38 gsm

Fabric 2: Power fleece 85% PL 15% EA 240
gsm

Filling: Imitation down 50 gr

Weight size L: 270 gr

SIZE: FROM S TO XXXL



D182
(1937+0208)



C977
(1642+0208)



D528
(9517+0208)



0208

REWJO7661**LANCELOT HYBRID WOMAN JACKET**

• Front padded hybrid jacket

Fabric 1: Nylon 380T FD WR PFC FREE
100% PA 38 gsm**Fabric 2:** Power fleece 85% PL 15% EA 240
gsm**Filling:** Imitation down 36 gr**Weight size S:** 275 gr**SIZE:** FROM XS TO XXL**D256**
(3040+0208)**D556**
(1380+0208)**D178**
(1800+0208)**D182**
(1937+0208)**C340**
(0006+0208)**C289**
(0208+1323)**0208****REWVO0871****LANCELOT HYBRID WOMAN VEST**

• Front padded hybrid vest

Fabric 1: Nylon 380T FD WR PFC FREE
100% PA 38 gsm**Fabric 2:** Power fleece 85% PL 15% EA 240
gsm**Filling:** Imitation down 34 gr**Weight size S:** 196 gr**SIZE:** FROM XS TO XXL**D182**
(1937+0208)**D256**
(3040+0208)**C340**
(0006+0208)**C289**
(0208+1323)**0208**

REMC02941

RE.ALBATROSS HOODIE FZ MAN FLEECE



SUSTAINABLE GARMENT

- Style made with a fleece with a relief dots pattern on back to trap heat and wick moisture
- Lycra tape for hood hole, bottom garment and bottom sleeves
- Logo prints

Fabric: Fleece with dots backside 90% recycled PL 10% EA 190 gsm

Weight size L: 350 gr

SIZE: FROM S TO XXXL



D529
(0377+1329)



D527
(1642+9517)

C344
(1323+0208)

REMC02951

RE.ALBATROSS FZ MAN FLEECE



SUSTAINABLE GARMENT

- Style made with a fleece with a relief dots pattern on back to trap heat and wick moisture
- Lycra tape for bottom garment and bottom sleeves
- Logo prints

Fabric: Fleece with dots backside 90% recycled PL 10% EA 190 gsm

Weight size L: 300 gr

SIZE: FROM S TO XXXL



D527
(1642+9517)



D529
(0377+1329)

0208



REWCO2891

RE.ALBATROSS FZ WOMAN FLEECE



SUSTAINABLE GARMENT

- Style made with a fleece with a relief dots pattern on back to trap heat and wick moisture
- Lycra tape for bottom garment and bottom sleeves
- Logo prints

Fabric: Fleece with dots backside 90% recycled PL 10% EA 190 gsm

Weight size S: 250 gr

SIZE: FROM XS TO XXL



X160
(1453+1418+1800)



D256
(3040+0208)



D177
(0006+1937)



0208

REMC03351

SANDPIPER MOCK NECK MAN FLEECE

NEW

- Style made by fleece with a relief square grid pattern on front side and bushed on back side
- Chest pocket with decorative thermotape
- Invisible waist pockets
- Lycra tape for bottom sleeves and bottom body
- Embroidery logos

Fabric: Black Gauze Checked Velvet Fleece
100%PL 190 gsm

Weight size L: 350 gr

SIZE: FROM S TO XXXL



Z538
(9517+0208)



Z541
(0377+1329)

0208

REMC03321

ARROWS 2.0 HOODIE MAN FLEECE

NEW

- Style made with fleece with a relief pattern on back to trap heat and wick moisture
- Chest and waist pockets
- Lycra tape for hood hole and bottom sleeves
- Logo prints

Fabric: Fleece with waffle backside 92% PL
8% EA 215 gsm

Weight size L: 430 gr

SIZE: FROM S TO XXXL



9517



Z364
(0740+0208)

1809

1642

1329

0208

REWC03321

SANDPIPER MOCK NECK WOMAN FLEECE

NEW

- Style made by fleece with a relief square grid pattern on front side and brushed on back side
- Waist pockets with decorative thermotape
- Lycra tape for bottom sleeves and bottom body
- Embroidery logos

Fabric: Black Gauze Checked Velvet Fleece
100%PL 190 gsm

Weight size S: 300 gr

SIZE: FROM XS TO XXL



Z547
(1380+0208)



Z540
(1453+0208)



Z519
(3040+0208)



0208

REWC03281

ARROWS 2.0 HOODIE WOMAN FLEECE

NEW

- Style made with fleece with a relief pattern on back to trap heat and wick moisture
- Chest and waist pockets
- Lycra tape for hood hole and bottom sleeves
- Logo prints

Fabric: Fleece with waffle backside 92% PL
8% EA 215 gsm

Weight size S: 340 gr

SIZE: FROM XS TO XXL



2151



1380



0006



1453



3040



1937



0208

REMC03331

ARROWS 2.0 MOCK NECK MAN FLEECE

NEW

- Style made with fleece with a relief pattern on back to trap heat and wick moisture
- Chest and waist pockets
- Lycra tape for bottom sleeves
- Logo prints

Fabric: Fleece with waffle backside 92% PL
8% EA 215 gsm

Weight size L: 400 gr

SIZE: FROM S TO XXXL



1329



9517



1642



Z364
(0740+0208)



0208



REWC03291**ARROWS 2.0 MOCK NECK WOMAN FLEECE****NEW**

- Style made with fleece with a relief pattern on back to trap heat and wick moisture
- Chest and waist pockets
- Lycra tape for bottom sleeves
- Logo prints

Fabric: Fleece with waffle backside 92% PL 8% EA 215 gsm

Weight size S: 300 gr

SIZE: FROM XS TO XXL



1453



3040

0006

2151

0208

REWC03301**NOTCH 3.0 HOODIE WOMAN FLEECE****NEW**

- Integrated hood
- Lycra tape for hood hole and bottom sleeves
- Logo prints

Fabric: Striped Fleece 3D 95% PL 5% EA 170 gsm

Weight size S: 230 gr

SIZE: FROM XS TO XXL



1418



3040

0208

REMC03341**BASKERVILLE MAN FLEECE**

- A must-have item in every backpack. A super light fleece for extra warmth when needed.
- Suitable as midlayer as well as insulation together with windproof jacket
- Reversible and stretch garment made with brushed mesh
- If used with brushing on outer side ensures maximum breathability and quick drying. If used with brushing on inner side guarantees warmth
- Integrated hood
- Lycra tape for bottom garment, bottom sleeve and hood hole binding
- Kangaroo pocket with zip
- Packable in the kangaroo pocket

Fabric: Filament mesh 100% PL 115 gsm**Weight size L:** 210 gr**SIZE:** FROM S TO XXXL**9517****0377****0582****0208****REMC03141****WELLHORN HOODIE MAN FLEECE**

- Integrated hood
- Lycra tape for hood hole
- Fishbone stitching details on sleeves, hood and sides cuts
- Logo prints

Fabric: Light fleece peach effect 88% PL 12% EA 210 gsm**Weight size L:** 300 gr**SIZE:** FROM S TO XXXL**1329****0740****1642****0208**

REWC03311**BASKERVILLE WOMAN FLEECE**

- A must-have item in every backpack. A super light fleece for extra warmth when needed.
- Suitable as midlayer as well as insulation together with windproof jacket
- Reversible and stretch garment made with brushed mesh
- If used with brushing on outer side ensures maximum breathability and quick drying. If used with brushing on inner side guarantees warmth
- Integrated hood
- Lycra tape for bottom garment, bottom sleeve and hood hole binding
- Kangaroo pocket with zip
- Packable in the kangaroo pocket

Fabric: Filament mesh 100% PL 115 gsm

Weight size S: 160 gr

SIZE: FROM XS TO XXL



1453



3040

0208

REWC03101**WELLHORN HOODIE WOMAN FLEECE**

- Integrated hood
- Lycra tape for hood hole
- Fishbone stitching details on sleeves, hood and sides cuts
- Logo prints

Fabric: Light fleece peach effect 88% PL 12% EA 210 gsm

Weight size S: 200 gr

SIZE: FROM XS TO XXL

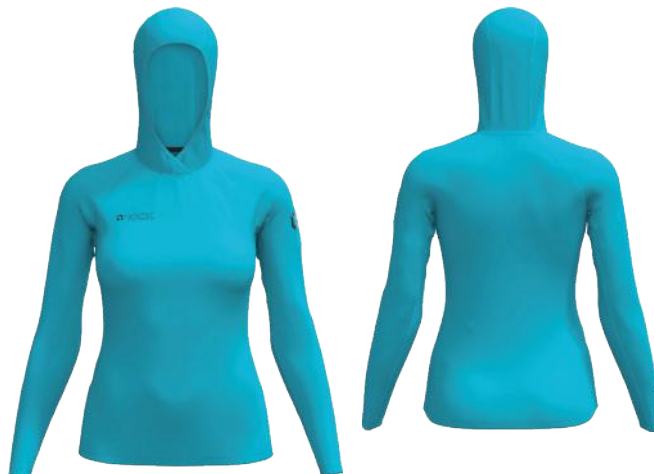

1380



1453

1800

1937

0208

2265

REMT02431**TANGERINE TRIP SS MAN T-SHIRT**

- T-shirt made by ultra light jersey for extra lightness and freedom of movements
- Crew neck
- Reflective logo print
- Quick dry finishing

Fabric: Ultra light Jersey 100% PL S 70 gsm**Weight size L:** 60 gr**SIZE:** FROM S TO XXXL

0582



1329

9517

1265

2265

0740

1642

1937

0208

REMT02801**ORIOLE 2.0 SS MAN T-SHIRT**

- T-shirt made by very light jersey with waffle pattern
- Crew neck
- Logo prints

Fabric: Waffle poly jersey 100% PL 100 gsm**Weight size L:** 85 gr**SIZE:** FROM S TO XXXL

0740



0582

9517

1329

REWTO2231**TANGERINE TRIP SS WOMAN T-SHIRT**

- T-shirt made by ultra light jersey for extra lightness and freedom of movements
- Crew neck
- Reflective logo print
- Quick dry finishing

Fabric: Ultra light Jersey 100% PL S 70 gsm**Weight size S:** 50 gr**SIZE:** FROM XS TO XXL**3040****1380****1453****1800****1592****1937****2151****0208****REWTO2551****ORIOLE 2.0 SS WOMAN T-SHIRT**

- T-shirt made by very light jersey with waffle pattern
- Logo prints

Fabric: Waffle poly jersey 100% PL 100 gsm**Weight size S:** 57 gr**SIZE:** FROM XS TO XXL**1380****2151****1800****3040**



REMTO2811

RE.KUDOS SS MAN T-SHIRT

SUSTAINABLE GARMENT

- T-shirt inspired by rugby and sport t-shirt due to its Canterbury collar design
- Crew neck shape
- "Coat-of-arms" logo print on chest and big logo print on back

Fabric: Jersey dotted stripes 100% Recycled Polyester 105 gsm

Weight size L: 110 gr

SIZE: FROM S TO XXXL



D529
(0377+1329)



D527
(1642+9517)



C841
(0740+0208)



NEW

REWLO1021

ORIOLE 2.0 WOMAN TANK

NEW

- Tank made by very light jersey with waffle pattern
- Logo prints

Fabric: Waffle poly jersey 100% PL 100 gsm

Weight size S: 50 gr

SIZE: FROM XS TO XXL



1800



3040

1380

2151





REMT02261

ECHO WALL LS MAN T-SHIRT

- T-shirt made by mix Tencel fiber that ensure extra lightness and comfort
- Reflective "mountain" logo print on front

Fabric: Jersey 67% PL 28% TENCEL 5% EA
170 gsm

 **Weight size L:** 210 gr

SIZE: FROM S TO XXXL



1642



2265

0208

REWTO2211

CHANDLER 4.0 SS WOMAN T-SHIRT



- Flatlocks on sides
- Laser cut and glued front and back body cuts to assure lightness and comfort
- Logo prints
- Quick dry finishing

Fabric: Melange striped jersey 59% PA 26% PL 15% EA 160 gsm

Weight size S: 80 gr

SIZE: FROM XS TO XXL



D178
(1800+0208)



REMT02251

ECHO WALL SS MAN T-SHIRT

- T-shirt made by mix Tencel fiber that ensure extra lightness and comfort
- Reflective "mountain" logo print on front

Fabric: Jersey 67% PL 28% TENCEL 5% EA
170 gsm

Weight size L: 160 gr

SIZE: FROM S TO XXXL



0740



1265



1937



1330



REWTO2081**ECHO WALL SS WOMAN T-SHIRT**

- T-shirt made by mix Tencel fiber that ensure extra lightness and comfort
- Boat-neckline
- Loose fit
- Laser cut and glued collar, bottom and sleeves hem
- "Rock Experience" bridge label on bottom garment

Fabric: Jersey 67% PL 28% TENCEL 5% EA
170 gsm

Weight size S: 120 gr

SIZE: FROM XS TO XXL

**3040****1453****0208****REWLO0851****ECHO WALL WOMAN TANK**

- Tank made by mix Tencel fiber that ensure extra lightness and comfort
- Flatlock detail on back yoke
- "Rock Experience" bridge label on bottom garment

Fabric: Jersey 67% PL 28% TENCEL 5% EA
170 gsm

Weight size S: 100 gr

SIZE: FROM XS TO XXL

**1453****3040**

REMT01692**TERMINATOR 2.0 SS MAN T-SHIRT**

- Crew neck
- Logo prints

Fabric: Jersey melange 90% PL 10% EA
170 gsm

Weight size L: 190 gr

SIZE: FROM S TO XXXL

**0329****0330****0316****REML00362****TERMINATOR 2.0 SLEEVELESS MAN TANK**

- Crew neck
- Logo prints

Fabric: Jersey melange 90% PL 10% EA
170 gsm

Weight size L: 150 gr

SIZE: FROM S TO XXXL

**0330****0329****0316**

REWTO1482**TERMINATOR 2.0 SS WOMAN T-SHIRT**

• Logo prints

Fabric: Jersey melange 90% PL 10% EA
170 gsm**Weight size S:** 130 gr**SIZE:** FROM XS TO XXL**0332****0331****0328****0316****REWL00542****TERMINATOR 2.0 WOMAN TANK**

• Logo prints

Fabric: Jersey melange 90% PL 10% EA
170 gsm**Weight size S:** 120 gr**SIZE:** FROM XS TO XXL**0331****0332****0328****0316**

REMTO2611**CORP SS MAN T-SHIRT**

- Logo print on right chest and "R" print on left sleeve
- Quick dry finishing

Fabric: Dotted mesh 90% PL 10% EA 160 gsm

Weight size L: 180 gr

SIZE: FROM S TO XXXL



9517



0377

0582

1329

1937

1265

1809

1642

1330

0740

0208

REMG00182**TIP 2.0 SS MAN POLO**

- Collar and sleeves cuffs in rib
- Reflective prints
- "Rock Experience" bridge label on bottom garment
- Quick dry finishing

Fabric 1: Jersey melange 90% PL 10% EA 150 gsm

Fabric 2: Rib 1x1 cotton finishing 95% PL 5% EA 500 gsm

Weight size L: 180 gr

SIZE: FROM S TO XXXL



0297



0302

0217

REWTO2411**CORP SS WOMAN T-SHIRT**

- Logo print on right chest and "R" print on left sleeve
- Quick dry finishing

Fabric: Dotted mesh 90% PL 10% EA 160 gsm

Weight size S: 140 gr

SIZE: FROM XS TO XXL



1380



3040

1453

1418

1800

1937

0006

1330

0208

REWG00071**TIP SS WOMAN POLO**

- Collar in rib
- Reflective prints
- "Rock Experience" bridge label on bottom garment
- Quick dry finishing

Fabric 1: Jersey melange 90% PL 10% EA 150 gsm

Fabric 2: Rib 1x1 cotton finishing 95% PL 5% EA 500 gsm

Weight size S: 140 gr

SIZE: FROM XS TO XXL



0302



0270

REMS00411**OBSERVER LS MAN SHIRT**

- Long sleeves shirt made for trekking, outdoor activities but also for every day life as well. Thanks to its stretch fabric, it ensure comfort and freedom during the movements
- Inner back yoke in mesh to improve breathability, trap heat and wick moisture
- Hidden small flap with button at the sleeves that help to fix their lenght, from long to short
- Chest pocket
- 4 holes plastic button
- Logo print

Fabric: Stretch nylon WR 88% PA 12% EA 95 gsm

Weight size L: 190 gr

SIZE: FROM S TO XXXL



3091

**NEW**

1329

2081

REMS00421**OBSERVER SS MAN SHIRT**

- Short sleeves shirt made for trekking, outdoor activities but also for every day life as well. Thanks to its stretch fabric, it ensure comfort and freedom during the movements
- Inner back yoke in mesh to improve breathability, trap heat and wick moisture
- Chest pocket
- 4 holes plastic button
- Logo print

Fabric: Stretch nylon WR 88% PA 12% EA 95 gsm

Weight size L: 150 gr

SIZE: FROM S TO XXXL



0363

**NEW**

1329

2081

3091

REWS00251

OBSERVER LS WOMAN SHIRT

- Long sleeves shirt made for trekking, outdoor activities but also for every day life as well. Thanks to its stretch fabric, it ensure comfort and freedom during the movements
- Inner back yoke in mesh to improve breathability, trap heat and wick moisture
- Hidden small flap with button at the sleeves that help to fix their lenght, from long to short
- Chest pocket
- 4 holes plastic button
- Logo print

Fabric: Stretch nylon WR 88% PA 12% EA 95 gsm

Weight size S: 160 gr

SIZE: FROM XS TO XXL



0900



2081

3091

REWS00261

OBSERVER SS WOMAN SHIRT

- Short sleeves shirt made for trekking, outdoor activities but also for every day life as well. Thanks to its stretch fabric, it ensure comfort and freedom during the movements
- Inner back yoke in mesh to improve breathability, trap heat and wick moisture
- Chest pocket
- 4 holes plastic button
- Logo print

Fabric: Stretch nylon WR 88% PA 12% EA 95 gsm

Weight size S: 130 gr

SIZE: FROM XS TO XXL



2081



3091

0900

REMS00422 OBSERVER P. SS MAN SHIRT



NEW

- Short sleeves shirt made for trekking, outdoor activities but also for every day life as well. Thanks to its stretch fabric, it ensure comfort and freedom during the movements
- Inner back yoke in mesh to improve breathability, trap heat and wick moisture
- Allover print design with small trekking and campsite subjectcs
- Chest pocket
- 4 holes plastic button attached with contrast thread
- "Rock Experience" bridge label on bottom garment

Fabric: All over printed stretch nylon WR 88% PA 12% EA 95 gsm

Weight size L: 150 gr

SIZE: FROM S TO XXXL



T517
(1329+0363)

REMP05681 DENT DE RUTH MAN PANT



REGULAR FIT

- Waist closure with snap button and hook
- Gros grain tape with metal hook for waistband regulation
- Mesh quick dry on inner waist
- Bottom leg regulation with flap and flat snap button
- Waist pockets
- Back pocket
- Right leg pocket
- Logo prints

Fabric: Nylon stretch 90% PA 10% EA 160 gsm

Weight size L: 370 gr

SIZE: FROM S TO XXXL



X162
(1642+9517+0208)



X120
(0208+1937+0740)

REWP05451

DENT DE RUTH WOMAN PANT



REGULAR FIT

- Waist closure with snap button and hook
- Gros grain tape with metal hook for waistband regulation
- Mesh quick dry on inner waist
- Bottom leg regulation with flap and flat snap button
- Waist pockets
- Right leg pocket
- Logo prints

Fabric: Nylon stretch 90% PA 10% EA 160 gsm

Weight size S: 309 gr

SIZE: FROM XS TO XXL



X159
(0208+1453+1800)



Z542
(0208+3040)

0208

REMP05071**SHIELD ROOF MAN PANT****SLIM FIT**

- The mix of stretch nylon and lycra ensures an ergonomic fit and freedom of movement
- Special protection from abrasion on knee insert due to the ceramic printed stretch nylon
- Small and light bottom leg regulation with elastic cord inside hem
- Inner drawstring with hidden stopper for waist regulation
- Customized elastic on inner waist
- Reflective logos

Fabric 1: Stretch Nylon 92% PA 8% EA 155 gsm

Fabric 2: Matt Lycra Fabric 75% PA 25% EA 250 gsm

Fabric 3: Stretch nylon with ceramic print WR PFC FREE 90% PA 10% EA 138 gsm

Weight size L: 320 gr

SIZE: FROM S TO XXXL



0208

REMP04711**MASTER LIGHT 2.0 MAN PANT****SLIM FIT**

- The mix of stretch nylon and lycra ensures an ergonomic fit and freedom of movement
- Small and light bottom leg regulation with elastic cord inside hem
- Drawstring for waist regulation on front
- Elastic on back waist
- Reflective logos

Fabric 1: Stretch Nylon 92% PA 8% EA 155 gsm

Fabric 2: Matt Lycra Fabric 75% PA 25% EA 250 gsm

Weight size L: 291 gr

SIZE: FROM S TO XXXL



0208

REWPO4931

SHIELD ROOF WOMAN PANT



SLIM FIT

- The mix of stretch nylon and lycra ensures an ergonomic fit and freedom of movement
- Special protection from abrasion on knee insert due to the ceramic printed stretch nylon
- Small and light bottom leg regulation with elastic cord inside hem
- Inner drawstring with hidden stopper for waist regulation
- Customized elastic on inner waist
- Reflective logos

Fabric 1: Stretch Nylon 92% PA 8% EA 155 gsm

Fabric 2: Matt Lycra Fabric 75% PA 25% EA 250 gsm

Fabric 3: Stretch nylon with ceramic print WR PFC FREE 90% PA 10% EA 138 gsm

Weight size S 260 gr

SIZE: FROM XS TO XXL



0208

REWPO4431

MASTER LIGHT 2.0 WOMAN PANT



SLIM FIT

- The mix of stretch nylon and lycra ensures an ergonomic fit and freedom of movement
- Small and light bottom leg regulation with elastic cord inside hem
- Drawstring for waist regulation on front
- Elastic on back waist
- Reflective logos

Fabric 1: Stretch Nylon 92% PA 8% EA 155 gsm

Fabric 2: Matt Lycra Fabric 75% PA 25% EA 250 gsm

Weight size S: 244 gr

SIZE: FROM XS TO XXL



0208

OUTDOOR

LOGOWEAR

SPAGHETTI BOULDER

RACE

FAST HIKING

JUNIOR

FOOTWEAR

ACCESSORIES

INDEX /
COLOR CARD

REMP06221**AERIS 2.0 MAN PANT****REGULAR FIT**

- Drawstring for waist regulation with loop to fix it
- Waistband with inner elastic
- Waist pockets and leg pocket positioning suitable to be worn with harness
- Back pocket with zip
- Small and light bottom leg regulation with elastic cord inside hem
- Logo prints

Fabric: Light stretch nylon 88% PA 12% EA
140 gsm

Weight size L: 330 gr

SIZE: FROM S TO XXXL



Z544
(0208+9517)



0208

REMP04821**LABYRINTHUS MAN PANT****REGULAR FIT**

- Garment designed and developed in collaboration with professional climbers from Ragni di Lecco
- Belt on waist closure adjustable with hook and daisy chain construction
- Quickdry mesh for waistband lining
- Leg pocket positioning suitable to be worn with harness
- Customized autolock sliders to ensure fastness during activities
- Adjustable system at bottom leg with snap buttons
- Reflective print

Fabric: 4 way stretch nylon 92% PA 8% EA
230 gsm

Weight size L: 490 gr

SIZE: FROM S TO XXXL

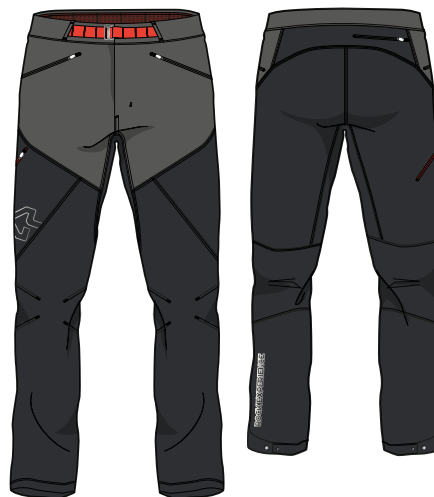

W992
(0208+1323+0740)



0208

REWPO5411

SKULL QUEEN WOMAN PANT



SLIM FIT

- Pant with comfortable fit made by the combination of two fabrics
- Pocket on right leg with zip
- Flatlock details on legs cuts
- Inner elastic band with drawstring for waist regulation
- Logo prints

Fabric 1: Poplin 4 ways stretch 86% PA 14%
EA 140 gsm

Fabric 2: Wrap knitting nylon 84% PA 16%
EA 220 gsm

Weight size L: 200 gr

SIZE: FROM XS TO XXL



X154
(1453+0208+1800)



C816
(2000+0208)

D182
(1937+0208)

0208

REWPO3491

SUPER DIRECT WOMAN PANT



SLIM FIT

- Extreme comfortable fit
- Pocket on right leg with zip
- Pocket on left leg
- Zip on bottom leg
- Inner drawstring for waist regulation

Fabric 1: 82% PL 18% EA 250 gsm

Fabric 2: 90% PA 10% EA 160 gsm

Fabric 3: Light stretch nylon 95% PA 5%
EA 140 gsm

Weight size S: 234 gr

SIZE: FROM XS TO XXL

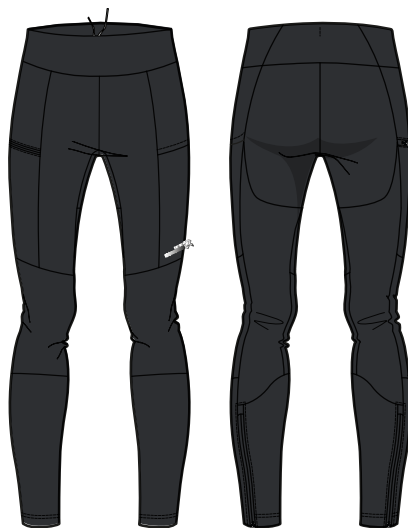

0208

REMP05061**FIRST ASCENT MAN PANT****REGULAR FIT**

- Pant designed for everyday outdoor activities
- Light fabric to ensure movements and freedom
- Inner drawstring with hidden stopper for waist regulation
- Customized elastic on inner waist
- Small and light bottom leg regulation with elastic cord inside hem
- Logo prints

Fabric: Nylon stretch 90% PA 10% EA 90 gsm

Weight size L: 221 gr

SIZE: FROM S TO XXXL



Z111
(1323+0208)



0208

REMP05571**PITCH 5 MAN PANT****LOOSE FIT**

- Jogger pant made by light fabric to ensure movements and freedom
- Waist and bottom leg with inner elastic band
- Flat cord for inner waist regulation
- Waist pockets with normal entrance
- Small invisible back pocket
- Reflective logo prints

Fabric: Nylon stretch 90% PA 10% EA 90 gsm

Weight size L: 219 gr

SIZE: FROM S TO XXXL



0208

REWPO4921

FIRST ASCENT WOMAN PANT



REGULAR FIT

- Pant designed for everyday outdoor activities
- Light fabric to ensure movements and freedom
- Inner drawstring with hidden stopper for waist regulation
- Customized elastic on inner waist
- Small and light bottom leg regulation with elastic cord inside hem
- Logo prints

Fabric: Nylon stretch 90% PA 10% EA 90 gsm

Weight size S: 180 gr

SIZE: FROM XS TO XXL



0208

REWPO5311

PITCH 5 WOMAN PANT



LOOSE FIT

- Jogger pant made by light fabric to ensure movements and freedom
- Waist and bottom leg with inner elastic band
- Flat cord for inner waist regulation
- Waist pockets with normal entrance
- Reflective logo prints

Fabric: Nylon stretch 90% PA 10% EA 90 gsm

Weight size S: 187 gr

SIZE: FROM XS TO XXL



0208

OUTDOOR

LOGOWEAR

SPAGHETTI BOULDER

RACE

FAST HIKING

JUNIOR

FOOTWEAR

ACCESSORIES

INDEX /
COLOR CARD

REMP05671**HARD SWING MAN PANT****REGULAR FIT**

- Waist closure with customized snap button, hidden hook and zip
- Elastic band on waist's sides and bottom legs
- Detachable belt with buckle on front opening to make it easier to wear and to adjust waist regulation
- Applied pockets on legs with velcro closure
- Customized label at waist belt end
- Reflective logo prints

Fabric 1: 50% PA 40% PL 10% EA 200 gsm**Fabric 2:** Twill 90% PA 10% EA 200 gsm**Fabric 3:** 77% PA 23% EA 250 gsm**Weight size L:** 380 gr**SIZE: FROM S TO XXXL**

1642



0208

REMP05561**BONGO TALKER 2.0 MAN PANT****REGULAR FIT**

- Waist adjustment with flap
- Waist closure with customized snap buttons, hidden hook and zip
- Quickdry mesh for waistband lining
- Right leg pocket
- Waist pockets
- Back pocket
- Logo prints

Fabric: Stretch nylon ripstop 88% PA 12% EA 150 gsm**Weight size L:** 320 gr**SIZE: FROM S TO XXXL****Z537**
(1329+0377)

0208

REWP05421**HARD SWING WOMAN PANT****REGULAR FIT**

- Elastic band on waist and bottom legs
- Inner flat cord to adjust waist regulation
- Applied pockets on legs with velcro closure
- Reflective logo prints

Fabric 1: 50% PA 40% PL 10% EA 200 gsm**Fabric 2:** Twill 90% PA 10% EA 200 gsm**Fabric 3:** 77% PA 23% EA 250 gsm**Weight size S:** 280 gr**SIZE:** FROM XS TO XXL

0208

REWP05301**BONGO TALKER 2.0 WOMAN PANT****REGULAR FIT**

- Waist adjustment with flap
- Waist closure with customized snap buttons, hidden hook and zip
- Quickdry mesh for waistband lining
- Right leg pocket
- Waist pockets
- Logo prints

Fabric: Stretch nylon ripstop 88% PA 12% EA 150 gsm**Weight size S:** 260 gr**SIZE:** FROM XS TO XXLX154
(1453+0208+1800)X121
(0208+1937+2151)

0208

REMP06231**RED DRAGON MAN PANT****NEW****JOGGER FIT**

- Jogger pant made by bistructure stretch fabric that ensure resistance and freedom of movements at the same time.
- Waist and bottom leg with inner elastic band
- Flat cord for inner waist regulation
- Waist pockets and back pocket with zip
- Small invisible pocket zip on right leg
- Logo prints

Fabric: Nylon stretch back side twill 92% PA 8% EA 185 gsm

Weight size L: 380 gr

SIZE: FROM S TO XXXL



0208



Z495
(1937+0208)

REMP05001**HALF DOLLAR MAN PANT****LOOSE FIT**

- Pant designed for outdoor activities, thanks to the light stretch nylon as main fabric to ensure comfort and freedom of movements
- Waistband closure with hidden snap button and zip
- Tape with sliding buckle on front opening
- Small and light bottom leg regulation with elastic cord inside hem
- Quickdry mesh for waistband lining
- Logo prints

Fabric: Light stretch nylon 88% PA 12% EA 140 gsm

Weight size L: 270 gr

SIZE: FROM S TO XXXL



X0036
(0208+1642+1809)



X120
(0208+1937+0740)

0208

REWP05901

RED DRAGON WOMAN PANT



NEW

LOOSE FIT

- Jogger pant made by bistructure stretch fabric that ensure resistance and freedom of movements at the same time.
- Waist and bottom leg with inner elastic band
- Flat cord for inner waist regulation
- Waist pockets with zip
- Small invisible pocket zip on right leg
- Logo prints

Fabric: Nylon stretch back side twill 92%
PA 8% EA 185 gsm

Weight size S: 310 gr

SIZE: FROM XS TO XXL



Z495
(1937+0208)



0208



OUTDOOR

LOGOWEAR

SPAGHETTI BOULDER

RACE

FAST HIKING

JUNIOR

FOOTWEAR

ACCESSORIES

INDEX /
COLOR CARD

REMP04641**RE.WONDER LAKE MAN PANT****SUSTAINABLE GARMENT
REGULAR FIT**

- Waist closure with hidden snap button and zip
- Tape with sliding buckle on front opening to make it easier to wear and to adjust waist regulation
- Waist pockets
- Back pocket
- Left leg pocket
- Reflective prints

Fabric: 4 ways stretch recycled nylon
88% PA 12% EA 137 gsm

Weight size L: 250 gr

SIZE: FROM S TO XXXL



1323



1330

0208

REMP05591**OBSERVER 3.0 T ZIP MAN PANT****REGULAR FIT**

- Zip off pant
- Detachable bottom part with T zip
- Waist closure with customized snap button, hidden hook and zip
- Elastic band on waist's sides
- Left leg pocket
- Waist pockets
- Back pocket
- Reflective prints
- Compatible with customized waist belt REUA02291 ROCK BELT

Fabric: Light stretch nylon 88% PA 12% EA
140 gsm

Weight size L: 330 gr

SIZE: FROM S TO XXXL



1642



1937

1323

0208

REWPO4381

RE.WONDER LAKE WOMAN PANT



SUSTAINABLE GARMENT REGULAR FIT

- Waist closure with hidden snap button and zip
- Tape with sliding buckle on front opening to make it easier to wear and to adjust waist regulation
- Waist pockets
- Left leg pocket
- Reflective prints

Fabric: 4 ways stretch recycled nylon
88% PA 12% EA 137 gsm

Weight size S: 230 gr

SIZE: FROM XS TO XXL



Z495
(1937+0208)



0208

REWPO5331

OBSERVER 3.0 T ZIP WOMAN PANT



REGULAR FIT

- Zip off pant
- Detachable bottom part with T zip
- Waist closure with customized snap button, hidden hook and zip
- Elastic band inside the waist
- Waist pockets
- Reflective prints
- Compatible with customized waist belt REUA02291 ROCK BELT

Fabric: Light stretch nylon 88% PA 12% EA
140 gsm

Weight size S: 270 gr

SIZE: FROM XS TO XXL



1937



1453



0208

OUTDOOR

LOGOWEAR

SPAGHETTI BOULDER

RACE

FAST HIKING

JUNIOR

FOOTWEAR

ACCESSORIES

INDEX /
COLOR CARD

REMP05601**OBSERVER 3.0 ZIP OFF MAN PANT****REGULAR FIT**

- Zip off pant
- Waist closure with customized snap button, hidden hook and zip
- Elastic band on waist's sides
- Left leg pocket
- Waist pockets
- Back pocket
- Reflective prints
- **Compatible with customized waist belt REUA02291 ROCK BELT**

Fabric: Light stretch nylon 88% PA 12% EA
140 gsm

Weight size L: 330 gr

SIZE: FROM S TO XXXL



1329



1937



1642



1323



0208

REMP05261**OBSERVER CARGO MAN PANT****REGULAR FIT**

- Waist closure with hidden snap button and zip
- Tape with sliding buckle on front opening to make it easier to wear and to adjust waist regulation
- Cargo pockets on legs
- Logo prints

Fabric: Light stretch nylon 88% PA 12% EA
140 gsm

Weight size L: 300 gr

SIZE: FROM S TO XXXL



Z495
(1937+0208)



1330

REWP05341

OBSERVER 3.0 ZIP OFF WOMAN PANT



REGULAR FIT

- Zip off pant
- Waist closure with customized snap button, hidden hook and zip
- Elastic band inside the waist
- Waist pockets
- Reflective prints
- **Compatible with customized waist belt REUA02291 ROCK BELT**

Fabric: Light stretch nylon 88% PA 12% EA 140 gsm

Weight size S: 230 gr

SIZE: FROM XS TO XXL



1453



1323



1937



0208



REMP05581**OBSERVER MAN PANT****REGULAR FIT**

- Waist closure with customized snap button, hidden hook and zip
- Elastic band on waist's sides
- Left leg pocket
- Waist pockets
- Back pocket
- Reflective prints
- Compatible with customized waist belt REUA02291 ROCK BELT**

Fabric: Light stretch nylon 88% PA 12% EA
140 gsm

Weight size L: 260 gr

SIZE: FROM S TO XXXL



1642



1329



1937



1323



0208

REMP05621**OBSERVER FAST MAN PANT****REGULAR FIT**

- Inner drawstring with hidden stopper for waist regulation
- Customized elastic on inner waist
- Waist pockets
- Back pocket
- Elastic band inside back bottom leg hem
- Reflective prints

Fabric: Light stretch nylon 88% PA 12% EA
140 gsm

Weight size L: 250 gr

SIZE: FROM S TO XXXL



Z495
(1937+0208)



1323



1329



Z433
(1642+0208)



0208

REWP05321**OBSERVER WOMAN PANT****REGULAR FIT**

- Waist closure with customized snap button, hidden hook and zip
- Elastic band inside the waist
- Waist pockets
- Reflective prints
- **Compatible with customized waist belt REUA02291 ROCK BELT**

Fabric: Light stretch nylon 88% PA 12% EA
140 gsm

Weight size S: 220 gr

SIZE: FROM XS TO XXL



1937



1453



1323



0208

REWP05361**OBSERVER FAST WOMAN PANT****REGULAR FIT**

- Inner drawstring with hidden stopper for waist regulation
- Customized elastic on inner waist
- Waist pockets
- Elastic band inside back bottom leg hem
- Reflective prints

Fabric: Light stretch nylon 88% PA 12% EA
140 gsm

Weight size S: 210 gr

SIZE: FROM XS TO XXL



Z519
(3040+0208)



Z540
(1453+0208)



1937



0208



REWPO3541**DARK HALF WOMAN PANT****REGULAR FIT**

- Inner elastic on waist
- Cuff made with shell fabric at bottom leg
- Pocket on left waist
- Pocket on side of right leg
- Reflective prints

Fabric: Lycra matt quality 80% PA 20% EA
250 gsm

Weight size S: 250 gr

SIZE: FROM XS TO XXL



0208

REWPO3531**DARK HALF WOMAN 3/4 PANT****REGULAR FIT**

- Inner elastic on waist
- Cuff made with shell fabric at bottom leg
- Pocket on left waist
- Pocket on side of right leg
- Reflective prints

Fabric: Lycra matt quality 80% PA 20% EA
250 gsm

Weight size S: 210 gr

SIZE: FROM XS TO XXL



0208

OUTDOOR

LOGOWEAR

SPAGHETTI BOULDER

RACE

FAST HIKING

JUNIOR

FOOTWEAR

ACCESSORIES

INDEX /
COLOR CARD

REMP05661

STOCKHORN BERMUDA MAN PANT



REGULAR FIT

- Inner drawstring with hidden stopper for waist regulation
- Customized elastic on inner waist
- Waist pockets
- Back pocket
- 3 needles stitching on back pocket
- Colored prints

Fabric: Light stretch nylon 88% PA 12% EA 140 gsm

Weight size L: 170gr

SIZE: FROM S TO XXXL



C841
(0740+0208)



0208



REWP05401

STOCKHORN BERMUDA WOMAN PANT



REGULAR FIT

- Inner drawstring with hidden stopper for waist regulation
- Customized elastic on inner waist
- Waist pockets
- Colored prints

Fabric: Light stretch nylon 88% PA 12% EA 140 gsm

Weight size S: 130gr

SIZE: FROM XS TO XXL



X123
(1937+0208+2151)



0208

REWP05911

DARK ANGEL SHORTS WOMAN PANT



NEW

REGULAR FIT

- Shorts that combine the trekking pant features with a more fitness look and style, thanks its "v" shape lycra waistband that emphasizes and shapes the waist, as well as assuring total comfort
- Waist with inner elastic band and flat drawstring for regulation
- Invisible waist pockets zip
- Logo prints

Fabric 1: Light stretch nylon 88% PA 12% EA 140 gsm

Fabric 2: Lycra matt quality 75% PA 25% EA 250 gsm

Weight size S: 120 gr

SIZE: FROM XS TO XXL



3040



1453



1937



0208

REMP05641**SCARLET RUNNER 2.0 BERMUDA MAN PANT****REGULAR FIT**

- Waist closure with hidden snap button, hidden hook and zip
- Tape with sliding buckle on front opening to make it easier to wear and to adjust waist regulation
- Waist pockets
- Right leg pocket
- Customized label at waist belt end
- Logo prints

Fabric: Light stretch nylon 88% PA 12% EA 140 gsm

Weight size L: 190 gr

SIZE: FROM S TO XXXL



D529
(0377+1329)



D182
(1937+0208)

C977
(1642+0208)

C841
(0740+0208)

0208

REMP05011**HALF DOLLAR BERMUDA MAN PANT****REGULAR FIT**

- Pant designed for outdoor activities, thanks to the light stretch nylon as main fabric to ensure comfort and freedom of movements
- Waistband closure with hidden snap button and zip
- Tape with sliding buckle on front opening
- Quickdry mesh for waistband lining
- Logo prints

Fabric: Light stretch nylon 88% PA 12% EA 140 gsm

Weight size L: 190 gr

SIZE: FROM S TO XXXL



W986
(0208+0740+0615)



0208

REWPO5381

SCARLET RUNNER 2.0 BERMUDA WOMAN PANT



REGULAR FIT

- Waist closure with hidden snap button and zip
- Tape with sliding buckle on front opening to make it easier to wear and to adjust waist regulation
- Waist pockets
- Customized label at waist belt end
- Logo prints

Fabric: Light stretch nylon 88% PA 12% EA 140 gsm

Weight size S: 170 gr

SIZE: FROM XS TO XXL



X157
(0208+3040+1380)



X154
(1453+0208+1800)

X121
(0208+1937+2151)

0208

REWPO4951

HALF DOLLAR BERMUDA WOMAN PANT



REGULAR FIT

- Pant designed for outdoor activities, thanks to the light stretch nylon as main fabric to ensure comfort and freedom of movements
- Waistband closure with hidden snap button and zip
- Tape with sliding buckle on front opening
- Quickdry mesh for waistband lining
- Logo prints

Fabric: Light stretch nylon 88% PA 12% EA 140 gsm

Weight size S: 170 gr

SIZE: FROM XS TO XXL



X159
(0208+1453+1800)



0208



REMP05271

OBSERVER CARGO BERMUDA MAN PANT



REGULAR FIT

- Waist closure with hidden snap button and zip
- Tape with sliding buckle on front opening to make it easier to wear and to adjust waist regulation
- Cargo pockets on legs
- Logo prints

Fabric: Light stretch nylon 88% PA 12% EA 140 gsm

Weight size L: 240 gr

SIZE: FROM S TO XXXL



D524
(1329+0377)



D182
(1937+0208)

1642

0208



OUTDOOR

LOGOWEAR

SPAGHETTI BOULDER

RACE

FAST HIKING

JUNIOR

FOOTWEAR

ACCESSORIES

INDEX /
COLOR CARD

REMP05611

OBSERVER 3.0 BERMUDA MAN PANT



REGULAR FIT

- Waist closure with customized snap button, hidden hook and zip
- Elastic band on waist's sides
- Left leg pocket
- Waist pockets
- Back pocket
- Reflective prints
- Compatible with customized waist belt REUA02291 ROCK BELT

Fabric: Light stretch nylon 88% PA 12% EA
140 gsm

Weight size L: 200 gr

SIZE: FROM S TO XXXL



0377



1329



Z495
(1937+0208)



Z433
(1642+0208)



1323



0208



REWP05351

OBSERVER 3.0 BERMUDA WOMAN PANT



REGULAR FIT

- Waist closure with customized snap button, hidden hook and zip
- Elastic band inside the waist
- Waist pockets
- Reflective prints
- **Compatible with customized waist belt REUA02291 ROCK BELT**

Fabric: Light stretch nylon 88% PA 12% EA
140 gsm

Weight size S: 160 gr

SIZE: FROM XS TO XXL



Z519
(3040+0208)



Z540
(1453+0208)



Z495
(1937+0208)



0208



REMP05631**OBSERVER FAST BERMUDA MAN PANT****REGULAR FIT**

- Inner drawstring with hidden stopper for waist regulation
- Customized elastic on inner waist
- Waist pockets
- Back pocket
- Reflective prints

Fabric: Light stretch nylon 88% PA 12% EA
140 gsm

Weight size L: 170 gr

SIZE: FROM S TO XXXL



Z538
(9517+0208)



0377



1329



Z545
(1642+9517)



Z495
(1937+0208)



1323



0208

REMP05201**ELEPHANT ROCK SHORTS MAN PANT****REGULAR FIT**

- Pant designed for easy outdoor activities and freetime thanks to its light fabric and comfortable fit that ensure the movement
- Inner brief that makes this pant wearable also such as swimsuit shorts
- Inner drawstring with hidden stopper for waist regulation
- Customized elastic on inner waist
- Logo prints

Fabric: Light stretch nylon 88% PA 12% EA
140 gsm

Weight size L: 150 gr

SIZE: FROM S TO XXXL



1682



0208

REWP05371**OBSERVER FAST BERMUDA WOMAN PANT****REGULAR FIT**

- Inner drawstring with hidden stopper for waist regulation
- Customized elastic on inner waist
- Waist pockets
- Reflective prints

Fabric: Light stretch nylon 88% PA 12% EA
140 gsm

Weight size S: 130 gr

SIZE: FROM XS TO XXL



Z540
(1453+0208)



Z519
(3040+0208)



1329



1323



1937



0208

REWP05891**LISA 3.0 SHORTS WOMAN PANT****NEW****REGULAR FIT**

- Shorts pant with front construction as skirt by applied panel and sides slits
- Lycra foldable waistband
- Logo prints

Fabric 1: Light stretch nylon 88% PA 12%
EA 140 gsm

Fabric 2: Dull lycra 85% PA 15% EA 195 gsm

Weight size S: 130 gr

SIZE: FROM XS TO XXL



1937



1453



3040



0208

REMT01901

MAKANI 2.0 LS MAN T-SHIRT



- Mixed merino base layer to improve thermo regulation

Fabric: Mixed merino jersey 50% merino WO 50% PL 140 gsm

Weight size L: 172 gr

SIZE: FROM S TO XXXL

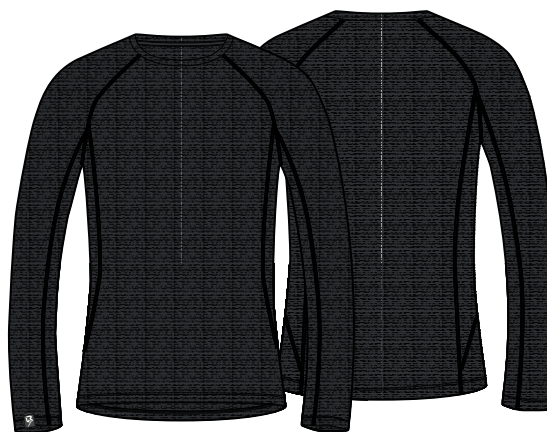

0208

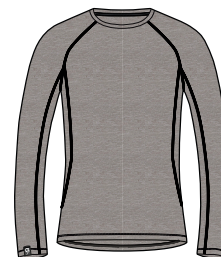

0014

REMT01911

MAKANI 2.0 SS MAN T-SHIRT



- Mixed merino base layer to improve thermo regulation

Fabric: Mixed merino jersey 50% merino WO 50% PL 140 gsm

Weight size L: 133 gr

SIZE: FROM S TO XXXL



0208



0014

REMP04371

MAKANI 2.0 MAN LONG PANT



- Mixed merino base layer to improve thermo regulation
- Customized elastic on waist

Fabric: Mixed merino jersey 50% merino WO 50% PL 140 gsm

Weight size L: 161 gr

SIZE: FROM S TO XXXL



0208

REWTO1691

MAKANI 2.0 LS WOMAN T-SHIRT



- Mixed merino base layer to improve thermo regulation

Fabric: Mixed merino jersey 50% merino
WO 50% PL 140 gsm

Weight size S: 126 gr

SIZE: FROM XS TO XXL



0208

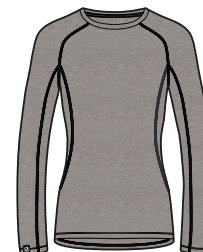

0014

REWTO1701

MAKANI 2.0 SS WOMAN T-SHIRT



- Mixed merino base layer to improve thermo regulation

Fabric: Mixed merino jersey 50% merino
WO 50% PL 140 gsm

Weight size S: 103 gr

SIZE: FROM XS TO XXL



0208



0014

REWPO4021

MAKANI 2.0 WOMAN LONG PANT



- Mixed merino base layer to improve thermo regulation
- Customized elastic on waist

Fabric: Mixed merino jersey 50% merino
WO 50% PL 140 gsm

Weight size S: 136 gr

SIZE: FROM XS TO XXL



0208

REMP04381**MAKANI 2.0 3/4 MAN PANT**

- Mixed merino base layer to improve thermo regulation
- Customized elastic on waist

Fabric: Mixed merino jersey 50% merino WO 50% PL 140 gsm

Weight size L: 143 gr

SIZE: FROM S TO XXXL



0208

REMU00011**HEAVEN LS HZ MAN T-SHIRT**

- Synthetic base layer

Fabric: Poly rib Comfort Dry 100% PL 180 gsm

Weight size L: 250 gr

SIZE: FROM S TO XXXL



0208

REMU00021**HEAVEN LS MAN T-SHIRT**

- Synthetic base layer

Fabric: Poly rib Comfort Dry 100% PL 180 gsm

Weight size L: 250 gr

SIZE: FROM S TO XXXL



0208

REWPO4031

MAKANI 2.0 3/4 WOMAN PANT



- Mixed merino base layer to improve thermo regulation
- Customized elastic on waist

Fabric: Mixed merino jersey 50% merino WO 50% PL 140 gsm

Weight size L: 117 gr

SIZE: FROM XS TO XXL



0208

REWU00041

HEAVEN LS HZ WOMAN T-SHIRT



- Synthetic base layer

Fabric: Poly rib Comfort Dry 100% PL 180 gsm

Weight size S: 150 gr

SIZE: FROM XS TO XXL



0208

REWU00051

HEAVEN LS WOMAN T-SHIRT



- Synthetic base layer

Fabric: Poly rib Comfort Dry 100% PL 180 gsm

Weight size S: 150 gr

SIZE: FROM XS TO XXL



0208

OUTDOOR

LOGOWEAR

SPAGHETTI BOULDER

RACE

FAST HIKING

JUNIOR

FOOTWEAR

ACCESSORIES

INDEX /
COLOR CARD

REMU00041**HEAVEN SS MAN T-SHIRT**

- Synthetic base layer

Fabric: Poly rib Comfort Dry 100% PL 180 gsm

Weight size L: 200 gr

SIZE: FROM S TO XXXL



0208

REMU00051**HEAVEN TURTLE NECK LS MAN T-SHIRT**

- Synthetic base layer

Fabric: Poly rib Comfort Dry 100% PL 180 gsm

Weight size L: 200 gr

SIZE: FROM S TO XXXL



0208

REMU00031**HEAVEN LONG TIGHTS MAN PANT**

- Synthetic base layer

Fabric: Poly rib Comfort Dry 100% PL 180 gsm

Weight size L: 200 gr

SIZE: FROM S TO XXXL



0208

REWU00061

HEAVEN LONG TIGHTS WOMAN PANT



- Synthetic base layer

Fabric: Poly rib Comfort Dry 100% PL 180 gsm

Weight size S: 150 gr

SIZE: FROM XS TO XXL



0208

LOGO WEAR

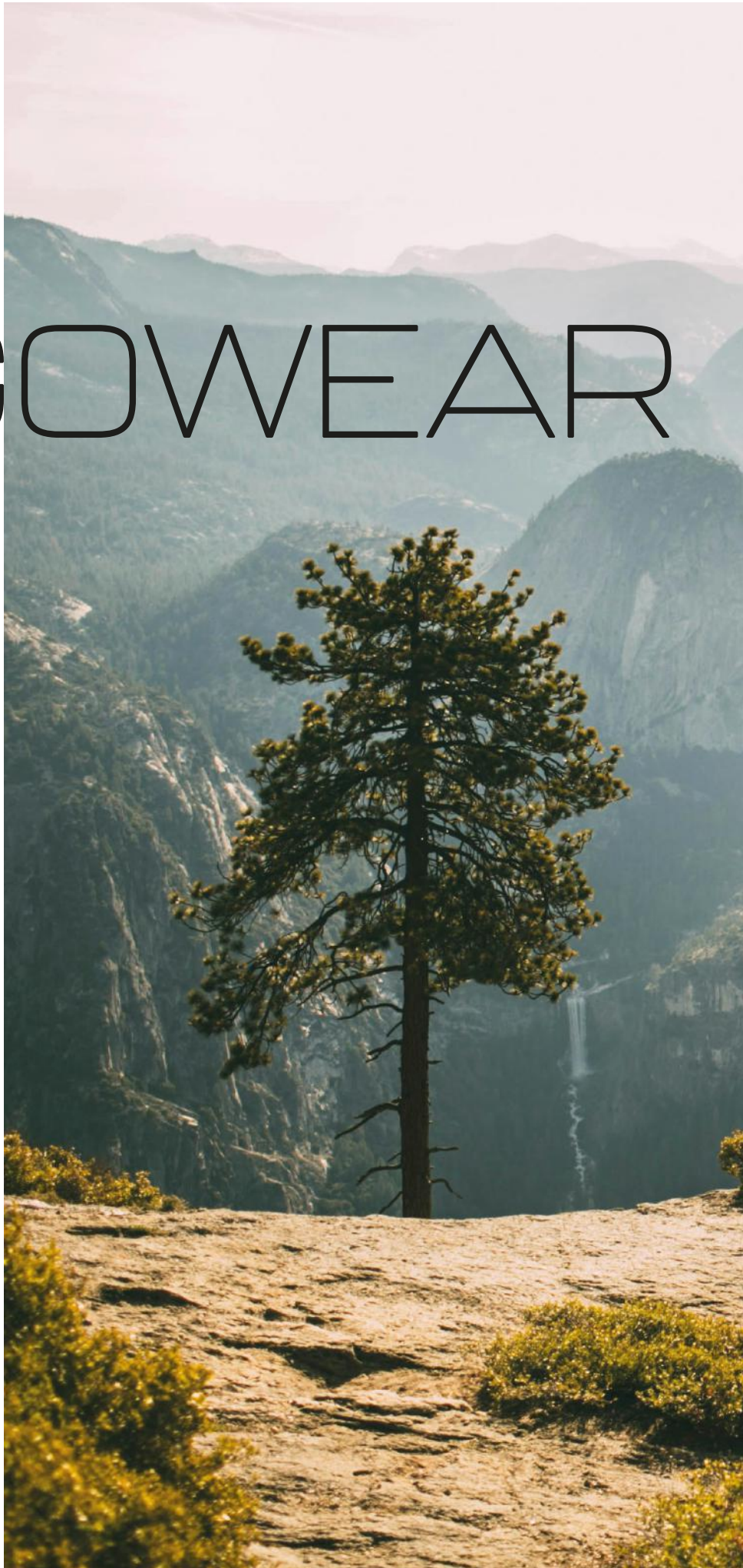

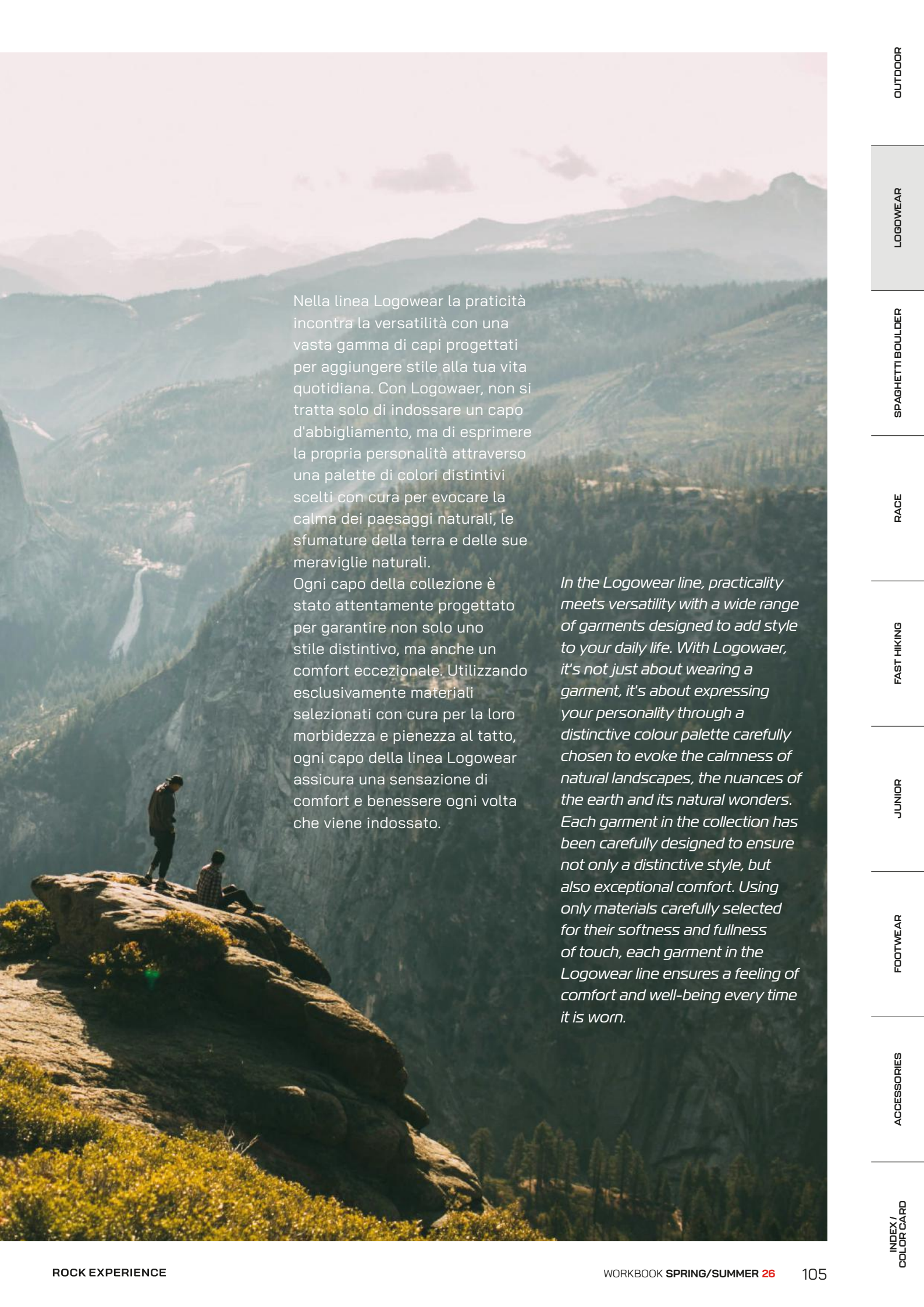

Nella linea Logowear la praticità incontra la versatilità con una vasta gamma di capi progettati per aggiungere stile alla tua vita quotidiana. Con Logowaer, non si tratta solo di indossare un capo d'abbigliamento, ma di esprimere la propria personalità attraverso una palette di colori distintivi scelti con cura per evocare la calma dei paesaggi naturali, le sfumature della terra e delle sue meraviglie naturali.

Ogni capo della collezione è stato attentamente progettato per garantire non solo uno stile distintivo, ma anche un comfort eccezionale. Utilizzando esclusivamente materiali selezionati con cura per la loro morbidezza e pienezza al tatto, ogni capo della linea Logowear assicura una sensazione di comfort e benessere ogni volta che viene indossato.

In the Logowear line, practicality meets versatility with a wide range of garments designed to add style to your daily life. With Logowaer, it's not just about wearing a garment, it's about expressing your personality through a distinctive colour palette carefully chosen to evoke the calmness of natural landscapes, the nuances of the earth and its natural wonders. Each garment in the collection has been carefully designed to ensure not only a distinctive style, but also exceptional comfort. Using only materials carefully selected for their softness and fullness of touch, each garment in the Logowear line ensures a feeling of comfort and well-being every time it is worn.

REMRO1521**REMENNO HOODIE MAN SWEATSHIRT****NEW**

- Big logo print on front
- "Rock Experience" bridge label on bottom garment
- Kangaroo pocket
- Flat tubular drawstring for hood regulation
- Rib on bottom garment, hood hole and bottom sleeves

Fabric 1: French Terry fleece 100% Organic CO 285 gsm

Fabric 2: Rib 2x1 65% PL 32% Organic CO 3% EA 380 gsm

Weight size L: 610 gr

SIZE: FROM S TO XXXL



1976



0208

REMRO1361**PRECIPIZIO HOODIE MAN SWEATSHIRT**

- Big print "Rock Experience We Are Rock" on front
- "Rock Experience" bridge label on bottom garment
- Flat tubular drawstring for hood regulation
- Rib on bottom garment, hood hole and bottom sleeves

Fabric 1: Brushed fleece 70% Organic CO 30 % PL 280 gsm

Fabric 2: Rib 2x1 65% PL 32% Organic CO 3% EA 380 gsm

Weight size L: 535 gr

SIZE: FROM S TO XXXL



1475



0166



3055

REWRO1411

REMENNO HOODIE WOMAN SWEATSHIRT



NEW

- Big logo print on front
- "Rock Experience" bridge label on bottom garment
- Kangaroo pocket
- Flat tubular drawstring for hood regulation
- Rib on bottom garment, hood hole and bottom sleeves

Fabric 1: French Terry fleece 100% Organic CO 285 gsm

Fabric 2: Rib 2x1 65% PL 32% Organic CO 3% EA 380 gsm

Weight size S: 450 gr

SIZE: FROM XS TO XXL



0003



0208

REWRO1291

PRECIPIZIO HOODIE WOMAN SWEATSHIRT



- Big print "Rock Experience We Are Rock" on front
- "Rock Experience" bridge label on bottom garment
- Flat tubular drawstring for hood regulation
- Thumbholes at bottom sleeves cuffs
- Rib on hood hole and bottom sleeves

Fabric 1: Brushed fleece 70% Organic CO 30 % PL 280 gsm

Fabric 2: Rib 2x1 65% PL 32% Organic CO 3% EA 380 gsm

Weight size S: 410 gr

SIZE: FROM XS TO XXL



0226



3055



1033



0166

REMRO1371

ARTEMISIA HOODIE MAN SWEATSHIRT



- "R" logo Embroidery on chest and "Rock Experience" embroidery on back
- "Rock Experience" bridge label on bottom garment
- Flat tubular drawstring for hood regulation
- Rib on bottom garment, hood hole and bottom sleeves

Fabric 1: Brushed fleece 70% Organic CO 30 % PL 280 gsm

Fabric 2: Rib 2x1 65% PL 32% Organic CO 3% EA 380 gsm

Weight size L: 528 gr

SIZE: FROM S TO XXXL



D189
(1475+0166)



D191
(3055+0226)

D242
(0166+1976)

REMRO1541

STARGATE CREW NECK MAN SWEATSHIRT



NEW

- Small logo print on chest and big print "Wild cards" on back
- "Rock Experience" bridge label on bottom garment
- Crew neck
- Rib on bottom garment, collar and bottom sleeves

Fabric 1: French Terry fleece 100% Organic CO 285 gsm

Fabric 2: Rib 2x1 65% PL 32% Organic CO 3% EA 380 gsm

Weight size L: 430 gr

SIZE: FROM S TO XXXL



3055



0208



REWRO1441

STARGATE CREW NECK WOMAN SWEATSHIRT



NEW

- Small logo print on chest and big print "Wild cards" on back
- "Rock Experience" bridge label on bottom garment
- Crew neck
- Rib on bottom garment, collar and bottom sleeves

Fabric 1: French Terry fleece 100% Organic CO 285 gsm

Fabric 2: Rib 2x1 65% PL 32% Organic CO 3% EA 380 gsm

Weight size S: 350 gr

SIZE: FROM XS TO XXL



0208



0003

REMT02464**SELF CONTROL SS MAN T-SHIRT****NEW**

- Big logo print on front
- "Rock Experience" bridge label on bottom garment
- Crew neck in rib
- Peach finishing

Fabric 1: Single Jersey 62% Recycled PL 33% OCS 5% EA 180 gsm

Fabric 2: Rib 1x1 62% Recycled PL 33% OCS 5% EA 230 gsm

Weight size L: 185 gr

SIZE: FROM S TO XXXL



1475



1976



0003



0208

REMT02466**MELAT SS MAN T-SHIRT****NEW**

- Small logo print on chest and big print "Wild cards" on back
- "Rock Experience" bridge label on bottom garment
- Crew neck in rib
- Peach finishing

Fabric 1: Single Jersey 62% Recycled PL 33% OCS 5% EA 180 gsm

Fabric 2: Rib 1x1 62% Recycled PL 33% OCS 5% EA 230 gsm

Weight size L: 190 gr

SIZE: FROM S TO XXXL



1976



3055



0003



0208

REWT02264**SELF CONTROL SS WOMAN T-SHIRT**

- Big logo print on front
- "Rock Experience" bridge label on bottom garment
- Crew neck in rib
- Peach finishing

Fabric 1: Single Jersey 62% Recycled PL 33% OCS 5% EA 180 gsm

Fabric 2: Rib 1x1 62% Recycled PL 33% OCS 5% EA 230 gsm

Weight size S: 135 gr

SIZE: FROM XS TO XXL



1033



0003

0208

**NEW****REWT02266****MELAT SS WOMAN T-SHIRT**

- Small logo print on chest and big print "Wild cards" on back
- "Rock Experience" bridge label on bottom garment
- Crew neck in rib
- Peach finishing

Fabric 1: Single Jersey 62% Recycled PL 33% OCS 5% EA 180 gsm

Fabric 2: Rib 1x1 62% Recycled PL 33% OCS 5% EA 230 gsm

Weight size S: 160 gr

SIZE: FROM XS TO XXL



0003



1033

0208

**NEW**

REMT02467**TOWANDA SS MAN T-SHIRT****NEW**

- "Find your attitude" print on front
- "Rock Experience" bridge label on bottom garment
- Crew neck in rib
- Peach finishing

Fabric 1: Single Jersey 62% Recycled PL 33% OCS 5% EA 180 gsm

Fabric 2: Rib 1x1 62% Recycled PL 33% OCS 5% EA 230 gsm

Weight size L: 185 gr

SIZE: FROM S TO XXXL



1475



3055

REMT02461**DIMORE DEGLI DEI SS MAN T-SHIRT**

- Big print "Rock Experience We Are Rock" on front
- "Rock Experience" bridge label on bottom garment
- Crew neck in rib
- Peach finishing

Fabric 1: Single Jersey 62% Recycled PL 33% OCS 5% EA 180 gsm

Fabric 2: Rib 1x1 62% Recycled PL 33% OCS 5% EA 230 gsm

Weight size L: 190 gr

SIZE: FROM S TO XXXL



0226



1976



1475



3055



0166

REWTO2267**TOWANDA SS WOMAN T-SHIRT**

- "Find your attitude" print on front
- "Rock Experience" bridge label on bottom garment
- Crew neck in rib
- Peach finishing

Fabric 1: Single Jersey 62% Recycled PL 33% OCS 5% EA 180 gsm

Fabric 2: Rib 1x1 62% Recycled PL 33% OCS 5% EA 230 gsm

Weight size S: 135 gr

SIZE: FROM XS TO XXL



3055

**NEW****REWTO2261****DIMORE DEGLI DEI SS WOMAN T-SHIRT**

- Big print "Rock Experience We Are Rock" on front
- "Rock Experience" bridge label on bottom garment
- Crew neck in rib
- Peach finishing

Fabric 1: Single Jersey 62% Recycled PL 33% OCS 5% EA 180 gsm

Fabric 2: Rib 1x1 62% Recycled PL 33% OCS 5% EA 230 gsm

Weight size S: 135 gr

SIZE: FROM XS TO XXL



1033



0166



0226



1976



3055



REMT02462

SOGNI PROIBITI SS MAN T-SHIRT



- "Rock Experience" print on front and "R - Born in Lecco" big photographic print on back
- "Rock Experience" bridge label on bottom garment
- Crew neck in rib

Fabric 1: Slub Single Jersey 50% PL 25% OCS 25% Eco VI 150 gsm

Fabric 2: Rib 1x1 62% Recycled PL 33% OCS 5% EA 230 gsm

Weight size L: 142 gr

SIZE: FROM S TO XXXL



0003



0166

REMT02463

ANNIVERSARY SS MAN T-SHIRT



- T-shirt inspired by 50th anniversary of Ragni di Lecco route on Cerro Torre, Patagonia. In 1974 they made the first ascent of the peak which has some of the most incredible ice formations to be found anywhere in the world.
- "Anniversary" print on back enriched with embroidery line that shows the Ragni di Lecco route.
- "Rock Experience" print on front
- "Rock Experience" bridge label on bottom garment
- Crew neck in rib

Fabric 1: Slub Single Jersey 50% PL 25% OCS 25% Eco VI 150 gsm

Fabric 2: Rib 1x1 62% Recycled PL 33% OCS 5% EA 230 gsm

Weight size L: 115 gr

SIZE: FROM S TO XXXL



0166



0003



1475



1976

REWT02691

VERTICAL HOLIDAYS SS WOMAN T-SHIRT

NEW

- Small logo print on chest
- "Rock Experience" bridge label on bottom garment
- Crew neck in rib

Fabric 1: Jersey 24/1 100% CO 180 gsm**Fabric 2:** Rib 1x1 100% CO**Weight size S:** 108 gr**SIZE: FROM XS TO XXL**

0003



0208

0014

REWT02263

ANNIVERSARY SS WOMAN T-SHIRT



- T-shirt inspired by 50th anniversary of Ragni di Lecco route on Cerro Torre, Patagonia. In 1974 they made the first ascent of the peak which has some of the most incredible ice formations to be found anywhere in the world.
- "Anniversary" print on back enriched with embroidery line that shows the Ragni di Lecco route.
- "Rock Experience" print on front
- "Rock Experience" bridge label on bottom garment
- Crew neck in rib

Fabric 1: Slub Single Jersey 50% PL 25% OCS 25% Eco VI 150 gsm**Fabric 2:** Rib 1x1 62% Recycled PL 33% OCS 5% EA 230 gsm**Weight size S:** 115 gr**SIZE: FROM XS TO XXL**

1475



0003

0166

REMP06291**BRASS WALL MAN PANT****NEW****LOOSE FIT**

- Parachute pant that combines comfort and design due to its fit and fashion look. The wide leg's shape and the ripstop fabric offer freedom of movement and guarantee comfort all day, in addition to resistance during the activities as well as during every day life
- Easy to wear and combine also with all casual outfit for a modern and relaxed look
- Waist with inner elastic band and flat drawstring for regulation
- Invisible waist pockets and applied back cargo pocket with flap and invisible snap button
- Knee's darts to wide shape and facilitate the movements
- Bottom leg regulation with elastic cord inside hem
- Logo prints

Fabric: Nylon Ripstop Dwr 95% PA 5% EA
164 gsm

Weight size L: 370 gr

SIZE: FROM S TO XXXL



1642



0208

REMP05731**KUNDALINI MAN PANT****REGULAR FIT**

- Waist closure with hidden snap button and zip
- Tape with sliding buckle on front opening to make it easier to wear and to adjust waist regulation
- Waist pockets
- Back pockets
- Thicker thread top stitching design
- Customized label at waist belt end
- "Rock Experience" bridge label on back right pocket
- Half-bleached and garment dye

Fabric: Plain Cotton 97% CO 3% EA 185 gsm

Weight size L: 380 gr

SIZE: FROM S TO XXXL



0226



3055



0166



1976

REWP05971**BRASS WALL WOMAN PANT****LOOSE FIT**

- Parachute pant that combines comfort and design due to its fit and fashion look. The wide leg's shape and the ripstop fabric offer freedom of movement and guarantee comfort all day, in addition to resistance during the activities as well as during every day life.
- Easy to wear and combine also with all casual outfit for a modern and relaxed look.
- Waist with inner elastic band and flat drawstring for regulation
- Invisible waist pockets
- Knee's darts to wide shape and facilitate the movements
- Bottom leg regulation with elastic cord inside hem
- Logo prints

Fabric: Nylon Ripstop Dwr 95% PA 5% EA 164 gsm

Weight size S: 290 gr

SIZE: FROM XS TO XXL



1418



0208

REWP05481**KUNDALINI WOMAN PANT****REGULAR FIT**

- Waist closure with hidden snap button and zip
- Tape with sliding buckle on front opening to make it easier to wear and to adjust waist regulation
- Waist pockets
- Thicker thread top stitching design
- Customized label at waist belt end
- "Rock Experience" bridge label on front right pocket
- Half-bleached and garment dye

Fabric: Plain Cotton 97% CO 3% EA 185 gsm

Weight size S: 290 gr

SIZE: FROM XS TO XXL



1033



0166

0226

REMP05741**KUNDALINI BERMUDA MAN PANT****REGULAR FIT**

- Waist closure with hidden snap button and zip
- Tape with sliding buckle on front opening to make it easier to wear and to adjust waist regulation
- Waist pockets
- Back pockets
- Thicker thread top stitching design
- Customized label at waist belt end
- "Rock Experience" bridge label on back right pocket
- Half-bleached and garment dye

Fabric: Plain Cotton 97% CO 3% EA 185 gsm

 **Weight size L:** 250 gr

SIZE: FROM S TO XXXL



1976



0226



0166



3055

REMP05751**SOLITUDE MAN PANT****REGULAR FIT**

- Waist closure with hidden snap button and zip
- Waist pockets with zip
- Right leg pocket with zip
- Back pockets closed by hidden snap button
- Thicker thread top stitching
- "Rock Experience" bridge label on back left pocket
- Half-bleached and garment dye

Fabric 1: Light velvet corduroy 97% CO 3% EA 170 gsm

Fabric 2: Plain Cotton 97% CO 3% EA 185 gsm

 **Weight size L:** 380 gr

SIZE: FROM S TO XXXL



3055



0166

REWP05491**KUNDALINI BERMUDA WOMAN PANT****REGULAR FIT**

- Waist closure with hidden snap button and zip
- Tape with sliding buckle on front opening to make it easier to wear and to adjust waist regulation
- Waist pockets
- Thicker thread top stitching design
- Customized label at waist belt end
- "Rock Experience" bridge label on front right pocket
- Half-bleached and garment dye

Fabric: Plain Cotton 97% CO 3% EA 185 gsm

Weight size S: 190 gr

SIZE: FROM XS TO XXL



0166



3055

1033

0226

REWP05501**SOLITUDINE WOMAN PANT****REGULAR FIT**

- Wide leg fit
- High waist in rib with elastic band inside
- Drawstring for outer waist regulation and inner bottom leg regulation
- Waist pockets
- Thicker thread top stitching
- "Rock Experience" bridge label on front right pocket
- Half-bleached and garment dye

Fabric 1: Light velvet corduroy 97% CO 3% EA 170 gsm

Fabric 2: Plain Cotton 97% CO 3% EA 185 gsm

Fabric 3: Rib 1x1 94% CO 6% EA 260 gsm

Weight size S: 350 gr

SIZE: FROM XS TO XXL



0166



1033

REMP05761**SOLITUDINE BERMUDA MAN PANT****REGULAR FIT**

- Waist closure with hidden snap button and zip
- Waist pockets with zip
- Right leg pocket with zip
- Back pockets closed by hidden snap button
- Thicker thread top stitching
- "Rock Experience" bridge label on back left pocket
- Half-bleached and garment dye

Fabric 1: Light velvet corduroy 97% CO 3% EA 170 gsm

Fabric 2: Plain Cotton 97% CO 3% EA 185 gsm

 **Weight size L:** 270 gr

SIZE: FROM S TO XXXL



3055



0166

REMP05771**SINFONIA DENIM MAN PANT****REGULAR FIT**

- Five pockets long pant styled with washed denim and top stitching details in thicker thread contrast color
- Bartack details in thicker thread in contrast color
- Waist closure with metal button and zip
- "Rock Experience" bridge label on back left pocket
- Embroidery "R" logo in contrast color

Fabric: Washed Denim 54% CO 22% PL 22% RY 2% EA 8 oz with stone mill, light bleaching and light full spray finishing

 **Weight size L:** 520 gr

SIZE: FROM S TO XXXL



M000

REWP05511**SOLITUDINE BERMUDA WOMAN PANT****REGULAR FIT**

- Wide leg fit
- High waist in rib with elastic band inside
- Drawstring for outer waist regulation and inner bottom leg regulation
- Waist pockets
- Thicker thread top stitching
- "Rock Experience" bridge label on front right pocket
- Half-bleached and garment dye

Fabric 1: Light velvet corduroy 97% CO 3% EA 170 gsm

Fabric 2: Plain Cotton 97% CO 3% EA 185 gsm

Fabric 3: Rib 1x1 94% CO 6% EA 260 gsm

 **Weight size S:** 220 gr

SIZE: FROM XS TO XXL



1033

REWP06001**VERTICAL HOLIDAYS LEGGINGS WOMAN PANT****SLIM FIT**

- Extreme comfortable fit
- Waistband with elastic inside
- Inner drawstring for waist regulation
- Flat lock stitching to avoid thickness along seam
- Big logo print at left bottom leg

Fabric: Interlock peach finishing 88% PL 12% EA 180 gsm

 **Weight size S:** 100 gr

SIZE: FROM XS TO XXL



0208



REMP05781

SINFONIA DENIM BERMUDA MAN PANT

REGULAR FIT

- Five pockets bermuda pant styled with washed denim and top stitching details in thicker thread contrast color
- Bartack details in thicker thread in contrast color
- Waist closure with metal button and zip
- "Rock Experience" bridge label on back left pocket
- Embroidery "R" logo in contrast color

Fabric: Washed Denim 54%CO 22%PL 22%RY 2%EA 8 oz with stone mill, light bleaching and light full spray finishing

 **Weight size L:** 340 gr

SIZE: FROM S TO XXXL



M000



SPAGHETTI BOULDER

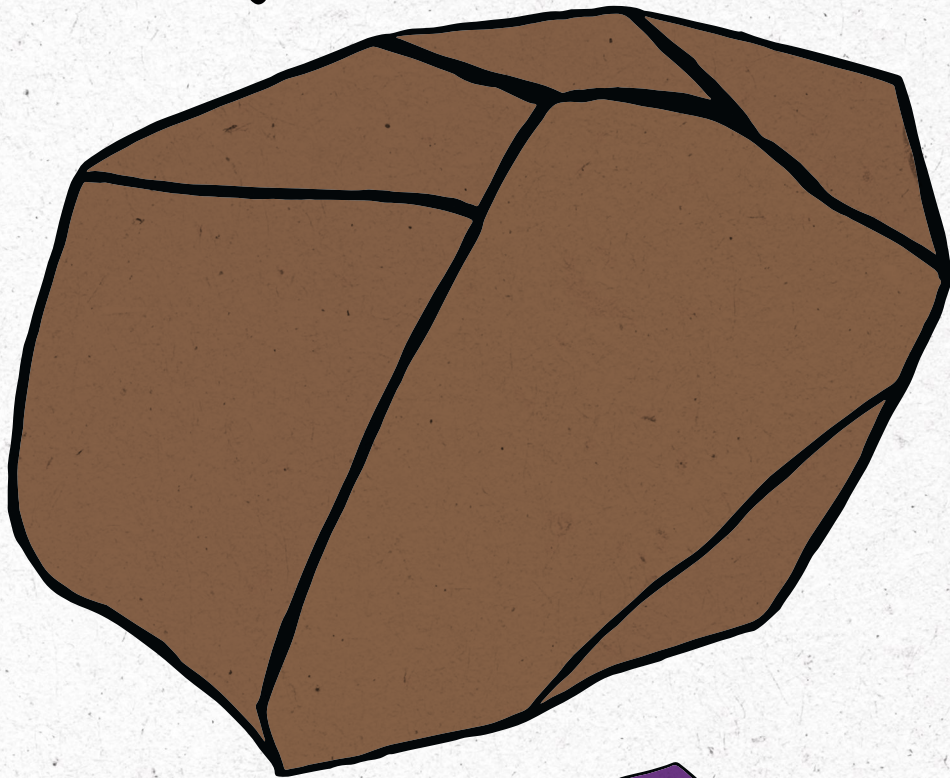

ITALIAN
BOULDER
CULTURE

FONDATA DA UN COLLETTIVO DI ARRAMPICATORI, IN PARTICOLARE DA UN'IDEA DI FRANCOIS E STEFANO, IL BRAND PRESENTA FORTI INFLUENZE DERIVANTI DAL MONDO DELLO SKATEBOARD E DEL SURF; QUESTA NUOVA WAVE SI È FIN DA SUBITO AFFERMATA NEL MONDO DELL'ARRAMPICATA. SPAGHETTI BOULDER NON VUOLE SEMPLICEMENTE RAPPRESENTARE L'ARRAMPICATA, VUOLE ESSERE UN VERO E PROPRIO STILE DI VITA. IL SOGNO DI POTER MISCELARE LE DISCIPLINE SPORTIVE DELL'OUTDOOR, TRA CUI ANCHE SKATEBOARD E SURF, CON LA LIFESTYLE AD ESSE ASSOCIATA, È OGGI UNA REALTÀ SOTTO UN MARCHIO COMPLETO E INNOVATIVO.

«Abbiamo scelto questo nome proprio per enfatizzare l'idea di una Italian boulder culture. La nostra penisola non solo conta numerose zone iconiche per l'arrampicata ma è anche la culla di arrampicatori oggi diventati leggende. La moderna concezione di questo sport, la naturale predisposizione e l'offerta del nostro territorio hanno acceso i riflettori sull'Italia. Oggi, infatti, la voglia di integrazione sia nel tessuto nazionale che nella cultura made in Italy del turismo sportivo è sempre più presente e costante, anche per questo, la nostra visione, non solo di business, si concentra su questo punto cardine. L'idea di poter indossare un concetto, un'identità e una cultura è stata la nostra fonte di ispirazione e principale obiettivo di questa capsule collection».

FOUNDED BY A COLLECTIVE OF CLIMBERS, IN PARTICULAR FROM AN IDEA OF FRANCOIS AND STEFANO, THE BRAND HAS STRONG INFLUENCES FROM THE WORLD OF SKATEBOARDING AND SURFING; THIS NEW WAVE HAS IMMEDIATELY ESTABLISHED ITSELF IN THE CLIMBING WORLD. SPAGHETTI BOULDER DOES NOT SIMPLY WANT TO REPRESENT CLIMBING, IT WANTS TO BE A REAL LIFESTYLE. THE DREAM OF BEING ABLE TO MIX OUTDOOR SPORTS, INCLUDING SKATEBOARDING AND SURFING, WITH THE LIFESTYLE ASSOCIATED WITH THEM, IS NOW A REALITY UNDER A COMPLETE AND INNOVATIVE BRAND.

'We chose this name precisely to emphasise the idea of an Italian bouldering culture. Our peninsula not only has many iconic climbing areas but is also the cradle of climbers who have become legends today. The modern conception of this sport, the natural predisposition and the offer of our territory have turned the spotlight on Italy. Today, in fact, the desire for integration both in the national fabric and in the made-in-Italy culture of sports tourism is ever more present and constant, which is why our vision, not just business, focuses on this pivotal point. The idea of being able to wear a concept, an identity and a culture was our source of inspiration and the main objective of this capsule collection'.

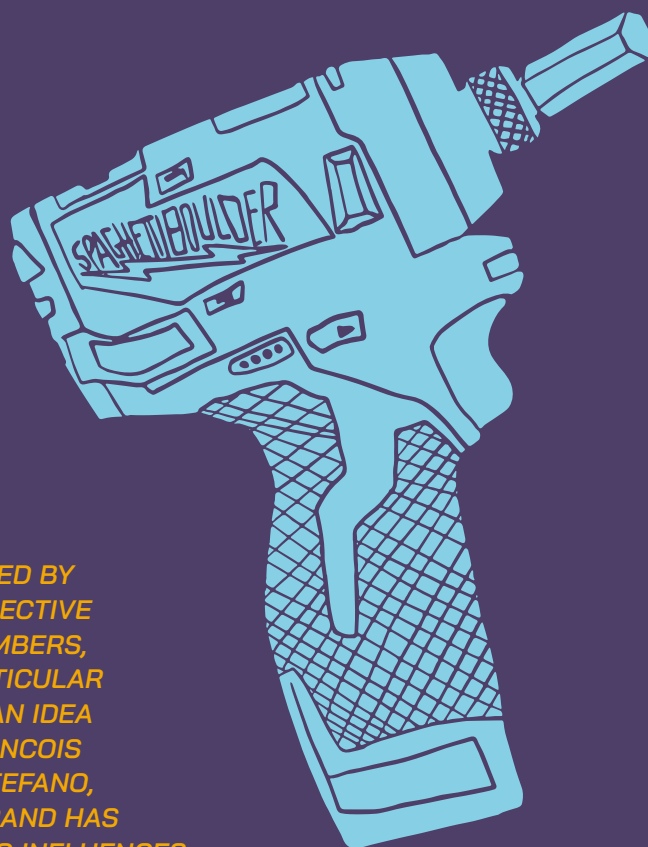

SBMR01531**BB HOODIE MAN SWEATSHIRT**

- "Spaghetti" print on front
- "Spaghetti Boulder" patch on back
- "Rock Experience" bridge label on bottom garment
- Drawstring for hood regulation
- Kangaroo pocket on front
- Raw cut finishing
- Rib on bottom garment and bottom sleeves

Fabric 1: Brushed fleece 100% % CO 285 gsm

Fabric 2: Rib 30/2 95% CO 5% EA 410 gsm

Inner hood: Jersey 92% CO 8% EA 170 gsm

Weight size M: 650 gr

SIZE: FROM XS TO XXL



0014

**REMRO1303****SPAGHETTI PUNCH HOODIE MAN SWEATSHIRT**

- "Spaghetti Punch" embroidery on front
- "Spaghetti Boulder" patch on back
- "Rock Experience" bridge label on bottom garment
- Drawstring for hood regulation
- Kangaroo pocket on front
- Raw cut finishing
- Rib on bottom garment and bottom sleeves

Fabric 1: French Terry 100% CO 420 gsm

Fabric 2: Rib 30/2 95% CO 5% EA 410 gsm

Weight size M: 750 gr

SIZE: FROM XS TO XXL



0208



SBWR01431**BB HOODIE WOMAN SWEATSHIRT**

- Crop length
- "Spaghetti" print on front
- "Spaghetti Boulder" patch on back
- "Rock Experience" bridge label on bottom garment
- Rib on bottom sleeves

Fabric 1: Brushed fleece 100% CO 285 gsm**Fabric 2:** Rib 30/2 95% CO 5% EA 410 gsm**Inner hood:** Jersey 92% CO 8% EA 170 gsm**Weight size S:** 650 gr**SIZE: FROM XS TO XXL**

0014

**REWR01192****HARING HOODIE WOMAN SWEATSHIRT**

- Crop length
- "Haring" embroidery on front
- "Spaghetti Boulder" patch on back
- "Rock Experience" bridge label on bottom garment
- Rib on bottom sleeves

Fabric 1: French Terry 100% CO 420 gsm**Fabric 2:** Rib 30/2 95% CO 5% EA 410 gsm**Weight size S:** 550 gr**SIZE: FROM XS TO XXL**

0014



REMRO1301**TORTIGLIONI HOODIE MAN SWEATSHIRT**

- "Spaghetti" embroidery on front
- "Spaghetti Boulder" patch on back
- "Rock Experience" bridge label on bottom garment
- Drawstring for hood regulation
- Kangaroo pocket on front
- Raw cut finishing
- Rib on bottom garment and bottom sleeves

Fabric 1: French Terry 100% CO 420 gsm**Fabric 2:** Rib 30/2 95% CO 5% EA 410 gsm**Weight size M:** 650 gr**SIZE:** FROM XS TO XXL

0208



0014

SBMRO1295**PABLO'S CREW NECK MAN SWEATSHIRT**

- Big embroidery on front
- "Spaghetti Boulder" patch on back
- "Rock Experience" bridge label on bottom garment
- Rib on collar, bottom garment and bottom sleeves

Fabric 1: French Terry 100% CO 420 gsm**Fabric 2:** Rib 30/2 95% CO 5% EA 410 gsm**Weight size M:** 550 gr**SIZE:** FROM XS TO XXL

1547



0014

REWRO1191

TORTIGLIONI HOODIE WOMAN SWEATSHIRT



- Crop lenght
- "Spaghetti" embroidery on front
- "Spaghetti Boulder" patch on back
- "Rock Experience" bridge label on bottom garment
- Rib on bottom sleeves

Fabric 1: French Terry 100% CO 420 gsm

Fabric 2: Rib 30/2 95% CO 5% EA 410 gsm

Weight size S: 530 gr

SIZE: FROM XS TO XXL



0014

OUTDOOR

LOGOWEAR

SPAGHETTI BOULDER

RACE

FAST HIKING

SBWRO1183

PABLO'S CREW NECK WOMAN SWEATSHIRT



- Big embroidery on front
- "Spaghetti Boulder" patch on back
- "Rock Experience" bridge label on bottom garment
- Rib on collar, bottom garment and bottom sleeves

Fabric 1: French Terry 100% CO 420 gsm

Fabric 2: Rib 30/2 95% CO 5% EA 410 gsm

Weight size S: 550 gr

SIZE: FROM XS TO XXL



0014



1547

JUNIOR

FOOTWEAR

ACCESSORIES

INDEX /
COLOR CARD

REMRO1294**FONT CREW NECK MAN SWEATSHIRT**

- "Spaghetti Boulder" embroidery on front
- "Spaghetti Boulder" patch on back
- "Rock Experience" bridge label on bottom garment
- Decorative "V" shape coverstitching under front neck
- Rib on collar, bottom garment and bottom sleeves
- Garment dyed
- Stone washed garment

Fabric 1: French Terry 100% CO 420 gsm**Fabric 2:** Rib 30/2 95% CO 5% EA 410 gsm**Weight size M:** 550 gr**SIZE:** FROM XS TO XXL

1185

REMRO1292**CLIMBING TRIP CREW NECK MAN SWEATSHIRT**

- "Spaghetti Boulder" little print on chest
- "Climbing Trip" print on back
- "Spaghetti Boulder" patch on back
- "Rock Experience" bridge label on bottom garment
- Decorative "V" shape coverstitching under front neck
- Raw cut finishing
- Rib on collar, bottom garment and bottom sleeves

Fabric 1: French Terry 100% CO 420 gsm**Fabric 2:** Rib 30/2 95% CO 5% EA 410 gsm**Weight size M:** 550 gr**SIZE:** FROM XS TO XXL

0208

REWRO1182

FONT CREW NECK WOMAN SWEATSHIRT



- "Spaghetti Boulder" embroidery on front
- "Spaghetti Boulder" patch on back
- "Rock Experience" bridge label on bottom garment
- Rib on collar, bottom garment and bottom sleeves
- Garment dyed
- Stone washed garment

Fabric 1: French Terry 100% CO 420 gsm

Fabric 2: Rib 30/2 95% CO 5% EA 410 gsm

Weight size S: 500 gr

SIZE: FROM XS TO XXL



3056



OUTDOOR

LOGOWEAR

SPAGHETTI BOULDER

RACE

FAST HIKING

JUNIOR

FOOTWEAR

ACCESSORIES

INDEX /
COLOR CARD

REMRO1391**RUGBY TEE MAN SWEATSHIRT**

- "Spaghetti Boulder" small embroidery on chest
- "Rock Experience" bridge label on bottom garment
- Plastic buttons four holes
- Rib for collar and bottom sleeves

Fabric 1: Striped french terry 100% CO 340 gsm

Fabric 2: Rib 30/2 95% CO 5% EA 410 gsm

Fabric 3: Collar Rib 2/1 85% CO 10% PL 5% EL

Weight size M: 500 gr

SIZE: FROM XS TO XXL



R003
(0208+0003+3060)

REMT02351**MEDUSA LS MAN T-SHIRT**

- Crew neck
- "Medusa Eyes" print on chest
- "Medusa" print on back
- "Rock Experience" bridge label on bottom garment

Fabric 1: Jersey Interlock 100% CO 220 gsm

Fabric 2: Rib 1/1 95% CO 5% EA 275 gsm

Weight size M: 280 gr

SIZE: FROM XS TO XXL



3037

REMT02501**FETTUCCHINI 2.0 SS MAN T-SHIRT**

- Crew neck
- Striped fabric
- "Spaghetti Boulder" small embroidery on front
- "Rock Experience" bridge label on bottom garment

Fabric 1: Striped carded jersey 20/2 100% CO 270 gsm

Fabric 2: Rib 1/1 95% CO 5% EA 275 gsm

Weight size M: 250 gr

SIZE: FROM XS TO XXL



R004
(1400+3056)

REWRO1321

RUGBY TEE WOMAN SWEATSHIRT



- "Spaghetti Boulder" small embroidery on chest
- "Rock Experience" bridge label on bottom garment
- Plastic buttons four holes
- Rib for collar and bottom sleeves

Fabric 1: Striped french terry 100% CO 340 gsm

Fabric 2: Rib 30/2 95% CO 5% EA 410 gsm

Fabric 3: Collar Rib 2/1 85% CO 10% PL 5% EL

Weight size S: 480 gr

SIZE: FROM XS TO XXL



R003
(0208+0003+3060)



REWT02291

FETTUCCINI SS WOMAN T-SHIRT



- Crew neck
- Striped fabric
- "Spaghetti Boulder" small embroidery on front
- "Rock Experience" bridge label on bottom garment
- Slit at bottom sides

Fabric 1: Striped carded jersey 20/2 100% CO 270 gsm

Fabric 2: Rib 1/1 95% CO 5% EA 275 gsm

Weight size S: 250 gr

SIZE: FROM XS TO XXL



R004
(1400+3056)

REMT02081**FETTUCCINI SS MAN T-SHIRT**

- Crew neck
- Striped fabric
- "Spaghetti Boulder" patch on front
- "Rock Experience" bridge label on bottom garment

Fabric: Striped jersey 100% CO 170 gsm

Weight size M: 160 gr

SIZE: FROM XS TO XXL



R000
(0208+1523+0840)

SBMT02502**DRILL SS MAN T-SHIRT**

- Crew neck
- "Drill" print on chest
- "Rock Experience" bridge label on bottom garment
- Garment dyed
- Stone washed

Fabric 1: Carded jersey 20/2 100% CO 270 gsm

Fabric 2: Rib 1/1 95% CO 5% EA 275 gsm

Weight size M: 240 gr

SIZE: FROM XS TO XXL



3032S



2317S



SBWT02292 DRILL SS WOMAN T-SHIRT

- Comfort fit
- Crew neck
- Slit at bottom sides
- "Drill" print on chest
- "Rock Experience" bridge label on bottom garment
- Garment dyed
- Stone washed

Fabric 1: Carded jersey 20/2 100% CO 270 gsm

Fabric 2: Rib 1/195% CO 5% EA 275 gsm

Weight size S: 240 gr

SIZE: FROM XS TO XXL



2317S



NEW



3032S

SBMT02503**SQUARED SS MAN T-SHIRT**

- Crew neck
- "Spaghetti Boulder" print on chest
- "Squared" print on back
- "Rock Experience" bridge label on bottom garment
- Garment dyed
- Stone washed

Fabric 1: Carded jersey 20/2 100% CO 270 gsm

Fabric 2: Rib 1/1 95% CO 5% EA 275 gsm

 **Weight size M:** 240 gr

SIZE: FROM XS TO XXL



2317S

**SBMT02504****SPAGHFATHER SS MAN T-SHIRT**

- Crew neck
- "Spaghfather" small print on chest
- "Spaghfather" big print on back
- "Rock Experience" bridge label on bottom garment

Fabric 1: Carded jersey 20/2 100% CO 270 gsm

Fabric 2: Rib 1/1 95% CO 5% EA 275 gsm

 **Weight size M:** 240 gr

SIZE: FROM XS TO XXL



0003

**SBMT02505****HAND SS MAN T-SHIRT**

- Crew neck
- "Spaghetti Boulder" print on chest
- "Hand" print on back
- "Rock Experience" bridge label on bottom garment
- Garment dyed
- Stone washed

Fabric 1: Carded jersey 20/2 100% CO 270 gsm

Fabric 2: Rib 1/1 95% CO 5% EA 275 gsm

 **Weight size M:** 240 gr

SIZE: FROM XS TO XXL



0208S





SBWT02293 HAND SS WOMAN T-SHIRT

- Comfort fit
- Crew neck
- Slit at bottom sides
- "Spaghetti Boulder" print on chest
- "Hand" print on back
- "Rock Experience" bridge label on bottom garment
- Garment dyed
- Stone washed

Fabric 1: Carded jersey 20/2 100% CO 270 gsm

Fabric 2: Rib 1/1 95% CO 5% EA 275 gsm

Weight size S: 240 gr

SIZE: FROM XS TO XXL



0208S



REMT02491**MAKE IT BETTER SS MAN T-SHIRT**

- Crew neck
- "Make it better" print on front
- "Rock Experience" bridge label on bottom garment

Fabric 1: Carded jersey 20/2 100% CO 270 gsm

Fabric 2: Rib 1/1 95% CO 5% EA 275 gsm

Weight size M: 250 gr

SIZE: FROM XS TO XXL



0208

REMT02492**SEVEN LIVES SS MAN T-SHIRT**

- Crew neck
- "Spaghetti Boulder" print on chest
- "Seven Lives" print on back
- "Rock Experience" bridge label on bottom garment
- Garment dyed
- Stone washed

Fabric 1: Carded jersey 20/2 100% CO 270 gsm

Fabric 2: Rib 1/1 95% CO 5% EA 275 gsm

Weight size M: 250 gr

SIZE: FROM XS TO XXL



3056



1185



OUTDOOR

LOGOWEAR

SPAGHETTI BOULDER

RACE

FAST HIKING

JUNIOR

FOOTWEAR

ACCESSORIES

INDEX /
COLOR CARD

REWT02284

SEVEN LIVES SS WOMAN T-SHIRT



- Comfort fit
- Crew neck
- Slit at bottom sides
- "Spaghetti Boulder" print on chest
- "Seven Lives" print on back
- "Rock Experience" bridge label on bottom garment
- Garment dyed
- Stone washed

Fabric 1: Carded jersey 20/2 100% CO 270 gsm

Fabric 2: Rib 1/1 95% CO 5% EA 275 gsm

Weight size S: 250 gr

SIZE: FROM XS TO XXL



1185



3056

REMT02495



JAPAN ADDICTION SS MAN T-SHIRT

- Crew neck
- "Spaghetti Boulder" print on chest
- "Japan Addiction" print on back
- "Rock Experience" bridge label on bottom garment

Fabric 1: Carded jersey 20/2 100% CO 270 gsm

Fabric 2: Rib 1/1 95% CO 5% EA 275 gsm

Weight size M: 250 gr

SIZE: FROM XS TO XXL



0003

REMT02497



FAKE FACE SS MAN T-SHIRT

- Crew neck
- "Small Fake Face" print on chest
- "Fake Face" print on back
- "Rock Experience" bridge label on bottom garment
- Garment dyed
- Stone washed

Fabric 1: Carded jersey 20/2 100% CO 270 gsm

Fabric 2: Rib 1/1 95% CO 5% EA 275 gsm

Weight size M: 250 gr

SIZE: FROM XS TO XXL



1185

REMT02494

FINNISH LINE SS MAN T-SHIRT



- Crew neck
- "Spaghetti Boulder" print on chest
- "Finnish Line" print on back
- "Rock Experience" bridge label on bottom garment

Fabric 1: Carded jersey 20/2 100% CO 270 gsm

Fabric 2: Rib 1/1 95% CO 5% EA 275 gsm

Weight size M: 240 gr

SIZE: FROM XS TO XXL



9519



0003



OUTDOOR

LOGOWEAR

SPAGHETTI BOULDER

RACE

FAST HIKING

JUNIOR

FOOTWEAR

ACCESSORIES

INDEX /
COLOR CARD

REWT02282 FONT SS WOMAN T-SHIRT



- Comfort fit
- Crew neck
- Slit at bottom sides
- "Spaghetti Boulder" print on front
- "Rock Experience" bridge label on bottom garment
- Garment dyed
- Stone washed

Fabric 1: Carded jersey 20/2 100% CO 270 gsm

Fabric 2: Rib 1/195% CO 5% EA 275 gsm

Weight size S: 250 gr

SIZE: FROM XS TO XXL



3056



1185

REMT02498**LUCHA LIBRE SS MAN T-SHIRT**

- Crew neck
- "Small Lucha Libre" print on chest
- "Lucha Libre" print on back
- "Rock Experience" bridge label on bottom garment

Fabric 1: Carded jersey 20/2 100% CO 270 gsm

Fabric 2: Rib 1/1 95% CO 5% EA 275 gsm

Weight size M: 250 gr

SIZE: FROM XS TO XXL



0353



0031

REMT02345**SPAGHETTI BRAIN SS MAN T-SHIRT**

- Crew neck
- "Spaghetti Boulder" little print on chest
- "Spaghetti Brain" print on back
- "Rock Experience" bridge label on bottom garment

Fabric: Jersey 92% CO 8% EA 170 gsm

Weight size M: 150 gr

SIZE: FROM XS TO XXL



0003

REMT02499**SPAGHETTI CLINIC SS MAN T-SHIRT**

- Crew neck
- "Spaghetti Boulder" print on chest
- "Spaghetti Clinic" print on back
- "Rock Experience" bridge label on bottom garment

Fabric 1: Carded jersey 20/2 100% CO 270 gsm

Fabric 2: Rib 1/1 95% CO 5% EA 275 gsm

Weight size M: 250 gr

SIZE: FROM XS TO XXL



0003

REWT02283

LUCHA LIBRE SS WOMAN T-SHIRT



- Comfort fit
- Crew neck
- Slit at bottom sides
- "Small Lucha Libre" print on chest
- "Lucha Libre" print on back
- "Rock Experience" bridge label on bottom garment

Fabric 1: Carded jersey 20/2 100% CO 270 gsm

Fabric 2: Rib 1/1 95% CO 5% EA 275 gsm

Weight size S: 250 gr

SIZE: FROM XS TO XXL



0031

SBWT02294

SPAGHETTI CLINIC SS WOMAN T-SHIRT



- Comfort fit
- Slit at bottom sides
- Crew neck
- "Spaghetti Boulder" print on chest
- "Spaghetti Clinic" print on back
- "Rock Experience" bridge label on bottom garment

Fabric 1: Carded jersey 20/2 100% CO 270 gsm

Fabric 2: Rib 1/1 95% CO 5% EA 275 gsm

Weight size S: 240 gr

SIZE: FROM XS TO XXL



0003

OUTDOOR

LOGOWEAR

SPAGHETTI BOULDER

RACE

FAST HIKING

JUNIOR

FOOTWEAR

ACCESSORIES

INDEX /
COLOR CARD

REMT02342**MEDUSA SS MAN T-SHIRT**

- Crew neck
- "Medusa Eyes" print on chest
- "Medusa" print on back
- "Rock Experience" bridge label on bottom garment

Fabric: Jersey 92% CO 8% EA 170 gsm**Weight size M:** 150 gr**SIZE:** FROM XS TO XXL

1128



1546



0014

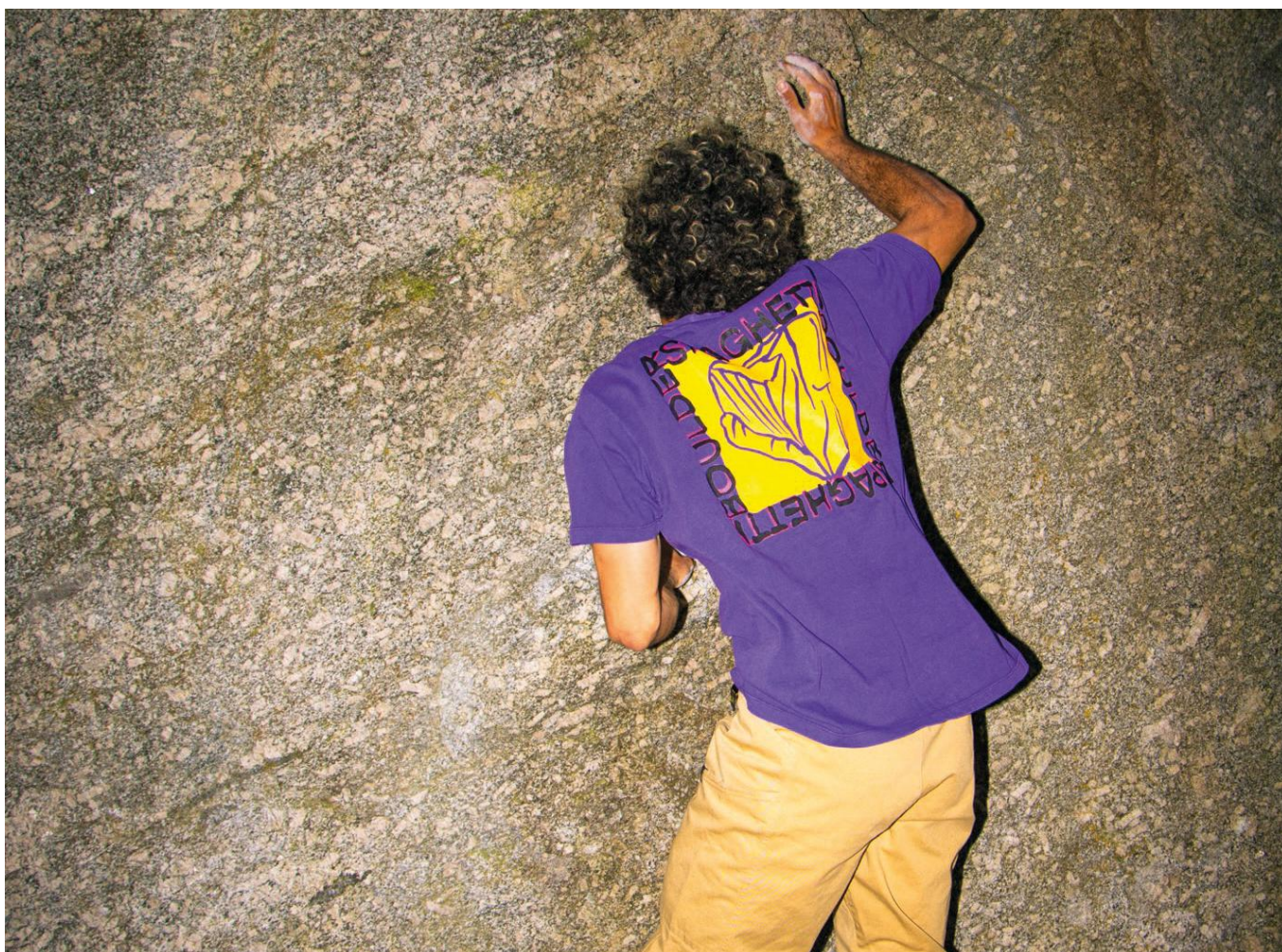

REWTO2193

MIND CONTROL SS WOMAN T-SHIRT



- Comfort fit
- Wide neck
- "Spaghetti Boulder" little print on chest
- "Mind Control" print on back
- "Rock Experience" bridge label on bottom garment

Fabric: Jersey 92% CO 8% EA 170 gsm

Weight size S: 120 gr

SIZE: FROM XS TO XXL



0208

REWTO2191

FARFALLE SS WOMAN T-SHIRT



- Comfort fit
- Wide neck
- "Spaghetti Boulder" maxi print on chest
- "Rock Experience" bridge label on bottom garment

Fabric: Jersey 92% CO 8% EA 170 gsm

Weight size S: 120 gr

SIZE: FROM XS TO XXL



0014



0208

OUTDOOR

LOGOWEAR

SPAGHETTI BOULDER

RACE

FAST HIKING

JUNIOR

FOOTWEAR

ACCESSORIES

INDEX /
COLOR CARD



SBWLO1031**FUSILLI 2.0 WOMAN TANK**

- Round neck with straps
- "X" shape crossing on back with hole to facilitate movements during activities
- Inner front chest layer in micro mesh for a more comfortable fit
- "Spaghetti Boulder" patch on back
- "Rock Experience" bridge label on bottom garment

Fabric 1: Interlock peach finishing 88% PL 12% EA 180 gsm

Fabric 2: Micro mesh 94% PL 6% EA 140 gsm

Weight size M: 80 gr

SIZE: FROM XS TO XXL



1570



0208

**REWLO0841****PENNE WOMAN TANK**

- Front chest crossing to wrap the chest and protect against impacts
- "X" shape on back with thin straps
- Flat lock stitching to avoid thickness chest
- "Spaghetti Boulder" patch on back
- "Rock Experience" bridge label on bottom garment

Fabric: Interlock 88% PL 12% EA 180 gsm

Weight size S: 121 gr

SIZE: FROM XS TO XXL



0208

**SBWLO1041****PACCHERI 2.0 WOMAN BRA**

- Round neck with straps
- "X" shape crossing on back with hole to facilitate movements during activities
- Inner side layer in micro mesh for a more comfortable fit
- Removable moulds
- Flat lock stitching to avoid thickness on chest band
- "Spaghetti Boulder" patch on left armpit
- "Rock Experience" bridge label on back

Fabric 1: Interlock peach finishing 88% PL 12% EA 180 gsm

Fabric 2: Micro mesh 94% PL 6% EA 140 gsm

Weight size S: 80 gr

SIZE: FROM XS TO XXL



0208



1570



SBMP06301 USELESS MAN PANT

SUPER BAGGY FIT

- Waist closure with plastic button and zip
- Waistband with elastic inside
- Tape with buckle on front opening
- Four extra-large pockets that extend from front to back
- "Spaghetti Boulder" patch on back right side
- "Spaghetti Boulder" jaquard label at the end of the waistbelt tape
- "Rock Experience" bridge label on front left side pocket
- Garment dyed

Fabric: Cotton twill 100% CO 275 gsm

Weight size M: 600 gr

SIZE: FROM XS TO XXL



1943D

NEW



0208D

REMPO5711 ROUTESETTER MAN PANT

SUPER BAGGY FIT

- Waist closure with plastic button and zip
- Tape with buckle on front opening
- Tapes for tools holder at waist band sides
- Waist pockets
- Wide legs pockets
- Back pocket
- "Spaghetti Boulder" patch on back right pocket
- "Spaghetti Boulder" jaquard label at the end of the of the waistbelt tape
- "Rock Experience" bridge label on front left pocket
- Garment dyed

Fabric: Cotton Ripstop 100% CO 224 gsm

Weight size M: 560 gr

SIZE: FROM XS TO XXL



1712

REWPO5541 ZIPPER WOMAN PANT

- Wide zipper pant that can be styled in different ways
- Zipper with bellow along sides legs that can be opened for more comfortable fit and easy movements
- Small and light bottom leg regulation with elastic cord inside hem to make pant more fitted at bottom
- Closed waistband with inner elastic band
- Tape with buckle on front opening
- "Spaghetti Boulder" patch on back right pocket
- "Spaghetti Boulder" jaquard label at the end of the of the waistbelt tape
- "Rock Experience" bridge label on bottom right leg hem

Fabric: Stretch nylon 90% PA 10% EA 130 gsm

Weight size S: 314 gr

SIZE: FROM XS TO XXL



0208



SIDE LEG ZIP CLOSED / BOTTOM LEG RELAXED



1913

SIDE LEG ZIP CLOSED / BOTTOM LEG ADJUSTED



1913

SIDE LEG ZIP OPEN / BOTTOM LEG RELAXED



1913

SIDE LEG ZIP OPEN / BOTTOM LEG ADJUSTED



1913

OUTDOOR

LOGOWEAR

SPAGHETTI BOULDER

RACE

FAST HIKING

JUNIOR

FOOTWEAR

ACCESSORIES

INDEX /
COLOR CARD

REMP05701

ROUTESETTER BERMUDA MAN PANT

SUPER BAGGY FIT

- Waist closure with plastic button and zip
- Tape with buckle on front opening
- Tapes for tools holder at waist band sides
- Waist pockets
- Wide legs pockets
- Back pocket
- "Spaghetti Boulder" patch on back right pocket
- "Spaghetti Boulder" jaquard label at the end of the of the waistbelt tape
- "Rock Experience" bridge label on front left pocket
- Garment dyed

Fabric: Cotton Ripstop 100% CO 224 gsm

 **Weight size M:** 400 gr

SIZE: FROM XS TO XXL



1913



SBWPO6001**TAGLIOLINI 2.0 LEGGINGS WOMAN PANT****SLIM FIT**

- Extreme comfortable fit
- Waistband with elastic inside
- Inner drawstring for waist regulation
- Flat lock stitching to avoid thickness along seam
- "Spaghetti Boulder" patch on left waist side
- "Rock Experience" bridge label on right bottom leg

Fabric: Interlock peach finishing 88% PL
12% EA 180 gsm

Weight size S: 100 gr

SIZE: FROM XS TO XXL



0208



1570

SBWPO6011**TAGLIOLINI 2.0 SHORT LEGGINGS WOMAN PANT****SLIM FIT**

- Extreme comfortable fit
- Waistband with elastic inside
- Inner drawstring for waist regulation
- Flat lock stitching to avoid thickness along seam
- "Spaghetti Boulder" patch on left waist side
- "Rock Experience" bridge label on right bottom leg

Fabric: Interlock peach finishing 88% PL
12% EA 180 gsm

Weight size S: 80 gr

SIZE: FROM XS TO XXL



1570



0208

REMP05241

PICI MAN PANT

BAGGY FIT

- Waist closure with plastic button and zip
- Tape with buckle on front opening
- Waist pockets
- Back pockets
- "Spaghetti Boulder" patch on back right pocket
- "Spaghetti Boulder" jaquard label at the end of the of the waistbelt tape
- "Rock Experience" bridge label on back left pocket

Fabric: Cotton stretch twill 98% CO 2% EA 190 gsm

Weight size M: 400 gr

SIZE: FROM XS TO XXL



REMP05221

CANNELLONI MAN PANT

REGULAR FIT

- Silicon wash on fabric for softer and peach hand feeling
- Waist closure with plastic button and zip
- Tape with buckle on front opening
- Waist pockets
- Back pockets
- "Spaghetti Boulder" patch on back right pocket
- "Spaghetti Boulder" jaquard label at the end of the of the waistbelt tape
- "Rock Experience" bridge label on back left pocket

Fabric: Ripstop 100% PL 75D*75D 120 gsm

Weight size M: 190 gr

SIZE: FROM XS TO XXL



REMP05231

CANNELLONI BERMUDA MAN PANT

REGULAR FIT

- Silicon wash on fabric for softer and peach hand feeling
- Waist closure with plastic button and zip
- Tape with buckle on front opening
- Waist pockets
- Back pockets
- "Spaghetti Boulder" patch on back right pocket
- "Spaghetti Boulder" jaquard label at the end of the of the waistbelt tape
- "Rock Experience" bridge label on back left pocket

Fabric: Ripstop 100% PL 75D*75D 120 gsm

Weight size M: 270 gr

SIZE: FROM XS TO XXL



REWPO5101

LINGUINE LEGGINGS WOMAN PANT



SLIM FIT

- Extreme comfortable fit
- Inner drawstring for waist regulation
- Flat lock stitching to avoid thickness along seam
- "Spaghetti Boulder" patch on left waist side
- "Rock Experience" bridge label on right bottom leg

Fabric: Interlock 88% PL 12% EA 180 gsm

Weight size S: 150 gr

SIZE: FROM XS TO XXL



0208

RENH00021

PASTASCIUTTA MAGNESITE LIQUIDA 200 ml

Magnesium carbonate hydroxide or just chalk is proper for the usage in weightlifting, gymnastics, functional-fitness, rock climbing and any further activity that requires tight and stable grip.

Ingredients: Magnesum Carbonate Hydroxide

Capacity: 200 ml

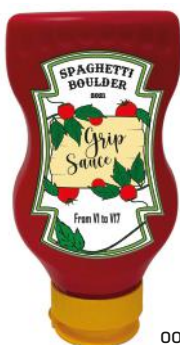

0000

SBUH11651

PASTASCIUTTA MAGNESITE BIANCA SOLIDA 300 gr

NEW

Magnesium carbonate hydroxide or just chalk is proper for the usage in weightlifting, gymnastics, functional-fitness, rock climbing and any further activity that requires tight and stable grip.

Ingredients: Magnesum Carbonate Hydroxide

Weight: 300 gr



0000

SBUB03801

TOTE BAG

NEW

Dive into your next adventure with the Sneaky Peak Organic Cotton Tote Bag, your ideal companion for those hazy days roaming between waves and trees

- Internal pocket

Fabric: 100% cotton

Size: 45x45 cm

Weight: 130 gr



0208

SBUA02881

TRUCKER SPAGHETTI

NEW

Dive into a world of comfort and style with our Classic Polyester 6 Panel Cap, boasting a classic feel and fit that's perfect for escapism.

- Adjustable fastening made from buckle clip to ensure a comfortable fit
- One size fits all
- Cut in our 6 panel cap shape with a curved peak

Fabric: 100% polyester



0208

RACE

Nel mondo della corsa trail, ogni passo è una sfida e ogni sentiero un'opportunità. La linea Race è stata progettata pensando agli atleti che cercano la massima performance senza compromessi e desiderano sentirsi leggeri e liberi durante le gare. I capi della linea Race sono stati concepiti per offrire il massimo delle prestazioni senza appesantire l'allenamento o la competizione. Materiali tecnici e traspiranti sono alla base della linea Race, garantendo comfort e libertà di movimento anche nelle condizioni più estreme.

In the world of trail running, every step is a challenge and every trail an opportunity. The Race line has been designed with athletes in mind who seek maximum performance without compromise and want to feel light and free during races.

The garments in the Race line are designed to offer maximum performance without weighing down training or competition. Technical and breathable materials form the basis of the Race line, guaranteeing comfort and freedom of movement even in the most extreme conditions.

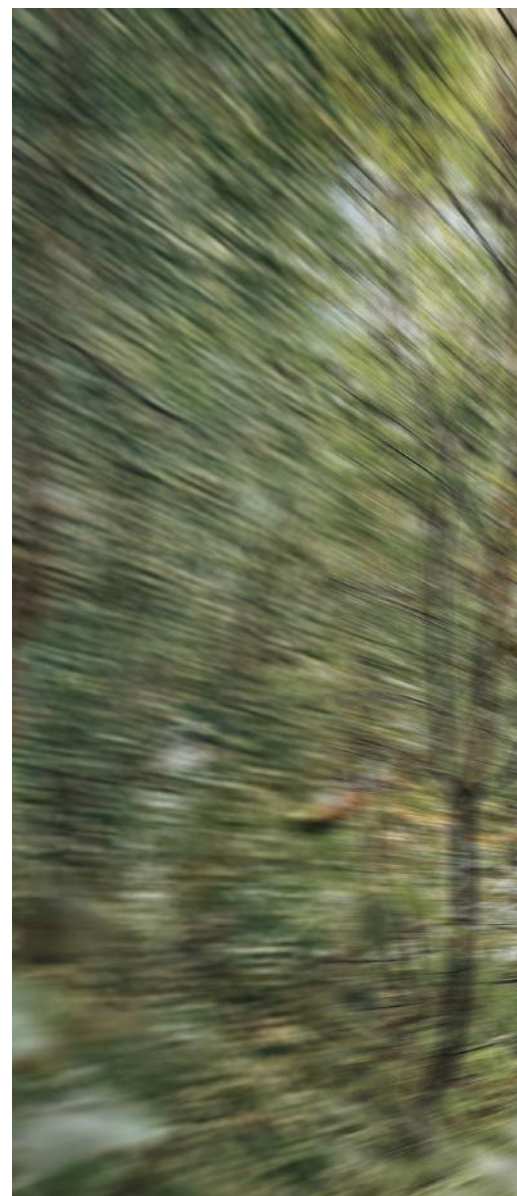



LORENZO BELTRAMI

*Ambassador Rock Experience
Athlete Skyrunning/Trail*

OUTDOOR

LOGOWEAR

SPAGHETTI BOULDER

RACE

FAST HIKING

JUNIOR

FOOTWEAR

ACCESSORIES

INDEX /
COLOR CARD

REMT02531

HIGHWAY TO HELL P. SS MAN T-SHIRT



SLIM FIT

- T-shirt styled with customized all over print on front and back body
- Light fabric and insert in mesh on sides that assure comfort and freedom of movements
- Light construction due to laser cuts and glued parts on body and bottom sleeves
- Big logo prints

Fabric 1: Printed Jersey 88% PL 12% EA 120 gsm

Fabric 2: Mesh 88% PL 12% EA 120 gsm

Fabric 3: Jersey 88% PL 12% EA 120 gsm

Weight size L: 120 gr

SIZE: FROM S TO XXXL



X0091
(T456+0208+0740)

REML00471

HIGHWAY TO HELL P. MAN TANK



SLIM FIT

- Tank styled with customized all over print on front and back body
- Light fabric and insert in mesh on sides that assure comfort and freedom of movements
- Light construction due to laser cuts and glued parts on body and armhole hem
- Big logo prints

Fabric 1: Printed Jersey 88% PL 12% EA 120 gsm

Fabric 2: Mesh 88% PL 12% EA 120 gsm

Weight size L: 80 gr

SIZE: FROM S TO XXXL



X0091
(T456+0208+0740)

REMP05791

BORN TO RUN P. BERMUDA MAN PANT

SLIM FIT

- Pant styled with inner brief customized all over print
- Light construction due to laser cuts and glued parts
- Waistband construction with inner light elastic net to assure fit and inner flat drawstring cord for waist regulation
- Small pocket on front waist
- Big logo prints

Fabric 1: 94% PL 6% EA 125 gsm

Fabric 2: Printed Mesh 88% PL 12% EA 120 gsm

Fabric 3: 84% PA 16% EA 180 gsm

Weight size L: 160 gr

SIZE: FROM S TO XXXL



D202
(0208+T463)

REWTO2311

HIGHWAY TO HELL P. SS WOMAN T-SHIRT



SLIM FIT

- T-shirt styled with customized all over print on front and back body
- Light fabric and insert in mesh around armholes that assure comfort and freedom of movements
- Light construction due to laser cuts and glued parts on body and bottom sleeves
- Big logo prints

Fabric 1: Printed Jersey 88% PL 12% EA 120 gsm

Fabric 2: Mesh 88% PL 12% EA 120 gsm

Fabric 3: Jersey 88% PL 12% EA 120 gsm

Weight size S: 80 gr

SIZE: FROM XS TO XXL



X0092
(T457+0208+1592)

REWLO0911

HIGHWAY TO HELL P. WOMAN TANK



SLIM FIT

- Tank styled with customized all over print on front and back body
- Light fabric and insert in mesh on sides that assure comfort and freedom of movements
- Light construction due to laser cuts and glued parts on body and armhole hem
- Big logo prints

Fabric 1: Printed Jersey 88% PL 12% EA 120 gsm

Fabric 2: Mesh 88% PL 12% EA 120 gsm

Weight size S: 70 gr

SIZE: FROM XS TO XXL



X0092
(T457+0208+1592)

REWP05551

PURPLE HAZE P. WOMAN SKIRT

SLIM FIT

- Short skirt styled with inner customized all over print thigh and the mix of two fabrics, light stretch fabric on front and pleated woven on back
- Light construction due to laser cuts and glued parts
- Tubular elastic waistband with inner flat drawstring cord for waist regulation
- Big logo print

Fabric 1: 75D 4 ways stretch 95% PL 5% EA 125 gsm

Fabric 2: Pleated woven 95% PL 5% EA 110 gsm

Fabric 3: Printed Mesh 88% PL 12% EA 120 gsm

Weight size S: 100 gr

SIZE: FROM XS TO XXL



D201
(0208+T464)

REUJ00241**NIGHTRAIN UNISEX PACKABLE JACKET****SLIM FIT**

- Windproof jacket
- Packable in inner back collar pocket
- Autolock slider to ensure fastness during movement
- Lycra tape on hood hole, bottom garment and bottom sleeve
- Reflective prints

Fabric: Light Ripstop nylon 15D/390T 100% PA

Weight size L: 79 gr

SIZE: FROM XXS TO XXXL



0740



1592

REMVO2111**NIGHTRAIN MAN PACKABLE VEST****NEW****SLIM FIT**

- Windproof vest
- Packable in inner back collar pocket
- Autolock slider to ensure fastness during movement
- Lycra tape on hood hole, bottom garment and around armholes
- Reflective prints

Fabric: Light Ripstop nylon 15D/390T 100% PA

Weight size L: 52 gr

SIZE: FROM S TO XXXL



0208

REWTO2131



WONDERWALL SS WOMAN T-SHIRT

SLIM FIT

- T-shirt styled with two fabrics, light jersey as main fabric and pleated woven at back insert
- Light construction due to laser cuts and glued parts on bottom hem and bottom sleeves
- Reflective prints

Fabric 1: Jersey 88% PL 12% EA 120 gsm

Fabric 2: Pleated woven 95% PL 5% EA 110 gsm

Weight size S: 70 gr

SIZE: FROM XS TO XXL



0208

REWLO0821



WONDERWALL WOMAN TANK

SLIM FIT

- Tank styled with two fabrics, light jersey as main fabric and pleated woven at back insert
- Light construction due to laser cuts and glued parts on bottom hem
- Reflective prints

Fabric 1: Jersey 88% PL 12% EA 120 gsm

Fabric 2: Pleated woven 95% PL 5% EA 110 gsm

Weight size S: 70 gr

SIZE: FROM XS TO XXL



0208

REWVO0971

NIGHTRAIN WOMAN PACKABLE VEST

NEW

SLIM FIT

- Windproof vest
- Packable in inner back collar pocket
- Autolock slider to ensure fastness during movement
- Lycra tape on hood hole, bottom garment and around armholes
- Reflective prints

Fabric: Light Ripstop nylon 15D/390T 100% PA

Weight size S: 47 gr

SIZE: FROM XS TO XXL



0208

REMTO2311

CREEP SS MAN T-SHIRT

SLIM FIT

- T-shirt designed for trail running that ensure comfort and freedom of movements thanks to its light fabric and the insert in mesh on sides and on back
- Light construction due to laser cuts and glued parts on body and bottom sleeves
- Reflective prints

Fabric 1: Jersey 88% PL 12% EA 120 gsm

Fabric 2: Mesh 88% PL 12% EA 120 gsm

Weight size L: 100 gr

SIZE: FROM S TO XXXL



0740

REMLOO441

CREEP MAN TANK

SLIM FIT

- Tank designed for trail running that ensure comfort and freedom of movements thanks to its light fabric and the insert in mesh on sides and on back
- Light construction due to laser cuts and glued parts on body and bottom sleeves
- Reflective prints

Fabric 1: Jersey 88% PL 12% EA 120 gsm

Fabric 2: Mesh 88% PL 12% EA 120 gsm

Weight size L: 90 gr

SIZE: FROM S TO XXXL



0740

REMP05121

THUNDERSTRUCK SHORTS MAN PANT

SLIM FIT

- Light construction due to laser cuts and glued parts
- Waistband construction with inner light elastic net to assure fit and inner flat drawstring cord for waist regulation
- Reflective prints

Fabric: 75D 4 ways stretch 95% PL 5% EA 125 gsm

Weight size L: 70 gr

SIZE: FROM S TO XXXL



0208

REMP05131

T.N.T BERMUDA MAN PANT

SLIM FIT

- Waistband construction with light elastic net at sides to assure fit
- Inner brief
- Small pocket on front waist
- Reflective prints

Fabric 1: 94% PL 6% EA 125 gsm

Fabric 2: 100% PL 80 gsm

Fabric 3: 84% PA 16% EA 180 gsm

Weight size L: 260 gr

SIZE: FROM S TO XXXL



0208

REWTO2141



CREEP SS WOMAN T-SHIRT

SLIM FIT

- T-shirt designed for trail running that ensure comfort and freedom of movements thanks to its light fabric and the insert in mesh on sides
- Light construction due to laser cuts and glued parts on body and bottom sleeves
- Reflective prints

Fabric 1: Jersey 88% PL 12% EA 120 gsm

Fabric 2: Mesh 88% PL 12% EA 120 gsm

Weight size S: 70 gr

SIZE: FROM XS TO XXL



1592

REWLO0831



CREEP WOMAN TANK

SLIM FIT

- Tank designed for trail running that ensure comfort and freedom of movements thanks to its light fabric and the insert in mesh on sides
- Light construction due to laser cuts and glued parts on body and bottom sleeves
- Reflective prints

Fabric 1: Jersey 88% PL 12% EA 120 gsm

Fabric 2: Mesh 88% PL 12% EA 120 gsm

Weight size S: 70 gr

SIZE: FROM XS TO XXL



1592

REWLO0811



RAG DOLL WOMAN BRA

SLIM FIT

- Bra made with light fabric for easily movements, but also resistant to impact thanks to his "X" shape on back that fit and wrap the chest
- Light construction due to laser cuts and glued parts on body, collar, straps, armhole and bottom hem
- Removable moulds
- Flatlock stitching to assure the best fit on body
- Reflective print

Fabric: Interlock 88% PL 12% EA 180 gsm

Weight size S: 90 gr

SIZE: FROM XS TO XXL



0208

REWP05021

LOVE GUN SHORTS WOMAN PANT

SLIM FIT

- Pant styled with two fabrics, light stretch fabric on front and pleated woven on back
- Light construction due to laser cuts and glued parts
- Tubular elastic waistband with inner flat drawstring cord for waist regulation
- Reflective prints

Fabric 1: 75D 4 ways stretch 95% PL 5% EA 125 gsm

Fabric 2: Pleated woven 95% PL 5% EA 110 gsm

Weight size S: 90 gr

SIZE: FROM XS TO XXL



0208

FAST HIKING





OUTDOOR

LOGOWEAR

SPAGHETTI BOULDER

RACE

FAST HIKING

JUNIOR

FOOTWEAR

ACCESSORIES

INDEX /
COLOR CARD

REUJ00201

ASTERIX 2.0 UNISEX JACKET

- Ultralight waterproof jacket
- Packable jacket in chest pocket
- Elastic bottom garment and bottom sleeves

Fabric: Poly pongee 45% Recycled PL 55% PL 20K/40K 85 gsm

Weight size L: 200 gr

SIZE: FROM XXS TO XXXL



0208



REMJI4401

SCRAMBLER FAST MOCK NECK MAN JACKET

- Style designed to be balanced, stretch, windproof, breathable and abrasion resistant based on DOUBLE WAVE technology. It is a crossover jacket suitable for most of aerobics activities such as fast hiking, bike and running or even for every day life
- It combines an inner quick dry 3D construction mesh lining and a light elastic 20 den ripstop outer shell. They create a DOUBLE WAVE of fabrics that work in sync to allow more breathability and water vapour to escape during fast movements but guaranteeing the protection to the wind and also assuring ease of movement
- Packable on chest pocket
- Cuff and bottom body with lycra binding
- Logo prints

Fabric: Light Ripstop WR Ciré 92% PA 8% EA 50 gsm

Lining: Jaquard 3D Mesh 100% PL 90 gsm

Weight size L: 220 gr

SIZE: FROM S TO XXXL

**DOUBLE
WAVE**



Z364
(0740+0208)



**DOUBLE
WAVE**



0208

Z538
(9517+0208)



OUTDOOR

LOGOWEAR

SPAGHETTI BOULDER

RACE

FAST HIKING

JUNIOR

FOOTWEAR

ACCESSORIES

INDEX /
COLOR CARD

REWJ08301

SCRAMBLER FAST MOCK NECK WOMAN JACKET



NEW

DOUBLE
WAVE

- Style designed to be balanced, stretch, windproof, breathable and abrasion resistant based on DOUBLE WAVE technology. It is a crossover jacket suitable for most of aerobics activities such as fast hiking, bike and running or even for every day life
- It combines an inner quick dry 3D construction mesh lining and a light elastic 20 den ripstop outer shell. They create a DOUBLE WAVE of fabrics that work in sync to allow more breathability and water vapour to escape during fast movements but guaranteeing the protection to the wind and also assuring ease of movement
- Packable on chest pocket
- Cuff and bottom body with lycra binding
- Logo prints



Z519
(3040+0208)

Fabric: Light Ripstop WR Cirè 92% PA 8% EA 50 gsm

Lining: Jaquard 3D Mesh 100% PL 90 gsm

Weight size S: 180 gr

SIZE: FROM XS TO XXL

DOUBLE
WAVE



Z540
(1453+0208)

0208

REMV00771**FIRE MAN VEST**

- Windproof vest
- Packable (bag included)
- Aeration insert made with mesh on back
- Thermotaped front bottom garment
- Elastic back bottom garment

Fabric: Light nylon 20D/380T 100% PA 33
gsm

Weight size L: 78 gr

SIZE: FROM S TO XXXL



PACKABLE

W893
(1323+1323+0385)

REMC02881**JERKY 2.0 HOODIE MAN FLEECE**

- Autolock slider to ensure fastness during movement
- Reflective print
- Waist pocket with invisible zip
- Lycra tape on hood hole, bottom garment and bottom sleeve

Fabric: Brushed lycra 90% PL 10% EA 220
gsm

Weight size L: 427 gr

SIZE: FROM S TO XXXL



0208



REWC02831

JERKY 2.0 HOODIE WOMAN FLEECE

- Autolock slider to ensure fastness during movement
- Reflective print
- Waist pocket with invisible zip
- Lycra tape on hood hole, bottom garment and bottom sleeve

Fabric: Brushed lycra 90% PL 10% EA 220 gsm

Weight size S: 345 gr

SIZE: FROM XS TO XXL



0208

OUTDOOR

LOGOWEAR

SPAGHETTI BOULDER

RACE

FAST HIKING

JUNIOR

FOOTWEAR

ACCESSORIES

INDEX /
COLOR CARD

REMT02521**INK SS MAN T-SHIRT****REGULAR FIT**

- T-shirt styled with bicolor fabrics
- Light fabric and mesh on back and under armholes that assure comfort and freedom of movements
- Decorative reflective tape
- Reflective prints

Fabric 1: Jersey 88% PL 12% EA 120 gsm**Fabric 2:** Mesh 88% PL 12% EA 120 gsm**Weight size L:** 120 gr**SIZE: FROM S TO XXXL**

C734
(2134+0208)



C841
(0740+0208)

REML00461**INK MAN TANK****REGULAR FIT**

- Tank styled with bicolor fabrics
- Light fabric and mesh on back and under armholes that assure comfort and freedom of movements
- Decorative reflective tape
- Reflective prints

Fabric 1: Jersey 88% PL 12% EA 120 gsm**Fabric 2:** Mesh 88% PL 12% EA 120 gsm**Weight size L:** 100 gr**SIZE: FROM S TO XXXL**

C841
(0740+0208)



C734
(2134+0208)

REWTO2301

INK SS WOMAN T-SHIRT



REGULAR FIT

- T-shirt styled with bicolor fabrics
- Light fabric and mesh on back and under armholes that assure comfort and freedom of movements
- Decorative reflective tape
- Reflective prints

Fabric 1: Jersey 88% PL 12% EA 120 gsm

Fabric 2: Mesh 88% PL 12% EA 120 gsm

Weight size S: 80 gr

SIZE: FROM XS TO XXL



B646
(0208+2133)

REWL00901

INK WOMAN TANK



REGULAR FIT

- Tank styled with bicolor fabrics
- Light fabric and mesh on back and armhole inserts that assure comfort and freedom of movements
- Decorative reflective tape
- Reflective prints

Fabric 1: Jersey 88% PL 12% EA 120 gsm

Fabric 2: Mesh 88% PL 12% EA 120 gsm

Weight size S: 80 gr

SIZE: FROM XS TO XXL



B646
(0208+2133)

OUTDOOR

LOGOWEAR

SPAGHETTI BOULDER

RACE

FAST HIKING

JUNIOR

FOOTWEAR

ACCESSORIES

INDEX /
COLOR CARD

REMT02541**SPOTLIGHTS SS MAN T-SHIRT****REGULAR FIT**

- T-shirt styled with all over dots print on right sleeve
- Light fabric and mesh on back and under armholes that assure comfort and freedom of movements
- Decorative reflective tape
- Big reflective print Rock Experience "World Connections" on front
- Big reflective R logo on back

Fabric 1: Jersey 88% PL 12% EA 120 gsm**Fabric 2:** Mesh 88% PL 12% EA 120 gsm**Fabric 3:** Printed Jersey 88% PL 12% EA 120 gsm**Weight size L:** 120 gr**SIZE: FROM S TO XXXL**D203
(0740+T468)D205
(0208+T470)**REML00481****SPOTLIGHTS MAN TANK****REGULAR FIT**

- Tank styled with all over dots print on back yoke
- Light fabric and mesh on back and under armholes that assure comfort and freedom of movements
- Decorative reflective tape
- Big reflective print Rock Experience "World Connections" on front
- Big reflective R logo on back

Fabric 1: Jersey 88% PL 12% EA 120 gsm**Fabric 2:** Mesh 88% PL 12% EA 120 gsm**Fabric 3:** Printed Jersey 88% PL 12% EA 120 gsm**Weight size L:** 100 gr**SIZE: FROM S TO XXXL**D205
(0208+T470)D203
(0740+T468)

REWT02321

SPOTLIGHTS SS WOMAN T-SHIRT



REGULAR FIT

- T-shirt styled with all over dots print on right sleeve
- Light fabric and mesh on back and under armholes that assure comfort and freedom of movements
- Decorative reflective tape
- Big reflective print Rock Experience "World Connections" on front
- Big reflective R logo on back

Fabric 1: Jersey 88% PL 12% EA 120 gsm

Fabric 2: Mesh 88% PL 12% EA 120 gsm

Fabric 3: Printed Jersey 88% PL 12% EA 120 gsm

Weight size S: 90 gr

SIZE: FROM XS TO XXL



D207
(2133+T472)



D208
(0208+T473)

REWL00921

SPOTLIGHTS WOMAN TANK



REGULAR FIT

- Tank styled with all over dots print on back yoke
- Light fabric and mesh on back and armhole inserts that assure comfort and freedom of movements
- Decorative reflective tape
- Big reflective print Rock Experience "World Connections" on front
- Big reflective R logo on back

Fabric 1: Jersey 88% PL 12% EA 120 gsm

Fabric 2: Mesh 88% PL 12% EA 120 gsm

Fabric 3: Printed Jersey 88% PL 12% EA 120 gsm

Weight size S: 70 gr

SIZE: FROM XS TO XXL



D208
(0208+T473)



D207
(2133+T472)

REMT02561

DRIP SS MAN T-SHIRT



REGULAR FIT

- T-shirt styled with drip print pattern on front and back body
- Light fabric and mesh on under armhole inserts that assure comfort and freedom of movements
- Decorative reflective tape
- Reflective logo prints

Fabric 1: Printed Jersey 88% PL 12% EA 120 gsm

Fabric 2: Jersey 88% PL 12% EA

Fabric 3: Mesh 88% PL 12% EA 120 gsm

Weight size L: 120 gr

SIZE: FROM S TO XXXL



D215
(2134+T480)



D216
(0208+T481)

REML00501

DRIP MAN TANK



REGULAR FIT

- Tank styled with drip print pattern on front and back body
- Light fabric and mesh on under armhole inserts that assure comfort and freedom of movements
- Decorative reflective tape
- Reflective logo prints

Fabric 1: Printed Jersey 88% PL 12% EA 120 gsm

Fabric 2: Jersey 88% PL 12% EA

Fabric 3: Mesh 88% PL 12% EA 120 gsm

Weight size L: 90 gr

SIZE: FROM S TO XXXL



D216
(0208+T481)



D215
(2134+T480)

REWTO2341

DRIP SS WOMAN T-SHIRT



REGULAR FIT

- T-shirt styled with drip print pattern on front, back body and sleeves
- Light fabric and mesh on under armhole inserts that assure comfort and freedom of movements
- Decorative reflective tape
- Reflective logo prints

Fabric 1: Printed Jersey 88% PL 12% EA 120 gsm

Fabric 2: Mesh 88% PL 12% EA 120 gsm

Weight size S: 80 gr

SIZE: FROM XS TO XXL



D217
(1592+T482)



D219
(0208+T484)

REWLO0941

DRIP WOMAN TANK



REGULAR FIT

- Tank styled with drip print pattern on front and back body
- Light fabric and mesh on armhole inserts that assure comfort and freedom of movements
- Decorative reflective tape
- Reflective logo prints

Fabric 1: Printed Jersey 88% PL 12% EA 120 gsm

Fabric 2: Mesh 88% PL 12% EA 120 gsm

Weight size S: 70 gr

SIZE: FROM XS TO XXL



D219
(0208+T484)



D217
(1592+T482)

OUTDOOR

LOGOWEAR

SPAGHETTI BOULDER

RACE

FAST HIKING

JUNIOR

FOOTWEAR

ACCESSORIES

INDEX /
COLOR CARD

REMT02281

YUUDAI O.P. SS MAN T-SHIRT



REGULAR FIT

- T-shirt styled with all over tattoo print on right sleeve
- Flat lock stitching to avoid thickness along seam
- Reflective logo prints

Fabric 1: 90% PL 10% EA 170 gsm

Fabric 2: Mesh 90% PL 10% EA 180 gsm

Weight size L: 130 gr

SIZE: FROM S TO XXXL



D065
(0208+T436)



REWTO2101**YUUDAI O.P. SS WOMAN T-SHIRT****REGULAR FIT**

- T-shirt styled with all over tattoo print on left sleeve
- Flat lock stitching to avoid thickness along seam
- Reflective logo prints

Fabric 1: 90% PL 10% EA 170 gsm**Fabric 2:** Mesh 90% PL 10% EA 180 gsm**Weight size S:** 80 gr**SIZE:** FROM XS TO XXLD069
(0208+T433)**REWTO1535****DAISUKE S.P. SS WOMAN T-SHIRT****REGULAR FIT**

- All over printed inserts
- Decorative reflective tape
- Reflective logo prints

Fabric 1: 90% PL 10% EA 170 gsm**Fabric 2:** Mesh 90% PL 10% EA 180 gsm**Weight size S:** 110 gr**SIZE:** FROM XS TO XXLD099
(0208+T447)**REWLO0585****DAISUKE S.P. WOMAN TANK****REGULAR FIT**

- All over printed inserts
- Decorative reflective tape
- Reflective logo prints

Fabric 1: 90% PL 10% EA 170 gsm**Fabric 2:** Mesh 90% PL 10% EA 180 gsm**Weight size S:** 90 gr**SIZE:** FROM XS TO XXLD099
(0208+T447)

REMTO1721

DAISUKE SS HZ MAN T-SHIRT



REGULAR FIT

- Half zip
- Reflective logo prints
- Decorative reflective tape

Fabric 1: 90% PL 10% EA 170 gsm

Fabric 2: Mesh 90% PL 10% EA 180 gsm

Weight size L: 160 gr

SIZE: FROM S TO XXXL



C607
(0208+2134)



C734
(2134+0208)

REMP04001



KENTA MAN PANT

SLIM FIT

- Inner drawstring for waist regulation
- Pocket on back waist
- Left leg pocket
- Reflective logo prints

Fabric 1: 75% PL 25% EA 250 gsm

Fabric 2: Mesh 90% PL 10% EA 180 gsm

Weight size L: 250 gr

SIZE: FROM S TO XXXL



0208

REMP04011



KENTA 3/4 MAN PANT

SLIM FIT

- Inner drawstring for waist regulation
- Pocket on back waist
- Left leg pocket
- Reflective logo prints

Fabric 1: 75% PL 25% EA 250 gsm

Fabric 2: Mesh 90% PL 10% EA 180 gsm

Weight size L: 190 gr

SIZE: FROM S TO XXXL



0208

REWTO1541

DAISUKE SS HZ WOMAN T-SHIRT



REGULAR FIT

- Half zip
- Reflective logo prints
- Decorative reflective tape

Fabric 1: 90% PL 10% EA 170 gsm

Fabric 2: Mesh 90% PL 10% EA 180 gsm

Weight size S: 110 gr

SIZE: FROM XS TO XXL

B646
(0208+2133)

REWPO3151



ARP 3/4 WOMAN PANT

SLIM FIT

- Elastic waistband
- Drawstring for waist regulation
- Pocket on left side
- Mesh inserts
- Reflective logo prints

Fabric 1: 82% PL 18% EA 250 gsm

Fabric 2: Mesh 94% PL 6% EA 140 gsm

Weight size S: 220 gr

SIZE: FROM XS TO XXL



0208

REMP04021

KENTA UP SHORTS MAN PANT

REGULAR FIT

- Shorts overpant with tight underpant
- Inner drawstring for waist regulation
- Pocket on back waist
- Decorative reflective tape
- Reflective logo prints

Fabric 1: 75% PL 25% EA 250 gsm

Fabric 2: Mesh 90% PL 10% EA 180 gsm

Fabric 3: Mesh 94% PL 6% EA 140 gsm

Fabric 4: Lycra matt quality 80% PA 20% EA 250 gsm

Weight size L: 180 gr

SIZE: FROM S TO XXXL



B117
(0208+0208)

REMP04471

KENTA SHORTS MAN PANT

REGULAR FIT

- Inner drawstring for waist regulation
- Pocket on back waist
- Decorative reflective tape
- Reflective logo prints

Fabric 1: 75% PL 25% EA 250 gsm

Fabric 2: Mesh 90% PL 10% EA 180 gsm

Fabric 3: Mesh 94% PL 6% EA 140 gsm

Fabric 4: Lycra matt quality 80% PA 20% EA 250 gsm

Weight size L: 200 gr

SIZE: FROM S TO XXXL



0208

REMP04031

NANNAZ SHORTS MAN PANT

REGULAR FIT

- Inner drawstring for waist regulation
- Pocket on back waist
- Decorative reflective tape
- Reflective logo prints

Fabric 1: 95% PL 5% EA 110 gsm

Fabric 2: Mesh 90% PL 10% EA 180 gsm

Weight size L: 150 gr

SIZE: FROM S TO XXXL



0208

REWPO3141



NANNAZ SHORTS WOMAN PANT

REGULAR FIT

- Inner drawstring for waist regulation
- Pocket on back waist
- Mesh insert
- Reflective logo prints

Fabric 1: Fabric 1: 95% PL 5% EA 180 gsm

Fabric 2: Mesh 94% PL 6% EA 140 gsm

Fabric 3: Knitted mesh 82% PA 18% EA 135 gsm

Weight size S: 120 gr

SIZE: FROM XS TO XXL



0208

REWPO3761



IZUMI WOMAN SKIRT

REGULAR FIT

- Short skirt with inner thigh
- Drawstring for waist regulation
- Back zip pocket
- Reflective prints

Fabric 1: 95% PL 5% EA 110 gsm

Fabric 2: Mesh 90%PL 10%EA 180 gsm

Weight size S: 150 gr

SIZE: FROM XS TO XXL



0208

OUTDOOR

LOGOWEAR

SPAGHETTI BOULDER

RACE

FAST HIKING

JUNIOR

FOOTWEAR

ACCESSORIES

INDEX /
COLOR CARD

JUNIOR

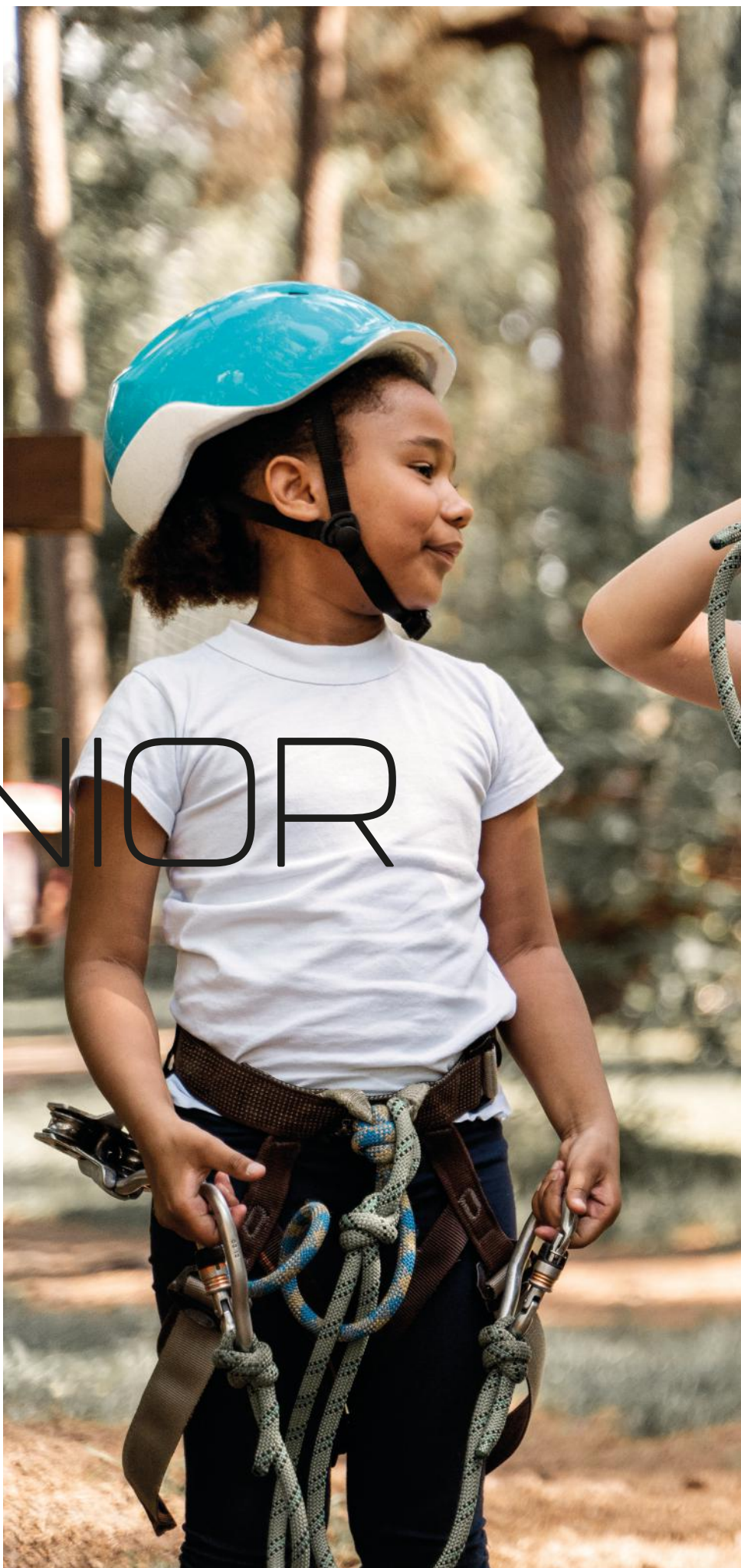



REJJO1191

GREAT ROOF HOODIE JUNIOR JACKET

- 2.5 layers jacket
- Integrated hood
- Taped seam
- Waterproof zip
- Lycra tape for bottom garment, bottom sleeves and hood

Fabric: Poly ripstop with PU membrane
100% PL 92 gsm 12K/12K PFC-free

Weight size 8/128 cm: 164 gr

SIZE: FROM 4/104 cm to 14/164 cm



2265



2000

0826



REJJO1222

SIXMILE 2.0 JUNIOR JACKET

- Rain jacket
- Integrated hood
- Ventilation opening on back yoke
- Elastic on hood
- Inner elastic on bottom sleeves
- Elastic on bottom regulation
- Reflective prints
- Bag included to pack the garment

Fabric: Ripstop 5K/5K with TPU
MEMBRANE 100%PL 92 gsm

Weight size 8/128 cm: 220 gr

SIZE: FROM 4/104 cm to 14/164 cm



1329



PACKABLE



3040



REJJO1201

GOLDEN GATE PACK HOODIE PADDED JUNIOR JACKET

REVERSIBLE JACKET

- Outer quilting side with chest and waist pockets
- Inner plain side with waist pockets
- Packable in left waist pocket
- Lycra tape for bottom garment, hood and bottom sleeves

Fabric 1: Nylon 380T WR 100% PA 38 gsm
PFC-free

Fabric 2: Nylon 380T WR 100% PA 38 gsm
PFC-free

Padding: 100% PL 60 gsm

Weight size 8/128 cm: 180 gr

SIZE: FROM 4/104 cm to 14/164 cm



C875
(1292+2286)



2265

C891
(0834+2000)



OUTDOOR

LOGOWEAR

SPAGHETTI BOULDER

RACE

FAST HIKING

JUNIOR

FOOTWEAR

ACCESSORIES

INDEX /
COLOR CARD

REJJO1041**MALIK HYBRID JUNIOR JACKET**

- Front padded hybrid jacket
- Quilting with twin stitching

Fabric 1: Nylon 380T 100% PA 38 gsm**Fabric 2:** 4 way stretch 86% PL 14% EA 240 gsm**Padding:** Imitation down 29 gr**Weight size 8/128 cm:** 270 gr**SIZE:** FROM 4/104 cm to 14/164 cmC756
(2000+1323)**REJVO0071****MALIK HYBRID JUNIOR VEST**

- Front padded hybrid vest
- Quilting with twin stitching

Fabric 1: Nylon 380T 100% PA 38 gsm**Fabric 2:** 4 way stretch 86% PL 14% EA 240 gsm**Padding:** Imitation down 29 gr**Weight size 8/128 cm:** 175 gr**SIZE:** FROM 4/104 cm to 14/164 cmD111
(2265+1323)C756
(2000+1323)

REJCO0921

RE.ALBATROSS HOODIE FZ JUNIOR FLEECE



SUSTAINABLE GARMENT

- Style made with a fleece with a relief dots pattern on back to trap heat and wick moisture
- Lycra tape for hood hole, bottom garment and bottom sleeves

Fabric: Fleece with dots backside 90% recycled PL 10% EA 190 gsm

Weight size 8/128 cm: 200 gr

SIZE: FROM 4/104 cm to 14/164 cm



D016
(1323+1809)



3040

REJR00261

PRECIPIZIO HOODIE JUNIOR SWEATSHIRT



- Big print "Rock Experience We Are Rock" on front
- "Rock Experience" bridge label on bottom garment
- Rib on bottom garment, hood hole and bottom sleeves

Fabric 1: Brushed fleece 70% Organic CO 30 % PL 280 gsm

Fabric 2: Rib 2x1 65% PL 32% Organic CO 3% EA 380 gsm

Weight size 8/128 cm: 300 gr

SIZE: FROM 4/104 cm to 14/164 cm



1033



1475

OUTDOOR

LOGOWEAR

SPAGHETTI BOULDER

RACE

FAST HIKING

JUNIOR

FOOTWEAR

ACCESSORIES

INDEX /
COLOR CARD

REJTO0581**DIMORE DEGLI DEI SS JUNIOR T-SHIRT**

- Big print "Rock Experience We Are Rock" on front
- "Rock Experience" bridge label on bottom garment
- Crew neck in rib
- Peach finishing

Fabric 1: Single Jersey 62% Recycled PL 33% OCS 5% EA 180 gsm

Fabric 2: Rib 1x1 62% Recycled PL 33% OCS 5% EA 230 gsm

Padding: Imitation down 29 gr

Weight size 8/128 cm: 100 gr

SIZE: FROM 4/104 cm to 14/164 cm



1475



1033

REJTO0571**TANGERINE TRIP SS JUNIOR T-SHIRT**

- T-shirt made by ultra light jersey for extra lightness and freedom of movements
- Crew neck
- Reflective logo print
- Quick dry finishing

Fabric: Ultra light Jersey 100% PL S 70 gsm

Weight size 8/128 cm: 50 gr

SIZE: FROM 4/104 cm to 14/164 cm



2265



2000

REJT00591 CORP SS JUNIOR T-SHIRT

- Logo print on right chest and "R" print on left sleeve
- Quick dry finishing

Fabric: Dotted mesh 90%PL 10%EA 160 gsm

Weight size 8/128 cm: 90 gr

SIZE: FROM 4/104 cm to 14/164 cm



1809



3040



2265



1265



1330



OUTDOOR

LOGOWEAR

SPAGHETTI BOULDER

RACE

FAST HIKING

JUNIOR

FOOTWEAR

ACCESSORIES

INDEX /
COLOR CARD

REJP00761

POWELL JUNIOR PANT



REGULAR FIT

- Waistband closure with hidden snap button and velcro
- Inner elastic with eyelets and buttons for waistband regulation
- Pockets on waist
- Embroidered logo

Fabric: Light stretch nylon 88% PA 12% EA
140 gsm

Weight size 8/128 cm: 150 gr

SIZE: FROM 4/104 cm to 14/164 cm



2265



2000

1323

REJP00851

OBSERVER ZIP OFF JUNIOR PANT



REGULAR FIT

- Zip off pant
- Waistband closure with hidden snap button and velcro
- Inner elastic with eyelets and buttons for waistband regulation
- Logo prints

Fabric: Light stretch nylon 88% PA 12% EA
140 gsm

Weight size 8/128 cm: 187 gr

SIZE: FROM 4/104 cm to 14/164 cm



2265



1323

REJPO1021

OBSERVER BERMUDA JUNIOR PANT



REGULAR FIT

- Waistband closure with hidden snap button and velcro
- Inner elastic with eyelets and buttons for waistband regulation
- Logo prints

Fabric: Light stretch nylon 88% PA 12% EA 140 gsm

Weight size 8/128 cm: 112 gr

SIZE: FROM 4/104 cm to 14/164 cm



2000

OUTDOOR

LOGOWEAR

SPAGHETTI BOULDER

RACE

FAST HIKING

JUNIOR

FOOTWEAR

ACCESSORIES

INDEX /
COLOR CARD

REJPO1031

OBSERVER FAST BERMUDA JUNIOR PANT



REGULAR FIT

- Closed waist with elastic band on inner waist
- Reflective prints

Fabric: Light stretch nylon 88% PA 12% EA 140 gsm

Weight size 8/128 cm: 120 gr

SIZE: FROM 4/104 cm to 14/164 cm



2265

REJU00011**HEAVEN LS JUNIOR T-SHIRT**

• Synthetic base layer

Fabric: Poly rib Comfort Dry 100%PL 180 gsm**Weight size 8/128 cm:** 180 gr**SIZE:** FROM 4/104 cm to 14/164 cm

0208

REJU00041**HEAVEN TURTLE NECK LS JUNIOR T-SHIRT**

• Synthetic base layer

Fabric: Poly rib Comfort Dry 100%PL 180 gsm**Weight size 8/128 cm:** 180 gr**SIZE:** FROM 4/104 cm to 14/164 cm

0208

REJU00031**HEAVEN LONG TIGHTS JUNIOR PANT**

• Synthetic base layer

Fabric: Poly rib Comfort Dry 100%PL 180 gsm**Weight size 8/128 cm:** 180 gr**SIZE:** FROM 4/104 cm to 14/164 cm

0208



OUTDOOR

LOGOWEAR

SPAGHETTI BOULDER

RACE

FAST HIKING

JUNIOR

FOOTWEAR

ACCESSORIES

INDEX /
COLOR CARD

FOOTWEAR





OUTDOOR

LOGOWEAR

SPAGHETTI BOULDER

RACE

FAST HIKING

JUNIOR

FOOTWEAR

ACCESSORIES

INDEX /
COLOR CARD

FOOTWEAR TECHNOLOGIES



Il segreto delle prestazioni di Vibram è la combinazione ottimale di design iperfunzionale ed esclusivi composti di gomma. Da oltre 80 anni Vibram fornisce le suole più avanzate sul mercato. Le suole Vibram sono conosciute per l'uso in sport all'aperto come alpinismo, escursionismo, trail running, motociclismo, nonché per applicazioni casual e industriali. L'ottagono giallo Vibram è diventato il gold standard di qualità e prestazioni in tutto il settore calzaturiero.

The secret of Vibram performance is the optimal combination of hyperfunctional design and exclusive rubber compounds. For more than 80 years Vibram has been delivering the most advanced soles to the market. Vibram soles are known for use in outdoor sports such as mountaineering, hiking, trail running, motorcycling as well as for casual and industrial applications. The Vibram yellow octagon has become the gold standard of quality and performance throughout the footwear industry.



MULTI-SPORT

VIBRAM® EXMOOR

- 1 Self cleaning open design for TRACTION and SAFETY
- 2 Toe bumper for FOOT PROTECTION and GRIP
- 3 Vibram® XTREK compound, provides TRACTION and SENSIVITY

TECHNOLOGIES

- Engineered for cross-sport grip performance
- Soft and flexible compound formulation
- Ultimate response on wet and dry terrain

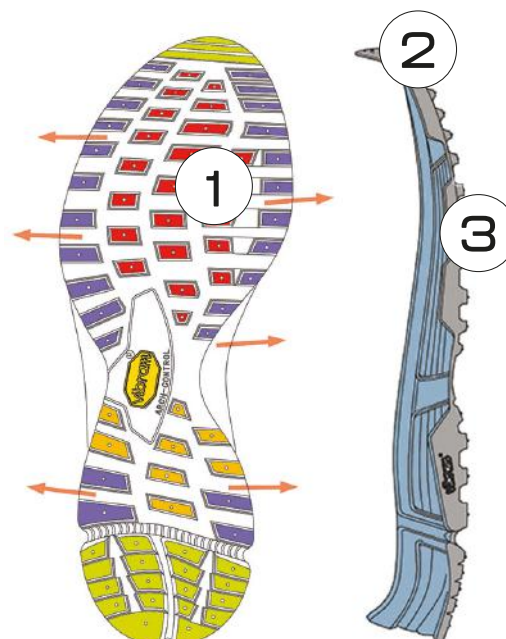

- GRIP
- TRACTION
- BRAKING
- CUSHIONING
- STABILITY
- SELF-CLEANING

REUF00361 NEVER MIND

Walking shoe designed for hiking activities on medium-hard terrain

UPPER: suede + textile

LINING: mesh + waterproof membrane

FOOTBED: moulded EVA Open Cell PU foam

MIDSOLE: moulded EVA

OUTSOLE: Vibram® EXMOOR

SIZE RANGE: EU 39-46



C742
(1484+0208)



REUFOO441 HELIUM MAN

Walking shoe designed for hiking activities on medium-hard terrain. Multisport shoe with durable lightweight synthetic upper and durable for best performance.



UPPER: dobby fabric + tpu

LINING: mesh + waterproof membrane

FOOTBED: moulded eva 3D Open Cell PU Foam

MIDSOLE: moulded EVA

OUTSOLE: Vibram® EXMOOR

SIZE RANGE: EU 39-46



C076
(0208+0740)

REUFOO442 HELIUM WOMAN

Walking shoe designed for hiking activities on medium-hard terrain. Multisport shoe with durable lightweight synthetic upper and durable for best performance.



UPPER: dobby fabric + tpu

LINING: mesh + waterproof membrane

FOOTBED: moulded eva 3D Open Cell PU Foam

MIDSOLE: moulded EVA

OUTSOLE: Vibram® EXMOOR

SIZE RANGE: EU 36-41



C279
(0208+2151)

REUFOO491 VORTEX MAN

Comfortable road shoe designed to go the distance with breathable and durable synthetic upper with reinforcement in TPU print. Midsole in moulded EVA designed to provide maximal cushion for every activity. Rubber outsole mapping area for traction.

UPPER: mesh + tpu

LINING: mesh

FOOTBED: moulded EVA 3D design

MIDSOLE: moulded EVA

OUTSOLE: Rubber

SIZE RANGE:
EU 39-46



W795
(0003+0208+ 0740)

REUFOO492 VORTEX WOMAN

Comfortable road shoe designed to go the distance with breathable and durable synthetic upper with reinforcement in TPU print. Midsole in moulded EVA designed to provide maximal cushion for every activity. Rubber outsole mapping area for traction.

UPPER: mesh + tpu

LINING: mesh

FOOTBED: moulded EVA 3D design

MIDSOLE: moulded EVA

OUTSOLE: Rubber

SIZE RANGE:
EU 36-41



W796
(0003+0208+ 1592)

REUFOO293 ROCKWIZ KID SHOES

Leisure kid shoes



UPPER: dobby fabric + TPU

LINING: Mesh + waterproof membrane

Foodbed: moulded EVA 3D design

Midsole: TPR

Outsole: Rubber
Quick laces

SIZE RANGE: EU 26-36

C750
(1484+1766)



2000



REUA01841

SKI SOCKS UNISEX

- The combination of extrafine merino wool and silk guarantees the best breathability and temperature regulation. The extra soft and fine wool fiber used, which does not itch and does not pinch
- The wool/silk mix has an antibacterial effect
- Its elastic structure, an optimal fit and adherence of foot in all conditions
- Reinforced terry, in the sole and tibia area, to cushion shocks
- Blister-proof anti-crease in step for increased bending comfort

Fabric: 43% Polyamide, 29% Merinowool, 20% Acrylic, 5% Elasthan, 3% Silk

SIZE:
35-38
39-41
42-44
45-47



0007

REUA01831

SKI ALP SOCKS UNISEX

- Ski sock, merino wool blend, allows you to enjoy the whole day on skis. The extra soft and fine wool fiber used, does not itch and does not pinch
- The foot is made entirely of merino wool and PRIMELOFT® polyester for quick drying and insulation from cold and water
- The breathable knitting allows good breathability even during sports activities
- Its elastic structure, an optimal fit and adherence of foot in all conditions
- Terry inserts to cushion the shocks and rubbing of the shoe during activity

Fabric: 51% Polyamide, 22% Merinowool, 13% Polyester PRIMALOFT®, 9% Acrylic, 3% Polyamide CORDURA®, 2% Elasthan

SIZE:
35-38
39-41
42-44
45-47



0007

REJA00021

SKI SOCKS JUNIOR

- Ski sock, merino wool blend, allows you to enjoy the whole day on skis, even for children. The extra soft and fine wool fiber used, does not itch and does not pinch
- Its elastic structure, an optimal fit and adherence off foot in all conditions
- Reinforced terry, in the sole and tibia area, to cushion shocks
- Blister-proof anti-crease in step for increased bending comfort

Fabric: 38% Polyamide, 30% Merinowool, 30% Acrylic, 2% Elasthan

SIZE:
27-30
31-34



0007

REUA01641

OUTDOOR QUARTER SOCKS UNISEX

- Polyestere yarn contributes to the evaporation of sweat
- The polypropylene yarn is extremely resistant to the action of acids and alkalis. Furthermore, it does not absorb water and does not retain moisture

Fabric: 47% polyamide, nylon 45%, polyester, 6% polypropylene, 2% elastane

SIZE:
35-37
38-40
41-43
44-46



C698
(1323+2053)

REJA00011

OUTDOOR QUARTER SOCKS KIDS

- Polyestere yarn contributes to the evaporation of sweat
- The polypropylene yarn is extremely resistant to the action of acids and alkalis. Furthermore, it does not absorb water and does not retain moisture

Fabric: 50% polyamide, nylon 40%, polyester, 8% polypropylene, 2% elastane

SIZE:
27-30
31-33
34-35



C699
(1281+1433)

REUA02261

TREKKING SOCKS 2.0 UNISEX

- Sock in Q-SKIN polyamide, fiber with silver ions to regulate the formation of bacteria with lasting effectiveness, offering breathability, freshness and hygiene
- The POLYPROPYLENE terry in the sole ensures comfort and resistance
- The heels are reinforced with FRICTION FREE, limiting the formation of blisters due to rubbing
- Malleolus and heel protection with reinforced terry

Fabric: 40% Polyamide, 30% Polypropene, 24% Polyamide Q-SKIN, 4% Polyamide Friction free, 2% Elasthan

SIZE:
35-38
39-41
42-44
45-47



B056

D169

REUA01821

ALL SPORT SOCKS
UNISEX

- Sock with merino wool that always keeps the heat, even during the coldest seasons
- Narrowings in the foot that allow an optimal fit and adherence to the foot in all conditions
- The breathable knitting allows good breathability even during sports activities

Fabric: 5% polyamide, 43% merino wool, 2% elasthan

SIZE:
35-38
39-41
42-44
45-47



O217

REUA01651

RUNNING SOCKS
UNISEX

- Microlon yarn gives super soft hand, high comfort and resistance to easy care use

Fabric: 71% polyamide nylon, 27% polyamide microlon, 2% elastane

SIZE:
35-37
38-40
41-43
44-46

B871
(0208+0171)

REUA01811

TREKKING SOCKS
EVO UNISEX

- Knee-high in polyester-wool that combines the hydrophobic properties of PRIMALOFT® polyester and the hydrophilic properties of wool, removing moisture from the skin, transferring it to the outside and keeping the feet warm and dry
- The structure of the sock allows an optimal fit and adherence of foot in all conditions
- The POLYPROPYLENE in the sole allows comfort also resistance.
- The heels are reinforced with FRICTIONFREE®, limiting the formation of blisters

Fabric: 20% polyamide, 24% polypropylene, 20% merino wool, 20% polyester PRIMALOFT®, 4% Elasthan, 2% Polyamide FRICTIONFREE®

SIZE:
35-38
39-41
42-44
45-47



O217

REJA00041

TREKKING
SOCKS 2.0 JR

- Sock in Q-SKIN polyamide, fiber with silver ions to regulate the formation of bacteria with lasting effectiveness, offering breathability, freshness and hygiene
- The POLYPROPYLENE terry in the sole ensures comfort and resistance
- The heels are reinforced with FRICTION FREE, limiting the formation of blisters due to rubbing
- Malleolus and heel protection with reinforced terry

Fabric: 40% Polyamide, 30% Polypropylene, 24% Polyamide Q-SKIN, 4% Polyamide Friction free, 2% Elasthan

SIZE:
27-30
31-34



D170

REUA02281

RUNNING SOCKS
EVO UNISEX

- Sock in breathable and compressive knit in DRYARN polypropylene that gives comfort and practicability. Despite its lightness it allows both transpiration and thermal insulation, even after sudden changes in temperature. Quick drying, leaving a dry feeling
- The breathable knitting allows good breathability even during sports activities
- Its elastic structure, an optimal fit and adherence of foot in all conditions
- Terry heels and insole to cushion shocks
- Blister-proof anti-crease instep for increased bending comfort

Fabric: 75% Polyamide, 13% Polypropylene, 9% Polyester SOFTAIR, 3% Elasthan

SIZE:
35-38
39-41
42-44
45-47



C607

A999

REUA02271

TRAIL SOCKS
EVO UNISEX

- Sock in breathable and compressive knit in DRYARN polypropylene that gives comfort and practicality
- Despite its lightness it allows both transpiration and thermal insulation, even after sudden changes in temperature. Quick drying, leaving a dry feeling
- The merino wool in sole keeps the foot always warm
- The heels are reinforced with FRICTION FREE, limiting the formation of blisters

Fabric: 43% Polyamide, 34% Merino Wool, 12% Polypropylene DRYARN, 6% Polyamide FRICTION FREE, 5% Elasthan

SIZE:
35-38
39-41
42-44
45-47



B023

ACCESSORIES

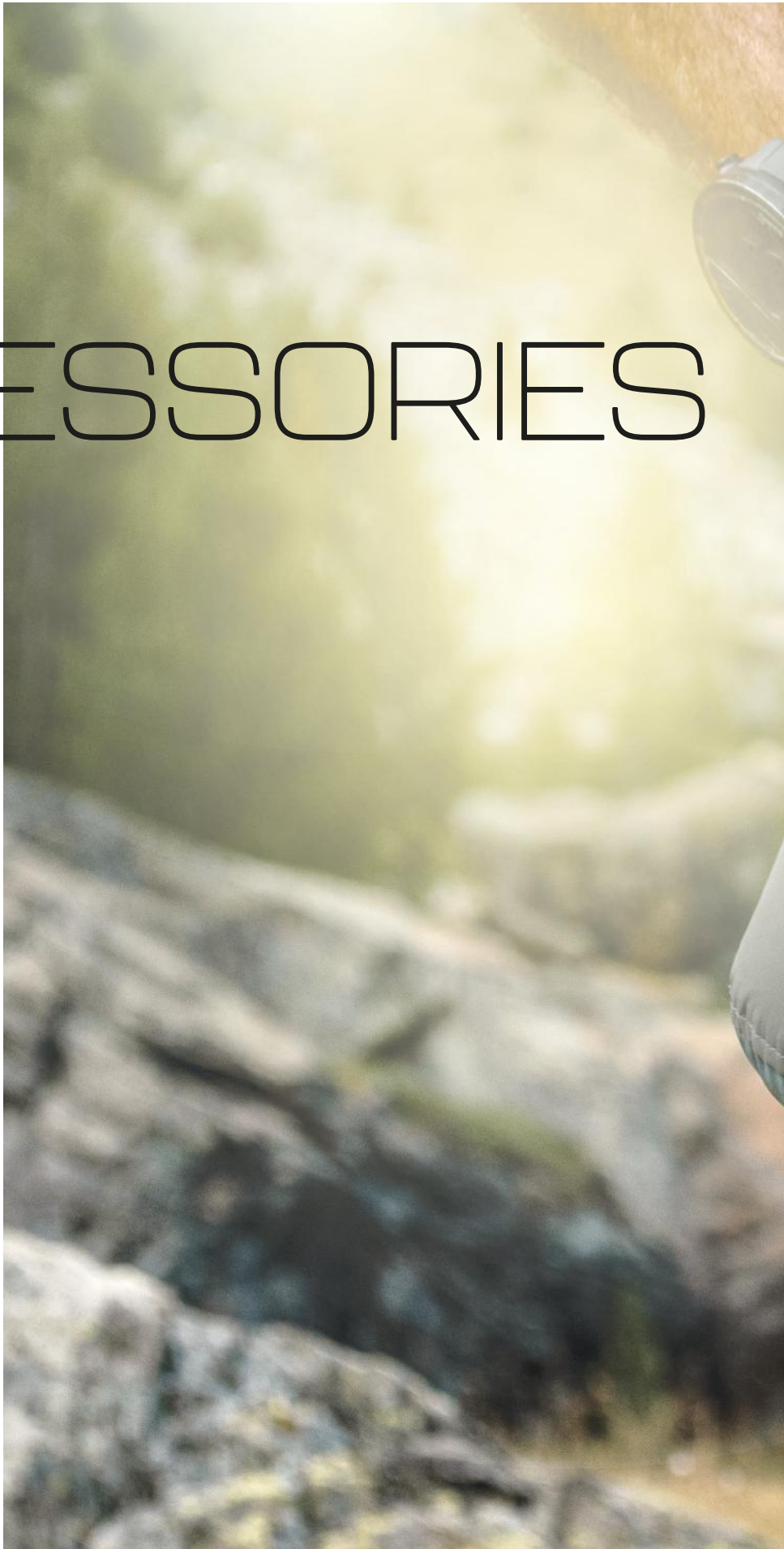



OUTDOOR

LOGOWEAR

SPAGHETTI BOULDER

RACE

FAST HIKING

JUNIOR

FOOTWEAR

ACCESSORIES

INDEX /
COLOR CARD

DRAGO

SLEEPING BAG



Linea di sacchiletto in piuma di alta qualità per gli utilizzatori più esigenti, pensato per avere il massimo rapporto peso/calore/traspirazione/comprimibilità è l'ideale per chi necessita di un sacco confortevole per temperature rigide.

A high quality down bag line for the most demanding users, designed to have the highest weight/heat/breathability/compressibility ratio, it is ideal for those who need a comfortable bag for cold temperatures.

FEATURES:



REUH11071

DRAGO 520 MUMMY SLEEPING BAG

Shell: 400T 20 D nylon ripstop

Lining: 400T 20 D nylon

Filling: GDD 90/10 520 FP 750+

Size: 215 x 75 x 60 cm

Weight: 930 gr



Comfort: **-1°C**
Limit: **-7°C**
Extreme: **-24°C**



REUH11061

DRAGO 320 MUMMY SLEEPING BAG

Shell: 400T 20 D nylon ripstop

Lining: 400T 20 D nylon

Filling: GDD 90/10 320 FP 750+

Size: 215 x 75 x 60 cm

Weight: 730 gr



Comfort: **3°C**
Limit: **-3°C**
Extreme: **-17°C**



REUH11081

DRAGO 220 MUMMY SLEEPING BAG

Shell: 400T 20 D nylon ripstop

Lining: 400T 20 D nylon

Filling: GDD 90/10 320 FP 750+

Size: 215 x 75 x 60 cm

Weight: 630 gr



Comfort: **5°C**
Limit: **0°C**
Extreme: **-14°C**



SECURITY POCKET

YKK ANTI SNAG SLIDER

C915
(1484+1330)



WATERPROOF
COMPRESSION SACK



MESH STORAGE
SACK INCLUDED

AIR NET

SLEEPING BAG



Linea di sacchiletto sintetico con imbottitura "HOLES NET", ideale per un utilizzo estivo in condizioni di elevata umidità, leggeri e molto comprimibili la linea "air net" è l'ideale per trekking, bike paking e viaggio.

Synthetic bag line with "holes net" padding, ideal for summer use in high humidity conditions, light and very compressible the "air net" line is ideal for trekking, bike paking and travelling.

FEATURES:



HOOD
DRAWCORD



INNER
POCKET



2 WAY
ZIPPER

REUH11421

AIR NET 100 MUMMY SLEEPING BAG

Shell: 400T 20d nylon microripstop with dwr treatment

Lining: 400T 20d nylon

Front insulation: 100 gsm holes net insulation

Back insulation: 100 gsm padding

Size: 215x75x40 cm

Weight: 630 gr



Comfort: **12°C**
Limit: **8°C**
Extreme: **-4°C**



C737
(0208+0531)

REUH11431

AIR NET 60 MUMMY SLEEPING BAG

Shell: 400T 20d nylon microripstop with dwr treatment

Lining: 400T 20d nylon

Front insulation: 60 gsm holes net insulation

Back insulation: 60 gsm padding

Size: 215x75x40 cm

Weight: 530 gr



Comfort: **15°C**
Limit: **11°C**
Extreme: **0°C**



D152
(0208+2293)



SECURITY POCKET

YKK ANTI SNAG SLIDER



COMPRESSION SACK

REUH11021

ASTRO ENVELOPE SLEEPING BAG

Synthetic fill sleeping bag, 3-season (for spring to autumn), warm, body contoured envelope shape. The Eulinfiber fill maintains a wonderfully comfortable sleeping climate, easy to maintain and long-lasting.

Temp. 15 / 10 / 5 °C

Shell: 240T Polypongee ripstop

Lining: 190T ponge

Filling: Eulin fiber 200 gsm

Size: 220X75 cm

Weight: 1300 gr



POLYESTER
EULIN
FIBER



Comfort: **15°C**
Limit: **10°C**
Extreme: **5°C**



220 cm
75 cm

D074
(1285+1981)

FEATURES:



TERMAL COLLAR
WIND + BAFFLE



HOOD
DRAWCORD



INNER
POCKET



REUH11511

AIR SLEEPING MAT + PUMP

Inflatable nylon mattress with inflation valve inserted on the compression bag which acts as an inflation pump

Shape: Mummy

Packed size: 27xø14 cm

Top fabric: 20D Nylon TPU

Bottom fabric: 40D Nylon TPU

Size: 185x53 / 37x7 cm

Weight: 460 gr



C221

REUH11521

COMFORT AIR SLEEPING MAT + PUMP

Inflatable nylon mattress with inflation valve inserted on the compression bag which acts as an inflation pump

Shape: Square

Packed size: 30xø14 cm

Top fabric: 20D Nylon TPU

Bottom fabric: 40D Nylon TPU

Size: 185x57x8 cm

Weight: 540 gr



C221

REUA00531

SACCOLENZUOLO POLYCOTTON

Lightweight and spacious polycotton sleeping bag liner for use in warm climates

Fabric: Polycotton

Size: 74x206 cm

Weight: 320 gr



1311

REUH11621

ROCK BOOST LINER

NEW

Versatile liner with thermal performance in cool or cold conditions. Stretch fabric provides optimal comfort and ensures this liner fits any sleeping bag.

Mummy shape

Fabric: 100% knitted Polyester

Size: 215x75x35 cm

Weight: 350 gr

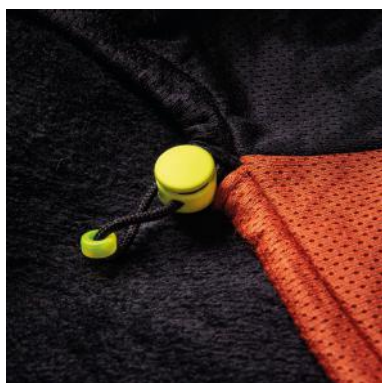

AUMENTA IL COMFORT NELLE NOTTI PIÙ FREDDHE

Aggiungi fino a 5°C di calore extra durante le notti più fredde con il nostro sacco lenzuolo Rock Boost Liner. Realizzato in poliestere ad alte prestazioni, migliora sensibilmente l'isolamento termico, portando il comfort a un livello superiore. Perfetto per chi cerca una soluzione leggera ma efficace per affrontare temperature più rigide, sia in tenda che in rifugio.

Add up to 5°C of extra warmth during the coldest nights with our Rock Boost Liner. Made of high-performance polyester, it significantly improves thermal insulation, taking comfort to the next level. Perfect for those looking for a lightweight yet effective solution for dealing with colder temperatures, whether in a tent or shelter.

INCREASE
COMFORT
ON COLDER
NIGHTS



OUTDOOR

LOGOWEAR

SPAGHETTI BOULDER

RACE

FAST HIKING

JUNIOR

FOOTWEAR

ACCESSORIES

INDEX /
COLOR CARD

BACKPACK VENTILATION SYSTEM



YELLOW VENTILATION

Schienale termoformato con canali di areazione e profili di contatto che garantiscono un perfetto controllo del carico. La costruzione ergonomica offre flessibilità e comfort in azione.

Thermo-formed foam with ventilation spaces and contact areas for outstanding movement control. The ergonomic construction provides flexibility and comfort in action.



FUCSIA VENTILATION

Schienale traspirante con una speciale costruzione in rete che assicura perfetto riciclo continuo d'aria prevenendo l'accumulo di calore. Comfort garantito da imbottitura ergonomica sui fianchi. Il telaio flessibile e leggero in metallo garantisce un fantastico comfort e stabilità nel trasporto.

Breathable System with special air mesh construction ensures that moist air can escape from three directions, preventing heat build up. For comfort, there are soft ventilation pads between the shoulder blades and on the hips as well as ergonomically shaped hip fins. A flexible, lightweight round spring steel frame forms guarantees fantastic carrying comfort and stability.



LIGHT-BLUE VENTILATION

Schienale super traspirante garantito da una combinazione di pannello in EVA preformato e canali di areazione ricoperti da una rete ultra traspirante. Distribuzione del carico e stabilità del bagaglio grazie al pannello dorsale ergonomico in polietilene integrato.

A super-breathable back ensured by a combination of pre-formed padding shaped vent channels and ultra-breathable mesh fabric. The back is supported by a internal polyethylene panel for improved load distribution and carrying stability.



ORANGE VENTILATION

Schienale traspirante con due profili sagomati in schiuma ricoperti da una mesh altamente traspirante per garantire flessibilità e una più confortevole distribuzione del carico. La superficie di contatto essenziale consente la massima ventilazione.

Breathable type back with two contoured foam profiles covered with a highly breathable mesh to guarantees flexibility and more comfortable load distribution. The minimal contact surface area of the profiled allows free air circulation.



GREEN VENTILATION

Schienale ergonomico, traspirante. Il tessuto reticolare a contatto offre una perfetta stabilità intorno in zona lombare assicurando un controllo e una dinamicità eccezionali. Struttura leggera.

Ergonomic, breathable, contact-type back system provides perfect adjustment and hold around the torso, for outstanding movement control and freedom. Lightweight structure.



REUBO3411 WALLRUNNER 35

NEW

Wallrunner 35 Haul Bag is a recovery bag created specifically for fast big walls, for mountain routes and for transporting equipment on expeditions.

- Ergonomic shoulder straps can be tucked into a protected pocket for hauling and travel
- Ergonomic removable padded shoulder straps and hip belt – back panel
- Two gear loops and a zip pocket inside, two vertical frontal handles
- Removable thermoformed back panel increases comfort while hiking and doubles as an emergency bivy pad
- Back panel can be stowed with the shoulder straps for hauling
- Large interior security pocket with zip closure and handle

Materials: 100% wear resistant Tarpaulin 500D with TPU finishing

Weight: 1500 gr

Capacity: 35 L



0208

REUBO3171 SINGLE PUSH EVO 40



Perfect pack for the serious alpinist climbing user

- Knitted EVA composite thermoformed back panel
- Removable foldable mat sheet
- Top loading with roll-top closure
- Inner zippered pocket
- Secure front pocket
- Front versatile diagonal webbing tool
- Side compression straps
- Axes / sticks holder
- Sternum strap
- Removable waistbelt
- Helmet net

Fabric: Nylon dobby WR / Nylon oxford WR

Weight: 1400 gr

Capacity: 40 L

C479
(0217+0208)D076
(0308+0584)

REUBO3181 SINGLE PUSH 25



Single Push 25 backpack is designed for longer alpine climbs and multipitch routes. With a rolltop closure, anatomical shoulder straps, and a smaller shape, it's a good companion for cruising in the Alps Rope fixation on the top and a removable hip belt complete this perfect multi-pitch pack

- Knitted EVA composite thermoformed back panel
- Top loading with roll-top closure
- Inner mesh zippered pocket
- Front versatile diagonal webbing tool
- Side mesh pocket
- Axes / sticks holder
- Sternum strap
- Removable webbing waistbelt
- Helmet net
- Secure front pocket

Fabric: Nylon dobby WR / Nylon oxford WR

Weight: 750 gr

Capacity: 25 L

D076
(0307+0584)C479
(0217+0208)

REUB03191

SALAMANDRE EVO



Wide, strong and adaptable backpack for climbing

- Knitted EVA composite thermoformed back panel
- Zipped book style opening
- Dedicated compartment to shoes and interior gear loop
- Side mesh pocket
- Ergonomic shoulder straps
- Rope sheet
- Front daisy chain

Fabric: Nylon dobby WR / Nylon oxford WR

Capacity: 35 L

Weight: 950 gr



C479
(0217+0208)



D076
(0307+0584)

REUB03201

B-BAG CLIMBING ROPE BAG

Bouldering / climbing rope bag with roll top design and integrated tarp offers robust protection for your rope.

- Roll top rope bag
- Integrate detachable rope sheet
- Adjustable shoulder strap
- Secure zipper front pocket

Fabric: Nylon oxford WR

Weight: 500 gr



0584



0208

REUB02751

KANAGA 40



Rucksack ideal companion on high alpine peaks, winter climbs, and summer rock routes. This lightweight top-loading 40 litre capacity pack is an ideal size to fit in everything you'll need for day out climbing.

- Top tensioner rope holder under hood - Adjusted side compression straps
- Daisy chain system
- External zipped lid pocket
- Internal lid security pocket
- Stowable hip belt for use with a harness with gear loops - Knitted EVA composite thermoformed back panel
- Compression strap
- Dual axe retainers
- Adjustable chest strap regulation

Fabric: Nylon dobby WR / Nylon oxford WR

Weight: 1100 gr

Capacity: 40 L



C293
(0208 + 0630)

REUB03861 FOLLOWER 22

Climbing Backpack with exceptional light weight and essential design

- Carrying system in preformed padding V shape
- Ergonomic shoulder straps in breathable mesh fabric
- Inner compartment
- Front daisy chain
- Poles gear loops
- Detachable hip belt

Fabric: Nylon dobby WR

Weight: 460 gr

Capacity: 22 L



C293
(0208+0630)



OUTDOOR

LOGOWEAR

SPAGHETTI BOULDER

REUB02721 ALCHEMIST 32

Rucksack ideal companion on high alpine peaks, winter climbs, and summer rock routes. This lightweight top-loading 40 litre capacity pack is an ideal size to fit in everything you'll need for day out climbing.

- Termo-formed back with optional extracted panel
- D-Skifix (diagonal ski bindings) and A-Skifix (side ski bindings)
- Snowboard and snowshoe bindings
- Carrying facility for 2 ice axes and poles
- Helmet net
- Access to the main compartment from top
- Safety compartment (immediate access to emergency equipment)
- Chest strap with emergency whistle
- Map pocket
- Integrated hydration system compatible
- Compression straps (easy compression of the bag when it is not very full, also usable to fix the skis on the sides)
- Key hooks

Materials: Nylon dobby WR

Weight: 1200 gr

Capacity: 32L



0740

C304
(0208+0006)



RACE

FAST HIKING

JUNIOR

REUB02741 ALCHEMIST 26

The Alchemist 26 ski touring backpack is a durable, versatile and comfortable thanks to its manageable weight and the well distributed load between the shoulders and hips. This is a bag with every detail you could need, perfectly adapted for all your ski touring outings - from the intense to the relaxed.

- Termo-formed back with optional extracted panel
- D-Skifix (diagonal ski bindings) and A-Skifix (side ski bindings)
- Snowboard and snowshoe bindings
- Carrying facility for 2 ice axes and poles
- Helmet net
- Access to the main compartment from top
- Safety compartment (immediate access to emergency equipment)
- Chest strap with emergency whistle
- Map pocket
- Integrated hydration system compatible
- Compression straps (easy compression of the bag when it is not very full, also usable to fix the skis on the sides)
- Key hooks

Materials: Nylon dobby WR

Weight: 1050 gr

Capacity: 26 L



C816
(2000+0208)

C304
(0208+0006)

C788
(2268+0208)



FOOTWEAR

ACCESSORIES

INDEX /
COLOR CARD

REUB03501**ROCK AVATAR 36 EVO**

Trekking backpack for long day gear

- Innovative ventilation back system
- Ergonomic shoulder straps in breathable mesh fabric
- Waist belt with mesh pocket
- Mesh side pockets
- Safety pocket under hood
- Front pocket
- Double bottom with front access
- Side compression straps
- Reflective logos
- Poles gear loops
- Integrated detachable rain cover

Fabric: Nylon dobby WR

Weight: 1140 gr

Capacity: 36 L



D172



C076



C958

REUB03511**ROCK AVATAR 28 EVO**

Hike Backpack ideal for fast hiking and trekking

- Innovative ventilation back system
- Ergonomic shoulder straps in breathable mesh fabric
- waist belt with mesh pocket
- Mesh side pockets
- Safety pocket under hood
- Front pocket
- Side compression straps
- Reflective logos
- Poles gear loops
- Integrated detachable rain cover

Fabric: Nylon dobby WR

Weight: 930 gr

Capacity: 28 L



C958



D171



D172

REUB03521**ROCK AVATAR 20 EVO**

Lightweight, sporty daypack with a sleek design that's perfect for easy day hikes

- Innovative ventilation back system
- Ergonomic shoulder straps in breathable mesh fabric
- Waist belt with mesh pocket
- Mesh side pockets
- Safety pocket under hood
- Side compression straps
- Reflective logos
- Poles gear loops
- Integrated detachable rain cover

Fabric: Nylon dobby WR

Weight: 870 gr

Capacity: 20 L



D171



D172

REUB03531 INNOKO 35 EVO



Technical day pack, that's as versatile as you are

- Carrying system termoformed with ultra-breathable channels
- Ergonomic shoulder straps in breathable pre-formed and mesh fabric
- Waist belt with pocket and chest strap
- Mesh side pockets
- Safety pocket
- Front mesh pocket
- Key-ring hook
- Side compression straps
- Reflective logos and loop
- Poles gear loops

Fabric: Nylon dobby WR

Weight: 850 gr

Capacity: 35 L



C076

REUB03541 INNOKO 30 EVO



Multi-purpose backpack with super-breathable back for bike and running activities

- Carrying system termoformed with ultra-breathable channels
- Ergonomic shoulder straps in breathable pre-formed and mesh fabric
- Waist belt with pocket and chest strap
- Mesh side pockets
- Safety pocket
- Front pocket
- Key-ring hook
- Side compression straps
- Helmet holder strap
- Reflective logos
- Poles gear loops

Fabric: Nylon dobby WR

Weight: 800 gr

Capacity: 30 L



C076



D185

REUB03551 INNOKO 18 EVO



Fast and light on the mountain with the Rock Quasar all-rounder and dynamic companion on day tours and for many other athletic uses. Lots of freedom of movement and optimal distribution of load weight thanks to its athletic V-shape.

- Daisy chain
- Stretch side pockets
- Valuables pocket with zipper on top
- Hydration system compatible

Fabric: Nylon dobby WR

Weight: 600 gr

Capacity: 18 L



D185



D172

REUB00413**AKUN 25**

Multi-pocket backpack

- Carry system with ergonomic back padded mesh and central airflow channel
- Mesh side pockets
- Safety pocket
- Front compartment with zip and inner compartment
- Key-ring hook
- Poles gear loops
- Two-way zippers
- Hip belt with zip

Fabric: Nylon dobby WR**Weight:** 540 gr**Capacity:** 25 LC902
(2000+0834)D262
(0208+3033)C914
(1484+2285)C293
(0208+0630)**REUB03351****ROCK STAR 12**

Multipurpose backpack

- Carrying system with padded and quilted back padded
- Ergonomic shoulder strap in breathable mesh fabric
- Service pocket
- Mesh side pockets

Fabric: Nylon dobby WR**Capacity:** 12 L**Weight:** 250 grD056
(1484+1592)D262
(0208+3033)

2265

D038
(2000+0821)

0208

REUB03381 HANDY HIPBELT

Mountain travel hipbelt pack is perfect for carrying the base necessities on your adventures.

Fabric: Nylon oxford WR



O308



O217



O208

REUB03821 ROCKBLAZE 30

Designed for tagging summits and scrambling in the high alpine, the Rockblaze 30 Pack carries everything you need for a day of light and fast mountain travel

- Breathable back panel for all-day moisture management
- Trekking pole storage
- Stretch shoulder pockets
- One zip interior pocket with key clip
- Large stretch-mesh front pocket
- Quick access side pockets

Fabric: Nylon dobby WR

Weight: 660 gr

Capacity: 30 L

C065
(1323+0582)



D551
(1329+1453)



NEW



REUB03491 MACH EVO 12



Runners vest fully equipped

- Breathable mesh back
- Adjustable waist hold by cords on both side
- Elastic shoulder pockets
- Supplements elastic shoulder pockets
- Pole fixation
- Elastic webbing drawstring
- Dedicated bottom elastic pocket to store supplementary
- Reflective webbing and logo's lightness and functionality

Fabric: Nylon dobby WR

Weight: 330 gr

Capacity: 12 L

SIZE: FROM S TO L



0208

REUB03481 MACH EVO SKIN



Racing vest for comfort It features a pocket layout developed by incorporating the opinions of many runners and an excellent fit due to its unique adjustment mechanism

- Breathable mesh back
- Hidration bladder compatible
- Adjustable waist hold by cords on both side
- Elastic shoulder pockets
- Fast Z-Pole carrying system
- Supplements elastic shoulder pockets
- Side elastic large pockets with zipper for safety equipment
- Dedicated bottom elastic pocket to store supplementary
- Reflective webbing and logo's lightness and functionality

Fabric: Nylon stretch mesh

Weight: 270 gr

Capacity: 8 L

SIZE: FROM S TO L



0208

REUB03561 MACH EVO VEST



Hydration trail running minimal vest backpack combines design, lightness and functionality

- Breathable mesh back
- Valuable pocket with zipper on top
- Rear elastic pocket on bottom
- Fast Z-Pole carrying system
- Two large pockets designed for soft water bottles
- Emergency whistle
- Reflective webbing and logo's lightness and functionality
- Adjustable waist hold by cords on both side

Fabric: Mesh + Elastic ripstop dobby WR

Weight: 200 gr

Capacity: 4 L

SIZE: FROM S TO L



0208

REUB02661

RUSH EVO BELT

Sport running belt light and breathable for runners

- Front elastic pocket
- Back elastic pocket
- Trekking pole carry system
- Reflective webbing for hi-visibility



Fabric: Nylon stretch mesh

Weight: 110 gr

SIZE: FROM S TO L



0208

REUB01401

LIGHT RUN

Light waist belt for mountaineering and running

- 2 large zippered pocket
- Water bottle holder

Fabric: Nylon 210T double R/S WR

Weight: 220 gr



C607

REUHO1291

ROCK FLASK

Lightweight and stowable flask with a wide cap and high-flow valve

Size: 500 ml

Material: TPU soft



2250

REUB03871

IONIC PACKABLE BACKPACK

NEW

Trail Lite Backpack, a lightweight, packable backpack perfect for everyday adventures

- Ultra light, packable rucksack built for everyday adventures, and packable for travel
- Packs away into internal zip pocket
- Fabric has a water resistant coating, taped seams for waterproofing
- Side bottle compartment made from elasticated fabric
- Roll over closure with reinforced webbing, closing with buckle
- External zip up pocket, that runs to base of bag
- Internal key chain clip stitched into pack away pocket
- Lightweight and packs down small, into a pocket 17x20 cm

Materials: 100% nylon ripstop WR

Weight: 220 gr

Capacity: 25 L

C064
(0208+1418)

1642



REUB02551

SQUEEZE BAG

Multipurpose backpack

- Lightweight and highly squeezable
- Adjustable shoulder strap

Fabric: Poly WR

Weight: 85 gr

Capacity: 18 L

C512
(0630+0208)C742
(1484+0208)C711
(0531+0208)C597
(1924+0208)

0208



2000



REUB03881**INSPIRE PACKABLE HIPBELT****NEW**

The trail is an ultra light, packable hip pack perfect for those who roam light or just need a solid pack for the essentials

- Packs away into internal zip pocket.
- Nylon webbing adjustable hip strap.
- Internal key chain clip stitched into pack away pocket.
- Lightweight and packs down small, into a pocket 14x24 cm.

Materials: 100% nylon ripstop WR

Weight: 100 gr



1642

C064
(0208+1418)

REUH00991**BACKPACK RAIN COVER - S**

Lightweight, packable rain cover

Size: S - (20-35 L)

Fabric: 70D Nylon/PU W/P 3000 mm

Weight: 62 gr



2134

REUH01001**BACKPACK RAIN COVER - M**

Lightweight, packable rain cover

Size: M - (40-55 L)

Fabric: 70D Nylon/PU W/P 3000 mm

Weight: 80 gr



2134

REUH01011**BACKPACK RAIN COVER - L**

Lightweight, packable rain cover

Size: L - (60-70 L)

Fabric: 70D Nylon/PU W/P 3000 mm

Weight: 104 gr



2134

REUB03371**RE.TOUR DUFFLE BAG M**

Indestructible travel bag

- Soft sturdy handle on both sides
- Extra-wide hand and shoulder loops
- Mesh pocket under cover nametag
- Affixing a carrying strap

Size: 56x36x28 cm

Capacity: 55 L

Fabric: Recycled nylon oxford

Weight: 1000 gr



A895
(0208+1323)

REUB03372**RE.TOUR DUFFLE BAG L**

Indestructible travel bag

- Soft sturdy handle on both sides
- Extra-wide hand and shoulder loops
- Mesh pocket under cover nametag
- Affixing a carrying strap

Size: 66x40x30 cm

Capacity: 80 L

Fabric: Recycled nylon oxford

Weight: 1200 gr



A895
(0208+1323)

REUB01701**LIGHT DRYBAG
5 L**

Roll top dry bag ideal for water sport and outdoor activity. Lightweight and waterproof with roll and clip closure system.

Size: 5 lt - (39x14 cm)

Fabric: 100% polyester WP 3000 mm

Weight: 35 gr



2134

REUB01711**LIGHT DRYBAG
10 L**

Roll top dry bag ideal for water sport and outdoor activity. Lightweight and waterproof with roll and clip closure system.

Size: 10 lt - (52x20 cm)

Fabric: 100% polyester WP 3000 mm

Weight: 45 gr



2134

REUB01721**LIGHT DRYBAG
20 L**

Roll top dry bag ideal for water sport and outdoor activity. Lightweight and waterproof with roll and clip closure system.

Size: 20 lt - (58x25 cm)

Fabric: 70D Nylon/PU W/P 3000 mm

Weight: 55 gr



2134

REUB03431**ROCK HELMET HOLDER**

Helmet Holder fits backpacks
Suitable for climbing, ski and bicycle helmets

Fabric: Polyester mesh

Weight: 70 gr

Size: unique



0208

REUH00151**GAITERS UNISEX**

- Performance Gaiters
- Zipped front opening
- Velcro storm flap
- Elastic ankle

Composition: 210D three Layer fabric W/P8000 mm
MVP 4000mm, 600D Polyester
Ripstop/PU

Weight: 300 gr

Size: S/M L/XL



0194

REUB03831**COLLINS CHALK BAG****NEW**

Cylindrical chalk bag, made from high-tensile fabric

Fabric: 100% Cotton

Weight: 110 gr



W434
(0740+2317+0582)



W588
(3041+1756+2154)

REUB03841 DURHAM CHALK BAG

NEW

Tubular Chalk Bag suitable for all types of climbing

Fabric: 100% Cotton

Weight: 110 gr

C576
(0377+0582)



C066
(1510+0378)



REUB03851 DAYTON CHALK BAG

NEW

Chalk bag, with oval shape opening, built in high-tensile fabric

Fabric: 100% poly oxford

Weight: 80 gr

C062
(1712+3091)



C276
(0582+0740)



RENH00021

PASTASCIUTTA MAGNESITE LIQUIDA 200 ml

Magnesium carbonate hydroxide or just chalk is proper for the usage in weightlifting, gymnastics, functional-fitness, rock climbing and any further activity that requires tight and stable grip.

Ingredients: Magnesum Carbonate Hydroxide

Capacity: 200 ml

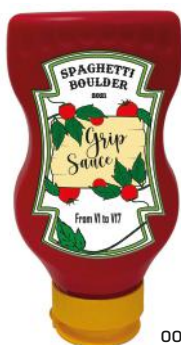

0000

SBUH11651

NEW

PASTASCIUTTA MAGNESITE BIANCA SOLIDA 300 gr

Magnesium carbonate hydroxide or just chalk is proper for the usage in weightlifting, gymnastics, functional-fitness, rock climbing and any further activity that requires tight and stable grip.

Ingredients: Magnesum Carbonate Hydroxide

Weight: 300 gr



0000

REUH11011

CLIMBING MUG

The Climbing training mugs
Practice during the coffee time

Ceramic mug with climbing grip handle

Material: Ceramic

Capacity: 300 ml



A998
(0003+0208)

B276
(0003+0741)

B501
(0003+1759)

REUBO2511

ROPE SHEET

Rope tarp truly improves your crag experience

- Two coded tie-in points help coordinate rope ends.
- 4 eyelets in the corners

Fabric: Poly 210T PU 3000 mm

Size: 120x150 cm

Weight: 210 gr



0208

SBUB03801

TOTE BAG

NEW

Dive into your next adventure with the Sneaky Peak Organic Cotton Tote Bag, your ideal companion for those hazy days roaming between waves and trees

- Internal pocket

Fabric: 100% cotton

Size: 45x45 cm

Weight: 130 gr



0208

ICE CRAMPON

Crampon with 12 stainless steel points, reliable and very practical to use, favors a safer grip on slippery or slightly icy and / or snowy terrain, suitable for winter walks on easy trails in four sizes from 36 to 47.

- 12 stainless steel point crampon and galvanized steel chain links
- Very easy to put on thanks to the rubber disc that adapts easily to all types of shoe, the velcro strap increases the stability on the instep
- Equipped with a practical and sturdy preformed case to ensure safety during the transport.

REUH00102

REUH00103

REUH00104

REUH00105



S (36-40)
1281



M (39-41)
1806



L (42-44)
0741



XL (45-47)
1981

REUHO1221

DYNAMIC Z EVO CARBON POLE

CARBON RIDE HIKING POLES

- 4-section
- Ø 16/14/14/14 mm
- Automatic locking system
- Fixation rubber band
- Folded lenght 39 cm
- Extending lenght 115 - 135 cm
- Flip lock with alu lever
- Short EVA grip
- Strap with logo
- Tungsten tip
- Rubber pad
- 2 basket

Composition: Carbon

Weight: 215x2 gr



W890

REUHO1211

DYNAMIC Z EVO ALU POLE

ALUMINIUM RIDE HIKING POLES

- 4-section
- Ø 16/14/14/14 mm,
- Automatic locking system
- Fixation rubber band
- Folded lenght 39 cm
- Extending lenght 115 - 135 cm
- Flip lock with alu lever
- Short EVA grip
- Strap with logo
- Tungsten tip
- Rubber pad
- 2 basket

Composition: Aluminium 7075

Weight: 259x2 gr



W889

REUHO1201

DYNAMIC X POLE

ALUMINIUM RIDE HIKING POLES

- 3-section
- Ø 16/14/14 mm
- Automatic locking system
- Fixation rubber band
- Folded lenght 49 cm
- Extending lenght 115 - 135 cm
- Flip lock with alu lever
- Long EVA grip
- Strap with logo
- Tungsten tip
- Rubber pad
- 2 basket

Composition: Aluminium 7075

Weight: 258x2 gr



1809

REUH11481

RACE Z TREKKING POLE

ALUMINIUM WALKING POLES

- Z-Pole
- Ø 14-12.2-12.2-12.2 mm
- Folded length 44 cm
- Extending Length 115-135cm
- Grip Long EVA
- Adjustable Strap
- Folding System Yes
- Locking System Fast Lock
- Double Basket 45/85 mm
- Tip Tungsten 10 cm
- Rubber pad

Composition: Aluminium 7075

Weight: 235x2 gr



C076

REUH11471

RACE TREKKING POLE

LIGHT ALUMINIUM WALKING POLES

- 3 Sections
- Ø 17/15.8/14.6 mm
- Extending Length 100 – 130 cm
- Grip Plastic&Long EVA
- Adjustable Strap
- Double basket Ø 45/85 mm
- New Flip lock with lever
- Tip Tungsten 10 cm
- Rubber pad

Composition: Aluminium 7001

Weight: 186x2 gr



D172

REUH00423

CARBON POLE 2.0

CARBON WALKING POLES

- Trekking Pole
- Ø 16-14-12 mm
- 62-135 cm
- Flip lock with alu lever
- Long EVA grip
- Strap with logo
- Tungsten tip
- Rubber pad
- 2 basket

Composition: Carbon

Weight: 190x2 gr



0208

REUH00134

TREKKING POLE EVO 2.0

ALUMINIUM WALKING POLES

- Trekking Pole
- Ø 18-16-14 mm
- 62-135 cm
- Flip lock with alu lever
- Short EVA grip
- Strap with logo
- Tungsten tip
- Rubber pad
- 2 basket

Composition: Aluminium 6061

Weight: 286x2 gr



0208

REUH11111

NORDIC WALKING POLE

ALUMINIUM NORDIC WALKING

- 2 section Ø 16/14 mm
- Alu 7075
- 81-135 cm
- Cork grip Clip-On strap
- Rotating locking system
- Tungsten tip
- Basket BK-5
- Rubber pad PD-5

Composition: Aluminium 7075

Weight: 220x2 gr



1642

REUH01181

POWDER POLE

ALUMINIUM SKI POLES

- Ski poles
- 2 section Ø 16-14 mm
- 115-140 cm
- Folded length 94 cm
- Flip lock with alu lever
- Long EVA grip
- Strap with logo
- Tungsten tip
- Rubber pad
- 2 basket
- Ergonomic handle

Composition: Aluminium 7075

Weight: 223x2 gr



1979

REUH00521

RUBBER PAD

Suitable for all models

Material: Rubber



0208

REUH00525

TREKKING BASKET

Suitable for models:
REUH00802 - REUH00882

Material: Plastic



0208

REUH00527

PLASTIC TIP 8 cm

Suitable for models:
REUH00802 - REUH00882

Material: Plastic+Tungsten tip



0208

REUH00524

SNOW BASKET

Suitable for models:
REUH00802 - REUH00882

Material: Plastic



0208

REUHO1112

FAST BASKET

Suitable for models:
REUH00802 - REUH00882

Material: Plastic



0208

REUH00529

BASKET TREKKING PLUS

Suitable for models:
REUHO1191 - REUH00423 -
REUH00422 - REUHO1201
- REUHO1211 - REUHO1221
- REUHO1181 - REUH00132 -
REUH00133

Material: Plastic



0208

REUH00528

PLASTIC TIP 10 cm

Suitable for models:
REUHO1191 - REUH00423 -
REUH00422 - REUHO1201
- REUHO1211 - REUHO1221
- REUHO1181 - REUH00132 -
REUH00133

Material: Plastic + tungsten tip



0208

REUHO1111

SNOW BASKET PLUS

Suitable for models:
REUHO1191 - REUH00423 -
REUH00422 - REUHO1201
- REUHO1211 - REUHO1221
- REUHO1181 - REUH00132 -
REUH00133

Material: Plastic



0208

REUH00522

WALKING RUBBER PAD

Suitable for all models

Material: Plastic



0208

REUH11391

SECTION CARBON 12 mm

Suitable for models:
REUH00423

Material: carbon + end plastic+tungstain



0208

REUH11401

SECTION ALU 14 mm

Suitable for models:
REUH00133 - REUH00134

Material: ALU 6061 + end plastic+tungstain



0208

OUTDOOR

LOGOWEAR

SPAGHETTI BOULDER

RACE

FAST HIKING

JUNIOR

FOOTWEAR

ACCESSORIES

INDEX /
COLOR CARD

REUA02091

LINER GLOVES

SIZE: XS/S, M/L, XL/XXL

- Lightweight liner gloves
- Moisture absorption and sweat releasing 2 fingers with silicon printing mobile
- Touch High-visibility reflective printing

Fabric: 90% Polyester, 10% Spandex no brushing



0208

REUA02101

THERMIC STRETCH GLOVES

SIZE: XS/S, M/L, XL/XXL

- Lightweight in thermic stretch gloves
- Single layer
- Moisture absorption and sweat releasing
- With anti-slip silicon printing
- 2 fingers with silicon printing mobile touch
- High-visibility reflective printing

Fabric: 95% Polyester, 5% Spandex with brushing



0007

REUA02871

THERMIC EVO GLOVES

NEW

SIZE: XS/S, M/L, XL/XXL

Gloves designed for those who seek adventure and convenience. These gloves are combines warmth, utility, and style. Whether you're an avid hiker, a commuter in the winter, or simply enjoy outdoor sports.

- Touchscreen Friendly
- Enhanced Grip
- Comfort and Fit
- Ease of Use
- Comes with a pairing clip for easy storage

Fabric: 90% Polyester, 10% Spandex



0208

REUA02111

WIND-OUT GLOVES

SIZE: XS/S, M/L, XL/XXL

- Elastic wind-out gloves
- Fabric laminated with waterproof film Palm with anti-slip silicon printing
- 3 fingers with mobile touch function High-visibility reflective printing

Fabric: 90% Polyester, 10% Spandex



0208

REUA02171

CASCADE GLOVES 3 LAYER

SIZE: FROM XS TO XL

- Waterproof and insulate glove in 3 layer softshell fabric
- Reinforcement patch, stretch insulated for technical climbers
- Windproof and water resistant fabric
- Fleece lining for warmth
- High grip reinforcement
- Pre curved construction for improved fit

Fabric: 90% Polyester, 10% Spandex



0208

REUA02141

MIT GLOVES



SIZE: XS/S, M/L, L/XL

- Ultra Lightweight waterproof mit gloves
- Primaloft insulation
- Primaloft soft fleece lining
- Poly suede back and palm
- Silver reflective print

Fabric: 100% Polyester

Cuff: 85% Polyamide, 15% Spandex



0208

ROCK EXPERIENCE BANDANA



Multi-Functional Bandanas (Seamless Headnecker)
 Polyester bandanas usable fot multiple purposes
Size: 50x24 cm (tubular)
Fabric: 100% Polyester, with allover sublimation printing

REUA02851		REUA02852	
T528	T529	T530	T531
REUA02853	REUA02854	REUA02855	REUA02856
T532	T533	T534	T535

REUA01711 HEADBAND RUN

Multipurpose headband

- Headwear users high-performance
- Wind resistant & breathable

Fabric: 100% Polyester microfiber

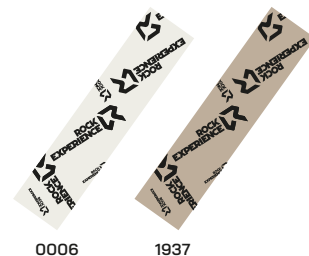

0006

1937



2265

0755

1330

2000

0781

1556

2268

0208

0834

REUA01712

HEADBAND RUN 2.0

NEW

Multipurpose headband

- Headwear users high-performance
- Wind resistant & breathable

Fabric: 100% Polyester microfiber



1380



0208



0008



3040



1453



1329

REUA02861

HEADBAND RUN EVO

NEW

Headband cutted edge

Size: 23,5x11 cm (tubular)

Fabric: 90% polyester 10% spandex - 220 gsm, with brushing, moisture absorption and sweat releasing with all over sublimation printing



T534

REUA02061

SKYFULL TRUCKER CAP

- Structured 6 Panel with Curved Bill
- Flex fit band
- Embroidered Logo

Fabric: 100% Cotton

Mesh: Polyestere



C738
(1924+0531)

REUA02801

THUNDERBALL TRUCKER CAP

NEW

Discover the Thunderball trucker cap, featuring an adjustable fastening for the perfect fit. This one-size-fits-all cap combines a timeless 6-panel design with a curved peak and mesh back, ensuring both comfort and style.

- Classic 6-panel shape with a curved peak and a mesh back
- Branded front patch
- Adjustable fastening to ensure a comfortable fit
- One size fits all
- Low profile fit

Fabric: 100% cotton



C228



C229



0208

REUA02811

QUANTUM 5 PANEL CAP

NEW

Our Quantum 5 panel cap is made in nylon, daily wear for parks and peaks. Solid head gear for everyday adventure.

- Rubber patch
- Adjustable metal fastening.
- One size fits all
- Cut in our unstructured cap shape with a flat peak.

Fabric: 100% nylon



D184



D180



D171

REUA02821

DIAMONDS BUCKET CAP

NEW

Top off any look with the Diamond bucket hat. Made in nylon fabric with squizable headband, it's designed to keep off the rays and the rain. Ready for any active adventure wherever you roam.

- Adjustable drawcord
- Size: I (XS/S) / II (M/L)

Fabric: 100% nylon



1937



1642



2151

SBUA02881

TRUCKER SPAGHETTI

NEW

Dive into a world of comfort and style with our Classic Polyester 6 Panel Cap, boasting a classic feel and fit that's perfect for escapism.

- Adjustable fastening made from buckle clip to ensure a comfortable fit
- One size fits all
- Cut in our 6 panel cap shape with a curved peak

Fabric: 100% polyester



0208

REUA01391

RICE HEADBAND

Fabric: 50% Merino Wool, 50% Acrylic

Lining: 100% Polyestere



1484



C463
(0630+1395)



C520
(0006+0014)



C958
(1642+1809)



C833
(0208+2268)



D121
(0377+0208)



D127
(2151+2265)

REUA01581

DUCK MOUNTAIN BEANIE

Fabric: 50% Merino Wool, 50% Acrylic

Lining: 100% Polyestere



W854
(1810+1809+1330)



W857
(1323+0006+0208)



W920
(2000+0793+0208)



W921
(0740+1556+1562)



W986
(0208+0740+0615)



W985
(1292+2268+0208)



X0109
(0274+0129+0006)

REUA01541

VORLAGE BEANIE

Fabric: 100% Acrylic



0882



1330



0208



2268



1556



2293



0274

REUA01561 RICE 2.0 BEANIE**Fabric:** 50% Merino Wool, 50% Acrylic**Lining:** 100% PolyestereD147
(0274+0129)D119
(2265+0274)**REUA02241 BERING BEANIE****Fabric:** 50% Merino Wool, 50% Acrylic**Lining:** 100% PolyestereX0107
(0208+1340+2265+2151)X0108
(0208+2293+1642+1809)**REUA02251 CAPE BEANIE****Fabric:** 95% Acrylic, 5% ElastaneD124
(2265+1340)C952
(1642+2293)**REUA02291 ROCK BELT**

Comfortable sport belt w/out metal parts, can be pass thru sensitive metal detector

Fabric: 100% nylon

0208

REUA02521 ROCKRIDE BELT

Rock Ride practical and elegant belt skin is enriched with studs flat round and buckle with Rock logo

Fabric: 100% PU**Size:** I - (104 cm)
II - (114 cm)

1329



0377



0208

REUA02531 ROCKRIDE WOMAN BELT

Adjustable customized elastic belt with metal buckle

Fabric: 40% PA + 30% PL + 30% Elastic latex yarn**Weight:** 95 gr**Size:** unique

0208

REUA01741

SUSPENDERS UNISEX

• Customized elastic suspenders

Fabric: 80% poly, 20% EA



0208

REUA02751

ROCKRIDE SUSPENDERS UNISEX

• Customized elastic suspenders

Fabric: 80% poly, 20% EA



0208

GOGGLE COVER

Microfiber Protective Lens Scratch Dust

Fabric: 90% polyester, 10% spandex fabric

NEW

REUA02841



T526

REUA02842



T527

INDEX BY NAME

OUT: OUTDOOR • LOGO: LOGOWEAR • SPB: SPAGHETTI BOULDER • RACE: RACE
FSHK: FAST HIKING • JUN: JUNIOR • FOOT: FOOTWEAR • ACC: ACCESSORIES

NAME	CODE	CAT.	PAG.
AERIS 2.0 MAN PANT	REMP06221	OUT	72
AIR MESH PADDED MAN JACKET	REM13661	OUT	34
AIR NET 100	REUH11421	ACC	201
AIR NET 60	REUH11431	ACC	201
AIR SLEEPING MAT + PUMP	REUH11511	ACC	202
AKUN 25	REUB00413	ACC	210
ALCHEMIST 26	REUB02741	ACC	207
ALCHEMIST 32	REUB02721	ACC	207
ALL SPORT SOCKS UNISEX	REUA01821	FOOT	197
ANNIVERSARY SS MAN T-SHIRT	REMT02463	LOGO	114
ANNIVERSARY SS WOMAN T-SHIRT	REWT02263	LOGO	115
ARP 3/4 WOMAN PANT	REWP03151	FSHK	177
ARROWS 2.0 HOODIE MAN FLEECE	REMC03321	OUT	48
ARROWS 2.0 HOODIE WOMAN FLEECE	REWC03281	OUT	49
ARROWS 2.0 MOCK NECK MAN FLEECE	REMC03331	OUT	50
ARROWS 2.0 MOCK NECK WOMAN FLEECE	REWC03291	OUT	51
ARTEMISIA HOODIE MAN SWEATSHIRT	REMR01371	LOGO	108
ASTERIX 2.0 UNISEX JACKET	REUJ00201	FSHK	164
ASTRO ENVELOPE SLEEPING BAG	REUH11021	ACC	202
B-BAG CLIMBING ROPE BAG	REUB03201	ACC	206
BACKPACK RAIN COVER - L	REUH01011	ACC	214
BACKPACK RAIN COVER - M	REUH01001	ACC	214
BACKPACK RAIN COVER - S	REUH00991	ACC	214
BASKERVILLE MAN FLEECE	REMC03341	OUT	52
BASKERVILLE WOMAN FLEECE	REWC03311	OUT	53
BASKET TREKKING PLUS	REUH00529	ACC	221
BB HOODIE MAN SWEATSHIRT	SBMR01531	SPB	126
BB HOODIE WOMAN SWEATSHIRT	SBWR01431	SPB	127
BERING BEANIE	REUA02241	ACC	227
BLACKSTONE HOODIE HYBRID MAN JACKET	REM13001	OUT	38
BLACKSTONE HOODIE HYBRID WOMAN JACKET	REWJ07681	OUT	39
BLACKSTONE HYBRID MAN VEST	REMV01771	OUT	40
BLACKSTONE HYBRID WOMAN VEST	REWV00881	OUT	41
BONGO TALKER 2.0 MAN PANT	REMP05561	OUT	76
BONGO TALKER 2.0 WOMAN PANT	REWP05301	OUT	77
BORN TO RUN P. BERMUDA MAN PANT	REMP05791	RACE	156
BRASS WALL MAN PANT	REMP06291	LOGO	116
BRASS WALL WOMAN PANT	REWP05971	LOGO	117
CANNELLONI BERMUDA MAN PANT	REMP05231	SPB	152
CANNELLONI MAN PANT	REMP05221	SPB	152
CAPE BEANIE	REUA02251	ACC	227
CARBON POLE 2.0	REUH00423	ACC	219
CASCATE GLOVES 3 LAYER	REUA02171	ACC	222
CHANDLER 4.0 SS MAN T-SHIRT	REMT02411	OUT	58
CHANDLER 4.0 SS WOMAN T-SHIRT	REWT02211	OUT	59

NAME	CODE	CAT.	PAG.
CLIMBING MUG	REUH11011	ACC	217
CLIMBING TRIP CREW NECK MAN SWEATSHIRT	REMR01292	SPB	130
COLLINS CHALK BAG	REUB03831	ACC	215
COMFORT AIR SLEEPING MAT + PUMP	REUH11521	ACC	202
CORP SS JUNIOR T-SHIRT	REJT00591	JUN	187
CORP SS MAN T-SHIRT	REMT02611	OUT	64
CORP SS WOMAN T-SHIRT	REWT02411	OUT	65
CREEP MAN TANK	REML00441	RACE	160
CREEP SS MAN T-SHIRT	REMT02311	RACE	160
CREEP SS WOMAN T-SHIRT	REWT02141	RACE	161
CREEP WOMAN TANK	REWL00831	RACE	161
DAISUKE S.P. SS WOMAN T-SHIRT	REWT01535	FSHK	175
DAISUKE S.P. WOMAN TANK	REWL00585	FSHK	175
DAISUKE SS HZ MAN T-SHIRT	REMT01721	FSHK	176
DAISUKE SS HZ WOMAN T-SHIRT	REWT01541	FSHK	177
DARK ANGEL SHORTS WOMAN PANT	REWP05911	OUT	89
DARK HALF WOMAN 3/4 PANT	REWP03531	OUT	87
DARK HALF WOMAN PANT	REWP03541	OUT	87
DAYTON CHALK BAG	REUB03851	ACC	216
DENT DE RUTH MAN PANT	REMP05681	OUT	68
DENT DE RUTH WOMAN PANT	REWP05451	OUT	69
DIAMONDS BUCKET CAP	REUA02821	ACC	225
DIMORE DEGLI DEI SS JUNIOR T-SHIRT	REJT00581	JUN	186
DIMORE DEGLI DEI SS MAN T-SHIRT	REMT02461	LOGO	112
DIMORE DEGLI DEI SS WOMAN T-SHIRT	REWT02261	LOGO	113
DRAGO 220	REUH11081	ACC	200
DRAGO 320	REUH11061	ACC	200
DRAGO 520	REUH11071	ACC	200
DRILL SS MAN T-SHIRT	SBMT02502	SPB	134
DRILL SS WOMAN T-SHIRT	SBWT02292	SPB	135
DRIP MAN TANK	REML00501	FSHK	172
DRIP SS MAN T-SHIRT	REMT02561	FSHK	172
DRIP SS WOMAN T-SHIRT	REWT02341	FSHK	173
DRIP WOMAN TANK	REWL00941	FSHK	173
DUCK MOUNTAIN BEANIE	REUA01581	ACC	226
DURHAM CHALK BAG	REUB03841	ACC	216
DYNAMIC X POLE	REUH01201	ACC	218
DYNAMIC Z EVO ALU POLE	REUH01211	ACC	218
DYNAMIC Z EVO CARBON POLE	REUH01221	ACC	218
ECHO WALL LS MAN T-SHIRT	REMT02261	OUT	58
ECHO WALL SS MAN T-SHIRT	REMT02251	OUT	60
ECHO WALL SS WOMAN T-SHIRT	REWT02081	OUT	61
ECHO WALL WOMAN TANK	REWL00851	OUT	61
ELEPHANT ROCK SHORTS MAN PANT	REMP05201	OUT	96
FAKE FACE SS MAN T-SHIRT	REMT02497	SPB	140

INDEX BY **NAME**

OUT: OUTDOOR • **LOGO:** LOGOWEAR • **SPB:** SPAGHETTI BOULDER • **RACE:** RACE
FSHK: FAST HIKING • **JUN:** JUNIOR • **FOOT:** FOOTWEAR • **ACC:** ACCESSORIES

NAME	CODE	CAT.	PAG.
FARFALLE SS WOMAN T-SHIRT	REWT02191	SPB	145
FAST BASKET	REUH01112	ACC	221
FETTUCCINI 2.0 SS MAN T-SHIRT	REMT02501	SPB	132
FETTUCCINI SS MAN T-SHIRT	REMT02081	SPB	134
FETTUCCINI SS WOMAN T-SHIRT	REWT02291	SPB	133
FINNISH LINE SS MAN T-SHIRT	REMT02494	SPB	140
FIRE MAN VEST	REMV00771	FSHK	166
FIRST ASCENT MAN PANT	REMP05061	OUT	74
FIRST ASCENT WOMAN PANT	REWP04921	OUT	75
FOLLOWER 22	REUB03861	ACC	207
FONT CREW NECK MAN SWEATSHIRT	REMR01294	SPB	130
FONT CREW NECK WOMAN SWEATSHIRT	REWR01182	SPB	131
FONT SS WOMAN T-SHIRT	REWT02282	SPB	141
FUSILLI 2.0 WOMAN TANK	SBWL01031	SPB	147
GAITERS UNISEX	REUH00151	ACC	215
GOGGLE COVER	REUA02841	ACC	228
GOGGLE COVER	REUA02842	ACC	228
GOLDEN GATE 2.0 PACK HOODIE PADDED MAN JACKET	REMJJ14221	OUT	26
GOLDEN GATE 2.0 PACK HOODIE PADDED WOMAN JACKET	REWJ08191	OUT	27
GOLDEN GATE 2.0 PACK HOODIE PADDED WOMAN VEST	REWV00941	OUT	27
GOLDEN GATE 2.0 PACK PADDED MAN VEST	REMV02001	OUT	26
GOLDEN GATE PACK HOODIE PADDED JUNIOR JACKET	REJJ01201	JUN	183
GREAT ROOF 2.0 HOODIE MAN JACKET	REMJJ14211	OUT	22
GREAT ROOF 2.0 HOODIE WOMAN JACKET	REWJ08181	OUT	23
GREAT ROOF HOODIE JUNIOR JACKET	REJJ01191	JUN	182
HALF DOLLAR BERMUDA MAN PANT	REMP05011	OUT	90
HALF DOLLAR BERMUDA WOMAN PANT	REWP04951	OUT	91
HALF DOLLAR MAN PANT	REMP05001	OUT	78
HAND SS MAN T-SHIRT	SBMT02505	SPB	136
HAND SS WOMAN T-SHIRT	SBWT02293	SPB	137
HANDY HIPBELT	REUB03381	ACC	211
HARD SWING MAN PANT	REMP05671	OUT	76
HARD SWING WOMAN PANT	REWP05421	OUT	77
HARING HOODIE WOMAN SWEATSHIRT	REWR01192	SPB	127
HEADBAND RUN	REUA01711	ACC	223
HEADBAND RUN 2.0	REUA01712	ACC	224
HEADBAND RUN EVO	REUA02861	ACC	224
HEAVEN LONG TIGHTS JUNIOR PANT	REJU00031	JUN	190
HEAVEN LONG TIGHTS MAN PANT	REMU00031	OUT	102
HEAVEN LONG TIGHTS WOMAN PANT	REWU00061	OUT	103
HEAVEN LS HZ MAN T-SHIRT	REMU00011	OUT	100
HEAVEN LS HZ WOMAN T-SHIRT	REWU00041	OUT	101
HEAVEN LS JUNIOR T-SHIRT	REJU00011	JUN	190

NAME	CODE	CAT.	PAG.
HEAVEN LS MAN T-SHIRT	REMU00021	OUT	100
HEAVEN LS WOMAN T-SHIRT	REWU00051	OUT	101
HEAVEN SS MAN T-SHIRT	REMU00041	OUT	102
HEAVEN TURTLE NECK LS JUNIOR T-SHIRT	REJU00041	JUN	190
HEAVEN TURTLE NECK LS MAN T-SHIRT	REMU00051	OUT	102
HELIUM MAN	REUF00441	FOOT	195
HELIUM WOMAN	REUF00442	FOOT	195
HIGHWAY TO HELL P. MAN TANK	REML00471	RACE	156
HIGHWAY TO HELL P. SS MAN T-SHIRT	REMT02531	RACE	156
HIGHWAY TO HELL P. SS WOMAN T-SHIRT	REWT02311	RACE	157
HIGHWAY TO HELL P. WOMAN TANK	REWL00911	RACE	157
ICE CRAMPON - L	REUH00104	ACC	217
ICE CRAMPON - M	REUH00103	ACC	217
ICE CRAMPON - S	REUH00102	ACC	217
ICE CRAMPON - XL	REUH00105	ACC	217
IMPETUS 2.0 MAN JACKET	REMJJ11511	OUT	28
INK MAN TANK	REML00461	FSHK	168
INK SS MAN T-SHIRT	REMT02521	FSHK	168
INK SS WOMAN T-SHIRT	REWT02301	FSHK	169
INK WOMAN TANK	REWL00901	FSHK	169
INNOKO 18 EVO	REUB03551	ACC	209
INNOKO 30 EVO	REUB03541	ACC	209
INNOKO 35 EVO	REUB03531	ACC	209
INSPIRE PACKABLE HIPBELT	REUB03881	ACC	214
IONIC PACKABLE BACKPACK	REUB03871	ACC	213
IZUMI WOMAN SKIRT	REWP03761	FSHK	179
JAPAN ADDICTION SS MAN T-SHIRT	REMT02495	SPB	140
JERKY 2.0 HOODIE MAN FLEECE	REMC02881	FSHK	166
JERKY 2.0 HOODIE WOMAN FLEECE	REWC02831	FSHK	167
KANAGA 40	REUB02751	ACC	206
KENTA 3/4 MAN PANT	REMP04011	FSHK	176
KENTA MAN PANT	REMP04001	FSHK	176
KENTA SHORTS MAN PANT	REMP04471	FSHK	178
KENTA UP SHORTS MAN PANT	REMP04021	FSHK	178
KING 2.0 BERMUDA MAN PANT	REMP06241	OUT	86
KUNDALINI BERMUDA MAN PANT	REMP05741	LOGO	118
KUNDALINI BERMUDA WOMAN PANT	REWP05491	LOGO	119
KUNDALINI MAN PANT	REMP05731	LOGO	116
KUNDALINI WOMAN PANT	REWP05481	LOGO	117
LABYRINTHUS MAN PANT	REMP04821	OUT	72
LANCELOT 2.0 HYBRID MAN JACKET	REMJJ13751	OUT	44
LANCELOT 2.0 HYBRID MAN VEST	REMV01941	OUT	44
LANCELOT HYBRID WOMAN JACKET	REWJ07661	OUT	45
LANCELOT HYBRID WOMAN VEST	REWV00871	OUT	45
LIGHT DRYBAG 10 L	REUB01711	ACC	215

INDEX BY NAME

OUT: OUTDOOR • LOGO: LOGOWEAR • SPB: SPAGHETTI BOULDER • RACE: RACE
FSHK: FAST HIKING • JUN: JUNIOR • FOOT: FOOTWEAR • ACC: ACCESSORIES

NAME	CODE	CAT.	PAG.
LIGHT DRYBAG 20 L	REUB01721	ACC	215
LIGHT DRYBAG 5 L	REUB01701	ACC	215
LIGHT RUN	REUB01401	ACC	213
LINER GLOVES	REUA02091	ACC	222
LINGUINE LEGGINGS WOMAN PANT	REWP05101	SPB	153
LISA 3.0 SHORTS WOMAN PANT	REWP05891	OUT	97
LOVE GUN SHORTS WOMAN PANT	REWP05021	RACE	161
LUCHA LIBRE SS MAN T-SHIRT	REMT02498	SPB	142
LUCHA LIBRE SS WOMAN T-SHIRT	REWT02283	SPB	143
MACH EVO 12	REUB03491	ACC	212
MACH EVO SKIN	REUB03481	ACC	212
MACH EVO VEST	REUB03561	ACC	212
MAKANI 2.0 3/4 MAN PANT	REMP04381	OUT	100
MAKANI 2.0 3/4 WOMAN PANT	REWP04031	OUT	101
MAKANI 2.0 LS MAN T-SHIRT	REMT01901	OUT	98
MAKANI 2.0 LS WOMAN T-SHIRT	REWT01691	OUT	99
MAKANI 2.0 MAN LONG PANT	REMP04371	OUT	98
MAKANI 2.0 SS MAN T-SHIRT	REMT01911	OUT	98
MAKANI 2.0 SS WOMAN T-SHIRT	REWT01701	OUT	99
MAKANI 2.0 WOMAN LONG PANT	REWP04021	OUT	99
MAKE IT BETTER SS MAN T-SHIRT	REMT02491	SPB	138
MALIK HYBRID JUNIOR JACKET	REJJ01041	JUN	184
MALIK HYBRID JUNIOR VEST	REJV00071	JUN	184
MASTER LIGHT 2.0 MAN PANT	REMP04711	OUT	70
MASTER LIGHT 2.0 WOMAN PANT	REWP04431	OUT	71
MEDUSA LS MAN T-SHIRT	REMT02351	SPB	132
MEDUSA SS MAN T-SHIRT	REMT02342	SPB	144
MELAT SS MAN T-SHIRT	REMT02466	LOGO	110
MELAT SS WOMAN T-SHIRT	REWT02266	LOGO	111
MIND CONTROL SS WOMAN T-SHIRT	REWT02193	SPB	145
MINIMAL 2.0 SHORTS MAN PANT	SBMP06311	SPB	150
MIT GLOVES	REUA02141	ACC	222
NANNAZ SHORTS MAN PANT	REMP04031	FSHK	178
NANNAZ SHORTS WOMAN PANT	REWP03141	FSHK	179
NEVER MIND	REUF00361	FOOT	194
NIGHTRAIN MAN PACKABLE VEST	REMV02111	RACE	158
NIGHTRAIN UNISEX PACKABLE JACKET	REUJ00241	RACE	158
NIGHTRAIN WOMAN PACKABLE VEST	REWV00971	RACE	159
NORDIC WALKING POLE	REUH11111	ACC	220
NOTCH 3.0 HOODIE WOMAN FLEECE	REWC03301	OUT	51
OBSERVER 3.0 BERMUDA MAN PANT	REMP05611	OUT	94
OBSERVER 3.0 BERMUDA WOMAN PANT	REWP05351	OUT	95
OBSERVER 3.0 T ZIP MAN PANT	REMP05591	OUT	80
OBSERVER 3.0 T ZIP WOMAN PANT	REWP05331	OUT	81
OBSERVER 3.0 ZIP OFF MAN PANT	REMP05601	OUT	82

NAME	CODE	CAT.	PAG.
OBSERVER 3.0 ZIP OFF WOMAN PANT	REWP05341	OUT	83
OBSERVER BERMUDA JUNIOR PANT	REJP01021	JUN	189
OBSERVER CARGO BERMUDA MAN PANT	REMP05271	OUT	92
OBSERVER CARGO MAN PANT	REMP05261	OUT	82
OBSERVER FAST BERMUDA JUNIOR PANT	REJP01031	JUN	189
OBSERVER FAST BERMUDA MAN PANT	REMP05631	OUT	96
OBSERVER FAST BERMUDA WOMAN PANT	REWP05371	OUT	97
OBSERVER FAST MAN PANT	REMP05621	OUT	84
OBSERVER FAST WOMAN PANT	REWP05361	OUT	85
OBSERVER LS MAN SHIRT	REMS00411	OUT	66
OBSERVER LS WOMAN SHIRT	REWS00251	OUT	67
OBSERVER MAN PANT	REMP05581	OUT	84
OBSERVER MAN RAIN JACKET	REMJ14511	OUT	22
OBSERVER P. SS MAN SHIRT	REMS00422	OUT	68
OBSERVER P. SS WOMAN SHIRT	REWS00262	OUT	69
OBSERVER SS MAN SHIRT	REMS00421	OUT	66
OBSERVER SS WOMAN SHIRT	REWS00261	OUT	67
OBSERVER WOMAN PANT	REWP05321	OUT	85
OBSERVER WOMAN RAIN JACKET	REWJ08311	OUT	23
OBSERVER ZIP OFF JUNIOR PANT	REJP00851	JUN	188
OFEN HOODIE SOFTSHELL MAN JACKET	REMJ12971	OUT	36
OFEN HOODIE SOFTSHELL WOMAN JACKET	REWJ07641	OUT	37
OFEN HOODIE SOFTSHELL WOMAN VEST	REWV00861	OUT	39
OFEN SOFTSHELL MAN VEST	REMV01761	OUT	38
ORIOLE 2.0 SS MAN T-SHIRT	REMT02801	OUT	54
ORIOLE 2.0 SS WOMAN T-SHIRT	REWT02551	OUT	55
ORIOLE 2.0 WOMAN TANK	REWL01021	OUT	57
OUTDOOR QUARTER SOCKS KIDS	REJA00011	FOOT	196
OUTDOOR QUARTER SOCKS UNISEX	REUA01641	FOOT	196
PABLO'S CREW NECK MAN SWEATSHIRT	SBMR01295	SPB	128
PABLO'S CREW NECK WOMAN SWEATSHIRT	SBWR01183	SPB	129
PACCHERI 2.0 WOMAN BRA	SBWL01041	SPB	147
PASTASCIUTTA MAGNESITE BIANCA SOLIDA 300 GR	SBUH11651	ACC	216
PASTASCIUTTA MAGNESITE LIQUIDA 200 ML	RENH00021	ACC	216
PENNE WOMAN TANK	REWL00841	SPB	147
PICI BERMUDA MAN PANT	REMP05251	SPB	152
PICI MAN PANT	REMP05241	SPB	152
PITCH 5 MAN PANT	REMP05571	OUT	74
PITCH 5 WOMAN PANT	REWP05311	OUT	75
PLASTIC TIP 10 CM	REUH00528	ACC	221
PLASTIC TIP 8 CM	REUH00527	ACC	221
POWDER POLE	REUH01181	ACC	220
POWELL JUNIOR PANT	REJP00761	JUN	188
PRECIPIZIO HOODIE JUNIOR SWEATSHIRT	REJR00261	JUN	185
PRECIPIZIO HOODIE MAN SWEATSHIRT	REMR01361	LOGO	106

INDEX BY NAME

OUT: OUTDOOR • LOGO: LOGOWEAR • SPB: SPAGHETTI BOULDER • RACE: RACE
FSHK: FAST HIKING • JUN: JUNIOR • FOOT: FOOTWEAR • ACC: ACCESSORIES

NAME	CODE	CAT.	PAG.
PRECIPIZIO HOODIE WOMAN SWEATSHIRT	REWR01291	LOGO	107
PURPLE HAZE P. WOMAN SKIRT	REWP05551	RACE	157
QUANTUM 5 PANEL CAP	REUA02811	ACC	225
RACE TREKKING POLE	REUH11471	ACC	219
RACE Z TREKKING POLE	REUH11481	ACC	219
RAG DOLL WOMAN BRA	REWL00811	RACE	161
RAZOR BLADE 2.0 HOODIE SOFTSHELL MAN JACKET	REMJ14231	OUT	34
RAZOR BLADE 2.0 HOODIE SOFTSHELL WOMAN JACKET	REWJ08201	OUT	35
RAZOR BLADE 2.0 SOFTSHELL MAN VEST	REMV02011	OUT	36
RAZOR BLADE 2.0 SOFTSHELL WOMAN VEST	REWV00951	OUT	37
RE.ALBATROSS FZ MAN FLEECE	REMC02951	OUT	46
RE.ALBATROSS FZ WOMAN FLEECE	REWC02891	OUT	47
RE.ALBATROSS HOODIE FZ JUNIOR FLEECE	REJC00921	JUN	185
RE.ALBATROSS HOODIE FZ MAN FLEECE	REMC02941	OUT	46
RE.KUDOS SS MAN T-SHIRT	REMT02811	OUT	56
RE.KUDOS SS WOMAN T-SHIRT	REWT02561	OUT	57
RE.TOUR DUFFLE BAG L	REUB03372	ACC	214
RE.TOUR DUFFLE BAG M	REUB03371	ACC	214
RE.WONDER LAKE BERMUDA MAN PANT	REMP04651	OUT	92
RE.WONDER LAKE MAN PANT	REMP04641	OUT	80
RE.WONDER LAKE SHORTS WOMAN PANT	REWP04371	OUT	93
RE.WONDER LAKE WOMAN PANT	REWP04381	OUT	81
RED DRAGON MAN PANT	REMP06231	OUT	78
RED DRAGON WOMAN PANT	REWP05901	OUT	79
REMNNO HOODIE MAN SWEATSHIRT	REMR01521	LOGO	106
REMNNO HOODIE WOMAN SWEATSHIRT	REWR01411	LOGO	107
RICE 2.0 BEANIE	REUA01561	ACC	227
RICE HEADBAND	REUA01391	ACC	226
ROCK AVATAR 20 EVO	REUB03521	ACC	208
ROCK AVATAR 28 EVO	REUB03511	ACC	208
ROCK AVATAR 36 EVO	REUB03501	ACC	208
ROCK BELT	REUA02291	ACC	227
ROCK BOOST LINER	REUH11621	ACC	203
ROCK EXPERIENCE BANDANA	REUA02851	ACC	223
ROCK EXPERIENCE BANDANA	REUA02852	ACC	223
ROCK EXPERIENCE BANDANA	REUA02853	ACC	223
ROCK EXPERIENCE BANDANA	REUA02854	ACC	223
ROCK EXPERIENCE BANDANA	REUA02855	ACC	223
ROCK EXPERIENCE BANDANA	REUA02856	ACC	223
ROCK FLASK	REUH01291	ACC	213
ROCK HELMET HOLDER	REUB03431	ACC	215
ROCK STAR 12	REUB03351	ACC	210
ROCKBLAZE 30	REUB03821	ACC	211
ROCKRIDE BELT	REUA02521	ACC	227

NAME	CODE	CAT.	PAG.
ROCKRIDE SUSPENDERS UNISEX	REUA02751	ACC	228
ROCKRIDE WOMAN BELT	REUA02531	ACC	227
ROCKWIZ KID SHOES	REUF00293	FOOT	195
ROPE SHEET	REUB02511	ACC	217
ROUTESETTER BERMUDA MAN PANT	REMP05701	SPB	150
ROUTESETTER MAN PANT	REMP05711	SPB	148
RUBBER PAD	REUH00521	ACC	221
RUGBY TEE MAN SWEATSHIRT	REMR01391	SPB	132
RUGBY TEE WOMAN SWEATSHIRT	REWR01321	SPB	133
RUNNING SOCKS EVO UNISEX	REUA02281	FOOT	197
RUNNING SOCKS UNISEX	REUA01651	FOOT	197
RUSH EVO BELT	REUB02661	ACC	213
SACCOLENZUOLO POLYCOTTON	REUA00531	ACC	202
SALAMANDRE EVO	REUB03191	ACC	206
SANDPIPER MOCK NECK MAN FLEECE	REMC03351	OUT	48
SANDPIPER MOCK NECK WOMAN FLEECE	REWC03321	OUT	49
SCARLET RUNNER 2.0 BERMUDA MAN PANT	REMP05641	OUT	90
SCARLET RUNNER 2.0 BERMUDA WOMAN PANT	REWP05381	OUT	91
SCRAMBLER FAST MOCK NECK MAN JACKET	REMJ14401	OUT	32
SCRAMBLER FAST MOCK NECK MAN JACKET	REMJ14401	FSHK	164
SCRAMBLER FAST MOCK NECK WOMAN JACKET	REWJ08301	OUT	33
SCRAMBLER FAST MOCK NECK WOMAN JACKET	REWJ08301	FSHK	165
SCRAMBLER HOODIE MAN JACKET	REMJ14091	OUT	28
SCRAMBLER HOODIE WOMAN JACKET	REWJ08121	OUT	29
SCRAMBLER LIGHT HOODIE MAN JACKET	REMJ14241	OUT	30
SCRAMBLER LIGHT HOODIE WOMAN JACKET	REWJ08211	OUT	31
SCRAMBLER MAN PANT	REMP06171	OUT	30
SECTION ALU 14 MM	REUH11401	ACC	221
SECTION CARBON 12 MM	REUH11391	ACC	221
SELF CONTROL SS MAN T-SHIRT	REMT02464	LOGO	110
SELF CONTROL SS WOMAN T-SHIRT	REWT02264	LOGO	111
SEVEN LIVES SS MAN T-SHIRT	REMT02492	SPB	138
SEVEN LIVES SS WOMAN T-SHIRT	REWT02284	SPB	139
SHIELD ROOF MAN PANT	REMP05071	OUT	70
SHIELD ROOF WOMAN PANT	REWP04931	OUT	71
SILEX 2.0 HYBRID MAN JACKET	REMJ13541	OUT	40
SINFONIA DENIM BERMUDA MAN PANT	REMP05781	LOGO	122
SINFONIA DENIM MAN PANT	REMP05771	LOGO	120
SINGLE PUSH 25	REUB03181	ACC	205
SINGLE PUSH EVO 40	REUB03171	ACC	205
SIXMILE 2.0 JUNIOR JACKET	REJJ01222	JUN	182
SIXMILE 2.0 MAN JACKET	REMJ11472	OUT	24
SIXMILE 2.0 WOMAN JACKET	REWJ06792	OUT	25
SKI ALP SOCKS UNISEX	REUA01831	FOOT	196
SKI SOCKS JUNIOR	REJA00021	FOOT	196

INDEX BY NAME

OUT: OUTDOOR • **LOGO:** LOGOWEAR • **SPB:** SPAGHETTI BOULDER • **RACE:** RACE
FSHK: FAST HIKING • **JUN:** JUNIOR • **FOOT:** FOOTWEAR • **ACC:** ACCESSORIES

NAME	CODE	CAT.	PAG.
SKI SOCKS UNISEX	REUA01841	FOOT	196
SKULL QUEEN WOMAN PANT	REWP05411	OUT	73
SKYFULL TRUCKER CAP	REUA02061	ACC	224
SNOW BASKET	REUH00524	ACC	221
SNOW BASKET PLUS	REUH01111	ACC	221
SOGLIO UNISEX PANT	REUP00211	OUT	24
SOGNI PROIBITI SS MAN T-SHIRT	REMT02462	LOGO	114
SOLITUDINE BERMUDA MAN PANT	REMP05761	LOGO	120
SOLITUDINE BERMUDA WOMAN PANT	REWP05511	LOGO	121
SOLITUDINE MAN PANT	REMP05751	LOGO	118
SOLITUDINE WOMAN PANT	REWP05501	LOGO	119
SOUTH FACE HOODIE HYBRID MAN JACKET	REMJ12991	OUT	42
SOUTH FACE HOODIE HYBRID WOMAN JACKET	REWJ07671	OUT	43
SOUTH FACE HYBRID MAN VEST	REMV02021	OUT	42
SOUTH FACE HYBRID WOMAN VEST	REWV00961	OUT	43
SPAGHETTI BRAIN SS MAN T-SHIRT	REMT02345	SPB	142
SPAGHETTI CLINIC SS MAN T-SHIRT	REMT02499	SPB	142
SPAGHETTI CLINIC SS WOMAN T-SHIRT	SBWT02294	SPB	143
SPAGHETTI PUNCH HOODIE MAN SWEATSHIRT	REMR01303	SPB	126
SPAGHFATHER SS MAN T-SHIRT	SBMT02504	SPB	136
SPOTLIGHTS MAN TANK	REML00481	FSHK	170
SPOTLIGHTS SS MAN T-SHIRT	REMT02541	FSHK	170
SPOTLIGHTS SS WOMAN T-SHIRT	REWT02321	FSHK	171
SPOTLIGHTS WOMAN TANK	REWL00921	FSHK	171
SQUARED SS MAN T-SHIRT	SBMT02503	SPB	136
SQUEEZE BAG	REUB02551	ACC	213
STARGATE CREW NECK MAN SWEATSHIRT	REMR01541	LOGO	108
STARGATE CREW NECK WOMAN SWEATSHIRT	REWR01441	LOGO	109
STOCKHORN BERMUDA MAN PANT	REMP05661	OUT	88
STOCKHORN BERMUDA WOMAN PANT	REWP05401	OUT	89
SUPER DIRECT WOMAN PANT	REWP03491	OUT	73
SUSPENDERS UNISEX	REUA01741	ACC	228
T.N.T BERMUDA MAN PANT	REMP05131	RACE	160
TAGLIOLINI 2.0 LEGGINGS WOMAN PANT	SBWP06001	SPB	151
TAGLIOLINI 2.0 SHORT LEGGINGS WOMAN PANT	SBWP06011	SPB	151
TANGERINE TRIP SS JUNIOR T-SHIRT	REJT00571	JUN	186
TANGERINE TRIP SS MAN T-SHIRT	REMT02431	OUT	54
TANGERINE TRIP SS WOMAN T-SHIRT	REWT02231	OUT	55
TERMINATOR 2.0 SLEEVELESS MAN TANK	REML00362	OUT	62
TERMINATOR 2.0 SS MAN T-SHIRT	REMT01692	OUT	62
TERMINATOR 2.0 SS WOMAN T-SHIRT	REWT01482	OUT	63
TERMINATOR 2.0 WOMAN TANK	REWL00542	OUT	63
THERMIC EVO GLOVES	REUA02871	ACC	222
THERMIC STRETCH GLOVES	REUA02101	ACC	222
THUNDERBALL TRUCKER CAP	REUA02801	ACC	224

NAME	CODE	CAT.	PAG.
THUNDERSTRUCK SHORTS MAN PANT	REMP05121	RACE	160
TIOGA MAN JACKET	REMJ13961	OUT	32
TIOGA WOMAN JACKET	REWJ07961	OUT	33
TIP 2.0 SS MAN POLO	REMG00182	OUT	64
TIP SS WOMAN POLO	REWG00071	OUT	65
TORTIGLIONI HOODIE MAN SWEATSHIRT	REMR01301	SPB	128
TORTIGLIONI HOODIE WOMAN SWEATSHIRT	REWR01191	SPB	129
TOTE BAG	SBUB03801	ACC	217
TOWANDA SS MAN T-SHIRT	REMT02467	LOGO	112
TOWANDA SS WOMAN T-SHIRT	REWT02267	LOGO	113
TRAIL SOCKS EVO UNISEX	REUA02271	FOOT	197
TREKKING BASKET	REUH00525	ACC	221
TREKKING POLE EVO 2.0	REUH00134	ACC	220
TREKKING SOCKS 2.0 JR	REJA00041	FOOT	197
TREKKING SOCKS 2.0 UNISEX	REUA02261	FOOT	196
TREKKING SOCKS EVO UNISEX	REUA01811	FOOT	197
TRUCKER SPAGHETTI	SBUA02881	ACC	225
USELESS MAN PANT	SBMP06301	SPB	148
VERTICAL HOLIDAYS LEGGINGS WOMAN PANT	REWP06001	LOGO	121
VERTICAL HOLIDAYS SS WOMAN T-SHIRT	REWT02691	LOGO	115
VORLAGE BEANIE	REUA01541	ACC	226
VORTEX MAN	REUF00491	FOOT	195
VORTEX WOMAN	REUF00492	FOOT	195
WALKING RUBBER PAD	REUH00522	ACC	221
WALLRUNNER 35	REUB03411	ACC	205
WELLHORN HOODIE MAN FLEECE	REMC03141	OUT	52
WELLHORN HOODIE WOMAN FLEECE	REWC03101	OUT	53
WIND-OUT GLOVES	REUA02111	ACC	222
WONDERWALL SS WOMAN T-SHIRT	REWT02131	RACE	159
WONDERWALL WOMAN TANK	REWL00821	RACE	159
YUUDAI O.P. SS MAN T-SHIRT	REMT02281	FSHK	174
YUUDAI O.P. SS WOMAN T-SHIRT	REWT02101	FSHK	175
ZIPPER WOMAN PANT	REWP05541	SPB	149
ZITI MAN PANT	REMP05211	SPB	150

INDEX BY CODE

OUT: OUTDOOR • LOGO: LOGOWEAR • SPB: SPAGHETTI BOULDER • RACE: RACE
FSHK: FAST HIKING • JUN: JUNIOR • FOOT: FOOTWEAR • ACC: ACCESSORIES

CODE	NAME	CAT.	PAG.
REJA00011	OUTDOOR QUARTER SOCKS KIDS	FOOT	196
REJA00021	SKI SOCKS JUNIOR	FOOT	196
REJA00041	TREKKING SOCKS 2.0 JR	FOOT	197
REJC00921	RE. ALBATROSS HOODIE FZ JUNIOR FLEECE	JUN	185
REJJ01041	MALIK HYBRID JUNIOR JACKET	JUN	184
REJJ01191	GREAT ROOF HOODIE JUNIOR JACKET	JUN	182
REJJ01201	GOLDEN GATE PACK HOODIE PADDED JUNIOR JACKET	JUN	183
REJJ01222	SIXMILE 2.0 JUNIOR JACKET	JUN	182
REJP00761	POWELL JUNIOR PANT	JUN	188
REJP00851	OBSERVER ZIP OFF JUNIOR PANT	JUN	188
REJP01021	OBSERVER BERMUDA JUNIOR PANT	JUN	189
REJP01031	OBSERVER FAST BERMUDA JUNIOR PANT	JUN	189
REJR00261	PRECIPIO HOODIE JUNIOR SWEATSHIRT	JUN	185
REJT00571	TANGERINE TRIP SS JUNIOR T-SHIRT	JUN	186
REJT00581	DIMORE DEGLI DEI SS JUNIOR T-SHIRT	JUN	186
REJT00591	CORP SS JUNIOR T-SHIRT	JUN	187
REJU00011	HEAVEN LS JUNIOR T-SHIRT	JUN	190
REJU00031	HEAVEN LONG TIGHTS JUNIOR PANT	JUN	190
REJU00041	HEAVEN TURTLE NECK LS JUNIOR T-SHIRT	JUN	190
REJV00071	MALIK HYBRID JUNIOR VEST	JUN	184
REMC02881	JERKY 2.0 HOODIE MAN FLEECE	FSHK	166
REMC02941	RE. ALBATROSS HOODIE FZ MAN FLEECE	OUT	46
REMC02951	RE. ALBATROSS FZ MAN FLEECE	OUT	46
REMC03141	WELLHORN HOODIE MAN FLEECE	OUT	52
REMC03321	ARROWS 2.0 HOODIE MAN FLEECE	OUT	48
REMC03331	ARROWS 2.0 MOCK NECK MAN FLEECE	OUT	50
REMC03341	BASKERVILLE MAN FLEECE	OUT	52
REMC03351	SANDPIPER MOCK NECK MAN FLEECE	OUT	48
REMG00182	TIP 2.0 SS MAN POLO	OUT	64
REMJ11472	SIXMILE 2.0 MAN JACKET	OUT	24
REMJ11511	IMPETUS 2.0 MAN JACKET	OUT	28
REMJ12971	OFEN HOODIE SOFTSHELL MAN JACKET	OUT	36
REMJ12991	SOUTH FACE HOODIE HYBRID MAN JACKET	OUT	42
REMJ13001	BLACKSTONE HOODIE HYBRID MAN JACKET	OUT	38
REMJ13541	SILEX 2.0 HYBRID MAN JACKET	OUT	40
REMJ13661	AIR MESH PADDED MAN JACKET	OUT	34
REMJ13751	LANCELOT 2.0 HYBRID MAN JACKET	OUT	44
REMJ13961	TIOGA MAN JACKET	OUT	32
REMJ14091	SCRAMBLER HOODIE MAN JACKET	OUT	28
REMJ14211	GREAT ROOF 2.0 HOODIE MAN JACKET	OUT	22
REMJ14221	GOLDEN GATE 2.0 PACK HOODIE PADDED MAN JACKET	OUT	26
REMJ14231	RAZOR BLADE 2.0 HOODIE SOFTSHELL MAN JACKET	OUT	34
REMJ14241	SCRAMBLER LIGHT HOODIE MAN JACKET	OUT	30

CODE	NAME	CAT.	PAG.
REMJ14401	SCRAMBLER FAST MOCK NECK MAN JACKET	OUT	32
REMJ14401	SCRAMBLER FAST MOCK NECK MAN JACKET	FSHK	164
REMJ14511	OBSERVER MAN RAIN JACKET	OUT	22
REML00362	TERMINATOR 2.0 SLEEVELESS MAN TANK	OUT	62
REML00441	CREEP MAN TANK	RACE	160
REML00461	INK MAN TANK	FSHK	168
REML00471	HIGHWAY TO HELL P. MAN TANK	RACE	156
REML00481	SPOTLIGHTS MAN TANK	FSHK	170
REML00501	DRIP MAN TANK	FSHK	172
REMP04001	KENTA MAN PANT	FSHK	176
REMP04011	KENTA 3/4 MAN PANT	FSHK	176
REMP04021	KENTA UP SHORTS MAN PANT	FSHK	178
REMP04031	NANNAZ SHORTS MAN PANT	FSHK	178
REMP04371	MAKANI 2.0 MAN LONG PANT	OUT	98
REMP04381	MAKANI 2.0 3/4 MAN PANT	OUT	100
REMP04471	KENTA SHORTS MAN PANT	FSHK	178
REMP04641	RE. WONDER LAKE MAN PANT	OUT	80
REMP04651	RE. WONDER LAKE BERMUDA MAN PANT	OUT	92
REMP04711	MASTER LIGHT 2.0 MAN PANT	OUT	70
REMP04821	LABYRINTHUS MAN PANT	OUT	72
REMP05001	HALF DOLLAR MAN PANT	OUT	78
REMP05011	HALF DOLLAR BERMUDA MAN PANT	OUT	90
REMP05061	FIRST ASCENT MAN PANT	OUT	74
REMP05071	SHIELD ROOF MAN PANT	OUT	70
REMP05121	THUNDERSTRUCK SHORTS MAN PANT	RACE	160
REMP05131	T.N.T BERMUDA MAN PANT	RACE	160
REMP05201	ELEPHANT ROCK SHORTS MAN PANT	OUT	96
REMP05211	ZITI MAN PANT	SPB	150
REMP05221	CANNELLONI MAN PANT	SPB	152
REMP05231	CANNELLONI BERMUDA MAN PANT	SPB	152
REMP05241	PICI MAN PANT	SPB	152
REMP05251	PICI BERMUDA MAN PANT	SPB	152
REMP05261	OBSERVER CARGO MAN PANT	OUT	82
REMP05271	OBSERVER CARGO BERMUDA MAN PANT	OUT	92
REMP05561	BONGO TALKER 2.0 MAN PANT	OUT	76
REMP05571	PITCH 5 MAN PANT	OUT	74
REMP05581	OBSERVER MAN PANT	OUT	84
REMP05591	OBSERVER 3.0 T ZIP MAN PANT	OUT	80
REMP05601	OBSERVER 3.0 ZIP OFF MAN PANT	OUT	82
REMP05611	OBSERVER 3.0 BERMUDA MAN PANT	OUT	94
REMP05621	OBSERVER FAST MAN PANT	OUT	84
REMP05631	OBSERVER FAST BERMUDA MAN PANT	OUT	96
REMP05641	SCARLET RUNNER 2.0 BERMUDA MAN PANT	OUT	90
REMP05661	STOCKHORN BERMUDA MAN PANT	OUT	88
REMP05671	HARD SWING MAN PANT	OUT	76

INDEX BY CODE

OUT: OUTDOOR • LOGO: LOGOWEAR • SPB: SPAGHETTI BOULDER • RACE: RACE
FSHK: FAST HIKING • JUN: JUNIOR • FOOT: FOOTWEAR • ACC: ACCESSORIES

CODE	NAME	CAT.	PAG.
REMP05681	DENT DE RUTH MAN PANT	OUT	68
REMP05701	ROUTESETTER BERMUDA MAN PANT	SPB	150
REMP05711	ROUTESETTER MAN PANT	SPB	148
REMP05731	KUNDALINI MAN PANT	LOGO	116
REMP05741	KUNDALINI BERMUDA MAN PANT	LOGO	118
REMP05751	SOLITUDINE MAN PANT	LOGO	118
REMP05761	SOLITUDINE BERMUDA MAN PANT	LOGO	120
REMP05771	SINFONIA DENIM MAN PANT	LOGO	120
REMP05781	SINFONIA DENIM BERMUDA MAN PANT	LOGO	122
REMP05791	BORN TO RUN P. BERMUDA MAN PANT	RACE	156
REMP06171	SCRAMBLER MAN PANT	OUT	30
REMP06221	AERIS 2.0 MAN PANT	OUT	72
REMP06231	RED DRAGON MAN PANT	OUT	78
REMP06241	KING 2.0 BERMUDA MAN PANT	OUT	86
REMP06291	BRASS WALL MAN PANT	LOGO	116
REMR01292	CLIMBING TRIP CREW NECK MAN SWEATSHIRT	SPB	130
REMR01294	FONT CREW NECK MAN SWEATSHIRT	SPB	130
REMR01301	TORTIGLIONI HOODIE MAN SWEATSHIRT	SPB	128
REMR01303	SPAGHETTI PUNCH HOODIE MAN SWEATSHIRT	SPB	126
REMR01361	PRECIPIZIO HOODIE MAN SWEATSHIRT	LOGO	106
REMR01371	ARTEMISIA HOODIE MAN SWEATSHIRT	LOGO	108
REMR01391	RUGBY TEE MAN SWEATSHIRT	SPB	132
REMR01521	REMNNO HOODIE MAN SWEATSHIRT	LOGO	106
REMR01541	STARGATE CREW NECK MAN SWEATSHIRT	LOGO	108
REMS00411	OBSERVER LS MAN SHIRT	OUT	66
REMS00421	OBSERVER SS MAN SHIRT	OUT	66
REMS00422	OBSERVER P. SS MAN SHIRT	OUT	68
REMT01692	TERMINATOR 2.0 SS MAN T-SHIRT	OUT	62
REMT01721	DAISUKE SS HZ MAN T-SHIRT	FSHK	176
REMT01901	MAKANI 2.0 LS MAN T-SHIRT	OUT	98
REMT01911	MAKANI 2.0 SS MAN T-SHIRT	OUT	98
REMT02081	FETTUCCINI SS MAN T-SHIRT	SPB	134
REMT02251	ECHO WALL SS MAN T-SHIRT	OUT	60
REMT02261	ECHO WALL LS MAN T-SHIRT	OUT	58
REMT02281	YUUDAI O.P. SS MAN T-SHIRT	FSHK	174
REMT02311	CREEP SS MAN T-SHIRT	RACE	160
REMT02342	MEDUSA SS MAN T-SHIRT	SPB	144
REMT02345	SPAGHETTI BRAIN SS MAN T-SHIRT	SPB	142
REMT02351	MEDUSA LS MAN T-SHIRT	SPB	132
REMT02411	CHANDLER 4.0 SS MAN T-SHIRT	OUT	58
REMT02431	TANGERINE TRIP SS MAN T-SHIRT	OUT	54
REMT02461	DIMORE DEGLI DEI SS MAN T-SHIRT	LOGO	112
REMT02462	SOGNI PROIBITI SS MAN T-SHIRT	LOGO	114
REMT02463	ANNIVERSARY SS MAN T-SHIRT	LOGO	114
REMT02464	SELF CONTROL SS MAN T-SHIRT	LOGO	110

CODE	NAME	CAT.	PAG.
REMT02466	MELAT SS MAN T-SHIRT	LOGO	110
REMT02467	TOWANDA SS MAN T-SHIRT	LOGO	112
REMT02491	MAKE IT BETTER SS MAN T-SHIRT	SPB	138
REMT02492	SEVEN LIVES SS MAN T-SHIRT	SPB	138
REMT02494	FINNISH LINE SS MAN T-SHIRT	SPB	140
REMT02495	JAPAN ADDICTION SS MAN T-SHIRT	SPB	140
REMT02497	FAKE FACE SS MAN T-SHIRT	SPB	140
REMT02498	LUCHA LIBRE SS MAN T-SHIRT	SPB	142
REMT02499	SPAGHETTI CLINIC SS MAN T-SHIRT	SPB	142
REMT02501	FETTUCCINI 2.0 SS MAN T-SHIRT	SPB	132
REMT02521	INK SS MAN T-SHIRT	FSHK	168
REMT02531	HIGHWAY TO HELL P. SS MAN T-SHIRT	RACE	156
REMT02541	SPOTLIGHTS SS MAN T-SHIRT	FSHK	170
REMT02561	DRIP SS MAN T-SHIRT	FSHK	172
REMT02611	CORP SS MAN T-SHIRT	OUT	64
REMT02801	ORIOLE 2.0 SS MAN T-SHIRT	OUT	54
REMT02811	RE.KUDOS SS MAN T-SHIRT	OUT	56
REMU00011	HEAVEN LS HZ MAN T-SHIRT	OUT	100
REMU00021	HEAVEN LS MAN T-SHIRT	OUT	100
REMU00031	HEAVEN LONG TIGHTS MAN PANT	OUT	102
REMU00041	HEAVEN SS MAN T-SHIRT	OUT	102
REMU00051	HEAVEN TURTLE NECK LS MAN T-SHIRT	OUT	102
REMV00771	FIRE MAN VEST	FSHK	166
REMV01761	OFEN SOFTSHELL MAN VEST	OUT	38
REMV01771	BLACKSTONE HYBRID MAN VEST	OUT	40
REMV01941	LANCELOT 2.0 HYBRID MAN VEST	OUT	44
REMV02001	GOLDEN GATE 2.0 PACK PADDED MAN VEST	OUT	26
REMV02011	RAZOR BLADE 2.0 SOFTSHELL MAN VEST	OUT	36
REMV02021	SOUTH FACE HYBRID MAN VEST	OUT	42
REMV02111	NIGHTRAIN MAN PACKABLE VEST	RACE	158
RENH00021	PASTASCIUTTA MAGNESITE LIQUIDA 200 ML	ACC	216
REUA00531	SACCOLENZUOLO POLYCOTTON	ACC	202
REUA01391	RICE HEADBAND	ACC	226
REUA01541	VORLAGE BEANIE	ACC	226
REUA01561	RICE 2.0 BEANIE	ACC	227
REUA01581	DUCK MOUNTAIN BEANIE	ACC	226
REUA01641	OUTDOOR QUARTER SOCKS UNISEX	FOOT	196
REUA01651	RUNNING SOCKS UNISEX	FOOT	197
REUA01711	HEADBAND RUN	ACC	223
REUA01712	HEADBAND RUN 2.0	ACC	224
REUA01741	SUSPENDERS UNISEX	ACC	228
REUA01811	TREKKING SOCKS EVO UNISEX	FOOT	197
REUA01821	ALL SPORT SOCKS UNISEX	FOOT	197
REUA01831	SKI ALP SOCKS UNISEX	FOOT	196
REUA01841	SKI SOCKS UNISEX	FOOT	196

INDEX BY CODE

OUT: OUTDOOR • LOGO: LOGOWEAR • SPB: SPAGHETTI BOULDER • RACE: RACE
FSHK: FAST HIKING • JUN: JUNIOR • FOOT: FOOTWEAR • ACC: ACCESSORIES

CODE	NAME	CAT.	PAG.
REUA02061	SKYFULL TRUCKER CAP	ACC	224
REUA02091	LINER GLOVES	ACC	222
REUA02101	THERMIC STRETCH GLOVES	ACC	222
REUA02111	WIND-OUT GLOVES	ACC	222
REUA02141	MIT GLOVES	ACC	222
REUA02171	CASCATE GLOVES 3 LAYER	ACC	222
REUA02241	BERING BEANIE	ACC	227
REUA02251	CAPE BEANIE	ACC	227
REUA02261	TREKKING SOCKS 2.0 UNISEX	FOOT	196
REUA02271	TRAIL SOCKS EVO UNISEX	FOOT	197
REUA02281	RUNNING SOCKS EVO UNISEX	FOOT	197
REUA02291	ROCK BELT	ACC	227
REUA02521	ROCKRIDE BELT	ACC	227
REUA02531	ROCKRIDE WOMAN BELT	ACC	227
REUA02751	ROCKRIDE SUSPENDERS UNISEX	ACC	228
REUA02801	THUNDERBALL TRUCKER CAP	ACC	224
REUA02811	QUANTUM 5 PANEL CAP	ACC	225
REUA02821	DIAMONDS BUCKET CAP	ACC	225
REUA02841	GOGGLE COVER	ACC	228
REUA02842	GOGGLE COVER	ACC	228
REUA02851	ROCK EXPERIENCE BANDANA	ACC	223
REUA02852	ROCK EXPERIENCE BANDANA	ACC	223
REUA02853	ROCK EXPERIENCE BANDANA	ACC	223
REUA02854	ROCK EXPERIENCE BANDANA	ACC	223
REUA02855	ROCK EXPERIENCE BANDANA	ACC	223
REUA02856	ROCK EXPERIENCE BANDANA	ACC	223
REUA02861	HEADBAND RUN EVO	ACC	224
REUA02871	THERMIC EVO GLOVES	ACC	222
REUB00413	AKUN 25	ACC	210
REUB01401	LIGHT RUN	ACC	213
REUB01701	LIGHT DRYBAG 5 L	ACC	215
REUB01711	LIGHT DRYBAG 10 L	ACC	215
REUB01721	LIGHT DRYBAG 20 L	ACC	215
REUB02511	ROPE SHEET	ACC	217
REUB02551	SQUEEZE BAG	ACC	213
REUB02661	RUSH EVO BELT	ACC	213
REUB02721	ALCHEMIST 32	ACC	207
REUB02741	ALCHEMIST 26	ACC	207
REUB02751	KANAGA 40	ACC	206
REUB03171	SINGLE PUSH EVO 40	ACC	205
REUB03181	SINGLE PUSH 25	ACC	205
REUB03191	SALAMANDRE EVO	ACC	206
REUB03201	B-BAG CLIMBING ROPE BAG	ACC	206
REUB03351	ROCK STAR 12	ACC	210
REUB03371	RE.TOUR DUFFLE BAG M	ACC	214

CODE	NAME	CAT.	PAG.
REUB03372	RE.TOUR DUFFLE BAG L	ACC	214
REUB03381	HANDY HIPBELT	ACC	211
REUB03411	WALLRUNNER 35	ACC	205
REUB03431	ROCK HELMET HOLDER	ACC	215
REUB03481	MACH EVO SKIN	ACC	212
REUB03491	MACH EVO 12	ACC	212
REUB03501	ROCK AVATAR 36 EVO	ACC	208
REUB03511	ROCK AVATAR 28 EVO	ACC	208
REUB03521	ROCK AVATAR 20 EVO	ACC	208
REUB03531	INNOKO 35 EVO	ACC	209
REUB03541	INNOKO 30 EVO	ACC	209
REUB03551	INNOKO 18 EVO	ACC	209
REUB03561	MACH EVO VEST	ACC	212
REUB03821	ROCKBLAZE 30	ACC	211
REUB03831	COLLINS CHALK BAG	ACC	215
REUB03841	DURHAM CHALK BAG	ACC	216
REUB03851	DAYTON CHALK BAG	ACC	216
REUB03861	FOLLOWER 22	ACC	207
REUB03871	IONIC PACKABLE BACKPACK	ACC	213
REUB03881	INSPIRE PACKABLE HIPBELT	ACC	214
REUF00293	ROCKWIZ KID SHOES	FOOT	195
REUF00361	NEVER MIND	FOOT	194
REUF00441	HELIUM MAN	FOOT	195
REUF00442	HELIUM WOMAN	FOOT	195
REUF00491	VORTEX MAN	FOOT	195
REUF00492	VORTEX WOMAN	FOOT	195
REUH00102	ICE CRAMPON - S	ACC	217
REUH00103	ICE CRAMPON - M	ACC	217
REUH00104	ICE CRAMPON - L	ACC	217
REUH00105	ICE CRAMPON - XL	ACC	217
REUH00134	TREKKING POLE EVO 2.0	ACC	220
REUH00151	GAITERS UNISEX	ACC	215
REUH00423	CARBON POLE 2.0	ACC	219
REUH00521	RUBBER PAD	ACC	221
REUH00522	WALKING RUBBER PAD	ACC	221
REUH00524	SNOW BASKET	ACC	221
REUH00525	TREKKING BASKET	ACC	221
REUH00527	PLASTIC TIP 8 CM	ACC	221
REUH00528	PLASTIC TIP 10 CM	ACC	221
REUH00529	BASKET TREKKING PLUS	ACC	221
REUH00991	BACKPACK RAIN COVER - S	ACC	214
REUH01001	BACKPACK RAIN COVER - M	ACC	214
REUH01011	BACKPACK RAIN COVER - L	ACC	214
REUH01111	SNOW BASKET PLUS	ACC	221
REUH01112	FAST BASKET	ACC	221

INDEX BY CODE

OUT: OUTDOOR • LOGO: LOGOWEAR • SPB: SPAGHETTI BOULDER • RACE: RACE
FSHK: FAST HIKING • JUN: JUNIOR • FOOT: FOOTWEAR • ACC: ACCESSORIES

CODE	NAME	CAT.	PAG.
REUH01181	POWDER POLE	ACC	220
REUH01201	DYNAMIC X POLE	ACC	218
REUH01211	DYNAMIC Z EVO ALU POLE	ACC	218
REUH01221	DYNAMIC Z EVO CARBON POLE	ACC	218
REUH01291	ROCK FLASK	ACC	213
REUH11011	CLIMBING MUG	ACC	217
REUH11021	ASTRO ENVELOPE SLEEPING BAG	ACC	202
REUH11061	DRAGO 320	ACC	200
REUH11071	DRAGO 520	ACC	200
REUH11081	DRAGO 220	ACC	200
REUH11111	NORDIC WALKING POLE	ACC	220
REUH11391	SECTION CARBON 12 MM	ACC	221
REUH11401	SECTION ALU 14 MM	ACC	221
REUH11421	AIR NET 100	ACC	201
REUH11431	AIR NET 60	ACC	201
REUH11471	RACE TREKKING POLE	ACC	219
REUH11481	RACE Z TREKKING POLE	ACC	219
REUH11511	AIR SLEEPING MAT + PUMP	ACC	202
REUH11521	COMFORT AIR SLEEPING MAT + PUMP	ACC	202
REUH11621	ROCK BOOST LINER	ACC	203
REUJ00201	ASTERIX 2.0 UNISEX JACKET	FSHK	164
REUJ00241	NIGHTRAIN UNISEX PACKABLE JACKET	RACE	158
REUP00211	SOGLIO UNISEX PANT	OUT	24
REWC02831	JERKY 2.0 HOODIE WOMAN FLEECE	FSHK	167
REWC02891	RE. ALBATROSS FZ WOMAN FLEECE	OUT	47
REWC03101	WELLHORN HOODIE WOMAN FLEECE	OUT	53
REWC03281	ARROWS 2.0 HOODIE WOMAN FLEECE	OUT	49
REWC03291	ARROWS 2.0 MOCK NECK WOMAN FLEECE	OUT	51
REWC03301	NOTCH 3.0 HOODIE WOMAN FLEECE	OUT	51
REWC03311	BASKERVILLE WOMAN FLEECE	OUT	53
REWC03321	SANDPIPER MOCK NECK WOMAN FLEECE	OUT	49
REWG00071	TIP SS WOMAN POLO	OUT	65
REWJ06792	SIXMILE 2.0 WOMAN JACKET	OUT	25
REWJ07641	OFEN HOODIE SOFTSHELL WOMAN JACKET	OUT	37
REWJ07661	LANCELOT HYBRID WOMAN JACKET	OUT	45
REWJ07671	SOUTH FACE HOODIE HYBRID WOMAN JACKET	OUT	43
REWJ07681	BLACKSTONE HOODIE HYBRID WOMAN JACKET	OUT	39
REWJ07961	TIOGA WOMAN JACKET	OUT	33
REWJ08121	SCRAMBLER HOODIE WOMAN JACKET	OUT	29
REWJ08181	GREAT ROOF 2.0 HOODIE WOMAN JACKET	OUT	23
REWJ08191	GOLDEN GATE 2.0 PACK HOODIE PADDED WOMAN JACKET	OUT	27
REWJ08201	RAZOR BLADE 2.0 HOODIE SOFTSHELL WOMAN JACKET	OUT	35
REWJ08211	SCRAMBLER LIGHT HOODIE WOMAN JACKET	OUT	31
REWJ08301	SCRAMBLER FAST MOCK NECK WOMAN JACKET	OUT	33

CODE	NAME	CAT.	PAG.
REWJ08301	SCRAMBLER FAST MOCK NECK WOMAN JACKET	FSHK	165
REWJ08311	OBSERVER WOMAN RAIN JACKET	OUT	23
REWL00542	TERMINATOR 2.0 WOMAN TANK	OUT	63
REWL00585	DAISUKE S.P. WOMAN TANK	FSHK	175
REWL00811	RAG DOLL WOMAN BRA	RACE	161
REWL00821	WONDERWALL WOMAN TANK	RACE	159
REWL00831	CREEP WOMAN TANK	RACE	161
REWL00841	PENNE WOMAN TANK	SPB	147
REWL00851	ECHO WALL WOMAN TANK	OUT	61
REWL00901	INK WOMAN TANK	FSHK	169
REWL00911	HIGHWAY TO HELL P. WOMAN TANK	RACE	157
REWL00921	SPOTLIGHTS WOMAN TANK	FSHK	171
REWL00941	DRIP WOMAN TANK	FSHK	173
REWL01021	ORIOLE 2.0 WOMAN TANK	OUT	57
REWP03141	NANNAZ SHORTS WOMAN PANT	FSHK	179
REWP03151	ARP 3/4 WOMAN PANT	FSHK	177
REWP03491	SUPER DIRECT WOMAN PANT	OUT	73
REWP03531	DARK HALF WOMAN 3/4 PANT	OUT	87
REWP03541	DARK HALF WOMAN PANT	OUT	87
REWP03761	IZUMI WOMAN SKIRT	FSHK	179
REWP04021	MAKANI 2.0 WOMAN LONG PANT	OUT	99
REWP04031	MAKANI 2.0 3/4 WOMAN PANT	OUT	101
REWP04371	RE.WONDER LAKE SHORTS WOMAN PANT	OUT	93
REWP04381	RE.WONDER LAKE WOMAN PANT	OUT	81
REWP04431	MASTER LIGHT 2.0 WOMAN PANT	OUT	71
REWP04921	FIRST ASCENT WOMAN PANT	OUT	75
REWP04931	SHIELD ROOF WOMAN PANT	OUT	71
REWP04951	HALF DOLLAR BERMUDA WOMAN PANT	OUT	91
REWP05021	LOVE GUN SHORTS WOMAN PANT	RACE	161
REWP05101	LINGUINE LEGGINGS WOMAN PANT	SPB	153
REWP05301	BONGO TALKER 2.0 WOMAN PANT	OUT	77
REWP05311	PITCH 5 WOMAN PANT	OUT	75
REWP05321	OBSERVER WOMAN PANT	OUT	85
REWP05331	OBSERVER 3.0 T ZIP WOMAN PANT	OUT	81
REWP05341	OBSERVER 3.0 ZIP OFF WOMAN PANT	OUT	83
REWP05351	OBSERVER 3.0 BERMUDA WOMAN PANT	OUT	95
REWP05361	OBSERVER FAST WOMAN PANT	OUT	85
REWP05371	OBSERVER FAST BERMUDA WOMAN PANT	OUT	97
REWP05381	SCARLET RUNNER 2.0 BERMUDA WOMAN PANT	OUT	91
REWP05401	STOCKHORN BERMUDA WOMAN PANT	OUT	89
REWP05411	SKULL QUEEN WOMAN PANT	OUT	73
REWP05421	HARD SWING WOMAN PANT	OUT	77
REWP05451	DENT DE RUTH WOMAN PANT	OUT	69
REWP05481	KUNDALINI WOMAN PANT	LOGO	117
REWP05491	KUNDALINI BERMUDA WOMAN PANT	LOGO	119

INDEX BY CODE

OUT: OUTDOOR • LOGO: LOGOWEAR • SPB: SPAGHETTI BOULDER • RACE: RACE
FSHK: FAST HIKING • JUN: JUNIOR • FOOT: FOOTWEAR • ACC: ACCESSORIES

CODE	NAME	CAT.	PAG.
REWP05501	SOLITUDINE WOMAN PANT	LOGO	119
REWP05511	SOLITUDINE BERMUDA WOMAN PANT	LOGO	121
REWP05541	ZIPPER WOMAN PANT	SPB	149
REWP05551	PURPLE HAZE P. WOMAN SKIRT	RACE	157
REWP05891	LISA 3.0 SHORTS WOMAN PANT	OUT	97
REWP05901	RED DRAGON WOMAN PANT	OUT	79
REWP05911	DARK ANGEL SHORTS WOMAN PANT	OUT	89
REWP05971	BRASS WALL WOMAN PANT	LOGO	117
REWP06001	VERTICAL HOLIDAYS LEGGINGS WOMAN PANT	LOGO	121
REWR01182	FONT CREW NECK WOMAN SWEATSHIRT	SPB	131
REWR01191	TORTIGLIONI HOODIE WOMAN SWEATSHIRT	SPB	129
REWR01192	HARING HOODIE WOMAN SWEATSHIRT	SPB	127
REWR01291	PRECIPIZIO HOODIE WOMAN SWEATSHIRT	LOGO	107
REWR01321	RUGBYTEE WOMAN SWEATSHIRT	SPB	133
REWR01411	REMENNO HOODIE WOMAN SWEATSHIRT	LOGO	107
REWR01441	STARGATE CREW NECK WOMAN SWEATSHIRT	LOGO	109
REWS00251	OBSERVER LS WOMAN SHIRT	OUT	67
REWS00261	OBSERVER SS WOMAN SHIRT	OUT	67
REWS00262	OBSERVER P. SS WOMAN SHIRT	OUT	69
REWT01482	TERMINATOR 2.0 SS WOMAN T-SHIRT	OUT	63
REWT01535	DAISUKE S.P. SS WOMAN T-SHIRT	FSHK	175
REWT01541	DAISUKE SS HZ WOMAN T-SHIRT	FSHK	177
REWT01691	MAKANI 2.0 LS WOMAN T-SHIRT	OUT	99
REWT01701	MAKANI 2.0 SS WOMAN T-SHIRT	OUT	99
REWT02081	ECHO WALL SS WOMAN T-SHIRT	OUT	61
REWT02101	YUUDAI O.P. SS WOMAN T-SHIRT	FSHK	175
REWT02131	WONDERWALL SS WOMAN T-SHIRT	RACE	159
REWT02141	CREEP SS WOMAN T-SHIRT	RACE	161
REWT02191	FARFALLE SS WOMAN T-SHIRT	SPB	145
REWT02193	MIND CONTROL SS WOMAN T-SHIRT	SPB	145
REWT02211	CHANDLER 4.0 SS WOMAN T-SHIRT	OUT	59
REWT02231	TANGERINE TRIP SS WOMAN T-SHIRT	OUT	55
REWT02261	DIMORE DEGLI DEI SS WOMAN T-SHIRT	LOGO	113
REWT02263	ANNIVERSARY SS WOMAN T-SHIRT	LOGO	115
REWT02264	SELF CONTROL SS WOMAN T-SHIRT	LOGO	111
REWT02266	MELAT SS WOMAN T-SHIRT	LOGO	111
REWT02267	TOWANDA SS WOMAN T-SHIRT	LOGO	113
REWT02282	FONT SS WOMAN T-SHIRT	SPB	141
REWT02283	LUCHA LIBRE SS WOMAN T-SHIRT	SPB	143
REWT02284	SEVEN LIVES SS WOMAN T-SHIRT	SPB	139
REWT02291	FETTUCCINI SS WOMAN T-SHIRT	SPB	133
REWT02301	INK SS WOMAN T-SHIRT	FSHK	169
REWT02311	HIGHWAY TO HELL P. SS WOMAN T-SHIRT	RACE	157
REWT02321	SPOTLIGHTS SS WOMAN T-SHIRT	FSHK	171
REWT02341	DRIP SS WOMAN T-SHIRT	FSHK	173

CODE	NAME	CAT.	PAG.
REWT02411	CORP SS WOMAN T-SHIRT	OUT	65
REWT02551	ORIOLE 2.0 SS WOMAN T-SHIRT	OUT	55
REWT02561	RE.KUDOS SS WOMAN T-SHIRT	OUT	57
REWT02691	VERTICAL HOLIDAYS SS WOMAN T-SHIRT	LOGO	115
REWU00041	HEAVEN LS HZ WOMAN T-SHIRT	OUT	101
REWU00051	HEAVEN LS WOMAN T-SHIRT	OUT	101
REWU00061	HEAVEN LONG TIGHTS WOMAN PANT	OUT	103
REWV00861	OFEN HOODIE SOFTSHELL WOMAN VEST	OUT	39
REWV00871	LANCELOT HYBRID WOMAN VEST	OUT	45
REWV00881	BLACKSTONE HYBRID WOMAN VEST	OUT	41
REWV00941	GOLDEN GATE 2.0 PACK HOODIE PADDED WOMAN VEST	OUT	27
REWV00951	RAZOR BLADE 2.0 SOFTSHELL WOMAN VEST	OUT	37
REWV00961	SOUTH FACE HYBRID WOMAN VEST	OUT	43
REWV00971	NIGHTRAIN WOMAN PACKABLE VEST	RACE	159
SBMP06301	USELESS MAN PANT	SPB	148
SBMP06311	MINIMAL 2.0 SHORTS MAN PANT	SPB	150
SBMR01295	PABLO'S CREW NECK MAN SWEATSHIRT	SPB	128
SBMR01531	BB HOODIE MAN SWEATSHIRT	SPB	126
SBMT02502	DRILL SS MAN T-SHIRT	SPB	134
SBMT02503	SQUARED SS MAN T-SHIRT	SPB	136
SBMT02504	SPAGHFATHER SS MAN T-SHIRT	SPB	136
SBMT02505	HAND SS MAN T-SHIRT	SPB	136
SBUA02881	TRUCKER SPAGHETTI	ACC	225
SBUB03801	TOTE BAG	ACC	217
SBUH11651	PASTASCIUTTA MAGNESITE BIANCA SOLIDA 300 GR	ACC	216
SBWL01031	FUSILLI 2.0 WOMAN TANK	SPB	147
SBWL01041	PACCHERI 2.0 WOMAN BRA	SPB	147
SBWP06001	TAGLIOLINI 2.0 LEGGINGS WOMAN PANT	SPB	151
SBWP06011	TAGLIOLINI 2.0 SHORT LEGGINGS WOMAN PANT	SPB	151
SBWR01183	PABLO'S CREW NECK WOMAN SWEATSHIRT	SPB	129
SBWR01431	BB HOODIE WOMAN SWEATSHIRT	SPB	127
SBWT02292	DRILL SS WOMAN T-SHIRT	SPB	135
SBWT02293	HAND SS WOMAN T-SHIRT	SPB	137
SBWT02294	SPAGHETTI CLINIC SS WOMAN T-SHIRT	SPB	143

OUTDOOR

LOGOWEAR

SPAGHETTI BOULDER

RACE

FAST HIKING

JUNIOR

FOOTWEAR

ACCESSORIES

INDEX /
COLOR CARD

ROCK MAIN SPONSOR



Gruppo Ragni Lecco
@ragnidilecco



Bobo's Extreme Team
@bobosextremeteam



OUR AMBASSADOR

#MYROCKEXPERIENCE | #ROCKEXPERIENCE | @ROCKEXPERIENCEOFFICIAL

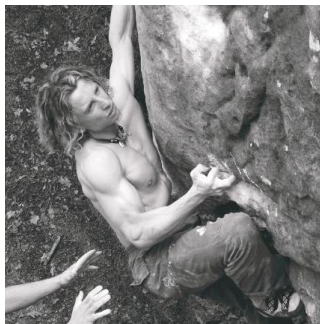

Alberto Gnerro
@ag_climb_69



Luca Schiera
f lucaschieraalpinista



Stefano Carnati
@teto_carnati



Beatrice Colli
@beacolliiss



Simone Pedefferri



Giacomo Mauri
@giacomomauri_



Matteo De Zaiacomo
@matteodezaiacomo93

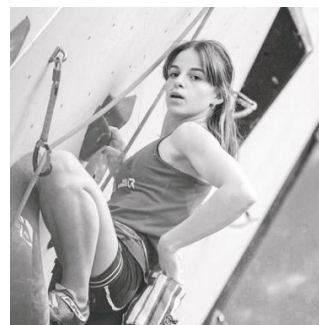

Valentina Arnoldi
@valentina.arnoldi



Lorenzo Beltrami
 @ lore.beltra



Daniele Bianchi
 @ daniele.bianchi.86



Marta Cavallari
 @ martocavallari

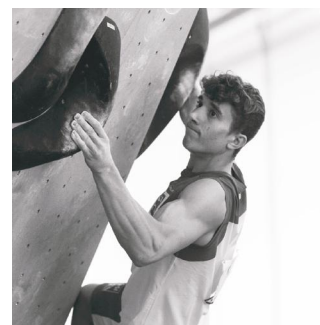

Nicolò Sartirana
 @ nicolosartirana



Pietro Vidi
 @ pie.vidi



Pietro Biagini
 @ pietrobiagini



Davide Bassotto
 @ daniele.bianchi.86



Diego Cameroni
 @ diego__cameroni



Giulia Medici
 @ giuliaamedici_



Luca Bertacco
 @ luca_bertacco



Miriam Fogu
 @ miriam_fuego

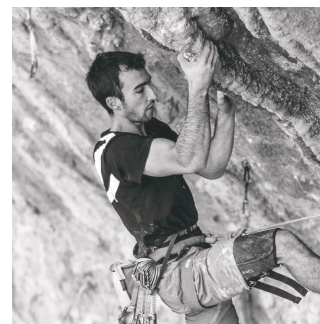

Alejandro Ventajas
 @ alextajas



Giovanni Placci
 @ gioplacci.sk



Pier Mellot
 @ pierremellot

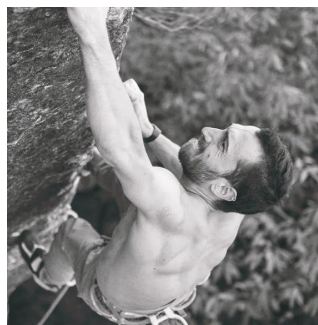

Filippo Caprioglio
 @ filu_98



Mattia Sandionigi
 @ mattia_sandionigi



ESPLORARE, VALORIZZARE E COSTRUIRE COMUNITÀ

Il **Discovery Tour**, sostenuto da Rock Experience, è un progetto intrapreso 3 anni fa **con l'obiettivo di esplorare e valorizzare nuove pareti e comunità** di arrampicatori.

La sua essenza in collaborazione con il gruppo alpinistico lombardo Ragni e i Bobo's dalla Sicilia, sta nella scoperta non solo di territori inesplorati, ma anche nell'incontro con nuove comunità e nell'arricchimento di territori con lo sviluppo di nuove falesie e comunità attraverso l'arrampicata.



I progetti più autentici non nascono da schemi rigidi, ma da intuizioni istintive. Proprio come un'opera d'arte che prende forma da sovrapposizioni spontanee, anche il **Rock Experience Discovery Tour** è nato così: da un'idea che ha trovato direzione nel tempo.

La prima tappa è stata a Stilo, in Calabria, dove fin da subito è emersa la volontà di collaborare con la comunità locale per lasciare qualcosa di concreto: una nuova falesia per le future generazioni.

Un intento che ha preso vita anche in Bulgaria, insieme ai Ragni di Lecco e all'Istituto Italiano di Cultura di Sofia, con Rock Experience al fianco del progetto come sponsor e sostenitore.

Il passo successivo è arrivato in Sicilia, con un approccio più libero e collaborativo. Per 30 giorni, gruppi come i **Bobo's**, i **Ragni** e i climber locali hanno lavorato fianco a fianco alla chiodatura di nuove pareti, in uno spirito che ricordava l'arrampicata degli anni '80. Un'esperienza ancora viva, che ha spinto Rock Experience a intervenire in modo più diretto e consapevole. Lo stesso spirito ha guidato la creazione della nuova falesia del Ferro, in Val di Mello: un progetto vicino, ma con una visione ampia.

Oggi, il Rock Experience Discovery Tour guarda al futuro con una visione più ampia. Non si tratta più solo di aprire nuove falesie, ma di **valorizzare i luoghi** in cui nascono. Attraverso azioni di comunicazione mirate e il **coinvolgimento diretto delle comunità locali**, il progetto punta a creare un impatto duraturo, sia dal punto di vista sportivo che turistico.

Grazie alla collaborazione tra i gruppi Ragni e Bobo's e alle realtà di scalatori locali, **Rock Experience vuole continuare a costruire un'eredità**: falesie attrezzate, territori valorizzati, comunità unite. **Un modello di sviluppo sostenibile e condiviso**, dove l'arrampicata diventa strumento di connessione, inclusione e crescita per tutti.

Falesia :

Aracnobobo's, Grotta Regina, Grotta degli Svizzeri Palermo, Italia

Falesia:

Il mulino Lakatnik, Bulgaria

Progetto:

È stata una collaborazione tra Ragni e l'istituto di cultura italiano di Sofia, alla base del progetto c'era la cultura del alpinismo (riconoscimento come patrimonio dell'UNESCO) come mezzo di aggregazione e possibilità turistica, la creazione di una nuova falesia ha avuto anche una collaborazione attiva con gli scalatori del posto, la struttura aveva anche alcune caratteristiche importanti è immersa in una zona dove ci sono altre falesie già frequentate a uno stile differente rispetto alle precedenti più "moderno" un'esposizione differente così da aumentare la frequentazione della zona e è raggiungibile da Sofia con mezzi pubblici quindi anche i ragazzi possono utilizzarla con un approccio Green.

Durata progetto:

18 giorni

Tiri chiodati:

50 tiri

Difficoltà:

dal 6A al 8A+

Spit messi:

700 golfari

Partecipanti:

Squadra chiodatura Giovanni Ongaro, Maurizio Tasca, Paolo Marazzi, Serafino Ripamonti, Simone Pedefferri, poi raggiunti da Luca Schiera e Luca Passini

Video e foto:

Michele Caminati



Progetto:

È stato il progetto di svolta a tutti i livelli sia di collaborazione di vivere in un luogo e dare un impulso alla scalata del posto è stata un'idea spontanea che ha creato una sinergia fantastica che poi è stata riportata nelle altre esperienze è stata appoggiata dal gruppo Ragni e poi compresa da Rock e ha voluto comunicarla con 4 filmati "L'Isola Verticale" e una serie di foto e articoli.

Durata del progetto:

30 giorni

Tiri chiodati:

50 tiri suddivisi in 3 falesie più qualche tiro in altri settori e una via lunga

Difficoltà:

dal 6B al 8B+ più alcuni progetti

Spit usati:

600 circa

Partecipanti:

Una dozzina di persone hanno contribuito provenienti da diversi gruppi, Ragni, Bobo's, comunità di Palermo e amici.

Video e foto:

Michele Caminati (effettuate successivamente al progetto con l'appoggio di Rock Experience)



Falesia:

Ferro Val di Mello, Italia

Progetto:

L'idea era di utilizzare il processo creativo usato a la Sicilia anche in una falesia nella zona proprio per lasciare un concetto fruibile vicino, il Ferro è una struttura in quota immersa nelle montagne con un accesso di tutto rispetto, per 2 anni una serie di persone si sono susseguite con me per creare la falesia, molte volte si trascorrevano più giorni tra chiodare e scalare dormendo sotto un enorme masso sotto la falesia, il tutto è creato in un posto magico dove la scalata è solo un aspetto di quello che vivi lassù è sicuramente il Ferro è una falesia particolare nel mondo della scalata.

Durata del progetto:

circa 30 giornate divise in 2 anni

Tiri chiodati:

40 tiri

Difficoltà:

dal 6A al 8C+ più alcuni progetti

Spit usati:

400

Partecipanti:

Davide Spini, Luca Schiera, Marco Giorgio, Nicolo Bartoli, Max Piazza, Simone Pedefferri

Video e foto:

Michele Caminati



Falesie:

Guri Radanis, Koli Gramshija, Qafe Priske Tirana, Albania

Progetto:

Ultimo progetto realizzato completamente appoggiato da Rock è stata l'evoluzione massima delle idee precedenti, racchiudere i 3 gruppi sponsorizzati dall'azienda Ragni, Bobo's, Gamma per un viaggio dove l'esplorazione e l'avventura sono alla base, la scoperta della gente, la collaborazione con gli scalatori del posto la chiodatura di 3 settori di grande qualità che daranno la possibilità di migliorare la scalata in Albania e un ritorno turistico possibile, è stata un'avventura unica e un grande risultato.

Durata del progetto:

20 giorni

Tiri chiodati:

50 divisi in 3 settori

Difficoltà:

dal 6A al 8A+ B più alcuni progetti

Spit messi:

650 circa

Partecipanti:

Ragni, Gamma, Bobo's

Video e foto:

Michele Caminati



Falesie:

La Cattedrale, San Giuseppe Jato, Sicilia, Italia Sicilia, Italia

Progetto:

Questa magnifica falesia immersa nella piana degli Albanesi nel cuore della Sicilia era da anni che la si osservava ma le sue gigantesche dimensioni non davano grandi possibilità per essere chiodata, troppo grande, troppo difficile! Con il progetto Discovery Tour di Rock Experience i 3 gruppi: Ragni, Gamma e Bobo's hanno deciso di intraprendere questa nuova avventura, e così è stato! Fra tutte le sfide di chiodatura questa è stata in assoluto la più tecnica per la complessità della falesia, con tiri impressionati fino a 60 metri, contornati da canne giganti in una struttura che ricorda una gigantesca cattedrale gotica immersi in un paesaggio spettacolare.

Durata del progetto:

14 giorni

Tiri chiodati:

30 tiri alcuni fino a 65 m + una via lunga di 5 tiri fino al 6A+

Difficoltà:

Dal 6A al 8B+ più alcuni progetti

Spit messi:

550 circa

Partecipanti:

Gruppo Ragni, Gamma, Bobo's, Climbing Sicily, Graffiti Climbing.

Video e foto:

Michele Caminati



Falesie:

Iron Feet e La Quercia nel canyon del fiume Una Bihac, Bosnia

Progetto:

In questo viaggio non vi è stato solo l'aspetto sportivo ma anche quello sociale, ovvero far crescere una comunità verticale ancora giovane, un aspetto che è stato al centro della spedizione. Obiettivo il proseguimento di un progetto iniziato anni fa grazie a Francesco e Open Medditeran, che avevano creato una palestra indoor, fino ad allargarsi all'aperto con la chiodatura di una falesia con alcuni scalatori italiani, i Ragni la piccola comunità del posto era entusiasta di tutti questi stimoli, quindi abbiamo pensato che il Discovery Tour potesse allacciarsi a questi valori e dare un enorme contributo e così è stato. Abbiamo continuato a valorizzare il territorio con due falesie e svolto corsi di formazione nella palestra Dalkja, con tracciature, allenamenti, manovre.

Durata del progetto:

10 giorni

Tiri chiodati:

30 tiri in due falesie Iron Feet e La Quercia

Difficoltà:

Dal 6A al 8B+ più alcuni progetti

Spit messi:

300 circa

Partecipanti:

Gruppo Ragni, Gamma

Video e foto:

Michele Caminati



SIZE CHART

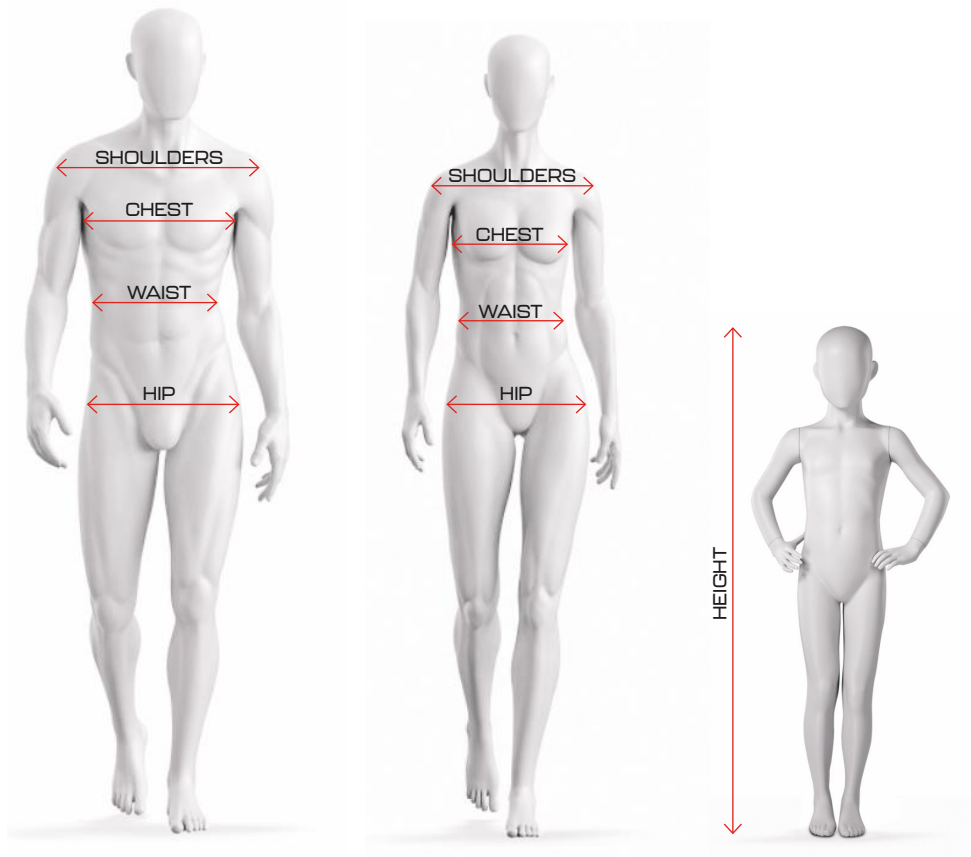

MAN

SIZE	XS	S	M	L	XL	2XL	3XL
Size	44	46	48	50	52	54	56
Shoulder width	37	39	41	43	45	47	49
Chest	86	91	96	101	106	111	116
Waist	68	73	78	83	88	93	98
Hip at largest point	88	93	98	103	108	113	118

WOMAN

SIZE	2XS	XS	S	M	L	XL	2XL
Size · IT	38	40	42	44	46	48	50
Size · EU	32	34	36	38	40	42	44
Shoulder width	37	38	39	40	41	42	43
Chest	79	84	89	94	99	104	109
Waist	58	63	68	73	78	83	88
Hip at largest point	84	89	94	99	104	109	114

JUNIOR

SIZE (Height)	99/104	111/116	123/128	135/140	147/152	159/164
Age	4	6	8	10	12	14

CONTATTA IL TUO AGENTE/DISTRIBUTORE
CONTACT YOUR AGENT/DISTRIBUTOR:

PER MAGGIORI INFORMAZIONI - *FOR MORE INFORMATION:*

7 to 7 SRL | Via Pascolo, 6 | 23842 Bosisio Parini (LC) | Italy
rockexperience.it | +39 031 692161 | info@rockexperience.it | P.IVA: 03231000138

DISCOVER MORE



ROCK
EXPERIENCE.IT



You
Tube



B2B



POP/POS



WORKBOOK.PDF



PICTURES
LIBRARY

ROCK
experience

Tutti i diritti riservati
Il presente catalogo non è riproducibile, in nessuna delle sue parti, neanche parzialmente.
L'azienda 7to7 srl inoltre si riserva il diritto di modificare o eliminare in qualsiasi
momento i prodotti contenuti in questo catalogo senza nessun preavviso.

*All rights reserved
This is not reproducible, in none of its part, not even partially.
The company 7to7 srl reserves the right to modify or to discontinue
at any time products illustrated in this catalog without notice advice.*

Rock Experience is a trademark of the 7to7 Srl company, located in Bosisio Parini - Italy

CARRY OVER

1292 PANTONE 19-3952 TCX SURF THE WEB	2000 PANTONE 19-2041 TCX CHERRIES JUBILEE
1211 PANTONE 18-3963 TCX SPECTRUM BLUE	0826 PANTONE 18-2143 TPX BEETROOT PURPLE
2265 PANTONE 19-4029 TCX NAVY PEONY	2133 PANTONE 16-2130 TN KNOCKOUT PINK
1265 PANTONE 17-4131 TCX CENDRE BLUE	0821 PANTONE 17-2033 TPX FANDANGO PINK
1226 PANTONE 13-4110 TCX ARTIC ICE	0834 PANTONE 17-2625 TCX SUPER PINK
3033 PANTONE 18-6026 TCX ABUNDANT GREEN	2134 PANTONE 13-0630 TN SAFETY YELLOW
1682 PANTONE 16-6216 TCX BASIL	1809 PANTONE 13-0650 TCX SULPHUR SPRING
1592 PANTONE 13-5409 TCX YUCCA	2286 PANTONE 13-0651 TCX EVENING PRIMROSE

SPAGHETTI BOULDER

0003 PANTONE 11-0601 TPX BRIGHT WHITE	0353 PANTONE 16-1336 TCX BISCUIT	2292 PANTONE 17-2411 TCX TOADSTOOL
0014 GREY melange	1913 PANTONE 17-1019 TCX ELMWOOD	1128 PANTONE 14-3612 TCX ORCHID BLOOM
3032 PANTONE 17-3914 TCX SHARKSKIN	R000 BLACK MAGENTA TROPICAL STRIPE	3056 PANTONE 18-3223 TCX CATTLEVA ORCHID
0208 PANTONE 19-4006 TCX CAVIAR	1547 PANTONE 19-5217 TCX STORM	1185 PANTONE 18-3817 TCX HERON
R003 STRIPE 0208 CAVIAR + 0003 BRIGHT WHITE + 3060 THUNDERSTORM	1546 PANTONE 18-5418 TCX ANTIQUE GREEN	2317 PANTONE 19-3750 TCX VIOLET INDIGO
0031 PANTONE 12-0000 TCX WHITE SWAN	1570 PANTONE 19-4818 TCX MALLARD GREEN	3037 PANTONE 19-3851 TCX MIDNIGHT SAIL
9519 PANTONE 13-0919 TCX SOYBEAN	1712 PANTONE 18-0322 TCX CYPRESS	R004 1400 DARK BLUE + 3056 CATTLEVA ORCHID
1943 PANTONE 16-0920 TCX CURDS & WHEY		

PRINTS

T517 CAMPSITE PRINT 1329+0363	T447 ALL OVER VENTAGLI PRINT 0208+1592	T480 ALL OVER DRIP PRINT 2134+0208+0740+0006	T456 RE MATRIX PRINT 0740 + 0208
T518 CAMPSITE PRINT 2081+1937	T468 ALL OVER SPOTLIGHT PRINT 0740+2134+0208+0006	T481 ALL OVER DRIP PRINT 0208+0740+2134+0006	T457 RE MATRIX PRINT 1592 + 0208
T519 CAMPSITE PRINT 0900+1642	T470 ALL OVER SPOTLIGHT PRINT 0208+2134+0740+0006	T482 ALL OVER DRIP PRINT 1592+0208+2133+0006	T463 ALL OVER RE MATRIX PRINT 0740 + 0208
T433 ALL OVER OUTLINE BLOSSOM FAN PRINT 0208+0006	T472 ALL OVER SPOTLIGHT PRINT 2133+0208+1592+0006	T484 ALL OVER DRIP PRINT 0208+0006+2133+1592	T464 ALL OVER RE MATRIX PRINT 1592 + 0208
T436 ALL OVER OUTLINE TIGER PRINT 0202+0006	T473 ALL OVER SPOTLIGHT PRINT 0208+2133+1592+0006		

LOGOWEAR

0003 PANTONE 11-0601 TPX BRIGHT WHITE
0226 PANTONE 15-1213 TPG CANDIED GINGER
1033 PANTONE 17-1511 TCX WISTFUL MAUVE
1976 PANTONE 17-1449 TPG PUREED PUMPKIN
3055 PANTONE 18-0529 TPG SPHAGNUM GREEN
1475 PANTONE 19-4234 TPG INK BLUE
M000 DENIM
0166 PANTONE 18-0000 TPG SMOKED PEARL

MELANGE COLORS

0217 EBONY	0297 KOMBU GREEN	0270 CHERRIES JUBILEE	0329 GOLD FUSION
0302 NAVY PEONY	0330 SPINDLE TREE	0328 VIVA MAGENTA	0316 HUMUS
0331 BACHELOR BUTTON	0264 SULPHUR SPRING	0304 FANDANGO PINK	
0014 GREY	0332 SHARP GREEN	0307 FIERY CORAL	

COLOR CARD SS 26

0208

PANTONE 19-4006 TCX
CAVIAR

0740

PANTONE 17-1563 TCX
CHERRY TOMATO

1937

PANTONE 15-1304 TCX
HUMUS

1642

PANTONE 19-0417 TCX
KOMBU GREEN

9517

PANTONE 17-0332 TCX
SPINDLE TREE

0208

PANTONE 19-4006 TCX
CAVIAR

1329

PANTONE 19-4024 TCX
DRESS BLUES

0377

PANTONE 18-1248 TCX
RUST

0582

PANTONE 15-1062 TCX
GOLD FUSION

MAN SHIRTS COLORS

1329

PANTONE 19-4024 TCX
DRESS BLUES

2081

PANTONE 18-5806 TCX
AGAVE GREEN

3091

PANTONE 17-0619 TCX
OVERLAND TREK

0363

PANTONE 18-1142 TCX
LEATHER BROWN

0208

PANTONE 19-4006 TCX
CAVIAR

2151

PANTONE 15-1456 TN
FIERY CORAL

0006

PANTONE 11-4300 TCX
MARSHMALLOW

1937

PANTONE 15-1304 TCX
HUMUS

1453

PANTONE 17-5111 TCX
OIL BLUE

1418

PANTONE 14-4504 TCX
SKY GRAY

1800

PANTONE 13-0535 TCX
SHARP GREEN

0208

PANTONE 19-4006 TCX
CAVIAR

0208

PANTONE 19-4006 TCX
CAVIAR

1380

PANTONE 14-4522 TCX
BACHELOR BUTTON

3040

PANTONE 18-1750 TCX
VIVA MAGENTA

WOMAN SHIRTS COLORS

0900

PANTONE 18-1725 TCX
DRY ROSE

2081

PANTONE 18-5806 TCX
AGAVE GREEN

3091

PANTONE 17-0619 TCX
OVERLAND TREK

1330

PANTONE 19-4023 TCX
BLUE NIGHTS

1323

PANTONE 19-4104 TCX
EBONY

MAN

WOMAN

OUTDOOR

LOGOWEAR

SPAGHETTI BOULDER

RACE

FAST HIKING

JUNIOR

FOOTWEAR

ACCESSORIES

INDEX /
COLOR CARD





7 to 7 S.r.l.

Via al Pascolo, 6 - 23842 Bosisio Parini (LC) - Italy

Tel. +39 031 692161

P.IVA 03231000138

info@rockexperience.it

rockexperience.it