



GILSLAND AGRICULTURAL SOCIETY 111th Annual Show



Catalogue of Entries

Sunday, 3rd August, 2025

at Triermain Farm, Gilsland, CA8 7DG

By kind permission of

Messrs Armstrong & Lord Carlisle

Adults £10 / Under 14's Free



Drainwise

The wiser choice for drainage supplies

Main Sponsor for 2025



Drainwise

Your Friendly Local Suppliers of Drainage Coil, Twinwall, Waterpipe, Troughs, Tanks, Treatment Plants, Guttering, Channel Drain, Geotextiles & Much More



 **Wigton 016973 25605**  **Carlisle 01228 584 141**

 **Kirkpatrick Fleming 01461 380 259**

 **sales@drainwiseltd.co.uk**

First Class Service  **Speedy Delivery**  **Competitive Price** 

TIMETABLE OF SHOW

8.00 a.m.	Show Field Opens
9.30 a.m.	Horse/ Pony Judging commences
10.00 a.m.	Cattle Judging commences
10.15 a.m.	Sheep Judging commences
10.30 a.m.	Industrial Tent Closes
11.00 a.m.	Industrial & Children's Classes Judged
11.00 a.m.	Vintage Judging commences
11.00 a.m.	Langholm Pipe Band
11.00 a.m.	Hound Trail starts
11.30 a.m.	Dog Judging
11.30 a.m.	Mowing through the ages
12.30 p.m.	Clydesdale Judging
12.30 p.m.	Cumberland & Westmorland Wrestling
1.00 p.m.	Industrial Tent Opens
1.00 p.m.	Vintage Parade
1.30 p.m.	Children's Sports
2.00 p.m.	Langholm Pipe Band
2.45 p.m.	Cattle Parade
3.00 p.m.	Judging of the Champion of Champions
3.30 p.m.	Presentation of all trophies & raffle
4.00 p.m.	Eat, Drink and Shear competition
6.00 p.m.	Live Music from Jason Arnup

.....
**The Ron Brownlee Memorial Trophy will be presented to the
Most Entertaining Competitor in any Class in the Show**

Mr Steve Rozario to be the Adjudicator
.....

*The Committee reserve the right to alter this
timetable should it seem necessary.*

THE UK'S LEADING LIVESTOCK MARKETING COMPANY

- SEVEN SALES CENTRES
- PEDIGREE & COMMERCIAL LIVESTOCK
- OFFICIAL SOCIETY SALES OF BEEF, DAIRY & SHEEP
- TRACTORS, MACHINERY & COMMERCIAL VEHICLES
- SPECIALIST LIVESTOCK SALES & EVENTS
- PROFESSIONAL VALUATIONS
- ONLINE INTERNET BIDDING



Operating Marts at Borderway, Cartiste, Kirkby Stephen, Lazonby, Lockerbie,
Middleton in Teesdale, St Boswells and Wooler

01228 406200

harrisonandhetherington.co.uk

BORDERWAY MART, CARLISLE, CUMBRIA CA1 2RS



The Committee would like to thank the following for their support in 2025

Andrew Bouch

Blackface Sheep Breeders Association Tel: 01434 684262 / 01738 634018

Blendbetter Pet Foods Tel: 01228 791608

Bluefaced Leicester Sheep Breeders' Association Tel: 01228 598022

C & D Farmers Mart Pic Tel: 01228 791215

Capontree Veterinary Centre Tel: 016977 2318 / 01434 320705 / 01228 791245

Cartmell Shepherd Solicitors Tel: 01228 516666

Cranstons 016977 2362

Danny Little

Danny McGregor Tel: 07769154813

Dodd & Co Accountants Tel: 01228 530913

Drainwise Carlisle Tel: 01228 584141

Eden Farm Supplies (Brough) Ltd Tel: 01768 371458

E & N Farrer Tel: 01228 573133

Envirohire 01228 573000

Eskimo Edith

Andrew Frizell Agricultural contractor - 07778413040

Harrison & Hetherington Ltd Tel: 01228 406200

Hethersgill ATV Tel: 01228 675969

Hexham & Northern Marts Tel: 01434 605444

Hopes Auction Co Tel: 016973 42202

J S Hubbuck 01434 60417

Ian Blair Tel: 016977 41741

J Stobart & Sons Tel: 016974 78261

L & H Kennedy

Laversdale Timber Tel: 01228 573503

Marrs Accountancy Tel: 01228 807322

Minihan McAlister Tel: 01228 217218

MP's Speciality Coffees

Maureen McKay Fun Fair

NFU Tel: 01228 809895

Paul Gowland ATV Tel: 01434683433

R & E Pattinson

Garry Phillips Tel: 016977 48227

Gin and Tonia Tel: 07876753115

Rickerby's LTD Carlisle Tel: 01228 527521

Hexham Tel: 01434 604131

Saint and Co Tel: 01228 534371

Sinclair Mcgill – David Hall

Skitby House Restaurant Tel: 01228 675241

T G Norman Tel: 01228 791777

Tom Lawson Tel: 07738159661
Tom Thompson – Hay up Haylage
Tynedale Tel: 01228 792377
Whitesyke Garden Centre Tel: 01228 792718
Walton YFC

Also to the many other people and businesses that support the show, without you the show would not be possible.



Your Local Skip Hire Company

EnviroSkip

Mini Skips, Builders Skips, Enclosed Skips

 **01228 573000**
www.enviroskip.com
E:info@enviroskip.com

Recycling
Nationwide

GILSLAND AGRICULTURAL SOCIETY 2025

President:

Mr.S Rozario, Gilsland

Vice President:

Mr J Thompson, Longtown

Deputy President-elect:

Vice Presidents:

Mr. T. BARWICK, Albany, Capon Tree Road, Brampton
Mrs. E. BELL, Low Houses, Low Row, Brampton
Mr. S. DONALDSON, Harrison & Hetherington
Mrs R DICKINSON, NNPA, Rothbury
Mr. H.G.P. DICKINSON, Tighnacaille, Blackbank, Longtown
Mr. G. FAMELTON, Gilsland
Mr. R. HALBERT, The Old Vicarage, Greenhead
Mr. T. HEBDON, Wigton, Cumbria
Mr C LINDSAY, Brampton
Mr. M OXLEY, Haltwhistle
Mrs. POWLEY, Crossfield Terrace, Haltwhistle
Mrs D ROZARIO, Holmlea, Gilsland, Brampton, CA8 7EB
Mr S ROZARIO, Holmlea, Gilsland, Brampton, CA8 7EB
Mr. M.L. SCOTT, Bragden Farm, Danby Wiske, Northallerton, DL7 OLX
Mr. A. SHARP, 1East View, Haltwhistle
Mr J THOMSON, C & D Auction Mart, Longtown
Mr. B. WALTON, Castle Douglas
Mr. P. WALTON, Mount Pleasant, Hethersgill
Mr. J. WHARTON, Segbushwell Farm, Blackford, Carlisle
Mr. R. ADDISON, Hexham & Northern Marts

Hon. Vice Presidents:

Mrs. T. SCOTT, Mrs. D.ROZARIO

Life Members:

Mr. L. KENNEDY, Mr. R. OLIVER, Mr. R. WIGHAM

STEWARDS:

Field Steward	Andy McDaid and Stephen Graham
Biosecurity	Brain Mundell
Chief Sheep Steward	Billy Nicholson
Bluefaced Leicesters	Colin Dodd
Mule Sheep	John Nicholson and Andrea Nicholson
Blackface	Billy Nicholson
Texel	Luke Dodd, Harry Stobart
Rare & Any Other Breeds And Young Handler	Paul Gardener, Dan Rooney
Prime Lambs,	Neil Main
Champ of Champions	Paul Gardener
Continental & Native Cattle	Ruth Priestley
Clydesdale Horses	Linda Dodd
Ponies	Tracey and Amy Graham
Dogs	Capontree Vets
Vintage	Andrew Vaughan
Head Gate Steward	Andy McDaid
Gate Stewards	Committee members

Special thankyou to all committee who help set the show field up, Dale Armstrong for use of the field.



Hexham and Northern Marts

**SPECIAL SALES
OF TOP BREEDING
SHEEP AT
HEXHAM MART...**

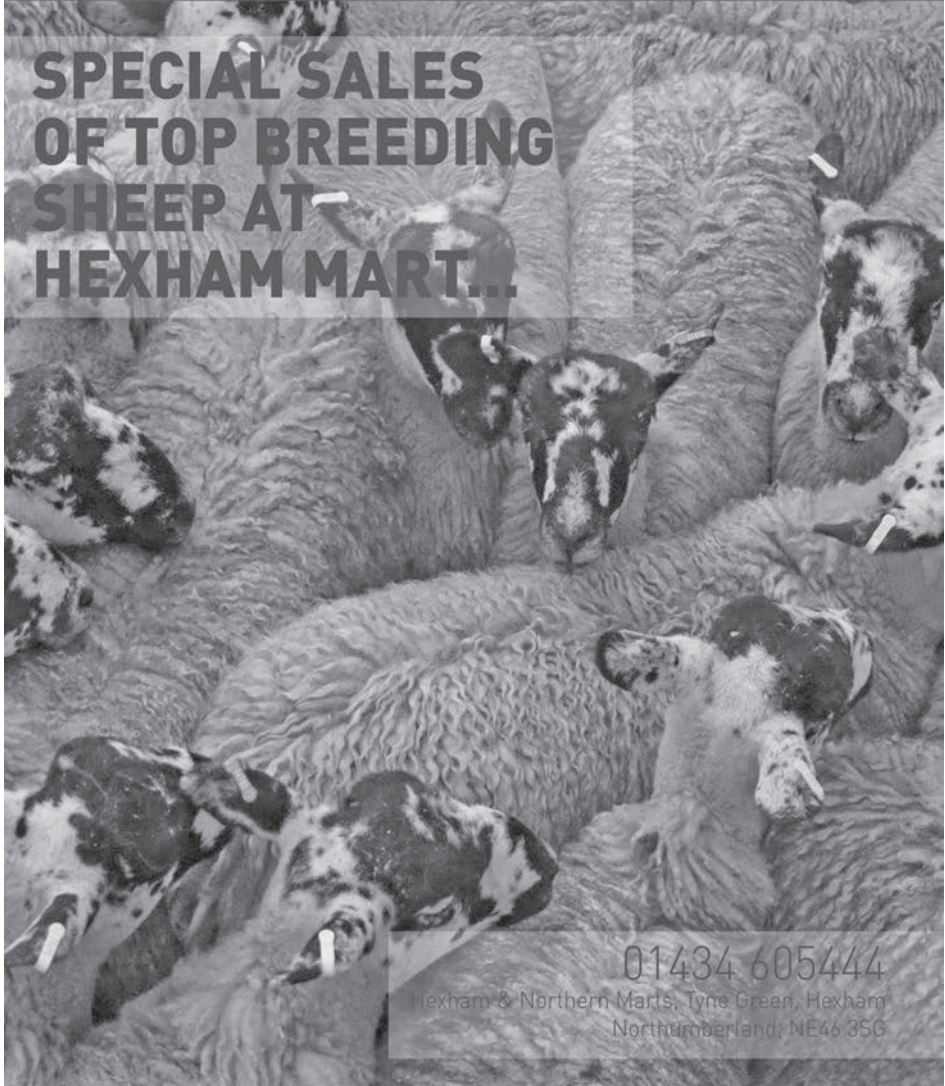

01434 605444

Hexham & Northern Marts, Tyne Green, Hexham
Northumberland, NE46 3SG

www.hexhammart.co.uk

THE SHOW COMMITTEE

Chairman: Mr L Kennedy, Barron House, Gilsland, Brampton

Vice-Chairman: Mr P Gardener, Glebelands, Stapleton, Carlisle

Treasurer: Mr L Mitchinson, Gallowberry, Brampton

Secretary: Miss V Baty, Miss Rachael Graham & Miss Chloe Dodd

Main Committee:

D Armstrong	K James	R Pattinson
A Ballantyne	C Johnson	B Mundell
C Ballantyne	A Kennedy	S Rozario
G Barwick	J Kennedy	D Scott
K Blood	A Nicholson	H Smith M
A Bowman	J McDaid	Smith M
D Carr	R Marston	Wallace
T Carruthers	A Main	S Swanston
J Allen	A Maw	A Vaughan
E Telford		
M Cowell	A McDaid	L Johnstone
C Dodd	J Metcalfe	A Wigham
L Dodd	A Murray	R Waugh
J Douglas	J Nicholson	J Woodmass
S Graham	B Nicholson	S Pattinson
R Fox	S Oliver	J Pattinson
D Hope	J Latimer	L Dodd
E Horn	R Priestley	N Woodmass
P Gardener	N Story	D Rust

RULES OF COMPETITION

1. That the Show be open unless otherwise stated in the prizelist.
2. Exhibitors are responsible for compliance with DEFRA Health regulations in force at the time of the show.
3. Exhibitors must use segregated areas for livestock movement, loading and unloading where provided and when requested to do so.
4. No straw bedding to be used.
5. That all Sheep Exhibits be entered into one Class only, except Special and Group Prizes.
6. All exhibits competing for prizes given by the Society must be the property of the Exhibitor or employee except where otherwise stated in the Schedule.
7. Any dispute arising shall be settled by the Show Committee whose decision shall be final.
8. All protests must be lodged in writing, together with a deposit of £5, with the secretary not later than 6.00 p.m. on the day of the show. Should the protest not be sustained, the deposit will be forfeited.
9. The Committee reserves the right to substitute goods for money where the gifts are obtained after the printing of the prize list. Where this is done it will be shown in the Catalogue.
10. Any Exhibitor who removes any Exhibit from its place on the Show Field before 4.00 p.m. without written permission from the Secretary, shall forfeit all Prizes and at the discretion of the Committee, may be debarred from exhibiting at future Shows.
11. Cheques in payment of prizes which are not presented within 3 months from the date of issue will not be honored.
12. The Society will not be responsible for loss or damage which any person, animal, dairy product, implement, or other article may sustain at the Show or in transit, nor any charges for freight, carriage or delivery etc, incurred.

REFRESHMENTS - by Kirkup Butchers

Hillbillys Noodles and Loaded Fries

Little Greek Taverna Food

Alston Ices

Slushes from Eskimo Edith

MP Coffees

Night Food K & J's Catering

LICENSED BAR PRIZECARDS and ROSETTES

1st Prize: Red

2nd Prize: Blue

3rd Prize: Yellow

Highly Commended: Green

The Committee would like to thank

**Joyce Waugh and Carol Joyce
for providing
First Aid Cover
On the Showfield**

Judges for 2025

Champion of Champions:	Scott Donaldson
Overall Sheep Judge:	Andrew Maughan
Bluefaced Leicesters:	John Dixon, Tarset
Mule Sheep (Swale & Scotch):	John Dixon, Tarset
Blackface sheep:	Ian Savage, Bellingham
Texel Sheep:	Matthew Stockdale, Dearham
Prime Lambs:	John Walton, C&D
Rare and Any Other Breeds: Young	John Walton, C&D
Young Handler (Sheep):	John Walton, C&D
Continental and Native Cattle	Michael Norman, Little Orton
Young Handler (Cattle):	Michael Norman, Little Orton
Clydesdale Horses:	Alan Matear, Cockermouth
Collie Dogs:	Philip Walton, Hethersgill
Working Gun Dogs	Paul Thompson
Hound Dogs:	Sarah Houldsworth, Capontree Vets
Terriers:	D Wallace
Any Other Breed of Dog:	Sarah Houldsworth, Capontree Vets
Dog Show Classes 15 - 26:	Sarah Houldsworth, Capontree Vets
Young Handler (Dog)	Leanne Knight, Fold Farm Vets
Overall Champion Dog:	Leanne Knight, Fold Farm Vets
Vintage Competition:	Maurice Lindsay, Crosby on Eden
Horse/Ponies:	Alexia McManus, Scaleby

INDUSTRIAL SECTION

Produce:	Mrs K Sisson
Home Baking Plain:	Ms N Reynolds
Home Baking Fancy:	Mr A Keen
Handicrafts:	Mrs Emma Brocklebank
Photography:	Ms M Hodges
Horticulture:	Miss D Thompson
Walking Sticks:	Mr P Walton
Scarecrow:	Mr S Rozario
Children's Class:	Miss S Benson



AUCTION MARTS

LIVESTOCK AUCTIONEERS & VALUERS

www.cdauctionmarts.co.uk

LONGTOWN MART

STORE & BREEDING SHEEP - Every Tuesday
STORE & BREEDING CATTLE - Alternate Tuesdays
PRIME STOCK, INCLUDING CAST EWES, PRIME SHEEP,
OTM & PRIME CATTLE - Every Thursday
Townfoot, Longtown, Carlisle, CA6 5LY
01228 791 215 longtown@cdauctionmarts.co.uk

DUMFRIES MART

STORE & BREEDING CATTLE - Alternate Mondays
DAIRY CATTLE - Regular sales
Also OTM & PRIME CATTLE,
PRIME SHEEP - Every Wednesday
PIGS OF ALL CLASSES - Monthly
Huntingdon Road, Dumfries, DG1 1NF
01387 279 495 dumfries@cdauctionmarts.co.uk



RURAL

LAND & ESTATE AGENTS • SURVEYORS & VALUERS

- Sales of Agricultural, Residential & Woodland Properties
- Letting & Management of Residential Properties
 - Agricultural & Sporting Property Lettings
 - Landlord & Tenant Advisory
- Agricultural Land & Property Valuations & Surveys
- Rural Estate & Farm Management
- Compensation Claims on Land & Property
- Basic Payment Scheme Entitlement Trading

Lakeside, Townfoot, Longtown, Carlisle, CA6 5LY
(01228) 792 299 • info@cdrural.co.uk • www.cdrural.co.uk

Sheep Classes

Judging Commences at 10.15 a.m. Prizes: 1st £8, 2nd £5, 3rd £3

OVERALL CHAMPION SHEEP of all breeds awarded **The Hamish Murray Rosebowl**

OVERALL RESERVE CHAMPION SHEEP awarded

The Stanley Walton Trophy

The John Bowden Perpetual Challenge Cup presented to the exhibitor with the most accumulated points in the whole Sheep Section (1st 3 pts, 2nd 2 pts, 3rd 1 pt)

The JG Swallow Perpetual Cup is awarded to the Best group of Three Sheep, any breed, any sex, shown by one exhibitor

The Champion Bluefaced Leicester, Mule, Blackface, Texel & Rare & Native and any other Breed will each receive **£10.00 cash** sponsored by *Drainwise*

Overall Champion Sheep will receive £50.00 cash and Reserve Champion will receive £25 cash

SHEEP CLASSES - LIST OF COMPETITORS

R Garth and S Priestly	Pears View
Seth and Pheobe Pattinson	The Temon
Jack Whiteford	Tercrosset
Lewis Browell	Quarry House
Amy Little	GlenHill
Richard Howe	Cochrane Nurseries
Richard Fox	Windy Hill
Ted Telford	Parkfoot
Colin Dodd	Low Closegill
Daniel Lynn	25 North Way
Ian Bell	Hallbankgate Farm
Ellie Stamper	Bonny Farm
Dale Armstrong	Triermain
Rebekah Housden	Chamont View
Kilnstown Farms Ltd	Kilnstown
N R Woodmass	Harene
S Ridley	Harthwaite House
W M and C Wallace	Gapshields
John Ackerley	Milton Mains
Alex McAuley	High Crosby Farm
Danny McGregor	Crossings Cottage
Billy Nicholson	Alloalea Farm
E, C and H Brough	Seat Hill
Craig Ballantyne	Lampert
A Carruthers & Sons	Peela Hill
R D Archer & Son	Carry House
Hayley Walton	Red House Farm
JR F Pattinson	Hotbank Farm
Thomas and Sam Wilson	Warkshaugh

Andrew Grieve

AGRICULTURAL CONTRACTOR

Est. 2015

Specialising in:

- **Lime (Supplied & Spread)**
- **Fertiliser Spreading**
- **Folding Roller Hire**
 - **Square Baling**
 - **Grass Seeding**

OTHER AREAS OF WORK UNDERTAKEN
Please get in touch for more information

Mobile:
07920 260101

Email:
andrewgrieve82@gmail.com

Steering you in
the right direction ...



Find out why we're the best in the field.

Contact our nationally acclaimed team for advice on all aspects of agricultural law.



**CARTMELL
SHEPHERD**

● SOLICITORS

Always at your side

01434 320362
cartmells.co.uk

Carlisle ● Penrith ● West Cumbria ● Brampton ● Haltwhistle ● Hexham



We are authorised and regulated by the Solicitors Regulation Authority (618960)

BLUEFACED LEICESTERS

All Classes Sponsored by Cartmell Shepherd Solicitors

PRIZES: 1st £8, 2nd £5, 3rd £3

CLASS 1 - AGED RAM

Kilnstown Farms

CLASS 2 - RAM LAMB

Kilnstown Farms	Kilnstown Farms	R D Archer & Son	R D Archer & Son
	Lewis Browell	Lewis Browell	

CLASS 3 - AGED EWE IN MILK

Kilnstown Farms	R D Archer & Son
-----------------	------------------

CLASS 4 - SHEARLING GIMMER

Kilnstown Farms	Kilnstown Farms	R D Archer & Son	R D Archer & Son
-----------------	-----------------	------------------	------------------

CLASS 5 - GIMMER LAMB

Kilnstown Farms	Kilnstown Farms	R D Archer & Son	R D Archer & Son
Lewis Browell	Kilnstown Farms	R D Archer & Son	Lewis Browell

CLASS 6 - BEST RAM LAMB AND EWE LAMB, SHOWN AS A PAIR

To be bred by the Exhibitor. Entries may be drawn from classes above.

R D Archer & Son	Kilnstown Farms	Lewis Browell
------------------	-----------------	---------------

CLASS 7 - GROUP OF THREE SHEEP any sex

(Can be drawn from the above classes)

To be bred by the exhibitor. Entries may be drawn from the classes above

Kilnstown Farms	R D Archer & Son	Kilnstown Farms
	Lewis Browell	

CLASS 8 - PROGENY CLASS (LEICESTER TUP AND THREE MULE GIMMER LAMBS)

Kilnstown Farms

A Silver Cup is awarded to the best exhibit in classes 1-5 by the late JB Yeats and Mrs Yeats. This has been re-presented by R Brough as a Perpetual Challenge Cup.

L Tweddle Memorial Cup is presented to the winner of Class 7 by the family of the late L Tweddle.

A Silver Salver is awarded to the winner of Class 2 by the family of the late Mr J Thomlinson.

J & M Shield Perpetual Challenge Cup is presented to the winner of class 6.

Arthur & Caroline Yeats Perpetual Challenge Cup is awarded to the Best Bluefaced Leicester Female bred by the exhibitor.

The Champion Rosette is sponsored by The Bluefaced Leicester Sheep Breeders' Association.



SAINT & CO
CHARTERED ACCOUNTANTS



We've been part of the local
landscape and at the heart of
the community since 1884

Trust us to look after your personal and business accountancy
and taxation needs

Contact us to arrange a non-obligation meeting.

www.saint.co.uk



MARRS
ACCOUNTANCY

Accountancy Practice specialising in farming & rural businesses
Pleased to be supporting Gilsland Agricultural Society Show

Lindsay MARRS on 07786 080452, Lindsay@marrsaccountancy.co.uk

Murdo Laurie on 07775 428007, Murdo@marrsaccountancy.co.uk

Warwick Mill Business Centre, Warwick Bridge, Carlisle, CA4 8RR

Office: 01228 807322 www.marrsaccountancy.co.uk

Agri LAWSON



Thomas Lawson
Agricultural Contractor
Middlefoot
Hethersgill
Carlisle
CA6 6JB
07738159661

MULE SHEEP

Sponsored by Harrison & Hetherington Ltd

Prizes: 1st £8, 2nd £5, 3rd £3

CLASS 9 – PAIR OF MULE SHEARLINGS

J Ackerley	S Ridley	C Dodd
D McGregor	Richard Fox	D McGregor
Richard Fox		

CLASS 10 – SINGLE MULE SHEARLING, May be drawn from class 9

J Ackerley	S Ridley	D McGregor	C Dodd
J Ackerley	S Ridley	D McGregor	
	Richard Fox	Richard Fox	C Dodd

CLASS 11 – SIX GIMMER LAMBS (Leicester x Scotch)

R D Archer & Son

CLASS 12 – THREE GIMMER LAMBS (Leicester x Scotch) May be drawn from Class 11

R D Archer & Son R D Archer & Son

CLASS 13 – BEST SINGLE MULE LAMB (Leicester x Scotch) May be drawn from Class 11 & 12

RD Archer & Son	R D Archer & Son	R D Archer & Son	R D Archer & Son
	R D Archer & Son	R D Archer & Son	

Class 14 – SIX GIMMER LAMBS (Leicester x Swaledale)

Kilnstown Farms WM & C Wallace

CLASS 15 – THREE GIMMER LAMBS (Leicester x Swaledale) May be drawn from Class 14

Kilnstown Farms Kilnstown Farms Kilnstown Farms

WM & C Wallace WM & C Wallace

CLASS 16 – BEST SINGLE MULE LAMB (Leicester x Swaledale) May be drawn from Class 14 & 15

Kilnstown Farms	Kilnstown Farms	Kilnstown Farms	Kilnstown Farms
Kilnstown Farms	Kilnstown Farms		
WM & C Wallace	WM & C Wallace	WM & C Wallace	WM & C Wallace

L Scott Memorial Perpetual Challenge Cup given by R & M Scott for the Best Exhibit in
Classes 13 and 16

Lady Hudson Cup is awarded to the Best Three Mule Gimmer Lambs

D G McGregor
Mobile Sheep Dipping Service

FULLY LICENCED

Please get in touch
for a quote on
07769 154 813

**GOLD FLEECE
SHEEP DIP**

for the prevention
and treatment of:



- Scab
- Blowfly Strike
- Ticks
- Lice
- Keds



- ALL AREAS CONSIDERED
- NO FLOCK TOO BIG OR SMALL
- PRE-SALE COLOURING AVAILABLE



**J. Stobart
& Sons Ltd.**



Manufacturers and retailers of

Newlands "QUALITY" Farm Foods



Good palatable rations for cattle and sheep.

Retailers of Good Quality Raw Materials in Bulk
(Mixed, Separate or Blended).

Blends to suit all requirements.

Working with farmers and advisors to manufacture
bespoke rations and T.M.R.s.

**Specialists
in complete
diet feeding**

Tel: Caldbeck (016974) 78261

Newlands Mill, Heskett Newmarket, Wigton, Cumbria

A FRIZELL LTD AGRICULTURAL CONTRACTOR



**All Spring Work
Ploughing
Lime &
Fertilizer
Spreading
Combi Drilling**

**Silage
Full / Part jobs,
Whole Cropping,
Hedge Cutting**



**Slurry Spreading with umbilical / tanker and
Injecting with both
And all other Agricultural Contract Work**

**Tel: Andrew (mobile) 07778 413040
(office) 01228 791545
or e-mail Asfrizell@aol.com**

BLACKFACE SHEEP

All dosses sponsored by C & D Farmers Mart

Prizes: 1st £8, 2nd £5, 3rd £3

CLASS 17 – AGED RAM

J Pattinson

Billy Nicholson

CLASS 18 - SHEARLING RAM

Billy Nicholson
C Ballantyne
C Ballantyne

Billy Nicholson
A Carruthers & Sons

CLASS 19 –RAM LAMB

Billy Nicholson

J Pattinson

A Carruthers & Sons

Billy Nicholson

A Carruthers & Sons

J Pattinson J Pattinson

CLASS 20 – AGED EWE (to have reared a lamb this season)

J Pattinson

Billy Nicholson

J Pattinson J Pattinson
A Carruthers & Sons

CLASS 21– SHEARLING GIMMER

Billy Nicholson

C Ballantyne C Ballantyne

Billy Nicholson

A Carruthers & Sons

CLASS 22 – EWE LAMB

A Carruthers & Sons

Billy Nicholson
J Pattinson

A Carruthers & Sons

Billy Nicholson

J Pattinson

J Pattinson

CLASS 23 – GROUP OF THREE SHEEP any sex (Can be drawn from the above classes)

Billy Nicholson

A Carruthers & Sons

J Pattinson

Silver Perpetual Challenge Cup presented by the late Mrs Dawson of the Lamperts, for the Best Exhibit in Classes 17 - 21. Competition for this cup is confined to Gilsland, Low Row, Greenhead, Roadhead and Bewcastle postal areas as of August 1999.

The Howe Cup for the best exhibit in Classes 17 - 21, presented by the late R Howe Esq., Brampton.

The Champion Rosette is sponsored by The Blackface Sheep Breeders' Association.

RAF Spadeadam Trophy will this year be presented to the Champion Blackface (rotates around the breeds).

PAUL 01434 683433
GOWLAND **ATV**
WWW.PAUL-GOWLAND-ATV.CO.UK



HONDA ATV DEALER FOR 30 YEARS

New Honda ATV & Pioneer:

- 2 year Honda warranty
- first service free of charge

Used Honda ATVs:

- 3 month warranty

Servicing | Repairs | Spares | Tyres
Wydale Dog Boxes | Accessories



MARKET PLACE GARAGE, ALLENDALE, HEXHAM, NE47 9BD



About Us

D&D Little Ltd are a family ran business, we pride ourselves on providing a high class finish for our customer's.

Contact us now for a free no obligation quote.

Our Services:

- Groundworks
- Paving
- Grass cutting
- Tarmac
- Fencing
- Landscaping
- Concreting



CONTACT US

07450621666



Quality tested, weed-free hay and haylage specially produced for your horse.

Premium bagged haylage, bagged hay and small bales of hay

All products are analysed and quality tested to ensure the highest quality and nutrition for your equine.

UK wide delivery and beyond.

Get in touch to learn more or to place your order!

Email: info@hayuphaylage.co.uk

Call Tom: 07517 398068

www.hayuphaylage.co.uk



HOPE'S

AUCTIONEERS & LAND AGENTS

Auctioneers & Valuers
serving the Cumbria Agricultural
Community since 1897.



Hopes Auction

Livestock Auctioneers & Valuers

Email: auctioneers@hopesauction.co.uk

Every Tuesday Throughout the Year

Prime Sheep commence at 8:30am
followed by **Ewes**

Every Thursday Throughout the Year

OTM Cattle & Prime Cattle

Prime Bulls to commence at 10:00am
followed by Clean Cattle

OTM Cattle to commence at 10:30am

Alternate Thursdays

Store Cattle & Feeding Bulls

Dairy Cattle, Beef Breeding Cattle,
Calves & Stirks together with Store and
Breeding Sheep

Also special sales as advertised

Please visit our website or contact the office for
more information. All types of agricultural sales
and valuations undertaken.

Hopes Land Agency

T 016973 44901

E landagent@hopesauction.co.uk

- Sales & Letting of Farms & Rural Property
- RICS Red Book Valuations, for all purposes
- Compensation Claims for Electricity, Water & Gas Mains, CPO Road Schemes & Network Rail Access
- Preparation of Grant Scheme & Environmental Stewardship Applications including Sustainable Farming Incentive
- Agricultural Planning Applications & Appraisals including BNG & SCAIL Assessment
- Promotion of Planning & Development Schemes
- Estate Management & Strategic Advice

SCAN HERE



Hope's Auction Co. Ltd.

Syke Road, Wigton, Cumbria, CA7 9NS

T 016973 42202

www.hopesauction.co.uk

IAN BLAIR

undertaker

Tincastle, West Hall, Brampton, CA8 2EH

Falkins Hill, Brampton, CA8 1BU

016977 41741

07767390434

AB SERVICE'S

EST.2025

Agricultural service and repairs

MOB. 07399458369

Offering mobile maintenance, servicing and repairs for agricultural machinery, horseboxes, plant and stock trailers.

Available for hire mach-pro skid steer and driver.

Contact us or find us on Facebook for more info!



TEXEL SHEEP

Sponsored by Tynedale Farm Services

Prizes: 1st £8, 2nd £5, 3rd £3

CLASS 24 – AGED RAM

T & S Wilson

CLASS 25 - SHEARLING RAM

Gemma Common

Amy Little

Gemma Common

Nick Woodmass

CLASS 26 – RAM LAMB

Gemma Common N R Woodmass

N R Woodmass

T & S Wilson T & S Wilson

Gemma Common

Ellie Stamper Amy Little

Amy Little

CLASS 27 – AGED EWE (to have reared a lamb this season)

Gemma Common N R Woodmass

Gemma Common

T & S Wilson T & S Wilson

Ellie Stamper

Amy Little

CLASS 28 – SHEARLING GIMMER

N R Woodmass

N R Woodmas

Gemma Common

J Ackerley Amy Little

T & S Wilson

T & S Wilson

Gemma Common

Ellie Stamper

R Garth & S Priestley

CLASS 29 – EWE LAMB

N R Woodmass

Amy Little

R Woodmass

Gemma Common Gemma Common

R Garth & S Priestley

R Garth & S Priestley

Ellie Stamper T & S Wilson

T & S Wilson

T & S Wilson

Amy Little

CLASS 30 – BEST MALE & FEMALE, can be drawn from classes 24- 29

N R Woodmass

Gemma Common

Amy Little

Ellie Stamper

CLASS 31 – GROUP OF THREE SHEEP, any breed, any age, any sex.

N R Woodmass

Gemma Common

Amy Little

Ellie Stamper

R Garth & S Priestley

A Trophy presented by **The Solway & Tyne Texel Breeders Club** will be awarded to the Best Exhibit in Classes 24-31.

The President's Trophy will be awarded to the best exhibit in this section.

PRIME LAMBS

Sponsored by Tom Thompson - Hay Up Haylage

Prizes: 1st £8, 2nd £5, 3rd £3

CLASS 32 – BEST PAIR OF TEXEL CROSS

Ian Bell	A Carruthers & Sons	T & S Wilson	Ted Telford
Rebekah Housden	Dale Armstrong	Richard Fox	Ted Telford
	Seth Pattinson		

CLASS 33– BEST PAIR OF SUFFOLK CROSS

Ian Bell	Dale Armstrong	A Carruthers & Sons
----------	----------------	---------------------

CLASS 34 – BEST PAIR OF ANY OTHER CONTINENTAL CROSS

Ian Bell	Rebekah Housden	Richard Howe	Matthew Ritson
----------	-----------------	--------------	----------------

RARE & ANY OTHER BREEDS

Sponsored by and Eden Farm Supplies

Prizes: 1st £8, 2nd £5, 3rd £3

CLASS 35– BEST MALE

Dale Armstrong	Jack Whiteford	Alex McAuley	Alex McAuley	A Carruthers & Sons
D Lynn	Dale Armstrong	D Lynn	D Lynn	D Lynn
R Garth & S Priestley		Hayley Walton	D Lynn	D Lynn
		Pheobe Pattinson	Seth Pattinson	

CLASS 36 – BEST FEMALE

A Carruthers & Sons	A Carruthers & Sons	Dale Armstrong	Dale Armstrong	
Alex McAuley	Alex McAuley	Elliot Brough	Elliot Brough	D Lynn
D Lynn	D Lynn	Jack Whiteford	D Lynn	D Lynn
Pheobe Pattinson	Seth Pattinson	R Garth & S Priestley	R Garth & S Priestley	D Lynn

The WCF tankard will be awarded to the champion Rare or any other breed

Classes may be split on the day depending on amount of entries

YOUNG PERSONS

Sponsored by L & H Kennedy

Prizes: 1st £8, 2nd £5, 3rd £3

CLASS 37 – A FEMALE SHEEP OF ANY BREED SHOWN BY A PERSON 16 YEARS and UNDER

Louise Ackerley	Joseph Ackerley	Anna Telford	Laura Telford
Emma Telford	Isaac Armstrong	Emmie McAuley	Seth Pattinson
Rowan Armstrong	Harry Ballantyne	Ella Ballantyne	Jonathan Telford
Finlay Ivinson	Elliot Brough	Holly Brough	Camilla Brough
Jake Howe	Ollie Stainton	Isaac Stainton	Pheobe Pattinson
Rosie Garth	Finley Howe	Matthew Ritson	

**The Franklands Feed Cup is awarded to the winner.
Class may be split on the day depending on amount of entries**

Whether you re dealing with chronic pain, injury, illness, or simply want to improve your overall health and well-being, it's essential to understand that all systems of the body are connected each one influencing the others. Kore Therapy uses muscle testing techniques to identify the root cause of symptoms.

Treatments are tailored to your individual needs and include techniques such as Kore Therapy, Fire Cupping and Anmo Fu all designed to support your body's natural balance and wellbeing.

If you have any of the following symptoms this could be for you:

- ✓ Back Pain
- ✓ Headaches
- ✓ General Aches
- ✓ Shoulder Pain

Appointments & Enquiries to Chloe

📞 07468519944

📍 Falkins Hill, Brampton



Earwax Removal Specialist

- Ear Health Examination •
- Water Irrigation • Microsuctioning •



If you have any of the following symptoms then you may have a build-up of wax...

- 👂 Hearing loss
- 👂 Tinnitus
- 👂 Earache
- 👂 Blocked ears
- 👂 Vertigo
- 👂 Persistent dry cough
- 👂 Dizziness
- 👂 Feeling of fullness

Falkins Hill, Brampton, CA8 1BU

📞 07584709427

📘 Fettled Earwax Removal

CATTLE COMPETITORS

R & E Pattinson, The Temon Farm
Rachael Graham Miller Hill
Ian Bell , Hallbankgate Farm
Steven Wilson

JM & SM Priestley, Cracrop Farm
Taylor Charlton, Crown Point Farm
Allan & Alana Nixon, Nunscleugh
Haig Murray

CATTLE

Sponsored by Hexham & Northern Marts and J S Hubbuck

Prizes: 1st £10, 2nd £5, 3rd £3

PEDIGREE NATIVE

CLASS 1 ANY NATIVE BREED BULL

No Entries

CLASS 2 ANY NATIVE BREED COW

No Entries

CLASS 3 ANY NATIVE BREED INCALF OR MAIDEN HEIFER

Allan and Alana Nixon Barlaes Katie 133rd

Sean Mitchell Grassknop Kendal

CLASS 4 ANY NATIVE BREED BULL OR HEIFER CALF

(born after 1st Sept 2024)

No Entries

PEDIGREE CONTINENTAL

CLASS 5 ANY CONTINENTAL BREED BULL

JM & SM Priestley

Brontemoor UV

Ian Bell

Hallbankgate Viking

Ian Bell

Hallbankgate Viper

R & E Pattinson

CLASS 6 ANY CONTINENTAL BREED COW

Sean Mitchell

Petteril Sugababe

R & E Pattinson

CLASS 7 ANY CONTINENTAL BREED HEIFER (born before 1st Jan 2024)

JM & SM Priestley

Brontemoor U Lucky Lady

Steven Wilson

Steven Wilson

CLASS 8 ANY CONTINENTAL BREED HEIFER (born on or after 1st Jan 2024)

No Entries

COMMERCIAL CATTLE

CLASS 9 COMMERCIAL BULLOCK ANY BREED OR CROSS

JM &SM Priestley	Some Buzz
Messrs Graham	Mr Bombastic
Taylor Charlton & Amy Wilson	Jimbob

CLASS 10 COMMERCIAL HEIFER ANY BREED OR CROSS

JM &SM Priestley	Electra
JM &SM Priestley	Jodie
JM &SM Priestley	Right Place Right Time
Messrs Graham	Maggie May
Haig Murray	Skye
Haig Murray	Red Diamond
Taylor Charlton & Amy Wilson	A Kind of Magic

CLASS 11 PAIR OF ANIMALS PREVIOUSLY SHOWN IN CLASSES 1-10

JM &SM Priestley
JM &SM Priestley
Rachael Graham
R & E Pattinson
Haig Murray
Steven Wilson
Taylor Charlton & Amy Wilson

CLASS 12 YOUNG HANDLER

Sponsored by R & E Pattinson

Prizes: 1st £8, 2nd £5, 3rd £3

Entries on the day will be excepted

Imogen Sparke	Seth Pattinson
Lexi Pattinson	Pheobe Pattinson

The Lord Carlisle Cup is awarded to the best exhibit in Classes 5 - 8 along with

The Tweddle Rose Bowl is awarded to the best exhibit in Classes 9 & 10

The WCF Tanked is awarded to the best Young Handler in Classes 12

Overall Champion Cattle will receive £50.00 cash and

*The Presidents Cup and £50 donated by Mr S Rozario will also go to the
Overall Champion Cattle*

Reserve Champion will receive £25 cash

Please Note

Only Competitors are allowed in the Cattle Area

CHAMPION OF CHAMPIONS

Prize Sponsored by Drainwise

Champion of Champions –

The J R Halbert Trophy £60 Cash

Reserve Champion of Champions –

The Martin Graham Memorial Trophy and £40 Cash

**To be Judged after the Completion of the Dog Classes
(approx 3.00 p.m.)**

**Welcome to JG Animal Health a specialist
approach to livestock mineral
supplementation.**



Jonathan Guy and

Robert Garth

JG Animal Health

Windrush

Cradley

Malvern

Worcestershire

WR13 5LF

*Tel: 01886 880482

Rob:07971874939

Mob 07866607466

Email: jqanimalhealth@aol.com or rob79sheep@gmail.com

Horse and Pony

(Entries will be taken on the day)

Starting at 09.30
£1 per class;

Ridden classes (lead rein ponies included)

- Class 1 Best turned out horse/pony - Plaited or unplaited
- Class 2 Best rider - 10 and under
- Class 3 Best Rider - 11 and over

In-hand classes following the ridden classes

- Class 4 The cutest combination
- Class 5 The pony with the best mane or tail - plaited or unplaited
- Class 6 The pony the judge wants to take home
- Class 7 The pony with the shiniest coat
- Class 8 Fancy dress

Points will be awarded in each class for the top three places.

1st – 15 points

2nd – 10 points

3rd – 5 points

**Ponies with the most cumulative points will be awarded special prizes for
Champion and Reserve kindly sponsored by Carrs Billington**

The organisers cannot be held responsible for any accident occurring at
this show.

All riders and handlers within the showground must wear a riding hat
with chin strap fastened that conforms to current BS1 safety standards.

Horse riding is a riskful sport; you compete at your own risk.

Horses and ponies must be four years old or older.

Stallions are not permitted in the showground.

The judges' decisions are final.

Clydesdales

Sponsored by Garry Phillips and Tom Thompson Hay Up Haylage

Every exhibit must be the bona fide property of the exhibitor at the time of the entry and continue to be so up to and including the day of the show.

The Veterinary Surgeons shall be empowered to expel from the Showground any equine, which in their opinion, is suffering from or affected by any contagious or infectious disease likely to prove harmful to other equines, or any equine which in their opinion is unfit for exhibition. The Veterinary Surgeons shall issue a certificate recording their findings.

In accordance with the Health and Safety Legislation's all equestrian exhibitors/competitors/grooms must now comply with the above. Total separation between equines and the general public may in certain instances be impossible and it is suggested that if any exhibitor has a nervous/highly strung equine he/she should consider whether it is prudent for him/her to risk bringing this animal to the showground. Children should not be allowed to handle any large or fractious animal. An adult should always be in attendance to take over if a child is having difficulty maintaining control of any animal.

Prizes: 1st- £15 2nd - £10 3rd - £5

Class

1 Stallion, Mare or Gelding 4yrs and over

Graitney Willie John	Annie Sandell
Braehead Ryanna	J Thompson

2 Stallion, Mare or Gelding 4yrs and under

Horsegills Hollie	J Thompson
Thorpe Hill Ruby	G & M Bell

3 Mare with Foal at Foot

Graitney Kiera Joy	M A Bell
--------------------	----------

4 Colt or Filly Foal

Graitney Josh	M & A Bell
---------------	------------

5 Heavy Horse

The J Thompson Trophy will be awarded to the Champion Clydesdale.

The A Bell Trophy will be awarded to the Reserve Champion Clydesdale

Overall Champion Clydesdale/Horse/ Pony will receive **£50.00 cash**

Reserve Champion will receive £25.00 cash

DOG SHOW

Sponsored By Capontree Vets

Prizes: Class 1 - 14 1st £5, 2nd £3, 3rd £2

Entries taken on the Field from 10am

Class (Ring 1) Judging commences at 11.30 a.m.

1. Best Gun Dog – Male (other than a Spaniel).
2. Best Gun Dog – Female (other than a Spaniel).

Gilsland Agricultural Show Perpetual Trophy presented to the Best Gundog other than a Spaniel in Class 1 & 2

3. Best Spaniel - Male
4. Best Spaniel – Female

Gilsland Show Trophy presented to best Gun Dog in Class 3 & 4

5. Best Hound Male or Female

The Hound Cup, donated by Jenny Riley for the best Hound in Class 5

6. Best any other breed – Male
7. Best any other breed – Female

Cup for best any other breed in Class 6 & 7

Class (Ring 2) Judging commences at 11.30 a.m.

8. Best Border Terrier - Male
9. Best Border Terrier – Female

A Silver Cup given by Mrs D. Murray, for the Best Border Terrier in Class 8 & 9

10. Best Jack Russell - Male
11. Best Jack Russell – Female

A Silver Cup given by R. Little for the Best Jack Russell Terrier in Class 10 & 11

12. Best Terrier – any other breed Male or Female

The Black Fell Terrier Cup, given by Mr D. Blackie for the Best Terrier (other than Jack Russell or Border) in Class 12

13. Best Collie – Male
14. Best Collie – Female

The Bernard Challenge Cup is presented to the best collie in Class 13 & 14

Winners of Trophies to go forward for Overall Dog Champion

The Alan Sharp Cup donated by Alan Sharp for the Overall Champion Dog.

The Overall Dog Champion to go forward to the Supreme Overall Champion of Gilsland Agricultural Society Show.

FUN CLASSES

Entries £1 per entry - Rosettes 1st to 3rd

Class (Ring 1) Judging Commences at 1.00pm or after classes in Ring 1

15. Dog with the Waggiest Tail
16. Dog with the most appealing Eyes
17. Dog and Handler most alike in Looks
18. Dog the Judge most wants to take home
19. Dog and Handler with best 6 legs
20. Dog with best 'high 5 or giving a paw'
21. Most adorable puppy under 1 year
22. Best Rescue Dog
23. Golden Oldie over 8yrs old
24. Dog that does the best trick
25. Best treat catcher
26. Best dog and owner in fancy dress

Class - Young Handler(Main Ring) Sponsored by Jenny Riley

27. Young Handler aged under 8yrs
28. Young Handler aged 8 - 16yrs

Capontree Perpetual Trophy presented to the Best Young Handler overall class 27 and 28

Dogs may be entered beforehand (preferable) or on the field up until time of judging. If entering on the day, where possible, please bring a completed entry form with you.

BLENDBETTER PET FOODS

Blendbetter.co.uk
Sales@blendbetter.co.uk
01228 791608
Westlinton
Carlisle
CA6 6AA



*An extensive
range of all major
brands for Dogs, Cats, Horses,
Wild Birds, Poultry, Rabbits, Guinea Pigs
as well as Frozen Foods and Much More.*

**The
Best choice,
Best value
&
Best service.**

*Our experienced,
helpful staff will help you find
anything you need and can advise
you on any special dietary requirements
your animals may have.*

VINTAGE

Sponsored by Danny Little

Prizes: 13 1st £8, 2nd £5, 3rd £3

A Rosebowl, donated by **E&D Horn**, Slack House, will be awarded to the Best Overall Exhibit.

The Andrew Woodmass Memorial Cup will be awarded to the Best Vintage Tractor

CARS and Other Commercial Vehicles

Dodge Commando 50series	Clive Wilson
Dodge Commando 100series	Martin Wilson
Landrover Series 2A	Charles Scott
Scania Wagon 113 artic unit	Ernie Little

MOTORCYCLES

No Entries

TRACTORS

Ferguson Brown Tyoe A	Michael Cowen
Case Inter 1995 Grassland Special	Martyn Henderson
David Brown 885	Martyn Henderson
Fordson Dexter	Les Kennedy
David Brown 990 Selectamatic	Ed Wilson
David Brown 880 Selectamatic	Ed Wilson
David Brown 1494	Andrew Vaughan
Massey Ferguson 35X	Ted Maltzhan
David Brown 996	Andrew Vaughan
Fordson Major New Performance	Andrew Vaughan
John Deere 2650	Andrew Vaughan
Case 5130	Andrew Vaughan
Massey Ferguson FE35	D Cleminson
1953 Ferguson TEF20	Lewis McDonald
1959 Fordson Dexter	Lewis McDonald
1948 Ferguson TEA20	Lewis McDonald
1948 Ferguson TEA 20	Ernie Little
1948 David Brown Crop Master	Ernie Little
John Deere 6200	Andy McDaid
Massey 699	Lee Evans
Massey 148	Lee Evans
Massey 135	Lee Evans
Massey TEF20	Lee Evans

STATIONARY ENGINES-No Entries

BYGONE COLLECTIONS -No Entries



E & N Farrer Limited

Hanger 115
Carlisle Airport,
Crosby-on-Eden,
Carlisle,
CA6 4NW

T: 01228 573 133
F: 01228 573 073
E: enquiries@enfarrer.co.uk

TYNEDALE AGRISHOPS

P.TURNER S.TURNER M.TURNER



Dairy Hygiene Products

Animal Health

Agricultural Sundries

Polythene Products

Clothing and Footwear



Head Office: The Mill
Station Road, Wigton
Cumbria
CA79BA

Tel: 016973-42060

Fax: 016973-44067

Farm Shop:
Holmrook
Cumbria
CA191UH

Tel: 019467-24112

Fax: 019467-24112

Townfoot
Bridge Street
Cumbria
CA65LY

Tel: 01228-792377

Fax: 01228-792377

Ulverston
Ulverston
Cumbria
LA129AU

Tel: 01229-584414

Fax: 01229-58140

CHILDREN'S SPORTSCOMPETITIONS

1.30p.m. Entries taken on the field

CUMBERLAND & WESTMORLAND WRESTLING

12.30p.m.

*Prizes Sponsored by Dodd & Co Accountants,
A Frizell, NFU, Northumberland Farmer Network, Rickerbys Ltd, Danny Little
and Saint & Co
with Peter Hunter Memorial Cup for the overall winner.*

Eat, Drink and Shear - Open Competition

£30 to winning Team

*Sponsored by Dale Armstrong and
Stephen Wilson*

Teams of Three £5 entry
4.00 p.m. Entries taken on the Field



Minihan McAlister

Agricultural and Property Solicitors

- Agricultural Tenancies
- Land Development
- Farm Sales & Purchases
- Business Structures
- Wills & Estate Planning
- Renewable Energy Schemes
- Specialist Rural Advice
- Commercial Leases

Warwick Mill Business Centre
Warwick Bridge
Carlisle
Cumbria
CA4 8RR

T: 01228 217218
F: 01228 217018
E: info@minihanmcalister.co.uk
W: www.minihanmcalister.co.uk

Minihan McAlister is a trading name of Minihan McAlister Limited, a company registered in England and Wales (08627194)
Minihan McAlister Limited is authorised and regulated by the Solicitors Regulation Authority (599169)

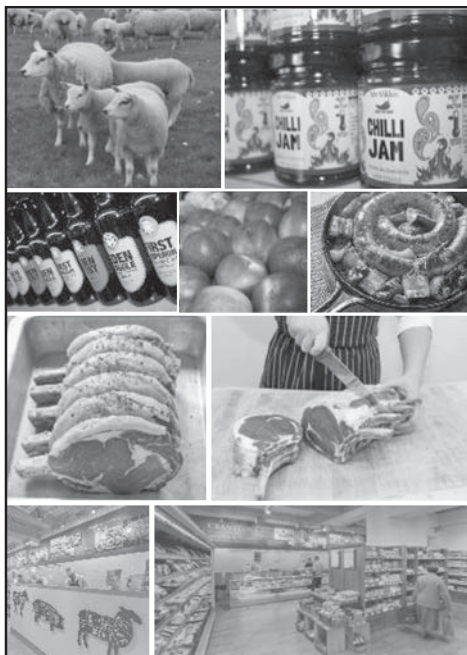

CRANSTONS

MASTER BUTCHERS CHAMPIONING
LOCAL PRODUCE SINCE 1914

Visit Cranstons Brampton Foodhall

Our newest addition to the Foodhall family. Brampton's foodhall offers renowned butchery and delicatessen ranges, plus produce from over 20 local suppliers and hot counter.

1 Front Street Brampton,
Cumbria, CA8 1NG, 016977 2362

Cranstons Head Office, Ullswater Road, Penrith,
CA11 7EH Tel: 01768 868 680

Local produce foodhalls in Penrith, Orton Grange,
Carlisle & Brampton, and our traditional butchers
shops in Penrith & Hexham

www.cranstons.net

 **RICKERBY**



**RICKERBY'S IS
PLEASED TO SUPPORT
GILSLAND SHOW**
Your local Sales Contacts:

Carlisle 01228 527521

Penrith 01768 863718

Hexham 01434 604131

 **RICKERBY**

www.rickerby.net

 **CLAAS**

Industrial Section

Chairperson: Mrs F Ritson, The Swaites, Gilsland

Vice Chairperson: Mrs T Mitchinson

Secretary: Miss V Baty, Broomhill, Hethersgill

Industrial Committee

Mrs J Carr

Mrs J Maw

Miss A Ritson

Mrs E Rust

Mrs T Mitchinson

Miss V Baty

Mrs F Ritson

INDUSTRIAL RULES

- All Work must be that of the exhibitor.
- All prizewinning articles of the previous years are debarred.
- The Committee do not hold themselves responsible for the loss, damage or detention of exhibits but every care will be taken.
- Each article to be staged between 9.30 - 10.30 a.m. Judging to commence at 11.00 a.m.
- No goods may be removed before 4.00 p.m. Any article remaining after 4.15 p.m. will be at the owner's risk.
- Official doyleys are supplied for all home baking classes and no others will be accepted.
- Judges will award First, Second & Third prizes in each class unless the exhibit is not in accordance with the schedule. In classes with a low number of entries, prizes will be awarded at the judge's discretion.
- Points awarded in all sections are 1st – 3 points, 2nd – 2 points, 3rd – 1 point. Should a tie be awarded for 1st prize, exhibitors will receive 3 points each but no 2nd prize will be awarded. Should a tie occur for 2nd prize, exhibitors will receive 2 points but each but no 3rd prize will be awarded. Should a tie occur for 3rd prize exhibitors will receive 1 point each. Prize money will be shared.
- In the event of a tie, the competitor with the most 1st prizes will be adjudged the winner.

INDUSTRIAL STEWARDS

Produce

Fiona Ritson

Home Baking, Plain

Fiona Ritson

Home Baking, Fancy

Emma Rust

Handicraft

Lou Mellor

Photography

Jill Carr

Horticulture

Jill Carr

Children

Alice Ritson

WI

Judy Maw

Scarecrow

Judy Maw

Walking Sticks

Judy Maw

Points Steward

Tracey Mitchinson

Raffle Steward

The Committee

INDUSTRIAL PRIZES

Prizes: 1st £2.00, 2nd £1.00, 3rd 50p

SPECIAL PRIZES

Perpetual Challenge Cup awarded by the late R Howe Esq. for the Exhibitor with the most points in the Industrial Section.

Sheila Metcalf Salver is awarded to the exhibitor reserve overall in the Industrial
Doreen Little Perpetual Challenge Salver for Most Points in Produce & Home Baking.

R & A Liddle Memorial Cup for the best Walking Stick.

Living on the Edge Trophy for the Most Points in Classes 35 - 45

Silver Vase donated by Mrs Sally Halbert for the best exhibit in Classes 54 - 67

Robert Smith Perpetual Trophy for the Overall Champion Photograph

Hexham Courant Trophy for the winner of Class 53

W.I. Trophy presented to the winner of Class 76

£10 Whitesyke Garden Centre Voucher to the most points gained in Classes 54 - 61

£10 Whitesyke Garden Centre Voucher to the most points gained in Classes 62 — 67

LIST OF COMPETITORS – INDUSTRIAL SECTION

Fiona, Alice and Matthew Ritson

Jenn Balir

Janine Maidwell

Rebekah Housden

Margaret Main

George Smithson

Lee, John and Sam Mitchinson

Zoe Ballantyne

Glen Kyle

Linda Pinkham

Shannon Swanston

Hazel Nicholson

Emma Robinson

Sheila Graham

Edward Wilson

Amye Allen

Graham Holliday

Mary Blair

Tracey Mitchinson

Pam Barton

Andy and Jane McDaid

Lucy, Charlotte and Freddie Scott

Chloe Dodd

Lynn Rooney

Emma Rust

Rachael Graham

Fiona Armstrong

Lorna Hogg

Lou and Evie Mellor

Tracy Fash

Marie Hodgson

Hannah Armstrong

Helen Barker

Alison Coupe

Amy Nicholson

Jonathan Telford

The Swaites

Tincastle

The Old Barn

Chamont View

Byers Farm

Guard House

Gallowberry

Lampert

Church View

Wallholme

The Loan

Alloalea Farm

14 StanegateWay

Hill Crest

Walton Wood Edge

17 English Street

76 Petteril Street

Dodgsonstown

Howberry

Church View

Chapel House

High Nook

Low Closegill

10 Irthing Park

Hillside

Miller Hill

Shankfield head

Far Brownrigg

Tweedy Hill

The Old Rectory

Stangate

Triermain

1 Eastwood Villa

High Park Nook

Esk Bank

Broomhill

Whitesyke Garden Centre Of Longtown

Brampton Road, Longtown, Carlisle CA6 5TR

Contact Us: 01228 792718

Opening Hours for Garden Centre:

Mon-Sat: 9.30 am to 5pm Sun: 10am to 4.30pm

whitesykegardencentre.co.uk



Caption Competition

**Please think of a caption and winner gets £10
£1.00 a go in the Industrial Tent**



Specialist Farming Accountants

Helping you get the
best from your business
and the most from your
money!

Carlisle 01228 530913
Penrith 01768 864466
doddaccountants.co.uk

dodd&co
Chartered Accountants
& Business Advisers

PRODUCE/PRESERVES

Sponsored by The Samson

1. Four Poultry Eggs (provide own saucer).

1.1 Matthew Ritson 1.2 Lucy Scott 1.3 Freddie Scott 1.4 Andy McDaid
1.5 Jane McDaid 1.6 Janine Maidwell 1.7 Glen Kyle

2. One Dyed Poultry Egg (red cabbage or onion peel colourants).

2.1 Fiona Ritson 2.2 Fiona Ritson 2.3 Alice Ritson 2.4 Sheila Graham
2.5 Sheila Graham 2.6 Sheila Graham 2.7 Jenn Blair 2.8 Janine Maidwell
2.9 Glen Kyle

3 Jar of Chutney.

3.1 Lou Mellor 3.2 Alice Ritson 3.3 Jenn Blair 3.4 Linda Pinkham
3.5 Janine Maidwell 3.6 Glen Kyle

4 Jar of Raspberry Jam.

4.1 Fiona Ritson
4.6 Linda Pinkham 4.7 Janine Maidwell
4.5 Jenn Blair 4.2 Alice Ritson 4.3 Sheila Graham 4.4 Sheila Graham

5 Flask of Homemade Soup.

5.1 Fiona Ritson 5.2 Hannah Armstrong 5.3 Tracy Fash
5.4 Freddie Scott 5.5 Alice Ritson 5.6 Pam Barton 5.7 Janine Maidwell
5.8 Rebekah Housden

6 Jar of Blackcurrant Jam

6.1 Sheila Graham 6.3 Jenn Blair 6.4 Linda Pinikham
6.2 Sheila Graham 6.5 Janine Maidwell 6.6 Glen Kyle

7 Jar of Marmalade (any variety).

7.1 Fiona Ritson 7.2 Sheila Graham 7.3 Sheila Graham 7.4 Janine Maidwell

8 Dish of Rum Butter

8.1 Fiona Ritson 8.2 Sheila Graham 8.3 Sheila Graham 8.4 Jenn Blair
8.5 Janine Maidwell

9 Jar of Lemon Curd.

9.1 Lou Mellor 9.2 Jenn Blair 9.3 Linda Pinkham 9.4 Janine Maidwell
9.5 Margaret Main 9.6 Glen Kyle

10 A Mocktail in a glass with recipe

10.1 Fiona Ritson 10.2 Tracy Fash 10.3 Charlotte Scott 10.4 Freddie Scott
10.5 Alice Ritson 10.6 Jenn Blair 10.7 Janine Maidwell 10.8 Glen Kyle

11 A Fruit Liqueur in a Bottle.

11.1 Fiona Ritson 11.2 Alison Coupe 11.3 Lou Mellor 11.4 Jenn Blair
11.5 Janine Maidwell 11.6 Margaret Main 11.7 Glen Kyle

HOMEBAKINGS (PLAIN)

Sponsored by Rebekah Housden

12 A Small Soda Bread

12.1 Fiona Ritson 12.2 Janine Maidwell 12.3 Margaret Main

13 Three Dropped Scones.

13.1 Fiona Armstrong 13.2 Alice Ritson 13.3 Jenn Blair 13.4 Linda Pinkham
13.5 Janine Maidwell 13.6 Rebekah Housden 13.7 Margaret Main
13.8 Margaret Main

14 Three Round Oven Scones (Plain).

14.1 Fiona Ritson 14.2 Lynn Rooney 14.3 Tracey Mitchinson 14.4 Mary Blair
14.5 Amye Allen 14.6 Jenn Blair 14.7 Janine Maidwell 14.8 Rebekah Housden
14.9 Margaret Main

15 Two Sausage Rolls

15.1 Chloe Dodd 15.2 Zoe Ballantyne 15.3 Janine Maidell 15.4 Rebekah Housden
15.5 Margaret Main 15.6 Jonathan Telford

16 Three Round Scones (Fruit).

16.1 Fiona Ritson 16.2 Rosie Hogg 16.3 Lucy Scott 16.4 Alice Ritson
16.5 Mary Blair 16.6 Jenn Blair 16.7 Janie Maidwell 16.8 Rebekah Housden
16.9 Margaret Main 16.10 Glen Kyle

17 Three Round Cheese Scones.

17.1 Fiona Ritson 17.2 Fiona Armstrong 17.3 Emma Rust
17.4 Lynn Rooney 17.6 Mary Blair 17.7 Amye Allen
17.5 Lucy Scott 17.8 Emma Robinson 17.9 Hazel Nicholson
17.10 Zoe Ballantyne 17.11 Jenn Blair 17.12 Janine Maidwell
17.13 Margaret Main 17.14 Glen Kyle

18 Slice of Savoury Quiche to be displayed on a doyley.

18.1 Mary Blair 18.2 Jenn Blair 18.3 Janie Maidwell 18.4 Glen Kyle

19 A Slice of Pizza

19.1 Emma Rust 19.2 Janine Maidwell

20 Three Cheese Straws

20.1 Fiona Ritson 20.2 Lynn Rooney 20.3 Lee Mitchinson 20.4 Jenn Blair
20.5 Janine Maidwell 20.6 Margaret Main

21 1 Slice of Fruit Plate Cake/Pie

21.1 Janine Maidwell 21.2 Margaret Main

22 2 Slices of Tea Bread.

22.1 Lynn Rooney 22.2 Pam Barton
22.3 Jenn Blair 22.4 Linda Pinkham 22.5 Linda Pinkham
22.6 Janine Maidwell 22.7 Rebekah Housden 22.8 Glen Kyle

HOMEBAKING (FANCY)

Sponsored by Cartmell Shepherd Solicitors

23 Four Brownies

- 23.1 Tracy Fash 23.2 Emma Rust 23.3 Lucy Scott
23.4 Alice Ritson 23.5 Lee Mitchinson 23.6 Amye Allen 23.7 Ed Wilson
23.8 Emma Robinson 23.9 Shannon Swanston 23.10 Linda Pinkham
23.11 Janine Maidwell 23.12 Rachael Graham

24 A Crème Brulee

- 24.1 Fiona Ritson 24.2 Janine Maidwell

25 Three Slices of Lemon Drizzle Cake

- 25.1 Helen Barker 25.2 Tracy Fash 25.3 Lorna Hogg 25.4 Alice Ritson
25.5 Hazel Nicolson 25.6 Shannon Swanston 25.7 Linda Pinkham
25.8 Janine Maidwell 25.9 Rebekah Housden 25.10 Glen Kyle

26 Three butterfly buns with jam and butter icing (Men only)

- 26.1 Colin Dodd 26.2 Graham Holliday 26.3 Andy McDaid 26.4 Jamie Elliot
26.5 Lee Mitchinson 26.6 Ed Wilson 26.7 Neil Main

27 Three slices of Jam Swiss Roll dusted with icing sugar

- 27.1 Fiona Ritson 27.2 Ed Wilson 27.3 Janine Maidwell 27.4 Rebekah Housden
27.5 Glen Kyle

28 Three Fingers of Millionaire Shortbread

- 28.1 Jamie Elliot 28.2 Hazel Nicholson 28.3 Linda Pinkham 28.4 Janine Maidwell
28.5 Glen Kyle

29 Three Squares of Iced Coffee and Walnut Cake.

- 29.1 Alice Ritson 29.2 Ed Wilson 29.3 Hazel Nicholson
29.4 Lina Pinkham 29.5 Janine Maidwell



01228 675 969



WWW.HETHERSGILLATVSERVICES.CO.UK

30 Three Flapjacks

30.1 Fiona Ritson 30.2 Evie Mellor 30.3 Lorna Hogg 30.4 Fiona Armstrong
30.5 Freddie Scott 30.6 Jane McDaid 30.7 Lee Mitchinson 30.8 Ed Wilson
30.9 Emma Robinson 30.10 Zoe Ballantyne 30.11 Shannon Swanston
30.12 Linda Pinkham 30.13 Janine Maidwell

31 Three pieces of Gingerbread.

31.1 Fiona Ritson 31.2 Fiona Armstrong 31.3 Tracey Mitchinson
31.4 Hazel Nicholson 31.5 Janine Maidwell 31.6 Rebekah Housden
31.7 Glen Kyle

32 An Individual Slice of Cheesecake

32.1 Fiona Ritson 32.2 Helen Barker 32.3 Emma Rust 32.4 Tracey Mitchinson
32.5 Janine Maidwell 32.6 Glen Kyle

33 Three pieces of Biscoff Cake.

33.1 Fiona Ritson 33.2 Evie Mellor
33.3 Tracey Mitchinson 33.4 Janine Maidwell

34 2 decorated Gingerbread People Countryside Theme (to be judged on decoration-edible decoration only).

34.1 Fiona Ritson

Handicraft

Sponsored by A Frizell Ltd

Entries NOT to have been shown previously at Gilsland Show

35 An Article in DK yarn.

35.1 Rosie Hogg 35.2 Pam Barton 35.3 Linda Pinkham 35.4 Linda Pinkham
35.5 Margaret Main 35.6 Margaret Main

36 An Article in Aran weight yarn or thicker.

36.1 Fiona Ritson 36.2 Pam Barton 36.3 Margaret Main 36.4 Margaret Main

37 A Cushion any medium.

37.1 Fiona Ritson 37.2 Lorna Hogg 37.3 Jenn Blair 37.4 Linda Pinkham
37.5 Margaret Main

38 Any Sewing article

38.1 Fiona Ritson 38.2 Rebekah Housden
38.3 Margaret Main

39 A Crochet Hat.

39.1 Fiona Ritson 39.2 Lorna Hogg 39.3 Pam Barton 39.4 Linda Pinkham
39.5 Linda Pinkham 39.6 Margaret Main

40 An Article in Felt Work

40.1 Fiona Ritson 40.2 Jenn Blair 40.3 Margaret Main

41 An Item of Papercraft

41.1 Fiona Ritson 41.2 Freddie Scott 41.3 Margaret Main

42 A Drawing in any medium

42.1 Fiona Ritson 42.2 Jenn Blair

43 A Gift Wrapped Parcel max size 30cm x 20cm

43.1 Fiona Ritson 43.2 Marie Hodgson 43.3 Freddie Scott 43.4 Ed Wilson
43.4 Margaret Main

44 Pick up and bring a Keyring

44.1 Fiona Ritson 44.2 Tracey Mitchinson 44.3 Rebekah Housden
44.4 Margaret Main 44.5 Jonathan Telford

45 . Something New from Something Old

45.1 Fiona Ritson 45.2 John Mitchinson 45.3 Jenn Blair 45.4 Margaret Main

PHOTOGRAPHY

Sponsored by Drainwise

46. A Snapshot of "Purple"

46.1 Fiona Ritson 46.2 Marie Hodgson 46.3 Marie Hodgson 46.4 Tracy Fash
46.5 Rachael Graham 46.6 Lynn Rooney 46.7 Lynn Rooney 46.8 Freddie Scott
46.9 Ed Wilson 46.10 Zoe Ballantyne 46.11 Linda Pinkham 46.12 Glen Kyle
46.13 Jonathan Telford

47. Pick up and bring a photo " A Cumbrian Landmark".

47.1 Fiona Ritson 47.2 Hannah Armstrong 47.3 Rachael Graham
47.4 Ed Wilson 47.5 Linda Pinkham 47.6 Glen Kyle

48 Coloured Farm Photograph.

48.1 Fiona Ritson 48.2 Hannah Armstrong 48.3 Marie Hodgson
48.4 Marie Hodgson 48.5 Marie Hodgson 48.6 Tracy Fash
48.7 Rachael Graham 48.8 Freddie Scott 48.9 Andy McDaid
48.10 Jane McDaid 48.11 Lee Mitchinson 48.12 Sam Mitchinson
48.13 Ed Wilson 48.14 Zoe Ballantyne 48.15 Zoe Ballantyne
48.16 Zoe Ballantyne 48.17 Shannon Swanston 48.18 Shannon Swanston
48.19 Shannon Swanston 48.20 Linda Pinkham 48.21 Rebekah Housden
48.22 Glen Kyle 48.23 Jonathan Telford

49 Coloured Landscape Photograph.

49.1 Fiona Ritson 49.1 Hannah Armstrong 49.3 Lynn Rooney
49.4 Lynn Rooney 49.5 Andy McDaid 49.6 Lee Mitchinson
49.7 Ed Wilson 49.8 Zoe Ballantyne 49.9 Zoe Ballantyne
49.10 Shannon Swanston 49.11 Linda Pinkham 49.12 Glen Kyle
49.13 Jonathan Telford

50 A Photograph of My Favourite Animal.

50.1 Matthew Ritson 50.2 Fiona Ritson 50.3 Fiona Ritson
50.4 Hannah Armstrong 50.5 Rachael Graham 50.6 Lynn Rooney
50.7 Lynn Rooney 50.8 Freddie Scott 50.9 Andy McDaid
50.10 Jane McDaid 50.11 Zoe Ballantyne 50.12 Zoe Ballantyne
50.13 Zoe Ballantyne 50.14 Shannon Swanston 50.15 Shannon Swanston
50.16 Shannon Swanston 50.17 Shannon Swanston 50.18 Shannon Swanston
50.19 Linda Pinkham 50.20 Glen Kyle 50.21 Jonathan Telford

51A Photograph of "Northern Lights".

51.1 Amy Nicholson 51.2 Evie Mellor 51.3 Lou Mellor
51.4 Rachael Graham 51.5 Andy McDaid 51.6 Ed Wilson
51.7 Shannon Swanston 51.8 Shannon Swanston 51.9 Glen Kyle
51.10 Jonathan Telford

52 A Photograph of "Sport"

52.1 Matthew Ritson 52.2 Fiona Ritson 52.3 Hannah Armstrong
52.4 Freddie Scott 52.5 Andy McDaid 52.6 Jane McDaid
52.7 Zoe Ballantyne 52.8 Zoe Ballantyne 52.9 Shannon Swanston
52.10 Linda Pinkham 52.11 Glen Kyle 52.12 Jonathan Telford

53. Two photographs "Wet and Dry" (N.B. Next year this Class will be a group of 2 photographs - 'Before and After').

N.B. Photographs should not be mounted, and must not exceed a size of 7" x 5" (17.8cm x 12.8 cm).

53.1 Amy Nicholson 53.2 Freddie Scott 53.3 Ed Wilson
53.4 Shannon Swanston 53.5 Linda Pinkham 53.6 Glen Kyle
53.7 Jonathan Telford

HORTICULTURE

Sponsored by Whitesyke Garden Centre

54 A Flower Arrangement in an unusual container.

54.1 Chloe Dodd 54.3 Rebekah Housden 54.4 Margaret Main
54.2 Charlotte Scott

55 A Vase of Garden Flowers.

55.1 Alison Coupe 55.2 Chloe Dodd 55.3 Charlotte Scott
55.4 Sheila Graham 55.5 Rebekah Housden 55.6 Glen Kyle

56 A Cress Head

56.1 Shannon Swanston 56.2 Chloe Dodd 56.3 Margaret Main 58.5 Sheila Graham
57 One Rose in a Vase 58.6 Margaret Main
57.1 Tracy Fash 57.2 Chloe Dodd 58.7 Glen Kyle
57.3 Charlotte Scott 57.4 Sheila Graham

57.5 Rebekah Housden

58 A Small hand tied Posy

58.1 Tracy Fash 58.2 Lynn Rooney
58.3 Chloe Dodd 58.4 Charlotte Scott

59 An arrangement "A Special Occasion".

59.1 Amy Nicholson 59.2 Chloe Dodd
59.3 Charlotte Scott 59.4 Sheila Graham 59.5 Margaret Main

60 A Mens Buttonhole

60.1 Lynn Rooney 60.2 Chloe Dodd
60.3 Sheila Graham 60.4 Margaret Main 60.5 Margaret Main
60.5 Glen Kyle

61 A Pot Plant

61.1 Chloe Dodd 61.2 Sheila Graham
61.3 Sheila Graham 61.4 Rebekah Housden

62 Four Potatoes

62.1 Fiona Ritson 62.2 Chloe Dodd
62.3 Pam Barton 62.4 Rebekah Housden

63 A Bowl of Homegrown Salad leaves

63.1 Rebekah Housden

64 Three Tomatoes

64.1 Chloe Dodd 64.2 Sheila Graham
64.3 Sheila Graham 64.4 Jenn Blair
64.5 Glen Kyle

65 Saucer of Soft Fruit

65.1 Fiona Ritson 65.2 Chloe Dodd
65.3 Jenn Blair

66 Three Sticks of Rhubarb

66.1 Fiona Ritson 66.2 Chloe Dodd
66.3 Charlotte Scott 66.4 Pam Barton
66.5 Shannon Swanston 66.6 Jenn Blair
66.7 Rebekah Housden 66.8 Glen Kyle

67 A Selection of Home Grown Vegetables

67.1 Lucy Scott 67.2 Fiona Ritson 67.3 Pam Barton
67.4 Rebekah Housden 67.5 Glen Kyle

WALKING STICKS

Sponsored by Ian Blair

Prizes: 1st; £3 2nd; £2 3rd; £1

68 Shepherd's Crook (hornhead, plain).

68.1 George Smithson 68.2 George Smithson 68.3 George Smithson
68.4 Sam Mitchinson

69 Shepherd's Crook (natural head, one piece).

69.1 George Smithson 69.2 George Smithson 69.3 George Smithson

70 Walking Stick (hornhead, plain).

70.1 George Smithson 70.2 George Smithson 70.3 George Smithson
70.4 Sam Mitchinson

71 Walking Stick (natural head, one piece)

71.1 George Smithson 71.2 George Smithson 71.3 George Smithson

72 Fancy Stick.

72.1 George Smithson

72.2 George Smithson

72.3 George Smithson

73 Lady's Walking Stick.

73.1 George Smithson

73.2 George Smithson

73.3 George Smithson

74 Novice (owner not to have won a prize).

74.1 Zoe Ballantyne

74.2 Jonathan Telford

**SCARECROW
COMPETITION**

Sponsored by Ian Blair

Theme: A Movie Legend

Prizes: 1st; £5 2nd; £3 3rd; £2

Entry: £1.00

Class 75. A Scarecrow

75.1 Tracy Fash

75.2 Walton YFC

75.3 Alice Ritson

75.4 Jenn Blair

WI and GROUP SPECIAL SECTION

Open to all groups

Sponsored by Ian Blair

Entry £2.50

Prizes: 1st; £10 2nd; £8 3rd £6

Class 76. A Display Showing " A Night at a Movie Premiere"

(max size 30 inches square)

A Drink (10 points)

A Flower Arrangement (10 points)

A Selection of canapes 2 sweet and 2 savoury (40 points)

General Display (40 points)

76.1 The Scott's & Friends

76.2 Alice Ritson & Lee Mitchinson

Theme: "We're all Quackers for the Children's Classes

Children's Classes

Sponsored by Tom Lawson and the decorated plastic duck classes
sponsored by Cartmell Shepherd Solicitors

Judge: Miss Steph Benson, Smithfield

Prizes: 1st; £1 2nd; 60p 3rd; 40p

A Trophy, to be held for one year, will be awarded to the child with the most points,
A Shield to the boy and the girl with the most points from these Children's Classes.

Points are as follows 1st - 10, 2nd - 5, 3rd - 3 & Highly Commended - 1

N.B. ALL EXHIBITS MUST HAVE THE NAME AND ASE OF THE EXHIBITOR ON THE UNDERSIDE.

4 years and under

- 1.A Duck Picture to Colour
- 2.A Decorated Plastic Duck.
- 3.1 Chocolate Nest.
- 4.Handwriting the word Duck (A4 Decorated Border Optional)

5 - 8 years

- 5.A Duck Picture to Colour
- 6.A Decorated Plastic Duck
- 7.A Model made from Marshmallows
- 8.Handwriting (A4 Decorated Border Optional)

10 - 12 years

- 9.A Duck Picture to Colour
- 10.A Decorated Plastic Duck
- 11.A Fruit or Vegetable Animal
12. Handwriting (A4 Decorated Border Optional)

WEDDINGS
FUNCTIONS
LUNCH
EVENING
DINING
SHOP

Skitby

A countryside
venue with rustic
vibes and stylish
dining



Opening hours

Monday CLOSED

Tuesday CLOSED

Wednesday 12pm -2pm

Thursday 12pm -2pm

Friday 12pm -2pm | 6pm - 12.30am

Saturday 6pm - 12.30am

Sunday 12pm - 9pm

Skitbyhouse@gmail.com |01228 675241

WE'RE ON YOUR DOORSTEP

Having a local office means we're accessible, whether you need to make changes to your policy or make a claim.

We offer insurance products and financial planning services including:

- Farm
- Business
- Tradesman
- Fleet
- Car
- Home
- Life Assurance
- Pensions
- Investments

For a real conversation about your needs contact NFU Mutual Carlisle at Carlisle_agency@nfumutual.co.uk | 01228 523034



Speak to Mike, Glen, Nicola, Ian or Graham today



I Mandle, G Davies, G R Holliday, N E Wilkinson Buckle & M J Barnes is an appointed representative of The National Farmers Union Mutual Insurance Society Limited (No. 111982). And an introducer to NFU Mutual Select Investments Limited, a member of the NFU Mutual group of companies.



Capontree Veterinary Centre

Veterinary Surgeons

Longtown

Borders Business Park
Brampton Rd, Longtown
Carlisle, Cumbria
CA6 5TD

info@capontreevets.co.uk
www.capontreevets.co.uk

Brampton

Greenhill
Brampton
Cumbria CA8 1SU

Haltwhistle

4 Station Court
Haltwhistle NE49 9HN

Established
for over **75** years

24 Hour Emergency Service

A Personal & Professional Service

Farm Animals and Companion animals

- Dedicated vets for both farm and companion animals
- Out of hours covered by our own team of vets
- Ample parking at all sites
- In House Laboratory
- Flock and Herd health planning
- Farm Skills courses:
Medicines/AI/Foot Trimming
- Sheep Club



Tel:

Longtown
01228 791245

Brampton
016977 2318

Haltwhistle
01434 320705

The Show Committee
would like to thank
the many exhibitors,
judges, members,
sponsors, advertisers
and traders for their
generous support
in helping to make the
2025 Show
a highly successful
annual event.

