

PAVER TILES



FEATURES

- M** MATTE
- R** RUSTIC
- +** RECTIFIED
- WATER RESISTANT
- STAIN RESISTANT
- SLIP RESISTANT
- FADE RESISTANT
- R12** R-RATING

60x120cm Thickness: 12mm \ Weather Resistant

-
-
-
- R**
- +**
- R12**

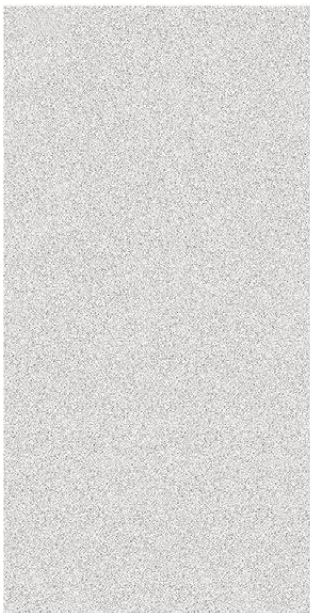

12CL36 Light Grey

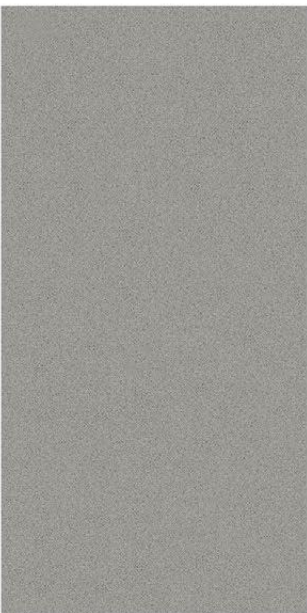

12CL37 Graystone

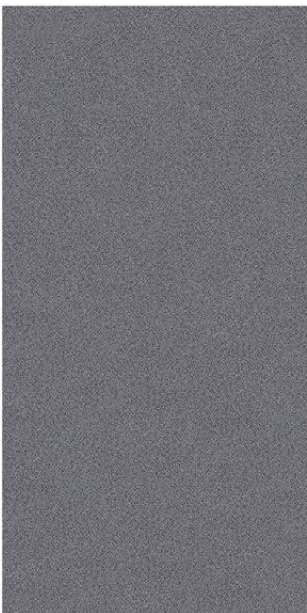

12CL38 Slate Grey

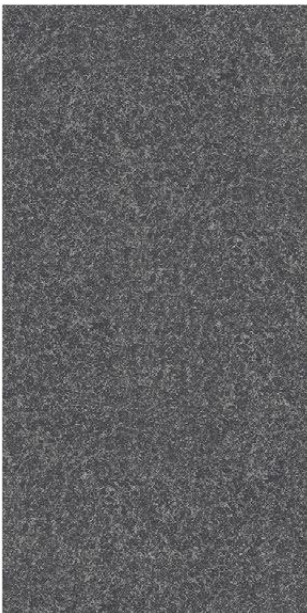

12CL34 Charcoal

60x60cm Thickness: 12mm \ Weather Resistant

-
-
-
- R**
- +**
- R12**



CL30 Grafix



CL37 Graystone

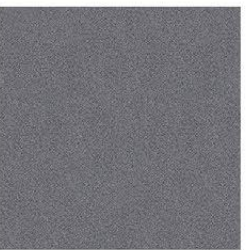

CL38 Slate Grey



CL31 Static

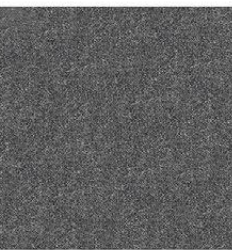

CL34 Charcoal

30x60cm Thickness: 12mm \ Weather Resistant



36CL30

Peppercorn



36CL37

Graystone



36CL38

Slate Grey

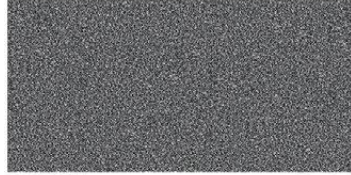

36CL31

Asphalt

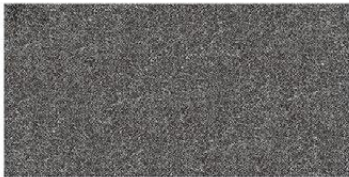

36CL34

Charcoal

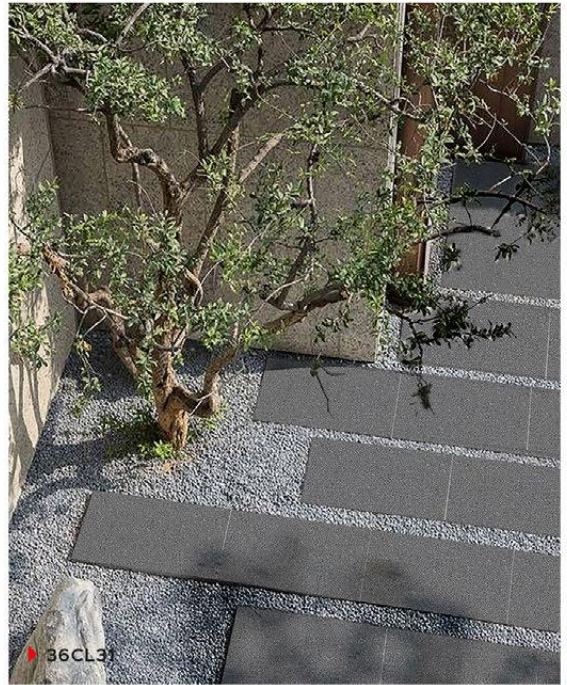

36CL31

30x30cm Thickness: Mixed \ Weather Resistant



HS3002 White



HS3001 Cream



HS3003 Slate Grey



KF205 Light Beige



H153301 Greige



KF295 Warm Grey



HS3309 Monaco



HS3311 Iron Grey



HS3303



HS3309

30x30cm

TACTILE Tiles

Thickness: 20mm \ Weather Resistant



301A

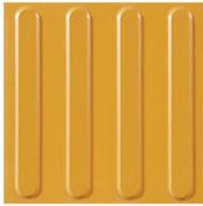

MDT301B-20



MDT802A-20



MDT802B-20



MDT70A20



MDT70B20



20x20cm

Thickness: 12mm \ Weather Resistant



CS2021



HS775



G2211

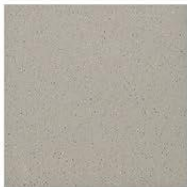

HS811



AK735A



KDY295



10x10cm

Thickness: 12mm \ Weather Resistant



HS101A



HS112



HS111A



HS105



HS102



HS109

