

FREE SHIPPING  
ON ALL ORDERS  
\$85+



HOTTEST NEW DROPS  
OF 2025 INSIDE



5000+ Products



Service and  
Repairs



Superior Customer  
Service



Fast  
Shipping

DOWNLOAD OUR APP TODAY



FALL 2025

800-545-5300 | WBBARBER.COM

# TABLE OF CONTENTS

3	SANITATION
6	TOWELS
7	NEW & FEATURED
8	SUPREME TRIMMER
9	ANDIS
12	STYLECRAFT & GAMMA
17	BABYLISS PRO
20	CALIBER
21	TPOB
22	WAHL
25	OSTER
26	CLIPPER & TRIMMER PARTS
27	CLIPPER ACCESSORIES
29	HAIR DRYERS
30	CAMPBELL'S LATHER

SHAVING SUPPLIES	31
SHEARS	35
APPAREL & CAPES	40
TOMB45 & COLOR ENHANCEMENT	44
MEN'S GROOMING	46
COMBS & BRUSHES	55
SHOP ESSENTIALS	58
SHOP BASICS	59
TRAVEL & ORGANIZATION	61
FURNITURE	62
BARBER POLES	64
REPAIR DEPARTMENT	65
POLICIES	66
MAIL ORDER FORM	67

**BEST SELLER!**

# BARBICIDE

**\*160 wipes per container!****NEW!**

## BARBICIDE

- U.S. EPA registered, hospital-grade, broad spectrum disinfectant
- Germicide, Pseudomonacide, Fungicide and Virucide. Meets EPA's criteria for use against SARS-CoV-2(COVID-19)
- Kills pseudomonas, staph and salmonella
- Anti-rust formula

No. KR6001 - Pint **\$4.95**  
 No. KR6000 - 1/2 Gallon **\$14.95**  
 No. KR6007 - Gallon **\$29.85**  
 No. KR6017 - Concentrate Bullets (6 pack, 2 oz.) **\$13.95**  
 No. KR6006 - Wipes **\$12.95**

## BARBICIDE RTU

BARBICIDE® RTU is the most environmentally friendly alternative to standard aerosols in the professional beauty industry. An EPA-registered Germicide, Pseudomonacide\*\*\*, Fungicide and Virucide\* to meet your disinfection needs. Non-flammable propellants. Non-Aerosol. No pumping motion needed. 15 oz size

No. KR6014 **\$9.95**

## BARBICIDE TB

Tuberculocidal disinfectant for use in states that require this type of product. This EPA registered disinfectant can meet all of your disinfection needs in the salon, spa and barbershop. Please visit our list of state board requirements to determine if your state requires this type of disinfectant. 1 pint (16 fl oz).

No. KR6004 **\$21.95**

## SPRAY DISINFECTANTS/CLIPPER SPRAYS

**ANDIS COOL CARE PLUS** 15.5 oz, No. AN6001 **\$9.89 BEST SELLER!****CLIPPERCIDE SPRAY** 15 oz, No. KR6002 **\$6.99 BEST SELLER!****MAR-V-CIDE SPRAY** 16.5 oz, No. WM6001 **\$7.95****MARVY CLIPPER EASE SPRAY** 12 oz, No. WM6012 **\$7.95****BABYLISPRO ALL-IN-ONE CLIPPER SPRAY** 15.5 oz, No. CA6000C **\$9.99****WAHL CLINI CLIP** 8 oz, No. WA6001 **\$11.99****FAST AND FURIOUS CLIPPER BLADE SPRAY** 10 oz, No. FF6000 **\$8.35**

## MOD CLEAN

EPA and State approved hospital-grade disinfectant pods. The easiest, and most affordable way to MODernize your disinfectant. These pre-measured pods are made exclusively for you to take the guesswork out of mixing your disinfectant properly. 32 pods per bag.

No. ML6000 **\$13.99**

## SHIP SHAPE

This multipurpose cleaner quickly dissolves styling product build-up on combs, brushes, rollers, fixtures, and solid surfaces. One bag provides more than 10,000 washes.

No. KR6005 **\$6.45**

## MAR-V-CIDE

EPA approved. Four times the concentration of leading competitor, as a hospital disinfectant. Kills the AIDS Virus (HIV-1), "Athlete's Foot" fungi and is effective against Herpes Simplex Type 1 and 2. Contains rust inhibitor.

No. WM6015 - Pint **\$5.80**No. WM6016 - 1/2 Gallon **\$17.80**No. WM6017 - Gallon **\$32.80**

## OSTER GEAR LUBE

1.25 fl oz.

No. OS6002 **\$5.99**

## ANDIS BLADE CARE PLUS

This 7-in-1, Vitamin E enriched formula cools, deodorizes, lubricates, cleans, prevents rust, is enriched with Vitamin E and is a human and animal eco-safe formula. Dip any detachable blade in the jar to rinse away hair, buildup and preservatives.

No. AN6002 - 16 oz. Jar **\$11.45**No. AN6003 - 16 oz. Spray **\$11.55**

## OSTER SPRAY DISINFECTANT

For use in hospitals, salons and households. Kills most germs and bacteria. Eliminates odors, prevents mold and mildew. Clean scent.

No. OS6004 **\$10.99**

## OSTER 5-IN-1

Acts as a virucide, bactericide and fungicide while cooling, lubricating, disinfecting and providing protection against rust. Tuberculocidal. EPA registered.

No. OS6006 **\$9.99**

## OSTER BLADE WASH

Cleans and lubricates for smooth operation.

No. OS6001 **\$9.99**

## OSTER KOOL LUBE

Instant cooling, lubrication and cleaning for clipper blades.

No. OS6000 **\$9.99**



### LUCAS-CIDE DISINFECTANT

Kills 99.999% of bacteria, viruses, and fungus in 60 seconds! 100% kill rate in just 10 minutes. Sanitize brushes, combs, shears, and any other hard surface. One quart = 64 gallons of disinfectant. One gallon = 256 gallons of disinfectant!

- No. LC6002 - Blue 32 oz. **\$19.95**  
 No. LC6003 - Blue Gallon **\$69.95**  
 No. LC6000 - Pink 32 oz. **\$19.95**  
 No. LC6001 - Pink Gallon **\$69.95**



### LUCAS-CIDE RTU DISINFECTANT

Kills SARS-CoV-2 (virus that causes COVID-19) on non-porous surfaces in 60 seconds! 100% kill rate in just 10 minutes. Ready to use – requires no mixing. Use with confidence to sanitize any hard surface. Sprayer not included. Tuberculocidal. EPA registered.

- No. LC6006 - 32 oz **\$14.95**  
 No. LC6005 - Gallon **\$34.95**



### LUCAS-CIDE THYME DISINFECTANT

Botanical LUCAS-CIDE Thyme harnesses the natural disinfecting power of thyme to eliminate 99.9% of viruses and bacteria on all hard, non-porous surfaces. One-step, powerful yet non-corrosive, streak-free, requires no mixing, and is free of synthetic chemicals. Use to disinfect Himalayan salt stones, for soaking implements, and more!

- No. LC6007 - 32 oz. **\$14.95**  
 No. LC6008 - Gallon **\$34.95**



### LUCAS-CIDE DISINFECTANT WIPES

Free of bleach, ammonia, chlorine, alcohol, parabens, phenols, glycol solvents, gluten, phosphate, and formaldehyde. One-step disinfectant. Rinse-free formula offers full disinfection in 5 minutes. 60-second sanitization. Plant-based and gently cleans with citric acid. Biodegradable material. 160 count.

- No. LC6013 **\$14.95**

### LUCAS-CIDE TB CONCENTRATE

Is a virucidal, germicidal, fungicidal and tuberculocidal one-step disinfectant! Has a low pH with an anti-rust formula so it's safe to soak and disinfect metals, stainless steel, plastics, combs, and shears. Eliminates 99.9% of viruses and bacteria on all hard, non-porous salon, spa, barber, and beauty surfaces and the need for additional specialized cleaning products.

- No. LC6011 - Quart **\$29.95**  
 No. LC6012 - Gallon **\$99.99**



### LUCAS-CIDE CA (CITRIC ACID) DISINFECTANT

Plant-based & ready-to-use! Harnesses the power of citric acid to knock out 99.9% of viruses and bacteria! Highly biodegradable ingredients and no harmful or irritating residues. Streak-free and gentle so it won't harm materials like acrylics and vinyl and it can be used on fabrics like capes, aprons, & spa robes.

- No. LC6009 - 32 oz. **\$14.95**  
 No. LC6010 - Gallon **\$34.95**



### MENTOS CHERRY ALMOND CLEANSING ALCOHOL

70% by volume. Perfect for cleaning implements. The cherry almond scent adds a nice fragrance to a potent cleansing liquid.

- No. CM5007C - 32 oz. **\$9.50**  
 No. CM5006 - Gallon **\$24.50**

### SCENTED CLEANSER!



### SANI-SENTOR 101

Combines wet sanitizing and dry implement storage with magnetic panel; for easy storage of clipper blades, tweezers, shears, ect. Lower tier is specially designed for sanitation of clipper blades while still on the clipper. Place on counter or mount on wall. 16 oz bottle of MAR-V-CIDE is included with the unit.

- No. WM6005 **\$119.95**



### H-42

Virucidal Anti-Bacterial H-42 Clean Clippers will prevent the growth and transfer of bacteria from one cutting to the next, and will keep your instruments in very good working order. Rust preventative. EPA registered and approved.

- No. HM6000 - 16 oz. Spray **\$16.95**  
 No. HM6002 - 8 oz. Spray **\$8.95**  
 No. HM6003 - ½ Gallon **\$50.00**  
 No. HM6005 - 32 oz. Refill **\$29.45**  
 No. HM6001 - 8 oz. Jar **\$8.50**  
 No. HM6004 - 16 oz. Jar **\$16.95**

**HOT TIP!**  
 Check your sanitation labels for contact time, sometimes referred to as "wet time". This lets you know how long it has to be in contact with your tool or surface to kill all of the pathogens!

## L3VEL3 GLOVES

Nitrile. 100 gloves per box.

No. LL6000 - Black (small)  
No. LL6001 - Black (medium)  
No. LL6002 - Black (large)  
No. LL6003 - Black (XL)  
**\$11.99**

**\*MORE COLORS  
AVAILABLE ONLINE!**



Available Sizes: Small, Medium, Large and Extra Large.

## BARBER STRONG - THE BARBER GLOVES

Nitrile. 100 gloves per box.

No. BD6004 - Black (small)  
No. BD6005 - Black (medium)  
No. BD6006 - Black (large)  
**\$15.00**



## GLOVES

**MORE GLOVE OPTIONS  
AVAILABLE ONLINE  
WBBARBER.COM**



## COLORTRAK BLACK VINYL GLOVES

100 Black disposable gloves.  
Non-latex, powder, and odor  
free. Single use, for all chemical  
process. Ambidextrous.  
Dispenser box.



No. BD6002A - Small  
No. BD6001A - Medium  
No. BD6000A - Large  
No. BD6003A - XL  
~~\$14.95~~ **\$11.95**



**MORE JARS AVAILABLE  
ONLINE!  
WBBARBER.COM**

## COLORTRAK EXTENDED CUFF GLOVES

Black vinyl. Non latex, powder  
free. 100 gloves per box.



No. BD6010 - Small  
No. BD6011 - Medium  
No. BD6012 - Large  
**\$13.99**

**NEW!**

## COLORTRAK LUMINOUS GLOVES - GOLDEN GLOW

Shimmery metallic gold  
finish. Powder free, nitrile  
gloves. 100 gloves per pack.



No. BD6009 - Small  
No. BD6008 - Medium  
No. BD6007 - Large  
**\$16.99**

**NEW!**

## GLASS JARS

### ECONOMY GLASS JAR

39 oz capacity, No. WM6010

**\$15.60**

### BARBICIDE GLASS JAR

37 oz capacity, No. KR6003

**\$19.95**



## ACRYLIC JARS

### MARVY UNBREAKABLE JAR

42 oz capacity, No. WM6004

**\$17.95**

### ECONOMY UNBREAKABLE JAR

42 oz capacity, No. WM6011

**\$15.29**



## CLIPPER OILS

**OSTER OIL** 4 oz. No. OS6003 **\$3.99**

**WAHL OIL** 4 oz. No. WA6000 **\$3.99**

**ANDIS OIL** 4 oz. No. AN6000 **\$2.41 BEST SELLER!**

**H-42 CLIPPER OIL** 8 oz. No. HM6007C **\$4.80**

**SUPREME TRIMMER OIL** 4 oz. No. SE6005 **\$8.79 NEW!**



## ARRCO VACUUM SYSTEM

Additional Parts Available!

This completely portable clipper vac system features all-metal construction and is made in the U.S.A. Helps you control clipper hair in the shop by gathering it as it comes off the blade. Includes: 1 Vacuum Unit, 2- 86" vacuum hoses and 2 clipper attachments. Clippers NOT included.

### GREY

No. AR1000 **\$649.60**

Vacuum body only **\$518.40**

### BLACK

No. AR1001 **\$649.60**

Vacuum body only **\$518.40**

**SKIP THE MESS - GATHER THE CLIPPER  
HAIR AS IT COMES OFF THE BLADE!**

Grey Hose (wired in) No. ARP007 **\$29.95**

Black Hose (soft) No. ARP008 **\$29.95**

Clipper Attachments are available for:

Andis ML - No. ARP014

Oster 76, A-5, Model 10 - No. ARP014

Wahl Senior & Super Taper - No. ARP016

**\$35.65**



WBBARBER.COM • 800-545-5300

SANITATION

2025



**BEST SELLER!**

### PROTEX BLEACH GUARD TOWELS

- 16" x 27", 2.8 lb/dz – Colors
- 3.0ls/dz – White
- 100% Ring Spun Cotton Terry Loops
- Bleach Guard™ feature – resistant to bleach, peroxide and other salon chemicals.
- Vibrant colors, stay true wash after wash.
- Greater absorbency and softness
- Excellent value towel for salon use, facials, pedicures, massage, etc.



- No. PX8001 - Black **\$27.45**
- No. PX8002 - White **\$21.95**
- No. PX8024 - Brown **\$27.45**
- No. PX8025 - Burgundy **\$27.45**
- No. PX8026 - Dark Grey **\$27.45**
- No. PX8027 - Navy **\$27.45**
- No. PX8028 - Purple **\$27.45**
- No. PX8029 - Slate Green **\$27.45**



### PROTEX EDGE TOWELS

- 16" x 27", 2.5lb/dz
- 12 Towels per pack
- 100% Cotton terry

- No. PX8003 - White
  - No. PX8014 - Plum
  - No. PX8015 - Brown
  - No. PX8016 - Oatmeal
  - No. PX8017 - Grey
  - No. PX8018 - Black
  - No. PX8019 - Red
  - No. PX8020 - Blue
- \$17.95**



### HERRINGBONE TOWELS

- 15" x 26", 21 oz/sold by the dozen
  - Bleach Guard™ feature – resistant to bleach, peroxide and other salon chemicals
  - Herringbone pattern weave – Virtually lint free
  - Excellent hot shave towel
- No. PX8000 - Green
- No. PX8037 - Red
- No. PX8038 - Blue **\$9.95**



### PROTEX DLUX3 TOWELS



- 16" x 29", 3.0 lb/dz
- 12 towels per pack
- 100% premium ring spun cotton yarn
- Super soft and absorbent
- Perfect for barber shops, hair salons, and nail salons
- Rich, luxurious bright & bold colors

- No. PX8007 - Jade Green
- No. PX8008 - Granite Grey
- No. PX8010 - Apple Red
- No. PX8013 - Lilac

**\$25.25**



**MORE COLORS AVAILABLE ONLINE!**



### L3VEL3 NECK STRIPS

Disposable, flexible and stretchable. Self-adhesive and water-resistant. High-absorbing, non-toxic material. Fits all neck sizes including men and women. 5 rolls x 100 sheets per roll.



- No. LL8003 - Orange
- No. LL8000 - Black
- No. LL8001 - Lime
- No. LL8004 - White
- No. LL8005 - Red

**COLOR OPTIONS!**

**\$9.89**



### SANEK XL NECK STRIPS

SaneK XL is 3.5" wide x 25.5" long- Wow that is LONGER and WIDER. Still designed to catch loose hair and absorb drips. 50 strips per box.

No. GR8009  
**\$3.39** box

**VALUE DEAL!**

No. GR8009K18  
**\$47.25** case (18 boxes)



### SANEK NECK STRIPS BEST SELLER!

12-pack Box (720 strips) Stretch to fit comfortably around your client's neck, keeping it clean and protected.

No. GR8003  
**\$11.49** box

No. GR8003K4  
**\$42.29** case (4 boxes)

**VALUE DEAL!**



### SANEK NECK STRIP DISPENSER

Durable, molded dispenser for convenient, one-at-a-time dispensing. Made of unbreakable plastic. Black only.

No. GR8004 **\$9.49**



### SCALPMASTER NECK STRIPS

Neck strips stretch to fit the clients neck, create a comfortable barrier between the cape and skin, and are great for absorbing perspiration and catching loose hairs. 60 strips per pack, 24 packs per box.

No. SM8000 **\$21.99**



### DELUXE 1625 TOWELS

- 3-Ply White
- 12" x 24"
- 50 Towels/Pkg
- 10 Pkgs/Case

No. GR8000 **\$46.99**



### ECONOMY 1400 TOWELS

- 2-Ply White
- 12" x 24"
- 50 Towels/Pkg
- 10 Pkgs/Case

No. GR8001 **\$29.49**



### PST 158 TOWELS

- 2-Ply White, Huck Finish
- 12" x 24"
- 50 Towels/Pkg
- 10 Pkgs/Case

No. GR8006 **\$28.29**

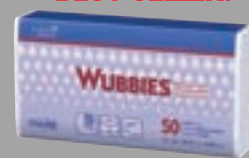

### WUBBIES 1200 TOWELS

- 2-Ply Embossed
- 12" x 24"
- 50 Towels/Pkg
- 10 Pkgs/Case

No. GR8005 **\$28.29**



### PST 1601 TOWELS

- 2-Ply White, Smooth Finish
- 12" x 24"
- 125 Towels/Pkg
- 8 Pkgs/Case

No. GR8010 **\$54.89**

**BEST SELLER!**

**BEST SELLER!**

**HEAVY DUTY!**



## HEINIGER ORION CLIPPER

Extremely powerful - glides effortlessly even through thick, wet and dry hair. Run time up to 120 minutes. Detachable clipper blade compatible with Andis & Oster detachable blades. High-performance Li-Ion battery. High-quality processed clipper blade guarantees optimum cutting performance. Easy cleaning with removable snap-on changing system. Very light, quiet and optimally balanced. Includes: Charging station, charging cable, 1 battery, oil dispenser, cleaning brush.

No. HE1000 **\$320.00**



Charge Station SIRIUS 7.2 V -  
No. HEP003

**\$65.00**



ORION Li-Ionic Battery -  
No. HEP003 **\$50.00**

**COMPARABLE TO  
THE OSTER  
OCTANE!**



## HEINIGER TAURO ADJUSTABLE CLIPPER

High-quality processed clipper blade guarantees precise results. Adjustable cutting lengths from 0.3 - 1.4 mm thanks to lateral adjustment lever. Very light at only 260 grams! Run time up to 210 minutes. Fits comfortably in the hand. Includes 8 attachment combs (1.5 - 25 mm).

No. HE1001 - Black

No. HE1005 - Gold

**\$220.00**

### Tauro Blades

No. HE3008 - Taper Blade 0.9 - 2.1 mm

No. HE3009 - Faper Blade 0.6 - 1.7 mm

No. HE3008 - Fade Blade 0.3 - 1.4 mm

**\$32.00**



## HEINIGER SIRIUS CLIPPER

Run time up to 240 minutes. Incomparably powerful - glides effortlessly even through thick, wet and dry hair. Equipped with 2 speed levels. Remaining runtime constantly visible due to LED battery level indicator. Snap-on clipper blade compatible with hair clippers by Andis, Oster and Wahl. High-performance Li-Ion battery. High-quality processed clipper blade guarantees optimum cutting performance. Easy cleaning with removable snap-on changing system.

No. HE1002 - Black

No. HE1004 - Gold

**\$360.00**



Charge Station ORION  
7.4V - No. HEP001

**\$65.00**



SIRIUS Li-Ionic  
Battery -

No. HEP002

**\$50.00**



## HEINIGER LIBERTAS TRIMMER

36 mm precision T-blade made of chromed carbon steel. Closer shave and high-precision cut of 0.3 mm. Run time up to 80 minutes. Very quiet, minimum vibrations. Perfect balance between sharpness and cutting reliability. 120 g light - comfortable all day.

No. HE1003 **\$160.00**



Libertas T Blade No. HE3012  
**\$30.00**



Heiniger Snap-on Detachable  
Blades

No. HE3000 - 00000/0.2mm

No. HE3001 - 0000/0.25mm

No. HE3002 - 000/0.5mm

No. HE3003 - 0A/1.2mm

**\$32.00**

No. HE3004 - 1/2.4mm

No. HE3005 - 1A/3.2mm

No. HE3006 - 2/6.3mm

**\$34.00**

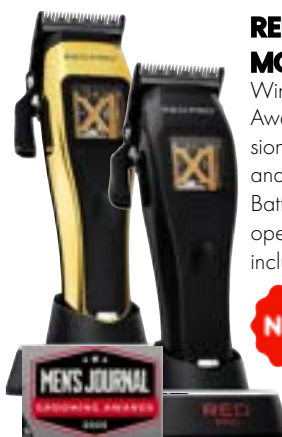

## RED PRO X-KING VECTOR MOTOR CLIPPER

Winner of the Men's Journal 2025 Grooming Awards for Best Hair Clippers for Professionals. Features an Advanced Vector Motor and Diamond-Coated Blade, Long-Lasting Battery. Enjoy up to 240 minutes of cordless operation. Achieve a variety of styles with 6 included guard attachments.



No. AT1002 - Black

No. AT1001 - Gold **\$151.99**



RED PRO Replacement Blade Set  
#VCB01 No. AT3000 **\$29.99**



## PROFESSIONAL BARBER AIR DUSTER

Elevate your barbershop's cleanliness and professionalism with the Professional Barber Air Duster. High-Speed Brushless Motor (Up to 110,000 RPM). Long-Lasting 11.1V/2000mAh Battery. Three Interchangeable Nozzles. Convenient Type-C Charging (5V/2A).

No. NS1003 **\$78.00**

## PROFESSIONAL BARBER PALM MASSAGER

Enhance your services and delight your clients! This powerful massager provides deep tissue relief, targeting key areas of the head, neck, and shoulders. Perfect for loosening tight muscles before a shave or soothing any post-cut stiffness. Customize each massage with the included versatile attachments. Compact and lightweight. Operates quietly. Enjoy uninterrupted use with the long-lasting rechargeable battery.

No. NS1002 **\$84.00**



## PROFESSIONAL BARBER TOUCHLESS VACUUM AUTOMATIC HAIR DUSTBIN

Powerful 1400-Watt Motor. Infrared Sensors: Enable touchless operation and automatic activation. Auto Shut-Off: Ensures safety and energy efficiency. Versatile Cleaning: Works on a variety of bare floor surfaces (tile, wood, vinyl, concrete). Patented technology. 2.7L dustbin capacity. HEPA filtration. Micro exhaust filter. Collection bin full indicator light.

No. NSP001

**\$155.00**



No. SE1125 - STC72 Red  
No. SE1126 - STC72 Black  
No. SE1128 - STC72 White  
No. SE1129 - STC72 Gold

**\$179.99**

# ST PRO



## SUPREME TRIMMER DARKSTAR 72 TRIMMER



Professional-grade trimmer with a high-performance 12,000 RPM vector motor for consistent cutting on all hair types. Features a DLC-coated Deep Tooth T-Blade (T3550) for precise lining, detailing, and bulk removal. Lightweight, ergonomic design ensures comfort during extended use. Includes LED battery indicators, a travel-lock power button, and a USB-C charging port. Up to 3 hours cordless runtime.

No. SE1148 - ST700 Trimmer **\$139.99**

More blades, guards & accessories available online!

WBBARBER.COM

## SUPREME TRIMMER DARKSTAR 72 CLIPPER

Introducing the DarkStar72 Hair Clipper, designed for precision and high performance. With a powerful vector motor reaching 12,000 RPM, it effortlessly cuts through thick hair for a smooth trim. Equipped with durable DLC blades, it ensures sharp, precise detailing and clean lines every time. The 3-hour runtime allows for uninterrupted grooming sessions. the perfect trim effortlessly.



DarkStar72 Magnetic Guards

No. SE1034 **\$19.99**

DarkStar72 Replacement Fade Blade - CBF21

No. SE3040 **\$29.99**

## SUPREME TRIMMER DARKSTAR 72 SHAVER

Cordless professional shaver equipped with a 12,000 RPM vector motor for fast, consistent performance. Features a dual-layer floating blade system and hypoallergenic blue titanium foils for a close, irritation-free shave. Ergonomic, lightweight design with up to 2.5 hours of cordless runtime.



No. SE1151 - Black  
No. SE1152 - Gold  
No. SE1153 - White  
No. SE1154 - Red

**\$119.99**



## SUPREME T-FADER SHAVER

Featuring a unique waterproof shaver with moisturizing strips and a trimmer in the center of the foils, it provides a smooth and efficient shaving experience. Complete with a battery indicator and a charging stand, you'll be ready for a top-notch shave every time.

No. SE1016 **\$44.99**



## SUPREME TRIMMER DARKSTAR 82 METAL CLIPPER & TRIMMER

The DarkStar Clipper, now upgraded with an all metal body and vector motor. Cordless trimmer with a 9,000+ RPM vector motor designed for smooth, reliable performance on all hair types. Features an all-metal body for added durability and control, paired with an ergonomic design for all-day comfort. Equipped with a 3-hour lithium battery, LED battery indicators, and a USB-C charging port for convenient charging.

No. SE1150 - STC82 Metal Clipper **\$179.99**

No. SE1148 - ST800 Metal Trimmer **\$159.99**



## SUPREME CRUNCH FOIL SHAVER

The Crunch Foil Shaver is designed for precision skin fades and shaving the head, face, and neck. Double foil, waterproof and equipped with a complete kit, it handles any grooming task effortlessly. A must-have for barbers and an excellent travel companion.



Ask one of our reps about available BUNDLE OPTIONS!

No. SE3017 - Black  
No. SE3018 - Gold  
No. SE3019 - Pink  
No. SE3020 - Red  
No. SE3037 - Gray

**\$59.99**

Crunch Foil & Cutter Replacements - SB63

No. SE3015 - Black  
No. SE3016 - Gold  
No. SE3017 - Red  
No. SE3018 - Pink



No. SE3038 - Gray **\$19.99**

## SUPREME TRIMMER VADER COLLECTION

Ideal for debulking and straight lines. Our DLC blades don't get hot! 75000 RPM and 210 minute runtime.



No. SE1014 - STC5098 Black Clipper

No. SE1015 - STC5098 Red Clipper

No. SE1074 - STC5098 Acid Green Clipper

No. SE1075 - STC5098 Light Blue Clipper

**\$99.99**



DLC Taper Blade For Vader Clipper - CBT828

No. SE3030 **\$26.00**



No. SE1008 - ST3778 Black Trimmer

No. SE1009 - ST3778 Red Trimmer

No. SE1028 - ST3778 Acid Green Trimmer

No. SE1027 - ST3778 Light Blue Trimmer

**\$79.99**



Vader DLC Trimmer Replacement Blade - TBD370

No. SE3007 **\$24.95**

## SUPREME RECHARGE CLIPPER

Designed for ultimate convenience, the RECHARGE Clipper features three versatile charging options, including a removable external battery for continuous use. Whether in the shop or on the go, this clipper ensures you're always powered up and ready to tackle any style with precision and ease.



No. SE1084 - STC779/Black **\$179.99**

**MORE COLORS ONLINE!**



## SUPREME T-SHAPER RECHARGE

Introducing the T-Shaper Recharge trimmer - power your grooming routine with versatility! Charge 3 different ways and never miss a trim thanks to its rechargeable external battery. INCLUDES: trimmer, 2X external batteries, charging stand, wall adapter + USB cable, 6 guide combs, cleaning brush, oil, and blade cover.

No. SE1084 - ST777/Black

No. SE1094 - ST777/White

No. SE1095 - ST777/Red

**\$129.99**

Recharge Replacement Blade - TB440/TB540

No. SE3033 - Deep Tooth  
No. SE3034 - Standard **\$24.99**





### ENVY II CLIPPER

The Envoy has evolved. This single speed clipper is powered by a lithium-ion battery for up to two hours of run time at 6,500 SPM and can also be used in corded operation. Equipped with our adjustable stainless-steel Phaze blade with cut lengths from 0000-OA and a dynamic, 22-tooth cutter. Premier Gold Edition comes with charge stand.

No. AN1130 - Black **\$119.99**

No. AN1125 - Premier Gold **\$134.99**



Phaze Blade No. 561921  
No. AN3109 **\$43.99**



### ENVY II CLIPPER - KENNY DUNCAN EDITION

Presenting the new Envoy II Clipper - Kenny Duncan Edition, a collaboration in celebration of his 20 years of barbering excellence with Andis. Featuring a DLC-coated Master style Taper Blade and dual magnetic 0.5 & 1.5 combs.

No. AN1134 **\$114.99**



Envy® Blade  
No. 66240  
No. AN3035 **\$21.12**



### CORDLESS ENVY II CLIPPER

Long-lasting cordless power: lithium-ion battery boasts over 2 hours of run time and will charge in 90 minutes. Extremely lightweight - weighs less than 10 ounces. Cord/cordless operation for reliability in cutting all day long. Single lever adjusts clipper blade from fine to coarse (000 to 1). Premium carbon-steel blade offers smooth cuts and effortless gliding through any hair type without streaking or snagging.

No. AN1074 **\$85.54**



Envy® Blade No. 66240  
No. AN3035 **\$21.12**



### PHENOM CLIPPER & TRIMMER

Featuring a new brushless rotary motor, this clipper delivers 7,000 SPM and trimmer at 7,200 SPM. Express true personalization with special interchangeable all-metal cover and textured grip colorways for four different combinations on both. Further customize your clipper by modifying the lever arm from a click- to no-click cut length adjustment. Create phenomenal blends, tapers and fades with the adjustable DLC Phaze blade (size 0000-OA) and the DLC deep-tooth T-blade for the trimmer - attachment combs included.

No. AN1135 - Phenom Clipper **\$159.99**

No. AN1136 - Phenom Trimmer **\$124.99**



Phenom Phaze Blade  
No. AN3111 **\$39.99**



Phenom T-Blade #562322  
No. AN3112 **\$32.20**



### REVITE CLIPPER

The fresh new body style and shape is slim and compact with an ultra-light weight composite housing and a non-slip texture grip. Under the hood is an all new rotary motor and ball bearing drive system with rubber mounts and gasketing designed to reduce vibration and noise. Delivers 2-hours of runtime on a single charge. The show stopper is the new removable and adjustable blade design.

No. AN1118 - Black **\$139.99**

No. AN1119 - Gray **\$124.99**



revITE Taper Blade No. AN3100  
revITE Fade Blade No. AN3101  
**\$37.49**

### BEST SELLER! MASTER CLIPPER



High-speed, powerful, magnetic motor generates 14,000 strokes per minute. Designed for heavy-duty, all-around cutting and tapering. Runs cool and quiet. Convenient thumb-controlled side switch for one-hand on/off operations. Unbreakable, lightweight aluminum housing for years of dependable styling. Single lever adjusts clipper blade from fine to coarse (000 to 1).

No. AN1007 **\$119.99**



Master® Blade No. 28  
No. AN3020 **\$22.98**



Master® Blade No. 22  
No. AN3021 **\$22.98**



### FADE MASTER CLIPPER

High, low, or in-between—the Fade Master® Clipper cuts the freshest tapers and closest shaves imaginable. Smooth-cutting, carbon-steel blades. Delivering an unbeatable 14,000 strokes per minute, the magnetic motor pushes through all hair types while running cool and quiet. Housed in sleek, indestructible aluminum. Equipped with Fade Blade with 00000 to 000 cutting lengths.

No. AN1006 **\$119.99**



Master® Fade Blade  
No. AN3019 **\$22.98**



### MASTER CORDLESS II CLIPPER

New patent-pending Extreme Temperature Reduction Technology® (XTR) provides efficient power while keeping the clipper quiet and cool. High-speed magnetic motor for high-volume haircutting. Single lever adjusts clipper blade from fine to coarse. Premium carbon-steel blade offers smooth cuts and effortless gliding through any hair type without streaking or snagging.

No. AN1086 **\$229.99**

Cordless Master Blade

No. AN3096 **\$27.59**



### MASTER PREMIUM METAL CLIP COMB SET

Metal clip attaches firmly to clipper blade. Use with Master Clippers. Sizes 0, 1, 2, 3, 4, 6, 8 (1/16", 1/8", 1/4", 3/8", 1/2", 3/4", 1")

No. AN1084 **\$19.61**





## BEST SELLER! PIVOT MOTOR COMBO



Pivot motors provide the control and power for general cutting of all kinds of hair. Complete with stainless-steel blades and accessories, this kit is an outstanding value for stylists and barbers alike. Professional pivot motor clipper with adjustable blade. Powerful pivot motor trimmer equipped with close-cutting, stainless steel T-blade. Four times the cutting power of comparable magnetic motor clippers and trimmers.

No. AN1010 **\$56.36**

## PROFOIL PLUS LI SHAVER BEST SELLER!



Lithium-ion battery provides maximum power. Delivers up to 80 minutes of run time on a single charge. Includes premium stand-up charging stand. Lightweight - less than 5 ounces. Powerful and quiet rotary motor. Gold titanium hypo-allergenic foil for irritation-free shaving.

No. AN1004 **\$68.99**



ProFoil® Titanium Foil Assembly and Inner Cutter  
No. AN3063 **\$22.99**

ProFoil® Replacement Foil Only  
No. AN3068 **\$13.99**

## ANDIS BLACK LABEL MASTER CORDLESS PHAZE BLADE SPECIAL EDITION LI CLIPPER



Experience the iconic power and performance of the Master Cordless Clipper in this special-edition, all-black colorway, featuring the new, adjustable Phaze Blade. With a cutting range of 0000-OA, the Phaze is a perfect all-around blade that fuses the blending of a Taper blade with the precision of a Fade blade. This kit also includes our OG size 0 magnetic attachment comb.

No. AN1133 **\$249.99**

Replacement Phaze Blade - MLC #561921

No. AN3109 **\$43.99**

## BGRC CLIPPER ULTRAEDGE



Powerful, rotary motor clipper with detachable blades for heavy duty use. Easy blade changing, cleaning, and style versatility. Quiet, smooth-running motor stays cool. Lighter than comparable detachable blade clippers. Best for high-volume haircutting on all types of hair. Equipped with UltraEdge® Size 000 blade. Works with all Andis® UltraEdge® & CeramicEdge® Blades.

No. AN1001 **\$146.52**

## ANDIS RESURGE SHAVER



Dual, independent gold titanium, hypoallergenic foils with integrated long hair trimmer reduces the amount of pre-trimming before shaving. Easy pivot head adjusts to hug the contour of the face or head. Wet/dry capability for smooth gliding and easy cleaning. Push button on/off switch with travel lock feature to prevent accidental battery discharge. Extremely powerful, high-speed rotary motor delivers 9,900 strokes per minute to power through wet or dry hair. Smart LED with 3-bar battery status indicator.

No. AN1096 **\$99.99**



Replacement Foil & Cutter  
No. AN3099 **\$29.99**



#000  
AN3002 **\$24.61**



#0000  
AN3003 **\$24.16**



#00000  
AN3004 **\$22.06**

## UltraEdge® Replacement Blades

These blades fit all Andis® Detachable Blade Clippers and Oster® 76 and 10 Models.

**\*\* ALSO AVAILABLE IN CERAMIC! \*\***



#0A  
AN3005 **\$24.61**



#000000 Outliner  
AN3031 **\$22.06**



#1  
AN3007 **\$24.61**



#1A  
AN3010 **\$24.61**



#1-1/2  
AN3008 **\$30.34**



#2  
AN3011 **\$31.80**



#3-1/2  
AN3014 **\$32.80**



#3/4  
AN3013 **\$49.96**



#5/8  
AN3016 **\$47.36**

Don't see the blade you're looking for?  
Check out our full line of replacement blades at  
**WBBARBER.COM,**



## SUPRA ZR II CORDLESS LI CLIPPER

Andis' most powerful cordless detachable blade clipper now features a removable battery pack. Powerful lithium-ion battery can be removed from the unit and charged separately. Improved battery gives longer run time (up to 3 hours) with a 2-hour charge time. Five speeds: Adjustable from 1,800 to 3,800 strokes per minute. Cuts any hair type – wet or dry. Equipped with CeramicEdge® Size 000 blade.

No. AN1078 **\$324.99**



Supra ZR® II Battery  
No. ANP115  
**\$118.98**



Supra ZR® II Charger  
No. ANP122 **\$59.99**

Works with all Andis®  
UltraEdge® & CeramicEdge® Blades



## PIVOT PRO TRIMMER

Powerful pivot motor for professional trimming and light-duty clipping. T-blade with fine-cutting teeth is ideal for trimming necks, beards, moustaches and edging around ears. Ideal for fast touch-ups and hair designing.

No. AN1011 **\$42.46**



## OUTLINER II TRIMMER

Powerful magnetic motor trimmer for all-around outlining, dry shaving and fading. Equipped with close-cutting, carbon-steel square blade, specially hardened for long cutting life and can be zero-gapped. Powerful, high-speed magnetic motor runs cool and quiet. Ribbed, contoured housing fits comfortably in your hand. Ergonomic switch button for easy use.

No. AN1008 **\$67.99**



Outliner® II Blade  
No. AN3022 **\$17.41**



## ANDIS BLACK LABEL GTX-EXO M-FORCE SPECIAL EDITION CORDLESS LI TRIMMER

This special-edition GTX-EXO Trimmer features a sleek, all-black colorway and our new patent-pending M-Force TM magnetic tension system for more power and cutting precision. innovative Adaptive Speed Control. Also features a Comfort Edge T-blade zero gapped to our tightest gap yet!

No. AN1132 **\$154.99**



GTX-EXO – M-Force Replacement Blade  
No. AN3108 **\$43.99**



## SLIMLINE PRO GTX TRIMMER

Equipped with wider GTX stainless-steel blade. Feeds hair faster, stays sharper longer, and can be zero gapped. Powerful Lithium-Ion battery delivers up to 2 hours of run time on a single charge without any reduction in performance. Powerful and quiet professional grade rotary motor. Slim, contoured housing is lightweight for comfortable, all-day use.

No. AN1002 **\$80.79**



Slimline® Pro GTX Li Blade  
No. AN3098 **\$23.78**



## BEST SELLER!

## T-OUTLINER TRIMMER

Magnify your finest work with the T-Outliner® Trimmer. Ideal for precise outlining, dry shaving, and fading, these ultra-sharp, carbon-steel T-blades cut close and exact. Inside, the magnetic motor churns an impressive 7200 SPM that makes finishing work quick and smooth. The contoured, glossy gun-metal gray body is easy to hold and stays put for long shifts behind the chair.

No. AN1016  
**\$59.99**

T-Outliner® Blade  
No. AN3028 **\$17.99**



## ANDIS BLACK LABEL GTX-EXO II CORDLESS LI TRIMMER

Andis's first redesign in 65 years. Elevate your craft with the re-designed GTX-EXO II Professional Trimmer. Featuring the revolutionary M-Force tension system and the advanced GTX-Z Blade and a high-powered brushless rotary motor at 7,200 SPM. With improved ergonomics, two striking colorways, 4 attachment combs and a premium charging stand.

No. AN1138 **\$229.99** **NEW M-FORCE BLADE TECHNOLOGY & BRUSHLESS MOTOR!**



GTX-EXO – M-Force Replacement Blade Gold  
No. AN3113 **\$43.99**



## ANDIS SLIMLINE PRO II TRIMMER



The Slimline Pro II is engineered for detail and designed for control. Its deep-tooth T-blade delivers ultra-close cuts with enhanced visibility, powered by a 7,000 SPM rotary motor that breezes through any hair type. With up to 2 hours of cordless runtime, a sleek ergonomic design, and a premium USB-C charging stand, it's built for nonstop performance.

No. AN1139 **\$119.99**



Slimline® Pro Li Blade No. 32225  
No. AN3036 **\$20.02**



## SLIMLINE PRO CORD/CORDLESS TRIMMER

Sleek, lightweight, cord/cordless design for greater flexibility. Equipped with close-cutting T-blade. Lithium-ion battery delivers up to 2 hours of run time with a 2-1/4 hour charge time. Improved motor for increased speed, power and life.

No. AN1080 - Black  
No. AN1073 - Chrome  
**\$69.99**



Slimline® Pro Li Blade  
No. 32225 - No.  
AN3036 **\$20.02**

## SNAP-ON BLADE ATTACHMENT COMBS - 7-PIECE SET

Fits Models MBA, ML, SM  
Sizes 0, 1, 2, 3, 4, 6, 8  
(1/16", 1/8", 1/4", 3/8", 1/2", 3/4", 1")

No. AN1037  
**\$10.12**



## DUAL MAGNET ATTACHMENT COMBS - 5 PIECE SET

Fits Models MBA, ML, MA-1, RACA and PM Master Clippers.  
Sizes 0, 1, 2, 3, 4 (1/16", 1/8", 1/4", 3/8", 1/2"). Individual sizes available.

No. AN1019  
**\$25.04**

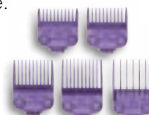

NEW!



## STYLECRAFT X 360 JEEZY VECTOR CLIPPER

Offers an unmatched 11,500 strokes per minute with unstoppable power, providing highly optimized bulk removal in one pass. The Intuitive Torque Control detects resistance and adjusts torque in milliseconds. DLC ECHO BLADE for a louder crunch and a Shallow tooth 2.0 cutter for a smoother cut with no pulling.

No. GA1087 **\$299.95**



Stylecraft Replacement ECHO Fixed DLC Blade with DLC Deep Tooth Cutter Set #SC545BL - No. GA3103 **\$59.95**

## STYLECRAFT SABER 2.0 CLIPPER

New and improved EON digital brushless motor runs at an impressive 7,200 rpm. Efficient, optimized, and noise-reducing. Paired with our Black Diamond Carbon DLC Echo Fixed Blade and features a Shallow 2.0 cutter for a smoother cut with no pulling.

No. GA1083 - Black

No. GA1084 - Gold **\$299.95**



Stylecraft Replacement ECHO Fixed DLC Blade with DLC Deep Tooth Cutter Set #SC545BL - No. GA3103 **\$59.95**



## STYLECRAFT SABER CORDLESS DIGITAL BRUSHLESS MOTOR HAIR TRIMMER - BLACK

The long-life *digital brushless motor* runs at 7,500 rpms for more efficient power transfer for smooth operation and reduction of heat. Features a heavy duty full metal body with slim design, *Black Diamond Carbon DLC X-Pro* wide fixed blade and *The One* deep tooth moving blade combo. Has a fully adjustable zero gap blade for the closest cut and finish, a lithium-ion battery delivers 4-hours of cordless run-time with a 90-minute recharge, and is *universal USB rechargeable*.



No. GA1048 **\$219.95**



Stylecraft Replacement Fixed Gold Titanium Classic X-Pro Hair Trimmer Blade with Black Diamond Carbon DLC THE ONE Cutter Set SC529GB - No. GA3046 **\$49.95**



No. GA1034 - Clipper **\$184.95** No. GA1044 - Trimmer **\$219.95**



Stylecraft Replacement Double Black Diamond Carbon DLC Fixed Fade Blade with Shallow Tooth Cutter 2.0 Clipper Blade Set SC534B -

No. GA3053 **\$49.95**



Stylecraft Replacement Fixed Gold Titanium Classic X-Pro Hair Trimmer Blade with Black Diamond Carbon DLC THE ONE Cutter Set SC529GB - No. GA3046 **\$49.95**

## THE ERGO CLIPPER

Features the latest in magnetic motor technology with the improved and revolutionary linear magnetic motor. Unique shape is designed to fit ergonomically in the hand. It includes 3 interchangeable custom body kits. Lithium-ion battery with 100 minutes of cordless run time. Black diamond carbon DLC blade can be zero gapped. This turbocharged long-life magnetic motor runs at 10,000 strokes per minute, not only offering the ultimate in speed, power, and longevity but the quietest performance of any professional clipper.

No. GA1013 **\$179.95**



Black Diamond Carbon DLC Fixed Fade Blade SCFBDFB - No. GA3044 **\$21.95**

## PROTEGE CLIPPER

4 hours of cordless run time with 2 hour rapid charge. Ridged taper blade with deep tooth cutter can be easily zero gapped. 5 click taper control positions. Ergonomic design fits comfortably in your hand. Includes mini USB charger and 5 magnetic guards.

No. GA1020 **\$99.95**



Stylecraft Replacement Fixed Stainless Steel Taper Hair Clipper Blade SCFSTCB - No. GA3045 **\$19.95**



NEW!



## STYLECRAFT REBEL CLIPPER - KING SALADEEN EDITION

Introducing the limited-edition Stylecraft Pro Rebel Clipper, featuring the electrifying designs of King Saladeen and the game-changing Echo Blade. With more power than ever before, this Rebel Clipper has a super-torque rotary motor with 7,200 rpms yet still has low noise and low vibration. It boasts a 3-hour cordless run-time, lithium-ion battery plug-in charging stand is included for another power option, and is micro-USB rechargeable to take on the go. Comes with 3 colorful body modifications.

No. GA1092

**\$199.95**



Stylecraft Replacement ECHO Fixed DLC Blade with DLC Deep Tooth Cutter Set #SC545BL - No. GA3103 **\$59.95**

## STYLECRAFT SABER BRUSHLESS CORDLESS CLIPPER & TRIMMER - GOLD

A lightweight *digital brushless motor* runs at 7,500 strokes per minute for efficiency and performance. Trimmer incredibly only weighs in at 3.5 ounces. Clipper features a *Double Black Diamond DLC Carbon* blades combination stays cooler, rust-free and sharper longer. Trimmer features the X-Pro blade with "The One" cutter is able to edge up with laser lines and also blast through bulk. A lithium-ion battery delivers 6 hours of cordless run-time with a 2-hour rapid charge. Has a *fully adjustable zero gap blade* for the closest cut and finish, tight or stretch taper bracket kits for long or short taper modifications. Features a *customizable floating or click taper lever* for maximum fade and blending positions. 8 MAGNETIC GUARDS Includes 8 magnetic guards for maximum performance (1/16", 1/8", 3/16", 1/4", 3/8", 1/2", 5/8", 3/4").



## STYLECRAFT REBEL SHAVER

The *super-torque motor* provides 11,000 RPMs of smooth shaving power that will not nick or snag. *Lithium-ion technology* provides a 100-minute run-time with a 60-minute recharge time. The Rebel shaver can be used *corded or cordless*. The soft matte finish offers a comfortable grip and weighs a light 5.3 ounces. *Gold Titanium foils* offer hypoallergenic properties for a superior shaving experience for even the most sensitive skin. Foil head is detachable.

No. GA1043 **\$89.95**

StyleCraft Replacement Gold Titanium Foil Head SC515G - No. GA3041 **\$11.95**



StyleCraft Replacement Rebel Shaver Set of 2 Stainless Steel Cutter Blades SC514S - No. GA3042 **\$15.95**



**NEW!**

## STYLECRAFT ACE BALD HEAD SHAVER

Achieve a smooth and comfortable shave with this bald head shaver. The super-charged motor operates at an impressive 8,500 RPM, minimizing drag and irritation for a smoother shave every time. 7 floating foil shaver heads adjust to any shape for the closest possible uniform shave. 100% **WATERPROOF IPX7 RATED** suitable for wet or dry shaving.

No. GA1090 **\$69.95**

StyleCraft Replacement Stainless Steel Foil Head SC54S - No. GA1088 **\$29.95**



## STYLECRAFT REBEL CLIPPER

The Rebel clipper has an engineered super-torque motor that offers 7,200 strokes per minute. Black diamond fixed blade and deep tooth slim cutting blade fully adjustable and can be easily zero gapped. Delivers 3 hours of cordless runtime. 3 additional housings for different body modifications. 8 black dub magnetic guards included.

No. GA1035 **\$199.95**



Stylecraft Replacement Fixed Black Diamond Carbon DLC Faper Blade with Moving Black Diamond Carbon Slim Deep Tooth Cutter Set #SC520B - No. GA1067 **\$49.95**



## STYLECRAFT REBEL TRIMMER

The Rebel trimmer has an engineered super-torque motor that offers 7,500 strokes per minute for optimized bulk removal and creating the sharpest lines. Stainless steel X-Pro wide fixed blade and black diamond carbon 2.0 shallow tooth moving blade. 3 interchangeable custom body kits included.

No. GA1051 **\$149.95**



StyleCraft Replacement Fixed X-Pro Precision Gold Titanium Trimmer Blade with Black Diamond Carbon DLC THE ONE Precision Deep Tooth Cutter Set #SC523GB - No. GA1064 **\$49.95**



## STYLECRAFT MYTHIC CLIPPER

Microchipped motor runs at 10,000 strokes per minute. Double black diamond DLC carbon blade to keep blade cooler and rust-free. Lithium-ion battery with 180 minutes of cordless run time. Floating or click taper lever. Includes 8 magnetic guards, charging stand, cleaning kit, and screwdriver.

No. GA1030 **\$184.95**



Stylecraft Replacement Fixed Black Diamond Carbon DLC Faper Blade with Moving Black Diamond Carbon Slim Deep Tooth Cutter Set #SC520B - No. GA1067 **\$49.95**



## STYLECRAFT HEAT STROKE HOT BEARD & HAIR STYLING BRUSH

Effectively tame, style, and straighten even the most unruly hair and beard. Lithium-ion battery with USB charger. 3 Heat settings up to 400 degrees. **COOL TOUCH TIP** even at the hottest temps it's safe for hair and skin. Coded or cordless - 8 FT professional length 360° swivel cord with coded brush.

No. GA1025 - Cordless **\$79.95**

No. GA1062 - Coded **\$39.95**

## STYLECRAFT ROGUE CLIPPER

Turbocharged long-life magnetic motor runs at 10,000 strokes per minute. Fully adjustable zero gap fade blade can easily be zero gapped for the closest cut and finish. Lithium-ion battery delivers 120 minutes of run-time with 105 minute rapid charge. Includes 5 magnetic guards.

No. GA1019 **\$129.95**



Black Diamond Carbon DLC Fixed Fade Blade SCFBDFFB - No. GA3044 **\$21.95**



## STYLECRAFT UNO 2.0 SHAVER

Designed with precision and efficiency in mind, this advanced grooming tool is equipped with a powerful turbocharged motor that runs at an incredible 9,000 RPM, generating high torque to effortlessly eliminate any drag. Lightweight, ergonomic, and sleek design, weighing only 3.2 ounces. Its compact and pocket-size dimensions, along with the included protective cap and velvet bag, make it perfect for storage and travel. Best used on short stubble and dry skin.

No. GA1055 Shaver & Stand **\$59.95**

No. GA1056 Stand Only **\$21.95**

Uno Gold Titanium Foil Head SC507G - No. GA3033 **\$12.95**

Uno Replacement Cutters - No. GA3034 **\$11.95**



# Gamma+

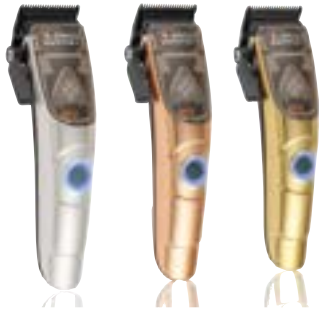

## GAMMA X-ERGO CLIPPER

The magnetic motor, the holy grail of clipper motors, just got souped-up. Already considered the most heavy-duty and professional motor, the X-ERGO features the latest in magnetic motor runs at 10,000 strokes per minute, not only offering the ultimate in speed, power, and longevity but the quietest performance of any professional clipper. Includes 8 magnetic guards.

No. GA1021 **\$219.95**

Gamma Replacement Fixed Black Diamond Carbon DLC Taper Hair Clipper Blade With Moving Gold Titanium Deep Tooth Cutter Set GPCRBTs - No. GA3049 **\$49.95**



## GAMMA X-EVO TRIMMER

Always considered the most heavy-duty and professional motor, the X-EVO features unprecedented linear magnetic motor technology. The microchipped magnetic motor runs at 10,000 strokes per minute of raw blade speed, with increased power and torque that blasts through hair. All the power and speed with one of the quietest hums of any professional trimmer, the EVOLution of the trimmer is finally here.

No. GA1022 **\$149.95**



Fixed Black Diamond Carbon Trimmer Blade #SCTBDLCS with Cutter - No. GA3010 **\$29.95**

## ABSOLUTE HITTER TRIMMER

First ever fully modular trimmer with removable drop-top, universal micro USB charger, and Black Diamond Carbon Blade. Includes 3 full body kits to create 12 different custom modifications. The lithium-ion battery delivers 4 hours of cordless run time with a rapid 2 hour charge.

No. GA1000 **\$129.95**

Fixed Black Diamond Carbon Trimmer Blade #SCTBDLCS with Cutter - No. GA3010 **\$29.95**



## ABSOLUTE HITTER CUSTOM BODY KITS

Includes body kits and axis shields.

No. GAP001 - Clear & White

No. GAP000 - Black & Red

**\$24.95**



## GAMMA CYBROG CLIPPER & TRIMMER

Equipped with a DIGITAL BRUSHLESS MOTO. Clipper features Black Diamond DLC Blade and trimmer a fixed Stainless-Steel X-Pro Wide blade and The One DLC deep tooth cutting blade. Anti-slip LED docking station has an innovative, space-saving design that charges the clipper in just 2-hours with a 6 hour run time and trimmer in 90 minutes with a 3 hour run time. All metal bodies.

No. GA1052 - Clipper **\$199.95**

No. GA1053 - Trimmer **\$219.95**

Gamma Replacement Fixed Black Diamond Carbon DLC Taper Hair Clipper Blade With Moving Gold Titanium Deep Tooth Cutter Set GPCRBTs - No. GA3049 **\$49.95**



Gamma Classic X-Pro Stainless Steel Fixed Blade With The One Black Diamond Cutting Trimmer Blade Set #GP530SB - No. GA3028 **\$49.95**

## BEST SELLER!



No. GA1008 **\$129.95**

## GAMMA ABSOLUTE ALPHA CLIPPER

Delivers 4-hours of cordless run time with a rapid 2-hour charge. Black Diamond fixed blade, shallow tooth cutter, and gold deep tooth cutter. Universal bracket mod for use with other fixed blades (Andis, Wahl, Caliber, etc.). Floating taper control. Ergonomic design fits comfortably in your hand. Includes 3 full body kits to create 12 different custom modifications.



Stylecraft Replacement Fixed Black Diamond Carbon DLC Faper Blade with Moving Black Diamond Carbon Slim Deep Tooth Cutter Set #SC520B - No. GA1067 **\$49.95**

## GAMMA SKIN BULK BALDING CLIPPER

Super powered clipper with 7,200 RPMS super torque rotary motor and fully adjustable ultra-close 45 mm Black Diamond Carbon DLC blade. It has a smooth cutting edge with strength to mow through bulk to bald with one swipe. And, it delivers 3 hours of run-time with 150-minute recharge, micro-USB rechargeable capability.



No. GA1049 ~~\$184.95~~ **\$149.99**



Gamma Replacement Fixed Black Diamond Carbon DLC Taper Blade GPFBDLB - No. GA3050 **\$21.95**

Gamma Replacement Fixed Black Diamond Carbon DLC Taper Hair Clipper Blade With Moving Gold Titanium Deep Tooth Cutter Set GPCRBTs - No. GA3049 **\$49.95**



## ABSOLUTE ZERO SHAVER

Features a unique USB-charge cord and a lithium-ion battery that charges to full strength in as little as 30 minutes for a remarkable 120 minutes of continuous run-time. Incredibly lightweight. An integrated retractable precision trimmer and a convenient multi-function USB charger.

No. GA1001 **\$59.95**



Cutters Only No. GA3003 **\$11.95**

Foil Head Only

No. GA3002 - Gold Foil **\$11.95**

No. GA3019 - Slick Foil **\$7.98**

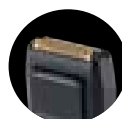

## GAMMA DOUBLE MAGNETIC GUARDS

Includes 8 guards.

No. GA1024 **\$32.95**





## STYLECRAFT INSTINCT METAL CLIPPER

IN2 VECTOR MOTOR offers an unmatched 11,500 strokes per minute with unstoppable power. ASSEMBLED WITH FIXED BLACK DIAMOND FAPER blade for superior blending, fading and bulk removal and a Black Diamond Deep Slim cutter. 4-hours of cordless run-time with a 2-hour recharge time. FULLY ADJUSTABLE BLADE can be easily zero gapped. METAL HOUSING dampens noise and absorbs vibration.

No. GA1071 **\$279.95**



Fixed Black Diamond Carbon DLC Faper Blade with Moving Black Diamond Carbon Slim Deep Tooth Cutter Set #SC520B  
- No. GA1067 **\$49.95**



## STYLECRAFT INSTINCT METAL TRIMMER

REAR METAL HOUSING dampens noise and absorbs vibration for quieter, and smoother operation. IN2 VECTOR MOTOR with Intuitive Torque Control offers an unmatched 9,500 strokes per minute. ASSEMBLED WITH A FIXED BLACK DIAMOND X-Pro Wide blade and "The One" deep cutter.

No. GA1072 **\$229.95**



Fixed X-Pro Precision Gold Titanium Trimmer Blade with Black Diamond Carbon DLC THE ONE Precision Deep Tooth Cutter Set #SC523GB  
- No. GA1064 **\$49.95**



No. GAX000 **\$44.95**

## GAMMA EVO NANO MISTER SPRAY SYSTEM

The Gamma+ Evo Nano Mister is perfect for professional barbers, stylists, and home use when misting hair, refreshes skin, or cleaning a surface. The Nano nozzle atomization technology dispenses a targeted and super fine fog-like mist ensuring liquids land where they are supposed to keep stations and clients dry.



No. GA1082 **\$59.95**

## STYLECRAFT STUDIO CORDED SHOP BLOWER

The versatile Studio Corded Shop Blower boasts a powerful 40,000 RPM motor, making it capable of swiftly clearing dust and debris in seconds. This makes it an ideal tool for barbers, stylists, and home cleaning tasks, efficiently tidying up faces, necks, footwear, clothing, workstations, computers, and electronics.



## GAMMA MAGNETIC BARBER MAT

MAGNETIC STRIP securely holds up to 4 hair clippers or trimmers upright for space optimization and easy access handling. HEAT AND WATER-RESISTANT. 4 SLOT ANTI-SLIP SURFACE to lay tools or other styling accessories to stay secure on a flat surface in the barber or salon station space. COMPATIBLE MICRO-USB CABLE BLOCK charger (sold separately).

No. GA9002 Magnetic Mat **\$89.95**  
No. GAP009 Cable Block **\$39.95**



## STYLECRAFT INSTINCT METAL SHAVER

IN2 VECTOR MOTOR with Intuitive Torque Control offers an unmatched 11,500 strokes per minute. HEAVY DUTY FULL METAL BODY dampens noise and absorbs vibration. PREMIUM GOLD TITANIUM foil with audible crunchy cutter. Delivers up to 2.5 hours of cordless run-time with a 2-hour recharge. USB-C RECHARGEABLE for universal worldwide use. COMPATIBLE WITH STYLECRAFT USB-C charging stand (sold separately).



No. GA1068 - Black

No. GA1070 - Pink

**\$189.95**



StyleCraft Replacement Foil Head & Cutter Set SC542B  
- No. GA1069 **\$41.95**



## GAMMA CONNECT 3 CHARGING SYSTEM

Experience the convenience of charging three devices simultaneously from a single power source with the Gamma+ Barberhood Connect 3 system. This innovative charging solution allows you to expand your charging capabilities for devices equipped with male/female ports on hair clippers and trimmers. Compatible with most Gamma+ and StyleCraft products.

No. GAP038 **\$34.95**



## STYLECRAFT SUPER SET STUDENT KIT

Now this is a Super Set! One of our most powerful clippers ever, the Rebel, paired with our Flex Trimmer inside a small travel case – the perfect companions for barbers and stylists on the go, or just starting out.

No. GA1079 **\$299.95**

## GAMMA/STYLECRAFT DUB TIGHT GUARDS

SUPERIOR BLENDING – when used on standard tight ½ lever extension. 4 ASSORTED SIZES – 1/16", 1/8", 3/16", and 1/4"-Inch. STRENGTH AND STABILITY – Double neodymium magnets ensure a secure and firm attachment to clippers.

No. GA1058 - StyleCraft Pink **\$39.95**

No. GA1059 - Gamma Blue **\$25.95**



## GAMMA BOOSTED CLIPPER

Equipped with a super torque motor that runs at an impressive 11,000 RPMs. Say goodbye to irritation and discomfort, and hello to a smooth, close shave. With a rechargeable battery boasting a remarkable 180-minute run-time and three LED indicator lights to display different battery levels, you can groom with confidence knowing your device is always ready for action.

No. GA1080 **\$119.95**



Gamma Gold Titanium Foil Head GP545B  
No. GA3056 **\$22.95**



# STYLECRAFT™



## STYLECRAFT INSTINCT-X CLIPPER

VECTOR MOTOR offers an unmatched 11,500 strokes per minute, providing highly optimized bulk removal in one pass. ASSEMBLED WITH BLACK DIAMOND CARBON DLC Fade fixed blade along with a black diamond shallow 2.0 cutting blade for superior blending, fading and bulk removal. Additional housings for three different color modifications.

No. GA1057 **\$279.95**



Stylecraft Replacement Double Black Diamond Carbon DLC Fixed Fade Blade with Shallow Tooth Cutter 2.0 Clipper Blade Set SC534B - No. GA3053 **\$49.95**



## STYLECRAFT INSTINCT-X TRIMMER

Meet the Instinct X Metal Hair Trimmer, a cutting-edge grooming tool that redefines precision and performance. Crafted with rear metal housing, the trimmer not only dampens noise but also absorbs vibrations, resulting in quieter and smoother operation.

No. GA1074 **\$229.95**



Stylecraft Replacement Fixed Gold Titanium Classic X-Pro Hair Trimmer Blade with Black Diamond Carbon DLC THE ONE Cutter Set SC529GB - No. GA3046 **\$49.95**



## STYLECRAFT FLEX SHAVER

SUPER-TORQUE motor with adjustable settings at speeds of 6,000, 7,500 and 9,000 RPM. DIGITAL LCD screen displays battery life and RPM. LITHIUM-ION BATTERY provides up to 2 hours of cordless run-time. LOCKING FUNCTION can be activated when shaver is powered on or off. PREMIUM GOLD TITANIUM foil head with integrated micro-trimmer that feeds longer hairs for a smoother, more efficient shave. USB-C Rechargeable for universal worldwide use.

No. GA1060 **\$99.95**



Stylecraft Replacement Gold Titanium Foil Head SC515G - No. GA3041 **\$11.95**



## STYLECRAFT FLEX TRIMMER

SUPER-TORQUE rotary motor runs at 7,500 rpms. GOLD TITANIUM X-PRO CLASSIC fixed blade has hypoallergenic properties that is suitable for sensitive skin along with The One Black Diamond Carbon DLC deep tooth moving blade. Delivers a 3-hour cordless run-time with charging stand with a 90-minute recharge time, along with a universal micro-USB for worldwide use. FULLY ADJUSTABLE ZERO GAP BLADE for the closest cut and finish with the zero-gap blade setting tool. ADDITIONAL HOUSINGS INCLUDED for 9 interchangeable custom looks. OPEN SKELETON 360° DESIGN. 3 TRIMMER GUARDS (1/2", 1", 1.5") included.



Fixed Gold Titanium Classic X-Pro Hair Trimmer Blade with Black Diamond Carbon DLC THE ONE Cutter Set SC529GB - No. GA3046 **\$49.95**

No. GA1050 **\$159.95**

# GAMMA+®



## GAMMA BOOSTED CLIPPER

Professional modular clipper with super torque motor. 3 hour run-time with a 150-minute charge. Includes a charging stand and magnetic guards, but also 3 customizable levers - 2 Click levers & 1 Floating lever, and a Black Diamond Carbon DLC fade blade. Super torque motor with whisper quiet operation runs at 7,200 RPM's and Double Black Diamond Carbon DLC blades are fully adjustable zero gap.

No. GA1042 **\$184.95**

Black Diamond Carbon DLC Fixed Fade Blade SCFBDDB - No. GA3044 **\$21.95**



Double Black Diamond Carbon DLC Fixed Fade Blade with Shallow Tooth Cutter 2.0 Clipper Blade Set SC534B - No. GA3053 **\$49.95**



## GAMMA SHORTY PROFESSIONAL COMPACT CLIPPER

Professional compact clipper with high torque, low vibration digital brushless EON motor runs at 7,500 RPM. Fixed Black Diamond carbon DLC Faper blade for superior blending, fading and bulk removal. Shallow 2.0 cutter for a smoother cut with no pulling. Includes 4 Dub magnetic tight guards, charging stand/cord, USB-C charging cord, 3 interchangeable custom body kits, spare cam follower, stretch taper, bracket, spare screws, detachable hanging loop, two modular levers, mini screwdriver, and cleaning maintenance kit.



Fixed Black Diamond Carbon DLC Faper Blade with Moving Black Diamond Carbon Slim Deep Tooth Cutter Set #SC520B - No. GA1067 **\$49.95**

No. GA1086 **\$249.95**



## GAMMA BARBERHOOD MAT & STATION ORGANIZER

Professional Barber Mat & Station Organizer. 17.7" x 12.6". High resistance to high temperatures: up to 460 degrees Fahrenheit. Non-slip grip and texture. Great elasticity - absorbs shock. Water resistant and easy to clean.

No. GA9000C **\$19.95**



## GAMMA BLOW VAC 2-IN-1 MINI

Powered by a universal USB-C rechargeable lithium-ion battery, offering up to 2-hours of cordless runtime. Features a 100,000rpm digital brushless (G-Tron) motor, generating extreme air pressure for efficient removal of debris or messes. Offers two operational modes - manual and automatic - with four selectable speeds. Includes essential accessories like blowing nozzle, vacuum cleaner, nozzle and brush with integrated front LED light.

No. GA1078 **\$94.95**



# BaByliss® PRO

## BABYLISSPRO FXONE COLLECTION

The new FXONE system is a one-battery system compatible with all FXONE tools. Battery & charging stand included with each clipper, trimmer or shaver. **CHARGING BASE & BATTERIES ON PG. 19**

- |                                    |                 |   |                 |
|------------------------------------|-----------------|---|-----------------|
| No. CA1206 - FXONE BlackFX Clipper | <b>\$289.99</b> | No. CA1219 - FXONE BlueFX Clipper               | <b>\$289.99</b> |
| No. CA1207 - FXONE BlackFX Trimmer | <b>\$249.99</b> | No. CA1220 - FXONE BlueFX Trimmer               | <b>\$289.99</b> |
| No. CA1208 - FXONE BlackFX Shaver  | <b>\$229.99</b> | No. CA1221 - FXONE BlueFX Shaver                | <b>\$229.99</b> |
| No. CA1203 - FXONE GoldFX Clipper  | <b>\$289.99</b> | No. CA1228 - FXONE Lo-ProFX Neon Yellow Clipper | <b>\$139.99</b> |
| No. CA1204 - FXONE GoldFX Trimmer  | <b>\$249.99</b> | No. CA1229 - FXONE Lo-ProFX Neon Yellow Trimmer | <b>\$119.99</b> |
| No. CA1205 - FXONE GoldFX Shaver   | <b>\$229.99</b> |   |                 |
| No. CA1201 - FXONE LoProFX Clipper | <b>\$249.99</b> |   |                 |
| No. CA1202 - FXONE LoProFX Trimmer | <b>\$229.99</b> |   |                 |
| No. CAP018 - FXONE Gold Base       | <b>\$39.99</b>  |   |                 |



### BABYLISSPRO X TOMB45 SERIES

CLIPPER features Black Titanium Metal Injection Molded (MIM) Fade Blade and 5-Position Locking Stretch Taper Lever. TRIMMER features a NEW Deep-Tooth Metal Injection Molded (MIM) T-Blade: Coated in sleek black titanium for unmatched durability and precision. NEW Reversed Blade Orientation: Specifically engineered for flawless lineups and intricate detailing. DS1 Dual-Speed Motor: Adjustable for maximum efficiency: High Speed: 7,500 RPM, Low Speed: 6,800 RPM. NEW Battery-Level LED Indicator Screen with up to 3 hours of runtime on the trimmer and 4 hours for the clipper.

- |                       |            |                 |
|-----------------------|------------|-----------------|
| <b>CLIPPER FXT45C</b> | No. CA1031 | <b>\$249.99</b> |
| <b>TRIMMER FXT45T</b> | No. CA1032 | <b>\$229.99</b> |



### BABYLISSPRO LO-PROFX COMPACT SERIES

Compact Size with Full Power and Functionality. NEW High-Capacity Battery - Up to 2.5 Hours of Runtime. Clipper is equipped with a Black Titanium Metal Injection Molded (MIM) Fade Blade (FX8022B), Built-in Oil Reservoir for Constant Lubrication, Zero Gap Adjustable and trimmer is equipped with a Black Graphite Deep-Tooth T-Blade (FX707B2). Includes 2 year warranty and NEW 3-IN-1 charging stand. Single-Foil Shaver is powered by a high-speed DC motor, 10,000 RPM, with a high-capacity lithium-ion battery.



- |                                  |                 |
|----------------------------------|-----------------|
| No. CA1041 - Blue Clipper FX82   | <b>\$179.99</b> |
| No. CA1042 - Blue Trimmer FX72   | <b>\$159.99</b> |
| No. CA1043 - Blue Shaver FXLPFS1 | <b>\$109.99</b> |



### BABYLISSPRO X TOMB45 PRECISION CLIPPER GUARDS #FXPCG2

NEW Thinner Pro led Teeth for Greater Precision, with metal clips for security. Additional teeth to help feed hair into the blade for a cleaner cut. Compatible with All BaBylissPRO® 2-Hole Clipper Blade Systems.

- |            |                |
|------------|----------------|
| No. CA1033 | <b>\$29.99</b> |
|------------|----------------|



### BABYLISSPRO X TOMB45 WIRELESS CHARGING PAD #FXT45MAT

Compatible with BaBylissPRO® Tomb45® Clipper (FXT45C) and Trimmer (FXT45T) (Sold Separately). Tool Automatically Turns Off When Placed on Mat. LED Rim Indicates Active Charging. USB-C Cord Compatible (Not Included).

- |            |                |
|------------|----------------|
| No. CA1040 | <b>\$49.99</b> |
|------------|----------------|



### BABYLISSPRO FX3 BLACK MATTE TRIMMER NO. FXX3TB

Equipped with a high-torque, brushless engine. It features a DLC/titanium zero-gap exposed T-blade with 360-degree views, making it the perfect tool for all detail work. A lithium polymer battery provides a 3-hour run time on a full charge and the ultra-thin ergonomic European housing with carbon texture inlay makes this an eye-catching trimmer.

- |            |                 |
|------------|-----------------|
| No. CA1964 | <b>\$189.99</b> |
|------------|-----------------|



- |   |                |
|---|----------------|
| T-Blade Replacement No. FX703B - No. CA3030 | <b>\$49.99</b> |
|---|----------------|

### BABYLISSPRO FX3 BLACK MATTE FOIL SHAVEN NO. FXX3SB

The FX3 Collection is the 3rd generation of European design, High Torque Brushless motor products. Features auto shutoff cover, hypoallergenic gold-colored titanium foils, lithium ion battery, high-speed rotary engine-10,000 RPM, cord/cordless, offset double-foil system, 3-hour runtime and 4 stage LED battery indicator.

- |            |                 |
|------------|-----------------|
| No. CA1965 | <b>\$114.99</b> |
|------------|-----------------|



- |  |                |
|--|----------------|
| FX3 Foil Shaver Replacement Foil & Cutter No. FXX3RFB - No. CA3028 | <b>\$31.99</b> |
|--|----------------|



### BABYLISSPRO OUTLINER TRIMMER

A professional, all-metal lithium outlining trimmer. Features an exposed T-Blade with 360 degree views. Perfect for precise cuts and detail work. High-torque brushless 7200 RPM engine.

- |                         |            |                 |
|-------------------------|------------|-----------------|
| <b>GOLD FX787NG</b>     | No. CA1903 | <b>\$199.99</b> |
| <b>ROSEFX FX787NRG</b>  | No. CA1997 | <b>\$219.99</b> |
| <b>SILVERFX FX787NS</b> | No. CA1999 | <b>\$219.99</b> |

**BEST SELLER!**

WBBARBER.COM • 800-545-5300

BABYLIS PRO

2025

## BABYLISPRO FX SERIES

**BEST SELLER!**



### BABYLISPRO FX CLIPPER

Equipped with lithium-ion battery power and brushless engine with 2 hour run-time. Includes 8 comb attachments.

**ROSEFX FX870NRG** No. CA1996

**GOLD FX870NG** No. CA1994

**SILVER FX870NS** No. CA1998  
\$249.99

# BaByliss<sup>®</sup>

## PRO

If you love gold & silver, check out some of our cases on *page 61* to store your tools for travel!



### BABYLISPRO SILVER-FX CHARGING BASE

Solid metal base for balance and weight.

**FX870S CLIPPER**

No. CAP006C \$49.99

**787S TRIMMER**

No. CAP009C \$49.99



### BABYLISPRO ROSEFX CHARGING BASE

Solid metal base for balance and weight.

**FX870RG CLIPPER**

No. CAP005C \$49.99

**787RG TRIMMER**

No. CAP008C \$49.99



### BABYLISPRO GOLD-FX CHARGING BASE

Solid metal base for balance and weight.

**FX870G CLIPPER**

No. CAP004C \$49.99

**787G TRIMMER**

No. CAP007C \$49.99

## BABYLISPRO CLIPPER & TRIMMER BLADES

### BLACK GRAPHITE FADE BLADE FX8010B

Black graphite. Standard blade for FX870BN. No. CA3025 \$49.99

### TAPER BLADE BLACK FX803B

Black graphite. Fits all FX870 Clippers. No. CA3002 \$49.99

### TAPER BLADE GOLD FX802G

DLC/titanium. Standard blade on FX870G. No. CA3009C \$49.99

### FADE CHAMELEON BLADE FX8010C

Fits all FX870 models. No. CA3024 \$49.99



### BABYLISPRO DOUBLE FOIL FX2 SHAVER

Professional, full-sized metal foil shaver equipped with a powerful rotary motor. Great for close shaves on the neck, face, and around the hair line. Up to 3 hours of cordless run time with hypoallergenic gold foils.

**GOLD FXFS2G** No. CA1907

**ROSE GOLD FXFS2RG** No. CA1912

**SILVER FXFS2** No. CA1902

**BLACK FXFS2B** No. CA3015C  
\$129.99



Replacement Foils & Cutters

No. CA1913 GOLD

No. CA3011 C ROSE

No. CA1906 SILVER

No. CA3016C BLACK

\$31.99

**OUTLINER GOLD BLADE FX707Z**  
DLC/titanium. Standard blade on FX787G. No. CA3004C \$49.99

### DEEP TOOTH GOLD BLADE FX707G2

Black graphite. Fits all 787 Outliner Trimmers. No. CA3012C \$49.99

### DEEP TOOTH ROSE GOLD BLADE FX707RG2

DLC/titanium. Standard blade for FX787RG. No. CA3013C \$49.99

### DEEP TOOTH GRAPHITE BLADE FX707B2

Standard blade for FX787S & FX787BN. No. CA3014C \$49.99

### DEEP TOOTH CHAMELEON BLADE FX707C2

Fits all FX787 models. No. CA3023 \$49.99

### OUTLINER GRAPHITE FINE TOOTH BLADE FX707B

Black graphite. Fits all 787 Outliner Trimmers. No. CA3000 \$49.99



### BABYLISPRO UVFOIL SHAVERS

NEW UV-disinfecting lid kills 99.9% of bacteria\* on the foils once the cap is placed on the unit.

Features hypoallergenic black titanium foils, dual counter-cutting blades, NEW 10,000 RPM high-speed motor and high-capacity lithium-ion battery with 5.5+ hour runtime.

No. CA1984 - Single Foil Silver

No. CA1215 - Single Foil Matte Black \$159.99

No. CA1216 - Double Foil Matte Black

No. CA1028 - Double Foil Gold

No. CA1985 - Double Foil Silver \$179.99



Replacement Foil & Cutter

No. CA3035 \$34.99

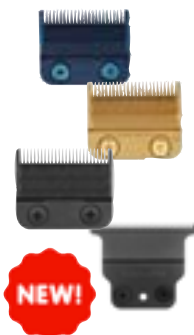

### BABYLISPRO METAL-INJECTION MOLDED BLADES

ANGLED CUTTING BLADE provides ultra-precise cuts. REDUCED CONTACT AREA maintains lower blade temperature. BUILT-IN OIL RESERVOIR ensures smooth, friction-free performance.

No. CA3040 - Black Titanium Precision Fade Blade FX8022B

No. CA3038 - Gold Titanium Precision Fade Blade FX8022G

No. CA3036 - Blue Titanium Precision Fade Blade FX8022BL

No. CA3052 - Blue Titanium Precision Fine Detailing Blade FX8027BL

No. CA3047 - Precision Clipper Tri-Blade FX8024B

No. CA3046 - Deep-Tooth Trimmer T-Blade FX7045B  
\$49.99



BABYLISPRO

2025

# BaByliss<sup>®</sup> PRO



## BABYLISSPRO MAGNETIC BARBER MAT

Larger space on mat to place accessories. Heavy-duty, durable, and easy to clean. Nonslip surface keeps barber tools in place and organized. Heat resistant up to 150 degrees. Large 17" x 11.5" tool area.

No. CA9006C - Black Camo **\$119.99**



## BABYLISSPRO BARBEROLOGY BARBER MAT

Larger space on mat to place accessories. Heavy-duty, durable, and easy to clean. Nonslip surface keeps barber tools in place and organized. Heat resistant up to 150 degrees. Large 18" x 12" tool area. Non-magnetic.

No. CA9001C **\$24.99**



## BABYLISSPRO BARBEROLOGY APRON

3 functional zippered pockets to hold combs, hair clips, etc., water repellent, hair salon chemical resistant. Made of polyester with a PVC base. 34.5" L x 21" W.

No. CA4000C **\$24.99**



## BABYLISSPRO FOIL SHAVER CARRYING CASE FXFS2BP-CASE

Professional carrying case designed for BaBylissPRO foil shavers. Case fits: 1 double foil shaver, 1 replacement foil, and 1 charging cord. No. CA9008 **\$16.99**

## BABYLISSPRO CLIPPER COMB

9". Made of flexible fiber & nylon for durability. Ideal for fade cuts and clipper-over-comb techniques.

No. CA7012C - White  
No. CA7013C - Black  
No. CA7014C - Red  
**\$2.49**

## BABYLISSPRO ATTACHMENT COMBS

Set includes 8 comb attachments. Fits all FX880, FXF880, FX673, and FX650 Models. Sizes included: #.5 (1/16), #1 (1/8), #1.5 (3/16), #2 (1/4), #3 (3/8), #4 (1/2), #5 (5/8), #

No. CA1922C **\$24.99**



## BABYLISSPRO REPLACEMENT POWER CORD

Replacement cord for all FX870, FX820, FX788, and FX787 models. Class 2 power supply. Adapter CA78M.

No. CAP003C **\$27.99**

## BABYLISSPRO REPLACEMENT SHAVER CORD

Replacement cord for all FXFS2 models (BaBylissPRO Shavers). 9 ft in length.

No. CAP010C **\$27.99**

## BABYLISSPRO SPRAY BOTTLE

Concave shape fits comfortably in hand, plastic center - for easy viewing, rubberized housing provides a good grip. 10 ounce (300 ML) spray bottle with adjustable spray nozzle.

No. CAX000C  
**\$7.99**



## BABYLISSPRO BARBERSONIC DISINFECTANT SOLUTION BOX

Sonic vibrations - release dirt, hair, grime, and other foreign particles. LED light - illuminates solution during cleaning cycle. Dual soaking compartments - specially designed to hold shears, combs, guards, and blades. Auto on/off cleaning cycle - activates automatically when box is closed.

No. CA1981 **\$114.99**



## BEST SELLER!

## BABYLISSPRO ALL-IN-ONE CLIPPER SPRAY

Apply to clippers, trimmers, and shears before, during, or after use. Disinfects, cools, lubricates, cleans, and prevents rust. Can be used on clippers, trimmers, and shears before, after, and during use. 15.5 oz. aerosol can.

No. CA6000C **\$11.99**



## BABYLISSPRO PREMIUM CLIPPER GUARDS

Fiber-glass reinforced nylon for strength & durability. Metal clip firmly secures the clipper guards onto blade. Extra teeth help feed hair into the blade for a cleaner cut.

No. CA1004 **\$37.99**



## BABYLISSPRO FXONE DUAL-BATTERY CHARGING PRE-PACK #FXC2BPPK

This prepack includes two FXBB24 batteries and a dual-battery charger that allows you to charge either one or two batteries simultaneously. Features dual LED sidebar charging indicators. Connect multiple charging bases to keep your workspace organized and efficient.



**NEW!**

Prepack - No. CAP021 **\$168.99**

Additional Charging Bases - No. CAP020 **\$64.99**



## BABYLISSPRO FXONE DUAL-VOLTAGE CHARGING BASE

Works with all FXONE and SNAPFX units. It features the standard FX charging port as well as a USB-C port. Adaptors are not included.

No. CAP018 - Gold

No. CAP017 - Black **\$49.99**

No. CAP019 - Replacement

Battery **\$64.99**





NEW!



### CALIBER FOCUS BLDC MOTOR CLIPPER

High-torque brushless motor with 7500 rpm. Double Black Blender DLC Blades for easy Zero-gapped and precise cuts. LCD digital display shows the battery percentage left and blades oil indicators. 2500 mAh lithium iron battery delivers 3 hours of running time. Low noise control offer quiet grooming experience without compromising power. Click lever adjustment system. 8 magnetic guards (1/16", 1/8", 3/16", 1/4", 3/8", 1/2", 5/8", 3/4"), charging stand and USB-C cord included. Personalize the clipper with two additional color lids No. CE1023 **\$159.99**

### CALIBER METAL TRIPLE FOIL CORDLESS SHAVER

Features 1000+ spm, 3 hours+ battery life, waterproof 1Px4, digital display of the percentage of battery and maintenance alerts, 3 super thin foils. USB cable and charger stand included. MOAB edition.



No. CE1020 **\$89.99**

NEW!



### CALIBER LASER & LASER+ BLDC MOTOR TRIMMER #218 & #219

The Laser+ features an LCD Digital Display presenting the percentage of battery remaining. Equipped with the latest 2419 brushless motor. Precise cuts with dual DLC blades. Boasting 8W of power and a rapid speed of 7500rpm. 2000mAh lithium battery, 3-hour working time on a single charge. Unparalleled convenience of USB-C cords. Crafted with a combination of aluminum and high-quality PA. Unveil a 360° degree skeleton design for optimal blade exposure. Additional D8 Blades Set included. Personalize the Laser+ with two additional color lids. Standard Laser Trimmer does not have digital display or additional lids\*

No. CE1024 Laser **\$109.99** No. CE1025 Laser+ **\$149.99**

### CALIBER RPG SHAVER

Features a Lithium-ion battery with 90-minute run time per charge. Hypoallergenic foils, USB charging capability, and worldwide use.



No. CE3000 **\$39.99**

Replacement Foil Head with Cutter

No. CE3001 **\$10.97**



### CALIBER DISRUPTOR VECTOR MOTOR CORDLESS CLIPPER

LCD display presenting the percentage of battery remaining. Equipped with a fixed black diamond blender blade, fully adjustable. Powered by a robust 2500 mAh lithium battery giving 180 minutes of runtime. Metal bottom casing with a high-quality poly amide fade proof top cover to reduce noise and vibration. Includes: 8 single magnetic guards, USB-C cord and one additional top lid (black).

No. CE1027 **\$199.99**

CALIBER BLADE OPTIONS AVAILABLE ONLINE!

WBBARBER.COM



### 357 MAGNUM CLIPPER

Third generation 357 Magnum Clipper. Lightweight, ergonomic design. Lithium-ion battery and silver pd-alloy motor. 4 hours of cordless run time. Click lever adjustment. Two additional color lids. 6 white color metal clip guards: 1/16, 1/8, 3/16, 1/4, 3/8, 1/2.

No. CE1001 ~~\$93.49~~

**\$58.99**



### CALIBER .50 MAG LIMITED EDITION CLIPPER

World's fastest 10w Japanese linear magnetic motor. Lithium-ion battery with 8+ hour run time. Dual DLC black diamond coated blade to stay cool longer and stay rust free.

No. CE1014 - Gold ~~\$168.63~~

No. CE1015 - Black ~~\$169.99~~

**\$139.99**



### CALIBER .50 CAL MAG BMG CORDLESS CLIPPER

World's fastest 10w Japanese linear magnetic motor. Ultra low noise technology. Extremely long lasting 8+ hours of constant power. Dual DLC black diamond coated blade stays cooler longer, retains sharpness and stays rust free. Includes gold and silver housing replacements and charging base.

No. CE1016 **\$159.99**



### .380 DETACHABLE CLIPPER

Lithium-ion battery with 4 hour cordless run time. Digital display shows RPM and battery life. Adjustable speed - faster for bulk removal, slower for fading. Ceramic cutting blade runs cooler and stays sharper. Hypo-allergenic titanium stationary blade. Includes 8 clipper guards.



No. CE3004 - Black

**\$54.99**

No. CE1012 - Gold

**\$69.95**

### .44 MAG FMJ CLIPPER

Premium pd-allory motor, 8200 RPM. Dual DLC-Diamond Like metal 440C Japanese steel blades. Metal click lever precise adjustment system. 3200mAh Li-ion battery, 5 hours running time. Digital display. Low noise technology.

No. CE1013 **\$78.99**



### .22 STINGER CORDLESS TRIMMER

Superior Japanese Precision Linear Magnetic Motor. 440C Japanese steel DLC coated blades. Pro lithium-ion battery for 120 minutes of cordless run time. Includes 3 different colored housings.

No. CE1010 **\$89.99**



### .50 CAL MAG CLIPPER 4TH GENERATION

Black Diamond-like Carbon (DLC) dual 2.0 fade blade. 4400 Ma Li-Ion battery. 3 custom colored lids (green, black and silver). Additional DLC taper blades and gold deep teeth cutting blades + spring included. No. CE1021

**\$126.55**



### .38 CALIBER SUPER CORDLESS TRIMMER

1600mA lithium battery runs up to 4 hours per charge. Powerful, constant high-speed technology. LED light shows power levels. Adjustable 440C Japanese steel T-blade can be zero-gapped. Ideal for lining and dry shaving.

No. CE1009 **\$57.99**



# TPOB PRO

**NEW!**



## TPOB WHITE SLIME 2 & GHOST BUNDLE

Includes the Slime 2 Clipper White Edition and Ghost Trimmer - White Edition. XO Blade with deep tooth cutting blade for use as professional hair clippers. 5 clicking lever arm make these the perfect fade clippers. Motor in these ergonomic hair clippers is 6800 rpm. Includes 6 White Magnetic Guards (0.5,1,1.5,2,3,4).

No. TP1004  
**\$129.95**



## TPOB PLAY BUNDLES

NEW LIMITED EDITION COLORS!

No. TP1009 - SLIME Bundle

No. TP1012 - GUN METAL Grey Bundle

**\$219.95**



## TPOB PLAY CLIPPERS

NEW Patented Modular Clippers. TPOB PLAY is equipped with constant torque technology which senses blade resistance and revs up the motor speed, so the clipper will never drag or stall. Patented ACME Motor with 2 speed settings from 6000 - 7500 Rpm. Ergonomic Slim Design with Rubber Grip and Thumb indent makes PLAY the most comfortable machine on the market. Quietest Motor in the in industry (so quiet you can hear the hair crunch!). 5 Hours Run Time - 3 Hours charge produces 5 hours battery life - This design will consistently charge to 100% even after extended use. 5 Clicking Stretch Lever Arm Opens upto a true #1. Equipped With the new PLAY XO Fusion Blade equipped with Oil Reservoirs to keep Blade Cool and Smooth for much longer with Cool Blade Technology. Comes with 32 tooth cutting blade. Rubber Grips and TPOB logos for both Machine and Charge stand are fully interchangeable to customise how your PLAY looks.

No. TP1011 - Black & White Clipper **\$129.95**

No. TP1013 - Whiteout Clipper **\$134.95**



PLAY XO Clipper Blade  
No. TP3007 **\$34.95**

## TPOB PLAY SHAVER WHITEOUT

TPOB Play shavers comes with a globally patented blade head, offering a unique experience through an innovative magnetic floating blade head. Quietest Shaver in the industry runs at under 63 decibels. Equipped with our ultra thin blackout blade offering a more comfortable skin contact and preventing skin irritation. Patented Dual Speed ACME motor runs from 7000-8000 RM. 3 hours Run Time, 2 hour charge time.



No. TP1019 **\$89.95**

## TPOB PLAY TRIMMERS

NEW patented Modular Trimmer. Patented ACME Motor which runs at 7000 rpm. Ergonomic Slim Design with Rubber Grip and Thumb indent makes PLAY the most comfortable machine on the market. Comes with GAPPED. Zero Gap Tool to make adjusting Blades easier than ever! Quietest Motor in the in industry (so quiet you can hear the hair crunch!) 3 Hours Run Time - 2 Hours charge produces 3 hours battery life. Equipped With the new PLAY Pencil Blade equipped with Oil Reservoirs to keep Blade Cool and Smooth for much longer with Cool Blade Technology. Fully interchangeable to customize how your PLAY looks.



PLAY Pencil Trimmer Blade  
No. TP3003 **\$29.95**

PLAY Softy Trimmer Blade  
No. TP3001 **\$32.95**



No. TP1010 - Black & White Trimmer **\$99.95**

No. TP1014 - Whiteout Trimmer **\$114.95**

**More TPOB available online!**  
**WBBARBER.COM**

## TPOB SLIME 2 BLACKOUT EDITION CLIPPER

The SLIME 2 BLACKOUT is a professional clipper with Carbon blade technology. Our new super quiet boxed motor comes with 6800 rpm of power. With a click lever for different lengths to easily blend any kind of hair. The Lithium Ion technology provides 180 minutes run time. Now with the TPOB XO Fusion Blade with slim deep tooth cutter, that stays cooler, rust free giving you the closest precision cut possible.

No. TP1003 **\$64.95**



## TPOB X DELUXE CLIPPER

NEW Digital Brushless Clipper! The X runs at 7200 RPM constant torque (blade does not slow down when hitting resistance) and has an all metal body. Now with Ergonomic Rubber Grip Wide Opening Lever with stretch technology and a 5 Click System Engineered to be perfectly balanced in your hand. Comes with our XO Graphene Blade with Deep Tooth Cutting blade and 8 Premium Guards with Metal Clips. All blades are fully adjustable to zero gap for the closest cut and finish. 360 Skeleton style design which allows for a cooler blade and enhanced precision. Lithium ION battery delivers 3.5 hours of continuous wireless runtime with a 90 minute charge time. Comes with USB Charging and US Plua Outlet.



XO Graphene Blade  
No. TP3002 **\$32.95**

No. TP1007 - Blackout Clipper

No. TP1008 - Slime Clipper **\$124.95**

## TPOB X DELUXE TRIMMER

NEW Digital Brushless trimmer, perfect for creating sharp lines and designs. The X runs at 7200 RPM and has an all metal body. Engineered to be perfectly balanced in your hand. Comes with our KRAZY Graphene Deep 2.0 blade with the R Angled Cutting blade ideal for lines, bulk and generally anything. All blades are fully adjustable to zero gap with our hex zero gap adjuster for the closest cut and finish. 360 Skeleton style design which allows for a cooler blade and enhanced precision. Lithium ION battery delivers 4 hours of continuous wireless runtime with a 90 minute charge time. Comes with USB Charging and US Plug Outlet.



PSYCHO Graphene Blade  
with KRUNCH Cutter  
No. TP3002 **\$32.95**

No. TP1005 - Blackout Trimmer  
No. TP1006 - Slime Trimmer  
**\$119.95**

**BEST SELLER!****NEW!**

### WAHL 5-STAR VAPOR CLIPPER WITH F32 FADEOUT BLADE

Introducing the 5-Star Vapor™ clipper. Go from bald to fade with an innovative adjustable balding blade. The Vapor™ combines a high-powered motor with the new F32 FADEOUT™ blade for rapid precision.

No. WA1118 **\$189.99**



F32 Fadeout Blade  
No. WA3039 **\$44.99**



### SUPER TAPER X CLIPPER

The all-new Super Taper X™ features advanced blade technology and a powerful motor, all within a lightweight clipper that is ideal for off-scalp blending and shaping. High-performance rotary motor easily powers through all hair types, textures, and densities (6,500 RPMs). Off-Scalp Taper Blending, Bulk Hair Removal, Shaping and Free Form Cutting. Unique T-Shape blade allows for more visibility when creating guidelines and refining details. Patented Stagger-Tooth™ T-blade blends hair while simultaneously creating texture, delivering a softer finish. Corded and cordless capabilities so you'll never be without power. Up to 100 minutes of cordless power with 60-minute charge time.

No. WA1128  
**\$149.99**



1006 Blade  
No. WA3004  
**\$22.99**

**NEW!**

### WAHL 5-STAR LIMITED EDITION VAPOR CLIPPER

Same Vapor, now with a soft-touch finish and a hydro-dip design unique to each clipper.

No. WA1129 **\$219.99**



### WAHL 5 STAR BLACK CORD/CORDLESS MAGIC CLIP CLIPPER

We took what professionals love about the original Cordless Magic Clip and made it even better. With a more powerful motor and upgraded blades, the 5 Star Black Cordless Magic Clip is the update you've been waiting for.

No. WA1115 **\$149.99**

2161-700 Blade  
No. WA3032  
**\$44.99**



### 5 STAR LEGEND CLIPPER

Designed for soft line fading and seamless blending. This tool allows for a longer blend range with the extended blade lever. The innovative deep-tooth wedge blade helps create a smooth blunt cut like you've never experienced before! V9000 motor.

**CORDED** No. WA1057 **\$84.99**

**CORDLESS** No. WA1095 **\$159.99**

2228 Wedge Blade  
No. WA3016 **\$22.99**



### WAHL LIMITED EDITION LAVENDER MAGIC CLIP CLIPPER

Patented 2161 Stagger-Tooth Blade feeds hair faster and visibly improves blending with crunch blade technology. Upgraded Powerful High-Speed Motor AT 5,700 RPM. Up to 100 minute runtime with a 60 minute charge time. Includes 8 standard cutting guides (1/16-1").

No. WA1121  
**\$129.99**

**LAST CHANCE -  
LOW STOCK!**

**NEW!**

21615 Star Crunch Blade  
No. WA3015 **\$22.99**

**BEST SELLER!**

### MAGIC CLIP CORDLESS CLIPPER

The magic is in the blades! Features a high-precision stagger-tooth blade with crunch technology. Offers superior speed and ease of use, a convenient taper lever for easy fading and blending, and a lithium-ion battery for a 90+ minute run time per charge. Use cord/cordless.

No. WA1051 **\$129.99**

2161 Blade  
No. WA3015 **\$22.99**



### WAHL 5-STAR GOLD CORDLESS MAGIC CLIP

Cuts .5mm to 1.2mm (manufacturing setting). Crunch blade technology is specifically designed to make a crisp, crunch sound when cutting. Cord/Cordless operation for non-stop cutting. Has an upgraded gold metal taper lever and switch.

No. WA1097 **\$179.99**

2161-700 Blade  
No. WA3032  
**\$44.99**

**BEST SELLER!**

### CORDLESS SENIOR CLIPPER

One of a kind clipper with it's precision fade blades, metal bottom housing and cord/cordless capabilities. Powerful rotary motor. Lithium-ion battery with 70 minute run time per charge and it's ergonomic design fits comfortably in hand for easy maneuverability.

No. WA1061 **\$174.99**

2191 Blade  
No. WA3001  
**\$22.99**



### CORDLESS DESIGNER CLIPPER

Equipped with a powerful rotary motor to cut through hair wet or dry. Powered by a lithium-ion battery and has a 90+ minute run time. Cord/cordless convenience. Equipped with taper lever for easy fading and blending. Very lightweight.

No. WA1034 **\$124.99**

1005 Blade  
No. WA3003  
**\$22.99**



### WAHL KUNO CLIPPER

The Kuno delivers an unparalleled cutting experience. It's sleek, refined design and the commanding (but quiet) hum of the powerful motor evoke the seamless handling of a luxury vehicle.

No. WA1116 **\$144.99**

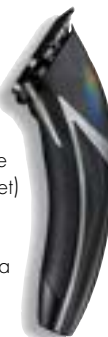

WAHL

2025



## DESIGNER CLIPPER

Comes equipped with an adjustable taper lever for easy blending and fading. This clipper cuts hair wet or dry and is for barbers and stylists of all expertise. V5000 motor. Includes 6 guides, flat-top comb, and oil.

No. WA1006  
**\$74.99**

1005 Blade  
No. WA3003  
**\$22.99**



## BEST SELLER! MAGIC CLIP CLIPPER

Adjusts for fades, taper and texture cuts. High-precision blade adjusts to zero overlap, 8 attachment combs included. V9000 motor.

No. WA1039  
**\$74.99**

2191 Blade  
No. WA3001  
**\$22.99**



## 8400 SUPER TAPER CLIPPER

Equipped with a V5000 electromagnetic motor, this clipper has plenty of power. Cuts hair wet or dry, thick or thin. Variable taper and texture.

No. WA1026  
**\$69.99**

1006 Blade  
No. WA3004  
**\$22.99**



## BALDING CLIPPER

Cuts twice the speed of pivot motors, the 5 Star Balding Clipper offers barbers and stylists a surgically-close cut with a 6X0 blade, making it perfect for quick, precise, and effortless skin and bald fades. V5000 motor. Not an adjustable clipper.

No. WA1004 **\$69.99**

2105 Blade  
No. WA3002  
**\$22.99**



## 8500 SENIOR CLIPPER

Improved high-wattage, shunt motor for more power and cooler running. Clips even the thickest, toughest hair with less bogging down. Conveniently thumb controlled 000 to 1 taper. Unique, Adjusto-Lock Blade. V9000 motor.

No. WA1031 **\$109.99**

1005 Blade  
No. WA3003  
**\$22.99**



## 5 STAR SENIOR CLIPPER

Designed for traditional on-scalp tapering and fading, precision fades, and clipper over comb work. The blades on this tool (#2191) are adjustable with zero-overlap capabilities. V9000 motor.

No. WA1000 **\$109.99**

2191 Blade  
No. WA3001  
**\$22.99**



## STERLING REFLEC- TIONS SENIOR CLIPPER

Super powerful "V9000" motor. Durable metal housing with ergonomic chrome lid. Blades adjustable for zero-overlap.

No. WA1032 **\$124.99**

2191 Blade  
No. WA3001  
**\$22.99**



WAHL



## NEW! WAHL LAUNCH CORDLESS COMBO

The Launch Combo is ergonomically designed for both cutting and detailing, ensuring precision and comfort with every use. Extended cordless freedom with up to 2 hours of power. Always know you're charged with easy-read fuel gauge. High-speed rotary motor provides powerful cutting performance through all hair types. Taper Blade: Customizable 5-click or free-flow taper lever allows for versatility and control. T-Blade: Zero-gap adjustable for clean hits and clear lines.

No. WA1130 - Combo **\$179.99**

No. WA1131 - Trimmer ONLY **\$89.99**



## CORDLESS BARBER COMBO

Upgrade your arsenal to new, cordless options. The 5 Star Cordless Magic Clip with Crunch Blade Technology™ and Patented Stagger-Tooth™ blade. 100 minute cutting time. The Cordless Detailer Li features T-Wide blades to be easily adjusted all the way to zero-gap for close trimming, detailing, and laser-clean lines.

No. WA1109 **\$269.99**



## LEGEND BARBER COMBO

Features "crunch" blade technology with an enhanced taper for clean cuts and longer throws. Paired with this ultimate fading tool, the Hero is a miniature T-blade trimmer that has all the power of a normal clipper and is excellent for lining and artwork.

No. WA1050  
**\$124.99**



## 5 STAR SHAVER

Comes with a rechargeable battery that can keep the rotary motor running at full speed for up to 60 minutes per charge and a hypoallergenic gold foil.

No. WA1001  
**\$74.99**



Foil Head Only  
No. WA3014  
**\$14.99**  
Foil Head and  
Cutter  
No. WA3009  
**\$19.99**



## VANISH SHAVER

Features an innovative suspension system that allows the cutting bars to move independently and new independent pop-out foil bars. 100+ minutes of run time on a single charge. Equipped with an easy-read fuel gauge right on the front, a travel lock option and finger grips.

No. WA1108 **\$109.99**

Foil Head and Cutter  
No. WA3034 **\$25.99**



## ALIGN TRIMMER

Provides exceptional visibility and control; designed for one-hit lining, trimming and detail work in even the smallest spaces. If you want a zero-gap adjustable T-blade, quiet motor and a cordless, 3-hour run time, you need the A-LIGN trimmer.

No. WA1114 **\$99.99**

Align T-Blade #2176  
No. WA3040 **\$22.99**



**DETAILER LI TRIMMER**

Equipped with an extremely close cutting T-wide blade designed for detailing and fine line trimming, a lithium-ion battery with 100-minute run time, and a heavy-duty recharging stand with a unique swivel cord rotation feature.

No. WA1071 **\$129.99**

No. WA1098 - Gold **\$149.99**

2215-700 T-Wide Blade  
No. WA3038  
**\$44.99**



2215 T-Wide Blade  
No. WA3005  
**\$22.99**

**DETAILER TRIMMER**

This tool is designed for extremely close trimming, creating crisp clean lines, facial hair detailing and design, and detailed hair tattooing.

No. WA1007 **\$79.99**

2215 T-Wide Blade  
No. WA3005 **\$22.99**

**HERO TRIMMER**

Not all heroes wear capes! Corded and powerful, cuts hair with speed and ease. It features a T-blade, fits in the palm of your hand for optimal control and comfort, and is perfect for lining, artwork, and creating custom styles.

No. WA1008 **\$74.99**

2215 T-Wide Blade  
No. WA3005 **\$22.99**  
1062 T-Blade  
No. WA3007 **\$22.99**

**CORDLESS PEANUT TRIMMER**

A compact, rotary motor powered tool that is versatile and can be used as both a clipper and a trimmer. It also is a great beard trimmer! Designed with a slim body style to suit your professional needs. Includes 4 attachment combs.

No. WA1068 **\$89.99**



White Peanut Blade  
No. WA3006 **\$22.99**

**CORDLESS PEANUT LI BLUE**

Upgraded with a modern shape, new charging capabilities, and a more powerful motor. Still lightweight yet powerful, the Peanut® Li delivers compact performance with versatile cordless freedom for general trimming and bulk cutting.

No. WA1126 **\$89.99**

**PEANUT TRIMMER**

Detachable blade for easy cleaning and maintenance. It is a compact, rotary motor powered tool that is versatile and can be used as both a clipper and a trimmer. Includes 4 attachment combs.

No. WA1042 - Black

No. WA1046 - White **\$59.99**



Black Peanut Blade  
No. WA3013 **\$22.99**

White Peanut Blade  
No. WA3006 **\$22.99**

**RETRO T-CUT CORDLESS TRIMMER**

Features an adjustable T-wide blade to produce quicker and more precise cutting results. This lightweight trimmer is excellent for facial hair detail and design as well as extremely close trimming on the neck. Create crisp, clean lines when edging.

No. WA1066 **\$89.99**

2215 T-Wide Blade  
No. WA3005 **\$22.99**

**RAZOR EDGER TRIMMER**

Designed for extremely close-trimming, creating crisp clean lines and detailed hair tattooing for facial hair and design.

No. WA1024  
**\$84.99**

1062 T-Blade  
No. WA3007 **\$22.99**



**FEATURING OTHER FAVORITE BRANDS!**

**HI-VIZ CORDLESS TRIMMER**

Built with a slim neck, where the body meets the blade, allows for more visibility and control with every cut. The re-designed wide T-blade is manufactured with diamond-like carbon (DLC) coatings that stay cool and remain sharp eight times longer. Zero-gap capabilities and innovative Adaptive Speed Control.

No. WA1113 **\$174.99**

#3024057 Hi-Viz Blade  
No. WA3036 **\$44.99**

**BEST SELLER!****JRL ONYX CLIPPER & TRIMMER**

Patented Reset IQ Charge Technology that extends battery life. Patented Smart-Clip Technology that senses blade resistance and revs up the motor speed. Equipped With Onyx Fade Precision Blade and Patented Cool Blade Technology. Trimmer features Patented 360° Exposed Ultra Sharp T-Blade. Charging docks included.

FF2020C Fade Precision Blade  
No. JR3001  
**\$29.00**



No. JR1007 - Clipper **\$195.00**  
No. JR1010 - Trimmer **\$145.00**



No. JR1013 -  
Bundle **\$399.00**

**JRL GHOST CLIPPER, TRIMMER & SHAVER**

Elevate your grooming experience with the JRL Ghost Clipper Trimmer & Shaver Combo, designed for professionals who demand precision, power, and performance.

No. JR1008 - Clipper **\$195.00**  
No. JR1009 - Trimmer **\$145.00**

**JRL FRESH FADE 2020T TRIMMER**

Superior Motor: 3 times more powerful than most trimmers on the market. 7,200 revolutions per minute. Patented smart-clip technology.

No. JR1002 - Silver **\$110.00**  
No. JR1004 - Gold **\$115.00**



2020T T-Blade No. JR3002 **\$22.00**

**BEST SELLER!****JRL FRESH FADE 2020C CORDLESS CLIPPER**

Quiet motor with lithium-ion battery. Advanced lever-locking feature maintains lever secure for extended use. Two adjustable speeds for cutting versatility (6,000 and 7,000 revolutions per minute).

No. JR1000 - Black **\$165.00**  
No. JR1003 - Gold **\$170.00**



FF2020C Standard Taper Blade  
No. JR3000 **\$28.00**

**BEST SELLER!**



### CLASSIC 76 CLIPPER

Renowned for its lasting durability, powerful motor and heavy-duty performance, this single-speed clipper is designed to cut through all hair types, all day long. It is a workhorse for the experienced cutter who appreciates the clipper's ability to operate endlessly and effortlessly. Includes blade sizes 000 and 1.

No. OS1000 **\$174.95**



**Oster**

**NEW!**

### OSTER ACE MINI TRIMMER

Achieve precision cuts with intimate detail with the Oster Professional Ace Mini Trimmer. The steel T-blade cuts through all hair types with precision including thick, thin, tangled, wet, or dry hair, and can be zero-gapped for sharper lines. Plus, the extra-long 8-foot cord makes it easier to cut those hard-to-reach places. Cut hair to any length with 5 comb attachments.

No. OS1057 **\$74.99**



**NEW!**

### OSTER CRAFTSMAN ADJUSTABLE MAG CLIPPER

The adjustable blade lever ranges from #000 to #1 to ensure high-performance precision cutting and fading. Plus, the extra-long 8 foot cord makes it easier to maneuver while cutting. Cut hair to any length with 6 comb attachments.

No. OS1054 **\$74.99**



**NEW!**

### OSTER CORDLESS ACE TRIMMER

Cut hair (and the cord) with precision with the Oster Professional Cordless Ace Trimmer. Powerful lithium-ion battery holds up to a 1-hour charge. The steel T-blade cuts through all hair types with precision including thick, thin, tangled, wet, or dry hair, and can be zero-gapped for sharper lines. Plus, the contoured shape makes it easy to cut hard-to-reach places. Cut hair to any length with 5 comb attachments.

No. OS1058 **\$99.99**



**NEW!**

### OSTER HAIR CUTTING KIT COMBO

Cut hair to any length with 11 included comb attachments for the Craftsman Adjustable Mag Clipper and the Ace Mini Trimmer.

No. OS1060  
**\$119.99**



**NEW!**

### OSTER CORDLESS EXCLUSIVE SERIES BLACK

Your favorite Oster Professional tools, now in an EXCLUSIVE black colorway. Limited quantities available!

No. OS1055 - Classic 76 Clipper **\$319.99**

No. OS1056 - Fast Feed Clipper **\$219.99**

No. OS1059 - T-Finisher Trimmer **\$159.99**



### FAST FEED CLIPPER

This sleek, adjustable-blade clipper works through cut after cut quickly and effortlessly with a powerful Whisper Quiet pivot motor. The Fast Feed clipper keeps noise level down and productivity up. Designed with a convenient, adjustable blade lever to change settings easily. It is ultra-durable and built for long-lasting performance to provide years of use. Includes 4 comb attachments.

No. OS1001 **\$75.99**

Fine Blade

No. OS3021 **\$29.99**

Medium Blade

No. OS3022 **\$29.99**



### OCTANE LI CORDLESS CLIPPER

Designed with ultra-durable, break-resistant housing with clear-coat finish to protect against smudges and fingerprints. This cordless clipper uses a Li-ION rechargeable battery for longer cutting time between charges. With more than twice the running time of a regular battery! A dual battery charging base, you can always have an optional back-up charged and ready to go. Uses Classic 76® detachable blades. Includes blades sizes 000 and 1. One battery included.

Octane Battery  
No. OSP120 **\$77.80**

No. OS1033 **\$369.95**



### T-FINISHER TRIMMER

Whether it's all-purpose trimming or designing a masterpiece, the T-Finisher® is a must for any tool kit. With Whisper Quiet™ pivot motor, T-blade design and tough, durable break-resistant housing.

No. OS1005 **\$61.65**



T-Blade

No. OS3023 **\$29.99**

## Classic 76® Replacement Blades

These blades fit all Oster® 76 and 10 Models and Andis® Detachable Blade Clippers.

#00000 OS3011 <b>\$27.99</b>	#0000 OS3010 <b>\$27.99</b>	#000 OS3009 <b>\$27.99</b>	#0A OS3012 <b>\$27.99</b>	#1 OS3013 <b>\$28.99</b>
#1A OS3016 <b>\$28.89</b>	#1-1/2 OS3014 <b>\$34.99</b>	#2 OS3017 <b>\$35.49</b>	#3-1/2 OS3018 <b>\$37.99</b>	#3-3/4 OS3019 <b>\$40.99</b>

Don't see what you're looking for?

Check us out online at **WBBARBER.COM** for the full selection!

2025

CLIPPER &  
TRIMMER PARTS

WE CARRY PARTS FOR ALL MAJOR BRANDS!

- OSTER
- ANDIS
- WAHL
- & OUR VERY OWN - MD BARBER!

WE CAN FIX IT!

Oster

ANDIS

WAHL®

MD

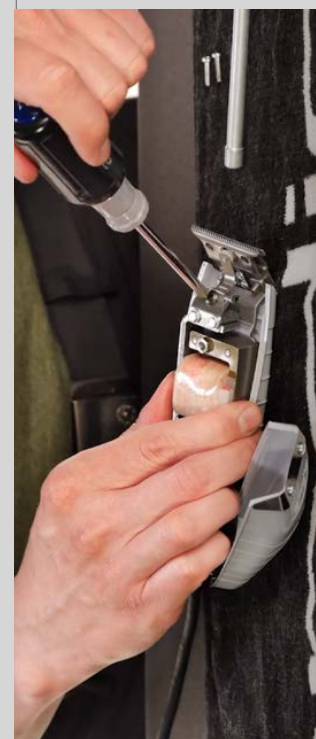
Oster T-Finisher Switch No. OSP013  
**\$5.25**OSTER 76Oster Lever No. OSP032 **\$3.65**Oster Carbon Brushes No. OSP028  
**\$3.65**Oster 76/111 Gear No. OSP026  
**\$15.70**Oster 76/10 Hinge No. OSP031  
**\$6.25**Oster 76 Cord No. OSP024  
**\$8.95**Oster 76 Toggle Switch No. OSP037  
**\$8.95**Oster 76 Switch Cap No. OSP020  
**\$9.87**Oster 76 Blade Socket No. OSP035  
**\$5.95**Oster 76 Link No. OSP034 **\$3.10**Oster 76 Switch, Cap,  
and Cord Assembly No. OSP038  
**\$36.70**OSTER 10Oster 10 Gear No. OSP086  
**\$15.70**Andis T-Outliner®/  
Outliner® II Cord  
No. ANP001 **\$8.95**MASTERAndis Master® Cord  
No. ANP004 **\$11.50**Andis Master® Blade Pad  
No. ANP037 **\$7.90**Andis Master® Side Lever  
No. ANP048 **\$8.35**Andis Master® Coil & Switch  
No. ANP034 **\$18.15**PROFOILAndis Profoil® Shaver Cord  
No. ANP112 **\$15.96**EXCELAndis Excel Blade  
Drive Assembly  
No. ANP025 **\$10.51**Andis Excel 2-Speed Switch  
No. ANP029 **\$16.75**Andis BG/Excel Hinge  
70 Series  
No. ANP024 **\$14.65**CERAMICEDGEAndis CeramicEdge  
Medium Cutter  
No. AN3018 **\$11.49**Andis CeramicEdge  
Coarse Cutter  
No. AN3017 **\$10.82**CORDSWahl Cord NEW  
No. WAP005 **\$7.45**Wahl 5 Star Cordless Cord NEW  
5V  
No. WAP185C **\$19.50**Wahl Cord OLD  
No. WAP014 **\$7.45**Wahl 5 Star Cordless Cord  
No. WAP037 **\$14.95**SWITCHESWahl Detailer Switch  
No. WAP026 **\$10.65**Wahl Switch **\$3.15**  
No. WAP004 - Grey  
No. WAP034 - BlackLEVERSWahl Lever **\$2.10**  
No. WAP006 - Grey  
No. WAP021 - BlackHOT LATHERWahl Hot Lather Reservoir  
No. WAP040 **\$4.95**  
\*Pump NOT includedWahl Hot Lather Pump  
No. WAP039 **\$7.45**MD Master Cord  
No. MDP002 **\$7.50**MD Outliner Cord  
No. MDP001 **\$8.50**MD 76 Cord  
No. MDP000 **\$7.95**Don't see what you need?  
We offer a selection of 80+  
different parts!Shop online at  
WBBARBER.COM  
or call 1-800-545-5300  
to speak to our excellent  
customer service team!



## BARBERMATE BLADE CADDY

Holds 12 full-size blades. Has a detachable lid for travel. Keeps blades clean and secure. 9.5" L X 2.25" W X 2.25" H

No. BM3005 - Black  
No. BM3006 - Blue  
No. BM3007 - Pink **\$6.99**



## BARBERMATE BLADE RACK

Holds 10 full-size blades. Keeps blades organized and secure. 7-1/2" L X 4-5/8" W X 1-1/4" H

No. BM3000 - Black  
No. BM3001 - Silver  
No. BM3002 - Blue  
No. BM3003 - Pink **BEST SELLER!**  
No. BM3004 - Red  
No. BM3009 - Purple **\$9.95**



## MASTER COOL GRIP

Reduces heat & vibration. Improves grip for precision cutting. Reduces damage to dropped clipper. Fits Andis Master clipper.

No. KN1000 **\$8.35**

## OUTLINER TRIMMER TUX

Designed to protect hands from vibration, excessive heat, and sweaty hands. Made of ergonomic silicone, fits Andis T-Outliner/Outliner II Trimmers.

No. MD1000 - Black  
No. MD1002 - Blue  
No. MD1003 - Red  
**\$0.99**



## MD CLIPPER CLEANING BRUSH

Plastic handle with nylon bristles. Perfect little brush to keep your clippers and clipper blades clean all day long.

No. MD7006 **\$0.99**



**BEST SELLER!**

## FMS CLIPPER CASE

Made of sturdy reinforced black fabric. Removable velcro dividers for custom setup. 4 lid pockets and 4 loops for shears, razors, and combs.

No. MC9011 **\$25.38**



## OSTER IGLOO BLADE RACK

Stores up to 11 full-sized clipper blades. Transparent cover protects blades. 7.6" x 6" x 2".

No. OS3032 **\$20.99**



## SILICONE STATION MAT

Helps to protect counters from burns and scratches. Anti-slip surface. 10" X 15.25" X .25

No. YK9051 - Black  
No. YK9052 - Red  
**\$20.98**

## ANDIS BLADE CARRYING CASE

Holds most detachable blades with room for up to 12 full sized blades. Lined in high density foam for maximum protection.

No. AN3059 **\$19.79**



## BARBERMATE PRO BLADE RACK

Holds 12 full-size blades. Keeps blades secure and organized. Attached lid for extra protection.

No. BM3008 **\$9.55**



\*Clipper not included, display only

## HAMMOND CLIPPER HOLDER

Holds any standard-size clipper. Mount to any station or wall.

No. MC1000 - Black  
No. MC1001 - Blue  
No. MC1002 - Pink  
No. MC1003 - Purple  
No. MC3013 - Green **\$3.15**



## BARBERMATE CORD TANGLE PREVENTER

Prevents cords from tangling. 8" long.

No. BM1000 - Black  
No. BM1003 - Blue  
No. BM1001 - Silver  
No. BM1002 - Red  
No. BM1004 - Purple  
No. BM1005 - Orange  
No. BM1006 - Pink  
**\$4.50**



## CLIPPER CLEANING BRUSH

Wood handle, nylon bristles. Great for cleaning blades & clippers.

No. YK7000 **\$2.05**  
No. YK7000A - 2 pack **\$3.65**



## BABYLISPRO MASSAGERS

2 speeds (Hi/Low), lithium-ion battery, and 1 hour run-time. Brushless motor for a long life.

No. CA1925C - FXSSM1 Silver **\$164.99**  
No. CA1932C - FXSSMG Gold **\$189.99**



## JEANIE-RUB MASSAGER

No. CP1000 **\$215.88**



## WAHL TRAVEL CASE

Complete with a hard exterior and zipper closure. The interior contains 2 mesh zipper pouch and 2 mesh pockets. Dimensions: 7.87 x 7 x 3.11  
No. WA9001 **\$24.99**



## WAHL PRO MASSAGER

No. WA1029 **\$34.99**



## WAHL SINGLE CLIPPER HOLDER

No. WA1099  
**\$12.00**





### BARBERMATE ULTIMATE RACK

Perfect for clippers, trimmers, curling irons, and more. Includes: Instructions, velcro, & screws.

- No. BM9000 - 3 Unit Holder 7" **\$12.95**  
 No. BM9001 - 4 Unit Holder 10.5" **\$15.95**  
 No. BM9002 - 6 Unit Holder 17" **\$16.95**

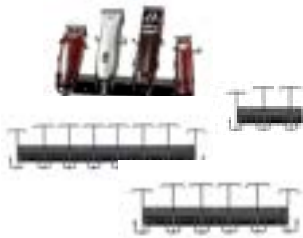

### BARBERMATE EVERYDAY CLIPPER RACK

Perfect for clippers, trimmers, curling irons, and more. Includes: Instructions, velcro, & screws.

- No. MD9011 - 3 Unit Holder 7" **\$12.95**  
 No. MD9007 - 4 Unit Holder 10.5" **\$12.95**  
 No. MD9006 - 6 Unit Holder 17" **\$13.95**  
 No. MD9047 - 8 Unit Holder 25.5" **\$13.95**

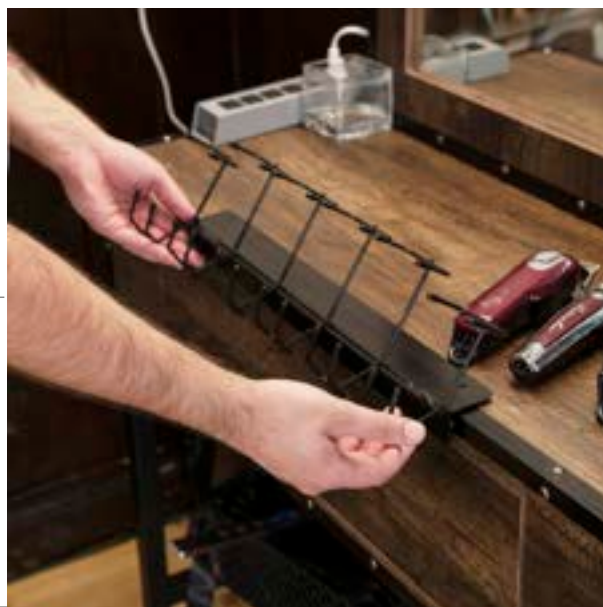

### GAMMA ZERO GAP SETTER

Achieve the perfect trim with the Gamma+ Zero Gap Setter! Universal dual-ended Zero Gap Blade Setter for aligning trimmer blades - 2-SIDED for aggressive or softer trimming techniques. Made of durable plastic, easy to clean - simply rinse under warm water and dry.



No. GA3102 **\$14.95**

### STYLECRAFT USB-C PORTABLE CHARGING DOCK

IDEAL FOR HAIR TRIMMERS, CLIPPERS, AND SHAVERS along with some models of cell phones and devices that have a USB-C connection.

No. GA1056 **\$21.95**



### SCALPMASTER HAIR CLIPPER GUIDE ORGANIZER

Durable hair clipper guide for better organization.

No. SM1001 **\$11.99**



### SUPREME TRIMMER CLIPPER GRIPS

Enhance your grip and reduce vibration for a smoother cutting experience. 5 grips included, 1.77x1 in., 2.28x1.88 in., 2.52x1.4 in., 2.75x1.61 in., and 2.75x1.4 in. to fit various tools.

No. SE7009 - Black SGR55

No. SE7008 - Red SGR55

**\$14.99**



### WAHL POWER STATION

Charge three cordless tools at once with this multi-charge station. Fits cordless Seniors, cordless Magic Clips, cordless Designers, cordless Sterling 4, cordless Detailer Li, Align and Vanish. NOW AVAILABLE in Single Power Station with 4 interchangeable inserts, designed exclusively for Wahl 5V tools.

No. WA9003 - Multi-Charge **\$149.99**

No. WA9006 - Single Power **\$44.99**



**BEST SELLER!**

### GUARDS WAHL COLORED GUIDE SET

No. WA1033 **\$19.99**

1/8", 1/4", 3/8", 1/2",  
5/8", 3/4", 7/8", & 1"



### WAHL PREMIUM GUIDES

No. WA1047 - Set **\$29.99**

No. WA1063 - 1/16" **\$4.99**

No. WA1064 - 1/8" **\$4.99**

No. WA1065 - 3/16" **\$4.99**

**BEST SELLER!**



### SPEED-O GUIDES

No. SP1006 - 000-R 1/32"

No. SP1000 - 00-R 1/16"

No. SP1001 - 0-R 3/16"

No. SP1002 - 0A-R 5/16"

No. SP1003 - 1-R 7/16"

No. SP1004 - 1A-R 9/16"

No. SP1005 - 2-R 11/16"

No. SP1007 - 3-R 1"

**\$2.35 each**

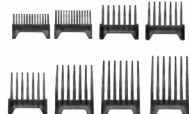

### GUARDS OSTER FAST FEED GUIDE SET

No. OS1034  
**\$8.99**



### OSTER UNIVERSAL GUIDE SET

No. OS1015 **\$28.99**



# ST<sub>PRO</sub>

## SUPREME TRIMMER BRUSHLESS MOTOR HAIR DRYER

Achieve salon-quality results at home with our sleek and powerful hair dryer, designed for effortless styling! Featuring 3 heat and 3 speed settings, plus a cool shot button for a polished finish.

No. SE1090 - Black US

No. SE1093 - White US

No. SE1137 - Red US

\$109.99

## SUPREME TRIMMER CURLY HAIR DIFFUSER NOZZLE

Attach to your dryer to enhance your natural curls while reducing frizz for salon-quality results at home.

No. SE1086 - Black

No. SE1087 - White

\$20.00

## SUPREME TRIMMER SCENT POD

Designed to attach seamlessly to your Supreme Trimmer Hair Dryer, it not only clears away loose hair but also releases a subtle, invigorating scent. Elevate your service, leave a lasting impression, and give your clients the clean, fresh feel they deserve. For best results use with the cool shot button.

No. SEX000

\$12.99

# solano

## SOLANO SUPER SOLANO DRYER

Hand-built, weight balanced super velocity AC motor provides powerful airflow for fast drying. Ceramic technology creates far infrared heat for even heat distribution. 2 speeds, 5 temperature settings with cold shot button. 9 ft. power cord with ALCI power plug. Include (2) Sizes: Carbon constructed concentrator nozzles. 2-Year Manufacturer Warranty.

No. SL1003 - Red & Black

No. SL1003 - Black

\$160.00

## CALIBER QUASAR BLDc DIGITAL MOTOR PROFESSIONAL DRYER

BLDC motor up to 110,000 RPM/MIN. Three Airrow control: Low-middle-high speed. Dual IC chip intelligent safety control. Negative ion: 250 Million/cm2. Max power: 1200W. One-button cooling control. Digital display temperature.

No. CE1022

\$255.00

## GAMMA XCELL DRYER

30% more air pressure than other dryers with intelligent heat control to prevent damaging hair. Ultra light and ultra quiet. Low energy consumption.

No. GA1027 \$279.95

## BABYLISSPRO NANO TITANIUM DRYER

BaBylissPRO Nano Titanium Dryer's combination of power, speed and design that offers both heavy-duty 2000-watt performance and lightweight, ergonomic handling. 6 heat/speed settings and 9 foot power cord.

No. CA1005 \$109.99

## WAHL VANQUISH HAIR DRYER

FlowControl delivers consistent heat that dries hair evenly from root to tip. SmoothTone™ motor system removes uncomfortable sound frequencies. Auto-clean function keeps the filter clear of debris. Premium magnetic attachments fit securely to the dryer for safe styling.

No. WA1120 \$179.99

# Scalpmaster

## SCALPMASTER ULTRA ELITE DRYER

The 1875 watt Ultra Elite dryer features 2 speed/3 heat settings, cool shot button, turbo power button, lightweight motor, removeable filter, hang ring, and 9 ft cord.

No. BX1002 - Red \$34.75

No. BX1003 - Black \$38.75

## SCALPMASTER ULTRA ELITE DRYER 1600w

The 1600 watt lightweight, fast-drying professional dryer with 3 heat/2 speed settings, cool shot button, and removable air intake grill and filter, in a sleek white design. Includes concentrator.

No. BX1004 \$37.70

## STYLECRAFT ACE FOLDABLE DRYER

High speed, low noise equipped with a powerful motor providing efficient drying power with low noise levels. 3 heat and 2 speed settings, 1600 watt. Lightweight, easy to maneuver weighing only 15.87 oz. Slim, compact design foldable handle makes for easy compact storage and travel. Professional length - 9ft cord.

No. GA1077 \$69.95

## STYLECRAFT INSTINCT-X BRUSHLESS MOTOR DRYER

The Instinct-X hair dryer is the ultimate drying experience with our advanced 40mm digital brushless motor hair dryer. Operating at an incredible 68,000 rpm, this powerful motor moves more air to dry your hair faster than ever before.

No. GA1081

\$299.95

## WHIRL WIND BRUSH NECK DUSTER DRYE I ATTACHMENT

Attach to your hair dry to clean off ear and neckline hair clippings quickly. Fine and soft nylon brush. 2.75 x 5.51 in.

No. NS1001 \$9.95

HAIR DRYERS

2025



# Latherking



Trusted by professional barbers since 1939!

## LATHERKING MACHINE

- Dispenses lather with amazing one touch lever from an extra-large soap cup.
- New valve system to promote a better flow of lather and reduce clogging.
- Extra long life with DC motor and the only hot lather machine with the UL certification, waterproof heater, new valve system for better flow of lather to reduce clogging.
- A lighted ON/OFF switch.

No. CB1000 LatherKing **\$219.99**

**\*\*Manufactured with a NEW and IMPROVED Valve System!**



## Latherking REPLACEMENT PARTS

- No. CBP901 - MFS COVER/LID **\$5.20**
- No. CBP902 - MFS UPPER HOUSING **\$14.65**
- No. CBP903 - MFS LEVER **\$1.60**
- No. CBP904 - MFS LOWER HOUSING **\$14.65**
- No. CBP905 - MFS CORD **\$10.45**
- No. CBP906 - MFS POWER SWITCH **\$7.30**
- No. CBP916 - MFS VALVE ASSEMBLY **\$26.45**
- No. CBPK920 - MFS HEATING ELEMENT ASSEMBLY **\$38.80**

**\*\*ADDITIONAL PARTS AVAILABLE!**

We Repair LatherKings!  
See page 65 for our Repair Department.

## CAMPBELL'S POWDER SPRAY APPLICATOR

Dispenses a fine mist of your favorite powder directly where you want it - easy to use. Conforms to regulations where neck dusters are banned. Convenient 4 ounce capacity (powder not included).

No. CB6000 **\$5.35**



## Latherking PCS **NEW!**



## CAMPBELL'S PCS LATHERKING MACHINE

You asked, we delivered. Now presenting the Campbell's PCS Latherking. Shaving is so easy, with a push-button instant flow of thick, hot, aerated, super-wet lather. Supplies two barbers all day. Completely enclosed universal motor protected from rust and corrosion. Famous Campbell stainless steel valve and extra-large, easy-to-fill soap cup for trouble-free service. Waterproof heater. Colorful, high-impact, shock-proof Cyclac case available in two colors.

- No. CB1006 - Beige **\$199.99**
- No. CB1005 - Charcoal **\$199.99**
- No. CB1007 - Beige Whisper **\$249.99**
- No. CB1008 - Charcoal Whisper **\$249.99**



**\*\*ALSO AVAILABLE IN WHISPER!**  
Experience the same machine, but with a whisper quiet motor.



## CAMPBELL'S LATHER

8 oz bottle makes 2 full gallons of rich, super-wet lather.

No. CB5001 **\$5.09**

**BEST SELLER!**



## CAMPBELL'S CLEANER

Keeps machine clean, frees sluggish parts, and eliminates clogged soap passages. Extends the life of the Latherking. 8 oz.

No. CB5000 **\$4.79**



## CAMPBELL'S PREMIX LATHER

Just shake and fill! It's never been so easy! Precisely measured and blended in the lab for a solution that will produce the perfect lather.

**BEST SELLER!**

- No. CB5006 - 1/2 Gallon **\$16.99**
- No. CB5007 - 12 oz. **\$5.99**

## SCALPMASER LATHER TIME MACHINE

- Dispenses lather at the push of a button from an extra-large soap cup.
- Long lasting DC motor for years of use.
- Machine kit includes a non-slip safety pad, cleaning brush, and an 8 oz bottle of liquid shave cream.

No. BX1000 LatherTime Machine **\$198.95**

No. BX5000 8oz Basic Lather **\$4.95**



## CAMPBELL'S STAINLESS STEEL SOAP MUG

Long Lasting Durability- High quality stainless steel with double wall insulation will last for years to come.

No. CBX000 **\$6.95**



## CAMPBELL'S PREMIUM SHAVE BRUSH

Badger hair bristles. Gently exfoliates the skin. Brings water to the face for that perfect, true wet shave. Creates a perfect rich lather.

No. CB7000 **\$16.45**

## CAMPBELL'S TOWEL

The brand barbers know and trust! 16" x 29". 100% premium ring spun cotton yarn. Super soft and absorbent. Rich, luxurious bright & bold color!

No. CB8000 **\$4.95**

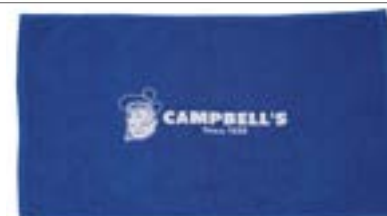

**MENTOS ULTRA SHAVE GEL**

Mentos Ultra Shave Gel is a unique Ph balanced, non-lathering shave formula that gives a clean, fast shave you cannot get from conventional soap based products. Alcohol and soap free. 7 oz.

No. CM5000 **\$6.95**

**BEST SELLER!****INFALAB POWDER NICK RELIEF POWDER**

Stops bleeding for minor cuts and scratches. Promotes healing. .13 oz. per vial, 24/Display Box.

No. IL6001 **\$2.85** each

**INFALAB LIQUID SKIN PROTECTOR STYPTIC**

Apply one drop to cut to contract the capillaries and stop the bleeding fast while also sanitizing the wound. 1/2 oz. per bottle. 12/Display Box. NOW AVAILABLE IN SPRAY!

No. IL6000 - Drops **\$2.85**  
No. IL6002 - Spray **\$3.99**

**LUCKY TIGER LIQUID CREAM SHAVE**

Nourishes the skin while reducing razor burn, providing for a polished look. Made with organic olive fruit oil, calendula & chamomile. 5 oz.

No. KR5018A **\$12.95**

**VAN DER HAGEN DELUXE SHAVE SOAP**

Package consists of 3 x 25-oz soaps with 40% moisturizers. Contains aloe vera and shea butter. Softens even the toughest beard Help maintain the skins natural moisture.

No. VD5001 **\$8.75**

**DARK OAK WOODEN SHAVE BOWL**

The natural grain of the dark oak is enhanced by the rich warm coffee color. The lid keeps your soap out of sight until you are ready to use it.

Col. Conk 2-1/4 oz.

Top diameter: 2-5/8"

Bottom diameter: 2-1/4"

Depth: 1-1/8"

No. CNX001 **\$19.25**

**MARMARA BARBER SHAVE GELS**

Dispenses clear gel for easy visibility. Non-irritating formula. No hot towel necessary. Available in 16.9 or 34 oz.

16.9 oz.

No. KN5094 - NO. 76

No. KN5095 - NO. 77

No. KN5096 - NO. 78

No. KN5097 - NO. 79

**\$5.99**

34 oz.

No. KN5029 - NO. 76

No. KN5091 - NO. 77

No. KN5092 - NO. 78

No. KN5093 - NO. 79

**\$8.99**

**MARMARA BARBER SQUEEZE SHAVE GELS**

The Amazing Scents of Marmara Aftershave now in a Shave Gel! Comes in a convenient squeeze bottle to keep your hands dry and also ensures zero waste. Transforms into a dense and creamy structure by lathering. 250 ml.



No. KN5098 - NO. 1

No. KN5100 - NO. 2

No. KN5101 - NO. 3

No. KN5102 - NO. 4

**\$5.99**

**SCALPMASTER SHAVING MUGS**

Professional shaving mug is the perfect tool for a traditional wet shave. Raised inner rings hold shaving soap firmly in place, helping to build up a rich lather. 3-3/4" H x 4" D.

No. MCX000 - White Plastic **\$3.95**

No. MCX001 - Black Rubber **\$7.60**

**MD ALUM BLOCK**

Acts as an antiseptic and to combat razor burn. It can also help to stop bleeding from small nicks and cuts. 2" x 2" x 1.75".

No. MD6000 **\$1.95**

**GABELS LIQUID LATHER**

Gabels liquid lather 8oz concentrate, makes 2 gallons of lather solution. For use in all professional lather machines.

No. GB5005 **\$6.00**

**SUAVECITO LIQUID SHAVE CREAM**

Heavily concentrated formula made for use in hot lather machines. You only need a small amount to produce an incredibly rich lather that feels great on the skin and allows for a super close shave.

No. SO5045 **\$7.00**

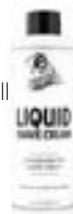
**CLUBMAN SHAVE SOAP**

Rich and moisturizing. Leaves skin feeling refreshed and smooth with no razor burn or irritation. 2 oz.

No. AI5042 **\$5.20**

**CLUBMAN SHAVE CREAM**

16 oz. jar enriched with Aloe Vera, let this cream sit on your face for 30 seconds before shaving and notice the difference!

No. AI5046 **\$7.08**

**COLONEL CONK SHAVE SOAP**

Leaves your skin and beard clean, smooth, and supple. 3" soap cake.

No. CN5004 - Bay Rum

No. CN5000 - Almond

2 oz - **\$4.95**

No. CN5007 - Bay Rum

No. CN5001C - Almond

3.15 oz - **\$6.75**

**SCALPMASTER 6 PIECE SHAVING SOAP**

Generates a rich, long lasting lather that helps the razor easily glide over skin to prevent irritation, cuts and nicks, providing for a perfect, close shave. 6 soaps per pack.

No. SM5000 **\$12.99**

**WAHL NECK DUSTER**

Made with real goat bristles.

No. WA7007C **\$9.29**

**DIANE SHAVE BRUSH**

Quality horsehair bristle. Wooden handle.

No. FR7032 **\$3.95**

**SCALPMASTER SHAVE BRUSH**

Quality badger bristle.

No. BX7009 **\$17.95**

**CLUBMAN SHAVE BRUSH**

Synthetic dry-fast fibers.

No. AI5107 **\$15.50**

**SCALPMASTER BARBER SHAVE SET**

Rubberized professional shaving mug, 100% boar bristle shaving brush, bar of shaving soap.

No. SMX001 **\$14.95**





### MD KNIGHT RAZORS

Takes 1/2 of a double edge blade.

No. MD2017 - Silver  
No. MD2010 - Black  
No. MD2018 - Gold  
**\$12.55**

### BEST SELLER!

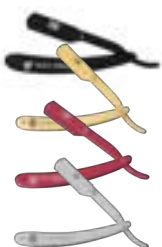

### MD DRAGON RAZORS

Takes 1/2 of a double edge blade.

No. MD2019 - Silver  
No. MD2020 - Ruby  
No. MD2016 - Gold  
No. MD2053 - Black  
**\$14.95**



### MD GRAPHIC RAZORS

Takes 1/2 of a double edge blade.

No. MD2001 - USA  
No. MD2000 - Money  
No. MD2003 - Puerto Rico  
No. MD2002 - Mexico  
No. MD2048 - Dominican Republic  
No. MD2036 - California  
No. MD2039 - Cuba  
No. MD2038 - Texas  
**\$12.55**

### BEST SELLER!



### MD CLASSIC RAZORS

Takes 1/2 of a double edge blade.

No. MD2005 - Green  
No. MD2004 - Black  
No. MD2006 - Pink  
No. MD2008 - White  
No. MD2007 - Red  
**\$5.45**



### MD RUBBER RAZORS

Takes 1/2 of a double edge blade. Perfect for cleaning up the details in your designs or shaving around the ears.

No. MD2028 - Black  
No. MD2029 - Red  
**\$5.95**



### MD MARTIN RAZOR

Takes 1/2 of a double edge blade. Wooden handle.

No. MD2011 **\$18.85**



### MD SICILIAN RAZOR

Takes 1/2 of a double edge blade. 5x the exposure of a standard straight razor.

No. MD2021 **\$15.70**



**5X BLADE EXPOSURE!**



### MD SPARTAN RAZOR

Takes 1/2 of a double edge blade. Hand Carved Bone Handle.

No. MD2013 **\$19.99**



### CAMPBELL'S RAZOR

Takes 1/2 of a double edge blade.

No. CB2000 - Razor **\$10.45**  
No. CB2001 - Blades **\$4.50**



**BEST SELLER!**



### MD STEALTH RAZOR

Takes 1/2 of a double edge blade. No handle to get in your way!

No. MD2015 **\$9.95**

### MD ARTISAN RAZOR

Takes 1/2 of a double edge blade. Provides shaving precision.

No. MD2014 **\$9.95**



### MORRIS ROUND POINT RAZOR

5/8" Razor. Non-returnable. Exceptionally fine instrument made in Solingen, Germany. Black handle.

No. MB2004 **\$77.85**



### FEATHER NAPE RAZOR

The feather nape and body razor features a small handle and smaller blade design for ease in shaving.

No. JT2000 **\$46.95**



Replacement Blades  
10 blades per pack  
No. JT3000 **\$12.65**

**NEW!**



### MONSIEUR CHARLES RAZOR

Takes Personna Mini injector blades.

No. SP2000  
**\$26.66**



### FMS RAZOR

Takes Personna Mini injector blades.

No. MC2012  
**\$20.00**



### MAGIC RAZOR

Takes 1/2 of a double edge blade.

No. SP2035  
**\$7.82**



### MISAKI FOLDING RAZOR

Uses 1/2 of a standard double edge blade or injector blade. Made from quality Japanese stainless steel.

No. MC2062A - Black/Silver  
No. MC2056 - Black **\$23.13**



### MISAKI STRAIGHT RAZOR

Uses 1/2 of a standard double edge blade.  
No. MC2064A - Black/Silver  
No. MC2063A - Black  
**\$23.13**

### MOREVILE RAZOR

Takes 1/2 of a double edge blade.

No. MC2050 **\$8.90**



### DIANE CLASSIC SAFETY RAZOR

Includes 5 blades. Easy to use facial razor. Stainless steel. Easy grip handle.

No. FR2037A  
**\$6.75**



### MASTER BARBER SAFETY RAZOR

Takes a full double edge blade. Butterfly design safety razor with a non-slip grip handle.

No. SP2027 **\$14.99**



### MORRIS CLASSIC SAFETY RAZOR

An affordable old-style Butterfly Top Safety Razor. The travel case features a 1-1/2" x 3" mirror. Also includes 2 double edge blades to get you started as well as a mini cleaning brush.

No. MB2003 **\$12.55**



### PERSONNA MIRACLE EDGE BLADES

Double edge blades. Safety Dispenser included.  
10 Blades/Pack. 12 Packs/Cartron.

No. RB3000 - Pack **\$5.80 (\$0.58/Blade)**  
No. RB3000K12 - Carton **\$64.85 (\$0.54/Blade)**

### PERSONNA DOUBLE EDGE REFILLS

Used in double edge razors. Also used in certain straight razors when broken in half. Stainless steel.  
100 blades per pack.

No. SP3000 **\$16.99 (\$0.17/Blade)**



### PERSONNA GEM DOUBLE EDGE BLADES

100 blades. Hi-Stainless Japanese Steel. NEW proprietary Platinum Diamond Glide coating. Fits most razors, handles and double edge cutting tools

**NEW!** No. SP3006 **\$19.50 (\$0.20/Blade)**



**BEST SELLER!**

### PERSONNA HAIR SHAPER BLADES

Made in the USA of the finest surgical stainless steel. Each blade features a glide-coated edge. 5 Blades/Pack. 12 Packs/Cartron.

No. SP3002 - Pack **\$4.49 (\$0.90/Blade)**  
No. SP3002K12 - Carton **\$41.95 (\$0.69/Blade)**

**BEST SELLER!**

### DERBY PREMIUM BLADES

Chromium-ceramic-platinum-tungsten and polymer coated edges. 100 pre snapped double edge blades. Last 2X longer than other blades!

No. KN3001 **\$5.99 (\$0.05/Blade)**



**BEST SELLER!**

### DERBY BLADES

Pre-Snapped double edge blades. Each pack contains 100 blades. Stainless Steel.

No. KN3000 **\$4.99 (\$0.04/Blade)**



**BEST SELLER!**



### ROYAL RED BLADES

100 PRE-SNAPPED Double edge blades! Hardened Steel, Platinum Coated, Single Edged Razor Blades. Compare to Derby.

No. MD3000 **\$3.99 (\$0.04/Blade)**



### DORCO PRIME BLADES

Platinum Double Edge stainless steel blades. 100 full size blades. **Gets twice the shaves as standard Dorco Blades.**

No. FR3001 **\$11.45 (\$0.11/Blade)**



### DORCO BLADES

Self dispensing, platinum stainless double edge blades 1 pack (100 count).

No. FR3000 **\$9.95 (\$0.09/Blade)**

**NEW!**



### FROMM HAIR SHAPER BLADES

Sharp razor edge for shaping and texturizing. Teflon-coated stainless steel. 10 Blades Per Pack.

No. FR3009 **\$9.99**



**NEW!**

### MISAKI PLATINUM BLADES

Single edge, high-quality super stainless steel, and are coated with platinum polymer. 100 blades per pack.

No. FR3008 **\$6.95**



**BEST SELLER!**

### CAMPBELL'S SINGLE EDGE BLADES

100 PRE-SNAPPED blades per box. Hardened Steel, Platinum Coated.

No. CB2001 **\$4.50**



### SCALPMASTER HONING STONE

Maintain a sharp edge on razors, blades, knives, and more. Also great for refining edges and fine polishing tools. Measures 4"H x 2"W x 1/2"D.

No. SM2020 **\$12.50**

**BEST SELLER!**



### MORRIS SHARPS CONTAINER

Safely dispose of used razor blades, pen needles, and other small implements. Includes permanently locking snap-on lid. 1 quart capacity.

No. BM9005 **\$3.85**



### 1907 STROP DRESSING

Maintains the naturally soft and supple leather surface of strops. Increases drag on the blade for improved sharpening. 4 oz. bottle.

No. FR2007 **\$10.99**

Don't see what you need? CHECK OUT MORE BLADE OPTIONS ONLINE!

WBBARBER.COM



### 127 ILLINOIS STROP

2.5" X 23"

No. FR2005 **\$39.88**



### 361 QUALITY STROP

2.5" X 24"

No. FR2000 **\$49.30**



### 835 ILLINOIS STROP

2-1/4" X 21"

No. FR2022 **\$41.20**



### BS-1 STROP

2.5" X 23.5"

No. BX2001 **\$13.99**

**FEATHER®**
**FEATHER ARTIST CLUB  
PRO SUPER BLADES**

Gives high blade exposure, making it perfect for shaving thick, coarse beard hair. Triple grinding for superior sharpness, quality and consistency. Fits any Artist Club razor handle. 20 blades per cartridge. Made in Japan

No. JT3012A **\$14.50**

**FEATHER ARTIST CLUB  
PRO GUARD BLADES**

Provides protection from razor cuts. Used for full face shaving, outlining, line-ups. Triple grinding for superior sharpness, quality and consistency. Fits any Artist Club razor handle. 15 blades per cartridge. Made in Japan

No. JT3011A **\$14.50**

**FEATHER ARTIST  
CLUB PROFESSIONAL  
BLADES**

Perfect for full face shaving. Designed to fit all Feather Artist Club Professional Shaving Razors. Each blade features triple grinding and a double coating of platinum alloy and resin. Made in Japan. 20 blades per cartridge.

No. JT3005C **\$12.50**

**FEATHER HI STAINLESS  
DOUBLE EDGE RAZOR  
BLADES**

Includes 10 blades. Platinum coated for a smoother and long lasting shaves. Made in Japan.

No. JT3007C **\$4.59**

**FEATHER STYLING RAZOR  
TEXTURIZING BLADES**

Removes 25% less hair than the Feather Standard Blades for texturizing and creating volume. Replaceable guarded blades. Blade design prevents hair from clogging between the guard and blade. For use with Feather Styling Razor handles only. 10 blades per pack. Made in Japan

No. JT3009C **\$12.65**



**BEST SELLER!**

**FEATHER NAPE  
& BODY RAZOR  
BLADES**

Replaceable guarded blades. 0.27 mm blade thickness. 10 blades per pack.

No. JT3000 **\$12.65**

**FEATHER STYLING  
RAZOR STANDARD  
BLADES**

Replaceable guarded blades. Blade design prevents hair from clogging between the guard and blade. For use with Feather Styling Razor handles only. 10 Blades Per Pack. Made in Japan

No. JT3008C **\$12.65**

**Scalpmaster**

**SCALPMASTER  
BARBER TITANIUM  
MULTI-COLOR  
STYLING RAZOR**

Easily blend, texturize, and layer hair. Unique blade prevents hair from clogging razor. Features a rubberized handle. 7".



No. SM2006 - Razor **\$20.99**  
No. SM3000 - Blades **\$9.99**

**Right Handed**

No. YK2009C - Gold  
No. YK2010C - Black  
No. YK2022 - Silver  
No. YK2023 - Rose Gold  
**\$48.52**

**Left Handed**

No. YK2026 - Gold  
No. YK2011C - Black  
No. YK2024 - Silver  
No. YK2025 - Rose Gold  
**\$48.52**

**VINCENT WEASEL RAZOR**

Magnetic Blade holder for secure and fast loading. In association with well-known educator & professional barber VanDaGoat. FREE 250 replacement sigma blades (10 packs/ 25 blades per pack).

**FEATHER STYLING RAZOR  
STANDARD BLADES BONUS  
VALUE PACK**

Includes 30 Feather Standard Blades and Blade Disposal Case. Replaceable guarded blades. Blade design prevents hair from clogging between the guard and blade. For use with Feather Styling Razor handles only. Made in Japan.

No. JT2004C **\$35.95**

**SCALPMASTER BARBER GOLD RAZOR**

100% Stainless steel with gold-tone finish. Measures 5-1/2" long when closed; 8 1/4" when open.

No. SM2013 - Razor **\$7.99**  
No. CB2001 - Blades **\$4.50**

**SCALPMASTER BARBER DETAILING  
RAZOR**

100% Stainless steel. Features a finger rest and swivel finger ring for more control during use.

No. SM2015 - Razor **\$12.99**  
No. CB2001 - Blades **\$4.50**

**F\*\*\*ING SHARP  
DOUBLE EDGE  
RAZOR BLADES**

Made from 100% Japanese Steel, these blades offer a super stainless chrome edge for a bold and precise shave. Be daring and take on the toughest facial hair with confidence! 100 Blades.

No. NS3001 **\$12.89**



### SULTAN SHEARS 8.5"

100% surgical grade stainless steel. Measures 8.5" from tip to tip.

No. MD2022 - Stainless  
No. MD2023 - Black  
No. MD2024 - Gold  
**\$34.99**



### SULTAN SPECIAL EDITION SHEARS 8.5"

100% surgical grade stainless steel. Measures 8.5" from tip to tip.

No. MD2012 - USA  
No. MD2025 - Money  
No. MD2026 - Mexico  
**\$34.99**



### AUGUSTINE SHEARS 7.5"

High quality stainless steel and generous finger openings. Lightweight design. Measures 7.5" from tip to tip.

No. MD2074 - Stainless  
No. MD2075 - Black  
No. MD2076 - Gold  
**\$34.99**

### BEST SELLER!



### ELADIO SHEARS 6"

Petite stainless steel shear for all around cutting. Lightweight design with generous finger openings. Measures 6" from tip to tip.

No. MD2071 - Stainless  
No. MD2072 - Black  
No. MD2073 - Gold  
**\$34.99**



### CATO THINNING SHEARS 6.5"

28 perfectly aligned teeth along the top edge of the shear.

No. MD2067 - Stainless  
No. MD2068 - Black  
No. MD2069 - Gold  
**\$34.99**



### ELADIO & CATO COMBOS

Eladio petite stainless steel shear for all around cutting. Measures 6" from tip to tip. Cato thinning shear 28 perfectly aligned teeth along the top edge of the shear.

No. MD2067K - Stainless  
No. MD2068K - Black  
No. MD2069K - Gold  
**\$62.95**



### C-MON CADILLAC BLENDER 39T

Smooth action and long-lasting finely notched 39 teeth. 7".

No. KC2000  
**\$63.59**

*Cadillac*



### C-MON

### C-MON CADILLAC SHEARS

A classic shear in a bright finish. Serrated edge. High grade steel. Precision ground blades. Comfortable ergonomic design.

No. KC2001 - 7"  
No. KC2002 - 7.5"  
**\$57.70**

**BEST SELLER!** *Cadillac*



### C-MON SABER SHEARS

Stainless steel, hot-forged, fiber silencer with popular hammered textured handles with bottom blade corrugated.

No. KC2007 - 7"  
No. KC2006 - 7.5"  
**\$47.95**



### C-MON GIANT SHEARS

Newly crafted stainless steel Filipino-type shear, slightly lighter weight for the user's comfort. Laser edge.

No. KC2005 - 8.5" **\$69.95**  
No. KC2009 - 10" **\$73.95**



### C-MON PETITE SHEAR

Petite 5.5" Shear is Ergonomically designed for smaller hands and ease of use. Bottom blade corrugated.

No. KC2010  
**\$47.20**

**MORE C-MON  
OPTIONS AVAILABLE  
ONLINE!**

**WBBARBER.COM**

**C-MON**



**GERMAN MOREVILE THINNING SHEAR**

German made – lightweight shear. Removable finger rest for individual comfort. 7" long. 33 teeth.

No. MC2028  
**\$30.45**



**VANGUARD THINNING SHEAR**

German made stainless steel. Includes case and finger & thumb pads. Comparable to 44/20 SS Thinning Shear. 46 teeth.

No. MC2055  
**50.75**



**CAPTAIN SHEAR 7.5"**

German made stainless steel. Includes case and finger & thumb pads. Comparable to C-MON Saber Shear.

No. MC2053  
**\$36.25**



**ADMIRAL SHEAR 7.5"**

German made stainless steel. Includes case and finger & thumb pads. Comparable to C-MON Cadillac Shear.

No. MC2054  
**\$36.25**



**ECONOMY SHEARS**

Ice-tempered, stainless steel.

No. MC2021 - 5.5"  
No. MC2022 - 6.5"  
No. MC2023 - 7.5"  
**\$4.28**



**K SERIES SHEARS**

Ice-tempered stainless steel shears for an affordable, efficient cutting, and styling experience. German made.

No. MC2008 - 5.5"  
No. MC2009 - 6.5"  
No. MC2010 - 7.5"  
**\$19.94**

**BEST SELLER!**



**TRU KUT FILIPINO STYLE SHEAR 8.5"**

Economy Phillipino style shears.

No. MC2027  
**\$14.50**



**MINX FILIPINO STYLE SHEARS**

Japanese stainless steel Includes leather travel pouch. Excellent for all around cutting.

No. MC2033 - 8.5"  
No. MC2032 - 10"  
**\$42.05**

**BARBER STRONG 7" SHEARS**

Made from Japanese-forged stainless steel, The Barber Shears by Barber Strong are the perfect blend of form and function. Hollow ground blades with a clamshell edge provide the sharpest, smoothest cut possible.

No. BD2000  
**\$99.00**



**44/20 TAPER & THINNING SHEARS**

46 tooth precision cut. Manufacturer lifetime guarantee. Made of highest quality steel. 7".

No. ES2003 - Steel  
**\$110.20**  
No. ES2002 - Stainless Steel  
**\$125.95**

**Lifetime Guarantee!**



**125 MASTER SHEARS**

Made of the finest steel obtainable. Tempered and ground to perfection. Has a very fine cutting edge. Perfectly balanced. American made, corrugated. Gun-metal shank with polished blade.

No. ES2005 - 7"  
No. ES2004 - 7.5"  
**\$54.55**



**SARGENT SHEARS**

Opposing handle (A frame design) with forged rest. Corrugated edge with fine serration. Made of special formulated steel. Made in the U.S.A.

No. ES2007 - 7"  
No. ES2006 - 7.5"  
**\$67.15**

**Tested by Professionals!**



**FEATHER SWITCH BLADE SHEARS**

When blades get dull, switch them out with sharp new ones. Twice tempered stainless steel frames and blades for long lasting strength and durability. Exclusive "No-Nip" tips are designed to eliminate accidental nipping of the fingers. Made in Japan.

No. JT2001 - 5.5"  
No. JT2002 - 6.5"  
No. JT2003 - 7.5"  
**\$89.95**

**NEVER SHARPEN YOUR SHEARS AGAIN!**



**FEATHER REPLACEMENT BLADES**

No. JT3002 - 5.5"  
No. JT3003 - 6.5"  
No. JT3004 - 7.5"  
**\$14.50**



Kenchii  
PROFESSIONAL



## KENCHII SCORPION 7<sup>™</sup> 46-TOOTH THINNER SHEAR

A light weight, classic design with an even handle for maximum comfort. Made from authentic Japanese Steel, allowing for a sharp edge that will melt through hair.

No. KE2036C **\$99.00**

Kenchii  
PROFESSIONAL



## KENCHII FIVE STAR OFFSET STRAIGHT SHEARS

The offset handle and permanent finger rest ensures a more natural hand position for comfort and control.

No. KE2035C - 6" **\$128.00**

No. KE2037C - 7" **\$128.00**

No. KE2007C - 8" **\$138.00**

No. KE2009C - 9" **\$148.00**

Kenchii  
PROFESSIONAL



## KENCHII PEACOCK STRAIGHT SHEARS

Peacock™ is a Limited Edition Level 3 cobalt scissor enrobed in rich blue and green toned titanium. The Peacock™ is embellished with a calligraphic peacock feather and topped with a blue stone encrusted peacock assembly cap.

No. KE2062 - 5.5"

No. KE2063 - 6"

**\$269.00**

**MORE KENCHII  
AVAILABLE  
ONLINE!**

Kenchii  
PROFESSIONAL



## KENCHII EVOLUTION STRAIGHT SHEARS

Kenchii Professional's original best seller! This true convex shear is made from our superior level 3 material for lasting sharpness and strength.

No. KE2057 - 5.5"

No. KE2058 - 6"

No. KE2059 - 7"

**\$298.00**



## UNIQUE LEFT HANDED SHEARS

Stainless steel, German made. Not an ambidextrous shear.

No. SP2002 - 6.5"

**\$32.29**

No. MC2049 - 7.5"

**\$29.99**



**OG  
BARBER<sup>™</sup>**

## OLIVIA GARDEN OG BARBER SHEAR COLLECTION

Hand-honed, powerful, razor sharp convex blade. Reinforced steel alloy for extra strength. Integrated tension dial with perfectly smooth, ball-bearing pivot mechanism. Silicone silencer with easy grip screw. Matte black titanium coating for increased durability & smooth, precise cutting.

No. OG2011 - 7" Shear

No. OG2012 - 6.25" Shear & Thinner Set

**\$189.99**



**NEW!**

**NEW!**

**NINJA<sup>®</sup>**

## NINJA SWORDSMAN CUTTING DUO

Set of cutting and thinning shears with razor honed blades, removable finger-rests, and inserts. Thinning shears have 30 serrated teeth. Made of forged, Japanese steel. Shears have precision ground, razor honed blades to maintain sharpness and easily cut through hair. Adjustable tension locks. Includes a storage case with 2 finger inserts and oil.

No. BX2013 - 6.5" Shear & Thinner Duo **\$91.95**

No. OG2012 - 7-1/4" Shear & Thinner Duo Left-Handed **\$84.95**



## BARBERMATE SHEAR HOLDER

Features flexible bristles that adapt to the shape of a stylist's or barber's tools. The bristles securely hold tools in place, while at the same time, stylists or barbers can easily grab what-ever they need while they work. Measures 4-1/8"L x 3-1/2"W x 3-1/2"D.

No. BM2000 **\$7.95**



## BARBERMATE DELUXE SHEAR HOLDER

This unique shear holder features flexible nylon bristles that can securely hold shears and other styling tools. Features 6 easy to clean compartments. Compact design keeps your items organized without taking up too much space! Measures 4 1/8"H x 6 1/2"L x 4 6/8"W.

No. BM2001 **\$12.95**



**BEST SELLER!**



## NOSE SHEAR

Miniature nose and ear hair shears to reach all the places your standard sized shears can't. Rounded tip for comfort. Stainless steel.

No. MC2013 **\$3.92**

## DIANE WHITE PINE SHEARS

Professional shear; German steel; micro-serrated; clamshell package.

No. FR2010 - 6"

No. FR2011 - 7"

**\$71.61**

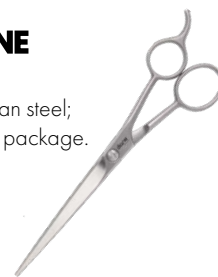

# TONDEO

AVAILABLE ONLINE!  
WBBARBER.COM

CENTRIX  
**Roc-it dog 360**

## CENTRIX ROC-IT DOG THINNING SHEAR

The convex blades are designed to provide smooth, effortless cutting by using the expert Centrix honing techniques. The offset handle provides a relaxed "open hand" grip for low stress cutting and improved cutting speed.

No. CK2004C **\$145.00**



## 44/20 LEFT HANDED 7.5" SHEAR

Left handed. Opposing handle design with removable finger rest. Beveled edge that are finely corrugated. Satin finish stainless steel. Ice tempered.

No. ES2001  
**\$79.95**



## 44/20 LEFT HANDED THINNING SHEAR

"A" frame opposing finger ring design. Convex blades. Hand honed. Precision notched by hand. 46 tooth. 7".

No. ES2000  
**\$110.00**



## JAGUAR LEFT HANDED SHEAR 5.75"

High quality German steel. Offset design for ergonomic handle position. Left handed Smooth cutting action.

No. JG2015  
**\$175.10**



**German Steel**



## JAGUAR LEFT HANDED THINNING SHEAR

High quality German steel. 38 precision cut, razor sharp thinning teeth. Smooth, precise cutting action. Generous finger openings. Measures 5.25" from tip to tip.

No. JG2016  
**\$169.00**



SHEARS

## CENTRIX ROC-IT DOG 7" SHEAR

Techniques such as slide cutting, channel cutting and chip cutting are as easy as a flick of the wrist.

No. CK2006C  
**\$145.00**



## CENTRIX ROC-IT DOG 5.75" SHEAR

The convex blades are designed to provide smooth, effortless cutting by using the expert Centrix honing techniques.

No. CK2007C  
No. CK2005C - Lefty  
**\$145.00**



## CENTRIX ROC-IT DOG TEXTURIZING SHEAR

The convex blades are designed to provide smooth, effortless cutting by using the expert Centrix honing techniques. The offset handle provides a relaxed "open hand" grip for low stress cutting and improved cutting speed.

No. CK2003C  
**\$145.00**



## CENTRIX ROC-IT DOG 5" SHEAR

The convex blades are designed to provide smooth, effortless cutting by using the expert Centrix honing techniques. The offset handle provides a relaxed "open hand" grip for low stress cutting and improved cutting speed.

No. CK2000C  
**\$135.00**



## FROMM ARTISTRY DARE 5.75" SHEAR BLACK

Sharp, hand-honed semi-convex blade. Superior quality Japanese steel. High ergonomic offset handle.

No. FR2013 **\$89.99**



## JOEWELL SILVER M2 SERIES SHEARS

Removable finger rest and rubber coated handle for the most comfortable grip. Blue titanium coating for durability and style. Counter-sunk tension control and screw in bumper.

No. JL2010 - 5.25"  
No. JL2011 - 5.75"  
No. JL2012 - 6.25"  
**\$199.00**



## FROMM ARTISTRY INVENT 7.25" BARBER SHEAR

Long-lasting smooth edge. Made with durable steel. Barber-style opposing handle. Precision scissors over comb cutting.

No. FR2014 **\$49.04**

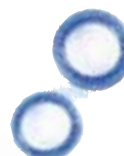

## RUBBER FINGER PADS

Rubber rings attach easily to shears, decreasing the hole size to fit smaller hands. Provides a more comfortable, customized fit to reduce hand fatigue and add better control.

No. KCP000 **\$2.05**

## OIL PEN

A highly refined lubricant. The fine tip of this oil pen is precise for those hard to reach areas of your shear. USDA approved. 1 oz.

No. ES6000 **\$4.15**



2025

SINCE 1907

# FROMM

## FROMM ARTISTRY DEFY 5.75" SHEAR GOLD

Sharp, hand-honed semi-convex blade. Superior quality Japanese steel. High ergonomic offset handle.

No. FR2015 **\$179.99**



## VENTURE 6" THINNING SHEAR

6" 30-tooth thinning shear. Easy thinning and texturizing. Durable Japanese steel.

No. FR2027  
**\$24.74**

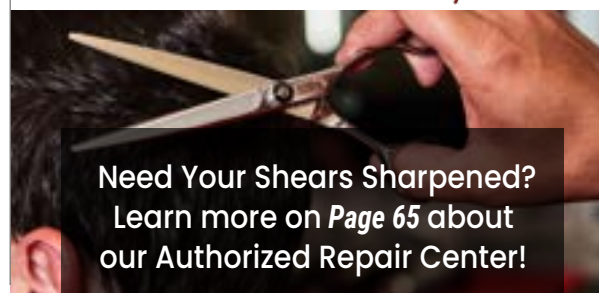

**Need Your Shears Sharpened?**  
Learn more on *Page 65* about  
our Authorized Repair Center!

# SYMPHONY

## SYMPHONY FIT GRIP PRO SHEARS

Durable alloyed stainless steel allow it to cut through all types of hair with ease. Convex edges, triple hand honed and extra hollow ground. Ergonomic offset handles are a must for people experiencing carpal tunnel and thumb pains.

**\$55 5.5"** No. SY2005C **\$250.00**

**\$60 6"** No. SY2006C **\$250.00**



## SYMPHONY CLASSIC SHEARS

Long blades and slender points. Durable alloyed 440C High alloyed stainless steel. Convex edges, triple hand honed and extra hollow ground. Right-handed.

**B65 6.5"** No. SY2000C **\$120.00**

**B70 7"** No. SY2001C **\$120.00**

**B70L 7" LEFT HANDED**

No. SY2011C **\$99.99**



## SYMPHONY FIT GRIP PRO + SWIVEL THINNING SHEAR C3000-30SW 5.5"

30 Tooth "V" Notch Blending Shear. 360 degree swivel thumb. Durable alloyed stainless steel. Convex edges, triple hand honed and extra hollow ground.

No. SY2013C **\$175.00**



## SYMPHONY SWIVEL SHEAR B65SW 6.5"

Long blades and slender points. Durable alloyed 440C High alloyed stainless steel. Convex edges, triple hand honed and extra hollow ground. Right-handed.

No. SY2010C **\$140.00**



## SYMPHONY CLASSIC THINNING SHEAR B44T 6"

Long blade and tight pattern of 44 teeth. The straight blade is convex edged and triple hand honed. Each tooth is V-Notched.

No. SY2002C **\$120.00**



## SYMPHONY FIT GRIP PRO + SWIVEL SHEAR C3000-30SW 6.5"

360 degree swivel thumb. Straight shank. Durable alloyed stainless steel. Convex edges, great for wet cutting and slide cutting.

No. SY2012C **\$175.00**



## IVAN ZOOT CLIPPERGUY CLASSIC BARBER BLENDER SHEAR 6.5"

Perfect for classic barber blending and bulk reduction in haircutting application. 46 teeth. Fixed finger rest. Straight screw tension adjustment. Stainless steel construction. Improved bumper design.

No. ZC2000 **\$135.00**



## SYMPHONY FIT GRIP PRO THINNING SHEAR S34T 6"

34 Tooth Blending Shear. "V" notches on the end of each tooth. Durable alloyed stainless steel. Convex edges, triple hand honed and extra hollow ground.

No. SY2007C **\$250.00**



## SCALPMASTER SCALPMASTER 7" SHEARS

100% stainless steel cutting shear with adjustable gold tension screw and removable finger-rest.

No. SM2028 - Right Handed

No. SM2029 - Left Handed

**\$25.83**

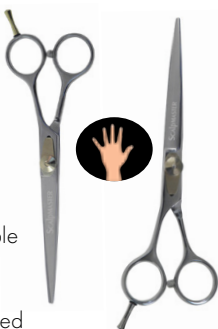

## SCALPMASTER 7.5" SHEARS

Ice-tempered, 100% stainless steel cutting shear with detachable blades and finger-rest.

No. SM2027 **\$12.99**

No. SM3008 - Replacement Blades for Scalpmaster 7.5" Shears **\$9.99**



## SCALPMASTER BARBER EXTRA LONG 10" SHEAR

Ice tempered stainless steel shear. 10".

No. SM2021 **\$19.99**



## SCALPMASTER BARBER PREMIER COLLECTION 6 1/2" CUTTING SHEAR

100% stainless steel cutting shear with a satin finish. Features a removable finger-rest and finger inserts so you can get the fit you want.

No. SM2030 **\$33.35**



SHEARS

2025



## CAMPBELL'S FLAG STYLING CLOTHS

Made of high quality, water-resistant nylon, these capes measure 45" x 60" and feature snap neck closures to keep them securely in place.

No. CB4007 - "Old Glory" **\$14.95 BEST SELLER!**

No. CB4022 - "Young Patriot" **\$13.85**

No. CB4020 - Canada **\$9.99**

No. CB4005 - Puerto Rico **\$7.99**

No. CB4021 - California **\$12.99**

No. CB4019 - Texas **\$12.25**

No. CB4006 - Mexico **\$14.95**



## CAMPBELL'S STYLING CLOTH

Made of high quality, water-resistant nylon, this cape measures 55" x 66" and features snap neck closures to keep it securely in place.

No. CB4000 **\$9.85**

## CAMPBELL'S KIDS CAPE BEST SELLER!

Unisex design, perfect for boys and girls. Water-resistant nylon. Snap closure. 30" x 36".

No. CB4003 **\$10.45**



## CAMPBELL'S ANTIQUE BEST SELLER! STYLING CLOTHS

Made of high quality, water-resistant nylon, this cape measures 45" x 60" and features snap neck closures to keep it securely in place.

No. CB4004 - Black **\$13.65**

No. CB4001 - White **\$10.65**

No. CB4002 - Gold **\$13.65**



## MD TUX STYLING CLOTHS

Give your clients a haircut in style with our Barber Tuxedo Cape! These ultra strong nylon capes measure 55" x 66" and feature a tuxedo print.

No. MD4002 - Black **\$9.50**

No. MD4006 - White **\$14.85**

No. MD4003 - Gold **\$9.80**



## CAMPBELL'S SEERSUCKER STYLING CLOTHS

Made of high quality, water-resistant nylon, with classic seersucker texture, this cape measures 45" X 59" and features snap neck closures to keep it securely in place.

No. CB4009 - Red

No. CB4010 - Blue

No. CB4008 - Black

**\$10.95**

**BEST SELLER!**



## BETTY DAIN KIDS SHAMPOO CAPE

Unisex design, perfect for boys and girls. Water and stain resistant vinyl. Snap closure. 36" x 36". Style subject to change.

No. BD4000 **\$6.25**

## MD NYLON STYLING CLOTHS BEST SELLER!

Made of high quality, water-resistant nylon, these capes measure 55" X 66" and feature snap neck closures to keep them securely in place.

No. MD4011 - White

No. MD4000 - Black

No. MD4008 - Pink

No. CB4015 - Blue

No. CB4026 - Orange

**\$10.99**



## BETTY DAIN SUGAR RUSH HANDSFREE KIDS CAPE

Water and stain resistant polyester. Snap closure 30" W x 36" L. Convenient arm slits keep hands free.

No. BD4979 **\$11.99**

**CRICKET®**  
INNOVATION. QUALITY. STYLE.



**NEW!**



### CRICKET LOCK SERIES HAIRCUTTING CAPE

Adjustable neck closure with super hold/ strength. Lock apparel series. Snag and itch-free closure that does not rust or permit lint and hair build up. Tightly woven material helps wick moisture away. 54" x 60", Black.

No. CK4001 **\$36.60**

**Betty Dain**  
CREATIONS LLC.



### BETTY DAIN SUPERSIZE CLOTH

Water resistant nylon.  
Snap closure. 54" x 60".

No. BD4026 - Black  
No. BD4112 - Burgundy  
No. BD4113 - Navy  
No. BD4181 - Hunter Green  
No. BD4182 - White  
**\$19.95**



### BETTY DAIN NYLON CLOTH

Water resistant nylon.  
Snap closure. 45" x 55".

No. BD4017 - Black  
No. BD4018 - Green  
No. BD4019 - Burgundy  
No. BD4020 - Navy  
No. BD4021 - Grey  
No. BD4022 - White  
**\$11.65**



### BETTY DAIN SHAMPOO CAPE

Vinyl with Velcro closure. Water resistant neckband. It is 36" x 54".

No. BD4027 - Black  
No. BD4029 - Silver  
**\$5.99**



### VINTAGE GOLD APRON

Ample storage in pockets. Water-resistant. Lightweight. Zippered bottom pockets. One size fits most. Machine washable.

No. BD4135  
**\$14.95**



**BEST SELLER!**



### CAMPBELL'S CLOTH CLIP

Holds hair styling cloths in place.  
No. CB4016 **\$0.99**



### CAMPBELL'S COTTON STRIPED HAIR CLOTH

Made of quality poly-cotton blend.  
45" x 50". Plain neck closing.

No. CB4018 **\$10.95**



**NEW!**

### BETTY DAIN BARBER CAPES

NEW DESIGNS! Water Resistant.  
Snap Closure. Lightweight Polyester.  
Machine Washable. 65"L x 45"W.

No. BD4303 - Netbreaker #961  
No. BD4300 - Undercover #964  
No. BD4302 - Samurai #965  
No. BD4301 - Diamond Grid #962  
**\$19.98**



**NEW!**

### SUAVECITO KID'S MASCOT CLUB BARBER CAPE

Comfortable kids barber cape. 37" W x 51"H. Features an elastic neck with hook.



No. SO4019 - Blue  
No. SO4020 - Pink **\$20.00**



### TOMB45 BARBER CAPE

NEW Tomb45™ Large Barber Cape. Tomb 45 barber cape has scrunch stretch clip neck line.

No. TF4001 **\$24.99**

**NEW!**



### BARBER STRONG CAPES

Carbon fiber infused Nano Shield™ material for permanent static reduction and hair repellency. 55" x 65".

No. BD4934 - Shield Red  
**\$27.00**  
No. BD4935 - Shield Navy  
No. BD4941 - Shield White  
No. BD4943 - Shield Gold  
No. BD4901 - Gunmetal Grey  
No. BD4900 - Pinstripe Black  
No. BD4932 - Pinstripe White  
**\$35.00 BEST SELLER!**



### BARBER STRONG PIN- STRIPE 24K GOLD

No. BD4942 -  
Pinstripe Gold **\$40.00**

### BARBER STRONG HANDS FREE CAPE

Convenient arm slits to keep hands free. Bleach, chemical, and color proof. 55" wide x 65" long.

No. BD4956 **\$40.00**



### BARBER STRONG STRIPED CAPE

Classic capes engineered with NanoShield technology for hair repellency and static reducing carbon fiber. 55"w x 65" l.

No. BD4958 - Blue  
No. BD4957 - Red **\$35.00**

WBBARBER.COM • 800-545-5300

APPAREL & CAPES

2025

### BARBER STRONG JACKET **BEST SELLER!**

Nano Shield™ material for hair repellency. Mesh side panels for maximum breathability. Lightweight design for optimum comfort & mobility.

	BLACK	GREY	WHITE
Medium	No. BD4902	No. BD4907	No. BD4936
Large	No. BD4903	No. BD4908	No. BD4937
XL	No. BD4904	No. BD4909	No. BD4938
2XL	No. BD4905	No. BD4910	No. BD4939
3XL	No. BD4906	No. BD4911	No. BD4940
	<b>\$60.00</b>	<b>\$60.00</b>	<b>\$60.00</b>



### BARBER STRONG POLO

Nano Shield™ material for hair repellency. Mesh side panels for maximum breathability. Lightweight design for optimum comfort & mobility. Sleeveless vest offers increased airflow.

	BLACK	GREY
Medium	No. BD4922	No. BD4927
Large	No. BD4923	No. BD4928
XL	No. BD4924	No. BD4929
2XL	No. BD4925	No. BD4930
3XL	No. BD4926	No. BD4931
	<b>\$40.00</b>	<b>\$40.00</b>



### BARBER STRONG THE BARBER VEST

Nano Shield™ material for hair repellency. Mesh side panels for maximum breathability. Lightweight design for optimum comfort & mobility. Sleeveless vest offers increased airflow.

	BLACK	GREY
Medium	No. BD4912	No. BD4917
Large	No. BD4913	No. BD4918
XL	No. BD4914	No. BD4919
2XL	No. BD4915	No. BD4920
3XL	No. BD4916	No. BD4921
	<b>\$55.00</b>	<b>\$55.00</b>



### BARBER STRONG THE WOMEN'S BARBER JACKET

Infused with Nanoshield™ technology to repel hair while ensuring maximum comfort and freedom of movement, it is designed with vented side panels, a versatile 2-way zipper for customizable fit, and convenient zippered front pockets for effortless hair removal and cleaning.

No. BD4934 - Small
No. BD4935 - Medium
No. BD4941 - Large
No. BD4943 - XL
No. BD4901 - 2XL
<b>\$60.00</b>



### ZUKA SILICONE CUTTING CAPE SEAL

A hair, product, and water blocking collar for around your cape's neck.



### VINCENT KIDS CUTTING CAPE

Playful Patterns for Young Clients. Snap Closure. Fits Most Kids' Necks. Silky Lightweight Polyester, Static Free and Water Repellent. 42x52 (Friendly Dog) and 38x48 (Marines).

No. YK4065 - Friendly Dog
No. YK4066 - Yellow Marine
No. YK4064 - Blue Marine

**\$11.99**



### VINCENT CLASSIC CUTTING CAPE

Black with Snap Closure. Soft, Durable, Light Weight. Fits most neck sizes - 52x57.

No. YK4015C **\$12.15**

No. ZK9008 - Black
No. ZK9003 - Neon Blue
No. ZK9004 - Neon Green
No. ZK9005 - Neon Purple

No. ZK9006 - Neon Pink
No. ZK9007 - Neon Orange
<b>\$29.99</b>



VT2470 / STREET



VT2471 / RED



VT2472 / GOLD



VT2473 / GREEN



VT2474 / RED



VT2475 / BLACK

No. YK4067 - Street Car
No. YK4068 - Red Car
No. YK4069 - Gold Car
No. YK4070 - Green Car
No. YK4071 - Red Motorcycle
No. YK4072 - Black Motorcycle
<b>\$16.11</b>

### VINCENT CUTTING CAPE: VINTAGE MOTOR SERIES

Fits most necks - 55x63, large enough for all age groups. lightweight polyester, static free, hook closure and water repellent.

### VINCENT CHINA COLLAR JACKET

Unique straight collar. Three front pockets with durable zippers for debris removal. Extra strong front zipper. More colors available online!



	WHITE	BLACK
Medium	<b>\$24.22</b>	No. YK4008
Large	<b>\$25.11</b>	No. YK4005
XL	<b>\$25.84</b>	No. YK4010
2XL	<b>\$26.73</b>	No. YK4002
3XL	<b>\$27.46</b>	No. YK4004
4XL	<b>\$28.35</b>	No. YK4017C

### BILLTOWN BARBER JACKET

The ultimate-fitting barber jacket has a front zipper, chest pocket, elbow-length sleeves, smart shirt collar and 2 lower pockets. 100 % Nylon Made in USA.



	BLACK	BURGUNDY
Small	<b>\$22.90</b>	No. BD4032
Medium	<b>\$22.90</b>	No. BD4035
Large	<b>\$22.90</b>	No. BD4038
XL	<b>\$22.90</b>	No. BD4041
2XL	<b>\$25.75</b>	No. BD4044
3XL	<b>\$25.75</b>	No. BD4047
4XL	<b>\$22.25</b>	No. BD4050
5XL	<b>\$28.50</b>	No. BD4053

**MORE COLORS AVAILABLE ONLINE!**



## KING MIDAS BARBER POLE APRON

Hair & Water Proof. Comfortable complete coverage. Lightweight, but heavy duty chemical and water-repellent material. Full length cross back straps are adjustable for a perfect fit for just about anyone! Features multiple secured zippered pockets to keep your possessions safe and hair and debris free. No. KM4296 **\$49.27**



## KING MIDAS ROYAL BARBER JACKET

This is a modern and innovative version of the old school barber jacket. Cut, color and style all-day comfort with the presence of a king or queen. Ultra comfortable & sweatproof. Metal zippered pockets for durability easy hair removal. Water, hair, and chemical resistant.

**BLACK GREY**

Medium	<b>\$61.60</b>	No. KM4030	No. KM4054
Large	<b>\$61.60</b>	No. KM4031	No. KM4055
XL	<b>\$61.60</b>	No. KM4032	No. KM4056
2XL	<b>\$61.60</b>	No. KM4033	No. KM4057
3XL	<b>\$64.68</b>	No. KM4034	No. KM4058
4XL	<b>\$64.68</b>	No. KM4035	No. KM4059

**MORE KING MIDAS  
AVAILABLE ONLINE!**

**WBBARBER.COM**



## KING MIDAS BARBER POLE CAPE

This cape embodies the spirit of the traditional landmark barber shops across America of the past. Designed to wick moisture away and protects clients while keeping them cool. Machine washable, hang dry.

No. KM4016 **\$35.19**



## SUPREME TRIMMER PREMIUM BARBER CAPES

Check out our latest collection of premium barber capes, now available in three exclusive new designs. Crafted from high-quality polyester, these capes are both durable and waterproof. The convenient hook-style closure provides a secure and adjustable fit for any client.

No. SE4019 Drip King  
No. SE4020 Ghost Ink  
No. SE4021 Smoke Ring  
No. SE4024 Scarlet Ash  
No. SE4025 Blue Neon  
No. SE4026 Steele Smoke  
**\$17.99**



**Check out more  
from Supreme  
Trimmer on Page 8!**

## STYLECRAFT RADIOACTIVE APRONS

Made from high-quality, water-resistant, and lightweight materials, this apron provides superior protection against hair, water, and chemicals. Adjustable straps with multiple pockets.

No. GA4003 - Black  
No. GA4002 - Green  
~~\$69.95~~ **\$49.95**



## SCALPMASTER

### SCALPMASTER PINSTRIPE BARBER APRON

Edgy, upscale, and professional black and white pinstripe apron featuring trendsetting metal accents. Made from 100% polyester, water-proof, static-free, and bleach proof. Features a solid black, adjustable neck strap with metal hooks and waist ties. The two front pockets have zippered bottoms for easy hair removal. Machine washable. One size fits most.

No. SM4018 **\$19.99**

### SCALPMASTER PINSTRIPE BARBER CAPE

Sophisticated and stylish pinstripe barber cape is made from 100% polyester and is oversized for complete coverage. Bleach proof, water, and chemical resistant. Static-free and machine washable. One size fits most. Snap neck closure. Measures 54" x 63".

No. SM4012 **\$18.99**



## BETTY DAIN POLYCOTTON BARBER JACKET

Italian Style Barber Jacket. Two Standard Pockets with one breast pocket. Cotton/polyester blend. A vintage look with up-to-date comfort and detail.



	<b>BLACK</b>	<b>WHITE</b>
Medium	<b>\$31.95</b>	No. AD4008 No. AD4028
Large	<b>\$31.95</b>	No. AD4009 No. AD4029
XL	<b>\$31.95</b>	No. AD4010 No. AD4030
2XL	<b>\$32.95</b>	No. AD4011 No. AD4031
3XL	<b>\$32.95</b>	No. AD4012 No. AD4032
4XL	<b>\$32.95</b>	

TOMB 45

**TOMB 45 KLUTCH CARD**

The Laser cut plastic template for color enhancement. Works for spraying color or fibers. Also comes with measurement indicators to create your perfect line up. Washable and reusable!

No. TF7000C - Black  
No. TF7001C - Green  
No. TF7002C - Red  
**\$9.99**

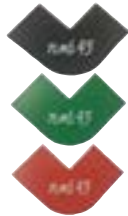
**TOMB 45 BEAM TEAM COMPRESSOR**

Comes with an improved trigger airbrush or use your favorite airbrush brand and style. The Beam-Team XL now has wireless charging and is a great compliment to the Tomb45 Powered Mat. Combine our compressor with NO DRIP and you have the ultimate enhancement duo.

No. TF1007C **\$189.99**

**TOMB 45 AIRBRUSH CLEANER**

Designed for BeamTeam XL Cordless airbrush and works with most airbrush machines. 16 oz bottle.

No. TF5010 **\$12.99**

**TOMB 45 COLOR ENHANCER**

Available in Onyx (dark black) or Black/brown. The more color you spray the darker it gets. With Tomb45 No Drip you can achieve the most natural looking enhancements!

No. TF5001C - Onyx **\$20.00**  
No. TF5002C - Black/Brown **\$20.00**

**TOMB 45 PURE POWDER WITH PUMP**

Fragrance free volumizing & texturizing powder. 20g bottle. With or without spray pump.

No. TF5004 - with pump  
No. TF5003C - no pump  
**\$12.99**

**TOMB 45 FIBER APPLICATOR PUMP**

Applicator pump for Tomb 45 Hair Building Fibers.

No. TF5008 **\$6.99**

**TOMB 45 HAIR BUILDING FIBERS**

Real hair-like Keratin fibers. 20g each.

No. TF5005 - Black  
No. TF5006 - Mocha  
No. TF5007 - Brown  
**\$12.99**

**BEST SELLER!****TOMB 45 SHAVE GEL**

Designed to provide the smoothest shave with a fresh scent. Made with aloe vera and vitamin E. Locks in moisture. Squeezable bottle to prevent waste. 8 oz.

No. TF5000 **\$9.99**

**TOMB 45 BARBER PENCIL PRECISION 3-PACK**

High-quality, dual-sided tool complete with one white side and one nude side and built-in sharpeners. 3-Pack.

No. TF9000 **\$14.99**

**TOMB 45 INDESTRUCTIBLE CLAY**

Designed to texturize and hold hair in place without leaving behind any sticky or greasy residue. Completely moveable with a matte, shine-free finish! High hold, matte finish. 3.4 oz jar.

No. TF5009 **\$14.99**

**BEST SELLER!****TOMB45 POWERPODS BASE**

- PowerPod System allows barbers to charge up to 6 tools with one cord
- Extremely fast charging without compromising the integrity of the batteries
- Smart shut off will stop charging once the batteries have been fully charged
- Heavy Duty Base won't move when removing clipper/trimmer/shaver from the docking station
- PowerPods sold separately

No. TF1008 **\$155.99**



Check out the NEW  
BaByliss X Tomb45 Tool  
Collection on Page 17!

**TOMB 45 POWERPODS**

Interchangeable PowerPod attachments.

BABYLISS SKELATON FX TRIMMER No. TFP012  
GAMMA/SC ERGO/EVO CLIPPER & TRIMMER No. TFP015

BABYLISS FX3 SHAVER No. TFP016

BABYLISS FX3 CLIPPER No. TFP018

BABYLISS LOPRO TRIMMER No. TFP019

ANDIS CORDLESS T-OUT No. TFP021

WAHL CORDLESS DETAILER LI No. TFP025

ANDIS CORDLESS MASTER No. TFP026  
**\$39.99**

**TOMB 45 POWERCLIPS**

Enables wireless charging compatible with the Tomb 45 PoweredMat.

WAHL CORDLESS MAGIC CLIP No. TFP000 **\$44.99**

WAHL DETAILER LI No. TFP002 **\$44.99**

WAHL FINALE SHAVER No. TFP003 **\$36.40**

BABYLISS FX CLIPPER No. TFP010C **\$44.99**

BABYLISS SKELETONFX TRIMMER No. TFP009C **\$34.99**

BABYLISS FOIL FX SHAVER No. TFP007C **\$44.99**

ANDIS SLIMLINE PRO No. TFP004 **\$44.99**

ANDIS T-OUTLINER No. TFP005 **\$44.99**

**TOMB 45 POWER MAT**

2 fast wireless charging ports included. Indicator lights confirm charging. Durable rubber construction. Mat Dimensions: 23" x 13.5". Upgrade to 3 more wireless charging modules with the expansion pad (sold separately).

BLACK No. TF1002 **\$82.86**

GREEN No. TF1001C **\$99.99**

RED No. TF1003C **\$99.99**

BLUE No. TF1004C **\$99.99**

ORANGE No. TF1005C **\$99.99**

PURPLE No. TF1006C **\$82.86**

**TOMB 45 EXPANSION PAD**

Allows you to upgrade your Tomb45 Power Mat and add more charging modules! Charge any tool with PowerClip attachment, BeamTeam XL Compressor, or any Wireless Charging Compatible Devices like phones, 2nd gen airpods, and more. Can also be used as stand alone charger.

No. TFP011C **\$44.99**





### I LOVE BEING A BARBER ENHANCEMENT CARD

Features measurement indicators to ensure symmetry & precision. A laser-cut plastic template that features a curved & straight design. The Enhancement Card bends slightly yet stays firm. Perfect for creating a razor sharp shape-up!

No. IL1005  
**\$7.00**



### I LOVE BEING A BARBER CORDLESS AIRBRUSH COMPRESSOR

Give your customers sharp lines no matter how their hairlines look. With the I Love Being A Barber Cordless Airbrush Compressor, you can now take on any stubborn line and still make it pop!

No. IL1003 **\$74.00**



### I LOVE BEING A BARBER HAIR AND BEARD DYE ENHANCEMENT

Formulated for an airbrush. 2 oz bottle provides 25-30 applications that lasts 3-5 days even when showering daily. Pre-mixed, no dilution required. Water resistant.

No. IL1002 - Brown

No. IL1000 - Black **\$9.90**



### MARMARA BARBER TEMPORARY BEARD COLOR

Instantly cover white/grey hair for up to 48 hours. 4.25 oz.

No. KN5058 - Black

No. KN5057 - Brown

**\$9.99**



### I LOVE BEING A BARBER WATER RESISTANT HAIR FIBER HOLDING SPRAY

Weather-resistant, sweat-resistant spray ensures your hair fibers stay secure.

No. IL1007 **\$8.40**



### I LOVE BEING A BARBER REAL HAIR FIBERS & SPRAY APPLICATOR

Mask receding hairlines, fill in thinning spots, or conceal grey hair. Lasts all day. Formulated with real human hair fibers. Includes pump spray applicator. 18 grams.

No. IL1004 - Dark Brown

No. IL1001 - Black

**\$18.20**



### L3VEL3

### L3VEL3 HAIR FIBER SPRAY - BLACK

Realistic hair fibers in a practical and convenient spray bottle. Easy to apply and blend, giving instant, natural-looking results. Fibers adhere to any hair type and texture. No mess, and no need to buy a separate applicator 4.4 oz.

No. LL5018C **\$9.74**



### L3VEL3 HAIR FIBER APPLICATOR

Features a specially designed atomizer that helps you target precise areas of the scalp. The rubber bulb is easy to squeeze, and the glass jar conveniently shows you how much product is left.

No. LL5017C **\$14.99**



### L3VEL3 BEARD COLOR BLACK DYE

Delivers natural-looking results, giving you a full beard appearance in just minutes. No mixing or harsh chemicals. 4.2 oz.

No. LL5011 **\$10.49**



### L3VEL3 COLLAPSIBLE TINT BOWL

Mix it up with our stain-resistant, space-saving, silicone hair dye bowl. Pops up for use and flattens for easy storage.

No. LL7006 **\$4.49**

### MARMARA BARBER TEMPORARY HAIR COLOR SPRAY

Barber hairspray, hairdresser quality, washable hair dye. 5.07 oz cans.

No. KN5070 - Blue  
No. KN5071 - Pink  
No. KN5072 - Gold  
No. KN5073 - Green  
No. KN5074 - Silver  
No. KN5075 - Red  
No. KN5076 - Purple  
No. KN5077 - White  
**\$4.99**



### KISS

### KISS EXPRESS SEMI- PERMANENT HAIR COLOR

Vivid and long-lasting intermixable color. Perfect for use after bleaching, enhancing the tone of natural hair color or blending gray hairs. Works best on pre-lightened or bleached hair. Not intended for lightening hair color. Not required to use with peroxide. Generally lasts 6-12 shampoos. Available in darkest brown or black. 3.5 oz. **BEST SELLER!**



No. AT5000 - Darkest Brown #K89

No. AT5001 - Black #K98

**\$5.49**



No. AT5003 - Darkest Brown 2.82 oz.

No. AT5002 - Black 2.82 oz.

**\$7.99**

No. AT5005 - Darkest Brown 6 oz.

No. AT5004 - Black 6 oz.

**\$12.99**

### KISS TINTATION TEMPO- RARY HAIR COLOR SPRAY

Specially formulated with Olive Oil. Can be used to cover gray roots or get bold, fashionable looks. Instantly covers and easily washes out without damaging your hair. Highly-water resistant, smudge-proof, and pillow friendly. Available in darkest brown or black. NEW SIZES AVAILABLE!



No. AT5018 - Darkest Brown

11.5 oz.

No. AT5017 - Black 11.5 oz.

**\$17.99**



### L3VEL3 TINT BRUSH SET - 6 PACK

Includes 6 different brushes for tinting and coloring. Bristles are firm enough for neat application but gentle on scalp and skin. Sturdy handles with easy-grip finish.

No. LL7005 **\$8.99**



### KISS EXPRESS TINTATION TEMPORARY HAIR COLOR VIBRANT COLLECTION

Specially formulated with Olive Oil, can be used to cover gray roots or get bold, fashionable looks. No ammonia, no bleach required, no peroxide. Water resistant.

No. AT5011 - Mango Tango

No. AT5012 - Electric Yellow

No. AT50113 - Forest Green

No. AT5015 - Blue Black

**\$7.99**



### L3VEL3 KRAY SEMI PERMANENT COLORS

BondFusion Technology ensures strong, smooth hair while delivering intense, long-lasting color. Clear formula allows you to customize each shade by creating pastel tones or adding a glossy finish.

No. LL5049 - Red

No. LL5052 - Grey

No. LL5051 - Pink

No. LL5048 - Blue

No. LL5055 - Black

No. LL5050 - Yellow

No. LL5053 - Purple

No. LL5054 - Green

No. LL5056 - Orange

No. LL5057 - Clear

**\$7.49**

L3VEL3™

**L3VEL3 SUPER HOLD STYLING GEL**

Delivers super strong hold and long lasting shine. Adds volume and texture with no greasy residue.

**BEST SELLER!**

No. LL5002 - 250ML \$5.24  
No. LL5001 - 500ML \$8.99  
No. LL5003 - 1000ML \$13.49

**L3VEL3 AFTERSHAVE COLOGNE**

Specially formulated for all types of skin. Provides instant after shave relief by moisturizing, hydrating, and refreshing the skin. 13.5 oz. MORE SCENTS AVAILABLE ONLINE!

No. LL5004 \$8.99

**L3VEL3 OIL SHEEN SPRAY**

A luxe finishing spray that adds gloss without extra weight. Enriched with olive oil and coconut oil to moisturize and repair hair, vitamin E to nourish the scalp and hair for healthy growth and shea butter for softness and shine plus silk proteins for strength. Non-greasy formula. 13.5 oz.

No. LL5022C \$10.49

**L3VEL3 HAIR SERUM**

Nourishes, smooths, and softens dry, damaged hair while also strengthening, detangling, and boosting shine.

No. LL5000 \$12.74

**L3VEL3 STYLING POWDER**

Super easy to apply and distribute on scalp. Enhance hair texture by applying to dry hair or apply to damp hair for volume. 1 oz.

No. LL5005 \$8.99

**L3VEL3 TRANSPARENT SHAVING GEL**

Non-irritating transparent gel for the most comfortable shave. This shaving gel creates a protective layer between blade and skin.

16.9 oz.

No. LL5006 - Aqua  
No. LL5024C - Ice \$8.99

**L3VEL3 POMADE**

Get long-lasting hold without stickiness or greasy residue. Protects against hair damage.

No. LL5007 - 150ML \$7.49  
No. LL5008 - 500ML \$9.99

**L3VEL3 SPIDER FIBER TEXTURE WAX**

Improves volume and texture with a long lasting hold. Formulated with texture and flexibility in mind. 150 ML.

No. LL5013 \$8.99

**L3VEL3 HAIR PASTE**

Provides a non-sticky, workable hold - all day long. The matte texture will give you volume and hold without the unnatural shiny finish. 150 ML.

No. LL5010 \$8.99

**L3VEL3 HAIR WAX STICK**

Allows for targeted application, ideal for controlling edges and adding definition to any hair type. The lightweight formula offers strong hold with flexibility and a shiny finish.

No. LL5047 \$5.99

**L3VEL3 FREEZE HAIR SPRAY**

With its quick-drying formula, the freeze hair spray provides a strong hold that lasts all day, without leaving your hair feeling stiff or sticky. 400 ml.

No. LL5045 \$7.49

**L3VEL3 BONDFUSION LIT BLEACH POWDER**

Delivers unparalleled lightening performance, lifting up to 9+ levels depending on your starting canvas. Enhanced with our BondFusion Technology, this powder provides professional results while helping to protect and fortify hair during the lightening process.



No. LL5062 \$7.49

**L3VEL3 HAIR COLOR OXIDANT DEVELOPER**

Carefully crafted formula, available in 10 vol 3%, 20 vol 6%, and 30 vol 9%, works seamlessly with your favorite L3VEL3 hair color products to deliver exceptional performance.

No. LL5058 - 10 Vol 3%  
No. LL5059 - 20 Vol 6%  
No. LL5060 - 30 Vol 9%  
\$8.24

**L3VEL3 BEARD OIL**

Enriched with Argan, Almond, Jojoba, and Coconut oil. 100 mL.

No. LL5014 \$12.74



Check out our L3VEL3 Collection online at [WBBARBER.COM](http://WBBARBER.COM) for more skincare & styling products - perfect for salons & barbershops alike!

**NEW!****L3VEL3 5-IN-1 CLIPPER SPRAY**

This versatile spray deodorizes, cools, lubricates, and protects your clipper blades, ensuring they remain in optimal condition.

No. LL5063 \$7.49

**NEW!****L3VEL3 SLIME GEL**

Unique flake-free formula provides long-lasting hold, volume, texture, and shine all day long with zero hair residue. The clean and refreshing scent will invigorate your senses.

No. LL5031 - 500 mL \$8.99  
No. LL5032 - 1000 mL \$13.49



**PROUDLY MADE IN THE USA SINCE 1897**



**ALL GALLON PUMPS ARE SOLD SEPARATELY**

**MEN'S GROOMING**

**2025**

### STEPHAN AFTERSHAVES

Stephan's aftershave collection for the classic barber shop experience.

- No. SC5016 - Tropical Breeze 15oz **\$7.45**
- No. SC5017 - Tropical Breeze Gallon **\$36.99**
- No. SC5027 - Bay Rum 15oz **\$7.49 BEST SELLER!**
- No. SC5004 - Bay Rum Gallon **\$36.99**
- No. SC5025 - 320 Astringent 15oz **\$7.95**
- No. SC5000 - 320 Astringent Gallon **\$36.99**
- No. SC5032 - Spicy 15oz **\$10.49**
- No. SC5013 - Spicy Gallon **\$36.99**
- No. SC5030 - Lilac 15oz **\$7.95**
- No. SC5011 - Lilac Gallon **\$36.99**

### STEPHAN DANDRUFF REMOVER

Designed to rid the hair and scalp of loose, flaky dandruff. This tested and proven formula removes unsightly flakes safely, quickly and effectively without irritation. Acid balanced at pH 4.5 so it's gentle on the hair and scalp. 15 oz.

- No. SC5009 - Plain **\$6.99**
- No. SC5010 - With Oil **\$7.99**

### STEPHAN STAY STYLED GEL **BEST SELLER!**

Stay Styled Gel with aloe. Grease-less formula for natural styling look. Holds hair without stickiness. Never flakes.

- No. SC5034 - 6 oz Tube **\$4.89**
- No. SC5033 - 16 oz Jar **\$6.89**
- No. SC5035 - 1/2 Gallon **\$24.89**



**NEW & IMPROVED SCENT!**

### STEPHAN STAY SMOOTH SHAVE CREAM

Combines cocoa and Shea butter for soft, supple skin with vitamin E, and aloe Vera to soothe and nourish your skin. 16 oz. jar.

- No. SC5014 **\$6.29 BEST SELLER!**



### PUMPS

Gallon pump fits all of the Stephan & Lustray gallon size aftershaves.

- No. SCP000 **\$3.65**

16 oz pump fits the Stephan 16 oz Stay Styled Gel & Stay Smooth Shave Cream jars.

- No. SCP001 **\$0.99**

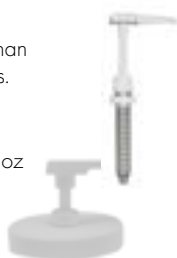

### GABEL'S IMPROVE GEL

Fast-drying. Will not flake. Manageable but firm. Pump 2 lb.

- No. GB5004 **\$12.50**



### GABEL'S AFTERSHAVE

#### ORIGINAL

- No. GB5012 - 16 oz **\$7.00**
- No. GB5016 - Gallon **\$24.50**
- No. SCP000 - Gal. pump **\$3.65**



#### BAY RUM

- No. GB5011 - 16 oz **\$9.00**
- No. GB5015 - Gallon **\$26.00**
- No. SCP000 - Gal. pump **\$3.65**



**BEST SELLER!**

### GABEL'S LEMON CLEANSING CREME

Effectively removes makeup, dirt, and oil from the skin while moisturizing and leaves the skin smooth and silky-soft. Excellent for use with steam facials.

- No. GB5006 **\$10.00**



### GABEL'S COCOA BUTTER

Pure cocoa butter that is rich in natural B vitamins. Formulated to soften and moisturize rough, dry skin. Prevents stretch marks, age lines, and scarring. 13 oz Jar.

- No. GB5001 **\$14.00**



### GABEL'S BRUSHLESS SHAVE CREAM

Excellent for preparing the beard for a close shave.

A pleasant menthol shaving cre lather machine is unavailable. 15 oz.

- No. GB5000 **\$10.00**



### GABEL'S ROSE HAIR OIL

Essential for damaged hair or dry scalp. Classic Rose scent (Old School). Dampen hair. Shake a small amount of oil into palm and apply to hair, using fingers to convey oil directly to scalp, massage well. Use palms and spreads oil lightly over surface of hair. Comb to desired style. 16 fl oz.

- No. GB5031 **\$12.00**



### GABEL'S STA-COOL ASTRINGENT

Cooling, refreshing astringent with menthol that soothes the skin after a shave. Its invigorating properties calm redness and irritation and leaves the skin feeling smooth and fresh.

- No. GB5009 - 16 oz **\$7.00**
- No. GB5023C - 32 oz **\$10.50**
- No. GB5013 - Gallon **\$25.50**





### ELEGANCE SHAVE GEL

Dispenses as a clear gel for easy visibility.  
Non-irritating formula to enhance your shaving experience.

- No. EG5009 - Earth 500ML **\$7.99**  
 No. EG5008 - Jupiter 500ML **\$7.99**  
 No. EG5010 - Venus 500ML **\$7.99**  
 No. EG5012 - Earth 2L **\$21.99**  
 No. EG5011 - Jupiter 2L **\$21.99**  
 No. EG5013 - Venus 2L **\$21.99**



### ELEGANCE TRIPLE ACTION GEL

Provides super strong hold, extreme volume, and attractive shine. Won't leave your hair oily or with residue.

- No. EG5001 - Earth 250ML **\$5.99**  
 No. EG5000 - Moon 250ML **\$5.99**  
 No. EG5002 - Venus 250ML **\$5.99**  
 No. EG5004 - Earth 500ML **\$7.99**  
 No. EG5003 - Moon 500ML **\$7.99**  
 No. EG5005 - Venus 500ML **\$7.99**

### BEST SELLER!



### ELEGANCE VITAMIN GEL

Enjoy strong hold styling while protecting your hair from damage, thickening hair strands and enhancing its luster.

- No. EG5006 - 250ML **\$5.99**  
 No. EG5007 - 500ML **\$7.99**  
 No. EG5027C - 1000ML **\$12.99**



### ELEGANCE BLACK MASK

Removes dirt and excess oil from your face. Charcoal ingredient draws out stubborn impurities.

- No. EG5016 **\$16.60**



### ELEGANCE FACIAL SCRUB

Removes dirt and excess oil from your face. Creates smoother and softer skin

- No. EG5018 **\$7.99**



### ELEGANCE POMADE

Provides hair with long lasting shine and no stickiness.

- No. EG5014 **\$6.99**

### ELEGANCE MATTE PASTE

Provides a pliable hold while adding texture to your hair without that wet shine. Strong hold.

- No. EG5021C **\$9.99**



### CLUBMAN RESERVE AFTER SHAVES

- No. AI5050 - Whiskey Woods 6 oz **\$7.48**  
 No. AI5057 - Whiskey Woods 1.7 oz **\$4.99**  
 No. AI5052 - Gent's Gin 6 oz **\$7.48**  
 No. AI5055 - Gent's Gin 1.7 oz **\$4.99**  
 No. AI5051 - Brandy Spice 6 oz **\$7.90**  
 No. AI5074 - Cognac Neat 6 oz **\$7.47**  
 No. AI5075 - Sweet Rum 6 oz **\$7.47**  
 No. AI5076 - Tequila Tease 6 oz **\$7.47**



### CLUBMAN PINAUD COLOGNES

- No. AI5002 - Citrus Musk 12.5 oz **\$10.04**  
 No. AI5907 - Citrus Musk 1.7 oz **\$3.99**  
 No. AI5012 - Lime Sec 12.5 oz **\$10.04**  
 No. AI5906 - Lime Sec 1.7 oz **\$3.99**  
 No. AI5019 - Special Reserve 6 oz **\$7.90**  
 No. AI5017 - Musk 6 oz **\$7.56**  
 No. AI5902 - Musk 1.7 oz **\$3.99**  
 No. AI5032 - Bay Rum 12 oz **\$10.04**  
 No. AI5045 - Bay Rum 6 oz **\$7.48**



### CLUBMAN PINAUD AFTER SHAVE LOTIONS

- No. AI5000 - Classic 16 oz **\$10.79**  
 No. AI5001 - Classic 6 oz **\$7.48**  
 No. AI5904 - Classic 1.7 oz **\$3.99**  
 No. AI5011 - Lilac Vegetal 12.5 oz **\$10.04**  
 No. AI5903 - Lilac Vegetal 1.7 oz **\$3.99**  
 No. AI5020 - Vanilla 6 oz **\$7.48**  
 No. AI5901 - Vanilla 1.7 oz **\$3.99**



## CLUBMAN PINAUD HAIR TONICS

- No. AI5010 - Classic 12.5 oz **\$7.30**  
 No. AI5005 - Eau De Portugal 12.5 oz **\$10.04**  
 No. AI5006 - Eau De Quinine 12.5 oz **\$10.04**



## CLUBMAN DEODORANT

Twice as effective and more economical than leading aerosol sprays. Destroys odor causing bacteria. Dries on contact. No drip or sticky residue. Will not stain fabrics. Super concentrated for maximum protection. 4 oz.

No. AI5004 **\$3.44**

## BEST SELLER!

## CLUBMAN NON-AEROSOL HAIRSPRAY

Water soluble, lightly scented. Extra hold formula dries without flaking. VOC compliant. Dries quickly without flaking. Non-aerosol. 8 oz.

No. AI5031 **\$5.99**



## CLUBMAN MOUSTACHE WAX

Covers gray and fills patchy areas. Wax is formulated for no dripping or mess, and provides hold to keep your masterpiece in place. Ideal for moustache styling and color touch up. Includes applicator comb/brush. 5 oz.

- No. AI5013 - Neutral  
 No. AI5014 - Black  
 No. AI5015 - Brown  
 No. AI5016 - Chestnut  
**\$4.15**



## CLUBMAN STYLING GEL

Keeps hair neat, well groomed. Never greasy. Conditions as it grooms. Contains no alcohol, gum or wax.

## BEST SELLER!

- No. AI5009 - Regular 3.75 oz Tube **\$3.25**  
 No. AI5007 - Regular 16 oz Jar **\$4.95**  
 No. AI5008 - Super 16 oz Jar **\$5.91**

## CLUBMAN WHISKEY WOODS POWDER

A masterful mix of tobacco leaf, bergamot, Whiskey, and Wood notes. With its special blend of cornstarch, allantoin, aloe vera, and zinc oxide the ultra-fine powder instantly soothes dry, irritated skin. 9 oz.

No. AI6007 **\$6.95**



## CLUBMAN CLASSIC SHAVE CREAM

Conditions and moisturizes. Dramatically reduces dry skin, rashes, nicks, and cuts. Provides a protective barrier to improve razor glide. Suitable for all beard types. 16 oz jar.

No. AI5046 **\$7.08**



## BEST SELLER! CLUBMAN COUNTRY CLUB SHAMPOO

Enriched with Panthenol (Pro vitamin B5) the natural hair vitamin that conditions hair. Clubman Country Club Shampoo is pH Balanced to avoid harsh cleansing. 16 oz.

No. AI5003 **\$7.08**



## CLUBMAN 2-IN-1 BEARD CONDITIONER

Formulated with a special blend of coconut oil, soy protein, and panthenol. It does double duty—conditioning and soothing skin—while leaving the beard soft and frizz-free. Noncomedogenic. 3 fl. oz. tube.

No. AI5038 **\$6.70**



## CLUBMAN SHAVE OIL

Reduces dry skin, rash, nicks, and cuts. Conditions and moisturizes for a smooth close shave. Provides a protective barrier to improve razor glide on all beards. 1 fl oz bottle.

No. AI5043 **\$6.85**



## CLUBMAN BEARD OIL

Formulated for any beard. Using five different oils, this beard oil simulates your natural oils, giving you a soft and healthy beard that is not greasy. 1 fl. oz. tube.

No. AI5040 **\$6.70**



## CLUBMAN POWDER

Specifically formulated to help control moisture to keep you cool, calm, and irritation free all day. A unique blend of Cornstarch, Zinc Oxide and Kaolin keeps your skin feeling dry and smooth.

## BEST SELLER!

- No. AI5079C - 4 oz. **\$4.99**  
 No. AI6001 - 9 oz. **\$7.99**



## SUPREME TRIMMER AFTERSHAVE WIPES

Individually wrapped and infused with aftershave, offering a clean, refreshing feeling after shaving or a haircut. Alcohol-free formula for all skin types. 50 wipes per box.

No. SE6000 **\$9.99**



## MENTOS CHERRY ALMOND CLEANSING ALCOHOL

70% by volume. Perfect for cleaning implements. The cherry almond scent adds a nice fragrance to a potent cleansing liquid.

## CAN ALSO BE USED AS AN AFTER SHAVE!

- No. CM5007C - 32 oz. **\$9.50**  
 No. CM5006 - Gallon **\$24.50**



## PROTEIN 29 GEL TUBE

All day hold, non sticky formula. Easy to style and control while conditioning hair.

No. SD5050 **\$5.99**

## PROTEIN 29 HAIR TONIC

Apply to hair before styling. Makes hair appear thicker, fuller, and healthier. 4 oz.

No. SD5052 **\$5.99**

## BEST SELLER!





### JERIS HAIR TONIC

Using a little of Jeris Hair Tonic daily will leave hair softer and more manageable. Shampooing hair sometimes takes away a little too much of the hair's natural oils. This tonic redeposits healthy protective substances. Adds a natural shine and controls frizz. 14 oz.

**BEST SELLER!**

No. AI5026 - Plain  
No. AI5027 - With Oil  
**\$6.99**

**BEST SELLER!**



### JERIS OSAGE RUB

Brisk, refreshing menthol rub for face and scalp. Apply for a wonderful "tingling" feeling. 14 oz.

No. AI5025  
**\$6.99**



### JERIS MUSK

The classic Jeris Musk, splash on face, neck and chest for a cool, exhilarating feeling. 14 oz.

No. AI5024  
**\$5.73**

**BEST SELLER!**

### STIX FIX™ HAIR DESIGN POLISH



This best-selling grooming product has a superior hold and is lighter than gel, adding control and a light shine to any hairstyle! The convenient, TSA-approved applicator tube makes this the perfect product for on-the-go styling and touch ups. Ideal for flat tops and crew cuts! 1.5oz.

No. SX5000 **\$3.49**

### LUSTRAY BLUE SPICE AFTER SHAVE

An exotic blend of mixed berry accents mingles with black pepper to create the intrigue of Blue Spice.

No. AI5035 - 14 oz **\$4.50**  
No. AI5036 - Gallon **\$27.50**  
No. SCP000 - Gal. Pump **\$3.65**



### LUSTRAY DRAGGON NOIR

A sophisticated and complex masculine eau de toilette which begins with pineapple, rosemary, and basil blending into softer notes of lavender, gardenia, violet, and myrtle. The ending notes are rich, robust masculine scents of clove, oak-moss, musk, and tonka bean. 14 oz.

No. AI5023 **\$6.44**



### WILDROOT CREAM OIL

Massage a little into your hair and comb into place. Especially effective for dry hair. 15 oz.

No. SD5107  
**\$12.49**



### COOL MIST ANTISEPTIC ASTRINGENT

Cool Mist Astringent for the face and scalp removes excess oil, dirt, and make-up that soap and water can't reach.

No. NV5013 - 32oz **\$6.25**  
No. NV5014 - Gallon **\$24.75**



### HAIRSEPTIC

Use as a cutting lotion on dry hair. Leave in hair to style. Excellent for shaving. Can be used as a dry shampoo. Can be used on the scalp before a chemical process to protect the scalp.

No. HS5000C **\$8.00**



### KISS RED PRO SCENT BOOST AFTERSHAVES

24 hour long scent, infused with aloe to reduce irritation and offers instant antiseptic protection to keep pores clean and moisturized without grease.

250 mL  
No. AT5033 - Citrus Grove  
No. AT5030 - Fresh Daylight  
No. AT5028 - Deep Forest  
No. AT5031 - Midnight Horizon  
No. AT5031 - Midnight Horizon  
No. AT5029 - Fresh Oak  
**\$6.99**

**ALSO AVAILABLE IN 500 ML!**



### KREW COMB FIRM HOLD POMADE

Krew Comb is back and better than ever! Re-engineered with a cutting-edge formula, this cult-favorite styling essential now delivers even more hold, flexibility, and shine without the dreaded grease or stiffness. 4 oz.

No. SB5000 **\$16.99**



### FMS FLAT TOP WAX

Gravity-defying hold you need for your spiked, crew, flat-top, or brushed styles. Conditioning formula actively works to revitalize dry and damaged hair. 4 oz or 16 oz.

No. FM5000 - 4 oz. **\$6.95**  
No. FM5003 - 16 oz. **\$12.50**

### LUCKY TIGER 3 PURPOSE HAIR TONIC

Our Three Purpose Hair Tonic grooms your hair, stimulates the scalp and conditions your hair to keep it healthy all day. Made with fine oils.

No. KR5013 **\$9.95**



### LUCKY TIGER OINTMENT

The Lucky Tiger Barbershop Classics Skin Ointment, perfect for skin irritations, Psoriasis, and as a treatment for dandruff. Also provides relief from itching, burns, bites, and scratches.

No. KR5003 **\$9.40**



### TOMB45 AFTERSHAVE COLOGNE

Elevate your grooming experience with Tomb45 Aftershave, the perfect post-shave companion designed to refresh, soothe, and invigorate your skin. 250 mL.

No. TF5015 - Green Original  
No. TF5016 - Blue Refreshing  
No. TF5017 - Red Fierce **\$11.99**



**BEST SELLER!**



### STREET CREAM

Pliable, fibrous, creamy texture helps add thickness and volume with strong hold and a matte finish. A great primer for any style and can be layered without flaking or build up. Water Based. 3 oz.

No. CS5100 **\$20.00**



### ORIGINAL POMADE

Oil-based classic formula. Ideal for buzzed and short hair. When used repeatedly, it helps tone the yellow from gray hair. Brilliant Shine. 3 oz.

No. CS5106 **\$20.00**



### DOPE TEXTURE GEL

Holds like a gel but is pliable like a pomade. Hair is touchable and shiny. Water Soluble. 3 oz.

No. CS5102 **\$20.00**

### MODE STYLING GEL

Alcohol-free gel. Perfect for creating wet looks or styles that require strong hold. High Shine. Flake Free. Ideal for Medium to Thick Hair.

No. CS5111 - 16 oz. **\$20.00**  
No. CS5110 - 32 oz. **\$30.00**  
No. CS9001 - 16 oz. Dispensary Pump **\$5.50**



**BEST SELLER!**

# BARBER

## MARMARA BARBER AFTERSHAVE COLOGNE

The Marmara Barber Cologne gives a feeling of cleanliness and comfort for a long time due to its permanent odor giving it coolness and freshness.

No. KN5021 - No.1 Purple 250ml  
No. KN5022 - No.2 Blue 250ml  
No. KN5023 - No.3 Orange 250ml  
No. KN5024 - No.4 Yellow 250ml  
No. KN5047 - No.5 Pine Green 250ml  
No. KN5048 - No.6 Pink 250ml  
No. KN5049 - No.7 Green 250ml

**\$4.99**

No. KN5025 - No.1 Purple 500ml  
No. KN5026 - No.2 Blue 500ml  
No. KN5027 - No.3 Orange 500ml  
No. KN5028 - No.4 Yellow 500ml  
No. KN5050 - No.5 Pine Green 500ml  
No. KN5051 - No.6 Pink 500ml  
No. KN5052 - No.7 Green 500ml

**\$8.99**

## MARMARA BARBER AFTERSHAVE COLOGNE GRAFFITI

Whether after a shave or after a long day on the move, the Eau de Cologne BARBER fragrance range has a very refreshing, invigorating, stimulating, mood-enhancing and stimulating effect.

No. KN5033 - No.21 Purple  
No. KN5032 - No.22 Blue  
No. KN5031 - No.23 Red  
No. KN5030 - No.24 Orange  
No. KN5029 - No.25 Pink

**\$7.99**

## MARMARA BARBER HAIR POMADE/PASTE

Let your hair defy gravity! Pomade: Hold level 6, Shine level 10.  
Paste: Hold level 6, Shine level 2.



No. KN5034 - 21 Pomade **\$9.50**  
No. KN5035 - Matte Paste **\$8.99**

## MARMARA BARBER HAIR SPRAY

Marmara Ultra Strong Hair Spray leaves a force hold for creative shapes. Gives your hair long-lasting, natural-looking shapes. It does not flake and does not leave a residue. Available in No. 16 or XXL Monster Hold.

No. KN5038 - No.16 **\$8.99**  
No. KN5039 - No.16 **\$12.99**



## MARMARA BARBER KERATIN MATTE WAX

Made on an oil basis with Keratin and can be washed out of the hair with shampoo. It has a delicious sweet exotic fragrance.

No. KN5036 **\$10.00**



## MARMARA BARBER SHAMPOO & CONDITIONER

Get restorative and strengthening hair care against hair breakage with our Marmara Barber Shampoo. Available in Keratin or Argan. Pair with the Keratin Conditioner. 1150 ml pump bottles.

No. KN5059 - Keratin Shampoo  
No. KN5061 - Argan Shampoo  
No. KN5060 - Conditioner  
**\$9.99**



## MARMARA BARBER HAIR GEL

Marmara hair gel gum effect formulated with water-soluble ingredients, provides an all-day hold without dry flakes and deposits. It dries with strong hold so you can be sure that your hair stays in place all day.

No. KN5062 - No 33 250 ml  
No. KN5064 - No 34 250 ml  
**\$4.99**  
No. KN5063 - No 33 500 ml  
No. KN5065 - No 34 500 ml  
**\$6.99**



## MARMARA BARBER PERFUME

3.4 oz. bottles with long-lasting effect on the skin. With just a few sprays, it maintains its intense scent throughout the day.

No. KN5081 - Off The Record  
No. KN5080 - Never Quit  
No. KN5079 - I Wanna Thank Me  
No. KN5078 - Hangover  
No. KN5082 - Overdose  
No. KN5084 - Leo  
No. KN5083 - Aldo  
**\$29.95**



**NEW!**

More  
Aftershave  
Cologne/Perfume  
Fragrances  
Available  
Online!

**WBBARBER.COM**



## MARMARA SEA SALT SPRAY

Gives the hair a light hold and makes you look loose and weightless. It structures the hair and gives you a natural finish and more volume. Formula is suitable for all hair types. 200 mL.

No. KN5066 **\$7.95**

**NEW!**



## SUAVECITO KIDS POMADE

Our dermatologist-tested, hypoallergenic formula ensures a gentle touch on delicate skin. Free of sulfates, parabens, silicone, and phthalates. Calming chamomile scent with lavender, violet leaf and vanilla.

No. SO5120 **\$13.00**

## SUAVECITO KIDS 3-IN-1

3-in-1 Shampoo, Conditioner, and Body Wash. This cruelty-free formula is clinically tested and free of sulfate, parabens & phthalates - ensuring a no tears, no fuss experience that leaves your child happy and splashing away with joy. Milk & honey scent.

No. SO5121 **\$13.00**

## SUAVECITO KIDS DETANGLING SPRAY

Nourishing and gentle, it's the perfect addition to your child's hair care routine. This plant-based Detangler is cruelty free and free of sulfates, parabens, and phthalates. Calming chamomile scent.

No. SO5122 **\$8.00**



### SUAVECITO FIRME HOLD STYLING GEL

Provides a firm hold that lasts all day. Washes out easily.

No. SO5044 - 8 oz. **\$11.00**  
No. SO5107 - 32 oz. **\$28.00**  
No. SO5108 - 64 oz. **\$45.00**



### SUAVECITO SHAVE GEL

It goes on clear and stays clear so you can see what you are doing. 8 oz.

No. SO5008 **\$13.00**



#### BEST SELLER!

### SUAVECITO HAIR CREAM

Light to medium hold. Medium Shine. Reworkable with no crunchy feeling.

No. SO5010 - 8 oz. **\$12.00**



### SUAVECITO GROOMING SPRAY

This hairspray provides a healthy shine to your hair and has a non-flaking formula that will not irritate your hair or scalp. 8 oz. Non-aerosol hairspray.

No. SO5003 **\$11.00**



### SUAVECITO HAIR TONIC **NEW!**

Alcohol-free blend, enriched with Rosemary Leaf and Nettle Leaf extracts, not only strengthens and nourishes hair & scalp, but also shields your hair against heat styling.

No. SO5119 **\$11.00**



### SUAVECITO BEARD OIL

Softens and conditions beard or mustache. Protects against dryness and adds healthy shine. 1 oz.

No. SO5021 - Unscented

**\$9.99**

### SUAVECITO BEARD BALM

Conditioning and nourishing beard styling formula. Fights dryness, itchiness, and flaking. 2 oz.

No. SO5026 - Original

No. SO5085 - Whiskey Bar **\$14.00**



### SUAVECITO BEARD BUTTER

Nourishes, hydrates, and softens beard while giving light hold.

No. SO5027 - Original

No. SO5053C - Whiskey Bar

**\$14.00**



### SUAVECITO MUSTACHE WAX

Control and style your mustache with ease. Original Suavecito fragrance. All-day hold. 2 oz.

No. SO5025 - Original

No. SO5084 - Whiskey Bar **\$14.00**



### SUAVECITO STYLING FOAM

Perfect for defining curls, adding shine, and creating texture, this styling mousse is tailored to meet the unique needs of the modern hombre. 6 oz.

No. SO5118 **\$15.00**



### SUAVECITO BODY POWDER

scented with our popular Suavecito fragrance. Aloe Vera infused. Eliminates chafing and rubbing. 6 oz.

No. SO6000 **\$9.00**



### SUAVECITO BEARD WASH

Cleans and protects beard and skin. Returns life to a dull and stubborn beard. Makes the beard easier to style and shape. 8 fl oz.

No. SO5023 **\$14.00**



### SUAVECITO SEA SALT SPRAY

Infused with sea salt and charcoal powder, alcohol and paraben-free formula. Light, flexible hold that creates natural volume and texture.

No. SO5117 **\$15.00**



### SUAVECITO TEXTURIZING POWDER

Adds weightless volume to hair with no shine. 1.75 oz bottle

No. SO5057C **\$11.99**



### SUAVECITO POMADES

A uniquely scented styling water based product that is formulated to keep your hair in place all day long.

No. SO5000 - Original **\$15.00** No. SO5046 - Original **\$88.00**

No. SO5001 - Matte **\$15.00** No. SO5048 - Matte **\$88.00**

No. SO5002 - Firme **\$15.00** No. SO5047 - Firme **\$88.00**

All 4 oz. All 32 oz.



### SUAVECITO PRE-SHAVE OIL

Softens the skin and beard. Helps prevent irritation and burn. 1 oz.

No. SO5028 **\$9.00**



Check out our LIMITED EDITION pomades online! **WBBARBER.COM**



**FOR HER!**

### SUAVECITA POMADE

A formula specific for women's hair and a special women's fragrance. Non-greasy, medium shine, medium hold. 4 oz.

No. SO5058C **\$15.00**



### SUAVECITA HEAT BLOWOUT CREAM

Suavecita Blowout Cream will give you a smooth, frizz-free blowout in no time. This lightweight cream protects your locks from heat up to 450 °F while offering a light hold to make your style last.

No. SO5071 **\$17.00**



### SUAVECITA HEAT PROTECTANT SPRAY

Stands up to blow drying, curling, and flat ironing while nourishing hair with Safflower Oil and Evening Primrose Oil. Lightweight formula won't leave hair stiff or with an unwanted sticky residue and can be used on all hair types.

No. SO5067 **\$16.00**



**MORE SUAVECITA AVAILABLE ONLINE!**



## MODA WHITE TEA SHAMPOO & CONDITIONER

Nourishes, detangles, conditions, and moisturizes the hair, adding volume and luster all day. Gallon.

No. BXS044 - Shampoo  
No. BXS045 - Conditioner  
**\$17.35**



**STOCK YOUR BACK BAR  
IN BULK!**

## MODA ALOE VERA SHAMPOO & CONDITIONER

Specially formulated to deeply condition hair while nourishing and restoring strength & shine; silicone-free. Gallon.

No. MA5002 - Shampoo  
No. MA5003 - Conditioner  
**\$15.95**



## MODA DEEP CLEANSING SHAMPOO & CONDITIONER

Deep Cleansing Shampoo & Conditioner With 4 Extracts Plus 4 Vitamins. Gallon.

No. MA5004 - Shampoo  
No. MA5005 - Conditioner  
**\$24.95**



## GUMMY GEL **BEST SELLER!**

It has a rock solid formula combined with vitamin B5 which cares for and nourishes hair. The lovely strawberry fragrance lasts all day. Alcohol free.

No. KN5001 - 7.4 oz **\$4.15**  
No. KN5000 - 16.9 oz **\$7.90**  
No. KN5020 - 23.5 oz **\$8.25**  
No. KN5104 - 35 oz **\$9.99**

## MODA HONEY & ALMOND SHAMPOO & CONDITIONER

Specially formulated to deeply condition hair while nourishing and restoring strength & shine; silicone-free. Gallon.

No. MA5000 - Shampoo  
No. MA5001 - Conditioner  
**\$15.95**



## GUMMY STYLING MATTE WAX

For natural expressions with matte finish and provides texturizing control of the hair. Allows you to make your hair messy and voluminous.

No. KN5004 **\$6.25**



## GUMMY FIBER STYLING WAX - 4 SPIDER

Matte finish styling wax, alcohol-free formula, firm and flexible, provides UV protection and nourishes extremely strong vitamin E, ensures effective damage control 150 mL.

No. KN5108 **\$5.99**



No. KN5110 - Matte  
No. KN5109 - Dynamic  
No. KN5103 - Maximum  
**\$12.99**

## GUMMY NO TOUCH WAX

Dynamic formula delivers a medium shine with a high hold. Matte delivers a powerful, high hold with a natural, matte finish that lasts all day. Maximum provides an ultra-strong, long-lasting hold 3.3 oz.



## GUMMY KERATIN HAIR MOUSSE

Extra firm volumizing mousse, alcohol free formula and is enriched with holding isopolymers to iron out stray hairs and flyaways, without drying hair out. 225 mL.

No. KN5107 **\$5.99**



**THERE'S MORE WHERE THAT CAME FROM!**

Check us out online to shop an extensive list of top men's grooming brands. We offer 1,000+ products, by names you love!

**WBBARBER.COM**



**BILLY JEALOUSY.**



**BalmBarr.**



**SLICK GORILLA**



WBBARBER.COM • 800-545-5300

**MEN'S GROOMING**

**2025**



### FIBER

Fiber-like, resinous product helps thicken, texturize and increase fullness to hair. Provides a strong, pliable hold with a matte finish. Works well in shorter hair, 1-3 inches in length. For high hold with low shine. 3 oz.

No. AM5002 **\$11.50**



**BEST SELLER!**

### POMADE

Works well for curly hair and provides a modern, flexible alternative to styling gels. Use it to create classic, slicked back looks or for control in any hair type. For medium hold with high shine. 3 oz.

No. AM5008 **\$11.50**



### SHAVE OIL

Prepares the skin for shaving. May be used under shave cream or gel. Softens the beard and prepares the skin for a close and comfortable shave without leaving an oily residue. Suitable for all beard types.. 1.7 oz.

No. AM5023 **\$7.75**



### FIBER GROOMING FOAM

Lightweight, fibrous hair foam that provides long-lasting manageable volume with medium hold and natural shine. Works well with medium to longer length hair. 6.7 oz.

No. AM5013 **\$10.50**



### FORMING CREAM

Easy to use styling cream works well for all hair types. Forming Cream provides hold, excellent pliability, and a natural shine. This product also helps hair look thicker and is ideal for easing new users into the potential of styling jar products. For medium hold with medium shine. 3 oz.

No. AM5003 **\$11.50**



### PRECISION SHAVE GEL

Non-foaming gel designed for an accurate shave for normal or thin beard type. Provides a definitive, quick and clean shave. Soothes skin and helps alleviate irritation during shaving. 5.1 oz.

No. AM5022 **\$7.75**



### PRECISION BLEND NATURAL GREY COVERAGE HAIR COLOR

Developed for a less than 5 minute application and 5 minute processing time, the Precision Blend Color System allows stylists to add on a bottom-line boosting service for only an additional 10 minutes to a regular men's cut and style. Each tube of Precision Blend color offers a salon 2 client services. 3 tubes per pack.

No. AM5042 - Medium Ash  
No. AM5043 - Medium Natural  
No. AM5044 - Light  
No. AM5045 - Dark  
**\$11.25**



### DEFINING PASTE

For added texture or increased definition. Beeswax provides a natural, pliable hold for various lengths. Wax-like consistency provides a matte finish while still remaining easy to distribute through hair. Defining Paste is similar to Fiber in texture and effects but is easier to use and distribute through hair. It can also be used in hair that's beyond 2" in length. For medium hold with low shine. 3 oz.

No. AM5001 **\$11.50**



### FIBER CREAM

A styling cream that combines flexibility with control, gives your hair refined texture and a natural shine finish. For medium hold with natural shine. Works well with short to medium length hair. 3.3 oz.

No. AM5012 **\$10.50**



### GROOMING SPRAY

An incredibly flexible product and is excellent for gray hair or fine hair prone to static. It's also a buildable product, meaning the more you apply, the greater the hold. 8.4 oz.

No. AM5015 **\$9.50**



### TEXTURE LOTION

Provides light control for fine or thin hair of all lengths, resulting in a natural look with slight definition. Light Hold Texture Lotion is formulated with natural extracts like ginseng to make hair look thicker and increase manageability. This is an excellent choice for those who want light control in their hair without using a lot of styling product. Perfect for creating a healthy, natural, barely styled look with minimal effort. For subtle control with low shine. 8.4 oz.

No. AM5030 **\$11.50**

**MORE AMERICAN  
CREW AVAILABLE  
ONLINE!**

**FROMM PRO ELITE PADDLE BRUSH**

Boar bristle hair brush. Distributes natural oils from the scalp along the hair strand for a glossy finish.

No. FRS001  
**\$23.39**

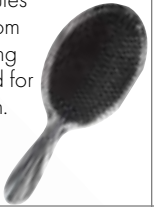
**FROMM PRO ELITE ROUND BRUSH**

Achieve brilliant blow out results with advanced ceramic ionic technology and outstanding design with this round brush.

No. FRS002 - 1"  
**\$18.89**  
No. FRS003 - 1.25"  
**\$19.79**

**FROMM PRO PROGLIDE COMB**

A must-have flexible + smooth-gliding comb with rat tail/pin tail feature for cutting, sectioning, styling & detangling.

No. FRS007 - Rat Tail  
**\$4.49**  
No. FRS008 - Pin Tail  
**\$4.49**

**FROMM PRO COLOR BRUSHES**

Soft bristle all purpose wide color brushes for all techniques or firm color brushes feature short, densely packed bristles for root touchups & all-over color. All come in 2 packs.

No. FRS012 - 7/8" Soft  
**\$6.29**  
No. FRS013 - 2 1/4" Soft  
**\$6.74**  
No. FRS014 - 2 1/4" Firm  
**\$6.29**

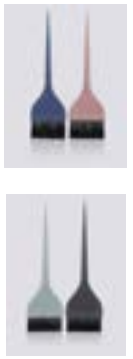

**CLIPPERMATE 815**  
Fine teeth for precision work  
Hard rubber.  
No. FR7000 **\$13.95**



**CLIPPERMATE 816**  
Coarse teeth for heavy hair  
Hard rubber.  
No. FR7001 **\$16.50**



**CLIPPERMATE 817**  
Small size, fine teeth  
Hard rubber.  
No. FR7002 **\$13.95**



**CLIPPERMATE 818**  
Medium size, coarse teeth  
Hard rubber.  
No. FR7003 **\$13.50**



**CLIPPERMATE 819**  
Small size, medium teeth  
Hard rubber.  
No. FR7004 **\$17.50**



**CLIPPERMATE 820**  
Medium size, medium teeth  
Hard rubber.  
No. FR7005 **\$13.50**



**CLIPPERMATE 904**  
Regular size, medium space  
Hard rubber.  
No. FR7006 **\$14.28**



**CLIPPERMATE 906**  
Large size, medium space  
Hard rubber.  
No. FR7007 **\$14.28**



**CLIPPERMATE 909**  
Thin style, coarse teeth  
Hard rubber.  
No. FR7008 **\$16.33**



**CLIPPERMATE 914**  
Thin style, flat top  
Hard rubber.  
No. FR7010 **\$16.95**



**CLIPPERMATE 910**  
Thin style, medium space  
Hard rubber.  
No. FR7009 **\$16.33**



**BUDGET STYLING CB**  
No. 111. Dozen.  
No. AC7000 **\$4.20**



**BD NO. 711 COMB**  
Like No. 683 comb.  
No. MC7004 **\$7.95**



**BD NO. 16 COMB**  
8.5" Long stylist comb.  
No. BC7002 **\$9.95**



**BD NO. 22 COMB**  
8.5" Master wave comb.  
No. BC7003 **\$11.95**



**ROYAL NO. 450 COMB**  
7.5" Dozen.  
No. KT7000 **\$4.99**



**SF NO. 55 COMB**  
No. BC7000 **\$7.95**



**SF NO. 858 COMB**  
No. BC7001 **\$6.95**

**MORE KREST  
AVAILABLE  
ONLINE!**



**KREST PEGASUS NO. 301**  
7" tapering. Hard rubber with Flex-  
inite Technology.  
No. KT7022 **\$7.00**



**KREST GOLDSLOCKS NO. G16**  
8-1/2" Sectioning Teeth Styler  
Comb. No. KT7016A **\$4.05**



**KREST SPECIALTY NO. 6000**  
7" Space Tooth Vent Comb.  
No. KT7009C **\$1.00**



**KREST NO. 9000**  
8" Clipper Cutting Comb.  
Nitrile Rubber.  
No. KT7019 **\$2.50**



**KREST GOLDSLOCKS NO. G9**  
7-1/2" Extra Thin Taper Comb.  
No. KT7018A **\$2.40**



**KREST PEGASUS NO. 302**  
7-1/4" Pegasus Skulleteo print  
Tapered Cutting Comb - Gold.  
No. KT7023 **\$8.00**



**WAHL FLAT TOP COMB BLACK LG**  
No. WA7000 **\$2.29**  
**BEST SELLER!**



**WAHL FLAT TOP COMB WHITE LG**  
No. WA5001 **\$2.29**



**WAHL FLAT TOP COMBS ASSORTED COLORS - LARGE**  
A dozen assorted combs.  
\*All colors can be purchased as singles - \$2.29 each  
No. WA7001 - Dozen **\$19.99**



**NO. 132 FLAT TOP CB**  
No. AC7002 **\$1.99**  
**BEST SELLER!**



**ORIGINAL FLAT TOPPER**  
With lever.  
No. PO7000  
**\$23.45**



**MD FLAT TOP COMBS**  
No. MD7000 - Black  
No. MD7001 - White  
No. MD7003 - Green  
No. MD7002 - Pink  
**\$0.99 BEST SELLER!**



**BARBERMATE METAL BEARD SHAPER & COMB**  
Stainless Steel.  
No. BM7001 **\$5.45**



**NO. 133 FLAT TOP CB**  
No. BX7011 **\$2.25**



**ARISTOCRAT TORTOISE COMB KIT #AR-38**  
Assorted combs have a stylish tortoise finish and are ideal for smoothing, teasing and styling.  
No. BX7047 **\$1.85** **NEW!**

**BARBERMATE TWIST COMB**

Not only does this comb twist your hair, but it also leaves it hydrated and healthy!  
No. BM7000 **\$4.35**



DON'T SEE THE BRUSH YOU'RE  
LOOKING FOR?  
CHECK OUT OUR FULL BRUSH/  
COMB SELECTION ONLINE AT

WBBARBER.COM



### NO. 58 CLUB BRUSH

Boar bristle. 8 row. Firm.

No.BX7001 \$2.94



### NO. 57 MILITARY BRUSH

Firm bristle. Palm brush.

No.BX7000 \$3.45



### NO. 59 WAVING & STYLING BRUSH

Firm bristle. 9 Row 9".

No.BX7002 \$2.50



### DIANE NO. 8114 BRUSH

100% pure boar bristle.  
5". Soft.

No.FR7018 \$4.67



### DIANE NO. 8115 BRUSH

100% boar bristle. 8  
row. 7". Two sided. Soft  
& firm side.

No.FR7015 \$5.46



### DIANE NO. 8118 CLUB BRUSH

100% boar bristle. 8  
row. Short handle.

No.FR7011 \$5.46



### DIANE NO. 8119 STYLING BRUSH

100% boar bristle. 7  
row. Long handle. Soft.

No.FR7012 \$5.46



### DIANE VENT BRUSH

Ball tipped. 9 row.

No.FR7014 \$2.47



### DENMAN D3 BRUSH

Resistant to heat &  
chemicals. Anti-static  
rubber cushion.

No.BC7005 \$21.95



### PHILLIPS BEARD BRUSH

Compact, lightweight,  
and 100% board bristle.

No.PB7000 \$6.95

### CAMPBELL'S SCALP BRUSH

Use as a scalp invigorator or a  
shampoo brush. Made of rubber.  
Shaped to fit the hand. Soft on the  
scalp.

No.CB7001 - Natural  
No.CB7002 - Blue  
\$3.95

**BEST SELLER!**



### SCALPMASTER WAVE BRUSH

7 row, 9" wave brush with  
high quality 100% natural  
boar bristles and features a  
varnished black wood handle.

No. SM7023 \$3.99



### JACK DEAN FADE BRUSH

No. BC7004  
\$32.95

**BEST SELLER!**



### FMS SHAMPOO/ MASSAGE BRUSH

Red, blue, and black brushes.  
Dozen.

No. FM7004K12 - Doz. Assorted

\$11.24

No. FM7005 - Black Single

\$1.14

### BILLTOWN HAIR GRIPPERS

2 per pack.

No. MD7004  
\$1.05

**BEST SELLER!**



### FMS POCKET HAIR BRUSHES

12 per card. 2 cards per order  
(24 pieces).

No.FM7003 - Assorted Colors

No.FM7000 - Black

\$12.99



### GAMMA SMOOTHING BRUSH

Ideal for all hair types.  
Staggered silicone bristles to  
prevent tugging or pulling.

No. GA7002 \$5.95



### STYLECRAFT SHAMPOO BRUSH

Massage and deep clean your  
scalp. Increases circulation  
while clearing dead skin cells  
to prevent dandruff, itching, and  
inflammation.

No. GA7001 \$6.95



### GAMMA BARBER BRUSH

High quality professional fading  
and cleaning brush. Durable  
100% natural bristles for deeper  
cleaning

No. GA7004 \$11.95



### STYLECRAFT THE FADE CUT BRUSH

Made with soft nylon bristles. The  
oval shape of the brush allows  
for smooth and natural transitions  
between hair lengths. Quick and  
efficient removal of hair clippings and  
product residue due to the bristles soft  
texture. Used for all hair lengths and  
textures. Measuring 6" x 1.5" x 0.95"  
and weighing only 0.9 oz.

No. GA7006 - Black  
No. GA7007 - Red  
\$7.95

**NEW!**

### TWIST IT UP COMB 3.0

Small enough to fit in your pocket! Leaves your  
hair healthy by not absorbing hair products and  
necessary oils. Our patented woven pattern allows  
you to twist from the roots up without bending,  
breaking, or pulling your hair.

No. TS7000 - Black

No. TS7002 - Blue

No. TS7001 - Red

\$16.95



### FREESTYLE BUCKET OF COMBS 5"

Includes 48 plain black comb  
Perfect value pack. Two sets of  
teeth: wide and fine. Durable  
and flexible plastic resin.  
Compact 5 inch size. Made with  
recycled plastic in the USA.



No. AC7004 \$6.45



## IVAN ZOOT CLIPPERGUY HAIR GRIPPERS

Better than clips. No slips. Gentle on hair. Perfect for wet hair or dry hair. Ideal for haircuts, color, foils, weaves, extensions, braids or any time you need to section and clip hair. 3 pack.

No. ZC7001 \$6.50



## IVAN ZOOT THE SUPERCUTS COMB

Did you work for Supercuts? Did you fall in love with big comb cutting? Can you literally not cut with smaller combs? This is exactly the same comb, but a slightly darker blue.

No. ZC7008 \$8.00



## IVAN ZOOT PROFESSIONAL FINISHING & DETAILING COMB

Super thin for close fine taper work. Ideal for scissor or clipper/trimmer detailing. Larger end for lower tension with control. Matte finish at grip area. Available in black or white.

No. ZC7004 - Black \$7.00  
No. ZC7005 - White \$7.00



## IVAN ZOOT RAZOR CUTTING COMB

Perfect blade and comb combo for razor haircuts. Holds any standard double edge razor blade. Includes one premium double edge blade. Great for shattered and piecy looks.

No. ZC7007 \$8.00



## IVAN ZOOT ONECOMB

The ultimate professional haircutting comb. For scissor, clipper, trimmer, razor and blending scissor use. You only need one comb.

No. ZC7000 \$17.50



# KISS



## KISS BOW WOW X 360 POWER WAVE MEDIUM BOAR BRUSH

Mixed Boar and Flex Bristles. Medium bristles pull lay down hair flawlessly. Suitable for short and thin hair.

No. AT7008 - Curved Palm  
No. AT7009 - Curved Club  
No. AT7010 - Curved Wave  
\$12.99

## IVAN ZOOT HANDLE CURVE COMB

Heads are curved. Use both sides. Inside the curve for tapering and blending. Outside the curve for layering and blending. Matches and blends to a #1 clipper blade/guard.

No. ZC7002 - Black \$7.50  
No. ZC7006 - White \$7.50



## KISS 360 POWER WAVE X BOW WOW PREMIUM BOAR BRISTLE BRUSH

100% premium natural boar bristles. Medium soft bristles pull & lay down hair flawlessly. Adds natural shine & luster.

No. AT7003 \$10.99



## KISS POCKET WAVE X BOW WOW LUXURY BRUSH WITH CASE

Luxury wave brush with case. High-density curved bristles. Curved palm. 100% natural boar bristles. Medium firmness



No. AT7002  
\$14.99

# diane

## DIANE BOAR PADDLE BRUSH

Reinforced boar bristles distribute hair's natural oils to add shine. Gentle on hair and scalp.

No. FR7054 \$5.95



## KISS BOW WOW X TWIST KING COMB

Luxury twist styler comb. Washable. 2x longevity than a regular sponge. For natural men's coil hair. Available in curved & dense for short hair.

No. AT7000 \$15.99

CURVED & DENSE No. AT7001 \$15.99



## DIANE MINI NYLON PIN STYLING BRUSH

Meant for thick or curly hair. Separates and defines wet curls. Ideal for evenly distributing conditioner or product.

No. FR7044 \$3.99





## BARBERMATE FOAM FRAMED MIRROR

Large glass mirror with thick foam frame. Overall dimensions: 10.25" x 16.5". 1/2" thick foam protects mirror.

No. BMX005 **\$10.95**

## BARBERMATE TEARDROP MIRROR

Overall dimensions: 10" x 19".

No. BMX002 - Pink **\$8.99**

No. BMX001 - Black **\$7.50**



## BARBERMATE PLASTIC TRAY MIRROR

Large glass mirror with plastic frame. Overall dimensions: 10" x 16".

No. BMX004 **\$10.95 BEST SELLER!**

## HAND MIRROR

Overall dimensions: 9" x 12.5".

No. FRX001 **\$7.67**



## BARBERMATE HAND MIRROR

Overall dimensions: 8.75" x 12".

No. BMX003 **\$5.45**



## BARBERMATE UNBREAKABLE MIRROR

Acrylic, 9 x 8 single sided mirror with Morris Flamingo logo on the back.

No. BMX000 **\$10.95**

## DIANE ROUND HANDLE MIRROR

11" X 7.5"

No. FRX006

**\$5.45**



## SMOKE SPRAY BOTTLE

8 oz.

No. TOX001 **\$2.15**



## ECONOMIST SPRAY BOTTLE

13 oz. Assorted colors.

No. TOX002 **\$2.15** each



## DELUXE CONTINUOUS SPRAYERS

Repeated activation produces an endless spray allowing large areas to be covered quickly and easily. Fine mist spray.



No. PEX000 - Pole  
No. PEX001 - Shop  
No. PEX002 - Clipper  
No. PEX003 - Moustache  
**\$8.50**



## EZ MIST SPRAY BOTTLE

Continuous sprayer. 10 oz.

No. TOX000 - Barber Design  
No. TOX004 - Clear  
**\$10.85**



## COLORTRAK LUMINOUS SPRAY BOTTLES

Produces a stream of sustained mist that lasts a few seconds with multiple pulls of the trigger. 8.5 oz.

No. BDX002 - Aqua Marine  
No. BDX003 - Lilac Frost  
No. BDX001 - Golden Glow  
No. BDX004 - Platinum Ice  
**\$14.99**



**BEST SELLER!**  
**BARBER POLE SPRAY BOTTLE**  
Durable plastic. 16oz.  
No. ERX000  
**\$2.95**

## CELEBRITY JAKE BUDGET MANIKIN

18" brown hair. Great for practicing barbering techniques, clipper cuts, fading, flat-topping and layering.

No. BXS000C **\$47.75**



## PRESTIGE MILITARY BRUSH

Hard bristles are ideal to form wave styles. For shorter cuts and fades.

No. FR7039 - Red  
No. FR7038 - Blue  
**\$7.98**

Produce a stream of sustained mist that lasts a few seconds with multiple pulls of the trigger. 8.5 oz.

No. BDX002 - Aqua Marine  
No. BDX003 - Lilac Frost  
No. BDX001 - Golden Glow  
No. BDX004 - Platinum Ice  
**\$14.99**

## SAM II BLONDE HAIR MANNEQUIN

19"-22" Blonde. 100% Human hair with vinyl head and facial make-up Mannequin.

No. BX9021 **\$67.95**



## SAM II BROWN HAIR MANNEQUIN

19"-22" Brown. 100% Human hair with vinyl head and facial make-up Mannequin.

No. BX9022 **\$67.95**



## DIANE BARBER KNUCKLE BRUSH

Soft boar bristles smooth and shape unruly facial hair.

No. FR7043 **\$2.65**

## WAHL TOOL MAT

Made from the highest quality materials with a no-slip grip to keep clippers and trimmers safe.

No. WA9002  
**\$24.99**



## WAHL BARBER TRAY

Made from the highest quality materials with a no-slip grip to keep clippers and trimmers safe.

No. WA9000 **\$36.54**



## MARVY NO. 75 NECK DUSTER

Goat hair bristles.

No. WM7004  
**\$13.60**



## POWDER NECK DUSTER

Dispenses powder. Nylon bristles.

No. FR7013  
**\$6.95**



## WAHL NECK DUSTER

Goat hair bristles.

No. WA7007C  
**\$9.29**



## VINCENT NECK DUSTER

Bleached horsehair. Standup.

No. YK7001  
**\$6.40**



## VINCENT CAPE DUSTER

Nylon bristles. For capes, clients, and work surfaces.

No. YK4000  
**\$8.51**

**MAKES  
GREAT  
GIFTS FOR  
BARBERS!**



**BLING  
NECKLACE**

Includes a keychain.

No. MD9004  
**\$14.99**



**RHINESTONE  
NECKLACE**

Includes a keychain.

No. MD9022 - Gold  
No. MD9023 - Silver  
**\$14.99**



**RAZOR BLADE  
NECKLACE**

Includes a keychain.

No. MD9019 - Black  
No. MD9020 - Gold  
No. MD9021 - Silver  
**\$5.99**



**RAZOR PIN**

No. MD9012 - Black  
No. MD9013 - Gold  
No. MD9031 - Green  
No. MD9033 - Blue  
No. MD9034 - Pink  
No. MD9035 - Red  
**\$1.99**



**BARBER CHAIR NECKLACE**

Includes a keychain.

No. MD9026 - Small Gold  
No. MD9027 - Small Silver  
No. MD9024 - Large Gold  
No. MD9025 - Large Silver  
Small- 1" x 1.75" **\$12.99**  
Large- 1.5" x 3" **\$14.99**



**CLIPPER NECKLACE**

Includes a keychain.

No. MD9016 - Black  
No. MD9017 - Gold  
No. MD9018 - Silver  
**\$11.95**



**RAZOR  
NECKLACE**

Includes a keychain.

No. MD9029 - Smooth  
No. MD9028 - Textured  
\*Textured **\$5.99**



**LED BARBER SHOP SIGN**

Power cord and two metal loops for hanging. Measures 9-7/8"H x 19"W x 1-1/8"D.

No. BX9011 **\$36.99**



**BARBER POLE PIN**

No. MD9000 - Classic  
No. MD9001 - Black & White  
No. MD9002 - Black & Gold  
**\$4.99**



**SHEAR & COMB  
PIN**

No. MD9014 - Black  
No. MD9015 - Gold  
**\$1.99**



**RAZOR BLADE  
PIN**

No. MD9030  
**\$1.99**



**BARBER MAGIC  
PENCIL**

Will train you to draw a perfect hairline by tracing over a client's natural hairline.

No. SNX000 **\$3.20**



**LED OPEN SIGN**

Power cord and two metal loops for hanging. Measures 9-7/8"H x 19"W x 1-1/8"D.

No. BX9010 **\$30.99**



**FINGERNAIL CLIPPERS**

72 nail clippers, made of premium, heavy duty stainless steel. Features a fold out metal nail file and cleaner.

No. FR2034A **\$29.99**



**TOENAIL CLIPPERS**

24 nail clippers with a curved blade and a folding nail file/cleaner. 3-1/4" long.

No. BX2004 **\$21.05**

**GRAFF ETCH PENCILS**

Fill in hair art designs and hair patterns to make the designs stand out. Safe for sensitive shaved skin. 8 pencil set.

No. GF9000 - Classic (Black, White, Red, Green, Yellow, Orange, Dark Blue and Light Blue)  
No. GF9001 - Neon (Neon Green, Neon Orange, Neon Pink, Metallic Gold, Metallic Silver, Brown, Hot Pink & Purple)  
No. GF9002 - Black & White (6 short black, 4 white long) **\$13.95**



**HAND HAIR CLIPPER**

No. MC2001  
**\$11.53**

**VANISHING AMERICAN  
BARBER SHOP BOOK**

A 224-page illustrated history of the U.S. barber industry from 1860-1960. Perfect for waiting clients.

No. MC9001  
**\$23.05**



**BARBER CHECK PADS**

Overall size 2 1/2" x 4". Notated for hand written receipts. Available in numbers 1-8. Sold in packs or cases. 100 Slips per Pack. 100 Packs per Case.

**BEST SELLER!**

No. MB9000 - No. 1 **\$0.60** per pack  
No. MB9001 - No. 2 **\$14.00** 25 packs  
No. MB9002 - No. 3 **\$49.00** per case  
No. MB9003 - No. 4



**BARBER  
TWEezer**

Square tweezer.

No. MC2035  
**\$2.90**

**SCALPMASr BARBER  
KIT**

Kit includes: 7" burgundy cutting comb, straight razor, 7" stainless steel cutting shear with finger-rest, 33 tooth 7" stainless steel thinning shear with finger-rest, and box of 10 double-edge replacement blades.

No. SM2031 **\$19.95**



**POINTED  
TWEezer**

No. MC2024  
**\$2.90**

**SCALPMASr MEN'S FACIAL  
GROOMING KIT - 3 PIECE**

Perfect for trimming beards, mustaches, and eyebrows. Kit includes: two 3" long mustache combs and 4" stainless steel scissors.

No. SM9005 **\$4.99**



# ZOTOS



## ZOTOS APPLE PECTIN ACID PERM

Helps maintain hair strength and produces long-lasting, true-to-rod size medium curls. Leaves curls manageable and shiny. Activator with collagen peptides helps maintain hair strength. Fresh apple scent.

No. NY5003 **\$6.99**



## ZOTOS DESIGN FREEDOM PERMS

With Design Freedom, you have the option to use a water wrap for softer, more open curls and a lotion wrap for thick, resistant hair or for firm, defined curls. GFE™ neutralizer, with natural grapefruit extracts, helps lock in the curl while providing healthy-looking shine and manageability for manageable, healthy-looking curls.

No. NY5001 - Tinted Alkaline  
No. NY5009 - Regular Alkaline  
**\$6.99**



## ZOTOS QUANTUM PERMS

Our tried and true formulas contain Equalizer 3™ conditioner to balance porosity for even, predictable curl formation. Our advanced conditioning neutralizer, with Aroma-Fresh™ fragrance and formulated with Argan Oil from Morocco, helps add radiant shine for manageable, healthy-looking curls.

No. NY5000 - Ultra Firm  
No. NY5004 - Firm Options Alkaline  
**\$6.99**  
No. BX5001 - Extra Body **\$7.99**

## ZOTOS ACCLAIM ACID PERM

Acclaim Neutralizer, with exclusive Zotosol™ conditioners, helps replenish moisture and strengthen the hair for healthy-looking shine, smooth feel and greater styling control.

No. NY5008 - Soft Curls, Regular Acid **\$6.99**  
No. NY5006 - Medium to Firm Curls, Extra Body **\$6.99**  
No. NY5007 - Medium to Firm Curls, PLUS Extra Body **\$7.99**



## VINCENT PORTABLE AIR COMPRESSORS

Portable Air Compressor (PAC) can effectively remove residual hair around the customer's back and neck with strong airflow after a haircut. A powerful motor is equipped to remove dust and hair trapped in the station, such as clippers, scissors, combs, etc.

No. YK1000 - Turbo Jet VT601 **\$89.10**  
No. YK1001 - Jet VT600 **\$61.88**



## 15-MINUTE APPOINTMENT BOOK

Timed for 15, 30, 45, and 60 minute appointment schedules. This spiral bound appointment book includes 6 columns, with times of 8:00 am to 8:45 pm. One book will last: 1 person shop - 1 year, 2 person shop - 6 months, 3 person shop - 3 months, 6 person shop - 2 months.

No. AB9002A **\$8.95**

## DIANE GATOR CLIPS

Hinged clips for sectioning and holding hair. 4.5". 6 pack.

No. FR7040 **\$4.90**



## DIANE BUTTERFLY CLAMPS

For holding hair in place. Large, 12 pack.

No. FR7041 **\$3.99**

## MR. C CLEAR HAIRPIECE TAPE

Tested and approved by professional barbers, designed to be used daily not permanently. Goes on easily and you will be able to remove it gently and quickly without any mess. Available in 1/2 inch or 1 inch roll or strips.

No. MC7007 - 1" roll **\$3.41**  
No. MC7008 - 1/2" roll **\$2.98**  
No. MC7022A - 3/4" roll **\$2.98**

No. MC7013 - 1" strips  
No. MC7012 - 1/2" strips  
**\$3.63**

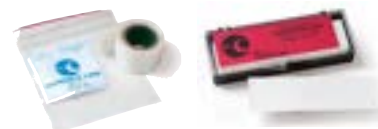

**BEST SELLER!**

## MORRIS FLAMINGO BOB PINS

A Famous Ski-Tip design with light plastic-coated tips for faster, smoother insertion, and removal. Pin is scalp-curved for comfort. Flamingo is the highest quality bob pin available at any price. Approx. 750 pins per pound. 1-7/8".

No. MB7000 - Black **\$6.50**  
No. MB7001 - Brown **\$6.75**  
No. MB7007 - Silver **\$6.25**



## MORRIS FLAMINGO BALL-TIP HAIR PINS

Flamingo Hair Pins are a unique idea in hair pins. The tips have round, smooth ball ends. They are easy and gentle on the scalp and fingers. They glide easily and hold firmly. Made of specially selected steel wire. Packed in one-pound boxes.

2"  
No. MB7008 - Black **\$6.25**  
No. MB7009 - Brown **\$7.25**  
1-3/4"  
No. MB7002 - Black  
No. MB7003 - Brown  
No. MB7004 - Silver **\$6.25**  
3"  
No. MB7006 - Black **\$6.95**  
No. MB7005 - Brown **\$6.75**



SHOPPING FOR MORE BEAUTY SUPPLIES?

CHECK OUT OUR FULL BEAUTY PRODUCTS SELECTION ONLINE AT

**WBBARBER.COM**



## MORRIS FLAMINGO 6 COLUMN APPOINTMENT BOOK

Provides 6 operator columns on each page or 12 across the double spread when book is open flat. Contains 200 pages, appointment schedules from 8:00 a.m to 9:45 p.m. in 15 minute increments. 12 1/2" x 12 1/2" closed.

No. MB9005 **\$14.65**



## BEST SELLER!



No. YK9053 - Black

## VINCENT BACKPACKS

Durable Nylon Fabric.  
Comfortable Carry Straps.  
Multiple compartments  
for maximum tool carry.  
Clipper/trimmer slots secure  
your expensive tools.

**\$97.12**



No. YK9055 - Gold  
No. YK9057 - Red  
No. YK9058 - Silver



## VINCENT HARDSHELL BACKPACKS

Travel can be tough on your tools - protect them with the Vincent Hardshell Backpack. Made with industrial nylon to help prevent scratches and scuff marks.

**\$187.84**



No. YK9061 - Black Metal



No. YK9062 - Gold Metal



No. YK9065 - Classic Black



No. YK9063 - Vintage Red



No. YK9064 - Vintage Gold

Check out our website at  
**WBBARBER.COM** to view  
more options in colors &  
sizes!

**Specifically designed to  
protect barber tools!**

## VINCENT MASTERCASES

Ideal for professionals who work on location. Comes in a hard back briefcase style with a detachable top. The inside leather finish gives an upscale look to the clipper case. The elevating and tilting tray allows easy access to organized clippers, and other tools. Large can hold up to 6 clippers, with dedicated space for the cords and 3 for small. It also includes a removable compartment for extra storage. Has 2 locking latches.

Large: 19 1/4" x 6 1/4" x 15", 10 lbs. Small: 11 1/2" x 4" x 10", 3 lbs.



No. YK9044 - Large  
Red **\$171.32**



No. YK9042 - Large  
Gold **\$171.32**



No. YK9040 - Large  
Black **\$171.32**



No. YK9026 - Large  
Silver **\$171.32**

No. YK9027 - Small  
Silver **\$55.00**

## BEST SELLER!

## VINCENT MASTER ROLLER CASES

Practical & multipurpose 2 tier organizer on wheels with large storage space. Constructed with sturdy aluminum frame and metal reinforced corners for extra durability. Telescopic pull-out handle and two wheels for easy and smooth pulling. Includes a counter top tray with six compartments that are lined with red fabric; an insert tray with five large compartments and five small compartments. Specification: 1.5" x 14.5" x 20.5", 20.5 lbs.

No. YK9030 - Black  
**\$307.72**



No. YK9031 - Gold  
**\$307.72**

## VINCENT DUO MASTER CASE

A new way to carry your tools, the Vincent Duo Mastercase was developed with two elevating trays. The detachable hinge gives you the ability to separate the trays to give you more ways to work. Equipped with seven compartments for your clippers, trimmer, razor, combs, or shears. And six spacious slots for your guides or smaller items.

No. YK9010 - Gold  
No. YK9011 - Black  
No. YK9012 - Red  
No. YK9013 - Silver **\$153.09**



**NEW!**

## VINCENT SHOULDER BAGS

15" x 10" x 4". This Vincent Barber Backpack is engineered/ designed through the inspiration of the barber and their tools. With plenty of storage to easily fit all your barber tools and accessories. Features compartments for clippers, shears and combs. Accessories not included.

No. YK9091 - Red  
No. YK9092 - Gold  
No. YK9093 - Silver  
No. YK9094 - Black Leather

No. YK9095 - Brown Leather  
No. YK9096 - Navy Leather  
No. YK9097 - Green Leather  
**\$97.12**



# SMART STEP.

## PREMIUM SALON MATS

MADE IN AMERICA



### ELITE BLACK FLOOR MATS

Unmatched Comfort, Support, and Durability. Beveled Edges Will Never Curl. Will Not Separate, Bubble, or Delaminate. Easy-To-Clean and Sanitize. One-Piece Polyurethane Construction. Sealed Top and Non-Slip Bottom. Reduces Mat Travel. Every Smart Step Mat is Clear Coated. Repelling Dirt, Stains, and Hair Color. Perfected and Tested For Over 10 Years. 3/4" Thick. **5-Year Comprehensive Manufacturer Warranty.** Proudly Made in the USA.



No. WL9004 - Rect. 3X5 **\$189.20**

No. WL9003 - Semicircle 3X5 **\$187.97**

No. WL9005 - 2.5X3.5 **\$132.71**

**VIEW A WIDER SELECTION AT WBBARBER.COM**

### TOUGH GUY FLOOR MATS

Beveled edges will never curl. Will not separate, bubble, or delaminate. Sealed top and non-slip bottom, clear coated. 5/8" Thick. 5-Year Comprehensive Warranty. Proudly Made in the USA.

No. WL9000 - Rect. 3X5

**\$203.96**

No. WL9001 - Semicircle 3X5

**\$195.46**



### GRANITE IMPRESSIONS FLOOR MATS

Unmatched Comfort, Support, and Durability. Beveled Edges Will Never Curl. Will Not Separate, Bubble, or Delaminate. Easy-To-Clean and Sanitize. One-Piece Polyurethane Construction. Sealed Top and Non-Slip Bottom. Reduces Mat Travel. Every Smart Step Mat is Clear Coated. Repelling Dirt, Stains, and Hair Color. Perfected and Tested For Over 10 Years. 3/4" Thick. **5-Year Comprehensive Manufacturer Warranty.** Proudly Made in the USA.

#### Steel

No. WL9070- Rect. 3X5 **\$237.96**

No. WL9069 - Semicircle 3X5 **\$220.96**

No. WL9072 - 4X5 **\$280.46**

#### Copper

No. WL9078- Rect. 3X5 **\$237.96**

No. WL9077 - Semicircle 3X5 **\$220.96**

No. WL9080 - 4X5 **\$280.46**

#### Sapphire

No. WL9074- Rect. 3X5

**\$237.96**

No. WL9073 - Semicircle 3X5

**\$220.96**

No. WL9076 - 4X5

**\$280.46**



### MARBLEIZED FLOOR MAT

Made with high-quality materials. Closed-cell polymeric sponge base for shock absorption and support. Available in black, blue or grey. Thickness: 1/2" or 7/8". Rectangle or Semi-circle. 3-year manufacturer warranty.

No. RN9040 - 1/2" Rect. Blk

No. RN9043 - 1/2" Circle Blk

**\$157.40**



### OSPREY ALL PURPOSE CHAIR

Hydraulic chair with a heavy duty chrome base. Reclines up to 150 degrees. 2 year manufacturer warranty on pump.

#### DIMENSIONS:

Inside Arms: 19.25"  
Outside Arms: 24.5"  
Seat Depth: 20" (Front to Back)  
Height of Seat Back: 26"  
Travel Range: 20" – 26" (Top of Seat Cushion to Floor)  
Weight Capacity: 350 lbs. (Hydraulic Rated at 550 lbs.)

No. BR9001 **\$436.00**

### THE HUDSON ALL PURPOSE CHAIR

The curves of the chair communicate a futuristic tone combined with a classic salon feel. This chair's design allows it to be used effectively in both salons and barbershops as it can recline 45 degrees and sits on a heavy-duty hydraulic chrome pump.

#### DIMENSIONS:

Adjustable Height: 20.5" to 27"  
Seat Width: 20"  
Seat Depth: 17"  
Back Width: 19"  
Back Height: 17.5"  
Armrests (inside DIM): 22"

No. AY9006 **\$529.00**



### BRAMLEY STYLING CHAIR

A stunning and modernistic inspired styling chair. Its sleek black streamline cube design will flatter any salon decor. Perfect choice for high-end salons with the sleek stainless base with the rubber trim hidden under the base.

#### DIMENSIONS:

Factory Safe Weight Specification: 300 lbs.  
Arm-to-Arm: 23.5"  
Inside seat width: 19"  
Seat Depth: 17"  
Adjustable Height: 20" to 22.5"  
DIM: 34.5"(L) x 19"(W) x 31.5"(H)

No. AY9053  
**\$496.00**

### THE CONDOR BARBER CHAIR

This heavy-duty all-purpose barber chair is our number one seller. Fully reclines and has a 360 degree swivel turn. 2 year manufacturer warranty on hydraulic pump.

#### DIMENSIONS:

Inside Arms: 20"  
Outside Arms: 27.5"  
Seat Depth: 18" (Front to Back)  
Height of Seat Back: 19.5"  
Travel Range: 22.5" – 29.5" (Top of Seat Cushion to Floor)  
Weight Capacity: 350 lbs. (Hydraulic Rated at 550 lbs.)

No. BR9003 **\$972.00**



**BEST SELLER!**

## FREE SHIPPING ON ALL FURNITURE!

### THE HARRIER BARBER CHAIR

Made in the U.S.A. It includes a kick-out upholstered calf pad and footrest, an adjustable headrest, and an extra wide seat for larger clients. 5 year manufacturer warranty on hydraulic pump.

#### DIMENSIONS:

Length: 42"  
Width Outside Arms: 27"  
Width Inside Arm: 19"  
Height Lowest: 24"  
Height Highest: 44"

No. BR9002 **\$1,268.00**



**BEST SELLER!**



### TAKARA BELMONT DAINTY DIAMOND STITCH BARBER CHAIR

The classic Dainty gets a refined upgrade with a diamond-stitch finish that adds a touch of sophistication while maintaining the compact frame, stability, and lasting comfort beauty professionals have trusted for over 30 years. 1 year manufacturer warranty. Estimated lead time may be 6 to 8 weeks. Made in the U.S.A. 1 year manufacturer warranty. Multiple base colors available!

#### DIMENSIONS:

Height: 43"  
Width: 25"  
Depth: 34-44" Reclined  
Inner Width: 19"

No. TK9009A - Light Grey  
No. TK9008A - Black **\$3,800**



MANY MORE AVAILABLE  
ONLINE!  
**WBBARBER.COM**

### THE MATRIX BARBER CHAIR

A combination of both modern and classic. The Matrix features detailed upholstery with a diamond stitch covering a heavy-duty chair for every client. Equipped with a platform footrest, adjustable headrest, hydraulic pump and reclining mechanism for ultimate comfort and usability. 2 year manufacturer warranty on hydraulic pump.

#### DIMENSIONS:

Inside Arms: 21.5"  
Outside Arms: 28"  
Height of Seat Back (Inside): 18"  
Height of Seat Back (Top of Lowered Headrest): 22"  
Weight Capacity: 450 lbs. (Hydraulic rated at 650 lbs.)  
Travel Range: 22" - 29" (Top of Seat Cushion to Floor)

No. BR9042 **\$890.00**



### TAKARA BELMONT ELEGANCE CLASSIC BARBER CHAIR

Nothing says "main street barber" like the Elegance barber chair. Cast aluminum body, towel bar, and clipper hook complete the old-time look. Headrest included. Estimated lead time may be 6 to 8 weeks. Multiple vinyl color options available, call or visit us online for more details. Made in the U.S.A. 1 year manufacturer warranty. Multiple color options available.

#### DIMENSIONS:

Chair: 25" w x 37" d x 41" h,  
Seat width: 20"  
Powerful 225 Hydraulic base

No. TK9000 **\$3,650.75**



**WBBARBER.COM**

• **800-545-5300**



### MARVY NO. 88 BARBER POLE

The first Marvy Barber Pole incorporating an 8" glass cylinder. Marvy barber poles attract more customers and increase business. All Marvy poles carry a one year unconditional warranty.

Width: 10.5"  
Height: 33"  
Length of Glass: 20"  
Projection (from wall): 12.5"  
Two Light Height: 41"

No. WM9003 - Single Light **\$942.81**  
No. WM9004 - Two Light **\$1,109.96**

**BEST  
SELLER!**



### MARVY NO. 55 BARBER POLE

An updated version of the original Marvy Barber Pole. Now in its seventh decade of production, the Model 55 remains an excellent choice for a mid-size pole. A true American classic!

Width: 6"  
Height: 24"  
Length of Glass: 16"  
Projection (from wall): 11"  
Two Light Height: 35"  
No. WM9001 - Single Light

**\$805.00**  
No. WM9002 - Two Light **\$822.00**

**CHECK OUT THE FULL SELECTION OF BARBER POLES AND PARTS ONLINE!**



### MARVY NO. 410 BARBER POLE

This is the smallest pole in our line. Use individually or in multiples inside or outside your shop to proudly display the symbol that is recognized by millions of people all over the world.

Width: 6"  
Height: 18"  
Length of Glass: 10"  
Projection (from wall): 8"  
No. WM9000 - Single Light  
**\$562.75**



### MARVY NO. 405 BARBER POLE

With a projection from the wall of only 8" the Model 405 is the perfect solution when space or regulations require a smaller pole.

Width: 6"  
Height: 29"  
Length of Glass: 16"  
Projection (from wall): 8"  
Two Light Height: 29"

No. WM9007 - Single Light **\$583.99**  
No. WM9014 - Two Light **\$653.00**



### YANAKI GLOBE BARBER POLE #YA2131

Double chrome coating for scratch and peel resistance! Light assembly required. Features a fade resistant rotating inner cylinder.

Size: 9"W X 22"D X 12"H  
Globe: 7-1/2" D  
Weight: 5 lbs.  
Motor speed: 36 RPM  
No. YK9016 **\$340.20**



### BARBER POLE CAR DECAL

3.5"W x 9"H. Vinyl.  
No. BM9004 - White  
No. BM9009 - Silver  
**\$4.95**



**NEW!**



### YANAKI BARBER POLE GOLD #YA2132

Made for indoor and outdoor use. Double chrome coating for scratch and peel resistance! Light assembly required. Features a fade resistant rotating inner cylinder.

Size: 9"W X 13"D X 28"H  
Weight: 7 lbs.  
Motor speed: 36 RPM  
No. YK9039 **\$323.91**



### 3 COLUMN APPOINTMENT BOOK

14-hour, 3-column. 100 pages, wire-bound. 9-1/4" x 12-1/2". 8 am - 8pm with 15 minute increments.  
No. BX9004 **\$5.95**

### VINCENT METAL POLE

Comes with one extension. Can be extended to unlimited lengths with extensions. Full set is 9" x 35.5" and extension is 9" x 18".

No. YK9014 - Full Set **\$97.33**  
No. YK9015 - Extension **\$50.40**

### VINCENT WINDOW DECAL TRIM

Enhance the exterior of your shop. The durable 6" W x 79" L size ensures a perfect fit and withstands the elements. No. YK9102 **\$26.91**

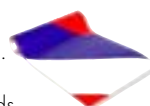

### BARBER SHOP SHEAR & COMB DECAL

13"W x 15"H. Vinyl.  
No. BM9008 **\$5.45**



### OPEN/CLOSED SIGN

Perfect for displaying business hours. Made from heavy duty plastic. Ready-to-hang sign includes a suction cup hook. 16"L x 16"W.

No. MC9007 **\$13.60**



### GIFT CERTIFICATES

Carbon copy. Includes 12 gift certificates and envelopes. Dozen.

No. NT9000 **\$5.95**



### MODERN BARBER POLE DECAL

12"W x 22"H. Vinyl.  
No. BM9007  
**\$5.45**



### BARBER SHOP BANNER FLAG

The red, white, and blue design in the background mimics the barber pole. The text "Barber Shop" is on the flag. This swooper flag can easily be mounted at various locations. A pole kit and mount is included. 12ft tall 2.5 feet wide.

No. FF9000 **\$92.00**

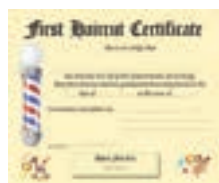

### FIRST HAIRCUT CERTIFICATE

Unisex. 8" x 10-1/2".  
Pack of 12.  
No. MC9005  
**\$4.15**



### OPEN/WILL RETURN SIGN

Made from heavy duty plastic. Includes hang chain. 6"L x 11-1/2"W.

No. MC9012 **\$4.90**



**Oster**



Over **50 Years** of Experience  
Repairing Barber Products!

## SERVICES MENU

### BLADE SHARPENING.....\$8.50 - \$20.00

All clipper blades, trimmer blades, shears, and thinning shears.  
We do not offer laser sharpening. Price subject to blade/shear type.

### CLIPPER REPAIR.....\$15.00 - \$25.00

All professional clippers can be repaired. This is the cost for labor.  
Parts are subject to additional fees. Price also subject to motor type.

### TRIMMER REPAIR.....\$12.00

All professional trimmers can be repaired. This is the cost for labor.  
Parts are subject to additional fees.

### PCS LATHERKING REPAIR.....\$35.00

Older model PCS Latherkings can be repaired as long as we have the parts.  
This is the cost for labor. Parts are subject to additional fees.

### MFS LATHERKING REPAIR.....\$25.00

Cleaning of the valves and seals are included with this labor fee.  
Parts are subject to additional fees.

### MASSAGER REPAIR.....\$15.00

This is the cost for labor. Parts are subject to additional fees.

### VAC REPAIR.....\$50.00

This is the cost for labor. Parts are subject to additional fees.

### BARBER POLE REPAIR.....\$50.00/HR

This is the cost for labor. Parts are subject to additional fees.

## HOW REPAIR PROCESS WORKS

Easy 3-Step Repair Process!

1) Carefully ship us your items. Be sure to include:

Full Name  
Telephone Number  
Email Address  
Mailing Address

2) Ship to our Repair Center:

ATTN: Repair Department  
WB Barber Supply  
2211 Reach Road Ste B1  
Williamsport, PA 17701

Save tracking information (we are not responsible for lost packages)

3) We call you when your repair is ready!

Expect most repairs to be completed in <1 week upon receiving.

**2-3 DAY TURN  
AROUND TIME!**



PLEASE NOTE:  
We cannot give  
official quotes as  
final costs may vary  
depending on needed  
parts/services.

## NOTICE

When shipping repairs PLEASE include a note with your name, return address, and a phone number. We require that all repairs are paid for within 30 days. ANY UNPAID REPAIRS will be disposed of after 60 days. We are not responsible for any lost packages to or from our facility. For more information please email [repairs@wbbarber.com](mailto:repairs@wbbarber.com).

# POLICIES



## PAYMENT INFORMATION

We proudly accept Visa, Mastercard, Discover, and American Express. Customers may also mail a certified bank, money order or cashier's check. Please call for more information on these payment methods. **Tax may be applied to certain states.**

Please mail payment to:

WILLIAMSPORT BOWMAN BARBER SUPPLY  
2211 REACH RD, STE B1  
WILLIAMSPORT, PA 17701

\*Please note prices are subject to change without notice.

## PRICE MATCH POLICY

The following must apply:

- The item must be identical (color, size, brand, model, scent, style, etc.)
  - Competitor must have item in stock.
  - Must be able to show price difference on competitor's website without having to log-in.
  - Limited to one product per order.
- Products we do not price match:
- Prices from 3rd party sellers (Ebay, etc.)
  - Items listed by other retailers on clearance, liquidation, or any other special offers.
  - Used, damaged or refurbished products.
  - Pricing errors.
  - Prices on Black Friday or Cyber Monday.

If you are eligible for a price match, please give one of our friendly representatives a call at 1-800-545-5300.

## RETURNS

Returns shouldn't be a hassle for you. Let us make it right - no questions asked!

If you are unsatisfied with your product for any reason, we want to make it right. Just call one of our friendly CSRs for a full refund, exchange, or replacement within 30 days of original purchase date.

Call 1-800-545-5300, or email us at [customerservice@wbbbarber.com](mailto:customerservice@wbbbarber.com) and we will issue a Return Authorization number (RMA) for you to include in your return shipment.

Refunds and exchanges will be processed within 24 hours of receipt of your package.

We stand behind our products!

ORDERS OVER  
\$85  
**SHIP  
FREE**

CUSTOMER SERVICE  
**HOURS**  
MONDAY - FRIDAY  
8AM - 5PM EST

**SHOP ONLINE 24/7  
AT WBBARBER.COM**

## SALES TAX

Due to recent court and law changes, WB Barber will be collecting sales tax in the following states\* PA, NJ, NC, MD, MN, ME, IN, LA, GA, MI, VA, MA, OH, KY, FL, CA and IL. Due to recent state law changes, we may collect sales tax in other states in the future. If you place your order by mail, please include the appropriate sales tax based on the state you are shipping to. Sales tax is based on the total order value, including shipping if your order is less than \$85. **Please call for a sales tax estimate.**

## SHIPPING POLICY

- Orders over \$85 receive free standard ground shipping.
- Orders under \$85 will incur a flat rate shipping fee of \$10.95.
- Orders shipping to Alaska and Hawaii will incur a minimum \$35 flat rate shipping fee.
- Shipments to Alaska, Hawaii, Canada, Puerto Rico and APO addresses are subject to additional shipping charges, duties & fees.
- Please call 1-800-545-5300 for expedited shipping options.
- Free shipping applies to barber and beauty chairs and equipment.

**HASSLE  
FREE  
RETURNS**

### TOTAL PURCHASE PRICE

### SHIPPING RATE

**\$0 TO 84.99.....\$10.95**

**\$85.00 OR MORE.....FREE**

**Prices subject to change without notice.** We reserve the right to limit quantities, and are not responsible for printing errors. Some illustrations are for representation only, and may not reflect the actual look, or size of the product offered. No reproduction by any means is allowed without written permission of Williamsport Bowman Barber Supply.

**WB Barber Supply**  
2211 Reach Rd, Ste B1  
Williamsport, PA 17701



**T: 800-545-5300**  
**F: 570-323-6099**  
**WBBARBER.COM**

**Bill to:**  
**Name:** \_\_\_\_\_  
**Company:** \_\_\_\_\_  
**Street:** \_\_\_\_\_  
**City, State, Zip:** \_\_\_\_\_  
**Phone:** \_\_\_\_\_  
**Email:** \_\_\_\_\_

**Ship to:** *(only if different from bill to)*  
**Name:** \_\_\_\_\_  
**Company:** \_\_\_\_\_  
**Street:** \_\_\_\_\_  
**City, State, Zip:** \_\_\_\_\_  
**Phone:** \_\_\_\_\_  
**Email:** \_\_\_\_\_

Qty.	Item No.	Description (Include size & color)	Unit Price	Total

**\*\*\*Please call to confirm pricing - prices subject to change**

**Payment Method** *(Please make checks payable to: Williamsport Bowman Barber Supply)*

☐ **Check** ☐ **Visa/MC/Discover/Amex** *(enter card info below)*

☐ VISA ☐ MASTERCARD ☐ DISCOVER ☐ AMEX

**EXPIRES:**      **CVV CODE:** *(3 or 4 digit security code)*  
  
*month year*

**Subtotal**    \$ \_\_\_\_\_

**Sales Tax (see page 66)**    \$ \_\_\_\_\_

**Add \$10.95 if total is under \$85**    \$ \_\_\_\_\_

**GRAND TOTAL**    \$ \_\_\_\_\_

\_\_\_\_\_  
SIGNATURE

WBBARBER.COM • 800-545-5300

MAIL ORDER FORM

2025



LARGEST INVENTORY



EXCELLENT SERVICE



FAST SHIPPING

**WB Barber Supply**  
2211 Reach Road STE B1  
Williamsport, PA 17701

GET **\$15 OFF**  
YOUR NEXT ORDER  
WITH CODE:

**FALL25**

NO PURCHASE MINIMUM  
NECESSARY. ONE USE  
PER CUSTOMER.

**WHAT'S  
NEW!**

Catch  
The App-Exclusive  
Offers!



Enjoy  
The Next-Level  
Mobile Experience!

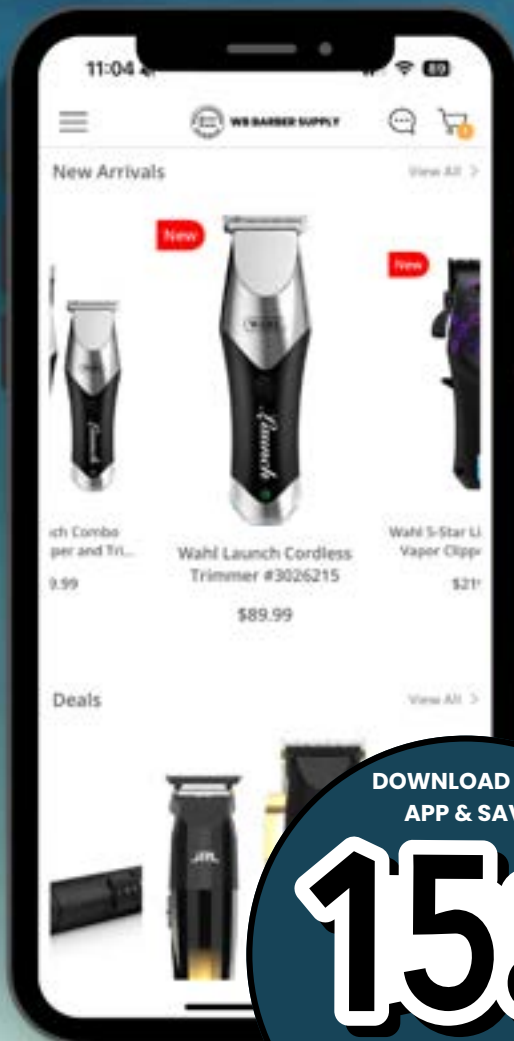

**DOWNLOAD  
OUR APP**



DOWNLOAD OUR  
APP & SAVE

**15% OFF**

YOUR NEXT ORDER!  
EXCLUSIVE TO APP ONLY.

**USE CODE: APP15**

- PLACE YOUR ORDERS QUICKLY & ACCURATELY
- GET PUSH NOTIFICATIONS ON UPDATES & ORDERS
- GET EXCLUSIVE ACCESS TO IN-APP DEALS
- & MORE!



Download on the  
App Store



GET IT ON  
Google Play