

HOTEL SCHIEDAM

SPORT BROCHURE



Valk
EXCLUSIEF





WELKOM BIJ

VAN DER VALK

HOTEL SCHIEDAM

Our spacious rooms are designed with an eye for comfort and relaxation to ensure that all athletes can prepare for their training or match. We understand that every team has its own unique requirements; therefore, we offer flexible packages and custom solutions to meet your needs.

What sets us apart from other hotels is our dedication to providing an excellent stay while offering the best service. Our team is well-trained and has experience in dealing with sports groups. Whether you have dietary requirements, need specific training facilities, or require assistance in organizing other activities, we are here to assist you.

Furthermore, our central location in Schiedam is ideal for sports clubs looking to explore various locations. With easy access to sports facilities and stadiums in the region, our hotel provides the perfect base for your sports team.

Visit Van der Valk Hotel Schiedam and experience the perfect blend of hospitality, luxury, and expertise. We look forward to welcoming your team and ensuring that your stay is memorable and successful.

CHANTAL, MICHELLE & MARLOES

Sales Team



ABOUT US...



OUR BENEFITS

- ✓ Centrally located on the A20 (exit 10)
- ✓ Free parking for all your guests
- ✓ 15 Multifunctional rooms
- ✓ Daylight and air conditioning in all areas
- ✓ Projector / LCD screen in every room
- ✓ Free Wi-Fi throughout the hotel
- ✓ Sauna's, swimming pool and fitness
- ✓ 184 luxury hotel rooms and suites
- ✓ Designated kitchen area for the chef
- ✓ Exclusive rental options for room floors, halls, or the entire first floor
- ✓ Space for a team or player bus on hotel grounds

CAPACITIES PER ROOM

Ground floor	Carre	U-shape	Theatre	Cabaret	Classroom	Board	Round	Dimensions
<i>Private Dining</i>	-	-	-	-	-	-	60	10,5 x 12 m
<i>Executive Dining</i>	-	-	-	-	-	10	-	5 x 3,5 m
First floor	Carre	U-shape	Theatre	Cabaret	Classroom	Board	Round	Dimensions
<i>Waag 1</i>	44	36	110	72	54	-	80	15 x 8 m
<i>Waag 2</i>	44	36	110	72	54	-	80	15 x 8 m
<i>Waag 3</i>	44	36	120	72	56	-	80	15 x 9 m
<i>Waag 1 & 2</i>	-	-	250	125	90	-	150	15 x 16 m
<i>Waag 2 & 3</i>	-	-	260	125	90	-	150	15 x 17 m
<i>Waag 1, 2 & 3</i>	-	-	375	160	140	-	200	15 x 25 m
<i>Koren 1</i>	24	20	60	30	24	-	40	7,5 x 8 m
<i>Koren 2</i>	24	20	60	30	24	-	40	7,5 x 8 m
<i>Koren 1 & 2</i>	42	36	130	70	48	-	80	15 x 8 m
Second floor	Carre	U-shape	Theatre	Cabaret	Classroom	Board	Round	Dimensions
<i>Vrijheid</i>	22	18	50	32	32	-	40	8 x 8,5 m
<i>Palm 1</i>	28	25	65	40	28	-	40	8 x 8,5 m
<i>Palm 2</i>	28	25	65	40	28	-	40	8 x 8,5 m
<i>Palm 1 & 2</i>	46	38	100	80	56	-	80	8 x 19 m
<i>Kameel</i>	14	12	30	24	16	10	-	8 x 4,5 m
<i>Walvisch (cinema)</i>	-	-	30	-	-	-	-	7 x 9,5 m
<i>Nolet</i>	22	18	50	32	20	10	30	7 x 9 m
15th floor	Carre	U-shape	Theatre	Cabaret	Classroom	Board	Round	Dimensions
<i>Schie</i>	-	-	-	-	-	16	-	6 x 11,5 m
<i>Maas</i>	-	-	-	-	-	16	-	6 x 8,5 m



FLOOR PLANS

Want to do some measuring and planning yourself? Scan the QR code and download our floor plans, or visit www.hotelschiedam.nl/meetings-events/plattegrond/.

OUR SPACES

With no fewer than 15 multifunctional meeting rooms, we have space for all activities – from a kit room to team meetings or indoor sports areas.

By reserving the spaces on our first floor, we can offer the entire floor exclusively for your use. Our Waag 1, 2, or 3 can be used as a meeting room, meal room, massage room, or kit room. The Korenbeurs 1 or 2 can be used as a buffet and kitchen area.

Our rooms are standard equipped with a projector, screen, sound system, sun blinds, and air conditioning.

When booking floors exclusively, we offer the possibility to fully personalise our services to your visit. This includes a private WiFi network (with a custom username and password) and your own logos displayed on our coffee machines and digital room signage.

- ✓ Possibility for fully exclusive floors
- ✓ Standard AV equipment in every room
- ✓ Private WiFi network
- ✓ Personalised signage



Logo and team colour on coffee machine

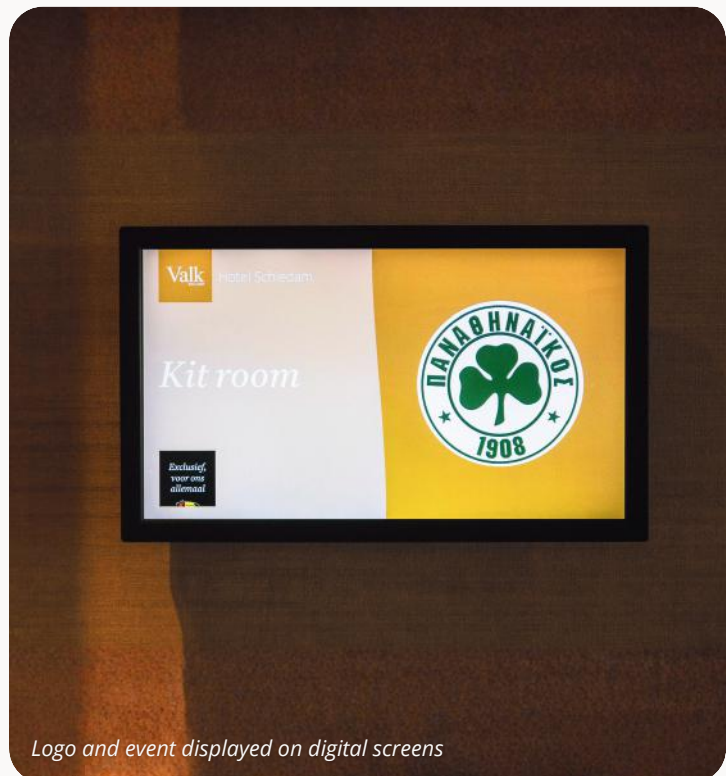

Logo and event displayed on digital screens

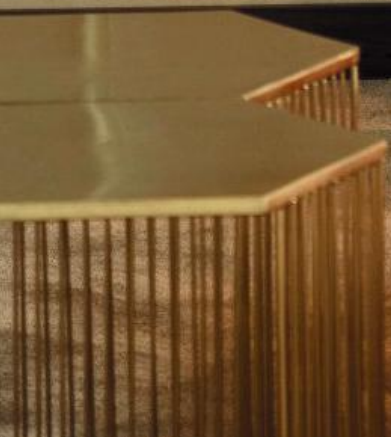

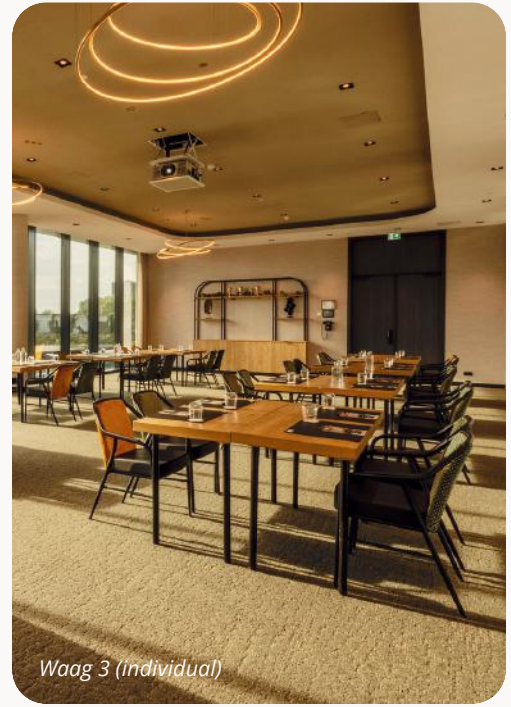



Palmboom 1 & 2 (combined)



Palmboom 1 (individual)



Foyer second floor



Vrijheid



Kameel

CENTRAL LOCATION

Van der Valk Exclusief Hotel Schiedam is the ideal location to welcome your sports team for a match in South Holland.

Its central location along the A20 ensures easy and quick access to nearby stadiums. Below you will find an overview of the closest and most frequently visited locations:

Exit A20 _____	<i>Direct</i>
Excelsior Stadium _____	<i>15 min</i>
Feyenoord Stadium _____	<i>16 min</i>
Sparta Stadium _____	<i>6 min</i>
ADO Den Haag Stadium _____	<i>16 min</i>
KNVB Sportpark Rotterdam _____	<i>22 min</i>
Rotterdam The Hague Airport _____	<i>10 min</i>
Schiphol Amsterdam Airport _____	<i>45 min</i>
Neptunus Baseball & Softball _____	<i>9 min</i>
Hockey Club Rotterdam _____	<i>14 min</i>
Schiedam Centrum Train Station _____	<i>6 min</i>
Rotterdam Swimming Center _____	<i>25 min</i>
Ahoy Rotterdam _____	<i>20 min</i>
Golf Delfland _____	<i>10 min</i>



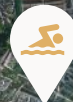

WALLO



OF FAME



YOUR DAY IN SCHIEDAM

11:30 AM — ARRIVAL

The team has just landed and is currently travelling from the airport to Van der Valk Hotel Schiedam. Upon arrival, our kiss & ride area will be fully reserved for the players' bus, kit bus, and other staff vehicles.

The room key cards for the entire team will be prepared in advance and arranged alphabetically in the lobby, ensuring a smooth and efficient welcome.

If there are any specific wishes or requirements for the arrival, such as security or crowd barriers, please let us know. We work with several trusted partners.



12:00 PM — TIME FOR LUNCH

Around midday, an extensive lunch buffet will be ready for you. This is the perfect moment to recharge after the long journey. The buffet consists of nutritious and fresh products, specifically tailored to the requirements of your food book. Whether you prefer a light salad or a tender steak, our chef will take care of everything down to the smallest detail.

If desired, we can create a private workspace for your chefs. Please contact our sales team to discuss the available options.

1:00 PM — TIME TO REST

After a filling lunch, the players can retreat to their rooms. Depending on your preferences, they will stay in single rooms or with a maximum of two people per room.

Our rooms are new, luxurious, and spacious by hotel standards. We can accommodate the entire team, including staff, on the same floor, which will be exclusively reserved for your group.

Our elevators are secured and can only be operated with a key card. This limits access and ensures that only guests staying at our hotel are able to use our elevators.



2:30 PM – TIME TO TRAIN

We understand better than anyone how important training is in preparation for your match. That is why we work closely with several partners who provide training fields in excellent condition. As an added bonus, these fields are located just 1 km from our hotel.

Looking for a small warm up before training? Rent bicycles for the team and let them cycle to the training location, getting the muscles moving before the session begins.



17:00 UUR – SPORTS DINNER

In the evening, we welcome you to a carefully prepared dinner, the ideal way to unwind and refuel after a day of travel, training, or competition. The menu is composed of fresh, nutritious ingredients and is fully aligned with the guidelines of your food book. From light and balanced dishes to more substantial options such as a perfectly cooked steak, our chef ensures every detail is taken care of to support recovery and performance.

We accommodate the team and staff according to your preferences. This is clearly indicated by using logos labelled “team” or “staff.”

21:00 – LATE NIGHT SNACK

In the evening, we can serve a late night snack, a pre match meal, or another meal according to your wishes. For the convenience of the players, the late night snack can be served on the players’ floor, allowing them to simply step out of their rooms to enjoy it. Very convenient, right?

Please contact our team to discuss the possibilities for serving your preferred meal on the players’ floor.



SPORT MEALS

In the world of sports, we regularly welcome prominent teams. Our chefs, Erik van Meerkerk and Gijs Verbeek can't wait to welcome your team.

We are ready to meet the standards of your team's dietary needs, whether it is an elaborate breakfast, a tasty lunch, a nutritious dinner, or a specially curated pre-match meal, all prepared with our fresh, high-quality ingredients based on your provided menu.

When preparing all of our meals, we take account of your team's preferences, paying attention to the use of oils, herbs, and fats.

BREAKFAST

- Breakfast fully tailored based on the food book provided by the team
- The price is a starting rate and may increase depending on your specific requirements

€24.50 PER PERSON
PRICE EXCLUDES ROOM RENTAL COSTS



Private buffet



LUNCH

- Lunch is fully tailored based on the food book provided by the team
- The price is a starting rate and may increase depending on your specific requirements

€34.50 PER PERSON
PRICE EXCLUDES ROOM RENTAL COSTS

DINNER

- Dinner is fully tailored based on the food book provided by the team
- The price is a starting rate and may increase depending on your specific requirements

€39.50 PER PERSON
PRICE EXCLUDES ROOM RENTAL COSTS

SNACK

- The snacks are fully tailored based on the food book provided by the team
- The price is a starting rate and may increase depending on your specific requirements

€19.50 PER PERSON
PRICE EXCLUDES ROOM RENTAL COSTS

PREFER A HIGHER FLOOR?

Discover the options for meals at
our exclusive Rooftop Restaurant
16th on page 24.

LET'S SLEEP ...



A FEELING OF COMING HOME

Are you organising a sports event, training camp, or tournament with us or at a location in the Schiedam area? Our hotel offers 179 modern rooms, spread across various room types, perfectly suited for athletes and staff. From the rooms, you will enjoy impressive views of the Rotterdam skyline. Our rooms are designed to support optimal rest and recovery, creating a true home base during your stay. With high quality beds, athletes benefit from deep sleep essential for peak performance.

- ✓ High quality Swiss Sense beds
- ✓ Rooms with rain shower and bathtub
(excluding comfort rooms)
- ✓ Separated toilets
- ✓ 5 themed suites, ideal for staff or head coaches
- ✓ Wellness facilities, swimming pool & fitness



COMFORT

The 22 Comfort rooms are warmly decorated in blue tones with generous carpeting. They offer everything needed for a pleasant stay, including large twin beds (100 × 210), a modern bathroom with rain shower, a separate toilet, and a small seating area.

DELUXE

Our 63 Deluxe rooms are generously designed and ideal for rest and recovery.

Each room features a bathroom with bathtub and rain shower, a separate toilet, large twin beds (100 × 210), and a seating area with sofa and armchair. Some rooms offer a balcony and a stylish PVC floor.



SUPERIOR

The 45 spacious Superior rooms provide a high level of comfort and relaxation. They are equipped with a double whirlpool bathtub, double washbasin, walk in shower with double rain shower, and a separate toilet. The rooms feature a king size bed (200 × 210), a seating area with two armchairs, and carpeted flooring.

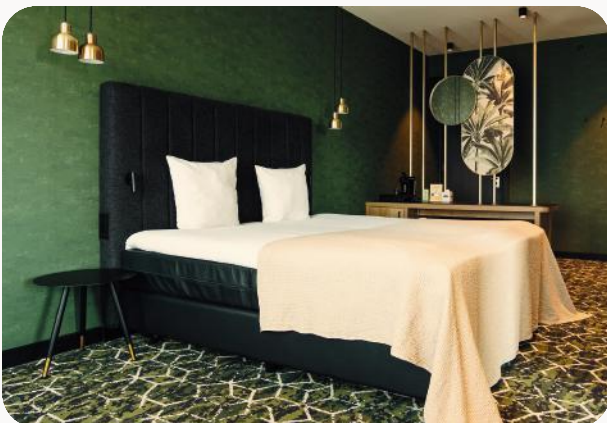

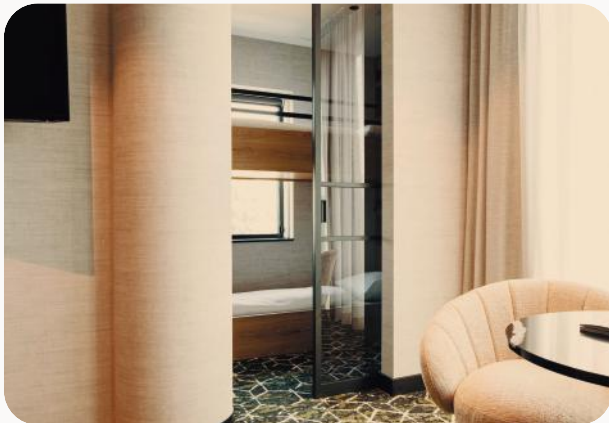

FAMILY ROOM

The family rooms offer the same level of luxury as the Superior rooms and feature a king size bed (200 × 210) and a separate children's room with bunk beds, enclosed by a glass sliding door. The open bathroom includes a bathtub, walk in shower with rain shower, and a separate toilet.

BEVERLY HILLS

This exclusive suite immerses you in a world of glamour and ultimate comfort. Featuring a private sauna, spacious living area, generous balcony, king size bed, whirlpool bathtub, walk in shower, and Dyson hairdryer, it offers everything you need for a premium stay.

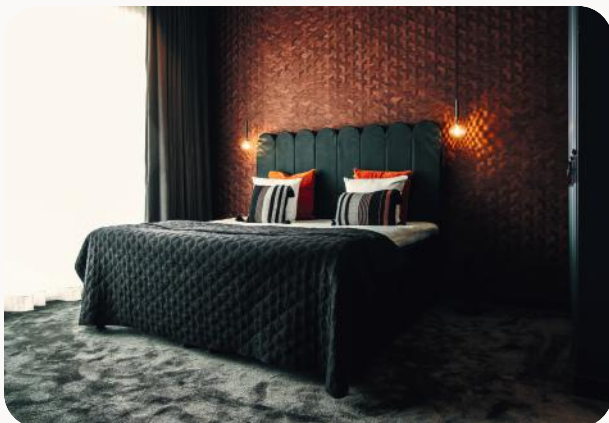

ZWART NAZARETH

This suite is equipped with a private sauna, spacious living area, generous balcony, king size bed, whirlpool bathtub, walk in shower, and Dyson hairdryer.



NOTTING HILL

Inspired by the London charm of Notting Hill, this suite delivers ultimate comfort and relaxation with a private sauna, spacious living area, generous balcony, king size bed, whirlpool bathtub, walk in shower, and Dyson hairdryer.

PORTLAND

Step into a world where modern wood elements and refined dark blue tones perfectly reflect the loft style vibe of Portland. This luxury suite features a private sauna, living area, balcony, king size bed, whirlpool bathtub, walk in shower, and Dyson hairdryer.



PONT NEUF

This chic luxury suite, like our other suites, offers ultimate comfort with a private sauna, spacious living area, generous balcony, king size bed, whirlpool bathtub, walk in shower, and Dyson hairdryer.



ROOFTOP RESTAURANT



On the 16th floor of our hotel you will find Rooftop Restaurant 16th, a *fine dining restaurant* offering a breathtaking view over the Rotterdam skyline. Under the leadership of Head Chef *Gijs Verbeek* and *Maître Steven van Roenburg*, we take your guests on a high level culinary journey where flavour, atmosphere, and view come together.

For sports teams, we are happy to adapt our concept entirely to *your needs*. We set our fine dining concept aside to serve tailor made team meals, fully aligned with your performance and nutrition requirements. This allows teams to dine in a unique, inspiring environment while enjoying the most spectacular view in all of South Holland.





BREAKFAST

Breakfast fully tailored based on the food book provided by the team.

The price is a starting rate and may increase depending on your specific requirements

€24.50 PER PERSON
PRICE EXCLUDES ROOM RENTAL COSTS

LUNCH

Lunch is fully tailored based on the food book provided by the team.

The price is a starting rate and may increase depending on your specific requirements

€34.50 PER PERSON
PRICE EXCLUDES ROOM RENTAL COSTS



DINNER

Dinner is fully tailored based on the food book provided by the team.

The price is a starting rate and may increase depending on your specific requirements

€39.50 PER PERSON
PRICE EXCLUDES ROOM RENTAL COSTS





RELAX AND UNWIND,
AFTER TRAINING.

FACILITIES

Our swimming pool, wellness, and fitness facilities are all located on the 16th floor of the hotel. While training or relaxing, you can enjoy a breathtaking panoramic view.

The fitness area is fully equipped with the latest Technogym equipment and features air conditioning, music facilities, and yoga mats — ideal for both strength and recovery sessions.

The spacious indoor swimming pool is heated and features floor to ceiling windows. Adjacent to the pool, you will find direct access to the wellness area, which includes two saunas (65°C and 85°C) and a hammam, supporting optimal recovery after training or competition.

If you require a larger fitness space or specific equipment such as spin bikes or the use of ice baths, please contact our sales team to discuss the available options.

- ✓ Sauna, hammam, swimming pool & fitness
- ✓ Technogym equipment
- ✓ Possibility for additional tailor made facilities



LET'S CALL!

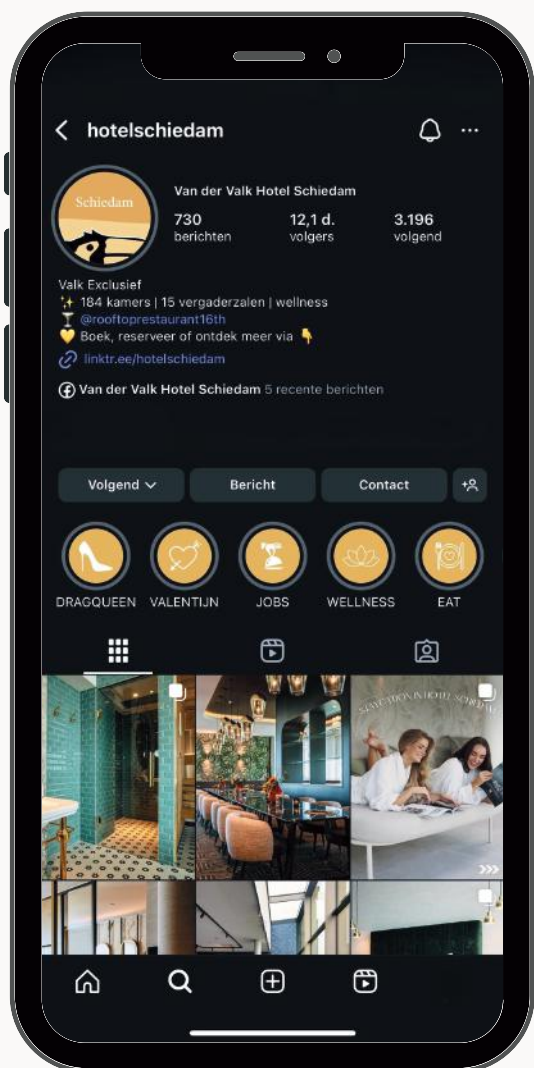

Already following us on Instagram?
@hotelschiedam

CONTACT

For questions, reservations, and site inspections, please contact our sales team:

 010-800 2800 (option 3)

 Sales@schiedam.valk.nl

Van der Valk Hotel Schiedam

Hargalaan 6
3118JA Schiedam

PRICES

All mentioned prices are subject to change. Our team will be happy to advise you on the current rates at the time of your reservation.



Scan the QR code to view our Meetings & Events page.



Schie

You soon

HOTEL SCHIEDAM

SPORT BROCHURE

