

RISING
CANVAS

1997CC
3001CC



CAMPAIGNS / ADVOCACY COLLECTION 23'

**RISING
CANVAS**
NEW YORK



FOUNDED IN THE FASHION CAPITAL

LOCATIONS:

BROOKLYN: NEW YORK

188 DAHILL RD.
SUITE 200
BROOKLYN, NY 11218
UNITED STATES

HUDSON VALLEY: NEW YORK

6 COUZINES RD.
WOODBOURNE, NY 12788
UNITED STATES



ABOUT US

EVERY FASHION. EVERY COLOR.

100% ECO-FREINDLY. NO SWEATSHOPS. FULLY SUSTAINABLE & UNIONIZED.



OUR SUSTAINABILITY



TABLE OF CONTENTS

PAGE 06	PAGE 27	PAGE 41	PAGE 43
UNISEX	WOMEN	COLORS	FACTORY

1998CVC
HEATHER JERSEY TEE



UNISEX



1997CC
JERSEY TEE



2000CC
V-NECK JERSEY TEE



2002CC
LONG SLEEVE TEE



2004CVCH
HEAVYWEIGHT HOODIE



2005CVCH
LIGHTWEIGHT HOODIE



2006CVCH
ZIPPED HOODIE



2007CVCS
SWEATSHIRT



2009CC
PREMIUM COTTON
PIQUE POLO



2010P
PREMIUM
FLEECE JACKET



2011P
PREMIUM
FLEECE VEST



2012P
PREMIUM FLEECE
1/4 ZIP PULLOVER

NO SWEATSHOPS | L.E.E.D CERTIFIED | F.L.A. AFFILIATED | SUSTAINABLY PRODUCED



1997CC

UNISEX JERSEY TEE

[VIEW PRODUCT](#)



FABRICATION:

100% Combed Cotton

160gsm

Also available in CVC Heather



NO SWEATSHOPS | L.E.E.D CERTIFIED | F.L.A. AFFILIATED | SUSTAINABLY PRODUCED



2000CC

V-NECK JERSEY TEE

[VIEW PRODUCT](#)



FABRICATION:

100% Combed Cotton

160gsm

Also available in CVC Heather



NO SWEATSHOPS | L.E.E.D CERTIFIED | F.L.A. AFFILIATED | SUSTAINABLY PRODUCED



2002CC

LONG SLEEVE TEE

[VIEW PRODUCT](#)



FABRICATION:

100% Combed Cotton

160gsm

Also available in CVC Heather



NO SWEATSHOPS | L.E.E.D CERTIFIED | F.L.A. AFFILIATED | SUSTAINABLY PRODUCED



2007CVCS

SWEATSHIRT

[VIEW PRODUCT](#)



FABRICATION:

60% Cotton 40% Polyester
French Terry

220gsm



NO SWEATSHOPS | L.E.E.D CERTIFIED | F.L.A. AFFILIATED | SUSTAINABLY PRODUCED



2004CVCH

HEAVYWEIGHT HOODIE

[VIEW PRODUCT](#)



Dyed-to-match Drawstrings

Relaxed semi-set sleeves

Cuffed sleeve

Kangaroo pocket

Relaxed waist band



FABRICATION:

60% Cotton 40% Polyester Fleece

300gsm



NO SWEATSHOPS | L.E.E.D CERTIFIED | F.L.A. AFFILIATED | SUSTAINABLY PRODUCED



2005CVCH

LIGHTWEIGHT HOODIE

[VIEW PRODUCT](#)



FABRICATION:

60% Cotton 40% Polyester
Fleece

220gsm



NO SWEATSHOPS | L.E.E.D CERTIFIED | F.L.A. AFFILIATED | SUSTAINABLY PRODUCED



2006CVCH

ZIPPED HOODIE

[VIEW PRODUCT](#)



FABRICATION:

60% Cotton 40% Polyester
Fleece

220gsm





2009CC

PREMIUM COTTON
PIQUE POLO

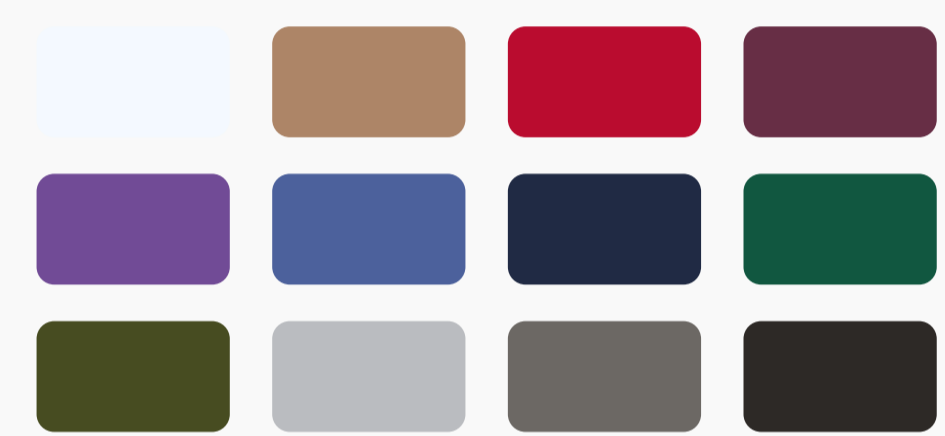

FABRICATION:

100% pique combed cotton

200gsm

VIEW PRODUCT





2011PC

PREMIUM FLEECE VEST

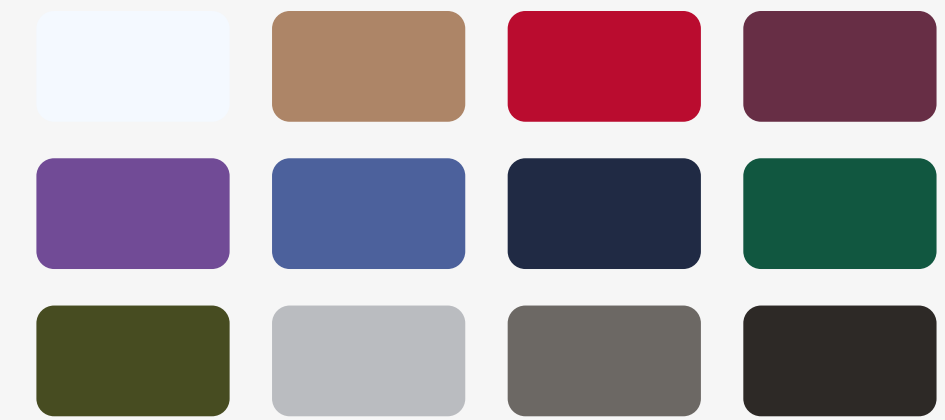

FABRICATION:

65% Polyester 35% Cotton Blend

280gsm

[VIEW PRODUCT](#)





2012PC

PREMIUM FLEECE
1/4 ZIP PULLOVER



FABRICATION:

65% Polyester 35% Cotton
Blend

280gsm

[VIEW PRODUCT](#)





2010PC

PREMIUM
FLEECE JACKET

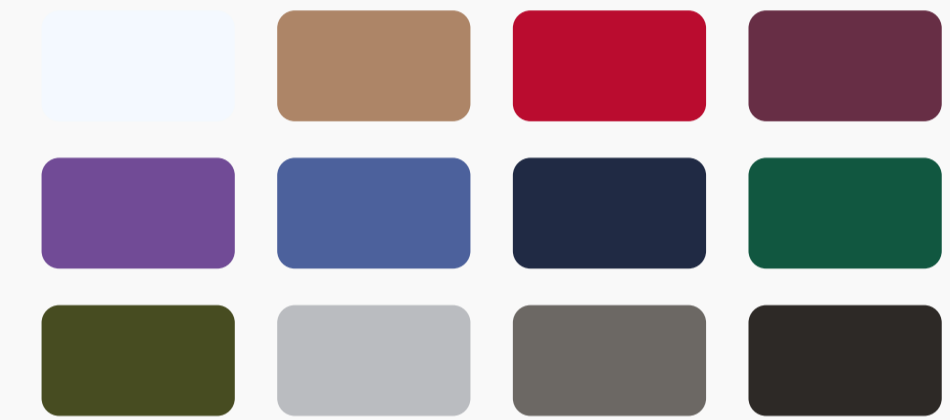

FABRICATION:

65% Polyester 35% Cotton
Blend

280gsm

[VIEW PRODUCT](#)



2005CVCH
LIGHTWEIGHT HOODIE

WOMEN





3001CC
JERSEY TEE



3003CC
V NECK
JERSEY TEE



3013CC
MUSCLE TANK



3007CC
LONG
SLEEVE TEE



3017CC
WOMAN'S PREMIUM
COTTON PIQUE POLO



3018P
WOMAN'S PREMIUM
FLEECE JACKET

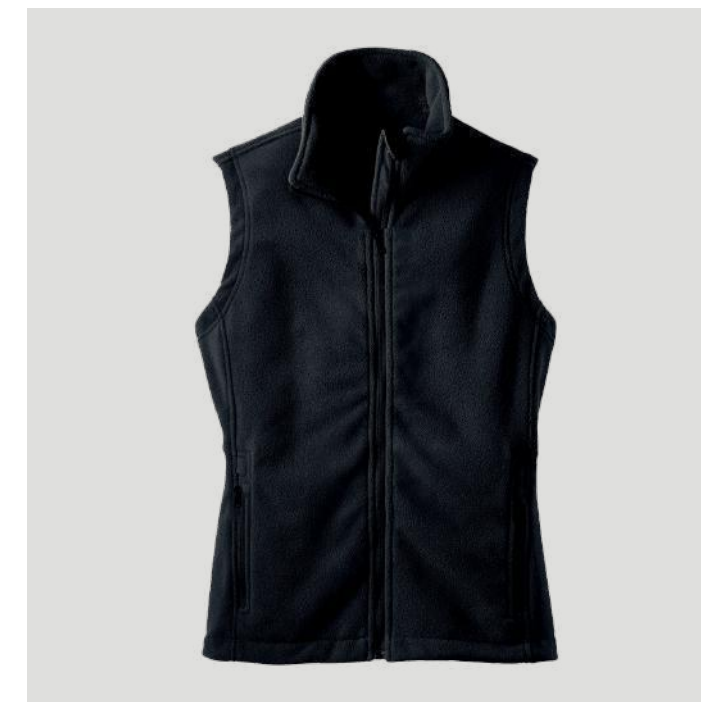

3019P
WOMAN'S PREMIUM
FLEECE VEST



3020P
WOMAN'S PREMIUM
FLEECE 1/4 ZIP PULLOVER

NO SWEATSHOPS | L.E.E.D CERTIFIED | F.L.A. AFFILIATED | SUSTAINABLY PRODUCED



3001CC

JERSEY TEE

[VIEW PRODUCT](#)



FABRICATION:

100% Combed Cotton

140gsm

Also available in CVC Heather



NO SWEATSHOPS | L.E.E.D CERTIFIED | F.L.A. AFFILIATED | SUSTAINABLY PRODUCED



3003CC

V NECK
JERSEY TEE

[VIEW PRODUCT](#)



Crew neck binding

Finished cuff hem

Finished bottom hem

Relaxed waist band



FABRICATION:

100% Combed Cotton

140gsm

Also available in CVC Heather



NO SWEATSHOPS | L.E.E.D CERTIFIED | F.L.A. AFFILIATED | SUSTAINABLY PRODUCED



3007CC

LONG SLEEVE TEE

[VIEW PRODUCT](#)



Wide neck binding

Finished sleeve hem

Relaxed waist band

Finished bottom hem



FABRICATION:

100% Combed Cotton

140gsm

Also available in CVC Heather



NO SWEATSHOPS | L.E.E.D CERTIFIED | F.L.A. AFFILIATED | SUSTAINABLY PRODUCED



3013CC

MUSCLE TANK

[VIEW PRODUCT](#)



Wide neck binding

Relaxed waist band

Finished bottom hem



FABRICATION:

100% Combed Cotton

140gsm

Also available in CVC Heather





3017CC

WOMAN'S PREMIUM
COTTON PIQUE POLO



FABRICATION:
100% pique combed cotton
200gsm

VIEW PRODUCT





3018PC

WOMAN'S PREMIUM FLEECE JACKET



FABRICATION:

65% Polyester 35% Cotton Blend

280gsm

[VIEW PRODUCT](#)





3019PC

WOMAN'S PREMIUM
FLEECE VEST

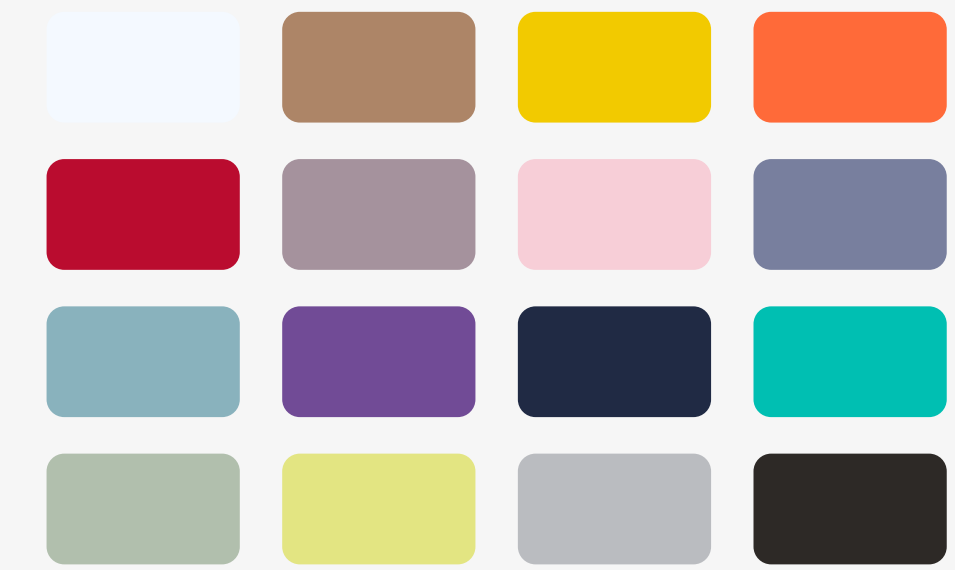

FABRICATION:

65% Polyester 35% Cotton
Blend

280gsm

VIEW PRODUCT





3020PC

WOMAN'S PREMIUM
FLEECE 1/4 ZIP PULLOVER



FABRICATION:

65% Polyester 35% Cotton
Blend

280gsm

[VIEW PRODUCT](#)



COLOR CHARTS.

CHOOSE FROM THE BIGGEST RANGE OF COLORS ANYWHERE.

RISING
CANVAS

MACHINE WASH COLD DO NOT BLEACH
TUMBLE DRY LOW DO NOT IRON

SOLID COLORS

 <p>WHITE 11-0601 TCX</p>	 <p>SAND DUNE 15-1317 TCX</p>	 <p>LIME 386 CP</p>	 <p>SUNSET 2024 CP</p>	 <p>RUST 2350 U</p>	 <p>COLUMBIA BLUE 2387 UP</p>	 <p>TRUE ROYAL 7684 CP</p>	 <p>TEAM NAVY 2747 CP</p>	 <p>NAVY 533 C</p>	 <p>DEEP TEAL 3025 CP</p>
 <p>VINTAGE WHITE 12-4302 TCX</p>	 <p>TAN 17-1328 TCX</p>	 <p>MAIZE YELLOW 7548 CP</p>	 <p>ORANGE 1645 C</p>	 <p>CORAL 2024 U</p>	 <p>ATLANTIC 2217 CP</p>	 <p>TURQUOISE 638 C</p>	 <p>TEAL 3262 C</p>	 <p>DUSTY BLUE 5655 CP</p>	 <p>SPRING GREEN 2295 CP</p>
 <p>NATURAL 7500 CP</p>	 <p>CITRON 11-0304 TCX</p>	 <p>GOLD 137 C</p>	 <p>BURNT ORANGE 159 C</p>	 <p>POPPY 2347 C</p>	 <p>SYNTHETIC GREEN 16-6240 TCX</p>	 <p>MINT 344 C</p>	 <p>SAGE 5635 CP</p>	 <p>LEAF 2263 CP</p>	 <p>EVERGREEN 343 C</p>
 <p>SOFT CREAM 468 CP</p>	 <p>YELLOW 100 CP</p>	 <p>MUSTARD 15-0948 TCX</p>	 <p>RED 200 C</p>	 <p>CANVAS RED 201 C</p>	 <p>KELLY 341 C</p>	 <p>OLIVE 5747 CP</p>	 <p>MILITARY GREEN 2410 UP</p>	 <p>FOREST 5535 C</p>	 <p>DARK OLIVE 19-0509 TCX</p>
 <p>ORCHID 16-3304 TCX</p>	 <p>MAUVE 7524 U</p>	 <p>CARDINAL 194 C</p>	 <p>MAROON 7643 C</p>	 <p>OXBLOOD BLACK 7449 CP</p>	 <p>ARMY 418 CP</p>	 <p>BROWN 440 CP</p>	 <p>CHESTNUT 7581 CP</p>	 <p>TOAST 7574 C</p>	 <p>AUTUMN 18-1246 TCX</p>
 <p>SOFT PINK 7604 UP</p>	 <p>PINK 706 C</p>	 <p>CHARITY PINK 212 CP</p>	 <p>BERRY 233 CP</p>	 <p>FUCHSIA 2040 C</p>	 <p>TERRACOTTA 7522 CP</p>	 <p>PEBBLE 409 C</p>	 <p>STORM 424 CP</p>	 <p>ATHLETIC GREY 14-4105 TCX</p>	 <p>SILVER 420 C</p>
 <p>LILAC 15-3412 TCX</p>	 <p>DARK LAVENDER 2100 CP</p>	 <p>TEAM PURPLE 2695 C</p>	 <p>ROYAL PURPLE 266 CP</p>	 <p>LAVENDER DUST 5245 CP</p>	 <p>STEEL BLUE 5415 CP</p>	 <p>ASPHALT BLACK 7 U</p>	 <p>DARK GREY 432 CP</p>	 <p>VINTAGE BLACK 419 C</p>	 <p>BLACK BLACK C</p>
 <p>LAVENDER BLUE 7667 CP</p>	 <p>LIGHT BLUE 5435 C</p>	 <p>BABY BLUE 2205 UP</p>	 <p>OCEAN BLUE 7458 UP</p>	 <p>AQUA 7459 C</p>					

CVC HEATHER



SOLID WHITE BLEND
11-0601 TCX



HEATHER DUST
13-0000 TCX



HEATHER NATURAL
7500 CP



HEATHER TAN
2323 CP



HEATHER SAND DUNE
15-1213 TCX



HEATHER COLUMBIA BLUE
660 U



HEATHER TRUE ROYAL
286 CP



HEATHER DEEP TEAL
7699 C



HEATHER BLUE LAGOON
16-4411 TCX



HEATHER DUSTY BLUE
5575 CP



HEATHER FRENCH VANILLA
7402 CP



HEATHER YELLOW GOLD
134 C



HEATHER YELLOW
100 CP



HEATHER MUSTARD
15-0948 TCX



HEATHER MARMALADE
14-1159 TCX



HEATHER SAGE
16-5304 TCX



HEATHER STONE
2327 UP



HEATHER MINT
2246 C



HEATHER ICE BLUE
317 CP



HEATHER AQUA
7702 C



HEATHER ORANGE
1645 C



HEATHER AUTUMN
17-1147 TCX



HEATHER CLAY
7593 U



HEATHER SUNSET
2024 UP



HEATHER PEACH
2016 UP



HEATHER SEA GREEN
2398 C



HEATHER KELLY
340 C



HEATHER GRASS GREEN
3425 UP



HEATHER GREEN
7491 C



HEATHER OLIVE
7497 CP



HEATHER MAUVE
7524 U



HEATHER ORCHID
16-2107 TCX



HEATHER RASPBERRY
207 U



HEATHER RED
193 C



HEATHER CANVAS RED
19-1655 TCX

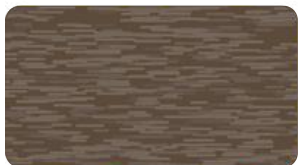

HEATHER BROWN
7519 C



HEATHER MILITARY GREEN
7764 U



HEATHER FOREST
343 U



HEATHER EMERALD
627 C

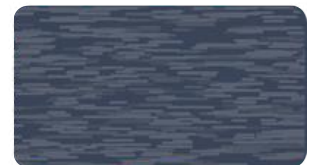

HEATHER NAVY
2379 C



HEATHER CARDINAL
7421 C



HEATHER MAROON
7644 CP



HEATHER MAGENTA
18-3025 TCX



HEATHER CHARITY PINK
1915 CP



HEATHER BUBBLE GUM
189 C



HEATHER MIDNIGHT NAVY
2380 CP

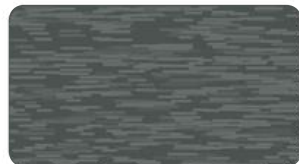

DARK GREY HEATHER
7540 CP



HEATHER SLATE
2168 UP



DEEP HEATHER
2333 CP



ATHLETIC HEATHER
COOL GREY 5 UP



HEATHER LILAC
2052 CP



HEATHER LAPIS
18-3944 TCX



HEATHER TEAM PURPLE
2665 C



HEATHER PURPLE
2082 U



HEATHER BLUE
535 C



HEATHER STORM
COOL GREY 9 CP



HEATHER SILVER
420 C



HEATHER CEMENT
454 UP



HEATHER COOL GREY
406 C



HEATHER PINK GRAVEL
4735 CP



ASH
428 CP



BLACK HEATHER
BLACK 7 CP



SOLID BLACK BLEND
BLACK C



OUR FACTORY

PLAYTRAILER

SCHLES

OUR PROCESS

OUR FACILITIES

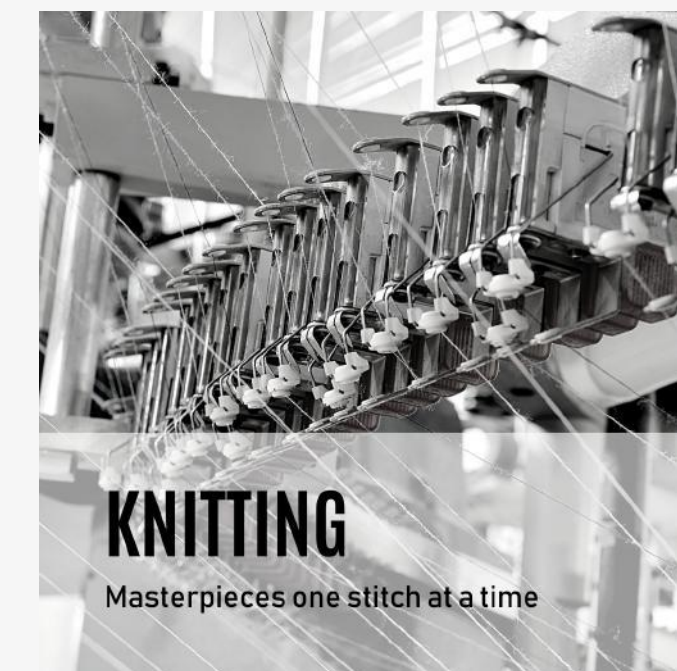
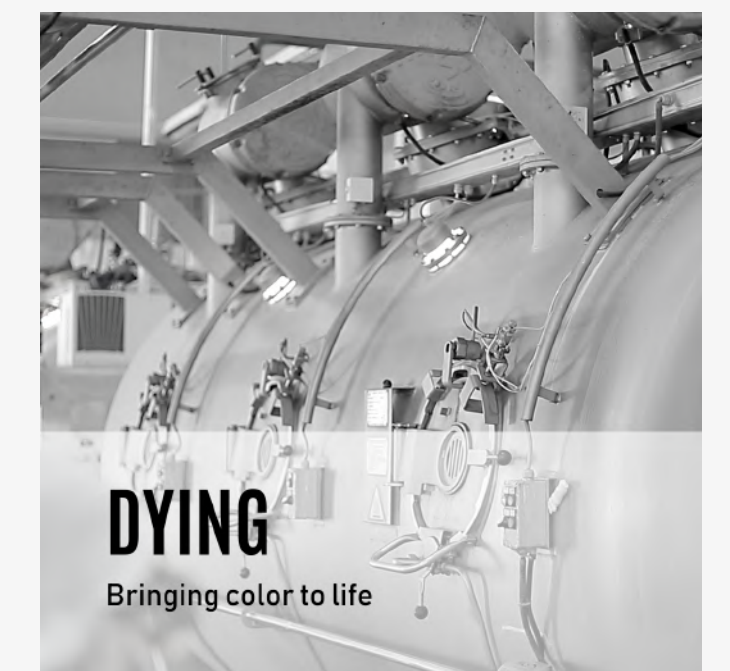
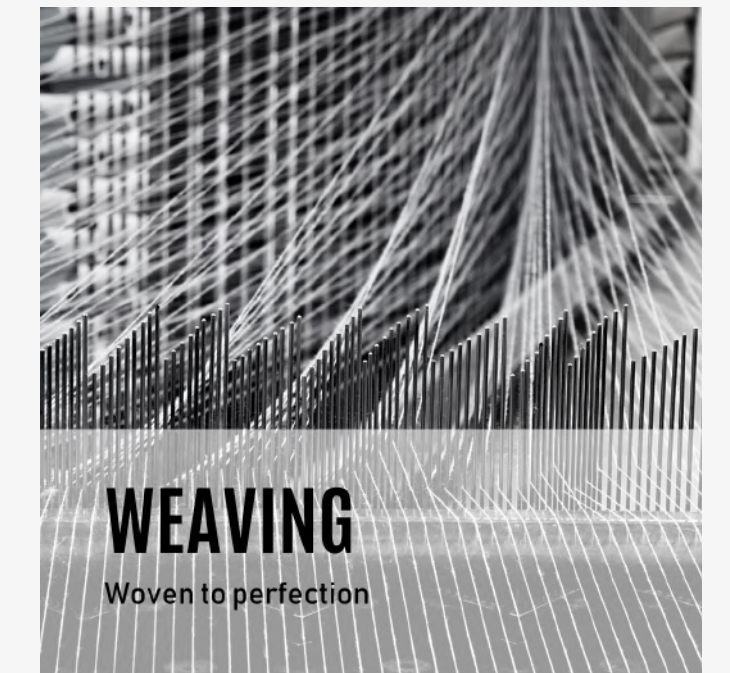
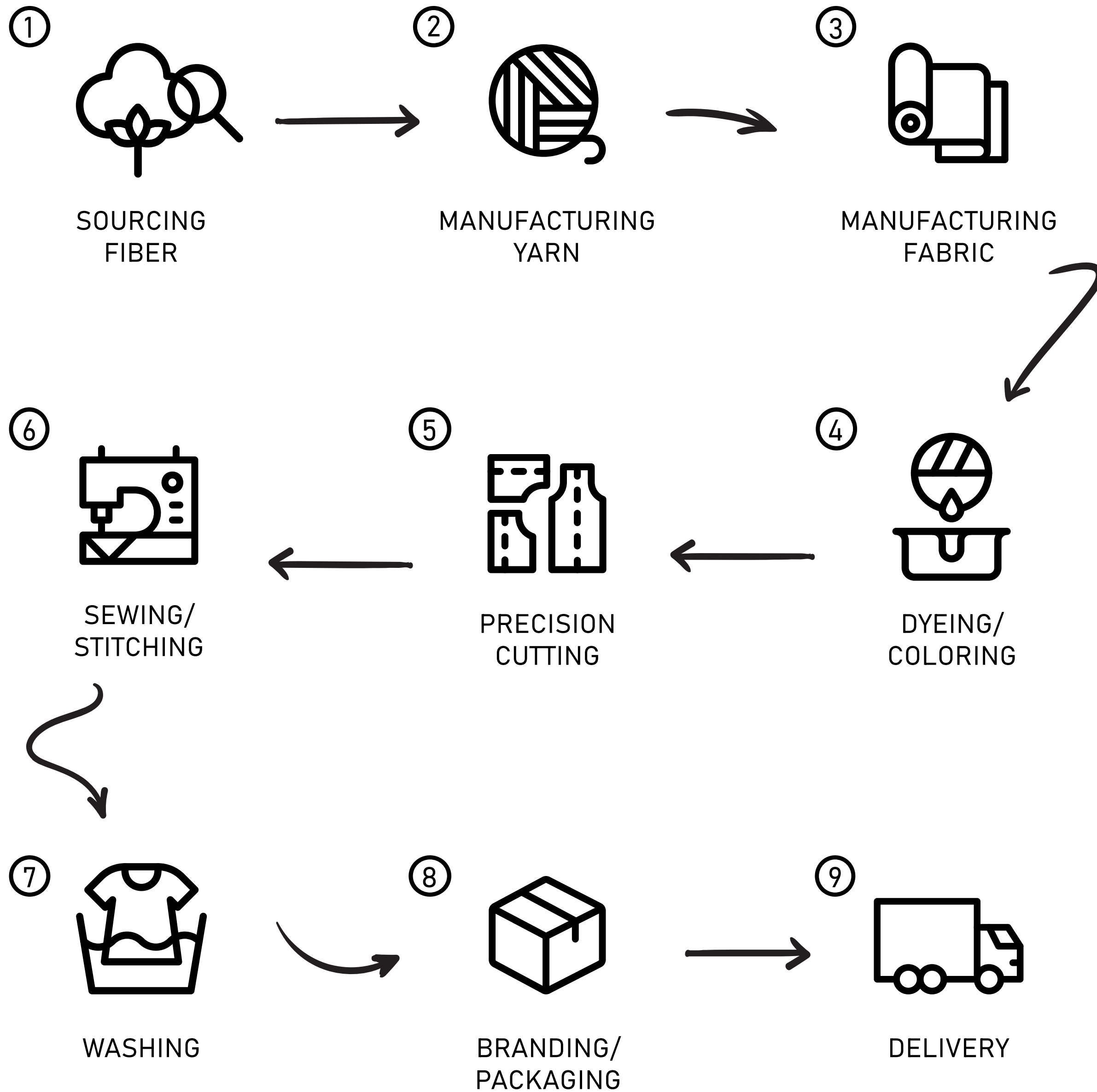

OUR WORKERS

WE OWE A LOT TO OUR SOCIETY AND PEOPLE THAT HELP US GROW.

Ever since we started our journey, we've been a socially responsible business along the way. We don't just create employment, we take care of our valued employees. Our employees are always under health checkups, and we organize workshops to make them more aware of their own health.

70% of our factory workers are female, our program "Her Health" ensures our female employees are always up to date with health issues of their own and their children's health. Recently, our program "Hepa B" secured the Hepatitis B vaccine for all our employees and ensured they were safe from this dangerous virus. Since closely working in a focused environment puts pressure on the eyes, we have launched our "Vision Spring" program to ensure all the employees are getting regular eye checkups. We will be launching more programs in the future to ensure a safer and thriving environment for all our employees.



**International
Labour
Organization**

We stand tall with 13,000+ valued employees and we take all necessary measures to ensure their wellbeing by providing the best facilities on and off the job.



MEDICAL FACILITIES

WE BELIEVE IT'S OUR HEALTH THAT KEEPS US GOING EVERY DAY, AND THE GROWTH WE IMAGINE TOGETHER IS IMPOSSIBLE WITHOUT IT. AT THE RISING GROUP, WE KEEP OUR EMPLOYEES SAFE BY TAKING CARE OF THEIR MEDICAL NEEDS 24/7 ALL IN HOUSE.

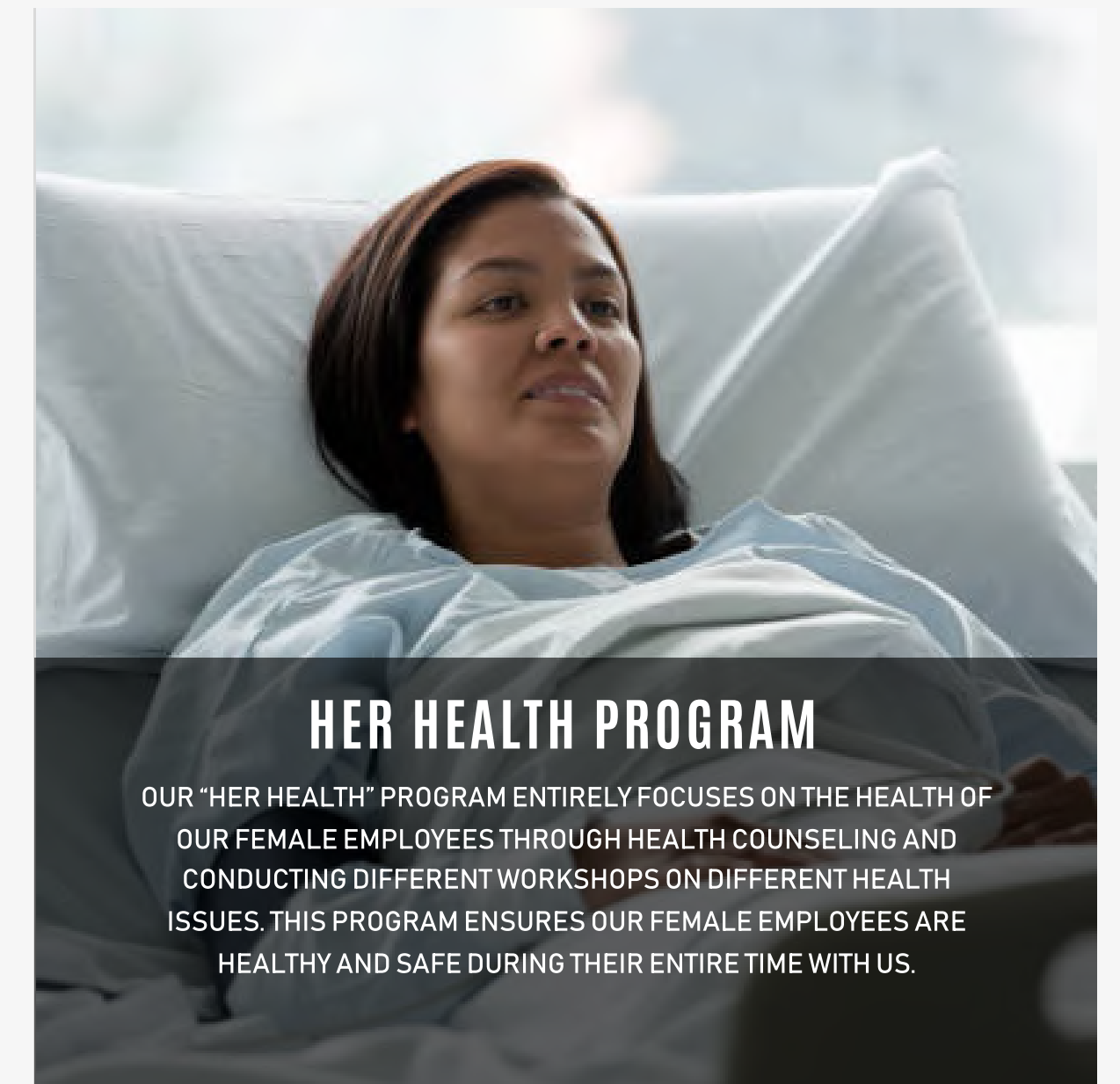

HER HEALTH PROGRAM

OUR "HER HEALTH" PROGRAM ENTIRELY FOCUSES ON THE HEALTH OF OUR FEMALE EMPLOYEES THROUGH HEALTH COUNSELING AND CONDUCTING DIFFERENT WORKSHOPS ON DIFFERENT HEALTH ISSUES. THIS PROGRAM ENSURES OUR FEMALE EMPLOYEES ARE HEALTHY AND SAFE DURING THEIR ENTIRE TIME WITH US.

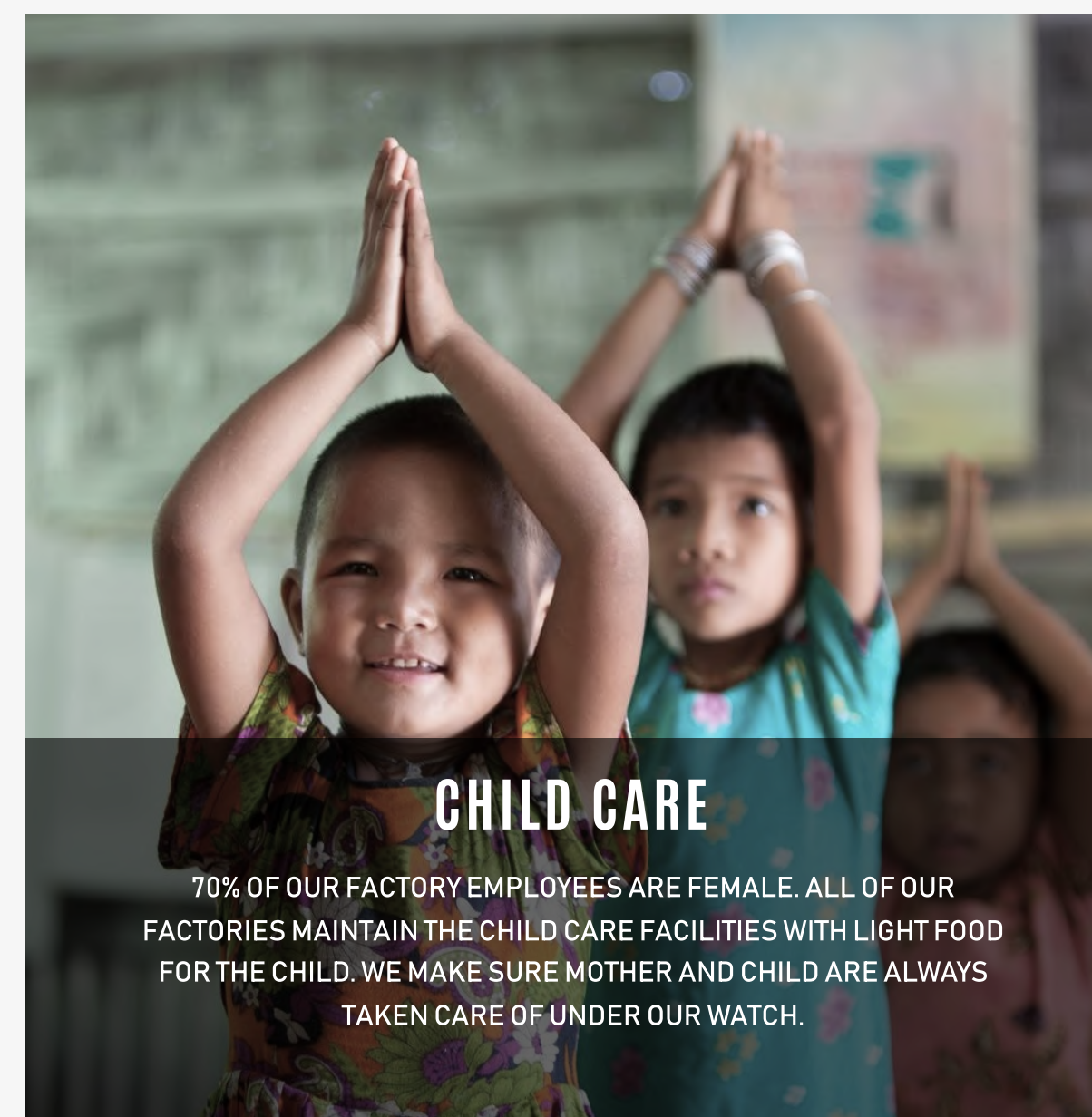

CHILD CARE

70% OF OUR FACTORY EMPLOYEES ARE FEMALE. ALL OF OUR FACTORIES MAINTAIN THE CHILD CARE FACILITIES WITH LIGHT FOOD FOR THE CHILD. WE MAKE SURE MOTHER AND CHILD ARE ALWAYS TAKEN CARE OF UNDER OUR WATCH.



MATERNITY LEAVES

AT RISING CANVAS ALL FEMALE EMPLOYEES ARE ENTITLED TO A PAID MATERNITY LEAVE OF 16 WEEKS. WE ENSURE THAT THEY GET THE BEST CARE DURING AND AFTER THE PERIOD OF CHILDBIRTH.

OUR PARTNERS

We are a full Manufacturing and design company with over 25 years of industry experience. that caters towards high end fashion companies as well as smaller, independent designers who are looking for the right manufacturing team.

We work with some of the biggest brands internationally.





1998CVC
HEATHER JERSEY TEE

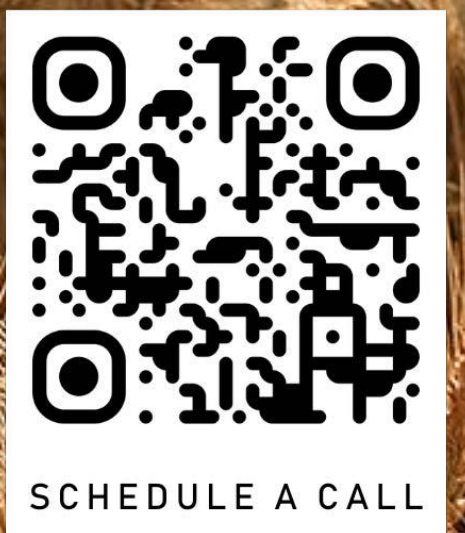

SCHEDULE A CALL