

2800 E. Dowling Road Anchorage, Alaska 99507

Prime Development Opportunity – 8.81 Acres on Dowling Road

This 8.81-acre R2M-zoned parcel offers a rare chance for multifamily development. Ideally located near Lake Otis and Dowling, it features E.

Dowling frontage, utility access, and stunning mountain views.

Don't miss this exceptional opportunity!

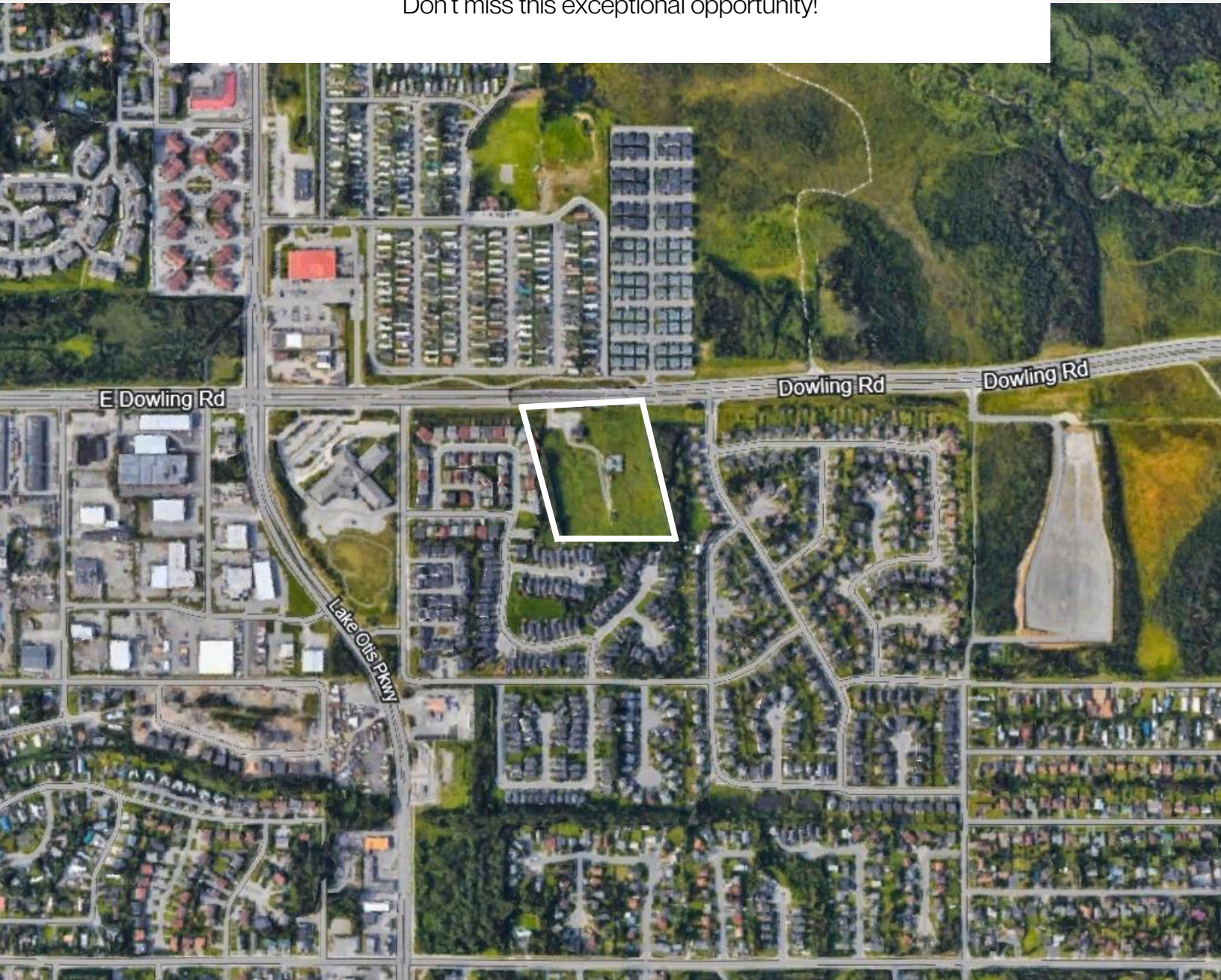

THE INFORMATION CONTAINED HEREIN WAS OBTAINED FROM THE MUNICIPALITY OF ANCHORAGE, MAT-SU BOROUGH AND/OR OTHER PRIVATE AND GOVERNMENTAL SOURCES. THIS INFORMATION IS NOT WARRANTED OR GUARANTEED IN ANY WAY. THE OWNER AND STEWART SMITH OF SSS COMMERCIAL REAL ESTATE MAKE NO WARRANTIES, EXPRESSED OR IMPLIED, REGARDING THE COMPLETENESS OR ACCURACY OF ANY INFORMATION CONTAINED HEREIN. THIS DISCLAIMER INCLUDES BUT IS NOT LIMITED TO, SQUARE FOOTAGE, LAND SIZE, LEASE LENGTHS, BUSINESS PROFITS, FINANCIAL PROFILES, RENTAL INCOME, EQUIPMENT LISTS, STATEMENTS & FINANCIAL PROFILES, AND INVENTORY.

EACH INTERESTED PARTY SHOULD CONDUCT HIS OR HER DUE DILIGENCE INVESTIGATION. THE READER OF THIS PACKAGE IS HEREBY INSTRUCTED TO VERIFY ALL INFORMATION CONTAINED HEREIN. THE READER IS ALSO INSTRUCTED TO SEEK LEGAL ADVICE AS WELL AS ACCOUNTING ADVICE AS TO THE EFFECTS OF THIS TRANSACTION. THIS PROPERTY MAY BE SUBJECT TO PRIOR SALE/LEASE AND WITHDRAWAL FROM THE MARKETPLACE AT ANY TIME WITHOUT NOTICE.

THIS PACKET IS SOLELY THE PROPERTY OF STEWART SMITH OF SSS COMMERCIAL REAL ESTATE.



» Table of Contents

4

Information

5

Location Map

6

Plat Map

7-9

As Built

10

Contact

2800 E. Dowling Road Anchorage, AK 99503

Legal:

DOWLING ACRES TR A-1

Zoning:

R2M- Residential Two-Family Medium Density

Building Sizes:

7,200 SF Metal Building | 2,400 SF Warehouse

Property Size:

8.81 acres (383,914 sq. ft.)

Property Overview:

This rare 8.81-acre parcel is now available, presenting an excellent opportunity for multifamily development. Ideally situated near the intersection of Lake Otis and Dowling Road, this property features significant frontage on E. Dowling, ensuring convenient access to Hillside and South Anchorage, along with breathtaking mountain views.

While the former radio station at the front may be removed, the existing towers will remain, with a long-term easement established for tower rights. Essential utilities, including city water, sewer, natural gas, electricity, and telephone service, are readily available.

Some restrictions apply, the owner will keep permanent rights to use certain areas of the property for radio or telecommunications equipment. The easement will remain indefinite, and future development plans must consider this.



Street View



3D Map of On-Site Telecommunications Tower

***DON'T MISS THIS EXCEPTIONAL
OPPORTUNITY TO DEVELOP IN
ONE OF ANCHORAGE'S MOST
DESIRABLE LOCATIONS!***

PRICE: \$1,250,000

LOCATION MAP



PLAT MAP

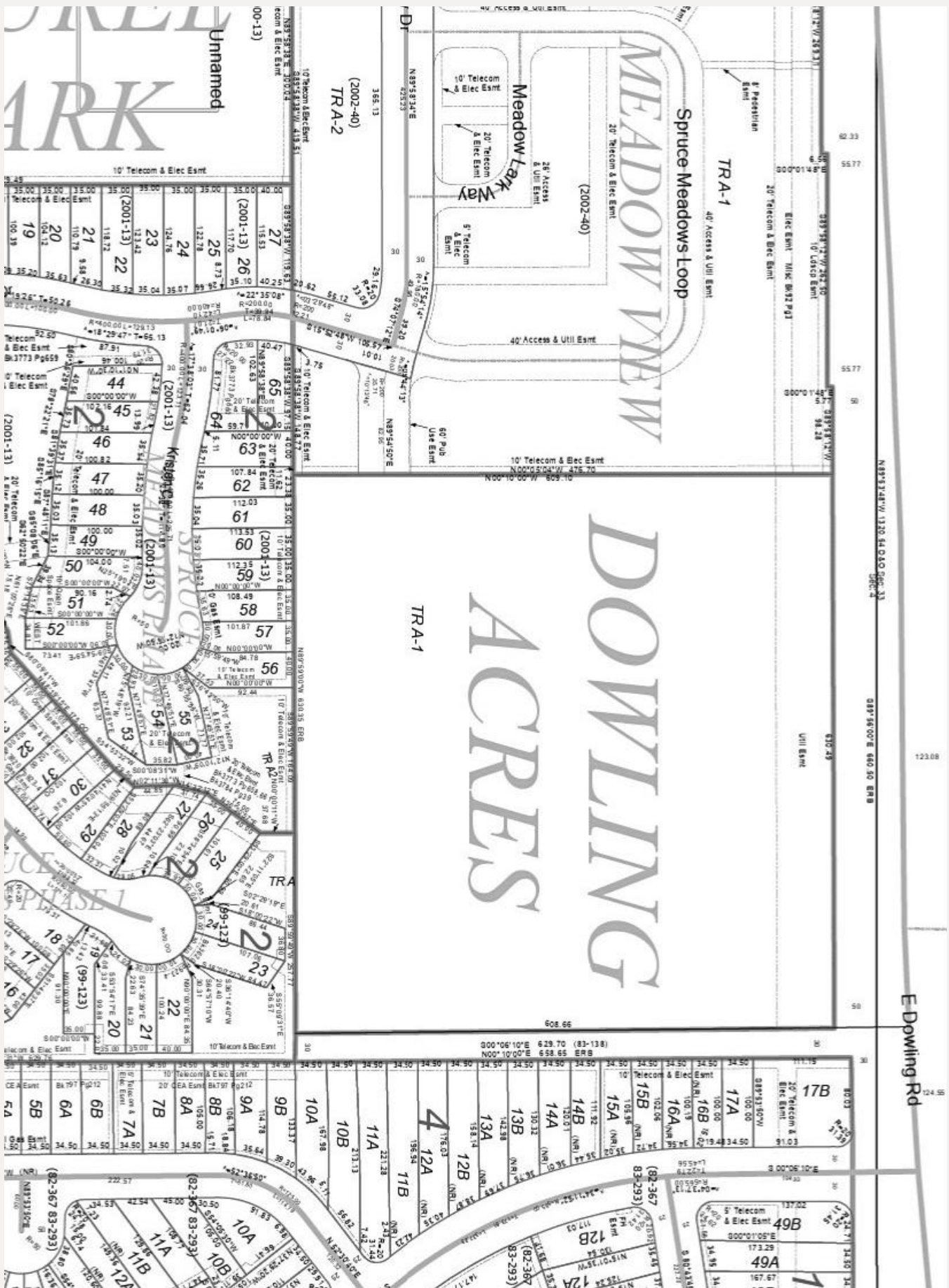

LEGEND:
 MEASURED DATA 104.54'
 RECORDED DATA 104.54'
 SET 5/8" REBAR W/
 PLASTIC CAP "9106-S"
 RECOVERED ALUMINUM
 MONUMENT

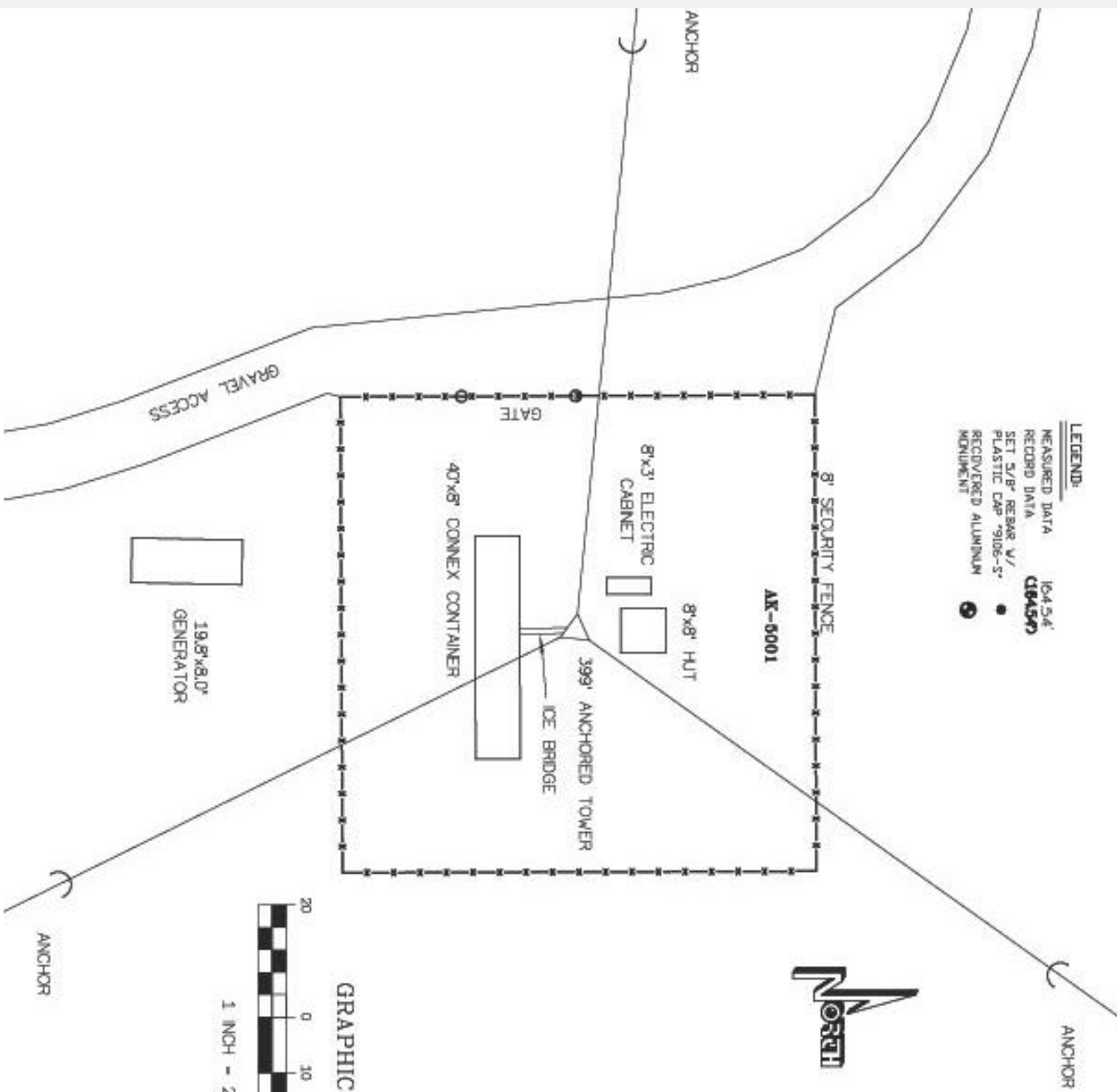

"NORTH TOWER COMPOUND" AS-BUILT & BOUNDARY SURVEY

TRACT A-1, DONALD JONES SUBDIVISION, PLAT NO. 66-14, A.R.D.
 N SECTION 4, TOWNSHIP 12 NORTH
 RANGE 3 WEST, SEWARD PENINSULA, ALASKA



FAA 1-A TOWER LOCATION INFORMATION
 399' ANCHORED LATTICE TOWER
 NAD 83
 LATITUDE = 61°09'56.10" N ± 20"
 LONGITUDE = 148°49'43.00" W ± 20"
 GROUND ELEVATION AT BASE OF TOWER = 161.2 ± 3 MANDS
 HEIGHT OF TOP OF TOWER ABOVE GROUND = 580.21 ± 3
 HEIGHT OF HIGHEST APPURTENANCE ABOVE TOP OF TOWER = 584.2 ± 3



ROUTER GEOMATICS, LLC
 TERRY L. NICODEMUS, P.L.S.
 LAND SURVEYOR, ALASKA #910
 Date: 1/8/2018

verticalbridge

FOR: VERTICAL BRIDGE TOWERS, LLC
 SITE NAME: BRAGAW EXTENSION
 SITE NUMBER: AK 5001 & AK 5006
 ADDRESS: 2800 E. DOWLING ROAD
 ANCHORAGE, ALASKA 99507
 MUNICIPALITY OF ANCHORAGE

SURVEY WORK PERFORMED BY:
ROUTER GEOMATICS, LLC
 5099 E. BLUE LUPIN DR #104, WASILLA, AK
 (907) 376-8800 FAX (907) 376-9829 ROUTER@ROUTER-GEOMATICS.COM
 GRAHAM BR. TENDRA CHECKED BY: TERRY DATE: 1/14/18

GEOLINE SURVEYING, INC.
 13430 NEW TOWN Square
 Anchorage, AK 99515
 (907) 418-0500
 Fax: (907) 463-9999
 WWW.GEOLINESURVEYING.COM

"SOUTH TOWER COMPOUND" AS-BUILT & BOUNDARY SURV

TRACT A-1, DOWLING ACRES SUBDIVISION, PLAT NO. 66-14, ARD.
IN SECTION 4, TOWNSHIP 12 NORTH,
RANGE 3 WEST, SEWARD MERIDIAN, ALASKA

LEGEND:
MEASURED DATA 104.54'
RECORDED DATA 104.54'
SET 3/8" REBAR W/ PLASTIC CAP 3106-S*
RECOVERED ALUMINUM MONUMENT



AK-50005

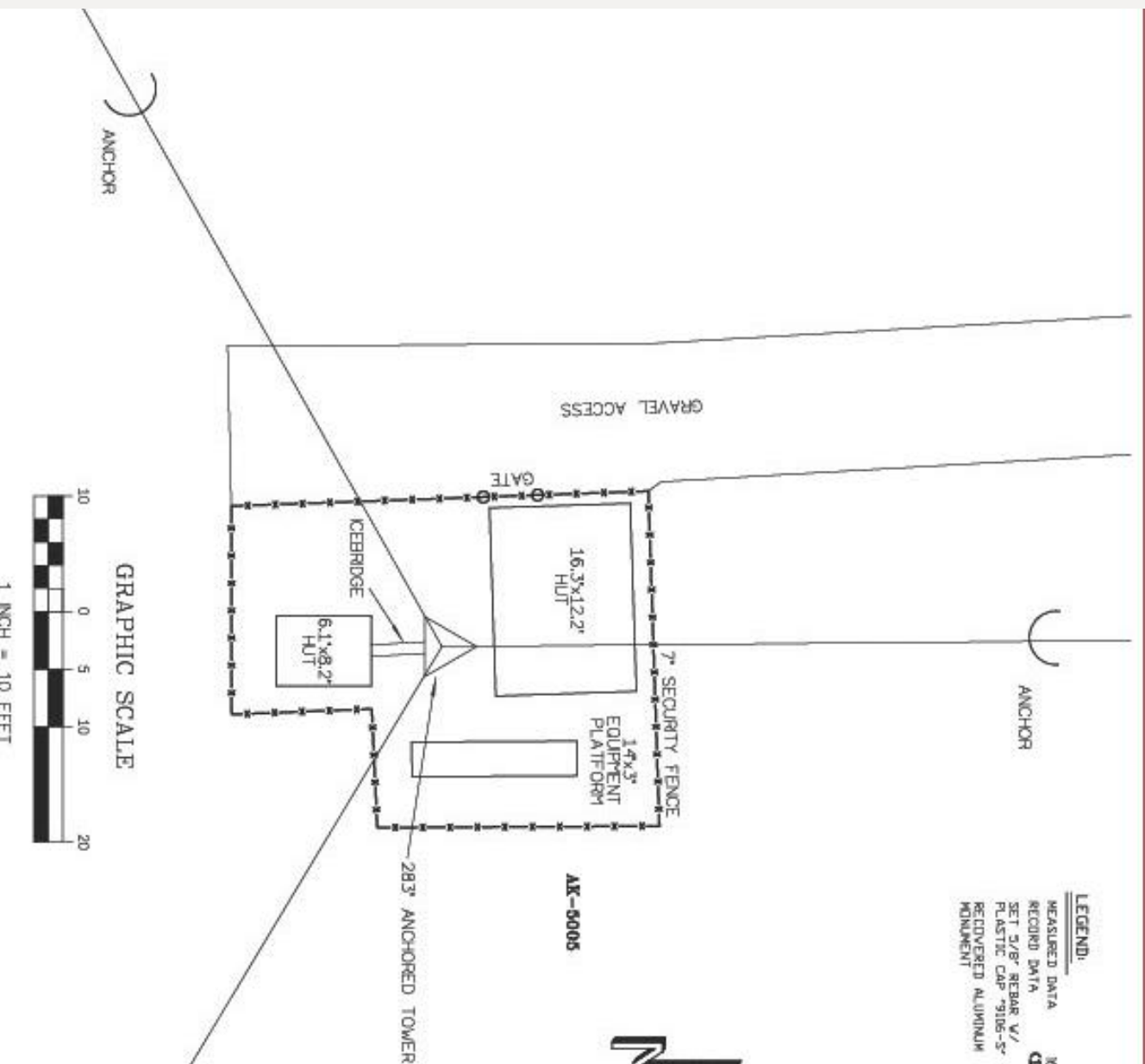

FMA 1-A TOWER LOCATION INFORMATION
283' ANCHORED LATTICE TOWER

NAD 83
LATITUDE = 61°09'53.69" N ± 20"
LONGITUDE = 148°49'43.09" W ± 20"
GROUND ELEVATION AT BASE OF TOWER = 181.9' ± 3' NAVD83
HEIGHT OF TOP OF TOWER ABOVE GROUND = 444.5' ± 3"
HEIGHT OF HIGHEST APPURTENANCE ABOVE TOP OF TOWER = 447.2' ± 3"



ACUTEX GEOMATICS, LLC
TERRY L. MACDONALD, PLS
LAND SURVEYOR, ALASKA #9106
Date: 1/6/2016

verticalbridge

FOR VERTICAL BRIDGE TOWERS, LLC
SITE NAME: BRAGAW EXTENSION
SITE NUMBER: AK 5001 & AK 5002
ADDRESS: 2800 E. DOWLING ROAD
ANCHORAGE, ALASKA 99507
MUNICIPALITY OF ANCHORAGE



3005 C. BLUE LUPIN DR #1004 NASHVILLE, TN 37215
(615) 376-8888 FAX (615) 376-8889
NATIONAL SURVEY SERVICES COORDINATOR
15450 HAY TOWNSHIP, AK
ANCHORAGE, AK 99515
Phone: (907) 418-4500
Fax: (907) 463-0085
WWW.GEOLINE.SURVEYING, INC.



Jim Patton

REALTOR®

SSS COMMERCIAL REAL ESTATE

jim@stusell.com | 907-570-1179

Stewart Smith

BROKER | REALTOR®

SSS COMMERCIAL REAL ESTATE

2521 Mountain Village Drive

Suite B PMB 727

Wasilla, Alaska 99654

stewart@stusell.com | 907-727-8686

Build Big on E. Dowling!

Anchorage Growth Starts Here

