

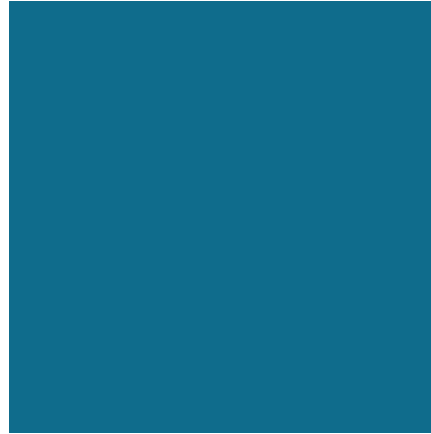

TEXSTYLES



BASIC
FASHION
CASUAL
KIDS



2024

The articles of the following brands are presented in the catalog:

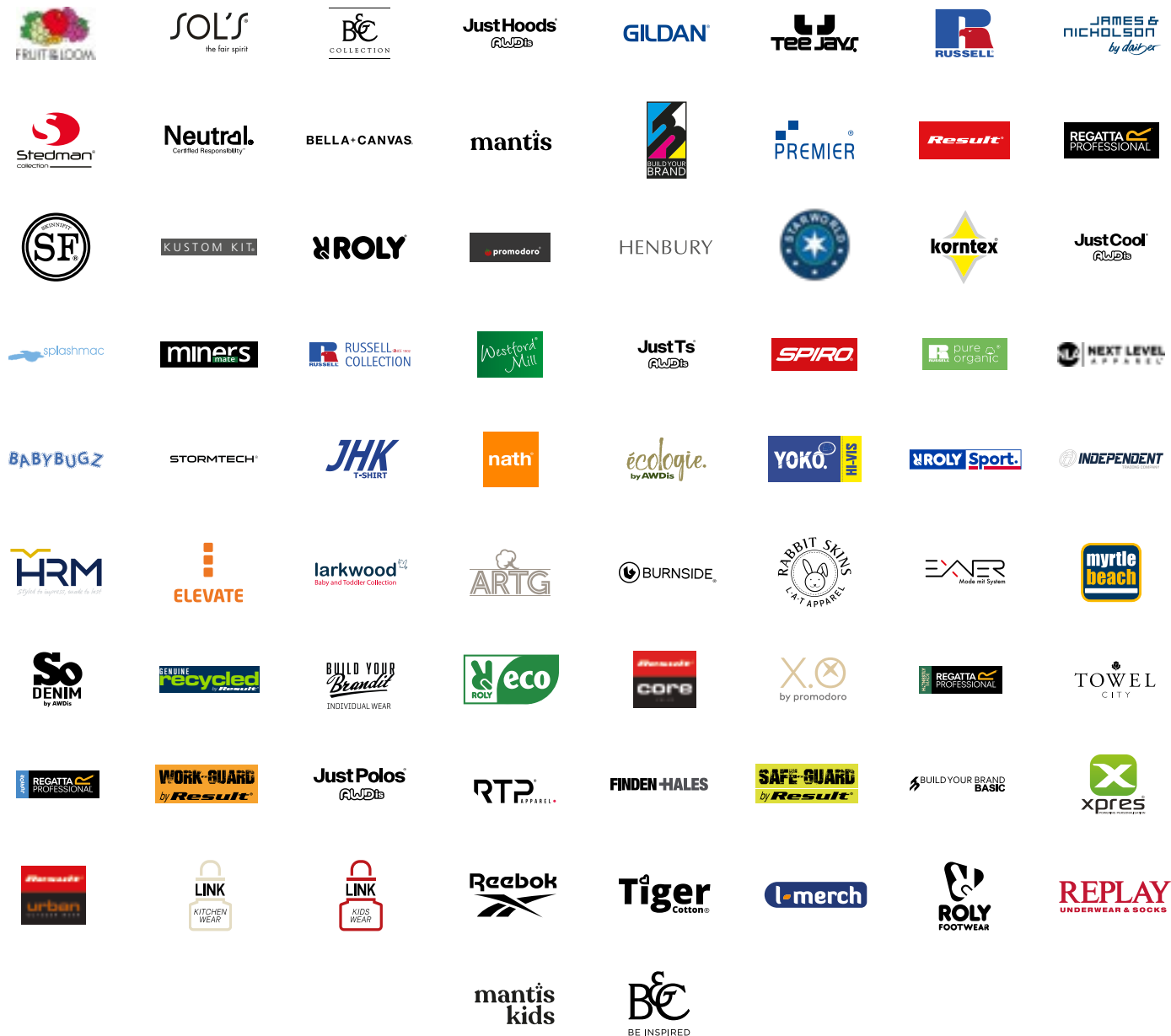

DO YOU NEED MORE CHOICE?

You will find our huge range of articles from over **100 brands** in several catalogs, thematically divided into **Basic Textiles & Fashion Styles, Corporate Wear, Sportswear, Sustainability** and **Caps, Bags & Accessories**.

Request more catalogs from us now.



Icons



MATERIAL/PRODUCTION



Pollutant-reduced production

The prerequisite for the award of this symbol is an existing OEKO-TEX 100 certification. The EU REACH regulation is mandatory by law and is therefore not explicitly displayed on the article.



(Partly of) recycled materials

The (Proportionate) Recycled Materials symbol is given to all items that are certified to a recognized recycling standard, such as RCS 100, RCS Blended and GRS.



Organic cotton

All items bearing the organic cotton symbol are certified according to one of the recognized organic cotton standards.

These include GOTS, OCS 100, OCS Blended and EU Ecolabel, as well as OEKO-TEX ORGANIC COTTON. Certified organic cotton in conversion also falls under this symbol.



Fairtrade

Articles made from FAIRTRADE certified cotton are marked with the official FAIRTRADE COTTON seal. This standard aims to improve social and environmental conditions in cotton cultivation. Fairtrade is one of the best known sustainability seals in the world. We mark appropriately certified items with the seal instead of an icon.

Fair working conditions in textile manufacturing

All articles bearing the Fair Labor Conditions symbol are certified according to a standard for compliance with or improvement of social conditions in the supply chain. This includes factory certificates according to the Fair Wear and amfori BSCI code of conduct, complied standards according to SA 8000, Wrap, the Fair Labor Association and OEKO-TEX StEP / OEKO-TEX MADE IN GREEN. Information on request.

LABEL



Tear Away (Neck-) Label



No (Neck-) Label

CARE INSTRUCTIONS



Non iron



Easy iron



Easy care



Washability



Suitable for industrial washing

HIGH VISIBILITY



High-Vis



Reflective elements

SPECIAL FEATURES



3-in-1



Detachable hood



Antibacterial



Antipilling



Breathable



Moisture wicking



Larger sizes



Quick drying



Stretch



Sublimation printable



Decoration access



Taped / sealed seams



Water repellent



Waterproof



Reversible



Windproof

Content

BASIC T-SHIRTS
6 – 83

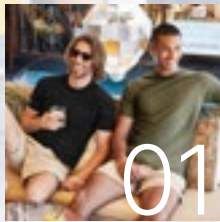

01

FASHION T-SHIRTS
84 – 143

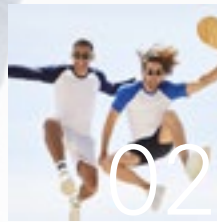

02

POLO SHIRTS
144 – 207



03

SWEAT SHIRTS
208 – 285



04

SWEAT JACKETS
286 – 321



05

FLEECE
322 – 353



06

BODYWARMER
354 – 385



07

JACKETS
386 – 483



08

CASUAL
484 – 537

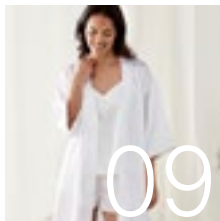

09

BABY WEAR
538 – 569



10

KIDS WEAR
570 – 625



11

Other important information can be found on page 626. Subject to alterations and errors.



RY6661 21

01 Basic T-Shirts

LIGHTWEIGHT UP TO 150 GSM	7
MIDWEIGHT 151 GSM TO 179 GSM	31
HEAVYWEIGHT - 180 GSM MINIMUM	52
SLEEVELESS.....	71
LONGSLEEVE.....	78

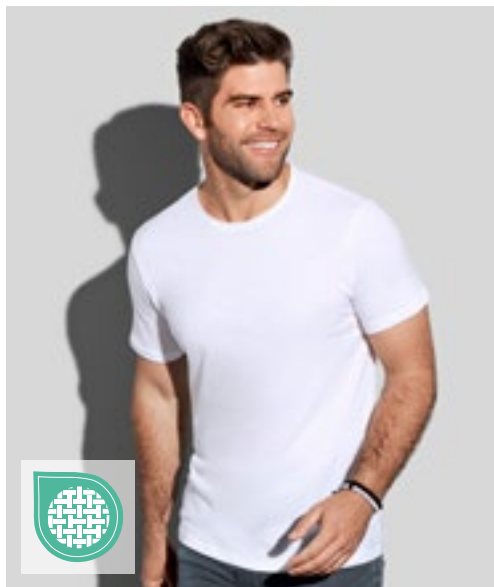

S9100 | ST9100 **Finest Cotton-T**

100% Cotton
S, M, L, XL
105 g/m² Stedman®

BLACK OPAL	MARINA BLUE	WHITE
------------	-------------	-------

Combed ring-spun cotton | Single jersey | Rolled self-fabric collar | Neck tape | Double stitched hem and sleeve hems | Side seams | Small size label in the collar | Care label in side seam | Washable at 40 °C

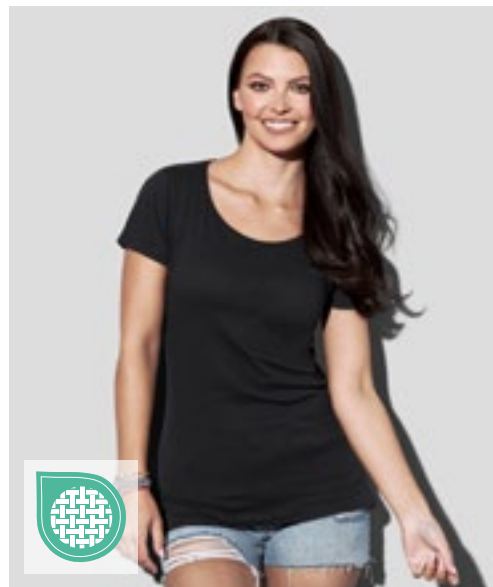

S9110 | ST9110 **Finest Cotton-T Women**

100% Cotton
S, M, L, XL
105 g/m² Stedman®

BLACK OPAL	MARINA BLUE	WHITE
------------	-------------	-------

Combed ring-spun cotton | Single jersey | Body fit | Rolled self-fabric collar | Fashionable wide neck drop | Neck tape | Double stitched hem and sleeve hems | Side seams | Small size label in the collar | Care label in side seam | Washable at 40 °C



BCTM055 | TM055 **Men's Triblend T-Shirt**

50% Polyester / 25% Cotton / 25% Viscose
S, M, L, XL, XXL, 3XL
130 g/m² B&C

BLACK	HEATHER DARK GREY	HEATHER FOREST	HEATHER LIGHT GREY
HEATHER NAVY	HEATHER PURPLE	HEATHER ROYAL BLUE	NAVY
RED	WHITE		

50% Recycled Polyester | Crew neck | Short sleeves | Side seams | Triblend Jersey fabric which combines the benefits of its 3 components (polyester-cotton-viscose) | Comfortable body length construction | Neck and shoulder seams are reinforced with soft binding | Thin collar in self-fabric "B&C No Label" solution for perfect rebranding | By buying this product from B&C you're supporting responsible cotton production through Better Cotton*. B&C, sourcing 100% More Sustainable fibres for all cotton-based products. *This product is sourced via a system of mass balance and therefore may not contain Better Cotton



BCTW056 | TW056 **Women's Triblend T-Shirt**

50% Polyester / 25% Cotton / 25% Viscose
XS, S, M, L, XL, XXL
130 g/m² B&C

BLACK	HEATHER DARK GREY	HEATHER FOREST	HEATHER LIGHT GREY
HEATHER NAVY	HEATHER PURPLE	HEATHER ROYAL BLUE	NAVY
RED	WHITE		

50% recycled Polyester | Crew neck | Triblend fabric which combines the benefits of its 3 components (polyester-cotton-viscose) | Comfortable body length construction | Side seams | Neck seams are reinforced with soft binding | Thin collar in self-fabric "B&C No Label" solution for perfect rebranding | By buying this product from B&C you're supporting responsible cotton production through Better Cotton*. B&C, sourcing 100% More Sustainable fibres for all cotton-based products. *This product is sourced via a system of mass balance and therefore may not contain Better Cotton

BASIC T-SHIRTS (LIGHTWEIGHT UP TO 150 GSM)



JN8002 | 8002 **Men's-T**

100% Cotton
S, M, L, XL, XXL, 3XL
140 g/m² James&Nicholson

BLACK	GREY HEATHER	NAVY	RED
WHITE			

Combed, ring-spun organic cotton, single jersey | low cut round neckline and sleeves with roll hem | Tear off!® label

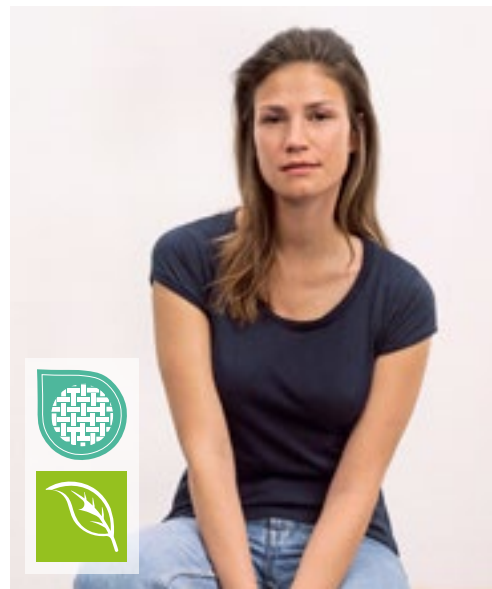

JN8001 | 8001 **Ladies'-T**

100% Cotton
XS, S, M, L, XL, XXL
120 g/m² James&Nicholson

BLACK	GREY HEATHER	NAVY	RED
WHITE			

Combed, ring-spun organic cotton, single jersey | low cut round neckline and sleeves with roll hem | Tear off!® label | Slightly fitted



JN8008 | 8008 **Men's Basic-T**

100% Cotton
S, M, L, XL, XXL, 3XL
140 g/m² James&Nicholson

ACID YELLOW	ASH (HEATHER)	BLACK	BLACK HEATHER
COBALT	CORAL	DARK GREEN	DARK ROYAL
GOLD YELLOW	GRAPHITE (SOLID)	GREY HEATHER	JADE GREEN
LIGHT BLUE	LIGHT DENIM MELANGE	LIME GREEN	NATURAL
NAVY	OLIVE	ORANGE	PETROL
RED	ROYAL	SKY BLUE	SOFT GREY
STEEL GREY	VANILLA	WHITE	WINE
YELLOW			

Men's T-shirt in classic shape | 100% combed, ring-spun organic cotton, single jersey | Crew neck | Cuffs with elastane | Tear off!® label



JN8007 | 8007 **Ladies' Basic-T**

100% Cotton
XS, S, M, L, XL, XXL
120 g/m² James&Nicholson

ACID YELLOW	ASH (HEATHER)	BLACK	BLACK HEATHER
COBALT	CORAL	DARK GREEN	DARK ROYAL
GOLD YELLOW	GRAPHITE (SOLID)	GREY HEATHER	JADE GREEN
LIGHT BLUE	LIGHT DENIM MELANGE	LIME GREEN	NATURAL
NAVY	OLIVE	ORANGE	PETROL
RED	ROYAL	SKY BLUE	SOFT GREY
STEEL GREY	VANILLA	WHITE	WINE
YELLOW			

Women's T-shirt in classic shape | 100% combed, ring-spun organic cotton, single jersey | Low cut round neckline | Cuffs with elastane | Slightly fitted | Tear off!® label

BASIC T-SHIRTS (LIGHTWEIGHT UP TO 150 GSM)



BELLA+CANVAS



BL8413 | 8413 **Triblend Crew Neck T-Shirt Woman**

50% Polyester / 25% Cotton / 25% Viscose
S, M, L, XL
 128 g/m²

Bella

CHARCOAL-BLACK TRIBLEND (HEATHER) **GREY TRIBLEND (HEATHER)**

50% polyester / 25% combed ring-spun cotton / 25% viscose | Side-seamed | Longer body length | Semi-relaxed fit | BellaCanvasTriblendT



JustTs
 RWDiS



JT100F | JT100F **Women's The 100 T**

100% Cotton (Heather Grey: 90% Cotton / 10% Viscose)
XS, S, M, L, XL, XXL
 140 g/m²

Just Ts

DEEP BLACK **DUSTY PINK** **OXFORD NAVY** **WHITE**

Combed Ringspun Cotton | Standard fit | Side seams | Taped neck | Ribbed crew neck | Twin needle stitching details | Size label only, colour coded white for Ladies



JustTs
 RWDiS



JT100 | JT100 **The 100 T**

100% Cotton (Heather Grey: 90% Cotton / 10% Viscose)
S, M, L, XL, XXL, 3XL, 4XL, 5XL, 6XL
 140 g/m²

Just Ts

S, M, L, XL, XXL, 3XL, 4XL, 5XL, 6XL

DEEP BLACK **WHITE**

S, M, L, XL, XXL, 3XL

BABY PINK	BOTTLE GREEN	BURGUNDY
CARAMEL TOFFEE	CHARCOAL	COMBAT GREEN
DESERT SAND	DUSTY GREEN	DUSTY PINK
DUSTY PURPLE	EARTHY GREEN	FIRE RED
HEATHER GREY	INK BLUE	JADE
KELLY GREEN	LAVENDER	MANGO TANGO
MOONDUST GREY	MUSTARD	NUDE
OXFORD NAVY	PEPPERMINT	PURPLE
ROYAL BLUE	SAPPHIRE BLUE	SHERBET LEMON
SKY BLUE	TWILIGHT PURPLE	VANILLA MILKSHAKE
WILD MULBERRY		

Combed Ringspun Cotton | Standard fit | Side seams | Taped neck | Ribbed crew neck | Twin needle stitching details | Size label only, colour coded black for Unisex

BASIC T-SHIRTS (LIGHTWEIGHT UP TO 150 GSM)



L03564 | 03564 **Unisex Epic T-Shirt**

100% Cotton (Grey Melange: 85% Cotton / 15% Viscose)

XS, S, M, L, XL, XXL, 3XL, 4XL

140 g/m²

SOL'S

DEEP BLACK	FRENCH NAVY	GREY MELANGE	RED
ROYAL BLUE 241	WHITE		

Jersey 140 | 100% organic cotton, rib 1x1 | Round neck T-Shirt | Short sleeves | Tubular | Cotton rib collar



TJ1100 | 1100 **Power Tee**

100% Cotton

XS, S, M, L, XL, XXL, 3XL, 4XL, 5XL

140 g/m²

Tee Jays

BLACK	BRIGHT YELLOW	DARK GREY (SOLID)	FOREST GREEN
HEATHER GREY	NAVY	RED	ROYAL
WHITE			

Supercarded organic Cotton | 2 layer collar with Elastane | Shoulder to shoulder necktape | Tear away necklabel



K507 | KK507 **Fashion Fit Cotton Tee**

100% Cotton (Heather Grey, Dark Grey Marl: 85% Cotton / 15% Viscose)

XS, S, M, L, XL, XXL, 3XL

140 g/m²

Kustom Kit

BLACK	DARK GREY MARL	NAVY	WHITE
-------	----------------	------	-------

1x1 rib neck | Self-fabric beck neck and shoulder tape | Top stitched front neck trim | Twin needle stitched hem and cuffs | Kustom Kit® tear out back neck label

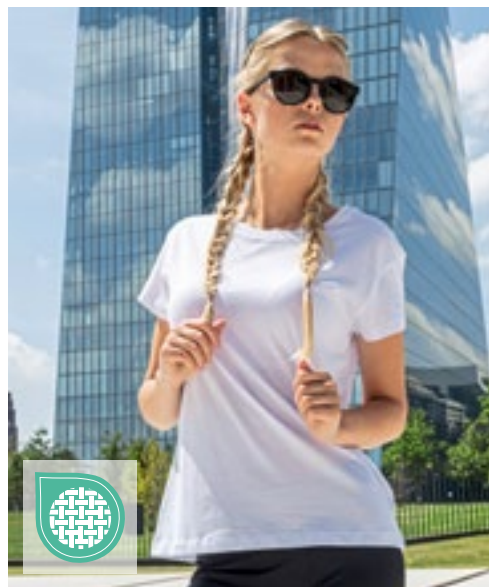

BY052 | BY052 **Ladies' Box Tee**

100% Cotton (Heather Grey: 90% Cotton / 10% Viscose), (Charcoal: 60% Cotton / 40% Polyester)

XS, S, M, L, XL, XXL, 3XL, 4XL, 5XL

140 g/m²

Build Your Brand

BLACK	PINK	WHITE
-------	------	-------

Neutral size label without branding | Neck print possible | Set-in sleeve | Neck tape | Neck rib | Double stitching finishing at bottom | Regular fit

BEST SELLER

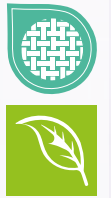

B&C
BE INSPIRED



BCTM042 | TM042 **Inspire T /Men_°**

100% Cotton (Sports Grey: 90% Cotton / 10% Viscose)
S, M, L, XL, XXL, 3XL
140 g/m²

B&C

ATOLL	BLACK	DARK GREY (SOLID)
FUCHSIA	GOLD	KHAKI
LIGHT GREY	MILLENNIAL KHAKI	MILLENNIAL PINK
NAVY	ORANGE	REAL GREEN
RED	ROYAL BLUE	SPORT GREY (HEATHER)
URBAN ORANGE	URBAN PURPLE	WHITE

Pre-shrunk ring-spun combed certified Organic or Organic In Conversion Cotton | Comfortable body length construction | Side seams | Medium fit | Thin collar rib | Neck and shoulder seams are reinforced with a soft binding | Soft jersey | Tear Away label (made of Recycled paper) | B&C, sourcing 100% More Sustainable fibres for all cotton-based products

BEST SELLER

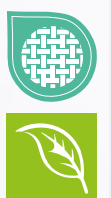

B&C
BE INSPIRED



BCTW043 | TW043 **Inspire T /Women_°**

100% Cotton (Sports Grey: 90% Cotton / 10% Viscose)
XS, S, M, L, XL, XXL
140 g/m²

B&C

ATOLL	BLACK	DARK GREY (SOLID)
FUCHSIA	GOLD	KHAKI
LIGHT GREY	MILLENNIAL KHAKI	MILLENNIAL PINK
NAVY	ORANGE	REAL GREEN
RED	ROYAL BLUE	SPORT GREY (HEATHER)
URBAN ORANGE	URBAN PURPLE	WHITE

Pre-shrunk ring-spun combed certified Organic or Organic In Conversion Cotton | "B&C No Label" solution for easy rebranding | Comfortable body length construction | Side seams | Thin collar rib | Neck seams are reinforced with soft binding | Tear Away label (made of Recycled paper) | B&C, sourcing 100% More Sustainable fibres for all cotton-based products

BASIC T-SHIRTS (LIGHTWEIGHT UP TO 150 GSM)



BCTM062 | TM062 **Men's Sublimation T-Shirt**

100% Polyester
S, M, L, XL, XXL, 3XL
140 g/m²

B&C

WHITE

Recycled polyester „cotton-feel“ TEE | Crew neck | „B&C No Label“ solution, it is perfect for rebranding | Comfortable body length | Side seams | Neck and shoulder seams are reinforced with soft binding | Thin collar in self fabric | Ideal support for sublimation | Single Jersey

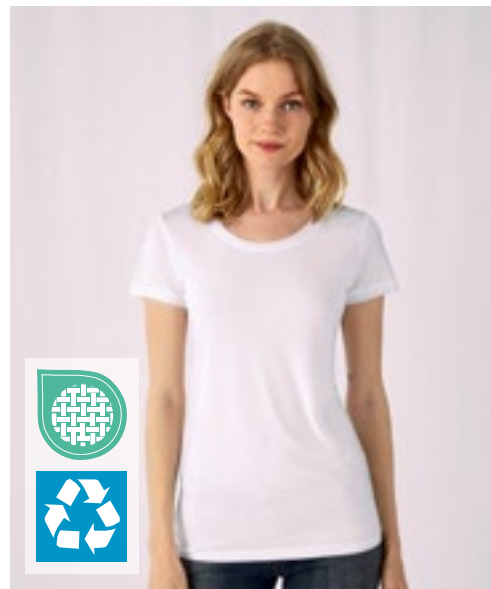

BCTW063 | TW063 **Women's Sublimation T-Shirt**

100% Polyester
XS, S, M, L, XL, XXL
140 g/m²

B&C

WHITE

Recycled polyester „cotton-feel“ TEE | Crew neck, short sleeves | Comfortable body length construction | Side seams | Neck seams are reinforced with soft binding | Thin collar in self-fabric | „B&C No Label“ solution for perfect rebranding | Single Jersey



RROLY



RY7129 | CA7129 **Sublima T-Shirt**

100% Polyester
S, M, L, XL, XXL
140 g/m²

Roly

WHITE 01

Short-sleeved | Crew neck | Collar trim in same material | Side seams | Polyester with cotton feel | Ideal for sublimation | Removable size sticker



JHK
T-SHIRT



JHK150SB | SBTSMAN **Men's Subli T-Shirt**

100% Polyester
XS, S, M, L, XL, XXL, 3XL
150 g/m²

JHK

SUBLI WHITE

Short sleeve | Side seams | Double stitch on sleeves and bottom | Shoulder-to-shoulder tape | 1x1 rib on collar



xpres
ADVANCED TECHNOLOGIES



XP600 | XP600R **Stay-Cool® Subli T-Shirt**

100% Polyester
S, M, L, XL, XXL
150 g/m²

Xpres

WHITE

Short sleeve-T with round neck | Breathable, moisture management finish | Self fabric taped back neck | Twin needle stitching around front neck, hem and cuffs | Sta-Cool® printed back neck label | Care label in side seam | Developed for sublimation printing | Taped shoulder seams | The dry wicking fabric provides improved air circulation and allows moisture to escape

BASIC T-SHIRTS (LIGHTWEIGHT UP TO 150 GSM)



by promodoro

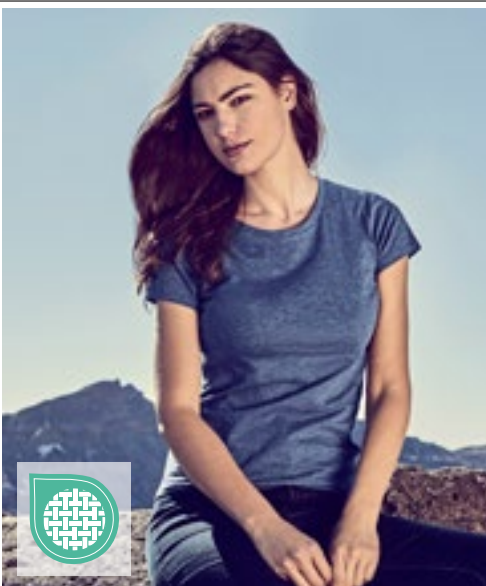

by promodoro



XO1400 | 1400

Men's Roundneck T-Shirt

100% Cotton

XS, S, M, L, XL, XXL, 3XL

140 g/m²

X.O by Promodoro

AZUR BLUE	BERRY	BLACK	BRIGHT ROSE
FRENCH NAVY	HEATHER BLACK	HEATHER GREY	HEATHER NAVY
OLIVE	PETROL	STEEL GREY (SOLID)	WHITE

Combed cotton | Elegant and soft feel | Elastic | Collar rim in self fabric | Neutral size label | Reinforced shoulder seams | Twin needle stitching features | Side seams | Slim-fit cut

XO1505 | 1505

Women's Roundneck T-Shirt

100% Cotton

XS, S, M, L, XL, XXL, 3XL

140 g/m²

X.O by Promodoro

AZUR BLUE	BERRY	BLACK	BRIGHT ROSE
FRENCH NAVY	HEATHER BLACK	HEATHER NAVY	OLIVE
PETROL	STEEL GREY (SOLID)	WHITE	

Combed cotton | Elegant and soft feel | Elastic | Collar rim in self fabric | Neutral size label | Reinforced shoulder seams | Twin needle stitching features | Side seams | Slim-fit cut



JHK
T-SHIRT



JHK152 | TSRLCMF Ladies' Regular Comfort T-Shirt

100% Cotton (Grey Melange: 85% Cotton / 15% Viscose), (Heather Colours: 65% Polyester / 35% Cotton), (Denim Heather: 60% Cotton / 40% Polyester), (Fluor: 100% Polyester)

S, M, L, XL, XXL

145 g/m²

JHK

AZALEA	AZURE	BLACK
BOTTLE GREEN HEATHER	BURGUNDY	BURGUNDY HEATHER
CARDINAL	CHARCOAL HEATHER	CHOCOLATE
DENIM HEATHER	FUCHSIA	FUCHSIA FLUOR
GOLD	GREY MELANGE	KELLY GREEN
LAVENDER HEATHER	LIME	MINT GREEN
MUSTARD HEATHER	NAVY	ORANGE
PINK	PURPLE	RASPBERRY
RED	ROYAL BLUE	SKY
TURQUOISE	TURQUOISE HEATHER	WHITE

Fitted short sleeve T-Shirt | Side-seamed | Double stitch on sleeves and bottom

BASIC T-SHIRTS (LIGHTWEIGHT UP TO 150 GSM)



BUILD YOUR BRAND BASIC



BYBB010 | BB010 **Basic Round Neck T-Shirt**

100% Cotton
XS, S, M, L, XL, XXL, 3XL, 4XL, 5XL
140 g/m²

Build Your Brand Basic

BLACK	BOTTLE GREEN	BURGUNDY	CHARCOAL
CHERRY	CITY RED	COBALTBUE	GREEN
HEATHER GREY	NAVY	OLIVE	SAND
TAXI YELLOW	U. BEIGE	WHITE	

Single jersey | Regular fit | Ribbed crew neck T | Short, set-in sleeves



BUILD YOUR BRAND BASIC



BYBB012 | BB012 **Ladies' Basic Tee**

100% Cotton
XS, S, M, L, XL, XXL, 3XL, 4XL, 5XL
140 g/m²

Build Your Brand Basic

BLACK	BURGUNDY	CHARCOAL	CHERRY
CITY RED	HEATHER GREY	LIGHT MINT	LILAC
NAVY	OCEAN BLUE	OLIVE	PINK
SAND	TEAL	WHITE	

Single jersey | Regular fit | Ribbed crew neck T | Short, set-in sleeves



BUILD YOUR BRAND BASIC

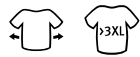

BYBB013 | BB013 **Ladies' Wide Neck Tee**

100% Cotton
XS, S, M, L, XL, XXL, 3XL, 4XL, 5XL
140 g/m²

Build Your Brand Basic

BLACK	BURGUNDY	CHARCOAL
CHERRY	CITY RED	HEATHER GREY
LIGHT MINT	LILAC	NAVY
OCEAN BLUE	OLIVE	PINK
SAND	TEAL	WHITE

Single jersey | Loose fit | Crew neck | Wide neckline, can be pulled over a shoulder | Capped short sleeve



NEXT LEVEL



NX6010 | N6010 **Men's Tri-Blend T-Shirt**

50% Polyester / 25% Cotton / 25% Viscose
XS, S, M, L, XL, XXL, 3XL
145 g/m²

Next Level Apparel

BLACK	HEATHER WHITE (TRI-BLEND)	INDIGO (TRI-BLEND)
MILITARY GREEN (TRI-BLEND)	PREMIUM HEATHER (TRI-BLEND)	VINTAGE BLACK (TRI-BLEND)
WHITE		

S, M, L, XL, XXL, 3XL

VINTAGE NAVY (TRI-BLEND)	VINTAGE RED (TRI-BLEND)	VINTAGE ROYAL (TRI-BLEND)
--------------------------	-------------------------	---------------------------

Tri-Blend Jersey | 50% polyester / 25% Combed ring-spun cotton / 25% Viscose | Crew neck | Set-in collar 1x1 Tri-Blend baby rib | Satin label



RYOLY



RY0396 | CA0396 **Terrier T-Shirt**

100% Cotton
S, M, L, XL, XXL
150 g/m²

Roly

EBONY 231	FLOOD GREEN 41	MUSTARD 30
NAVY BLUE 55	RED 60	ROYAL BLUE 05
WHITE 01		

Short-sleeved | Diagonal mottled fabric | Round neckline | Decorative overlock seams | Full-length shoulder strap in contrasting colour | Side seams with overlock stitching | Side vents | Longer at the back | Tear-out label

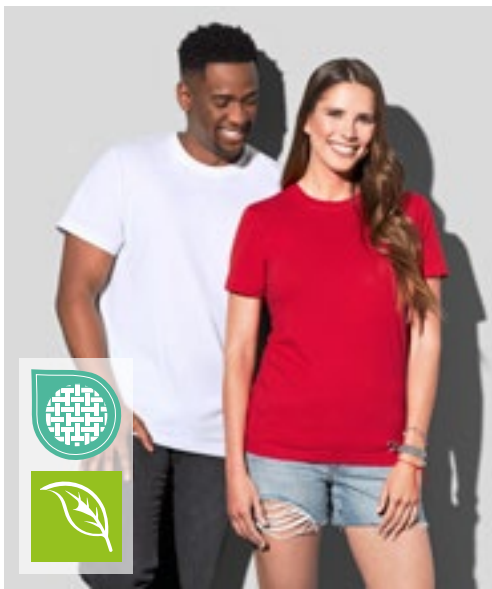

NEW
COLOUR

572

S2020 | ST2020 Classic-T Organic Unisex

100% Cotton (Grey Heather: 85% Cotton / 15% Viscose)
XXS, XS, S, M, L, XL, XXL, 3XL, 4XL, 5XL
145 g/m² Stedman®

XXS, XS, S, M, L, XL, XXL, 3XL, 4XL, 5XL

BLACK OPAL	BRIGHT ROYAL	GREY HEATHER	NAVY BLUE
SCARLET RED	WHITE		

XXS, XS, S, M, L, XL, XXL, 3XL

KIWI GREEN	REAL GREY
------------	-----------

100% organic ring-spun cotton | Single jersey | Taped shoulder-to-shoulder | Tubular | Size and care label in collar



572

S2620 | ST2620 Classic-T Organic Fitted Women

100% Cotton (Grey Heather: 85% Cotton / 15% Viscose)
XS, S, M, L, XL
145 g/m² Stedman®

BLACK OPAL	BRIGHT ROYAL	GREY HEATHER	KIWI GREEN
NAVY BLUE	REAL GREY	SCARLET RED	WHITE

100% organic ring-spun cotton | Single jersey | Body fit | Neck tape | Side seams | Size and care label in collar



S9400 | ST9400 Shawn Slub Crew Neck

100% Cotton
S, M, L, XL, XXL
140 g/m² Stedman®

CRIMSON RED	POWDER GREY	WHITE
-------------	-------------	-------

Ring-spun cotton | Slub yarn for a textured look | Single jersey | Shoulders with reinforced seams | Neckline with binding | Sleeve and bottom hem with grain stitches | Taped shoulder-to-shoulder | Care label in side seam | Small size label in the collar | Side seams | Normal fit | Washable up to 40 °C



S9500 | ST9500 Sharon Slub Crew Neck Women

100% Cotton
S, M, L, XL
140 g/m² Stedman®

POWDER GREY	WHITE
-------------	-------

Soft cotton made of slub yarn for a textured look | Shoulders with reinforced seams | Skinny ribbed collar | Fashionable wide neck drop | Sleeve and bottom hem with grain stitches | Taped shoulder-to-shoulder | Care label in side seam | Small size label in the collar | Side seams | Normal fit | Washable up to 40 °C



S9120 | ST9120 Megan Crew Neck Women

100% Cotton
XS, S, M, L, XL
145 g/m² Stedman®

BLACK OPAL	MARINA BLUE	WHITE
------------	-------------	-------

Combed, ring-spun cotton | Fashionable short sleeves with narrow rib cuffs | Skinny ribbed collar | Wide neckline | Washable up to 40 °C | Body fit

BASIC T-SHIRTS (LIGHTWEIGHT UP TO 150 GSM)



BEST
SELLER

BCTU01B | TU01B #Inspire E150_° T-Shirt

100% Cotton (Heather Grey: 90% Cotton / 10% Viscose)

XS, S, M, L, XL, XXL, 3XL, 4XL, 5XL

145 g/m²

B&C

XS, S, M, L, XL, XXL, 3XL, 4XL, 5XL

BLACK PURE	HEATHER GREY	NAVY BLUE
RED	ROYAL	WHITE

XS, S, M, L, XL, XXL, 3XL

APPLE GREEN	ASPHALT	BLUE FOG
BURGUNDY	FOREST GREEN	LIME
MAGENTA PINK	MOCHA	NAVY
OFF WHITE	PURE ORANGE	RADIANT PURPLE
SAGE	SOFT ROSE	YELLOW FIZZ

Pre-shrunk ring-spun combed Organic or Organic in conversion cotton | Tubular construction | Thin collar rib | Back necktape | „B&C No Label“ solution for perfect rebranding | Straightforward size identification through size chip on the neck | Tear Away label (made of Recycled paper) | B&C, sourcing 100% More Sustainable fibres for all cotton-based products



BEST
SELLER

BCTW02B | TW02B #Inspire E150/Women_° T-Shirt

100% Cotton (Heather Grey: 90% Cotton / 10% Viscose)

XS, S, M, L, XL, XXL, 3XL

145 g/m²

B&C

XS, S, M, L, XL, XXL, 3XL

BLACK PURE	HEATHER GREY	NAVY BLUE
RED	ROYAL	WHITE

XS, S, M, L, XL, XXL

APPLE GREEN	ASPHALT	BLUE FOG
BURGUNDY	FOREST GREEN	LIME
MAGENTA PINK	MOCHA	NAVY
OFF WHITE	PURE ORANGE	RADIANT PURPLE
SAGE	SOFT ROSE	YELLOW FIZZ

Pre-shrunk ring-spun combed certified Organic or Organic In Conversion Cotton | Side seams | Thin collar rib | - „B&C No Label“ solution for perfect rebranding | Straightforward size identification through size chip on the neck | Tear away label (made of Recycled paper) | B&C, sourcing 100% More Sustainable fibres for all cotton-based products



**BEST
SELLER**



BE INSPIRED



**NEW
COLOUR**



BCTU01T | TU01T T-Shirt #E150

100% Cotton (Sport Grey: 85% Cotton / 15% Viscose), (Ash: 99% Cotton / 1% Viscose)
XS, S, M, L, XL, XXL, 3XL, 4XL, 5XL
145 g/m²

B&C

XS, S, M, L, XL, XXL, 3XL, 4XL, 5XL

BLACK	NAVY BLUE	RED
ROYAL BLUE	SPORT GREY (HEATHER)	WHITE

XS, S, M, L, XL, XXL, 3XL

APRICOT	ASH (HEATHER)	ATOLL
AZURE	BEAR BROWN	BLACK PURE
BOTTLE GREEN	BURGUNDY	COBALT BLUE
DARK GREY (SOLID)	DEEP RED	DENIM
DIVA BLUE	ELECTRIC BLUE	FIRE RED
FUCHSIA	GOLD	KELLY GREEN
LIGHT NAVY	MILLENNIAL KHAKI	MILLENNIAL PINK
NATURAL	NAVY	ORANGE
ORCHID GREEN	PISTACHIO	RADIANT PURPLE
REAL TURQUOISE	SAND	SKY BLUE
SOLAR YELLOW	TURQUOISE	URBAN KHAKI
URBAN PURPLE	USED BLACK	

Pre-shrunk ring-spun cotton | Tubular construction | Thin collar rib | Back necktape | Satin label | By buying this product from B&C you're supporting responsible cotton production through Better Cotton*. B&C, sourcing 100% More Sustainable fibres for all cotton-based products. *This product is sourced via a system of mass balance and therefore may not contain Better Cotton

**BEST
SELLER**

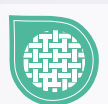

BE INSPIRED



**NEW
COLOUR**



BCTW02T | TW02T Women's T-Shirt #E150

100% Cotton (Sport Grey: 85% Cotton / 15% Viscose), (Ash: 99% Cotton / 1% Viscose)
XS, S, M, L, XL, XXL, 3XL
145 g/m²

B&C

XS, S, M, L, XL, XXL, 3XL

BLACK	NAVY BLUE	RED
ROYAL BLUE	SPORT GREY (HEATHER)	WHITE

XS, S, M, L, XL, XXL

APRICOT	ASH (HEATHER)	ATOLL
AZURE	BEAR BROWN	BLACK PURE
BOTTLE GREEN	BURGUNDY	COBALT BLUE
DARK GREY (SOLID)	DEEP RED	DENIM
DIVA BLUE	ELECTRIC BLUE	FIRE RED
FUCHSIA	GOLD	KELLY GREEN
LIGHT NAVY	MILLENNIAL KHAKI	MILLENNIAL PINK
NATURAL	NAVY	ORANGE
ORCHID GREEN	PISTACHIO	RADIANT PURPLE
REAL TURQUOISE	SAND	SKY BLUE
SOLAR YELLOW	TURQUOISE	URBAN KHAKI
URBAN PURPLE	USED BLACK	

Pre-shrunk ring-spun cotton | Side seams construction | Thin collar rib | Satin label | By buying this product from B&C you're supporting responsible cotton production through Better Cotton*. B&C, sourcing 100% More Sustainable fibres for all cotton-based products. *This product is sourced via a system of mass balance and therefore may not contain Better Cotton

BASIC T-SHIRTS (LIGHTWEIGHT UP TO 150 GSM)



BELLA+CANVAS



BL6400 | 6400 **Women's Relaxed Jersey Short Sleeve Tee**

100% Cotton
S, M, L, XL, XXL
145 g/m² Bella

S, M, L, XL, XXL

BLACK WHITE

S, M, L, XL

DARK GREY SOLID	GOLD	LAVENDER BLUE	LAVENDER DUST
MAROON	MILITARY GREEN	MUSTARD	NAVY
PINK	RED	ROYAL PURPLE	SAGE
SAND DUNE	TEAL	TERRACOTTA	

Airlume combed and ring-spun cotton | Side-seamed | Relaxed fit | Tear-away label | Pre-shrunk



BELLA+CANVAS



BL6400CVC | 6400CVC **Women's Relaxed CVC Short Sleeve Tee**

52% Cotton / 48% Polyester
S, M, L, XL, XXL
145 g/m² Bella

S, M, L, XL, XXL

DARK GREY HEATHER

S, M, L, XL

ATHLETIC HEATHER	BLACK HEATHER	DEEP HEATHER	HEATHER DEEP TEAL
HEATHER FRENCH VANILLA	HEATHER MAUVE	HEATHER MUSTARD	HEATHER NATURAL
HEATHER NAVY	HEATHER PINK GRAVEL	HEATHER SAGE	HEATHER SUNSET

Airlume combed and ring-spun cotton | Side-seamed | Relaxed fit | Tear-away label | Pre-shrunk | Heathered texture

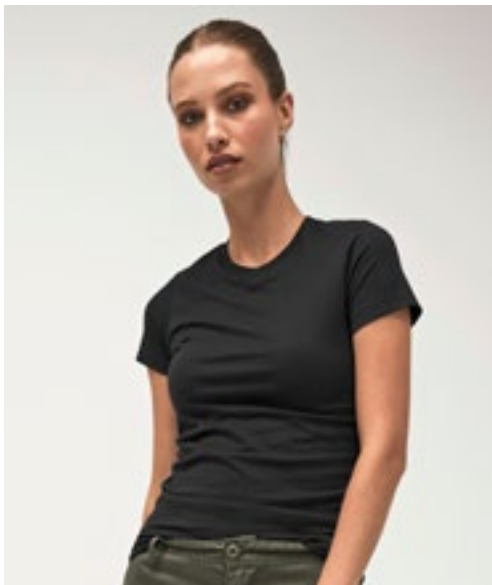

BELLA+CANVAS



BL6004 | 6004 **Women's The Favorite T-Shirt**

100% Cotton (Athletic Heather: 90% Cotton / 10% Polyester), (Heather Colours: 52% Cotton / 48% Polyester)
S, M, L, XL
145 g/m² Bella

ATHLETIC HEATHER	BERRY	BLACK	DARK GREY HEATHER
KELLY GREEN	MAROON	NAVY	ORANGE
RED	TEAL	TEAM PURPLE	TRUE ROYAL
WHITE	YELLOW		

Combed, ring-spun cotton | Shoulder taping | Long body length | Fitted sleeves | Side-seamed | Retail fit

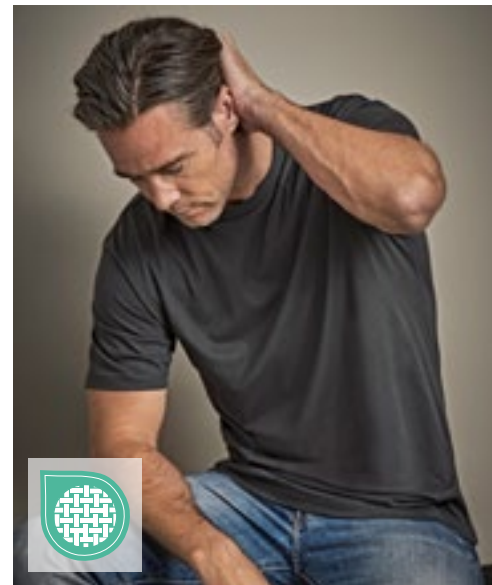

TEE JAYS



TJ1000 | 1000 **Basic Tee**

100% Cotton
S, M, L, XL, XXL, 3XL, 4XL, 5XL
150 g/m² Tee Jays

BLACK DARK GREY (SOLID) NAVY WHITE

2 layer collar with elastane | Double stitched | Pre-shrunk | Round knitted body (S-XXL) | Combed ring-spun cotton | Shoulder-to-shoulder neck tape

BASIC T-SHIRTS (LIGHTWEIGHT UP TO 150 GSM)

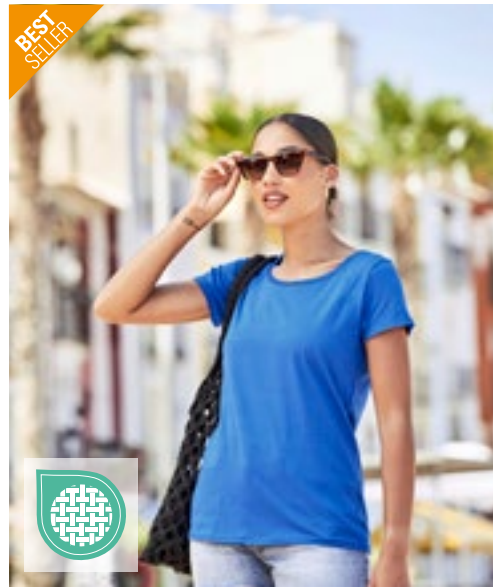

F110 | 61-082-0 **Original T**

100% Cotton (Heather Grey: 97% Cotton / 3% Polyester)
S, M, L, XL, XXL, 3XL, 4XL, 5XL
 145 g/m² (White: 140 g/m²) Fruit of the Loom

S, M, L, XL, XXL, 3XL, 4XL, 5XL

BLACK	HEATHER GREY	NAVY	WHITE
-------	--------------	------	-------

S, M, L, XL, XXL, 3XL

AZURE BLUE	BOTTLE GREEN	BRICK RED	BURGUNDY
CLASSIC OLIVE	DEEP NAVY	FUCHSIA	KELLY GREEN
LIGHT GRAPHITE (SOLID)	LIME	ORANGE	PURPLE
RED	ROYAL BLUE	SKY BLUE	SUNFLOWER
YELLOW			

Rib crew neck with self-coloured neck tape | Fine knit gauge for enhanced printability

F111 | 61-420-0 **Ladies' Original T**

100% Cotton (Heather Grey: 97% Cotton / 3% Polyester)
XS, S, M, L, XL, XXL
 145 g/m² (White: 140 g/m²) Fruit of the Loom

AZURE BLUE	BLACK	BOTTLE GREEN	BRICK RED
BURGUNDY	DEEP NAVY	FUCHSIA	HEATHER GREY
KELLY GREEN	LIGHT GRAPHITE (SOLID)	LIME	NAVY
ORANGE	RED	ROYAL BLUE	SKY BLUE
SUNFLOWER	WHITE		

Rib crew neck with self-coloured neck tape | Shaped side seams for a feminine fit | Fine knit gauge for enhanced printability



NX3600 | N3600 **Men's Crew Neck T-Shirt**

100% Cotton (Heather Grey: 90% Cotton / 10% Polyester)
XS, S, M, L, XL, XXL, 3XL, 4XL
 145 g/m² Next Level Apparel

XS, S, M, L, XL, XXL, 3XL, 4XL, 5XL

BLACK	HEATHER GREY	HEAVY METAL
WHITE		

XS, S, M, L, XL, XXL, 3XL, 4XL

CARDINAL	COOL BLUE	CREAM
FOREST GREEN	INDIGO	KELLY GREEN
LIGHT BLUE	LIGHT PINK	MAROON
MIDNIGHT NAVY	MILITARY GREEN	RED
ROYAL	TAHITI BLUE	TURQUOISE

XS, S, M, L, XL, XXL, 3XL

ANTIQUE GOLD	BANANA CREAM	CLASSIC ORANGE
GRAPHITE BLACK	MAUVE	NATURAL
OATMEAL	OXBLOOD	ROYAL PINE
SAND	STONEWASH DENIM	

Fine Jersey | 100% Combed ring-spun cotton (Heather Grey: 90% Cotton / 10% Polyester) | Crew neck | Set-in collar 1x1 baby rib | Tear-away label

BASIC T-SHIRTS (LIGHTWEIGHT UP TO 150 GSM)

BELLA+ CANVAS

**BEST
SELLER**



CV3001 | 3001 **Unisex Jersey Short Sleeve Tee**

100% Cotton
XS, S, M, L, XL, XXL
 145 g/m² Canvas

ASPHALT (SOLID)	ATLANTIC	AUTUMN
BLACK	BROWN	CITRON
CORAL	DARK GREY	DEEP TEAL
FOREST	GOLD	KELLY
LAVENDER BLUE	LAVENDER DUST	MAROON
MAUVE (SOLID)	MILITARY GREEN	MUSTARD
NATURAL	NAVY	ORANGE
PINK	POPPY	RED
ROYAL PURPLE	SAGE	SAND DUNE
SOFT PINK	SPRING GREEN	STORM
STROBE	SUNSET	SYNTHETIC GREEN
TEAL	TEAM PURPLE	TERRACOTTA
TRUE ROYAL	VINTAGE BLACK	WHITE
YELLOW		

Combed ring-spun cotton | Modern slightly fitted basic tee | Superior quality knit jersey | Super soft 30 single baby jersey knit | Side-seamed | Retail Fit | Unisex | Shoulder taping



BELLA+ CANVAS



CV3001CVC | 3001CVC **Unisex Heather CVC Short Sleeve Tee**

52% Cotton / 48% Polyester (Athletic Heather, Heather Black: 90% Cotton / 10% Polyester)
XS, S, M, L, XL, XXL
 145 g/m² Canvas

ATHLETIC HEATHER	DARK GREY HEATHER	DEEP HEATHER
HEATHER AQUA	HEATHER AUTUMN	HEATHER BLACK
HEATHER BLUE	HEATHER BROWN	HEATHER CARDINAL
HEATHER CLAY	HEATHER COLUMBIA BLUE	HEATHER DEEP TEAL
HEATHER DUST	HEATHER DUSTY BLUE	HEATHER FOREST
HEATHER FRENCH VANILLA	HEATHER GREEN	HEATHER ICE BLUE
HEATHER KELLY	HEATHER MAROON	HEATHER MAUVE
HEATHER MIDNIGHT NAVY	HEATHER MILITARY GREEN	HEATHER MINT
HEATHER MUSTARD	HEATHER NATURAL	HEATHER NAVY
HEATHER OLIVE	HEATHER PEACH	HEATHER PINK GRAVEL
HEATHER RED	HEATHER SEA GREEN	HEATHER STONE
HEATHER STORM	HEATHER SUNSET	HEATHER YELLOW GOLD

Combed ring-spun cotton, Athletic Heather and Black Heather: Airlume combed ring-spun cotton | Modern slightly fitted basic tee | Quality knit jersey | Super soft 30 single baby jersey knit | Side-seamed | Retail Fit | Unisex | Shoulder taping



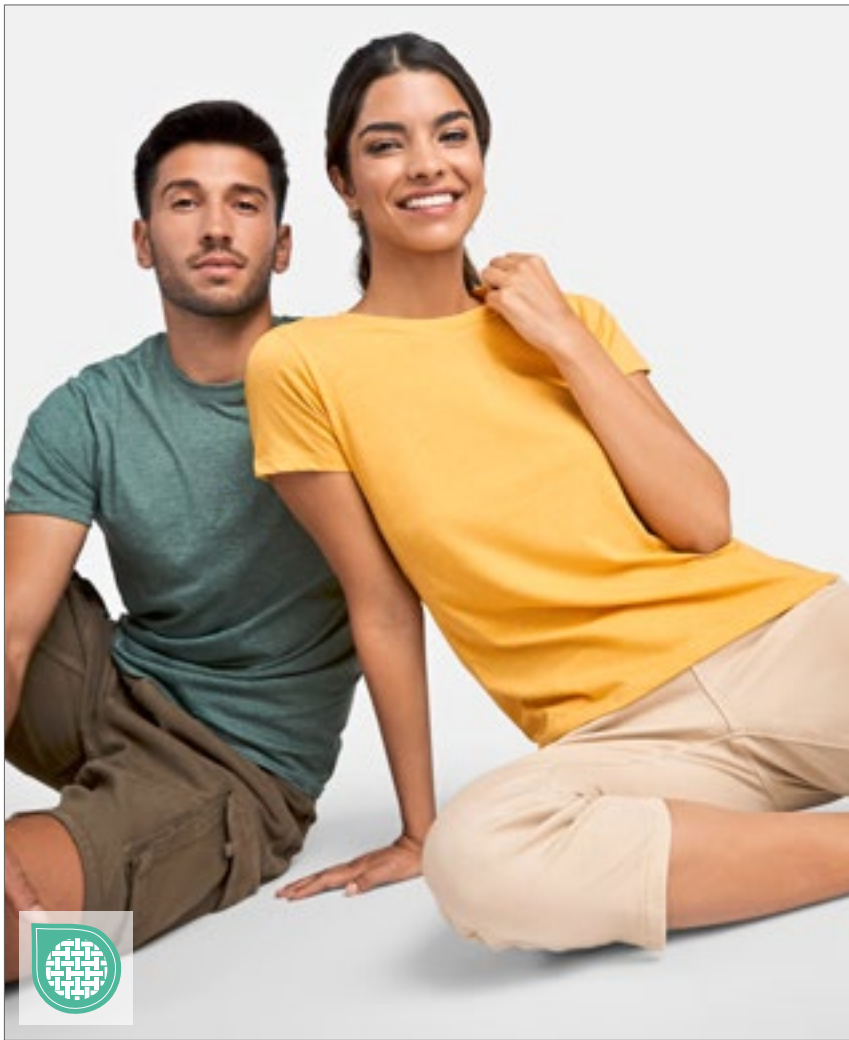

RROLY



RY6661 | CA6661 **Women's Fox T-Shirt**

65% Polyester / 35% Cotton

S, M, L, XL, XXL

150 g/m²

Roly

HEATHER BLACK 243	HEATHER BOTTLE GREEN 257	HEATHER DENIM 255
HEATHER GARNET RED 256	HEATHER MUSTARD 39	HEATHER TURQUOISE 246

Single jersey | Short-sleeved | Melange weave | 1x1 ribbed crew neck collar | Neck tape | Tubular | Tear-out label

RY6660 | CA6660 **Men's Fox T-Shirt**

65% Polyester / 35% Cotton

S, M, L, XL, XXL, 3XL

150 g/m²

Roly

HEATHER BLACK 243	HEATHER BOTTLE GREEN 257	HEATHER DENIM 255
HEATHER GARNET RED 256	HEATHER MUSTARD 39	HEATHER TURQUOISE 246

Single jersey | Short-sleeved | Melange weave | 1x1 ribbed crew neck collar | Neck tape | Tubular | Tear-out label



RROLY



RY6424 | CA6424 **Atomic 150 T-Shirt**

100% Cotton (Heather Grey: 85% Cotton / 15% Viscose)

S, M, L, XL, XXL, 3XL, 4XL, 5XL

150 g/m²

Roly

XS, S, M, L, XL, XXL, 3XL, 4XL, 5XL

BLACK 02	WHITE 01
----------	----------

XS, S, M, L, XL, XXL, 3XL, 4XL

HEATHER GREY 58	NAVY BLUE 55
-----------------	--------------

XS, S, M, L, XL, XXL, 3XL

RED 60	ROYAL BLUE 05
--------	---------------

S, M, L, XL, XXL, 3XL

KELLY GREEN 20	ORANGE 31	ROSETTE 78
TURQUOISE 12	YELLOW 03	

Single jersey | T-shirt with two-ply crew neckline | Reinforced, concealed seams on the neck and shoulders | Without side seams (tubular)

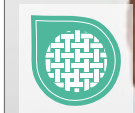

BASIC T-SHIRTS (LIGHTWEIGHT UP TO 150 GSM)

SOL'S
the fair spirit

**BEST
SELLER**

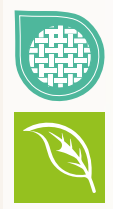

L03581 | 03581

Women's Crusader T-Shirt

100% Cotton (Heather Beige, Heather Light Green, Heather Pink: 60% Cotton / 40% Polyester), (Grey Melange: 85% Cotton / 15% Viscose) (Ash: 98% Cotton / 15% Viscose)

S, M, L, XL, XXL, 3XL
150 g/m²

SOL'S

S, M, L, XL, XXL, 3XL

ASH (HEATHER)	BOTTLE GREEN	DEEP BLACK	FRENCH NAVY
GREY MELANGE	RED	ROYAL BLUE 241	WHITE

S, M, L, XL, XXL

APPLE GREEN	AQUA	ASTRAL PURPLE	BURGUNDY
DENIM	FUCHSIA	GOLD	HEATHER BEIGE
HEATHER LIGHT GREEN	HEATHER PINK	KELLY GREEN	KHAKI
MOUSE GREY (SOLID)	NATURAL	ORANGE	ORCHID PINK
PALE PINK	POOL BLUE	POP ORANGE	ROPE

Jersey 150 | 100% organic cotton with natural enzyme, semi-combed, rib 1x1 | Round neck T-Shirt | Short sleeves | Tubular | Cleaning tape on neck | Cotton rib collar

L03582 | 03582

Men's Crusader T-Shirt

100% Cotton (Heather Beige, Heather Light Green, Heather Pink: 60% Cotton / 40% Polyester), (Grey Melange: 85% Cotton / 15% Viscose) (Ash: 98% Cotton / 15% Viscose)

XS, S, M, L, XL, XXL, 3XL, 4XL, 5XL
150 g/m²

SOL'S

XS, S, M, L, XL, XXL, 3XL, 4XL, 5XL

DEEP BLACK	FRENCH NAVY	GREY MELANGE	RED
ROYAL BLUE 241	WHITE		

XS, S, M, L, XL, XXL, 3XL

APPLE GREEN	AQUA	ASTRAL PURPLE	BURGUNDY
DENIM	FUCHSIA	GOLD	HEATHER BEIGE
HEATHER LIGHT GREEN	HEATHER PINK	KELLY GREEN	KHAKI
MOUSE GREY (SOLID)	NATURAL	ORANGE	ORCHID PINK
PALE PINK	POOL BLUE	POP ORANGE	ROPE

XS, S, M, L, XL, XXL, 3XL, 4XL

ASH (HEATHER)	BOTTLE GREEN
---------------	--------------

Jersey 150 | 100% organic cotton with natural enzyme, semi-combed, rib 1x1 | Round neck T-Shirt | Short sleeves | Tubular | Cleaning tape on neck | Cotton rib collar



SOL'S
the fair spirit



L04203 | 04203 Unisex Round Neck T-Shirt Tuner

100% Cotton (Charcoal Melange: 60% Cotton / 40% Polyester), (Light Grey: 93% Cotton / 7% Viscose)

XS, S, M, L, XL, XXL, 3XL, 4XL, 5XL
150 g/m²

SOL'S

ABSOLUTE WHITE	DARK ORANGE	DEEP BLACK	FRENCH NAVY
IRISH GREEN	LIGHT BLUE	LIGHT GREY MELANGE	RED
ROYAL BLUE 252			

Combed ringspun cotton | Jersey 150 | Neck tape | Ribbed round neck | Short sleeves | Cut and sewn | Comfortable fit | No label



écologie.
by AWDiS

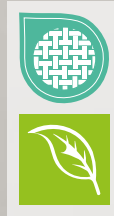

EA001F | EA001F Cascades Organic Women's T

100% Cotton
XS, S, M, L, XL
150 g/m²

Ecologie

ARCTIC WHITE	CHARCOAL	JET BLACK	NAVY
--------------	----------	-----------	------

Organic Cotton | Side seams | Size label only | All labels made out of recycled Polyester | Twin needle stitching details | Taped neck | Ribbed collar | Single jersey | Set in sleeves | Crew neck | Standard fit

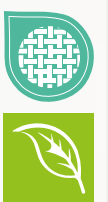

écologie.
by AWDiS



EA001 | EA001 Cascades Organic T

100% Cotton
S, M, L, XL, XXL, 3XL, 4XL, 5XL, 6XL
150 g/m²

Ecologie

ARCTIC WHITE	JET BLACK
--------------	-----------

BOTTLE GREEN	BURGUNDY	CHARCOAL
FIRE RED	HEATHER GREY	INK BLUE
MUSTARD	NATURAL	NAVY
OLIVE GREEN	ROYAL BLUE	SAND DUNE
SOFT PEACH	SUN YELLOW	

Organic Cotton | Side seams | Size label only | All labels made out of recycled Polyester | Taped neck | Twin needle stitching details | Ribbed collar | Crew neck | Slim fit | Set in sleeves

BASIC T-SHIRTS (LIGHTWEIGHT UP TO 150 GSM)



JAMES & NICHOLSON
by daniel



JN001 | JN001 Round-T Medium

100% Cotton
S, M, L, XL, XXL
150 g/m²

James&Nicholson

ACID YELLOW	AQUA	ASH (HEATHER)
AUBERGINE	BLACK	BROWN
DARK GREEN	DARK GREY (SOLID)	DARK ORANGE
DARK ROYAL	FERN GREEN	GOLD YELLOW
GRAPHITE (SOLID)	GRENADINE	GREY HEATHER
IRISH GREEN	KHAKI	LIGHT BLUE
LIGHT GREY	LIGHT YELLOW	LIME GREEN
MINT	NAVY	OLIVE
ORANGE	PACIFIC	PETROL
PINK	PURPLE	RED
ROSE	ROYAL	SKY BLUE
STONE	TOMATO	TURQUOISE
WHITE	WINE	YELLOW

Comfortable t-shirt made of single jersey | Combed, ring-spun cotton | Round neckline with elastane | Neck tape | No side seams | Double needle stitching at shoulders, neckline and armholes



JAMES & NICHOLSON
by daniel



JN901 | JN901 Ladies' Basic-T

100% Cotton
S, M, L, XL, XXL, 3XL
150 g/m²

James&Nicholson

ACID YELLOW	AQUA	ASH (HEATHER)
AUBERGINE	BLACK	BROWN
DARK GREEN	DARK GREY (SOLID)	DARK ORANGE
DARK ROYAL	FERN GREEN	GOLD YELLOW
GRAPHITE (SOLID)	GRENADINE	GREY HEATHER
IRISH GREEN	KHAKI	LIGHT BLUE
LIGHT GREY	LIGHT YELLOW	LILAC
LIME GREEN	MINT	NAVY
OLIVE	ORANGE	PACIFIC
PETROL	PINK	PURPLE
RED	ROSE	ROYAL
SKY BLUE	STONE	TOMATO
TURQUOISE	WHITE	WINE
YELLOW		

Lightly tailored T-shirt | Single jersey | Combed, ring-spun cotton | Round neckline with elastane | Neck tape | Side seam | Double needle stitching at shoulders and neckline



**BEST
SELLER**



**NEW
COLOUR**

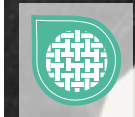

L150 | 11380 **Regent T-Shirt 150**

100% Cotton (Grey Melange: 85% Cotton / 15% Viscose), (Ash: 98% Cotton / 2% Viscose)

XXS, XS, S, M, L, XL, XXL, 3XL, 4XL, 5XL

150 g/m²

SOL'S

XXS, XS, S, M, L, XL, XXL, 3XL, 4XL, 5XL

DEEP BLACK	GREY MELANGE	NAVY	ORANGE
RED	ROYAL BLUE 241	WHITE	

XXS, XS, S, M, L, XL, XXL, 3XL

APPLE GREEN	AQUA	ARMY	ASH (HEATHER)
ATOLL BLUE	DENIM	GOLD	KELLY GREEN
LEMON	SKY BLUE		

XS, S, M, L, XL, XXL

APRICOT	CHOCOLATE	EARTH	EMERALD
KHAKI	LIGHT GREY (SOLID)	LIGHT PURPLE	MEDIUM PINK
NATURAL	NEW LIME	PALE YELLOW	PURE GREY
SAGE GREEN	TANGO RED	ZINC (SOLID)	

XXS, XS, S, M, L, XL, XXL

DARK PURPLE	FUCHSIA	ORCHID PINK	PALE PINK
SAND			

XS, S, M, L, XL, XXL, 3XL, 4XL, 5XL

FRENCH NAVY	MOUSE GREY (SOLID)
-------------	--------------------

XS, S, M, L, XL, XXL, 3XL

BOTTLE GREEN	BURGUNDY	DARK GREY (SOLID)	DUCK BLUE
--------------	----------	-------------------	-----------

Elastane rib collar | Reinforcing tape at neck | Tubular | Semi-combed ring-spun cotton

L01825 | 01825 **Women's Regent T-Shirt**

100% Cotton (Grey Melange: 85% Cotton / 15% Viscose), (Ash: 98% Cotton / 2% Viscose)

S, M, L, XL, XXL, 3XL

150 g/m²

SOL'S

S, M, L, XL, XXL, 3XL

DEEP BLACK	FRENCH NAVY	GREY MELANGE	MOUSE GREY (SOLID)
NAVY	ORANGE	RED	ROYAL BLUE 241
WHITE			

S, M, L, XL, XXL

APPLE GREEN	APRICOT	AQUA	ARMY
ATOLL BLUE	BOTTLE GREEN	BURGUNDY	DARK GREY (SOLID)
DARK PURPLE	DENIM	DUCK BLUE	FUCHSIA
GOLD	KELLY GREEN	LEMON	ORCHID PINK
PURE GREY			

Short sleeves | Close-fitting cut | Cut and sewn | Semi/combed ring-spun cotton | Taped neck | Ribbed collar

BASIC T-SHIRTS (LIGHTWEIGHT UP TO 150 GSM)

SOL'S
the fair spirit

NEW

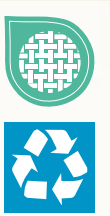

L04233 | 04233

Unisex Recycled T-Shirt Re Crusader

100% Cotton

XS, S, M, L, XL, XXL, 3XL, 4XL

150 g/m²

SOL'S

XS, S, M, L, XL, XXL, 3XL, 4XL

DEEP BLACK FRENCH NAVY GREY MELANGE WHITE

XS, S, M, L, XL, XXL, 3XL

ARMY BRIGHT RED NATURAL ROYAL BLUE 241

50% Recycled Cotton | Ribbed round neck | Neck tape | Tubular



SW100 | GL3 **Organic Unisex T-Shirt**

100% Cotton
S, M, L, XL, XXL, 3XL
 150 g/m² Starworld

S, M, L, XL, XXL, 3XL

DEEP BLACK	DEEP NAVY	WHITE
S, M, L, XL, XXL		
AZURE	CHARCOAL	KELLY GREEN

Organic Combed Cotton | Single Jersey | Pre-Shrunk | Tubular construction | Crew neck with seamless 1x1 rib collar with Elastane | Taped back neck | Tear off label



JHK601 | CURVS150 **Ladies' Curves T-Shirt**

100% Cotton (Grey Melange: 85% Cotton / 15% Viscose)
S (44), M (46), L (48), XL (50/52)
 150 g/m² JHK

BLACK	FUCHSIA	GREY MELANGE	LIME
NAVY	RED	ROYAL BLUE	TURQUOISE
WHITE			

Short sleeve | Single jersey | Side-seamed | Double stitch in sleeves and bottom | 1x1 rib neck



L149 | 00553 **Regent Fit T-Shirt**

100% Cotton (Heather Pink, Heather Sky, Charcoal Melange, Heather Oxblood, Heather Khaki, Heather Denim: 60% Cotton / 40% Polyester), (Grey Melange: 85% Cotton / 15% Viscose)
XS, S, M, L, XL, XXL
 150 g/m² SOL'S

AQUA	CHARCOAL MELANGE	DARK GREY (SOLID)	DEEP BLACK
DUCK BLUE	FRENCH NAVY	GREY MELANGE	HEATHER DENIM
HEATHER KHAKI	HEATHER OXBLOOD	HEATHER PINK	HEATHER SKY
KELLY GREEN	OXBLOOD	RED	ROYAL BLUE 241
TERRACOTTA	WHITE		

100% Semi-combed ring-spun cotton | Reinforcing tape at neck | Elastane rib round collar | Short sleeves | Cut and sewn | Fitted cut | Brandless size label at neckline



L02758 | 02758 **Women's Round Neck Fitted T-Shirt Regent**

100% Cotton (Heather Oxblood, Heather Pink, Heather Denim, Heather Sky, Heather Khaki, Charcoal Melange: 60% Cotton / 40% Polyester), (Grey Melange: 85% Cotton / 15% Viscose)
S, M, L, XL, XXL
 150 g/m² SOL'S

AQUA	CHARCOAL MELANGE	DARK GREY (SOLID)	DEEP BLACK
DUCK BLUE	FRENCH NAVY	GREY MELANGE	HEATHER DENIM
HEATHER KHAKI	HEATHER OXBLOOD	HEATHER PINK	HEATHER SKY
KELLY GREEN	OXBLOOD	RED	ROYAL BLUE 241
TERRACOTTA	WHITE		

Semi-combed ringspun cotton | Ribbed round neck | Short sleeves | Cut and sewn | Tape inside collar | No label

BASIC T-SHIRTS (LIGHTWEIGHT UP TO 150 GSM)



F130 | 61-430-0 Iconic T

100% Cotton (Athletic Heather: 90% Cotton / 10% Polyester), (Heather Grey: 97% Cotton / 3% Polyester), (Dark Heather Grey, Heather Burgundy, Heather Green, Heather Navy, Heather Purple, Heather Red, Heather Royal: 52% Cotton / 48% Polyester)

S, M, L, XL, XXL, 3XL, 4XL, 5XL

150 g/m² (White: 145 g/m²)

Fruit of the Loom

S, M, L, XL, XXL, 3XL, 4XL, 5XL

BLACK	HEATHER GREY	WHITE
-------	--------------	-------

S, M, L, XL, XXL, 3XL

ATHLETIC HEATHER	AZURE BLUE	BURGUNDY
CLASSIC OLIVE	COBALT BLUE	DARK HEATHER GREY
FLAME	FOREST GREEN	HEATHER BURGUNDY
HEATHER GREEN	HEATHER NAVY	HEATHER PURPLE
HEATHER RED	HEATHER ROYAL	KELLY GREEN
LIGHT GRAPHITE (SOLID)	MINERAL BLUE	NATURAL
NAVY	POWDER ROSE	ROYAL BLUE
SAGE	SOFT LAVENDER	SUNFLOWER
ZINC (SOLID)		

S, M, L, XL, XXL, 3XL, 4XL

DEEP NAVY	RED
-----------	-----

100% combed ring-spun cotton | Soft handle | Narrow fashion fit | Crew neck with 1x1 rib | Self neck tape | Tear-Away label



F131 | 61-432-0 Ladies' Iconic T

100% Cotton (Athletic Heather: 90% Cotton / 10% Polyester), (Heather Grey: 97% Cotton / 3% Polyester), (Dark Heather Grey, Heather Burgundy, Heather Green, Heather Navy, Heather Purple, Heather Red, Heather Royal: 52% Cotton / 48% Polyester)

XS, S, M, L, XL, XXL

150 g/m² (White: 145 g/m²)

Fruit of the Loom

ATHLETIC HEATHER	AZURE BLUE	BLACK
BURGUNDY	CLASSIC OLIVE	COBALT BLUE
DARK HEATHER GREY	DEEP NAVY	FLAME
FOREST GREEN	FUCHSIA	HEATHER BURGUNDY
HEATHER GREEN	HEATHER GREY	HEATHER PURPLE
HEATHER RED	HEATHER ROYAL	KELLY GREEN
LIGHT GRAPHITE (SOLID)	NATURAL	NAVY
NEO MINT	POWDER ROSE	RED
ROYAL BLUE	SOFT LAVENDER	SUNFLOWER
WHITE	ZINC (SOLID)	

100% combed ring-spun cotton | Soft handle | Shaped side seams for a feminine fit | Crew neck with 1x1 rib | Self neck tape | Tear-Away label





RTP03254 | 03254 **Men's Tempo T-Shirt 145 gsm (Pack of 10)**

100% Cotton (Grey Melange: 85% Cotton / 15% Viscose)

S, M, L, XL, XXL, 3XL

145 g/m²

RTP Apparel

FRENCH NAVY | **GREY MELANGE** | **WHITE**

Ringspun cotton | Pre-treated T-Shirt for digital printing | Crew neck | Tubular | Enzyme treatment for soft feel | Ribbed collar | Taped neck | Organic Cotton | No Label at neckline | Tearaway® label on side seaming / shoulder | Sold in packs only | No return possible | The printing area is located 5 cm from the bottom of the collar, in the middle of the front of the shirt | Printing area (height x width) Size: S (49 x 34 cm), M (51 x 36 cm), L (52 x 38 cm), XL (52 x 40 cm), XXL (55 x 42 cm), 3XL (58 x 44 cm) | Notes on storage and handling: stable temperature lower than 30°C, humidity around 65%, dust-free environment, careful handling (do not rub/stretch) | Printing possible with all conventional digital textile direct printing machines, not suitable for machines with integrated pre-treatment | Additional printing information: the drier the cotton, the better the colour brilliance. If the shirts are stored in a room with high humidity, it is advisable to pre-press the shirt 3-5 seconds before printing. The shirt can be pre-pressed and you can start printing immediately or within the next 30 minutes.

E1000 | 1000/1090 **Basic-T**

100% Cotton

S, M, L, XL, XXL

150 g/m²

Promodoro

BLACK | **FIRE RED** | **NAVY** | **ROYAL**
WHITE

Ring-spun, combed cotton | Single jersey | Tubular construction | Twin needle stitching on collar and all hems | Neck tape | Elastane collar



NX6210 | N6210 **Men's CVC T-Shirt**

60% Cotton / 40% Polyester

XS, S, M, L, XL, XXL, 3XL, 4XL

145 g/m²

Next Level Apparel

XS, S, M, L, XL, XXL, 3XL, 4XL, 5XL

BLACK | **DARK HEATHER GREY (CVC)** | **MIDNIGHT NAVY (CVC)**
WHITE

XS, S, M, L, XL, XXL, 3XL

BANANA CREAM | **ESPRESSO** | **HEATHER FOREST GREEN**
HEATHER HEAVY METAL | **HEATHER MAROON** | **SAND**

XS, S, M, L, XL, XXL, 3XL, 4XL

CARDINAL (CVC) | **CHARCOAL (CVC)** | **ICE BLUE (CVC)**
INDIGO (CVC) | **KELLY GREEN (CVC)** | **MILITARY GREEN (CVC)**
RED (CVC) | **ROYAL (CVC)** | **SILK (CVC)**
STONE GREY (CVC)

CVC Jersey | 60% Combed ring-spun cotton / 40% Polyester | Crew neck | Set-in collar 1x1 CVC baby rib | Tear-away label

BASIC T-SHIRTS (LIGHTWEIGHT UP TO 150 GSM)



mantis



NEW
COLOUR
555

P104T | M104-TLC **Made In Africa T**

100% Cotton (Heather Grey Melange: 85% Cotton / 15% Polyester)
S, M, L, XL
150 g/m² Mantis

BLACK HEATHER GREY MELANGE NAUTICAL NAVY WHITE

Organic Cotton, ring-spun & combed | Single jersey | Unisex | Fine narrow neck rib | Neutral size neck label | Reinforced back neck tape

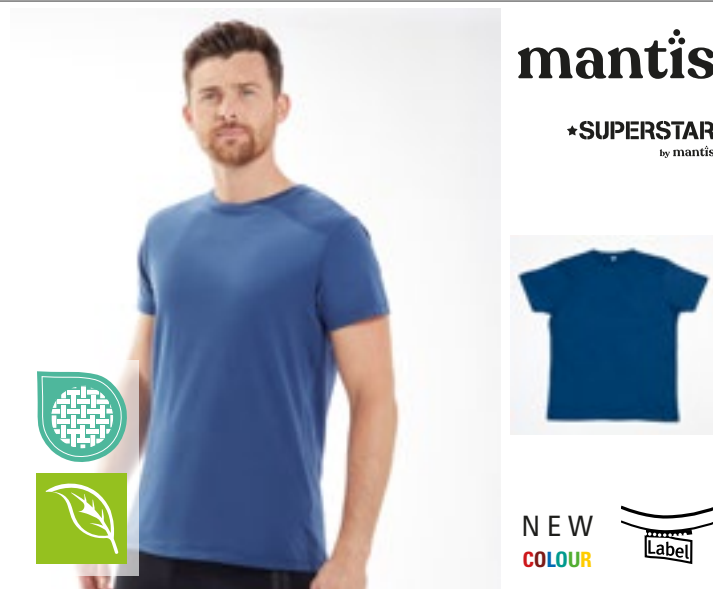

mantis

*SUPERSTAR
by mantis



NEW
COLOUR
Label

P68 | M68 **The Superstar T**

100% Cotton (Heather Grey Melange: 90% Cotton / 10% Viscose), (Charcoal Grey Melange: 60% Cotton / 40% Polyester)
S, M, L, XL, XXL, 3XL
150 g/m² Mantis

BLACK PURE WHITE

S, M, L, XL, XXL
HEATHER GREY MELANGE SWISS NAVY

S, M, L, XL
CHARCOAL GREY MELANGE

Organic or in Conversion to Organic Cotton, ring-spun & combed | Tear-off size label | Fine narrow rib at neck | Super soft feel | Modern, slimmer fit | Peach finish ultra-soft fabric



SOL'S
the fair spirit

575

L225 | 11386 **Women's T-Shirt Miss**

100% Cotton (Grey Melange: 85% Cotton / 15% Viscose)
S, M, L, XL, XXL
150 g/m² SOL'S

APPLE GREEN ATOLL BLUE DARK PURPLE DEEP BLACK
FUCHSIA GREY MELANGE KELLY GREEN NAVY
RED SKY BLUE WHITE

Reinforcing tape at neck | Jersey neckline | Close-fitting cut | Thin collar | Cut and sewn | Semi-combed ring spun cotton

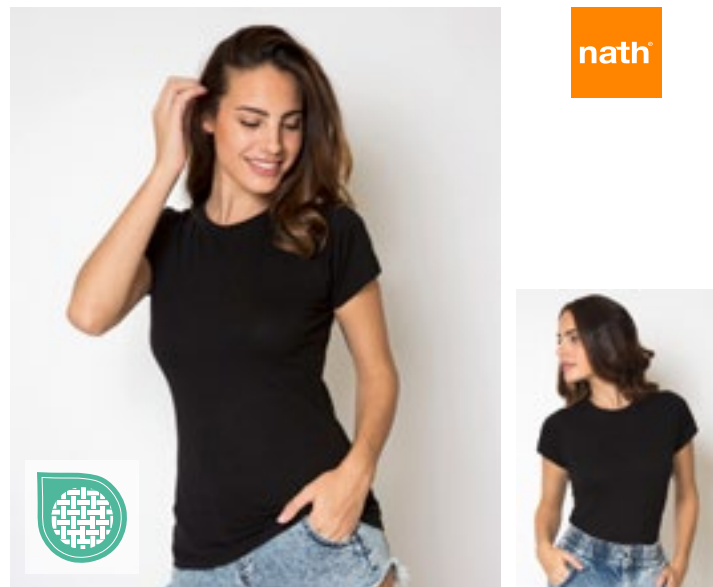

nath

NH141 | K22 WOMAN **Women's T-Shirt**

100% Cotton
S, M, L, XL, XXL
145 g/m² Nath

BLACK BUBBLEGUM DEEP NAVY GREEN
PINK RED ROYAL TURQUOISE
WHITE YELLOW

Semi-combed cotton | Skinny ribbed collar | Round neck with matching colour halter neck | Side seams | Fitted cut



SOL'S
the fair spirit



L02855 | 02855 **Men's Martin T-Shirt**

100% Cotton (Grey Melange: 85% Cotton / 15% Viscose)

XS, S, M, L, XL, XXL, 3XL

155 g/m²

SOL'S

CREAMY BLUE	DEEP BLACK	FRENCH NAVY
GREY MELANGE	MOUSE GREY (SOLID)	ROYAL BLUE 241
WHITE		

Jersey 155; 100% combed ring-spun cotton | With an enzyme treatment providing a softer touch | Ribbed collar | Round neck | Taped neck | Cut and sewn | No label



SOL'S
the fair spirit



L02856 | 02856 **Women's Martin T-Shirt**

100% Cotton (Grey Melange: 85% Cotton / 15% Viscose)

XS, S, M, L, XL, XXL

155 g/m²

SOL'S

CREAMY GREEN	DEEP BLACK	FRENCH NAVY
WHITE		

Jersey 155; 100% combed ring-spun cotton | With an enzyme treatment providing a softer touch | Ribbed collar | Round neck | Taped neck | Cut and sewn | No label

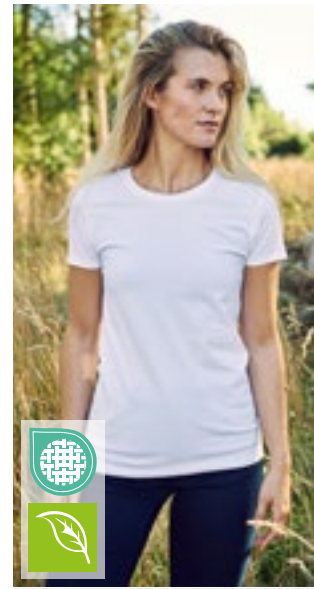

Tiger
Cotton®



NET81001 | T81001 **Tiger Cotton Ladies T-Shirt**

100% Cotton

XS, S, M, L, XL, XXL

155 g/m²

Tiger Cotton by Neutral

BLACK	NAVY	SPORT GREY
WHITE		

100% combed organic cotton in conversion | Single jersey knit | Modern fit | Lycra rib at neck opening | Inside neckband | Label Free



Neutral
Certified Responsibility™



NEW
COLOUR



NE60002 | 060002 **Unisex Regular T-Shirt**

100% Cotton

XS, S, M, L, XL, XXL, 3XL, 4XL, 5XL

155 g/m²

Neutral

XS, S, M, L, XL, XXL, 3XL, 4XL, 5XL

BLACK	NAVY	SPORT GREY
WHITE		

XS, S, M, L, XL, XXL, 3XL

ASH GREY	BORDEAUX	BOTTLE GREEN
BROWN	CHARCOAL	DARK HEATHER
DUSTY INDIGO	DUSTY MINT	DUSTY PURPLE
DUSTY YELLOW	GREEN	LIGHT BLUE
LIGHT PINK	LIME	MILITARY
NATURE	OKAY ORANGE	ORANGE
PINK	PURPLE	RED
ROYAL	SAND	SAPPHIRE
TEAL	YELLOW	

Fairtrade-certified cotton | Certified organic cotton | Single jersey knit | T model | Short sleeves | Roundneck | Neckband tape inside



BASIC T-SHIRTS (MIDWEIGHT 151 GSM TO 179 GSM)



Neutral
Certified Responsibility™



NE81010 | 081010 **Ladies' Roundneck T-Shirt**

100% Cotton
XS, S, M, L, XL, XXL
155 g/m²

Neutral

BLACK	NAVY	PINK	SAPPHIRE
SPORT GREY	WHITE		

Fairtrade-certified cotton | Combed organic cotton | Single jersey knit | Modern fit | Short fitted sleeves | Lower round neck opening | Elastane rib at neck opening | Inside neckband



GILDAN



G980 | 980 **Softstyle® EZ Adult T-Shirt**

100% Cotton
S, M, L, XL, XXL, 3XL
153 g/m² (White: 144 g/m²)

Gildan

BABY BLUE	BLACK	CARIBBEAN BLUE	CHARCOAL (SOLID)
CHARITY PINK	NAVY	ROYAL	SMOKE
STORM GREY	TEAL ICE	TRUE RED	WHITE

Unisex | Combed Ring Spun Cotton | Made with our enzyme wash, soft ring spun fabric – Softstyle features high stitch density that offers a smooth printing surface, ideal for DTG | Bio-polished fabric creates one of the smoothest print surfaces for optimal printing results | Bio-polish also creates a shirt that's virtually pill free, wash after wash | Non-topstitched, narrow width, rib collar | Taped neck and shoulders for comfort and durability | Modern classic fit, side seamed body | High-performing black tear-away label



GILDAN



G67000 | 67000 **Softstyle® CVC Adult T-Shirt**

60% Cotton / 40% Polyester
S, M, L, XL, XXL, 3XL, 4XL
156 g/m² (White: 153 g/m²)

Gildan

S, M, L, XL, XXL, 3XL, 4XL

PITCH BLACK	WHITE
-------------	-------

S, M, L, XL, XXL, 3XL

KELLY MIST	NAVY MIST	RED MIST
------------	-----------	----------

Made with our soft ring spun cotton blend | Softstyle CVC features high stitch density for a smoother printing surface | Non-topstitched, narrow width, rib collar | Taped neck and shoulders for comfort and durability | Modern classic fit, tubular body | High-performing black tear-away label



GILDAN



G67000L | 67000L **Softstyle® CVC Women's T-Shirt**

60% Cotton / 40% Polyester
S, M, L, XL, XXL
156 g/m² (White: 153 g/m²)

Gildan

NAVY MIST	PITCH BLACK	RED MIST	WHITE
-----------	-------------	----------	-------

Made with our soft ring spun cotton blend | Softstyle CVC features high stitch density for a smoother printing surface | Non-topstitched, narrow width, rib collar | Taped neck and shoulders for comfort and durability | Semi-fitted A-Line shape with side seamed body | High-performing black tear-away label

BEST
SELLER



GILDAN®

GILDAN
Softstyle



G64000 | 64000 **Softstyle® Adult T- Shirt**

100% Cotton (Antique Cherry Red, Antique Sapphire, Sport Grey: 90% Cotton / 10% Polyester), (Graphite Heather: 50% Baumwolle / 50% Polyester), (Heather colours: 65% Polyester / 35% Cotton)

S, M, L, XL, XXL, 3XL, 4XL, 5XL
153 g/m² (White: 144 g/m²)

Gildan

S, M, L, XL, XXL, 3XL, 4XL, 5XL

BLACK	CHARCOAL (SOLID)	DARK HEATHER	HEATHER NAVY
HEATHER ROYAL	NAVY	RED	ROYAL
SPORT GREY (HEATHER)	WHITE		

S, M, L, XL, XXL, 3XL, 4XL

CARDINAL RED	DAISY	GRAPHITE HEATHER	HEATHER MILITARY GREEN
INDIGO BLUE	IRISH GREEN	LIGHT BLUE	MAROON
MILITARY GREEN	ORANGE	PURPLE	SAND
SAPPHIRE			

S, M, L, XL, XXL, 3XL

ANTIQUE CHERRY RED (HEATHER)	ANTIQUE SAPPHIRE (HEATHER)	AZALEA	CAROLINA BLUE
CHERRY RED	DARK CHOCOLATE	FOREST GREEN	HELICONIA
JADE DOME	KIWI	LIME	MINT GREEN
NATURAL	PARAGON	PISTACHIO	SKY
STONE BLUE	TROPICAL BLUE		

Made with our soft ring spun cotton and cotton blends | Softstyle features high stitch density fabric that offers a smooth printing surface, ideal for DTG | Non-topstitched, narrow width, rib collar | Taped neck and shoulders for comfort and durability | Modern classic fit, tubular body | High-performing black tear-away label

G64000L | 64000L **Softstyle® Women's T- Shirt**

100% Cotton (Antique Cherry Red, Antique Sapphire, Sport Grey: 90% Cotton / 10% Polyester), (Dark Heather: 65% Polyester / 35% Cotton)

S, M, L, XL, XXL, 3XL
153 g/m² (White: 144 g/m²)

Gildan

S, M, L, XL, XXL, 3XL

BLACK	DARK HEATHER	GRAPHITE HEATHER	NAVY
PARAGON	PISTACHIO	PURPLE	RED
ROYAL	SAND	SKY	SPORT GREY (HEATHER)
WHITE			

S, M, L, XL, XXL

ANTIQUE CHERRY RED (HEATHER)	ANTIQUE SAPPHIRE (HEATHER)	AZALEA	CHARCOAL (SOLID)
HELICONIA	IRISH GREEN	LIGHT BLUE	

Made with our soft ring spun cotton and cotton blends | Softstyle features high stitch density fabric that offers a smooth printing surface, ideal for DTG | Non-topstitched, narrow width, rib collar | Taped neck and shoulders for comfort and durability | Semi-fitted, side seamed body | High-performing black tear-away label

BASIC T-SHIRTS (MIDWEIGHT 151 GSM TO 179 GSM)



L02076 | 02076 **Men's Short Sleeve T-Shirt Milo**

100% Cotton (Charcoal Melange, Heather Sky, Heather Denim: 60% Cotton / 40% Polyester), (Grey Melange: 85% Cotton / 15% Viscose)

XS, S, M, L, XL, XXL, 3XL

155 g/m²

SOL'S

BOTTLE GREEN	CHARCOAL MELANGE	CREAMY PINK	FRENCH NAVY
GREY MELANGE	HEATHER DENIM	HEATHER SKY	ORANGE
PURE GREY	RED	WHITE	

100% Organic Cotton | Ribbed round neck | Tubular | Short sleeves | Tape inside collar | No label | Enzyme treatment for a soft touch



L02077 | 02077 **Women's Short Sleeved T-Shirt Milo**

100% Cotton (Charcoal Melange, Heather Sky, Heather Denim: 60% Cotton / 40% Polyester), (Grey Melange: 85% Cotton / 15% Viscose)

S, M, L, XL, XXL

155 g/m²

SOL'S

BOTTLE GREEN	CHARCOAL MELANGE	CREAMY PINK	FRENCH NAVY
GREY MELANGE	HEATHER DENIM	HEATHER SKY	ORANGE
PURE GREY	RED	WHITE	

100% Organic Cotton | Ribbed round neck | Cut and sewn | Fitted cut | Short sleeves | Tape inside collar | No label | Enzyme treatment for a soft touch



NET61001 | T61001 **Unisex Tiger Cotton T-Shirt**

100% Cotton

XS, S, M, L, XL, XXL, 3XL

155 g/m²

Tiger Cotton by Neutral

BLACK	BORDEAUX	BOTTLE GREEN
NAVY	SPORT GREY	WHITE

Organic Cotton in Conversion | Single Jersey | Combed Cotton | Modern fit | Short sleeves | Roundneck | Neckband tape inside



BY090 | BY090 **Basic T-Shirt**

100% Cotton (Heather Grey: 90% Cotton / 10% Viscose)

XS, S, M, L, XL, XXL, 3XL, 4XL, 5XL

160 g/m²

Build Your Brand

BLACK

Crew neck | Short-sleeved



RY6643 | CA6643 **Women's Cies T-Shirt**

100% Cotton

S, M, L, XL, XXL, 3XL

165 g/m²

Roly

BLACK 02	HEATHER GREY 58	LIGHT PINK 48
NAVY BLUE 55	RED 60	ROSETTE 78
TURQUOISE 12	WHITE 01	

Short-sleeved T-shirt | Crew neck | Neck band and concealed colour-matched seams | Roll-up sleeves | Tear-out label

**BEST
SELLER**

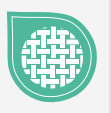

NEW
COLOUR

S141 | ST2600 Classic-T Fitted Women

100% Cotton (Grey Heather: 85% Cotton / 15% Viscose)

XS, S, M, L, XL, XXL, 3XL

155 g/m²

Stedman®

XS, S, M, L, XL, XXL, 3XL

ASH (HEATHER)	BLACK OPAL	BLUE MIDNIGHT
BOTTLE GREEN	BRIGHT ROYAL	GREY HEATHER
MARINA BLUE	NAVY BLUE	SCARLET RED
SLATE GREY (SOLID)	WHITE	

XS, S, M, L, XL, XXL

BORDEAUX	BRIGHT LIME	BRILLIANT ORANGE
BURGUNDY RED	DARK CHOCOLATE	DEEP BERRY
DENIM BLUE	HUNTERS GREEN	KELLY GREEN
KIWI GREEN	LIGHT BLUE	NATURAL
OCEAN BLUE	ORANGE	REAL GREY
SOFT GREY	SUNFLOWER YELLOW	SWEET PINK
YELLOW		

Classic bestseller | Ring-spun cotton | Neck tape | Side seams | Washable up to 40 °C | Body fit

**BEST
SELLER**

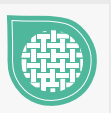

577

NEW
COLOUR



S140 | ST2000 Classic-T Unisex

100% Cotton (Grey Heather: 85% Cotton / 15% Viscose)

XXS, XS, S, M, L, XL, XXL, 3XL, 4XL, 5XL

155 g/m²

Stedman®

XXS, XS, S, M, L, XL, XXL, 3XL, 4XL, 5XL

ASH (HEATHER)	BLACK OPAL	BLUE MIDNIGHT
BOTTLE GREEN	BRIGHT ROYAL	GREY HEATHER
MARINA BLUE	NAVY BLUE	SCARLET RED
SLATE GREY (SOLID)	WHITE	

XXS, XS, S, M, L, XL, XXL, 3XL

BORDEAUX	BRIGHT LIME	BRILLIANT ORANGE
BURGUNDY RED	DARK CHOCOLATE	DEEP BERRY
DENIM BLUE	HUNTERS GREEN	KELLY GREEN
KIWI GREEN	LIGHT BLUE	NATURAL
OCEAN BLUE	ORANGE	REAL GREY
SOFT GREY	SUNFLOWER YELLOW	SWEET PINK
YELLOW		

Unisex | Ring-spun cotton | Taped shoulder-to-shoulder | Tubular | Washable up to 40 °C

BASIC T-SHIRTS (MIDWEIGHT 151 GSM TO 179 GSM)

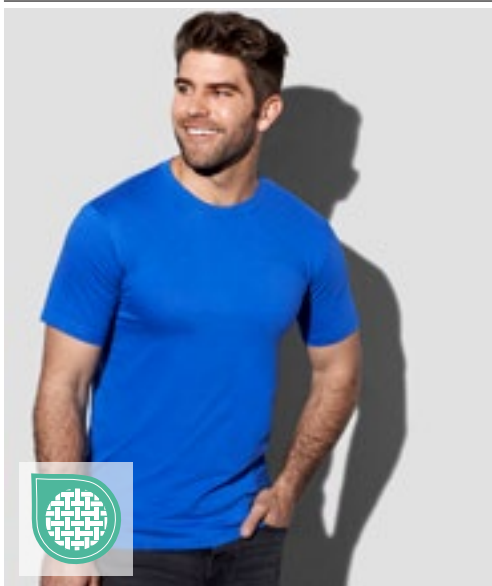

S2010 | ST2010 **Classic-T Fitted**
 100% Cotton (Grey Heather: 85% Cotton / 15% Viscose)
 S, M, L, XL, XXL
 155 g/m²

Stedman®

BLACK OPAL	BRIGHT ROYAL	DEEP BERRY	GREY HEATHER
KIWI GREEN	NAVY BLUE	REAL GREY	SCARLET RED
WHITE			

Taped shoulder-to-shoulder | Tubular | Washable up to 40 °C | Body fit

EL38011 | 38011 **Nanaimo T-Shirt**
 100% Cotton
 XS, S, M, L, XL, XXL, 3XL
 160 g/m²

Elevate

ANTHRACITE (SOLID)	APPLE GREEN	AQUA	ARMY GREEN
BLACK	BLUE	BURGUNDY	FERN GREEN
FOREST	GREY MELANGE	LIGHT BLUE	LIGHT PINK
NAVY	ORANGE	PALE BLUSH PINK	PINK
PLUM	RED	TECH BLUE	WHITE
YELLOW			

Satin shoulder-to-shoulder tape | 1x1 rib collar without stitching on the outside | Soft feel against the skin | Coloured Elevate logo on back | Printed label | Smooth surface | Pre-shrunk | Ring-spun and combed cotton | Regular fit

ROLY



RY6502 | CA6502 **Men's Dogo Premium T-Shirt**

100% Cotton (Heather Grey: 85% Cotton / 15% Viscose)
 S, M, L, XL, XXL, 3XL, 4XL, 5XL
 165 g/m²

Roly

S, M, L, XL, XXL, 3XL, 4XL, 5XL

BLACK 02	NAVY BLUE 95	WHITE 01
----------	--------------	----------

S, M, L, XL, XXL, 3XL, 4XL

BOTTLE GREEN 56	HEATHER GREY 58	RED 60
ROYAL BLUE 05		

S, M, L, XL, XXL, 3XL

ARMY GREEN 15	CHOCOLATE 87	DARK LEAD 46
DENIM BLUE 86	EBONY 231	GARNET RED 57
GRASS GREEN 83	IRISH GREEN 24	LIGHT PINK 48
LIME YELLOW 118	NATURAL 29	OASIS GREEN 114
OCEAN BLUE 100	ORANGE 31	ORCHID 230
PURPLE 71	ROSETTE 78	SAND 07
SKY BLUE 10	TROPICAL GREEN 216	TURQUOISE 12
VENTURE GREEN 152	WALNUT 67	YELLOW 03

Single jersey | T-shirt short sleeves | Four-ply crew neck collar | Continuous neckband from shoulder-to-shoulder | Side seams | Tear-out label

BEST SELLER





TEE JAYS

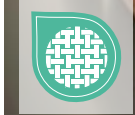

TJ5050 | 5050 **Men's Urban Melange Tee**

50% Cotton / 50% Polyester
S, M, L, XL, XXL, 3XL
160 g/m²

Tee Jays

BLACK MELANGE DENIM MELANGE

Melange fabric | Tailored fit | Shoulder-to-shoulder tape | Double pre-shrunk | Enzyme wash | Double stitched

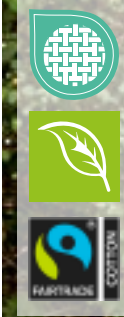
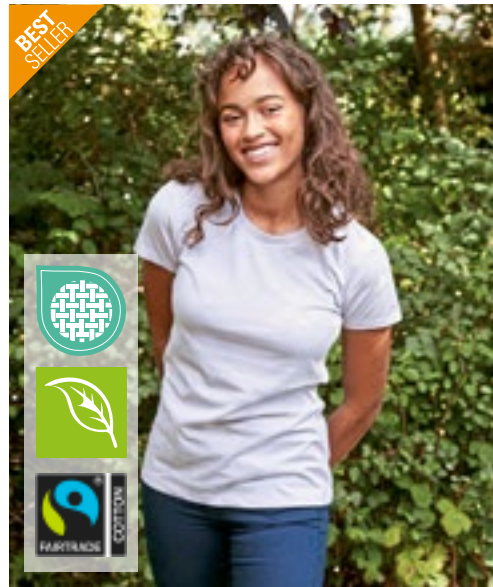

NE81001 | 081001 **Ladies' Fit T-Shirt**

100% Cotton
XS, S, M, L, XL, XXL
155 g/m²

Neutral

Neutral
Certified Responsibility™



NEW COLOUR
577

ASH GREY	BLACK	BORDEAUX	BOTTLE GREEN
BROWN	CHARCOAL	DARK HEATHER	DUSTY INDIGO
DUSTY MINT	DUSTY PURPLE	DUSTY YELLOW	GREEN
LIGHT BLUE	LIGHT PINK	LIME	MILITARY
NATURAL	NAVY	OKAY ORANGE	ORANGE
PINK	PURPLE	RED	ROYAL
SAND	SAPPHIRE	SPORT GREY	TEAL
WHITE	WHITE-NAVY STRIPED	YELLOW	

Fairtrade-certified cotton | Combed organic cotton | Single jersey knit | Modern fit | Elastane rib at neck opening | Inside neckband

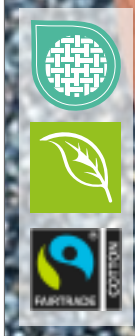

Neutral
Certified Responsibility™



NEW COLOUR
577

NE61001 | 061001 **Men's Fit T-Shirt**

100% Cotton
XS, S, M, L, XL, XXL, 3XL, 4XL, 5XL
155 g/m²

Neutral

BLACK	DARK HEATHER	NAVY
RED	SPORT GREY	WHITE
S, M, L, XL, XXL, 3XL		
ASH GREY	BORDEAUX	BOTTLE GREEN
BROWN	CHARCOAL	DUSTY INDIGO
DUSTY MINT	DUSTY PURPLE	DUSTY YELLOW
GREEN	LIGHT BLUE	LIGHT PINK
LIME	MILITARY	NATURAL
OKAY ORANGE	ORANGE	PINK
PURPLE	ROYAL	SAND
SAPPHIRE	TEAL	WHITE-NAVY STRIPED
YELLOW		

Fairtrade certified cotton | Combed organic cotton | Single jersey knit | Modern fit | Elastane rib at neck opening | Inside neckband

BASIC T-SHIRTS (MIDWEIGHT 151 GSM TO 179 GSM)



HRM101 | 101 Men's Luxury Roundneck Tees

100% Cotton (Grey Melange: 90% Cotton / 10% Viscose)
S, M, L, XL, XXL, 3XL, 4XL, 5XL, 6XL
 160 g/m² HRM

BLACK	BOTTLE GREEN	DARK GREY	GREY MELANGE
NAVY	OLIVE	SAND	SKY BLUE
STONE	WHITE		

S, M, L, XL, XXL, 3XL, 4XL, 5XL

BORDEAUX	RED	ROYAL BLUE
----------	-----	------------

Ring-spun combed organic cotton | Single jersey | Round neckline | Fashionable modern cut | Side seams | Shoulder-to-shoulder neckband, reinforced by double seams | Label-free | Woven Fair4All flag-label in the left side seam | Washable up to 60°C and suitable for industrial laundering | Pre-treated against shrinkage and anti-pilling | BSCI certified production



HRM201 | 201 Women's Luxury Roundneck Tees

100% Cotton (Grey Melange: 90% Cotton / 10% Viscose)
XS, S, M, L, XL, XXL, 3XL, 4XL, 5XL
 160 g/m² HRM

BLACK	BORDEAUX	BOTTLE GREEN	DARK GREY
GREY MELANGE	NAVY	OLIVE	RED
ROYAL BLUE	SAND	SKY BLUE	STONE
WHITE			

Ring-spun combed organic cotton | Single jersey | Round neckline | Fashionable modern fit cut (light shaped) | Side seams | Shoulder-to-shoulder neckband, reinforced by double seams | Label-free | Woven Fair4All flag-label in the left side seam | Washable up to 60°C and suitable for industrial laundering | Pre-treated against shrinkage and anti-pilling | BSCI certified production



Z108M | R-108M-0 Men's Pure Organic T

100% Cotton (Light Oxford: 97% Cotton / 3% Viscose)
XS, S, M, L, XL, XXL, 3XL
 160 g/m² Russell Pure Organic

AQUA	BLACK	BOTTLE GREEN	BRIGHT ROYAL
BURGUNDY	CLASSIC RED	CONVOY GREY (SOLID)	DARK OLIVE
FRENCH NAVY	LIGHT OXFORD (HEATHER)	NATURAL	STONE
WHITE			

Contemporary shaped fit | Single jersey | 100% organic ring-spun combed cotton | Custom-developed shoulder-to-shoulder tape offering greater stability and an elegant look | Label free: size label in the neck (incl. product number) | Narrow collar band with Lycra® | Side seams improve fit | Comfortable cool and light texture



Z108F | R-108F-0 Ladies' Pure Organic T

100% Cotton (Light Oxford: 97% Cotton / 3% Viscose)
XS, S, M, L, XL, XXL
 160 g/m² Russell Pure Organic

AQUA	BLACK	BOTTLE GREEN	BRIGHT ROYAL
BURGUNDY	CLASSIC RED	CONVOY GREY (SOLID)	DARK OLIVE
FRENCH NAVY	LIGHT OXFORD (HEATHER)	NATURAL	STONE
WHITE			

Contemporary shaped fit | Single jersey | 100% organic ring-spun combed cotton | Custom-developed shoulder-to-shoulder tape offering greater stability and an elegant look | Label free: size label in the neck (incl. product number) | Narrow collar band with Lycra® | Side seams improve fit | Comfortable cool and light texture



JustTs
RWDs

JT001 | JT001 **Tri-Blend T**

50% Polyester / 25% Viscose / 25% Cotton (Heather Black: 40% Viscose / 40% Cotton / 20% Polyester)

S, M, L, XL, XXL, 3XL

160 g/m²

Just Ts

HEATHER BLACK	HEATHER BURGUNDY	HEATHER CHARCOAL	HEATHER GREY
HEATHER NAVY	SOLID BLACK	SOLID NAVY	SOLID WHITE

Standard fit | Side seams | Tri- blend fabric | Taped back neck | Ribbed crew neck | Twin needle stitching detail | Size label only, colour coded black for Unisex



JustTs
RWDs

JT001F | JT001F **Women's Tri-Blend T**

50% Polyester / 25% Viscose / 25% Cotton (Heather Black: 40% Viscose / 40% Cotton / 20% Polyester)

XS, S, M, L, XL, XXL

160 g/m²

Just Ts

XS, S, M, L, XL, XXL	
SOLID BLACK	SOLID WHITE

XS, S, M, L, XL

HEATHER BLACK

Standard fit | Side seams | Tri- blend fabric | Taped back neck | Ribbed crew neck | Twin needle stitching detail | Size label only, colour coded white for Ladies



TEE JAYS

TJ5000 | 5000 **Men's Luxury Tee**

100% Cotton

S, M, L, XL, XXL, 3XL

160 g/m²

Tee Jays

BLACK	DARK GREY (SOLID)	HEATHER GREY	NAVY
RED	WHITE		

Organic Cotton | Tailored fit | Shoulder-to-shoulder necktape | Double pre-shrunk cotton | Double stitched | Long fiber cotton | Enzyme wash



TEE JAYS

TJ5001 | 5001 **Women's Luxury Tee**

100% Cotton

S, M, L, XL, XXL

160 g/m²

Tee Jays

BLACK	WHITE
-------	-------

Ring-spun combed organic cotton | Tailored fit | Shoulder-to-shoulder necktape | Double pre-shrunk cotton | Double stitched | Long fiber cotton | Enzyme wash

BASIC T-SHIRTS (MIDWEIGHT 151 GSM TO 179 GSM)



KUSTOM KIT®

K504 | KK504 Fashion Fit Superwash® 60° Tee

65% Polyester / 35% Cotton
XS, S, M, L, XL, XXL, 3XL, 4XL
160 g/m² Kustom Kit

XS, S, M, L, XL, XXL, 3XL, 4XL

BLACK NAVY WHITE

XS, S, M, L, XL, XXL, 3XL

DARK GREY MARL LIGHT GREY MARL RED ROYAL

1x1 ribbed crew neck | Self-fabric back neck and shoulder tape | Twin needle hem and cuffs | Kustom Kit tear Superwash 60°C tear-out back neck label | 60°C wash



mantis

P02 | M02

Women's Essential T

100% Cotton
XS, S, M, L, XL, XXL
160 g/m²

Mantis

BLACK	BURGUNDY	CHARCOAL GREY MELANGE	FOREST GREEN
HEATHER GREY MELANGE	KELLY GREEN	MUSTARD	NATURAL
NAVY	RED	ROYAL	SKY BLUE
SOFT OLIVE	SOFT PINK	WHITE	

Organic or in Conversion to Organic Cotton | Single Jersey | Modern Fit | Fine narrow neck rib | Twin needle hem | Straight hem | Care label made from organic cotton | Tear-off back neck label

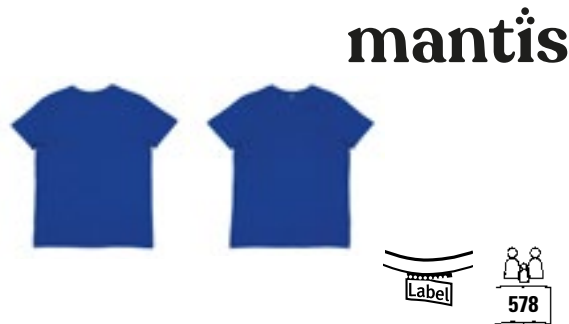

mantis

P01 | M01

Men's Essential T

100% Cotton
XS, S, M, L, XL, XXL, 3XL, 4XL
160 g/m² Mantis

XS, S, M, L, XL, XXL, 3XL, 4XL

BLACK WHITE

XS, S, M, L, XL, XXL, 3XL

BURGUNDY	CHARCOAL GREY MELANGE	FOREST GREEN
HEATHER GREY MELANGE	KELLY GREEN	MUSTARD
NATURAL	NAVY	RED
ROYAL	SKY BLUE	SOFT OLIVE
SOFT PINK		

Organic or in Conversion to Organic Cotton | Single Jersey | Modern Fit | Fine narrow neck rib | Twin needle hem | Straight hem | Care label made from organic cotton | Tear-off back neck label





L01704 | 01704 **Men's Magma Tee-Shirt**
 100% Polyester
S, M, L, XL, XXL, 3XL
 160 g/m² SOL'S

WHITE

Short sleeves without armholes | Cut and sewn | Polyester with cotton feel | Ribbed collar with elastane



L01705 | 01705 **Women's Magma T-Shirt**
 100% Polyester
S, M, L, XL, XXL
 160 g/m² SOL'S

WHITE

Short sleeves without armholes | Cut and sewn | Polyester with cotton feel | Ribbed collar with elastane

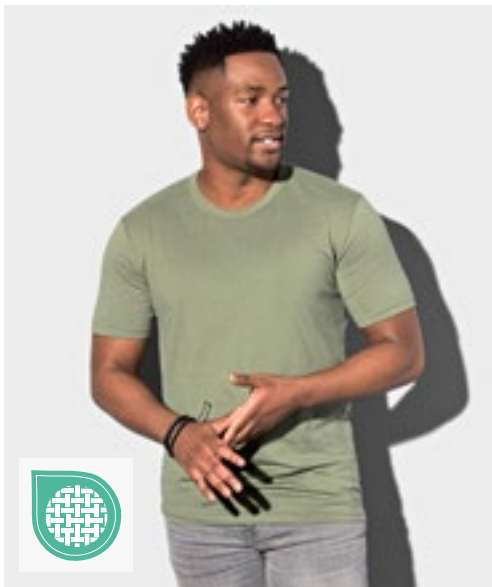

S9020 | ST9020 **Morgan Crew Neck**
 100% Cotton (Grey Heather: 85% Cotton / 15% Viscose)
S, M, L, XL, XXL
 160 g/m² Stedman®

S, M, L, XL, XXL

BLACK OPAL	CRIMSON RED	GREY HEATHER	KING BLUE
MARINA BLUE	MILITARY GREEN	SLATE GREY (SOLID)	WHITE

S, M, L, XL

DAISY YELLOW	DEEP LILAC	GREEN FLASH
--------------	------------	-------------

Ring-spun cotton | Collar with rib binding | Small size label in the collar | Care label in side seam | Side seams | Washable up to 40 °C | Body fit

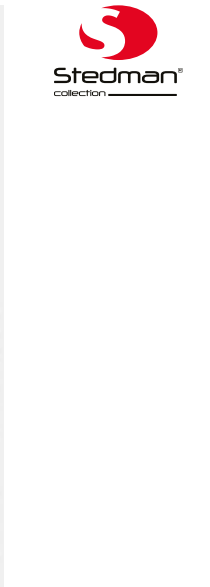
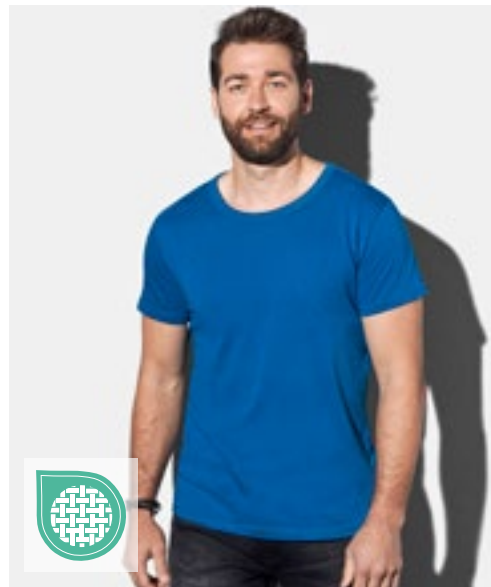

S9000 | ST9000 **Ben Crew Neck**
 100% Cotton (Grey Heather: 85% Cotton / 15% Viscose)
S, M, L, XL, XXL, 3XL
 160 g/m² Stedman®

S, M, L, XL, XXL, 3XL

BLACK OPAL	MARINA BLUE	WHITE
------------	-------------	-------

S, M, L, XL, XXL

DAISY YELLOW	DEEP LILAC	GREEN FLASH	GREY HEATHER
HAWAII BLUE	KING BLUE	SLATE GREY (SOLID)	

Ring-spun cotton | Single jersey | Collar with rib binding | Small size label in the collar | Care label in side seam | Side seams | Washable up to 40 °C | Normal fit

BASIC T-SHIRTS (MIDWEIGHT 151 GSM TO 179 GSM)



RY6690 | CA6690 Men's Golden Organic T-Shirt

100% Cotton (Heather Grey: 85% Cotton / 15% Viscose)

S, M, L, XL, XXL, 3XL

160 g/m² (White: 170 g/m²)

Roly Eco

BLACK 02	EBONY 231	HEATHER GREY 58	MINT 98
NAVY BLUE 55	OPAL 160	RED 60	VINTAGE WHITE 132
WHITE 01			

Organic Combed Cotton | Short-sleeved | 2-layer round neck collar with reinforced and full-length shoulder strap | Round knit



RY6696 | CA6696 Women's Golden Organic T-Shirt

100% Cotton (Heather Grey: 85% Cotton / 15% Viscose)

S, M, L, XL, XXL

160 g/m² (White: 170 g/m²)

Roly Eco

BLACK 02	EBONY 231	HEATHER GREY 58	MINT 98
NAVY BLUE 55	OPAL 160	RED 60	VINTAGE WHITE 132
WHITE 01			

Organic Combed Cotton | Short-sleeved | 2-layer round neck collar with reinforced and full-length shoulder strap | Tailored and close-fitting | Side seams



JAMES & NICHOLSON
by dail'or



JN911 | JN911 Men's Slim Fit-T

100% Cotton

S, M, L, XL, XXL

160 g/m²

James&Nicholson

BLACK	CARIBBEAN BLUE	COBALT
DARK ORANGE	FROG	GRAPHITE (SOLID)
GREY HEATHER	NAVY	RED
ROYAL	WHITE	YELLOW

Fitted crew neck T-Shirt | Pre-shrunk single jersey | Combed, ring-spun cotton | Slim-fitting form with side seams | 1:1 ribbed neckline | Neck tape



JN971 | JN971 Ladies' Slim Fit-T

100% Cotton

S, M, L, XL, XXL

160 g/m²

James&Nicholson

BLACK	CARIBBEAN BLUE	COBALT
DARK ORANGE	FROG	GRAPHITE (SOLID)
GREY HEATHER	NAVY	RED
ROYAL	WHITE	YELLOW

Shaped fit | Fitted crew neck T-Shirt | Pre-shrunk single jersey | Combed, ring-spun cotton | Slim-fitting form with side seams | 1x1 ribbed neckline | Neck tape





RY6698 | CA6698 **T-Shirt Breda**
 100% Cotton (Heather Grey: 85% Cotton / 15% Viscose)
S, M, L, XL, XXL, 3XL
 175 g/m² Roly Eco

ARMY GREEN 15	BLACK 02	CALM BLUE 171	DUSTY BLUE 267
GARNET RED 57	GREEK ORANGE 265	HEATHER GREY 58	LAVENDER 268
LILAC 121	MIST GREEN 264	NAVY BLUE 55	PALE RED 168
RED 60	ROYAL BLUE 05	SKY BLUE 10	WHITE 01
YELLOW 03			

Short-sleeved T-shirt made from certified organic cotton | Round neck made from 1x1 ribbed knit | Reinforced concealed seam on the collar | Tear-out label



RY6699 | CA6699 **Women's T-Shirt Breda**
 100% Cotton (Heather Grey: 85% Cotton / 15% Viscose)
S, M, L, XL, XXL, 3XL
 175 g/m² Roly Eco

ARMY GREEN 15	BLACK 02	CALM BLUE 171	DUSTY BLUE 267
GARNET RED 57	GREEK ORANGE 265	HEATHER GREY 58	LAVENDER 268
LILAC 121	MIST GREEN 264	NAVY BLUE 55	PALE RED 168
RED 60	ROYAL BLUE 05	SKY BLUE 10	WHITE 01
YELLOW 03			

Tailored short-sleeved women's T-shirt made from certified organic cotton | Round neck made from 1x1 ribbed knit | Reinforced concealed seam on the collar | Side seams | Tear-out label



NH140 | K1 **T-Shirt**
 100% Cotton (Grey Melange: 85% Cotton / 15% Viscose)
S, M, L, XL, XXL
 165 g/m² Nath

BLACK	BURGUNDY	DARK GREY	DEEP NAVY
GREEN	GREY MELANGE	INDIGO BLUE	ORANGE
PISTACHIO	RED	ROYAL	SKY
TURQUOISE	WHITE	YELLOW	

Semi-combed cotton | Skinny ribbed collar | Round neck with matching colour halter neck | Side seams | Medium fit



RG225 | TRS225 **Pro Soft-Touch Cotton T-Shirt**
 100% Cotton
XS, S, M, L, XL, XXL, 3XL, 4XL
 160 g/m² Regatta Professional

BLACK	CLASSIC RED	DARK GREEN	NAVY
NEW ROYAL	SEAL GREY		

Organic cotton | Short sleeved | Cut out tag

BASIC T-SHIRTS (MIDWEIGHT 151 GSM TO 179 GSM)



L165 | 11775 **Sublima T-Shirt**
 100% Polyester
XS, S, M, L, XL, XXL
 160 g/m² SOL'S

WHITE

Elastane collar | Cut and sewn | Cotton touch

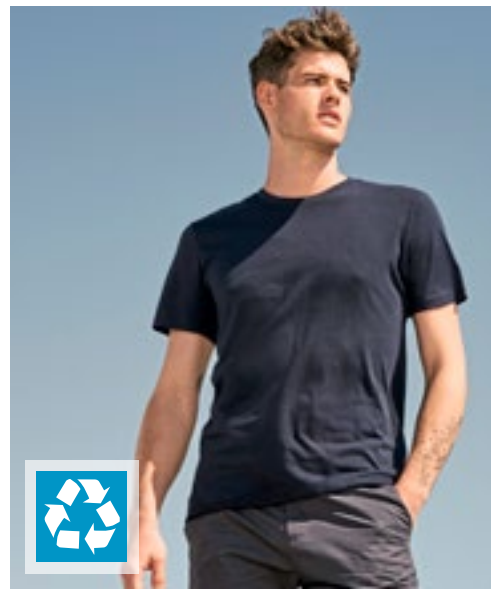

L03805 | 03805 **Unisex Odyssey T-Shirt**
 55% Cotton / 45% Polyester
XS, S, M, L, XL, XXL, 3XL, 4XL
 170 g/m² SOL'S

BLACK NAVY WHITE

Unisex | Recycled Cotton / recycled Polyester | Sustainable fabric | Jersey 170 | Round neck T-Shirt | Short sleeves | Rib collar | Natural finish for a soft handfeel | Comfortable cut

SOL'S
the fair spirit



L03981 | 03981 **Unisex Organic T-Shirt Legend**
 100% Cotton
XXS, XS, S, M, L, XL, XXL, 3XL, 4XL
 175 g/m² SOL'S

XXS, XS, S, M, L, XL, XXL, 3XL, 4XL
 DEEP BLACK FRENCH NAVY GREY MELANGE
 WHITE

XS, S, M, L, XL, XXL, 3XL
 ARCTIC BLUE ASTRAL PURPLE BRIGHT RED
 CANDY PINK DARK BEIGE FROZEN GREEN
 GREEN EMPIRE KHAKI LIGHT YELLOW
 LILAC OFF WHITE PEACH
 POOL BLUE POP ORANGE ROPE
 ROYAL BLUE 241 SPRING GREEN

Cotton in conversion | Ribbed round neck | Neck tape | Cut and sewn | Modern and comfortable cut

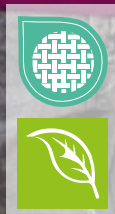



NEW
COLOUR

S9600 | ST9600

Clive Crew Neck

95% Cotton / 5% Elastane (Grey Heather: 82% Cotton / 14% Viscose / 4% Elastane)

S, M, L, XL, XXL, 3XL

165 - 170 g/m²

Stedman®

S, M, L, XL, XXL, 3XL

BLACK OPAL	BLUE MIDNIGHT	MARINA BLUE	SCARLET RED
SLATE GREY (SOLID)	WHITE		

S, M, L, XL, XXL

DARK CHOCOLATE	GREY HEATHER	SALMON
----------------	--------------	--------

95% combed ring-spun cotton / 5% elastane | Single jersey, „full feeder“ | Shoulders with reinforced seams | Contrast neck tape in Slate Grey (Shirt colour Slate Grey; Neck tape in Black Opal) | Thin collar | Small sleeve hems | Small size label in the collar | Care label in side seam | Side seams | Washable up to 40 °C | Body fit

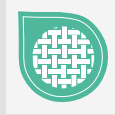

NEW
COLOUR

S9700 | ST9700

Claire Crew Neck Women

95% Cotton / 5% Elastane (Grey Heather: 82% Cotton / 14% Viscose / 4% Elastane)

XS, S, M, L, XL, XXL

170 g/m²

Stedman®

XS, S, M, L, XL, XXL

BLACK OPAL	BLUE MIDNIGHT	MARINA BLUE	SCARLET RED
SLATE GREY (SOLID)	WHITE		

S, M, L, XL

DARK CHOCOLATE	SALMON
----------------	--------

95% combed ring-spun cotton / 5% elastane | Single jersey, „full feeder“ | Fashionable wide neck drop | Thin collar | Contrast neck tape | Small sleeve hems | Shoulders with reinforced seams | Care label in side seam | Small size label in the collar | Side seams | Washable up to 40 °C | Body fit

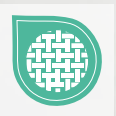

ROLY



RY6683 | CA6683

Women's Capri T-Shirt

100% Cotton (Heather Grey: 85% Cotton / 15% Polyester)

S, M, L, XL, XXL, 3XL

170 g/m²

Roly

ARMY GREEN 15	BLACK 02	BOTTLE GREEN 56
CHRYSANTHEMUM RED 262	CLAY ORANGE 266	DARK LEAD 46
DENIM BLUE 86	DUSTY BLUE 267	GARNET RED 57
GREEK ORANGE 265	HEATHER GREY 58	KELLY GREEN 20
LAVENDER 268	LIGHT PINK 48	MIST GREEN 264
NAVY BLUE 55	OASIS GREEN 114	OPAL 160
ORANGE 31	PURPLE 71	RED 60
RIVIERA BLUE 261	ROSETTE 78	ROYAL BLUE 05
SAND 07	SKY BLUE 10	TURQUOISE 12
VENTURE GREEN 152	VINTAGE WHITE 132	WASHED BLUE 126
WHITE 01	YELLOW 03	ZEN BLUE 263

Short-sleeved | Crew neck made of 1x1 rib | Slim-fit and close-fitting | Reinforced and concealed stitches in the neck | Tear-out label

BASIC T-SHIRTS (MIDWEIGHT 151 GSM TO 179 GSM)



NEW
COLOUR



F140 | 61-036-0

Valueweight T

100% Cotton (Ash Heather: 99% Cotton / 1% Polyester), (Heather Grey: 97% Cotton / 3% Polyester), (Dark Heather Grey, Heather Burgundy, Heather Purple, Retro Heather Green, Retro Heather Royal, Vintage Heather Navy, Vintage Heather Red: 50% Cotton / 50% Polyester)

S, M, L, XL, XXL, 3XL, 4XL, 5XL

165 g/m² (White: 160 g/m²)

Fruit of the Loom

S, M, L, XL, XXL, 3XL, 4XL, 5XL

BLACK	HEATHER GREY	NAVY
WHITE		

S, M, L, XL, XXL, 3XL

AZURE BLUE	BOTTLE GREEN	BRICK RED
BURGUNDY	CHOCOLATE	CLASSIC OLIVE
DARK GREY HEATHER	DEEP NAVY	FUCHSIA
HEATHER BURGUNDY	HEATHER PURPLE	KELLY GREEN
KHAKI	LIGHT GRAPHITE (SOLID)	LIGHT PINK
LIME	NATURAL	ORANGE
PURPLE	RED	RETRO HEATHER GREEN
RETRO HEATHER ROYAL	ROYAL BLUE	SKY BLUE
SUNFLOWER	VINTAGE HEATHER NAVY	VINTAGE HEATHER RED
YELLOW		

Crew neck with cotton/Lycra® rib | Fine knit gauge for enhanced printability | Self neck tape

BEST
SELLER



NEW
COLOUR

F288N | 61-372-0

Ladies' Valueweight T

100% Cotton (Heather Grey: 97% Cotton / 3% Polyester), (Dark Heather Grey, Heather Burgundy, Heather Purple, Retro Heather Green, Retro Heather Royal, Vintage Heather Navy, Vintage Heather Red: 50% Cotton / 50% Polyester)

XS, S, M, L, XL, XXL

165 g/m² (White: 160 g/m²)

Fruit of the Loom

AZURE BLUE	BLACK	BOTTLE GREEN
BURGUNDY	DARK GREY HEATHER	DEEP NAVY
FUCHSIA	HEATHER BURGUNDY	HEATHER GREY
HEATHER PURPLE	KELLY GREEN	LIGHT GRAPHITE (SOLID)
LIGHT PINK	LIME	NAVY
ORANGE	PURPLE	RED
RETRO HEATHER GREEN	RETRO HEATHER ROYAL	ROYAL BLUE
SKY BLUE	SUNFLOWER	VINTAGE HEATHER NAVY
VINTAGE HEATHER RED	WHITE	YELLOW

Crew neck with cotton/Lycra® rib | Self neck tape | Shaped side seams for a feminine fit | Fine knit gauge for enhanced printability | ValueweightTs

BEST
SELLER





STRETCH



SFM121 | SF121

Men's Feel Good Stretch T

96% Cotton / 4% Elastane (Heather Grey: 81% Cotton / 15% Viscose / 4% Elastane), (Heather Blue, Heather Navy: 65% Polyester / 30% Cotton / 5% Elastane), (Heather Charcoal: 60% Cotton / 36% Polyester / 4% Elastane)

XS, S, M, L, XL, XXL
165 g/m²

SF Men

XS, S, M, L, XL, XXL

BLACK WHITE

S, M, L, XL, XXL

BRIGHT RED	CORAL	DUSKY PINK
GREEN	HEATHER BLUE	HEATHER CHARCOAL
HEATHER GREY	HEATHER NAVY	KHAKI
NAVY	ROYAL	SURF BLUE

Modern long line fit with side seams | Ribbed crew-neck with back-necktape | Enzyme wash for unique soft hand feel | Twin needle stitching at sleeves and hem | Tear-out label for easy re-branding



STRETCH



SF121 | SK121

Women's Feel Good Stretch T

96% Cotton / 4% Elastane (Heather Grey: 81% Cotton / 15% Viscose / 4% Elastane), (Heather Blue, Heather Navy: 65% Polyester / 30% Cotton / 5% Elastane), (Heather Pink, Heather Red: 90% Cotton / 6% Viscose / 4% Elastane)

XS, S, M, L, XL, XXL
165 g/m²

SF Women

BABY PINK	BLACK	BRIGHT RED
BURGUNDY	CORAL	DUSKY PINK
GREEN	HEATHER BLUE	HEATHER GREY
HEATHER NAVY	HEATHER PINK	HEATHER RED
KHAKI	LIGHT STONE	NAVY
ROYAL	SURF BLUE	WHITE

Modern long line fit | Ribbed crew-neck with back-necktape | Enzyme wash for unique soft hand feel | Twin needle stitching at sleeves and hem | Tear-out SF(Skinnifit) label

BASIC T-SHIRTS (MIDWEIGHT 151 GSM TO 179 GSM)



BEST SELLER

JHK150 | TSRA150 Regular T-Shirt

100% Cotton (Grey Melange: 85% Cotton / 15% Viscose), (Ash: 98% Cotton / 2% Viscose), (Heather Colours: 65% Polyester / 35% Cotton), (Denim Heather: 60% Cotton / 40% Polyester)

XS, S, M, L, XL, XXL, 3XL, 4XL, 5XL

155 g/m²

JHK

XS, S, M, L, XL, XXL, 3XL, 4XL, 5XL

BLACK	GREY MELANGE	NAVY	RED
ROYAL BLUE	WHITE		

XS, S, M, L, XL, XXL

ASH MELANGE	AZURE	BOTTLE GREEN	BOTTLE GREEN HEATHER
BURGUNDY	BURGUNDY HEATHER	CAMOUFLAGE	CHARCOAL HEATHER
CHOCOLATE	DENIM HEATHER	FUCHSIA	KHAKI
LAVENDER HEATHER	MUSTARD HEATHER	PISTACHIO	PURPLE
SKY	TURQUOISE HEATHER	ZINC	

XS, S, M, L, XL, XXL, 3XL

DENIM	GOLD	GRAPHITE	KELLY GREEN
LIME	ORANGE	TURQUOISE	

Short sleeve | Tubular fit | CM side-seamed | Double stitch on sleeves and bottom | Shoulder-to-shoulder taping | 1x1 rib on collar



JHK170 | TSRA170 Regular Hit T-Shirt

100% Cotton (Ash Melange: 98% Cotton / 2% Viscose), (Grey Melange: 85% Cotton / 15% Viscose)

XS, S, M, L, XL, XXL, 3XL, 4XL, 5XL

170 g/m²

JHK

XS, S, M, L, XL, XXL, 3XL, 4XL, 5XL

BLACK	BOTTLE GREEN	GREY MELANGE	NAVY
RED	ROYAL BLUE	WHITE	

XS, S, M, L, XL, XXL, 3XL

ASH MELANGE	CARDINAL	GOLD	GRAPHITE
ORANGE			

Short sleeve | Tubular fabric | Double stitch on sleeves and bottom | Shoulder-to-shoulder tape | 1x1 rib on collar

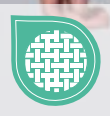



JHK
T-SHIRT



JHK240 | TSRLPRM **Ladies' Regular Premium T-Shirt**

100% Cotton (Grey Melange: 85% Cotton / 15% Viscose)

S, M, L, XL, XXL

170 g/m²

JHK

BLACK	FUCHSIA	GREY MELANGE	KELLY GREEN
NAVY	RED	ROYAL BLUE	WHITE

Fitted short sleeve T-Shirt | Single jersey | Side-seamed | Double stitch on sleeves and bottom



SW380 | SW380 **Hefty Tee**

100% Cotton (Two tone colours: 98% Cotton / 2% Polyester), (Heather Grey: 92% Cotton / 8% Polyester)

S, M, L, XL, XXL, 3XL

175 g/m²

Starworld

BLACK	DEEP NAVY
-------	-----------

S, M, L, XL, XXL

BRIGHT RED	CHARCOAL	DEEP ROYAL	HEATHER GREY
------------	----------	------------	--------------

Combed Cotton | Heavy weight | Crew neck | Taped back neck | Single jersey | Tubular construction | Generous cut, regular fit | Double needle stitching | 1x1 rib collar with elastane | Pre-shrunk



S7600 | ST7600 **Women's Lux T-Shirt**

100% Cotton

XS, S, M, L, XL, XXL, 3XL

160 g/m²

Stedman®

XS, S, M, L, XL, XXL, 3XL

BLACK OPAL	GREY HEATHER	NAVY BLUE
WHITE		

XS, S, M, L, XL, XXL

BLUE MIDNIGHT	BOTTLE GREEN	BRIGHT ROYAL
DARK DENIM HEATHER	DARK GREY HEATHER	KELLY GREEN
ORANGE	SCARLET RED	SLATE GREY (SOLID)
SUNFLOWER YELLOW		

100% ring-spun, combed cotton (Single jersey) | Round neck T-Shirt | With side seams | Woven premium large label in neck | Tear-away care label in the side seam

BASIC T-SHIRTS (MIDWEIGHT 151 GSM TO 179 GSM)

SOL'S
the fair spirit

**BEST
SELLER**



L03579 | 03579

Women's Pioneer T-Shirt

100% Cotton (Grey Melange: 85% Cotton / 15% Viscose) (Ash: 98% Cotton / 2% Viscose)

S, M, L, XL, XXL, 3XL

175 g/m²

SOL'S

S, M, L, XL, XXL, 3XL

ASH (HEATHER)	BOTTLE GREEN	DEEP BLACK	FRENCH NAVY
GREY MELANGE	RED	ROYAL BLUE 241	WHITE

S, M, L, XL, XXL

APPLE GREEN	AQUA	BRIGHT RED	BURGUNDY
DENIM	FUCHSIA	GOLD	KELLY GREEN
KHAKI	MOUSE GREY (SOLID)	NATURAL	OFF WHITE
ORANGE	PALE PINK	ROPE	

L03565 | 03565

Men's Pioneer T-Shirt

100% Cotton (Grey Melange: 85% Cotton / 15% Viscose) (Ash: 98% Cotton / 2% Viscose)

XS, S, M, L, XL, XXL, 3XL, 4XL

175 g/m²

SOL'S

XS, S, M, L, XL, XXL, 3XL, 4XL

ASH (HEATHER)	BOTTLE GREEN	DEEP BLACK	FRENCH NAVY
GREY MELANGE	RED	ROYAL BLUE 241	WHITE

XS, S, M, L, XL, XXL, 3XL

APPLE GREEN	AQUA	BRIGHT RED	BURGUNDY
DENIM	FUCHSIA	GOLD	KELLY GREEN
KHAKI	MOUSE GREY (SOLID)	NATURAL	OFF WHITE
ORANGE	PALE PINK	ROPE	

Jersey 175 | 100% organic cotton with natural enzyme, semi-combed, rib 1x1 | Round neck T-Shirt | Short sleeves | Tubular | Cleaning tape on neck | Cotton rib collar | No label

Jersey 175 | 100% organic cotton with natural enzyme, semi-combed, rib 1x1 | Round neck T-Shirt | Short sleeves | Tubular | Cleaning tape on neck | Cotton rib collar | No label



S9630 | ST9630 **Clive Relaxed Crew Neck T-Shirt**
 95% Cotton / 5% Elastane (Grey Heather: 82% Cotton / 14% Viscose / 4% Elastane)
S, M, L, XL, XXL
 170 g/m² Stedman®

BLACK OPAL	BRIGHT ROYAL	DARK CHOCOLATE	GREY HEATHER
MARINA BLUE	SALMON	SCARLET RED	WHITE

Small sleeve hems | Single jersey „full feeder“ | Normal fit | Shoulders with reinforced seams | Slim self-fabric collar | Small sleeve hems | Neck tape | Side seams | Small size label in the collar | Care label in side seam



S9730 | ST9730 **Claire Relaxed Crew Neck T-Shirt Women**
 95% Cotton / 5% Elastane (Grey Heather: 82% Cotton / 14% Viscose / 4% Elastane)
XS, S, M, L, XL
 170 g/m² Stedman®

BLACK OPAL	BRIGHT ROYAL	DARK CHOCOLATE	GREY HEATHER
MARINA BLUE	SALMON	SCARLET RED	WHITE

Comfortable T-shirt for women, made of soft and sleek cotton-elastane-blend | Single jersey „full feeder“ | Normal fit | Shoulders with reinforced seams | Slim self-fabric collar | Small sleeve hems | Neck tape | Side seams | Small size label in the collar | Care label in side seam



BCTM048 | TM048 **Inspire Plus T /Men_°**
 100% Cotton (Sports Grey: 90% Cotton / 10% Viscose)
S, M, L, XL, XXL, 3XL
 175 g/m² B&C

BLACK	COBALT BLUE	DARK GREY (SOLID)	FIRE RED
NAVY BLUE	SPORT GREY (HEATHER)	URBAN KHAKI	WHITE

Pre-shrunk ring-spun combed certified Organic or Organic In Conversion Cotton | “B&C No Label” solution for easy rebranding | Comfortable body length construction | Side seams | Cut in an easy, medium fit | Thin collar rib | Neck and shoulder seams are reinforced with a soft binding | Tear Away label (made of Recycled paper) | B&C, sourcing 100% More Sustainable fibres for all cotton-based products



BCTW049 | TW049 **Inspire Plus T /Women_°**
 100% Cotton (Sports Grey: 90% Cotton / 10% Viscose)
XS, S, M, L, XL, XXL
 175 g/m² B&C

BLACK	COBALT BLUE	DARK GREY (SOLID)	FIRE RED
NAVY BLUE	SPORT GREY (HEATHER)	URBAN KHAKI	WHITE

Pre-shrunk ring-spun combed certified Organic or Organic In Conversion Cotton | “B&C No Label” solution for easy rebranding | Comfortable body length construction | Side seams | Medium fit | Thin collar rib | Back neck is reinforced with a soft self tape | Tear Away label (made of Recycled paper) | B&C, sourcing 100% More Sustainable fibres for all cotton-based products

BASIC T-SHIRTS (HEAVYWEIGHT - 180 GSM MINIMUM)

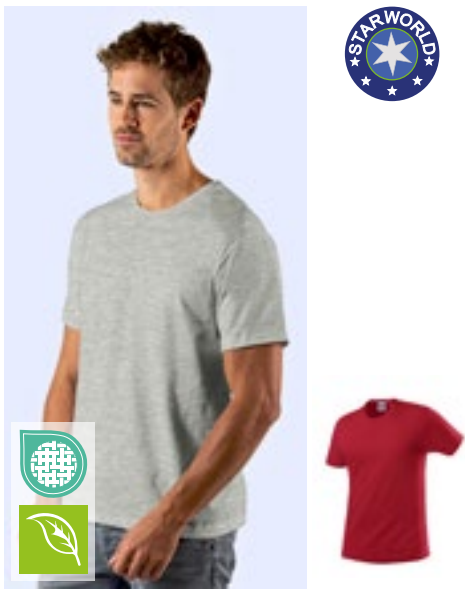

SWGL1 | GL1 **Men's Organic Cotton T-Shirt**

100% Cotton (Heather Grey: 92% Cotton / 8% Polyester)
S, M, L, XL, XXL
 180 g/m² Starworld

ATOLL	BLACK	CARDINAL RED
DEEP NAVY	HEATHER GREY	INDIGO
KELLY GREEN	NATURAL	PURPLE
WHITE		

Organic Cotton | Crew neck | Seamless 1x1 rib collar | Taped neck and shoulders | Pre-shrunk | Trendy cut | Tubular Body



SWGL2 | GL2 **Ladies' Organic Cotton T-Shirt**

100% Cotton
S, M, L, XL
 180 g/m² Starworld

ATOLL	BLACK	CARDINAL RED
DEEP NAVY	INDIGO	KELLY GREEN
NATURAL	PURPLE	WHITE

Organic Cotton | Crew neck | Seamless 1x1 rib collar | Taped neck and shoulders | Longer length | Pre-shrunk | Fitted silhouette | Side seams

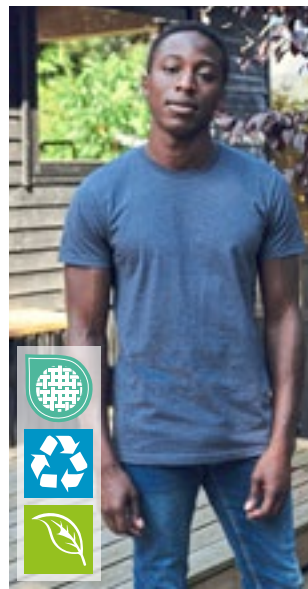

NEC61001 | C61001 **Recycled Cotton T-Shirt**

60% Cotton / 40% Polyester
S, M, L, XL, XXL, 3XL
 170-180 g/m² Neutral

BLACK MELANGE	GREY MELANGE	NAVY MELANGE
---------------	--------------	--------------

Pre-consumer organic Cotton / recycled Polyester | Single jersey | Modern Fit | Short sleeves | Round-neck | Neckband tape inside | Cotton waste recycled from Neutrals own production

Neutral.
 Certified Responsibility™



E3081 | 3081 **Men's Slim Fit-T**

95% Cotton / 5% Elastane (Sports Grey: 81% Cotton / 14% Viscose / 5% Elastane)
S, M, L, XL, XXL
 180 g/m²



BLACK	SPORTS GREY (HEATHER)	WHITE
-------	-----------------------	-------

Form-fitting | Single jersey | 95% combed cotton/5% elastane (Sports Grey: 81% combed cotton/14% viscose/5% elastane)



E3085 | 3085 **Women's Slim Fit-T**

95% Cotton / 5% Elastane (Sports Grey: 81% Cotton / 14% Viscose / 5% Elastane)
XS, S, M, L, XL, XXL, 3XL
 180 g/m²



BLACK	SPORTS GREY (HEATHER)	WHITE
-------	-----------------------	-------

Form-fitting | Single jersey | 95% combed cotton/5% elastane (Sports Grey: 81% combed cotton/14% viscose/5% elastane)



KUSTOM KIT®



promodoro®



K500 | KK500 Classic Fit Hunky® Tee

100% Cotton
S, M, L, XL, XXL, 3XL, 4XL, 5XL, 6XL
180 g/m²

Kustom Kit

S, M, L, XL, XXL, 3XL, 4XL, 5XL, 6XL

BLACK NAVY WHITE

S, M, L, XL, XXL, 3XL

HEATHER GREY LIGHT SAND

100% Combed Cotton | Single Jersey | Relaxed cut | 1x1 ribbed crew neck | Self fabric back neck tape | Taped shoulder seams | Twin needle hem and cuffs | Kustom Kit® woven back label

E3005 | 3005 Women's Premium-T

100% Cotton (Sports Grey: 85% Cotton / 15% Viscose)
XS, S, M, L, XL, XXL, 3XL
180 g/m²

Promodoro

ALASKAN BLUE	ASH (HEATHER)	BABY BLUE	BLACK
BROWN	BURGUNDY	CHARCOAL (SOLID)	CHERRY BERRY
FIRE RED	FOREST	GOLD	GRAPHITE (SOLID)
JADE	KELLY GREEN	KHAKI	NAVY
NEW LIGHT GREY (SOLID)	ORANGE	ROYAL	SPORTS GREY (HEATHER)
STEEL GREY (SOLID)	TURQUOISE	WHITE	WILD LIME

Slightly fitted | Single jersey | Side seams | Combed cotton



BEST SELLER

promodoro®



E3000 | 3000/3099 Men's Premium-T

100% Cotton (Sports Grey: 85% Cotton / 15% Viscose)
XS, S, M, L, XL, XXL, 3XL, 4XL, 5XL, 6XL, 7XL, 8XL
180 g/m²

Promodoro

XS, S, M, L, XL, XXL, 3XL, 4XL, 5XL, 6XL, 7XL, 8XL

BLACK		
XS, S, M, L, XL, XXL, 3XL, 4XL, 5XL		
ALASKAN BLUE	ASH (HEATHER)	BABY BLUE
BROWN	BURGUNDY	CHARCOAL (SOLID)
CHERRY BERRY	FIRE RED	FOREST
GOLD	GRAPHITE (SOLID)	JADE
KELLY GREEN	KHAKI	NAVY
NEW LIGHT GREY (SOLID)	ORANGE	ROYAL
SPORTS GREY (HEATHER)	STEEL GREY (SOLID)	TURQUOISE
WHITE	WILD LIME	

Double-needle stitching on collar and all hems | Neck tape | Elastane collar | Single jersey | Ring-spun, combed cotton | Tubular construction

BASIC T-SHIRTS (HEAVYWEIGHT - 180 GSM MINIMUM)



Z180 | R-180M-0 **Classic T**

100% Cotton (Light Oxford: 93% Cotton / 7% Viscose)
XS, S, M, L, XL, XXL, 3XL, 4XL
 180 g/m² (White: 175 g/m²)

XS, S, M, L, XL, XXL, 3XL, 4XL Russell

BLACK	BOTTLE GREEN	BRIGHT ROYAL	CLASSIC RED
CONVOY GREY (SOLID)	FRENCH NAVY	INDIGO	MINERAL BLUE
MOCHA	NATURAL	OLIVE	WHITE

XS, S, M, L, XL, XXL

AZURE BLUE	BRIGHT RED	BURGUNDY	LIGHT OXFORD (HEATHER)
POWDER ROSE	PURPLE	SKY	YELLOW

Ring-spun cotton | Tubular construction for good shape retention (Light Oxford colour with side seams) | Shoulder-to-shoulder neck tape | Top stitched seam on neck | Double needle stitching at sleeves and waistband | Fashionable 1x1 rib-neck



SFM130 | SF130 **Unisex Sustainable Generation T**

60% Cotton / 40% Polyester
XXS, XS, S, M, L, XL, XXL, 3XL, 4XL
 180 g/m² SF Men

BLACK	BRIGHT RED	HEATHER GREY	KHAKI
LIGHT STONE	NAVY	ROYAL	STONE BLUE

Unisex relaxed fit T-Shirt | Regenerated Cotton, Recycled Polyester | Single Jersey | Set-in sleeves | Dropped shoulders | Ribbed crew neck | Twin-needle stitching at hem and sleeves | No label | Re-sealable, recyclable bags - made from 100% recycled plastic



RTP03270 | 03270 **Men's Tempo T-Shirt 185 gsm (Pack of 10)**

100% Cotton (Grey Melange: 85% Cotton / 15% Viscose)
S, M, L, XL, XXL, 3XL
 185 g/m² RTP Apparel

DEEP BLACK	WHITE
------------	-------

Ringspun cotton | Pre-treated T-Shirt for digital printing | Crew neck | Tubular | Enzyme treatment for soft feel | Ribbed collar | Taped neck | Organic Cotton | No Label at neckline | Tearaway® label on side seaming / shoulder | Sold in packs only | No return possible | The printing area is located 5 cm from the bottom of the collar, in the middle of the front of the shirt | Printing area (height x width) Size: S (49 x 34 cm), M (51 x 36 cm), L (52 x 38 cm), XL (52 x 40 cm), XXL (55 x 42 cm), 3XL (58 x 44 cm) | Notes on storage and handling: stable temperature lower than 30°C, humidity around 65%, dust-free environment, careful handling (do not rub/stretch) | Printing possible with all conventional digital textile direct printing machines, not suitable for machines with integrated pre-treatment | Additional printing information: the drier the cotton, the better the colour brilliance. If the shirts are stored in a room with high humidity, it is advisable to pre-press the shirt 3-5 seconds before printing. The shirt can be pre-pressed and you can start printing immediately or within the next 30 minutes.



RTP03257 | 03257 **Women's Tempo T-Shirt 185 gsm (Pack of 10)**

100% Cotton (Grey Melange: 85% Cotton / 15% Viscose)
XS, S, M, L, XL, XXL
 185 g/m² RTP Apparel

DEEP BLACK	WHITE
------------	-------

Ringspun cotton | Pre-treated T-Shirt for digital printing | Crew neck | Side Seams | Enzyme treatment for soft feel | Ribbed collar | Taped neck | Organic Cotton | No Label at neckline | Tearaway® label on side seaming / shoulder | Sold in packs only | No return possible | The printing area is located 5 cm from the bottom of the collar, in the middle of the front of the shirt | Printing area (height x width) Size: XS (41 x 26 cm), S (42 x 28 cm), M (44 x 29 cm), L (46 x 30 cm), XL (47 x 32 cm), XXL (48 x 33 cm) | Notes on storage and handling: stable temperature lower than 30°C, humidity around 65%, dust-free environment, careful handling (do not rub/stretch) | Printing possible with all conventional digital textile direct printing machines, not suitable for machines with integrated pre-treatment | Additional printing information: the drier the cotton, the better the colour brilliance. If the shirts are stored in a room with high humidity, it is advisable to pre-press the shirt 3-5 seconds before printing. The shirt can be pre-pressed and you can start printing immediately or within the next 30 minutes.

**BEST
SELLER**



GILDAN®

GILDAN
Heavy Cotton™

G5000 | 5000 Heavy Cotton™ Adult T-Shirt

100% Cotton (Ash Grey: 99% Cotton / 1% Polyester), (Antique Cherry Red, Antique Irish Green, Antique Jade Dome, Antique Orange, Antique Sapphire, Sport Grey: 90% Cotton / 10% Polyester), (Blackberry, Dark Heather, Lilac, Midnight, Russet, Sunset, Tweed, Heather Sapphire, Safety Pink, Graphite Heather: 50% Cotton / 50% Polyester)

S, M, L, XL, XXL, 3XL, 4XL, 5XL
180 g/m² (White: 170 g/m²)

Gildan

S, M, L, XL, XXL, 3XL, 4XL, 5XL

BLACK	NAVY	RED	ROYAL
SPORT GREY (HEATHER)	WHITE		

S, M, L, XL, XXL, 3XL

ANTIQUE CHERRY RED (HEATHER)	ANTIQUE IRISH GREEN	ANTIQUE JADE DOME (HEATHER)	ANTIQUE ORANGE (HEATHER)
ANTIQUE SAPPHIRE (HEATHER)	ASH GREY (HEATHER)	AZALEA	BLACKBERRY (HEATHER)
CARDINAL RED	CAROLINA BLUE	CHARCOAL (SOLID)	COBALT
CORN SILK	DAISY	DARK CHOCOLATE	DARK HEATHER
FOREST GREEN	GOLD	GRAPHITE HEATHER	HEATHER SAPPHIRE
HELICONIA	INDIGO BLUE	IRISH GREEN	KIWI
LIGHT BLUE	LIGHT PINK	LILAC (HEATHER)	LIME
MAROON	MIDNIGHT (HEATHER)	MILITARY GREEN	MINT GREEN
NATURAL	OLD GOLD	ORANGE	PURPLE
RUSSET (HEATHER)	SAND	SAPPHIRE	SKY
SUNSET (HEATHER)	TANGERINE	TWEED (HEATHER)	VIOLET
YELLOW HAZE			

Midweight fabric | Non-topstitched, classic width, rib collar | Taped neck and shoulders for comfort and durability | Classic fit, tubular body | High-performing tear-away label



GILDAN®

GILDAN
Heavy Cotton™

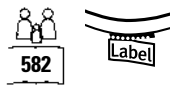

G5000L | 5000L Heavy Cotton™ Women's T-Shirt

100% Cotton (Sport Grey: 90% Cotton / 10% Polyester), (Dark Heather, Heather Sapphire, Graphite Heather: 50% Cotton / 50% Polyester)

S, M, L, XL, XXL, 3XL
180 g/m² (White: 170 g/m²)

Gildan

AZALEA	BLACK	DAISY	DARK HEATHER
GRAPHITE HEATHER	HEATHER SAPPHIRE	LIGHT PINK	MINT GREEN
NAVY	RED	ROYAL	SPORT GREY (HEATHER)
WHITE			

Midweight fabric | Non-topstitched, classic width, rib collar | Taped neck and shoulders for comfort and durability | Cap sleeves | Semi-fitted, side seamed body | High-performing tear-away label



BASIC T-SHIRTS (HEAVYWEIGHT - 180 GSM MINIMUM)

promodoro



E3090 | 3090 Men's Premium-T Organic

100% Cotton

XS, S, M, L, XL, XXL, 3XL, 4XL, 5XL, 6XL, 7XL, 8XL

180 g/m²

Promodoro

AZUR BLUE	BLACK	CHARCOAL (SOLID)
FIRE RED	FLAME	FOREST
FRENCH NAVY	KHAKI	LIGHT BLUE
LIME GREEN	STEEL GRAY	WHITE

100% certified organic cotton | Single jersey | Neutral size label

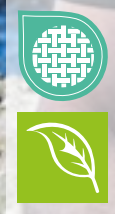

promodoro



E3095 | 3095 Women's Premium-T Organic

100% Cotton

XS, S, M, L, XL, XXL, 3XL

180 g/m²

Promodoro

AZUR BLUE	BLACK	CHARCOAL (SOLID)
FIRE RED	FLAME	FOREST
FRENCH NAVY	KHAKI	LIGHT BLUE
LIME GREEN	STEEL GRAY	WHITE

100% certified organic cotton | Single jersey | Neutral size label

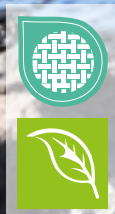

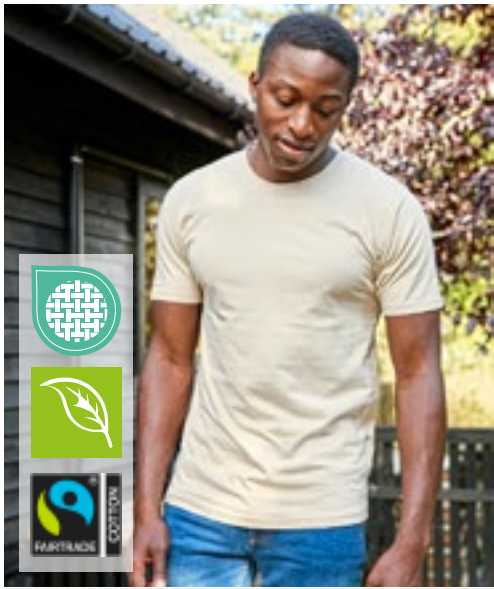

Neutral
Certified Responsibility™



NEW
COLOUR

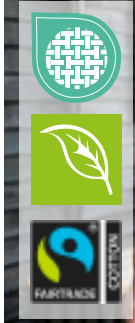

NE60001 | O60001 **Men's Classic T-Shirt**

100% Cotton
S, M, L, XL, XXL, 3XL
185 g/m²

Neutral

BLACK	BORDEAUX	BOTTLE GREEN	BROWN
CHARCOAL	DARK HEATHER	DUSTY INDIGO	DUSTY MINT
DUSTY PURPLE	DUSTY YELLOW	GREEN	LIGHT BLUE
LIGHT PINK	LIME	MILITARY	NATURE
NAVY	OKAY ORANGE	ORANGE	PINK
PURPLE	RED	ROYAL	SAND
SAPPHIRE	SPORT GREY	TEAL	WHITE
YELLOW			

Fairtrade-certified cotton | Certified organic combed cotton | Single jersey knit | Classic Fit | Short sleeves | Round neck | Neckband tape inside

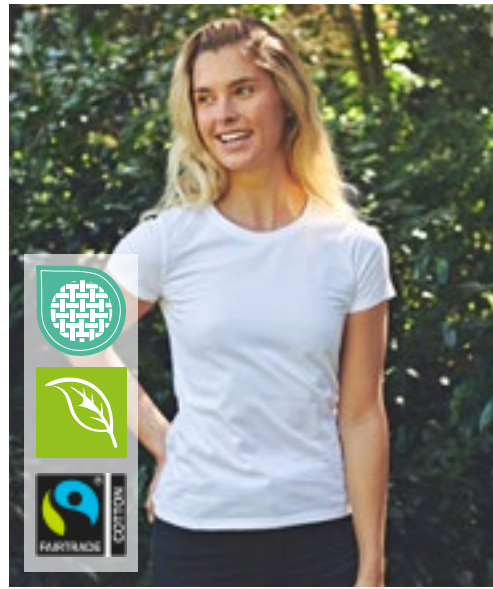

Neutral
Certified Responsibility™



NEW
COLOUR



NE80001 | O80001 **Ladies' Classic T-Shirt**

100% Cotton
XS, S, M, L, XL, XXL
180 g/m²

Neutral

BLACK	BORDEAUX	BOTTLE GREEN	BROWN
CHARCOAL	DARK HEATHER	DUSTY INDIGO	DUSTY MINT
DUSTY PURPLE	DUSTY YELLOW	GREEN	LIGHT BLUE
LIGHT PINK	LIME	MILITARY	NATURE
NAVY	OKAY ORANGE	ORANGE	PINK
PURPLE	RED	ROYAL	SAND
SAPPHIRE	SPORT GREY	TEAL	WHITE
YELLOW			

Fairtrade-certified cotton | Certified organic combed cotton | Single jersey knit | Classic Fit | Short sleeves | Round neck | Neckband tape inside

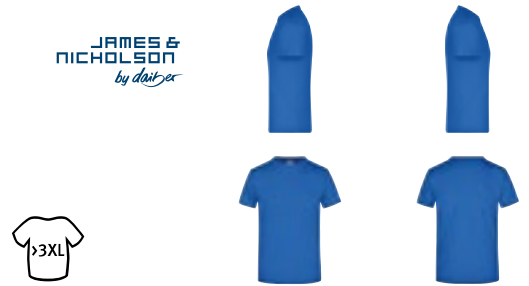

JAMES & NICHOLSON
by designer



JN002 | JN002 **Round-T Heavy**

100% Cotton
S, M, L, XL, XXL, 3XL, 4XL, 5XL
180 g/m²

James&Nicholson

S, M, L, XL, XXL, 3XL, 4XL, 5XL

ACID YELLOW	AQUA	ASH (HEATHER)
AUBERGINE	BLACK	BROWN
DARK GREEN	DARK GREY (SOLID)	DARK ORANGE
DARK ROYAL	FERN GREEN	GOLD YELLOW
GRAPHITE (SOLID)	GRENADINE	GREY HEATHER
IRISH GREEN	KHAKI	LIGHT BLUE
LIGHT GREY	LIGHT YELLOW	LILAC
LIME GREEN	MINT	NAVY
OLIVE	ORANGE	PACIFIC
PETROL	PURPLE	RED
ROSE	ROYAL	SKY BLUE
STONE	TOMATO	TURQUOISE
WHITE	WINE	YELLOW

S, M, L, XL, XXL, 3XL, 4XL

PINK

Comfortable T-shirt made of durable single jersey | Combed, ring-spun cotton | Round neckline with elastane | Neck tape | No side seams | Double needle stitching at shoulders, neckline and armholes

BASIC T-SHIRTS (HEAVYWEIGHT - 180 GSM MINIMUM)

GILDAN®

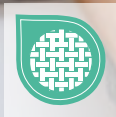
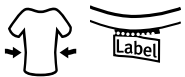

G65000L | 65000L **Softstyle® Midweight Women's T-Shirt**
 100% Cotton
S, M, L, XL, XXL, 3XL
 183 g/m² (White: 180 g/m²) Gildan

HELCONIA	IRISH GREEN	NAVY	PITCH BLACK
RED	ROYAL	SAPPHIRE	SPORT GREY (HEATHER)
VIOLET	WHITE		

Made with our soft ring spun cotton and cotton blends | Softstyle Midweight features high stitch density fabric that offers a smooth printing surface, ideal for DTG | Non-topstitched, narrow width, rib collar | Taped neck and shoulders for comfort and durability | Semi-fitted, side seamed body | High-performing black tear-away label

G65000 | 65000 **Softstyle® Midweight Adult T-Shirt**
 100% Cotton
S, M, L, XL, XXL, 3XL, 4XL, 5XL
 183 g/m² (White: 180 g/m²) Gildan

IRISH GREEN	NAVY	PITCH BLACK	RED
ROYAL	SPORT GREY (HEATHER)	WHITE	
S, M, L, XL, XXL, 3XL, 4XL, 5XL			
BROWN SAVANA	CHARCOAL (SOLID)	DAISY	GRAPHITE HEATHER
HELCONIA	LIGHT BLUE	MAROON	MUSTARD
ORANGE	PARAGON	SAGE	SAND
SAPPHIRE	STONE BLUE	VIOLET	

Made with our soft ring spun cotton and cotton blends | Softstyle Midweight features high stitch density fabric that offers a smooth printing surface, ideal for DTG | Non-topstitched, classic width, rib collar | Taped neck and shoulders for comfort and durability | Modern classic fit, tubular body | High-performing black tear-away label



G8000 | 8000 **DryBlend® Adult T-Shirt**
 50% Cotton / 50% Polyester
S, M, L, XL, XXL, 3XL
 186 g/m² (White: 176 g/m²)

BLACK	IRISH GREEN	NAVY	ORANGE
RED	ROYAL	SAFETY GREEN	SAFETY ORANGE
SPORT GREY (HEATHER)	WHITE		

Unisex | Midweight fabric with DryBlend® technology | Non-topstitched, classic width, rib collar | Taped neck and shoulders for comfort and durability | Classic fit, tubular body | High-performing tear-away label



S7000 | ST7000 **Unisex Lux T-Shirt**
 100% Cotton
XS, S, M, L, XL, XXL, 3XL, 4XL, 5XL
 180 g/m²

BLACK OPAL	GREY HEATHER	NAVY BLUE	WHITE
BLUE MIDNIGHT	BOTTLE GREEN	BRIGHT ROYAL	DARK DENIM HEATHER
DARK GREY HEATHER	KELLY GREEN	ORANGE	SCARLET RED
SLATE GREY (SOLID)	SUNFLOWER YELLOW		

100% ring-spun, combed cotton (Single jersey) | Unisex round neck T-shirt | With side seams | Woven premium large label in neck | Tear-away care label in the side seam



TJ8000 | 8000 **Men's Sof Tee**
 100% Cotton (Heather Grey: 85% Cotton / 15% Viscose)
S, M, L, XL, XXL, 3XL, 4XL, 5XL
 185 g/m²

BLACK	DARK GREY (SOLID)	NAVY	RED
ROYAL	WHITE		
CHOCOLATE	DARK GREEN	FOREST GREEN	HEATHER GREY
KIT	OLIVE	POWDER GREY	

2 layer collar with Elastane | Shoulder-to-shoulder necktape | Double stitched | 60°C degree washing (Heather Grey: 40°C degree washing) - without imprint | Round knitted body (S-XXL) | Double pre-shrunk cotton | Combed ring-spun cotton



TJ8050 | 8050 **Women's Sof Tee**
 100% Cotton
S, M, L, XL, XXL, 3XL
 185 g/m²

BLACK	CHOCOLATE	DARK GREY (SOLID)	KIT
NAVY	WHITE		

2 layer collar with Elastane | Double Stitched | 60°C degree washing (without imprint) | Double pre-shrunk | Combed ring-spun Cotton | Shoulder-to-shoulder neck tape

BASIC T-SHIRTS (HEAVYWEIGHT - 180 GSM MINIMUM)



**BEST
SELLER**

BCTU03T | TU03T T-Shirt #E190

100% Cotton (Sport Grey: 85% Cotton / 15% Viscose), (Ash: 99% Cotton / 1% Viscose)

XS, S, M, L, XL, XXL, 3XL, 4XL, 5XL
185 g/m²

B&C

XS, S, M, L, XL, XXL, 3XL, 4XL, 5XL

BLACK	NAVY	RED
ROYAL BLUE	SPORT GREY (HEATHER)	WHITE

XS, S, M, L, XL, XXL, 3XL

APRICOT	ASH (HEATHER)	ATOLL
BOTTLE GREEN	BROWN	BURGUNDY
CHOCOLATE	COBALT BLUE	DARK GREY (SOLID)
DIVA BLUE	FIRE RED	GOLD
KELLY GREEN	MILLENNIAL LILAC	MILLENNIAL MINT
NATURAL	NAVY BLUE	ORANGE
ORCHID GREEN	ORCHID PINK	PACIFIC GREY
PIXEL LIME	RADIANT PURPLE	SAND
SKY BLUE	SOLAR YELLOW	SORBET
STONE BLUE	SUNSET ORANGE	SWIMMING POOL
URBAN KHAKI	URBAN ORANGE	URBAN PURPLE
USED BLACK		

Pre-shrunk ring-spun cotton | Tubular construction | Thin collar rib | Back necktape | Satin label | By buying this product from B&C you're supporting responsible cotton production through Better Cotton*. B&C, sourcing 100% More Sustainable fibres for all cotton-based products. *This product is sourced via a system of mass balance and therefore may not contain Better Cotton



**BEST
SELLER**

BCTW04T | TW04T Women's T-Shirt #E190

100% Cotton (Sport Grey: 85% Cotton / 15% Viscose), (Ash: 99% Cotton / 1% Viscose)

XS, S, M, L, XL, XXL, 3XL
185 g/m²

B&C

XS, S, M, L, XL, XXL, 3XL

BLACK	NAVY	RED
ROYAL BLUE	SPORT GREY (HEATHER)	WHITE

XS, S, M, L, XL, XXL

APRICOT	ASH (HEATHER)	ATOLL
BOTTLE GREEN	BROWN	BURGUNDY
CHOCOLATE	COBALT BLUE	DARK GREY (SOLID)
DIVA BLUE	FIRE RED	GOLD
KELLY GREEN	MILLENNIAL LILAC	MILLENNIAL MINT
NATURAL	NAVY BLUE	ORANGE
ORCHID GREEN	ORCHID PINK	PACIFIC GREY
PIXEL LIME	RADIANT PURPLE	SAND
SKY BLUE	SOLAR YELLOW	SORBET
STONE BLUE	SUNSET ORANGE	SWIMMING POOL
URBAN KHAKI	URBAN ORANGE	URBAN PURPLE
USED BLACK		

Pre-shrunk ring-spun cotton | Side seams | Thin collar rib | Satin label | By buying this product from B&C you're supporting responsible cotton production through Better Cotton*. B&C, sourcing 100% More Sustainable fibres for all cotton-based products. *This product is sourced via a system of mass balance and therefore may not contain Better Cotton





TEE JAYS

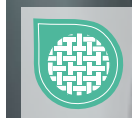

TJ8005 | 8005

Fashion Sof Tee

100% Cotton

S, M, L, XL, XXL, 3XL

185 g/m²

Tee Jays

BLACK DARK GREY (SOLID) NAVY WHITE

2 layer collar with Elastane | Shoulder-to-shoulder necktape | 60°C degree washing (without imprint) | Double pre-shrunk | Combed ring-spun cotton | Long fiber cotton



KUSTOM KIT.



K530 | KK530

Regular Fit Superwash® 60° Pique Tee

65% Polyester / 35% Cotton

XS, S, M, L, XL, XXL, 3XL

185 g/m²

Kustom Kit

BLACK CHARCOAL GRAPHITE (SOLID) NAVY WHITE

Regular Fit | 1x1 ribbed crew neck | Double stitched shoulders and armholes | Self fabric back neck tape | Taped shoulder seams | Turned up cuffs with twin needle stitching | Twin needle hem | Kustom Kit® tear out back neck label



Stedman
collection

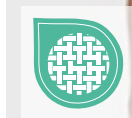

S185 | ST2100

Comfort-T 185

100% Cotton (Grey Heather: 85% Cotton / 15% Viscose)

S, M, L, XL, XXL, 3XL, 4XL, 5XL

185 g/m²

Stedman®

S, M, L, XL, XXL, 3XL, 4XL, 5XL

BLACK OPAL BLUE MIDNIGHT BOTTLE GREEN BRIGHT ROYAL
GREY HEATHER MARINA BLUE NAVY BLUE SCARLET RED
SLATE GREY (SOLID) WHITE

S, M, L, XL, XXL, 3XL

KELLY GREEN LIGHT BLUE ORANGE REAL GREY
SUNFLOWER YELLOW YELLOW

Ring-spun cotton | Single jersey | Taped shoulder-to-shoulder | Tubular | Washable up to 40 °C

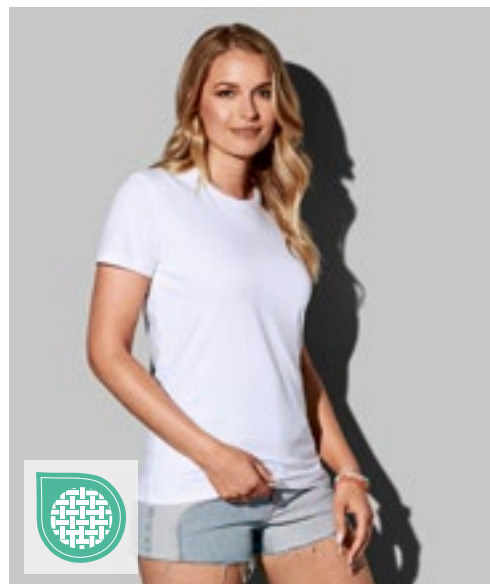

Stedman
collection

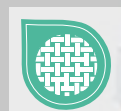

S2160 | ST2160

Comfort-T 185 Women

100% Cotton (Grey Heather: 85% Cotton / 15% Viscose)

S, M, L, XL, XXL

185 g/m²

Stedman®

BLACK OPAL BRIGHT ROYAL GREY HEATHER NAVY BLUE
SCARLET RED WHITE

Ring-spun cotton | Neck tape | Side seams | Washable at 40°C

BASIC T-SHIRTS (HEAVYWEIGHT - 180 GSM MINIMUM)



TEE JAYS



STRETCH

TJ0400 | 400 **Stretch Tee**

90% Cotton / 10% Elastane
S, M, L, XL, XXL, 3XL
195 g/m²

Tee Jays

BLACK HEATHER GREY NAVY WHITE

90% ring-spun combed Cotton / 10% Elastane | Slim fitted men's stretch crew neck tee | Narrow neck rib with elastane | Shoulder-to-shoulder taping for improved stability | 2-layer collar with elastane | Neck tape | Double preshrunk | Double stitched | Full feeder elastane | Enzyme- and silicone wash



TEE JAYS



STRETCH

TJ450 | 450 **Women's Stretch Tee**

90% Cotton / 10% Elastane
S, M, L, XL, XXL, 3XL
195 g/m²

Tee Jays

BLACK DARK GREY (SOLID) KIT LEAF GREEN
LIGHT BLUE NAVY WHITE

Reinforced shoulders | Full feeder elastane | Double stitched | Elastane neck rib | Enzyme wash | Combed ring-spun cotton

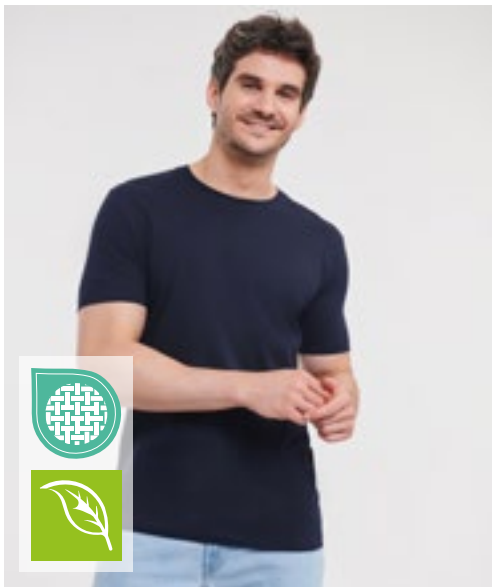

RUSSELL pure organic



Label

Z118M | R-118M-0 **Men's Pure Organic Heavy Tee**

100% Cotton
XS, S, M, L, XL, XXL, 3XL
190 g/m²

Russell Pure Organic

BLACK CONVOY GREY (SOLID) FRENCH NAVY WHITE

Contemporary shaped fit | Single jersey | 100% organic combed ring-spun cotton | Custom-developed shoulder-to-shoulder tape offering greater stability and an elegant look | Label free: size label in the neck (incl. product number) | Narrow collar band with Lycra® and single top stitch | Side seams improve fit | Comfortable cool texture despite heavier weight | Smooth surface for best print results



RUSSELL pure organic



Label

Z118F | R-118F-0 **Ladies' Pure Organic Heavy Tee**

100% Cotton
XS, S, M, L, XL, XXL
190 g/m²

Russell Pure Organic

BLACK CONVOY GREY (SOLID) FRENCH NAVY WHITE

Contemporary shaped fit | Single jersey | 100% organic combed ring-spun cotton | Custom-developed shoulder-to-shoulder tape offering greater stability and an elegant look | Label free: size label in the neck (incl. product number) | Narrow collar band with Lycra® and single top stitch | Side seams improve fit | Comfortable cool texture despite heavier weight | Smooth surface for best print results



SOL'S
the fair spirit

L189 | 00580 Imperial Fit T-Shirt

100% Cotton (Grey Melange: 85% Cotton / 15% Viscose), (Charcoal Melange, Heather Oxblood, Heather Khaki, Heather Denim: 60% Cotton / 40% Polyester)

S, M, L, XL, XXL

190 g/m²

SOL'S

CHARCOAL MELANGE	DARK GREY (SOLID)	DEEP BLACK
FRENCH NAVY	GREY MELANGE	HEATHER DENIM
HEATHER KHAKI	HEATHER OXBLOOD	OXBLOOD
PURE GREY	WHITE	



100% semi-combed ring-spun cotton | Reinforcing tape at neck | Elastane rib collar round collar | Cut and sewn | Fitted cut | Brandless size label at neckline

L02080 | 02080 Women's Round Neck Fitted T-Shirt Imperial

100% Cotton (Grey Melange: 85% Cotton / 15% Viscose), (Charcoal Melange, Heather Oxblood, Heather Khaki, Heather Denim: 60% Cotton / 40% Polyester)

S, M, L, XL, XXL

190 g/m²

SOL'S

CHARCOAL MELANGE	DARK GREY (SOLID)	FRENCH NAVY
GREY MELANGE	HEATHER DENIM	HEATHER KHAKI
HEATHER OXBLOOD	OXBLOOD	PURE GREY



Semi-combed ringspun cotton | Ribbed round neck | Short sleeves | Cut and sewn | Tape inside collar | No label



SOL'S
the fair spirit

L02945 | 02945 Men's Millenium T-Shirt

95% Cotton / 5% Elastane (Grey Melange: 82% Cotton / 14% Viscose / 4% Elastane)

S, M, L, XL, XXL, 3XL

190 g/m²

SOL'S

DEEP BLACK	FRENCH NAVY	GREY MELANGE
RED	ROYAL BLUE 241	WHITE



Jersey 190; 95% semi-combed ring-spun cotton / 5% Elastane | Taped neck | Elastane ribbed collar | Round neck | Cut and sewn | Stretch | No label

L02946 | 02946 Women's Millenium T-Shirt

95% Cotton / 5% Elastane (Grey Melange: 82% Cotton / 14% Viscose / 4% Elastane)

S, M, L, XL, XXL

190 g/m²

SOL'S

BLACK	FRENCH NAVY	GREY MELANGE
RED	ROYAL BLUE 241	WHITE



Jersey 190; 95% semi-combed ring-spun cotton / 5% Elastane | Taped neck | Elastane ribbed collar | Round neck | Cut and sewn | Stretch | No label

STRETCH

BASIC T-SHIRTS (HEAVYWEIGHT - 180 GSM MINIMUM)

SOL'S
the fair spirit

BEST
SELLER



NEW
COLOUR



L191 | 11502

Women's Imperial T-Shirt

100% Cotton (Grey Melange: 85% Cotton / 15% Viscose), (Ash: 98% Cotton / 2% Viscose)

S, M, L, XL, XXL, 3XL

190 g/m²

SOL'S

S, M, L, XL, XXL, 3XL

AQUA	ASH (HEATHER)	BOTTLE GREEN	DARK GREY (SOLID)
DEEP BLACK	DENIM	FRENCH NAVY	GOLD
GREY MELANGE	KELLY GREEN	MOUSE GREY (SOLID)	NAVY
ORANGE	RED	ROYAL BLUE 241	WHITE

S, M, L, XL, XXL

ANCIENT PINK	APPLE GREEN	ATOLL BLUE	BURGUNDY
CANDY PINK	CARIBBEAN BLUE	CHOCOLATE	DARK KHAKI
DARK PURPLE	EMERALD	FUCHSIA	KHAKI
LEMON	OFF WHITE	ORCHID PINK	SKY BLUE

Reinforcing tape at neck | Rib collar, cut and sewn | Semi-combed ringspun cotton

L190 | 11500

Imperial T-Shirt

100% Cotton (Grey Melange: 85% Cotton / 15% Viscose), (Ash: 98% Cotton / 2% Viscose)

XS, S, M, L, XL, XXL, 3XL, 4XL, 5XL

190 g/m²

SOL'S

XS, S, M, L, XL, XXL, 3XL, 4XL, 5XL

DARK GREY (SOLID)	DEEP BLACK	FRENCH NAVY	GOLD
GREY MELANGE	KELLY GREEN	NAVY	ORANGE
RED	ROYAL BLUE 241	WHITE	

S, M, L, XL, XXL

APPLE GREEN	ATOLL BLUE	CARIBBEAN BLUE	CHILI RED
CREAM	EARTH	EMERALD	FUCHSIA
HIBISCUS	ICE BLUE	LEMON	LIGHT GREY (SOLID)
LIGHT PURPLE	ORCHID PINK	PETROLEUM BLUE	SAGE GREEN
SAND	TANGO RED	ULTRAMARINE	ZINC (SOLID)

S, M, L, XL, XXL, 3XL, 4XL, 5XL

AQUA	ASH (HEATHER)	BOTTLE GREEN	DENIM
MOUSE GREY (SOLID)			

XS, S, M, L, XL, XXL

CHOCOLATE	DARK PURPLE	KHAKI	PURE GREY
-----------	-------------	-------	-----------

XS, S, M, L, XL, XXL, 3XL

SKY BLUE

S, M, L, XL, XXL, 3XL

ANCIENT PINK	ARMY	BLUE	BURGUNDY
CANDY PINK	DARK KHAKI	OFF WHITE	TERRACOTTA

Semi-combed ringspun cotton | Reinforcing tape at neck | Elastane rib collar | Tubular fabric | Heavy jersey

**BEST
SELLER**



BY004 | BY004 T-Shirt Round Neck

100% Cotton (Grey: 90% Cotton / 10% Viscose), (Charcoal: 60% Cotton / 40% Polyester)

XS, S, M, L, XL, XXL, 3XL, 4XL, 5XL
200 g/m²

Build Your Brand

XS, S, M, L, XL, XXL, 3XL, 4XL, 5XL

BALTIC BLUE	BARK	BERYL BLUE
BLACK	BOTTLE GREEN	BURGUNDY
CHARCOAL (HEATHER)	CITY RED	COBALT BLUE
DARK SHADOW	FOREST GREEN	FROZEN YELLOW
HEATHER GREY	HIBISKUS PINK	HORIZON BLUE
LIGHT ASPHALT	LIGHT NAVY	LILAC
NATURAL OLIVE	NAVY	NEO MINT
OCEAN BLUE	OLIVE	PARADISE ORANGE
PINK MARSHMALLOW	RETRO GREEN	SAND
TAXI YELLOW	U. BEIGE	ULTRAVIOLETT
WHITE		

XS, S, M, L, XL, XXL

HEAVEN BLUE

Single jersey | Neutral size label without branding, neck print possible | Set-in sleeve | Neck tape | Neck rib | Double stitching finishing at bottom | Long and small fitted

**BEST
SELLER**



JHK190 | TSRA190 Regular Premium T-Shirt

100% Cotton (Ash Melange: 98% Cotton / 2% Viscose), (Grey Melange: 85% Cotton / 15% Viscose)

XS, S, M, L, XL, XXL, 3XL, 4XL, 5XL
180-185 g/m²

JHK

XS, S, M, L, XL, XXL, 3XL, 4XL, 5XL

BLACK	GREY MELANGE	NAVY
RED	ROYAL BLUE	WHITE
ASH MELANGE	AZURE	BURGUNDY
CHOCOLATE	FOREST GREEN	GRAPHITE
KELLY GREEN	KHAKI	LAVENDER
ORANGE	PALE GREEN	PISTACHIO
PURPLE	RASPBERRY	SAND
SKY	TURQUOISE	

XS, S, M, L, XL, XXL, 3XL

GOLD

Short sleeve | Tubular fabric | 1x1 rib on collar | Double stitch on sleeves and bottom | Shoulder-to-shoulder tape | Pre-shrunk cotton

BASIC T-SHIRTS (HEAVYWEIGHT - 180 GSM MINIMUM)



BY123 | BY123 Premium Combed Jersey T-Shirt

100% Cotton (Heather Grey: 90% Cotton / 10% Viscose)

S, M, L, XL, XXL

190 g/m²

Build Your Brand

BLACK WHITE

Classic cut | High quality combed cotton | High wearing comfort

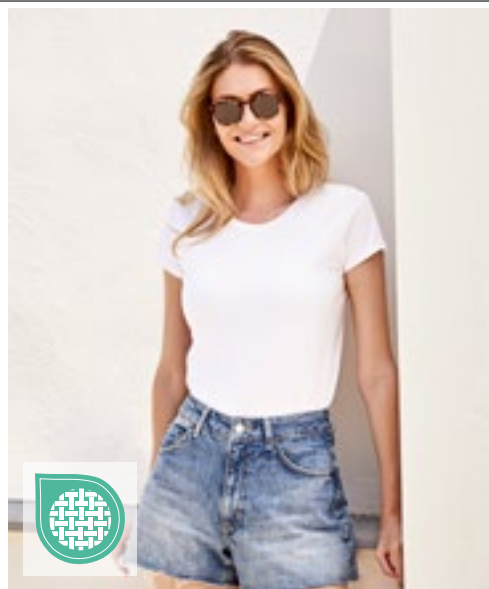

F186 | 61-424-0 Ladies Iconic 195 T

100% Cotton (Ash Heather: 99% Cotton / 1% Polyester), (Heather Grey: 97% Cotton / 3% Polyester)

XS, S, M, L, XL, XXL

195 g/m² (White: 190 g/m²)

Fruit of the Loom

AZURE BLUE	BLACK	BOTTLE GREEN	BURGUNDY
CRANBERRY	DEEP NAVY	DESERT SAND	FUCHSIA
HEATHER GREY	KELLY GREEN	LIGHT GRAPHITE (SOLID)	NAVY
ORANGE	POWDER ROSE	RED	ROYAL BLUE
SAGE	SUNFLOWER	WHITE	ZINC (SOLID)

100% combed ring-spun cotton | Soft handle | Shaped side seams for a feminine fit | Washable up to 60 °C | Crew neck with cotton/elastane rib and twin needle stitching | Continuous neckband from shoulder-to-shoulder



F185 | 61-422-0 Iconic 195 T

100% Cotton (Ash Heather: 99% Cotton / 1% Polyester), (Heather Grey: 97% Cotton / 3% Polyester)

S, M, L, XL, XXL, 3XL, 4XL, 5XL

195 g/m² (White: 190 g/m²)

Fruit of the Loom

S, M, L, XL, XXL, 3XL, 4XL, 5XL

BLACK HEATHER GREY NAVY
WHITE

S, M, L, XL, XXL, 3XL

AZURE BLUE	BOTTLE GREEN	BURGUNDY
CLASSIC OLIVE	COLLEGE GREEN	CRANBERRY
DEEP NAVY	DESERT SAND	FUCHSIA
KELLY GREEN	LIGHT GRAPHITE (SOLID)	MINERAL BLUE
MOUNTAIN BLUE	ORANGE	POWDER ROSE
RED	ROYAL BLUE	SAGE
SOFT LAVENDER	SUNFLOWER	ZINC (SOLID)

100% combed ring-spun cotton | Soft handle | Washable up to 60 °C | Crew neck with cotton/elastane rib and twin needle stitching | Continuous neckband from shoulder-to-shoulder





FRUIT OF THE LOOM



F181 | 61-044-0

Super Premium T

100% Cotton (Ash Heather: 99% Cotton / 1% Polyester), (Heather Grey: 97% Cotton / 3% Polyester)

S, M, L, XL, XXL, 3XL, 4XL, 5XL

205 g/m² (White: 190 g/m²)

Fruit of the Loom

S, M, L, XL, XXL, 3XL, 4XL, 5XL

BLACK	HEATHER GREY	NAVY	WHITE
-------	--------------	------	-------

S, M, L, XL, XXL, 3XL

BOTTLE GREEN	BURGUNDY	CLASSIC OLIVE	DEEP NAVY
LIGHT GRAPHITE (SOLID)	RED	ROYAL BLUE	ZINC (SOLID)

Crew neck with cotton/Lycra® rib | Fine knit gauge for enhanced printability | Washable up to 60 °C | Shoulder-to-shoulder taping in the same colour



FRUIT OF THE LOOM



F182 | 61-212-0

Heavy Cotton T

100% Cotton (Heather Grey: 97% Cotton / 3% Polyester)

S, M, L, XL, XXL, 3XL

195 g/m² (White: 185 g/m²)

Fruit of the Loom

BLACK	HEATHER GREY	NAVY	WHITE
-------	--------------	------	-------

Rib crew neck with self-coloured neck tape | Classic fit and style



GILDAN®

GILDAN
Ultra Cotton



G2000 | 2000

Ultra Cotton™ Adult T-Shirt

100% Cotton (Ash Grey: 99% Cotton / 1% Polyester), (Sport Grey: 90% Cotton / 10% Polyester), (Dark Heather, Heather Cardinale, Heather Navy, Safety Green, Safety Orange, Safety Pink: 50% Cotton / 50% Polyester)

S, M, L, XL, XXL, 3XL, 4XL, 5XL

203 g/m² (White: 193 g/m²)

Gildan

S, M, L, XL, XXL, 3XL, 4XL, 5XL

ASH GREY (HEATHER)	BLACK	CHARCOAL (SOLID)	DARK HEATHER
NAVY	ORANGE	PURPLE	RED
ROYAL	SAFETY GREEN	SAFETY ORANGE	SPORT GREY (HEATHER)
WHITE			

S, M, L, XL, XXL, 3XL

AZALEA	BLUE DUSK	CARDINAL RED	CAROLINA BLUE
CHERRY RED	CORNSILK	DAISY	DARK CHOCOLATE
FOREST GREEN	GOLD	HEATHER CARDINAL	HEATHER NAVY
HELICONIA	ICE GREY (SOLID)	INDIGO BLUE	IRIS
IRISH GREEN	JADE DOME	KELLY GREEN	KIWI
LIGHT BLUE	LIGHT PINK	LIME	MAROON
METRO BLUE	MILITARY GREEN	NATURAL	OLIVE
ORCHID	PISTACHIO	PRAIRIE DUST	SAND
SAPPHIRE	SKY	STONE BLUE	TAN
TANGERINE	TEXAS ORANGE	VEGAS GOLD	

Unisex | Ultra Cotton provides structure and durability | Heavyweight fabric | Taped neck and shoulders for comfort and durability | Non-topstitched, classic width, rib collar | Classic fit, tubular body | High-performing tear-away label

BASIC T-SHIRTS (HEAVYWEIGHT - 180 GSM MINIMUM)



Neutral.
Certified Responsibility™



NE61030 | O61030 **Men's Interlock T-Shirt**

100% Cotton

S, M, L, XL, XXL, 3XL

220 g/m²

Neutral

BLACK	BORDEAUX	BOTTLE GREEN
MILITARY	NAVY	WHITE

Fairtrade-certified cotton | Certified organic combed cotton | Interlock knit | Modern fit | Short sleeves | Round neck



Neutral.
Certified Responsibility™



NE81029 | O81029 **Ladies' Interlock T-Shirt**

100% Cotton

XS, S, M, L, XL, XXL

220 g/m²

Neutral

BLACK	BORDEAUX	BOTTLE GREEN
MILITARY	NAVY	WHITE

Fairtrade-certified cotton | Certified organic combed cotton | Interlock knit | Modern fit | Short sleeves | Round neck



Z215 | R-215M-0 **Classic Heavyweight T-Shirt**

100% Cotton

S, M, L, XL, XXL

215 g/m² (White: 210 g/m²)

Russell

BLACK	BRIGHT ROYAL	CLASSIC RED
FRENCH NAVY	WHITE	

Combed, ring-spun cotton | Top stitched seam on neck | Tubular construction for shape retention | Shoulder-to-shoulder neck tape | Fashionable 1x1 rib-neck

GILDAN®



NEW
COLOUR

GH000 | H000 **Hammer Adult T-Shirt**

100% Cotton (Graphite Heather: 50% Cotton / 50% Polyester), (Sport Grey: 90% Cotton / 10% Polyester)

S, M, L, XL, XXL, 3XL, 4XL

203 g/m² (White: 193 g/m²)

Gildan

BLACK	CHALKY MINT	CHAMBRAY
CORAL SILK	FLO BLUE	GRAPHITE HEATHER
LAGOON BLUE	LIGHT PINK	OFF WHITE
OLIVE	SPORT DARK GREEN	SPORT DARK NAVY
SPORT GREY (HEATHER)	SPORT ROYAL	SPORT SCARLET RED
WHITE		

Unisex | Ring Spun Cotton | Comfortable + durable, high stitch density fabric that provides a heavier weight and a great printing surface | Non-topstitched, classic width, rib collar | Taped neck and shoulders for comfort and durability | Modern classic fit, tubular body | High-performing black tear-away label





TEE JAYS



NEW
COLOUR  

TJ520 | 520 Men's Interlock Tee

100% Cotton
S, M, L, XL, XXL, 3XL, 4XL, 5XL
220 g/m²

Tee Jays

S, M, L, XL, XXL, 3XL, 4XL, 5XL

BLACK	DARK GREY (SOLID)	NAVY
WHITE		

S, M, L, XL, XXL, 3XL

CHOCOLATE	CLAY	DARK OLIVE
DEEP GREEN	DEEP RED	FLINT STONE
FOREST GREEN	GRAPE	ICE BLUE
INDIGO	KIT	LEAF GREEN
POWDER GREY	RED	STONE
WINE		

Long fiber combed ring-spun organic cotton | Interlock | Silicone wash | Double stitched | Double preshrunk | Enzyme wash

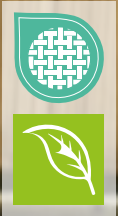

TEE JAYS



NEW
COLOUR 

TJ580N | 580 Women's Interlock Tee

100% Cotton
S, M, L, XL, XXL, 3XL
220 g/m²

Tee Jays

BLACK	CHOCOLATE	CLAY
DARK GREY (SOLID)	DARK OLIVE	DEEP GREEN
DEEP RED	FLINT STONE	FOREST GREEN
GRAPE	ICE BLUE	KIT
LEAF GREEN	NAVY	POWDER GREY
RED	WHITE	

Combed ring-spun long fiber organic cotton | Enzyme and silicone wash | Double stitched | Elastane neckrib | Double preshrunk

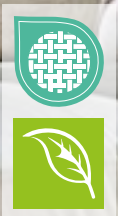

BASIC T-SHIRTS (HEAVYWEIGHT - 180 GSM MINIMUM)

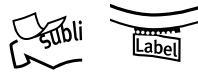
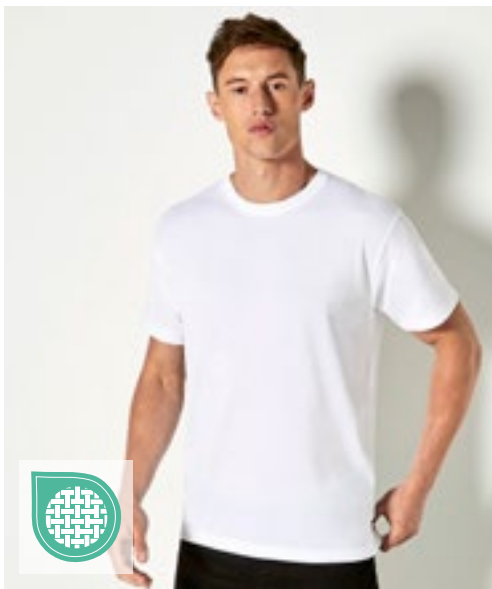

XP520 | XP520R **Men's Subli Plus® T-Shirt**

100% Polyester
S, M, L, XL, XXL, 3XL
210 g/m²

Xpres

WHITE

Moisture management finish | 1x1 Rib neck | Self fabric taped back neck | Twin needle stitching around hem and cuffs | Removable Xpres printed back neck label | Care label in side seam | Taped shoulder seams



XP523 | XP523 **Women's Subli Plus® Round Neck T-Shirt**

100% Polyester
S (8-10), M (12-14), L (16-18), XL (20-22)
210 g/m²

Xpres

WHITE

Moisture management finish | Self fabric bound neck | Twin needle hem and cuffs | Xpres printed back neck label | Care label in side seam



RY6681 | CA6681 **Stafford T-Shirt**

100% Cotton
S, M, L, XL, XXL, 3XL, 4XL, 5XL
190 g/m²

Roly

S, M, L, XL, XXL, 3XL, 4XL, 5XL

BLACK 02 | WHITE 01

S, M, L, XL, XXL, 3XL, 4XL

HEATHER GREY 58 | NAVY BLUE 55 | RED 60
ROYAL BLUE 05

S, M, L, XL, XXL, 3XL

ARMY GREEN 15	BOTTLE GREEN 56	CHRYSANTHEMUM RED 262
CLAY ORANGE 266	DARK LEAD 46	DENIM BLUE 86
DUSTY BLUE 267	GARNET RED 57	GRASS GREEN 83
GREEK ORANGE 265	KELLY GREEN 20	LAVENDER 268
LIGHT PINK 48	MIST GREEN 264	OASIS GREEN 114
OPAL 160	ORANGE 31	PURPLE 71
RIVIERA BLUE 261	ROSETTE 78	SAND 07
SKY BLUE 10	TURQUOISE 12	VENTURE GREEN 152
VINTAGE WHITE 132	WASHED BLUE 126	YELLOW 03
ZEN BLUE 263		

Short-sleeved | Double-layer rounded collar | Shoulder-to-shoulder neck tape | Tubular | Tear-out label | Enzyme wash

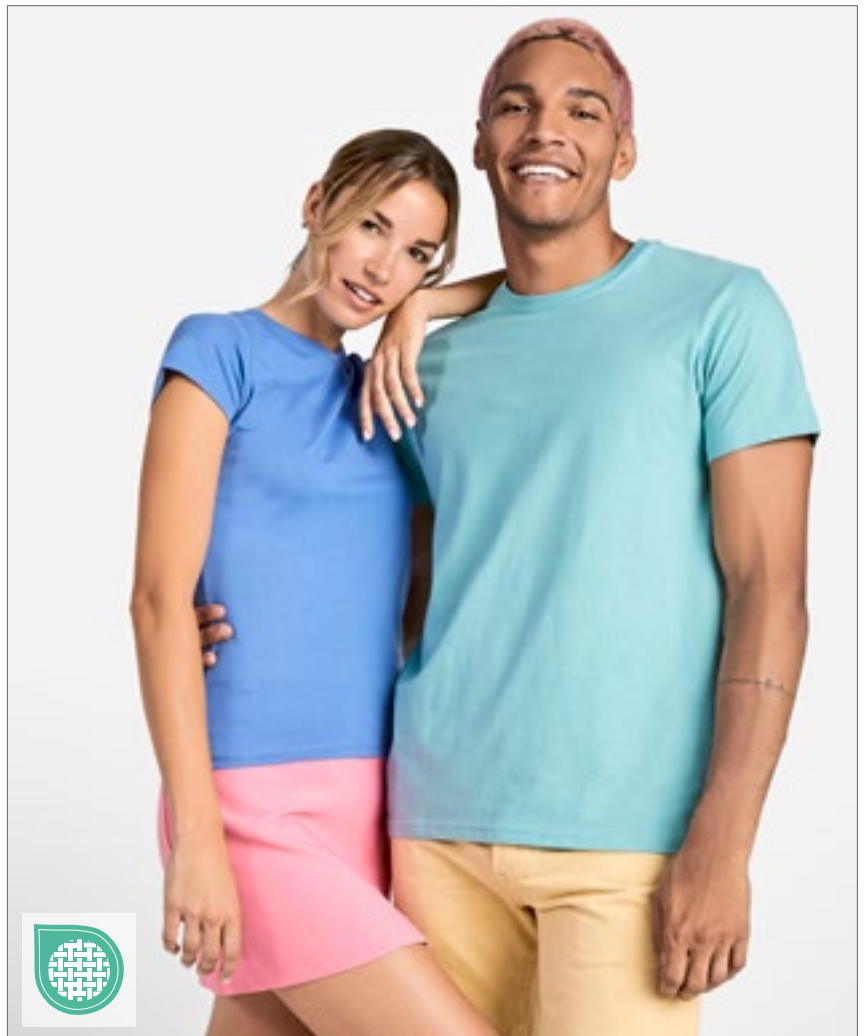

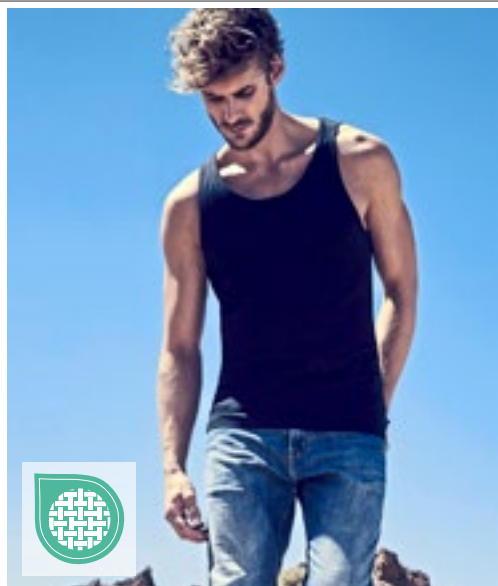

X.O. 
by promodoro



X.O. 
by promodoro



XO1450 | 1450

Men's Roundneck Tanktop

100% Cotton

XS, S, M, L, XL, XXL, 3XL

140 g/m²

X.O. by Promodoro

AZUR BLUE	BERRY	BLACK	HEATHER GREY
HEATHER NAVY	WHITE		

Combed cotton | Elegant and soft feel | Elastic | Collar rim in self fabric | Neutral size label | Reinforced shoulder seams | Twin needle stitching features | Side seams | Slim-fit cut

XO1451 | 1451

Women's Roundneck Tanktop

100% Cotton

XS, S, M, L, XL, XXL, 3XL

140 g/m²

X.O. by Promodoro

AZUR BLUE	BERRY	BLACK	HEATHER NAVY
WHITE			

Combed cotton | Elegant and soft feel | Elastic | Collar rim in self fabric | Neutral size label | Reinforced shoulder seams | Twin needle stitching features | Side seams | Slim-fit cut



BEST SELLER

B&C
BE INSPIRED



BCTM072 | TM072

Inspire Tank T / Men_°

100% Cotton (Sports Grey: 90% Cotton / 10% Viscose)

S, M, L, XL, XXL, 3XL

140 g/m²

B&C

BLACK	COBALT BLUE	FIRE RED
SPORT GREY (HEATHER)	WHITE	

Pre-shrunk ring-spun combed certified Organic or Organic In Conversion Cotton | "B&C No Label" solution for easy rebranding | Medium fit | Binding collar | Tear Away label (made of Recycled paper) | B&C, sourcing 100% More Sustainable fibres for all cotton-based products

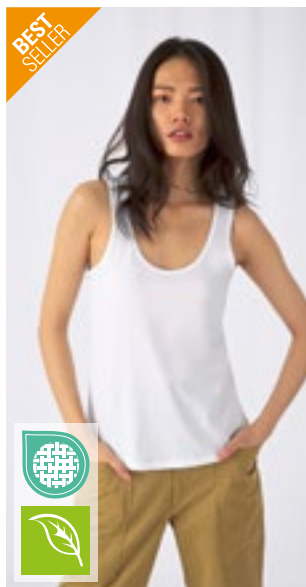

BEST SELLER

B&C
BE INSPIRED



BCTW073 | TW073

Inspire Tank T / Women_°

100% Cotton (Sports Grey: 90% Cotton / 10% Viscose)

XS, S, M, L, XL, XXL

140 g/m²

B&C

BLACK	COBALT BLUE	FIRE RED
SPORT GREY (HEATHER)	WHITE	

Pre-shrunk ring-spun combed certified Organic or Organic In Conversion Cotton | "B&C No Label" solution for easy rebranding | Medium fit | Thin self-binding collar | Tear Away label (made of Recycled paper) | Side seams | B&C, sourcing 100% More Sustainable fibres for all cotton-based products



SOL'S
the fair spirit



L02944 | 02944

Women's Jade T-Shirt

100% Polyester

XS/S (0), M/L (1), XL/XXL (2)

130 g/m²

SOL'S

BLACK	NEON CORAL	WHITE
-------	------------	-------

Jersey 130; 100% Polyester - Cotton touch | Light-weight tank top | Cut and sewn | Racerback | Rounded hem | Suitable for dye sublimation | No label

BASIC T-SHIRTS (SLEEVELESS)



BCTM200 | TM200 **Vest Athletic Move**

100% Cotton (Sport Grey: 85% Cotton / 15% Viscose)
M, L, XL, XXL
 145 g/m²

B&C

BLACK	NAVY	RED	ROYAL BLUE
SPORT GREY (HEATHER)	WHITE		

BY089 | BY089 **Ladies' Merch Top**

100% Cotton
XS, S, M, L, XL, XXL, 3XL
 150 g/m²

Build Your Brand

BLACK

Classic yet slightly longer cut | Form fitted

Pre-shrunk ring-spun cotton | Deep round neck with piping in self fabric | Piping in self fabric at armholes | Bottom hem with double topstitching | Tubular construction | By buying this product from B&C you're supporting responsible cotton production through Better Cotton*. B&C, sourcing 100% More Sustainable fibres for all cotton-based products. *This product is sourced via a system of mass balance and therefore may not contain Better Cotton

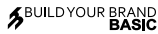

BYBB011 | BB011 **Basic Tank**

100% Cotton
XS, S, M, L, XL, XXL, 3XL, 4XL, 5XL
 140 g/m²

Build Your Brand Basic

BLACK	BURGUNDY	CHARCOAL
COBALTBLUE	HEATHER GREY	NAVY
OLIVE	SAND	TAXI YELLOW
WHITE		

Single jersey | Regular fit | Crew neck



BY003 | BY003 **Jersey Big Tank**

100% Cotton (Grey: 90% Cotton / 10% Viscose),
 (Charcoal: 60% Cotton / 40% Polyester)
S, M, L, XL, XXL, 3XL, 4XL, 5XL
 140 g/m²

Build Your Brand

BLACK	CHARCOAL (HEATHER)	HEATHER GREY
WHITE		

Single jersey | Neutral size label without branding, neck print possible | Low cut piped armholes and wide piped round neck | Double stitching finishing at bottom | Long cut

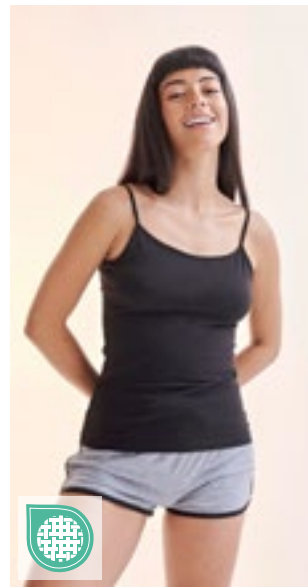

SF126 | SK126 **Women's Feel Good Stretch Spaghetti Vest**

96% Cotton / 4% Elastane
XS, S, M, L, XL
 165 g/m²

SF Women

BLACK

Spaghetti vest with adjustable straps | Feel Good stretch fabric | Enzyme wash for unique soft handfeel | Modern longline slim fit | Bound neckline and armholes | Twin-needle stitching at hem | Tear-out label



SOL'S
the fair spirit



NEW
COLOUR

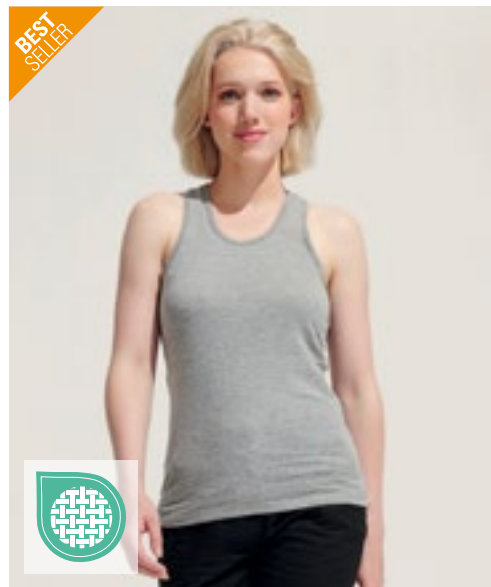

SOL'S
the fair spirit



NEW
COLOUR

L171 | 11465 **Men's Tank Top Justin**

100% Cotton
S, M, L, XL, XXL, 3XL, 4XL, 5XL
150 g/m²

SOL'S

S, M, L, XL, XXL, 3XL, 4XL, 5XL			
DEEP BLACK	FRENCH NAVY	GREY MELANGE	WHITE
S, M, L, XL, XXL			
ATOLL BLUE	LEMON	ORANGE	RED
ROYAL BLUE 241			

Rib binding | Tubular | Semi-combed ringspun cotton

L01826 | 01826 **Women's Justin Tank Top**

100% Cotton (Grey Melange: 85% Cotton / 15% Viscose)
XS, S, M, L, XL, XXL
150 g/m²

SOL'S

DEEP BLACK	GREY MELANGE	RED	WHITE
------------	--------------	-----	-------

Racerback | Cut and sewn | Semi/combed ring-spun cotton | Fine rib binding



promodoro



E1050 | 1050 **Men's Athletic-T**

100% Cotton
S, M, L, XL, XXL, 3XL, 4XL, 5XL
150 g/m²

Promodoro

BLACK	FIRE RED	GOLD
NAVY	ROYAL	STEEL GREY (SOLID)
WHITE	WILD LIME	

Trimmed neckline and sleeves | Twin needle stitching at hem | Single jersey | Combed cotton



promodoro



E1051 | 1051 **Women's Tank Top**

95% Cotton / 5% Elastane
XS, S, M, L, XL, XXL, 3XL
180 g/m²

Promodoro

BLACK	BRIGHT ROSE	CHERRY BERRY
NAVY	STEEL GREY (SOLID)	WHITE

Form-fitting | Single jersey | Neutral size label | 95% combed cotton/5% elastane

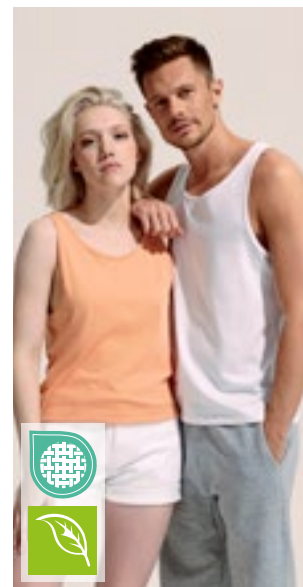

SOL'S
the fair spirit

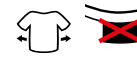

L03980 | 03980 **Unisex Tank Top Crusader**

100% Cotton (Grey Melange: 85% Cotton / 15% Viscose)
XS, S, M, L, XL, XXL, 3XL
150 g/m²

SOL'S

ARCTIC BLUE	DEEP BLACK	FRENCH NAVY
GREY MELANGE	PEACH	WHITE

Organic cotton - in conversion | Jersey 150 | Cut and sewn | Trims at the neckline | Comfortable cut

BASIC T-SHIRTS (SLEEVELESS)



JT007 | JT007 **Tri-Blend Vest**

50% Polyester / 25% Viscose / 25% Cotton (Heather Black: 40% Viscose / 40% Cotton / 20% Polyester)

S, M, L, XL, XXL
160 g/m²

Just Ts

HEATHER BLACK **HEATHER GREY** **SOLID BLACK** **SOLID WHITE**

Standard fit | Side seams | Scoop neck | Self binding around neckline and arm-hole | Tri-blend fabric | Twin needle stitching detail | Size label only, colour coded black for Unisex



L172 | 11475 **Women's Tank Top Jane**

100% Cotton
S, M, L, XL

150 g/m²

SOL'S

DEEP BLACK **RED** **ROYAL BLUE 241** **WHITE**

Rib binding | Cut and sewn | Semi-combed ringspun cotton



G64200 | 64200 **Softstyle® Adult Tank Top**

100% Cotton (Sport Grey: 90% Cotton / 10% Polyester)

S, M, L, XL, XXL

153 g/m² (White: 144 g/m²)

Gildan

BLACK **CHARCOAL (SOLID)** **NAVY** **RED**
SPORT GREY (HEATHER) **WHITE**

Made with our soft ring spun cotton and cotton blends | Softstyle features high stitch density fabric that offers a smooth printing surface, ideal for DTG | Self fabric trim applied to neckline and armholes | Semi-fitted, tubular body | High-performing black tear-away label



G64200L | 64200L **Softstyle® Women's Tank Top**

100% Cotton

S, M, L, XL, XXL

153 g/m² (White: 144 g/m²)

Gildan

AZALEA **BLACK** **CHERRY RED** **NAVY**
SPORT GREY (HEATHER) **WHITE**

Made with our soft ring spun cotton and cotton blends | Softstyle features high stitch density fabric that offers a smooth printing surface, ideal for DTG | Rib knit trim applied to neckline and armholes | Semi-fitted, side seamed body | High-performing black tear-away label



Neutral.
Certified Responsibility™



NE61300 | O61300

Men's Tank Top

100% Cotton

S, M, L, XL, XXL, 3XL

155 g/m²

Neutral

BLACK	NAVY	SPORT GREY
WHITE		

Fairtrade-certified cotton | Combed organic cotton | Single jersey knit | Modern fit | Thick straps | Edge-band on straps

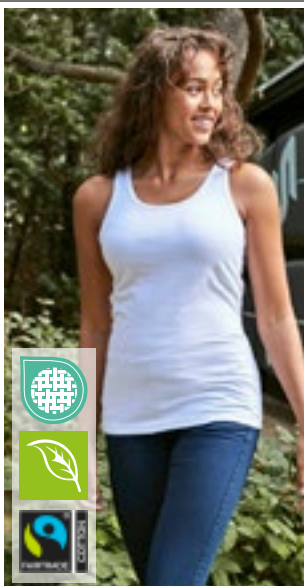

Neutral.
Certified Responsibility™



NE81300 | O81300

Ladies' Tank Top

100% Cotton

XS, S, M, L, XL, XXL

155 g/m²

Neutral

BLACK	NAVY	SPORT GREY
WHITE		

Fairtrade-certified cotton | Combed organic cotton | Single jersey knit | Modern fit | Thick straps | Edge-band on straps



nath



NH280 | PARTY

Women's Tank Top Party

100% Cotton

S, M, L, XL

165 g/m²

Nath

BLACK	BUBBLEGUM	LIGHT BLUE
LIGHT GREEN	LIGHT LILAC	LIGHT PINK
PISTACHIO	RED	WHITE

Semi-combed cotton | Ringer back | Slim fit | Side seams | Twisted side stitching for a visibly enhanced effect



SFM123 | SF123

Men's Feel Good Stretch Vest

96% Cotton / 4% Elastane

S, M, L, XL, XXL

165 g/m²

SF Men

BLACK	WHITE
-------	-------

Tear-out label for easy re-branding | Self-fabric binding around neck and armholes | Enzyme wash for unique soft hand feel | Modern longline slim fit | Twin needle stitching at sleeves and hem



SF123 | SK123

Women's Feel Good Stretch Vest

96% Cotton / 4% Elastane

XS, S, M, L, XL, XXL

165 g/m²

SF Women

BLACK	WHITE
-------	-------

Tear-out label | Self-fabric binding around neck and armholes | Enzyme wash for unique soft hand feel | Modern longline slim fit | Twin needle stitching at sleeves and hem | Shaped at side seams



SW420 | SW420

Racer Back Vest

95% Cotton / 5% Elastane

S, M, L, XL

170 g/m²

Starworld

BLACK	DEEP BLACK	WHITE
-------	------------	-------

Combed Cotton | Stretch jersey | Self-fabric bound neck and armholes | Fitted silhouette | Side seams

BASIC T-SHIRTS (SLEEVELESS)



RY6545 | CA6545 **Men's Texas Tank Top**

100% Cotton (Heather Grey: 85% Cotton / 15% Viscose)

S, M, L, XL, XXL

155 g/m²

Roly

BLACK 02	GOLDEN YELLOW 96	HEATHER GREY 58
NAVY BLUE 55	RED 60	ROYAL BLUE 05
WHITE 01		

Single jersey | Wide straps | Tailored fit | Jersey edging on neck and sleeve cuffs | Side stitches reinforced with four thread overlock seams | Tear-out label

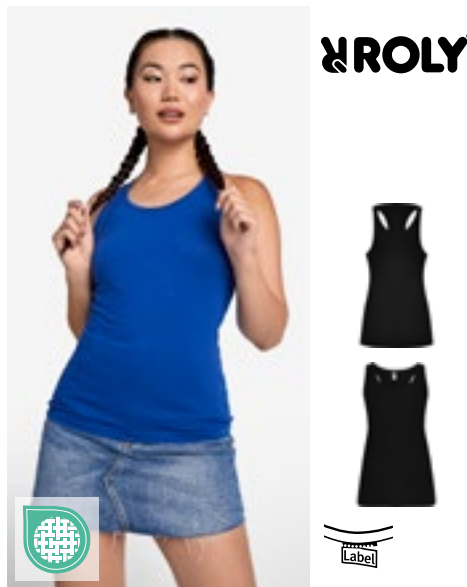

RY6535 | CA6535 **Women's Brenda Tank Top**

100% Cotton (Heather Grey: 85% Cotton / 15% Viscose)

S, M, L, XL, XXL

160 g/m²

Roly

BLACK 02	CLAY ORANGE 266	DUSTY BLUE 267
ELECTRIC BLUE 99	HEATHER GREY 58	LAVENDER 268
MIST GREEN 264	RED 60	ROSETTE 78
TURQUOISE 12	WHITE 01	

Single jersey | Racer back tank top | Close-fitting with a low neck and wide sleeve neckline | Side seams | Tear-out label



RY6536 | CA6536 **Women's Nara Top**

100% Cotton (Heather Grey: 85% Cotton / 15% Viscose)

S, M, L, XL, XXL, 3XL

150 g/m²

Roly

BLACK 02	CHRYSANTHEMUM RED 262	DUSTY BLUE 267
HEATHER GREY 58	LAVENDER 268	MIST GREEN 264
NAVY BLUE 55	OPAL 160	WHITE 01

Large women's top with wide straps | Neckline and armholes in 1x1 ribbing | Curved hemline | Side seams



MY310 | MY310 **my mate - Men's Tank Top**

100% Cotton (Heather Grey: 85% Cotton / 15% Viscose)

S, M, L, XL, XXL, 3XL

160 g/m²

Miners mate

BLACK	BURGUNDY	GREY SOLID
HEATHER GREY	NAVY	OLIVE
WHITE		

Classic fit | Ring-spun cotton | Single jersey | Removable „miners mate“ label | Neutral size label in collar, placed to the side | Pre-shrunk and enzyme-washed



MY320 | MY320 **my mate - Ladies' Tank Top**

95% Cotton / 5% Elasthan (Heather Grey: 80% Cotton / 15% Viscose / 5% Elasthan)

XS, S, M, L, XL, XXL

160 g/m²

Miners mate

BLACK	BURGUNDY	GREY SOLID
HEATHER GREY	NAVY	OLIVE
WHITE		

Body fit | Ring-spun cotton | Single jersey with elastane content | Removable „miners mate“ label | Neutral size label in collar, placed to the side | Pre-shrunk and enzyme-washed



SF150 | SK150 **Women's Stretch Tank**

96% Cotton / 4% Elastane

S, M, L

240 g/m²

SF Women

BLACK	WHITE
-------	-------

Longer length rib vest with racer-back styling | Cotton elastane to ensure garment keeps its shape | 2x1 rib



S264 | ST2800 **Classic-T Tank Top**

100% Cotton
S, M, L, XL, XXL
 155 g/m²

BLACK OPAL **WHITE**

Ring-spun cotton | Collar with rib binding | Tubular | Washable up to 40 °C



S265 | ST2900 **Classic-T Tank Top Women**

100% Cotton
S, M, L, XL
 155 g/m²

BLACK OPAL **WHITE**

Ring-spun cotton | Collar with rib binding | Side seams | Washable up to 40 °C



S2810 | ST2810 **Tank Top**

100% Cotton (Grey Heather: 85% Cotton / 15% Viscose)
S, M, L, XL, XXL
 160 g/m²

BLACK OPAL **GREY HEATHER** **WHITE**

Ring-spun cotton | Single jersey | Body fit | Neck drop and armholes with binding | Side seams | Premium woven size label in the collar | Tear-away care label in the side seam | Washable up to 40 °C



F260 | 61-098-0 **Valuweight Athletic Vest**

100% Cotton (Heather Grey: 97% Cotton / 3% Polyester)
S, M, L, XL, XXL, 3XL, 4XL, 5XL
 165 g/m² (White: 160 g/m²)

S, M, L, XL, XXL, 3XL, 4XL, 5XL

BLACK **HEATHER GREY** **WHITE**

S, M, L, XL, XXL, 3XL

DEEP NAVY **RED** **ROYAL BLUE**

Self-fabric binding to neck and armholes | Fine knit gauge for enhanced printability



F262 | 61-376-0 **Ladies' Valuweight Vest**

100% Cotton (Heather Grey: 97% Cotton / 3% Polyester)
XS, S, M, L, XL, XXL
 165 g/m² (White: 160 g/m²)

BLACK **DEEP NAVY** **HEATHER GREY** **RED**

WHITE

Shaped side seams for a feminine fit | Self-fabric binding to neck and armholes | Fine knit gauge for enhanced printability

BASIC T-SHIRTS (LONGSLEEVE)

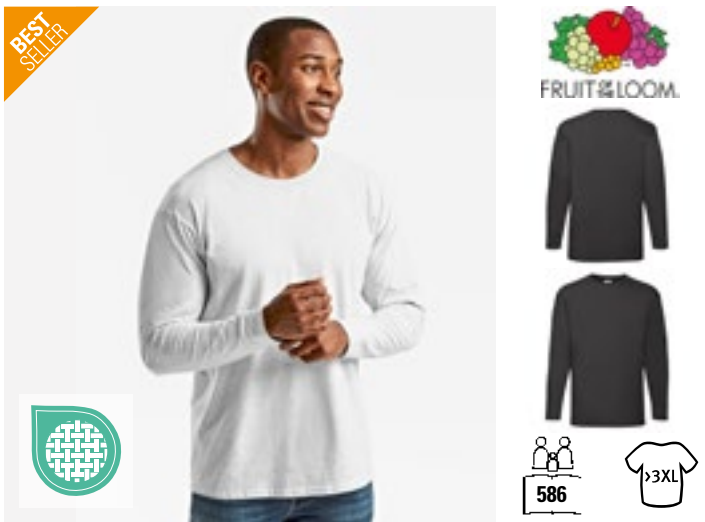

F240 | 61-038-0 **Valueweight Long Sleeve T**

100% Cotton (Heather Grey: 97% Cotton / 3% Polyester), (Dark Heather Grey: 50% Cotton / 50% Polyester)

S, M, L, XL, XXL, 3XL, 4XL, 5XL

165 g/m² (White: 160 g/m²) Fruit of the Loom

S, M, L, XL, XXL, 3XL, 4XL, 5XL

BLACK	HEATHER GREY	WHITE
-------	--------------	-------

S, M, L, XL, XXL, 3XL

DARK GREY HEATHER	DEEP NAVY	LIGHT GRAPHITE (SOLID)	RED
ROYAL BLUE			

Crew neck with cotton/Lycra® rib | Self neck tape | Fine knit gauge for enhanced printability

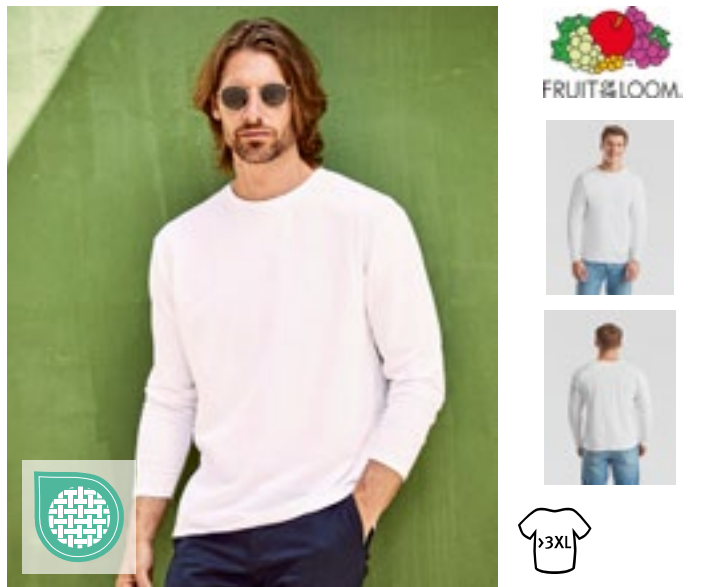

F243 | 61-428-0 **Original Long Sleeve T**

100% Cotton (Heather Grey: 97% Cotton / 3% Polyester)

S, M, L, XL, XXL, 3XL

145 g/m² (White: 135 g/m²) Fruit of the Loom

BLACK	WHITE
-------	-------

Rib crew neck with self-coloured neck tape | Fine knit gauge for enhanced printability



F244 | 61-446-0 **Iconic 150 Long Sleeve T**

100% Cotton (Heather Grey: 97% Cotton / 3% Polyester)

S, M, L, XL, XXL, 3XL, 4XL, 5XL

150 g/m² (White: 140 g/m²) Fruit of the Loom

S, M, L, XL, XXL, 3XL, 4XL, 5XL

BLACK	HEATHER GREY	WHITE
-------	--------------	-------

S, M, L, XL, XXL, 3XL

DEEP NAVY	RED
-----------	-----

Combed, ring-spun cotton | Soft hand feel | Classic fit | Narrow crew neck with 1x1 rib | Self-fabric back neck tape | New tear-away back neck label



L03982 | 03982 **Unisex Long Sleeve T-Shirt Pioneer**

100% Cotton (Grey Melange: 85% Cotton / 15% Viscose)

XS, S, M, L, XL, XXL, 3XL, 4XL

175 g/m² SOL'S

XS, S, M, L, XL, XXL, 3XL, 4XL

DEEP BLACK	FRENCH NAVY	GREY MELANGE	WHITE
------------	-------------	--------------	-------

XS, S, M, L, XL, XXL, 3XL

BRIGHT RED	DARK BEIGE	GREEN EMPIRE	OFF WHITE
------------	------------	--------------	-----------

Organic cotton - in conversion | Jersey 175 | Ribbed round neck | Neck tape | Long sleeves | Cuffs with heavyweight 2x1 ribbing | Cut and sewn | Comfortable cut | Side slits



S240 | ST2500 **Classic-T Long Sleeve**

100% Cotton (Grey Heather: 85% Cotton / 15% Viscose)
S, M, L, XL, XXL, 3XL
 155 g/m² Stedman®

- S, M, L, XL, XXL, 3XL**
- BLACK OPAL
 - GREY HEATHER
 - NAVY BLUE
 - WHITE
 - BLUE MIDNIGHT
 - BRIGHT ROYAL
 - SCARLET RED

Ring-spun cotton | Taped shoulder-to-shoulder | Tubular | No cuffs on sleeves | Washable up to 40 °C



S290 | ST2130 **Comfort-T 185 Long Sleeve**

100% Cotton (Grey Heather: 85% Cotton / 15% Viscose)
S, M, L, XL, XXL, 3XL
 185 g/m² Stedman®

- BLACK OPAL
- GREY HEATHER
- NAVY BLUE
- WHITE

Ring-spun cotton | Taped shoulder-to-shoulder | Tubular | No cuffs on sleeves | Washable up to 40 °C

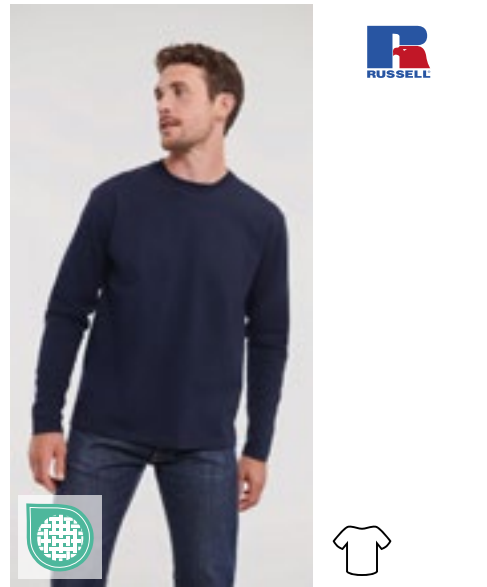

Z180L | R-180L-0 **Classic T - Long Sleeve**

100% Cotton
XS, S, M, L, XL, XXL, 3XL, 4XL
 180 g/m² (White: 175 g/m²) Russell

- BLACK
- CONVOY GREY (SOLID)
- FRENCH NAVY
- WHITE

100% ring-spun cotton | Classic fit | Single jersey | Shoulder-to-shoulder neck tape | 1x1 ribbed-knit collar with stitching | Tubular



XO1465 | 1465 **Men's Roundneck T-Shirt Long Sleeve**

100% Cotton
XS, S, M, L, XL, XXL, 3XL
 140 g/m² X.O by Promodoro

- AZUR BLUE
- BERRY
- BLACK
- FRENCH NAVY
- HEATHER GREY
- WHITE

Combed cotton | Elegant and soft feel | Elastic | Collar rim in self fabric | Neutral size label | Reinforced shoulder seams | Twin needle stitching features | Side seams | Slim-fit cut



XO1565 | 1565 **Women's Roundneck T-Shirt Long Sleeve**

100% Cotton
XS, S, M, L, XL, XXL, 3XL
 140 g/m² X.O by Promodoro

- AZUR BLUE
- BERRY
- BLACK
- FRENCH NAVY
- HEATHER GREY
- WHITE

Combed cotton | Elegant and soft feel | Elastic | Collar rim in self fabric | Neutral size label | Reinforced shoulder seams | Twin needle stitching features | Side seams | Slim-fit cut

BASIC T-SHIRTS (LONGSLEEVE)



BCTU05T | TU05T **Men's T-Shirt #E150 Long Sleeve**

100% Cotton (Sport Grey: 85% Cotton / 15% Viscose)
S, M, L, XL, XXL, 3XL, 4XL
 145 g/m² B&C

S, M, L, XL, XXL, 3XL, 4XL

BLACK	NAVY	RED	ROYAL BLUE
SPORT GREY (HEATHER)	WHITE		

S, M, L, XL, XXL, 3XL

BEAR BROWN	BOTTLE GREEN	DARK GREY (SOLID)	MILLENNIAL PINK
ORANGE	URBAN KHAKI		

Pre-shrunk ring-spun cotton | Tubular construction | Thin collar rib | Back necktape | Satin label | By buying this product from B&C you're supporting responsible cotton production through Better Cotton*. B&C, sourcing 100% More Sustainable fibres for all cotton-based products. *This product is sourced via a system of mass balance and therefore may not contain Better Cotton



BCTW06T | TW06T **Women's T-Shirt #E150 Long Sleeve**

100% Cotton (Sport Grey: 85% Cotton / 15% Viscose)
XS, S, M, L, XL, XXL, 3XL
 145 g/m² B&C

XS, S, M, L, XL, XXL, 3XL

BLACK	NAVY	RED	ROYAL BLUE
SPORT GREY (HEATHER)	WHITE		

XS, S, M, L, XL, XXL

BEAR BROWN	BOTTLE GREEN	DARK GREY (SOLID)	MILLENNIAL PINK
ORANGE	URBAN KHAKI		

Pre-shrunk ring-spun cotton | Side seams | Thin collar rib | Satin label | By buying this product from B&C you're supporting responsible cotton production through Better Cotton*. B&C, sourcing 100% More Sustainable fibres for all cotton-based products. *This product is sourced via a system of mass balance and therefore may not contain Better Cotton



BCTU07T | TU07T **Men's T-Shirt #E190 Long Sleeve**

100% Cotton (Sport Grey: 85% Cotton / 15% Viscose)
S, M, L, XL, XXL, 3XL, 4XL
 185 g/m² B&C

S, M, L, XL, XXL, 3XL, 4XL

BLACK	NAVY	RED	ROYAL BLUE
SPORT GREY (HEATHER)	WHITE		

S, M, L, XL, XXL, 3XL

BURGUNDY	DARK GREY (SOLID)	URBAN ORANGE	URBAN PURPLE
----------	-------------------	--------------	--------------

Pre-shrunk ring-spun cotton | Tubular construction | Thin collar rib | Back necktape | Satin label | By buying this product from B&C you're supporting responsible cotton production through Better Cotton*. B&C, sourcing 100% More Sustainable fibres for all cotton-based products. *This product is sourced via a system of mass balance and therefore may not contain Better Cotton



BCTW08T | TW08T **Women's T-Shirt #E190 Long Sleeve**

100% Cotton (Sport Grey: 85% Cotton / 15% Viscose)
XS, S, M, L, XL, XXL, 3XL
 185 g/m² B&C

XS, S, M, L, XL, XXL, 3XL

BLACK	NAVY	RED	ROYAL BLUE
SPORT GREY (HEATHER)	WHITE		

XS, S, M, L, XL, XXL

BURGUNDY	DARK GREY (SOLID)	URBAN ORANGE	URBAN PURPLE
----------	-------------------	--------------	--------------

Pre-shrunk ring-spun cotton | Side seams | Thin collar rib | Satin label | By buying this product from B&C you're supporting responsible cotton production through Better Cotton*. B&C, sourcing 100% More Sustainable fibres for all cotton-based products. *This product is sourced via a system of mass balance and therefore may not contain Better Cotton

BEST
SELLER



SOL'S
the fair spirit

L241 | 11420

T-Shirt Monarch Long Sleeve

100% Cotton (Grey Melange: 85% Cotton / 15% Viscose)

S, M, L, XL, XXL, 3XL, 4XL, 5XL

150 g/m²

SOL'S

AQUA	DARK GREY (SOLID)	DEEP BLACK
GREY MELANGE	KELLY GREEN	KHAKI
NAVY	ORANGE	OXBLOOD
RED	ROYAL BLUE 241	ULTRAMARINE
WHITE		



Semi-combed ringspun cotton | Round elastane rib collar | Reinforcing tape at neck | Ribless cuffs | Tubular

L245 | 11425

Women's Long Sleeves-T Majestic

100% Cotton (Grey Melange: 85% Cotton / 15% Viscose)

S, M, L, XL, XXL

150 g/m²

SOL'S

AQUA	DARK GREY (SOLID)	DEEP BLACK
KELLY GREEN	NAVY	ORANGE
ORCHID PINK	OXBLOOD	RED
ROYAL BLUE 241	WHITE	



Semi-combed ringspun cotton | Close-fitting cut | Low neckline | Round collar with elastane rib | Reinforcing tape at neck | Ribless cuffs | Cut and sewn

NEW
COLOUR



SOL'S
the fair spirit

L02074 | 02074

Men's Long Sleeve T-Shirt Imperial

100% Cotton (Grey Melange: 85% Cotton / 15% Viscose) (Charcoal Melange: 60% Cotton / 40% Polyester)

XS, S, M, L, XL, XXL, 3XL, 4XL

190 g/m²

SOL'S

XS, S, M, L, XL, XXL, 3XL, 4XL

BOTTLE GREEN	DARK KHAKI	DEEP BLACK
FRENCH NAVY	GREY MELANGE	WHITE

S, M, L, XL, XXL, 3XL

CHARCOAL MELANGE	MOUSE GREY (SOLID)	ORANGE
OXBLOOD	ROYAL BLUE 241	

XS, S, M, L, XL, XXL, 3XL

RED



Ribbed round neck with elastane | Long sleeves | Tubular | Tape inside collar | Tear Away Label

L02075 | 02075

Women's Long Sleeve T-Shirt Imperial

100% Cotton (Grey Melange: 85% Cotton / 15% Viscose) (Charcoal Melange: 60% Cotton / 40% Polyester)

S, M, L, XL, XXL

190 g/m²

SOL'S

BOTTLE GREEN	CHARCOAL MELANGE	DARK KHAKI
DEEP BLACK	FRENCH NAVY	GREY MELANGE
MOUSE GREY (SOLID)	ORANGE	OXBLOOD
RED	ROYAL BLUE 241	WHITE



Ribbed round neck | Long sleeves | Cut and sewn | Fitted cut | Tape inside collar



NEW
COLOUR

BASIC T-SHIRTS (LONGSLEEVE)



BELLA+CANVAS



CV3501 | 3501 **Unisex Jersey Long Sleeve Tee**

100% Cotton
XS, S, M, L, XL, XXL
145 g/m² Canvas

BLACK	DARK GREY	MILITARY GREEN	NAVY
WHITE			

Airlume combed and ring-spun cotton | Side-seamed | Unisex sizing | Ribbed cuff | Tear-away label



BELLA+CANVAS



CV3501CVC | 3501CVC **Unisex Heather CVC Long Sleeve Tee**

52% Cotton / 48% Polyester
XS, S, M, L, XL, XXL
145 g/m² Canvas

DARK GREY HEATHER

Airlume combed and ring-spun cotton | Side-seamed | Unisex sizing | Ribbed cuff | Tear-away label | Heathered texture



F195 | 61-360-0 **Iconic 195 Long Sleeve T**

100% Cotton (Heather Grey: 97% Cotton / 3% Polyester)
XS, S, M, L, XL, XXL, 3XL, 4XL, 5XL
195 g/m² (White: 190 g/m²) Fruit of the Loom

BLACK	HEATHER GREY	WHITE
-------	--------------	-------

XS, S, M, L, XL, XXL, 3XL	DEEP NAVY	RED	ROYAL BLUE
---------------------------	-----------	-----	------------

100% combed ring-spun cotton | Soft handle | Washable at 60°C | Round neck with cotton/elastane ribbing and double seams | Continuous neckband from shoulder-to-shoulder



E4099 | 4099 **Men's Premium-T Long Sleeve**

100% Cotton
S, M, L, XL, XXL, 3XL, 4XL, 5XL
180 g/m² Promodoro

BLACK	CHARCOAL (SOLID)	FIRE RED
FOREST	NAVY	ROYAL
STEEL GREY (SOLID)	WHITE	

Long sleeve t-shirt | Double-needle stitching on collar and all hems | Tubular construction | Elastane collar | Neck tape | Single jersey | Ring-spun, combed cotton

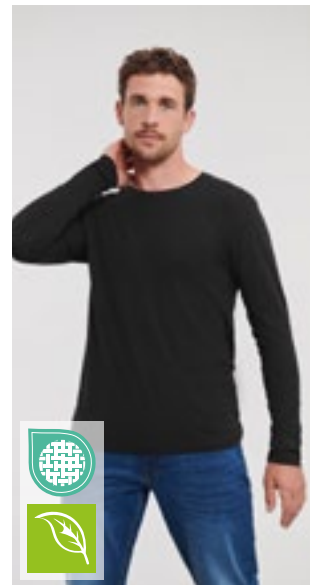

Z100M | R-100M-0 **Men's Pure Organic Long Sleeve Tee**

100% Cotton
XS, S, M, L, XL, XXL, 3XL
160 g/m² Russell Pure Organic

BLACK	FRENCH NAVY	WHITE
-------	-------------	-------

Contemporary shaped fit | Single jersey | 100% combed ring-spun organic cotton | Custom-developed shoulder-to-shoulder tape offering greater stability and an elegant look | Label free: size label in the neck (incl. product number) | Narrow collar band with Lycra® | Side seams improve fit | Comfortable cool and light texture | Smooth surface for best print results



GILDAN®

G64400 | 64400

Softstyle® Adult Long Sleeve T-Shirt

100% Cotton (Sport Grey: 90% Cotton / 10% Polyester)

S, M, L, XL, XXL, 3XL

153 g/m² (White: 144 g/m²)

Gildan

BLACK	CHARCOAL (SOLID)	MILITARY GREEN
NAVY	RED	ROYAL
SPORT GREY (HEATHER)	WHITE	

Unisex | Made with our soft ring spun cotton and cotton blends | Softstyle features high stitch density fabric that offers a smooth printing surface, ideal for DTG | Non-topstitched, narrow width, rib collar | Taped neck and shoulders for comfort and durability | Modern classic fit, side-seamed body | High-performing black tear-away label



GILDAN®

GH400 | H400

Hammer Adult Long Sleeve T-Shirt

100% Cotton (Graphite Heather: 50% Cotton / 50% Polyester), (Sport Grey: 90% Cotton / 10% Polyester)

S, M, L, XL, XXL, 3XL, 4XL

203 g/m² (White: 193 g/m²)

Gildan

BLACK	GRAPHITE HEATHER	SPORT DARK NAVY
SPORT GREY (HEATHER)	WHITE	

Unisex | Ring Spun Cotton | Comfortable + durable, high stitch density fabric that provides a heavier weight and a great printing surface | Non-topstitched, classic width, rib collar | Taped neck and shoulders for comfort and durability | Rib cuffs | Modern classic fit, side-seamed body | High-performing black tear-away label



TEE JAYS®

TJ8007 | 8007

Long Sleeve Fashion Sof Tee

100% Cotton

S, M, L, XL, XXL, 3XL, 4XL, 5XL

185 g/m²

Tee Jays

BLACK	WHITE
-------	-------

100% ring-spun combed cotton | 2 layer collar with Elastane | Shoulder-to-shoulder necktape | Double pre-shrunk cotton | Double stitched | Cuffs with Elastane



GILDAN®

GILDAN
Ultra Cotton



G2400 | 2400

Ultra Cotton™ Long Sleeve T-Shirt

100% Cotton (Ash Grey: 99% Cotton / 1% Polyester), (Sport Grey: 90% Cotton / 10% Polyester), (Dark Heather, Safety Green, Safety Orange: 50% Cotton / 50% Polyester)

S, M, L, XL, XXL, 3XL, 4XL, 5XL

203 g/m² (White: 193 g/m²)

Gildan

S, M, L, XL, XXL, 3XL, 4XL, 5XL

BLACK	CHARCOAL (SOLID)	DARK HEATHER
NAVY	ORANGE	RED
ROYAL	SAFETY GREEN	SAFETY ORANGE
SPORT GREY (HEATHER)	WHITE	

S, M, L, XL, XXL, 3XL

ASH GREY (HEATHER)	CARDINAL RED	CAROLINA BLUE
DARK CHOCOLATE	FOREST GREEN	GOLD
IRISH GREEN	LIGHT BLUE	LIGHT PINK
MAROON		

Unisex | Ultra Cotton provides structure and durability | Heavyweight fabric | Non-topstitched, classic width, rib collar | Taped neck and shoulders for comfort and durability | Rib cuffs | Classic fit, tubular body – side seam on sizes 2XL-4XL in colours White, Black, Navy | High-performing tear-away label



F272 104

02

Fashion T-Shirts

ROUNDNECK.....	85
V-NECK	102
SLEEVELESS.....	117
LONGSLEEVE.....	122
CROPPED	128
BASEBALL	133
CONTRAST & RINGER	136
HENLEY	143

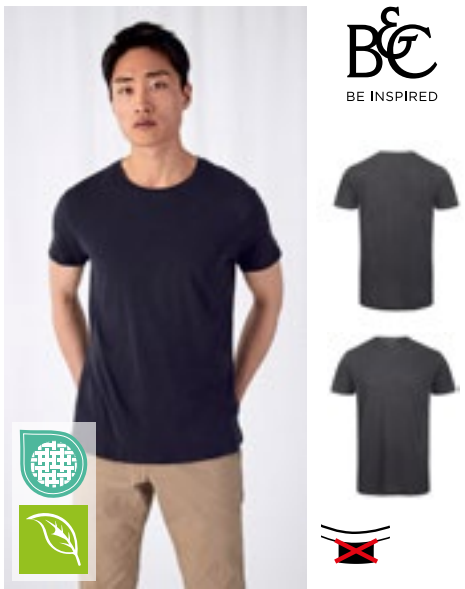

BCTM046 | TM046 **Inspire Slub T / Men_°**

100% Cotton
S, M, L, XL, XXL, 3XL
120 g/m² B&C

CHIC ANTHRACITE	CHIC BLACK	CHIC NAVY
CHIC PURE WHITE	CHIC RED	

Pre-shrunk ring-spun combed certified Organic or Organic In Conversion Cotton | "B&C No Label" solution for easy rebranding | Medium fit | Side seams | Neck and shoulder seams are reinforced with soft binding | Thin collar in self fabric | Soft jersey | Tear Away label (made of Recycled paper) | B&C, sourcing 100% More Sustainable fibres for all cotton-based products



BCTW047 | TW047 **Inspire Slub T / Women_°**

100% Cotton
XS, S, M, L, XL, XXL
120 g/m² B&C

CHIC ANTHRACITE	CHIC BLACK	CHIC NAVY
CHIC PURE WHITE	CHIC RED	

Pre-shrunk ring-spun combed certified Organic or Organic In Conversion Cotton | "B&C No Label" solution for easy rebranding | Medium fit | Comfortable body length construction | Side seams | Neck seams are reinforced with soft binding | Thin collar in self fabric | Tear Away label (made of Recycled paper) | B&C, sourcing 100% More Sustainable fibres for all cotton-based products



CV3006 | 3006 **Men's Long Body Urban Tee**

100% Cotton (Heather Colours: 52% Cotton / 48% Polyester)
S, M, L, XL, XXL
142 g/m² Canvas

BLACK	DARK GREY HEATHER	WHITE
-------	-------------------	-------

Airlume combed ring-spun cotton | Side-seamed | Retail fit | Longer Body | Slight curve bottom hem



BELLA+CANVAS



NEW COLOUR  

CV3413 | 3413 **Unisex Triblend Crew Neck T-Shirt**

50% Polyester / 25% Cotton / 25% Viscose
XS, S, M, L, XL, XXL
128 g/m² Canvas

AQUA TRIBLEND (HEATHER)	ATHLETIC GREY TRIBLEND (HEATHER)	BLUE TRIBLEND (HEATHER)
BRICK TRIBLEND	BROWN TRIBLEND (HEATHER)	CARDINAL TRIBLEND (HEATHER)
CHARCOAL-BLACK TRIBLEND (HEATHER)	CLAY TRIBLEND (HEATHER)	DENIM TRIBLEND (HEATHER)
DUSTY BLUE TRIBLEND	EMERALD TRIBLEND (HEATHER)	GRASS GREEN TRIBLEND (HEATHER)
GREEN TRIBLEND (HEATHER)	GREY TRIBLEND (HEATHER)	ICE BLUE TRIBLEND (HEATHER)
MAROON TRIBLEND (HEATHER)	MAUVE TRIBLEND (HEATHER)	MILITARY GREEN TRIBLEND
MINT TRIBLEND (HEATHER)	MUSTARD TRIBLEND	NAVY TRIBLEND (HEATHER)
OLIVE TRIBLEND (HEATHER)	ORANGE TRIBLEND (HEATHER)	PEACH TRIBLEND (HEATHER)
PURPLE TRIBLEND (HEATHER)	RED TRIBLEND (HEATHER)	SEA GREEN TRIBLEND (HEATHER)
SOLID BLACK TRIBLEND	SOLID NAVY TRIBLEND	SOLID RED TRIBLEND
SOLID WHITE TRIBLEND	STEEL BLUE TRIBLEND (HEATHER)	TEAL TRIBLEND (HEATHER)
TRUE ROYAL TRIBLEND (HEATHER)	WHITE FLECK TRIBLEND (HEATHER)	YELLOW GOLD TRIBLEND (HEATHER)

50% polyester / 25% combed ring-spun cotton / 25% Viscose | Fabric combination of 3 fabrics | Sprinkled | Blended fabric | Side-seamed | Unisex | Retail Fit | BellaCanvasTriblendT

FASHION T-SHIRTS (ROUNDNECK)



Neutral
Certified Responsibility™



NEW
COLOUR

NE60012 | 060012 **Men's Roll Up Sleeve T-Shirt**

100% Cotton
S, M, L, XL, XXL, 3XL
155 g/m²

Neutral

ASH GREY	BLACK	BORDEAUX	BOTTLE GREEN
DARK HEATHER	DUSTY INDIGO	MILITARY	NAVY
RED	SPORT GREY	WHITE	

Fairtrade-certified cotton | Certified organic combed cotton | Single jersey knit | Modern fit | Short sleeves | Round neck | Neckband tape inside | Roll up detail at sleeves

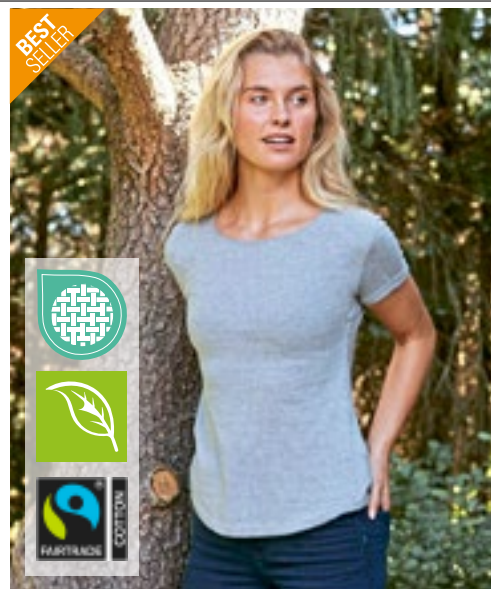

Neutral
Certified Responsibility™



NEW
COLOUR

NE80012 | 080012 **Ladies' Roll Up Sleeve T-Shirt**

100% Cotton
XS, S, M, L, XL, XXL
155 g/m²

Neutral

ASH GREY	BLACK	BORDEAUX	BOTTLE GREEN
DARK HEATHER	DUSTY INDIGO	MILITARY	NAVY
RED	SPORT GREY	WHITE	

Fairtrade-certified cotton | Certified organic combed cotton | Single jersey knit | Modern fit | Short sleeves | Round neck | Neckband tape inside | Roll up detail at sleeves



SOL'S
the fair spirit

NEW
COLOUR

L01406 | 01406 **Women's Round Neck T-Shirt Melba**

100% Cotton (Grey Melange: 85% Cotton / 15% Viscose)
S, M, L
115 g/m²

SOL'S

CREAMY PINK	DARK PINK	DEEP BLACK
DENIM	GREY MELANGE	WHITE

Round neck | Seamless armholes | Turned-up cuffs | Cut and sewn



JAMES & NICHOLSON
by *deix*



Label

JN8003 | 8003 **Ladies' T Pocket**

100% Cotton
XS, S, M, L, XL, XXL
120 g/m²

James&Nicholson

BLACK	BLACK HEATHER	NAVY
RED	WHITE	

Women's T-shirt with fashionable breast pocket | 100% combed, ring-spun organic cotton, single jersey | Low cut round neckline | Cuffs with elastane | Breast pocket with roll hem 7 x 8 cm | Slightly fitted | Tear off!® label



JAMES & NICHOLSON
by *deix*



JN8015 | 8015 **Ladies' Slub-T**

100% Cotton
XS, S, M, L, XL, XXL
130 g/m²

James&Nicholson

CHILI	DENIM	DUSTY OLIVE
GRAPHITE (SOLID)	HORIZON BLUE	LIGHT GREY
SOFT PINK		

Ladies' T-shirt in vintage look | Single jersey made of slub yarn and organic cotton | Elaborate Spray Print technique | Two-ply roll edge on neckline | Sleeves and waistband | Slightly fitted



TEE JAYS



TJ5062 | 5062 **Men's Roll-Up Tee**
 100% Cotton (Heather Grey: 85% Cotton / 15% Viscose)
S, M, L, XL, XXL, 3XL
 160 g/m² Tee Jays

BLACK **HEATHER GREY** **WHITE**



TEE JAYS



TJ5063 | 5063 **Women's Roll-Up Tee**
 100% Cotton (Heather Grey: 85% Cotton / 15% Viscose)
S, M, L, XL, XXL
 160 g/m² Tee Jays

BLACK **HEATHER GREY** **WHITE**



TEE JAYS



TJ5060 | 5060 **Men's Raw-Edge Tee**
 100% Cotton
S, M, L, XL, XXL, 3XL
 160 g/m² Tee Jays

BLACK **NAVY** **OLIVE**
WHITE

Tailored loose fit | Large neck opening with slim neck rib | Shoulder-to-shoulder tape | Double pre-shrunk | 100% ring-spun combed cotton

Tailored loose fit | Large neck opening with slim neck rib | Shoulder-to-shoulder tape | Double pre-shrunk | 100% ring-spun combed cotton

Tailored loose fit | Larger neck opening with self-fabric raw edge collar | Shoulder-to-shoulder tape | Double pre-shrunk | 100% ring-spun combed cotton



JustTs
AWDs



JT099 | JT099 **Washed T**
 55% Cotton / 45% Polyester
XS, S, M, L, XL, XXL, 3XL
 165 g/m² Just Ts

WASHED CHARCOAL **WASHED JET BLACK**



JustTs
AWDs



JT032 | JT032 **Unisex Surf T**
 99% Cotton / 1% Polyester
XS, S, M, L, XL, XXL
 160 g/m² Just Ts

SURF BLUE **SURF OCEAN** **SURF PINK**
SURF PURPLE **SURF YELLOW**

Ringspun Cotton | Single Jersey | Standard fit | Side seams | Washed effect | Each garment is unique due to washing process | Taped neck | Ribbed crew neck | Twin needle stitching detail | Size label only

Standard fit | Side seams | Textured effect fabric | Taped neck | Ribbed crew neck | Twin needle stitching detail | Size label only, colour coded black for Unisex



JustTs
AWDs



JT004 | JT004 **Electric Tri-Blend T**
 50% Polyester / 25% Viscose / 25% Cotton
S, M, L, XL, XXL
 160 g/m² Just Ts

ELECTRIC GREEN **ELECTRIC ORANGE** **ELECTRIC PINK**
ELECTRIC YELLOW

Standard fit | Side seams | Tri-blend fabric | Taped neck | Ribbed crew neck | Twin needle stitching detail | Size label only, colour coded black for Unisex



BY256 | BY256 **Oversized Sleeve Tee**

100% Cotton
XS, S, M, L, XL, XXL, 3XL, 4XL, 5XL

Build Your Brand

BALTIC BLUE	BLACK	HIBISKUS PINK
SAND	WHITE	

Overize fit with drop shoulders | Especially big sleeves | Crew neck



BY249 | BY249 **E-Sports Tee**

100% Polyester
XS, S, M, L, XL, XXL, 3XL, 4XL, 5XL
140 g/m²

Build Your Brand

BLACK	DARK SHADOW	WHITE
-------	-------------	-------

Functional closed hole mesh | Oversize fit with slightly dropped shoulders | Crew neck

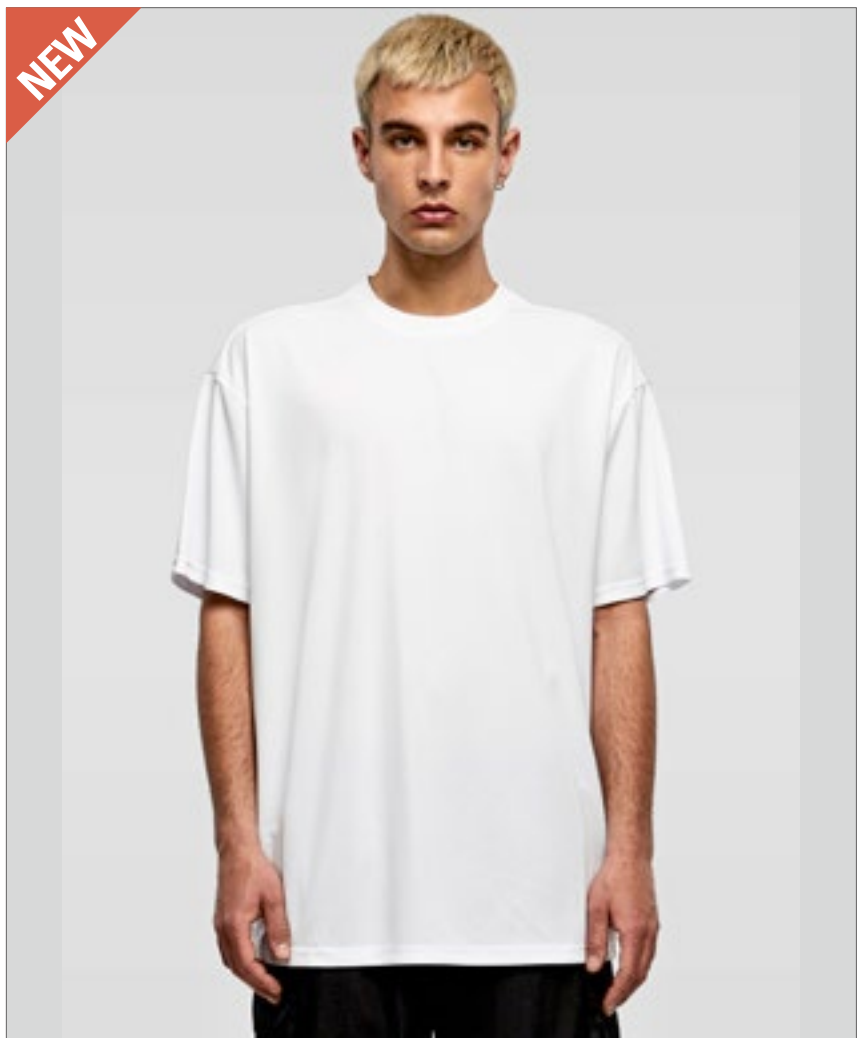



mantis



P120 | M120 **Men's Raw Scoop T**
 100% Cotton (Charcoal Grey Melange: 60% Cotton / 40% Polyester)
S, M, L, XL
 150 g/m² Mantis

BLACK WHITE

Organic or in Conversion to Organic cotton | Single Jersey | Contemporary fit | Slightly wider, lower neckline | Slit rib at neck to give raw edge | Tear-off label



mantis



P126 | M126 **Men's Long Length T**
 100% Cotton
S, M, L, XL
 150 g/m² Mantis

BLACK WHITE

Organic or in Conversion to Organic cotton | Organic jersey | Longer length | Curved hem | Looser/ fashion fit | Ribbed neck | Tear-off label

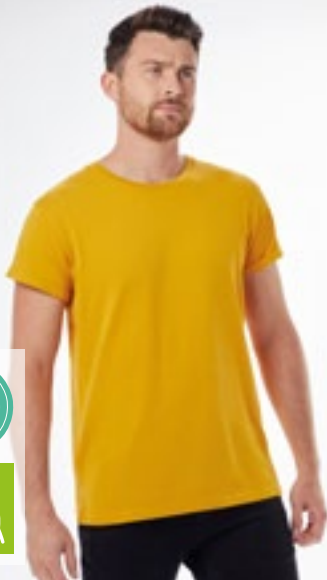

mantis



P80 | M80 **Men's Roll Sleeve T**
 100% Cotton (Charcoal Grey Melange: 60% Cotton / 40% Polyester), (Heather Grey Melange: 85% Cotton / 15% Viscose)
S, M, L, XL, XXL
 150 g/m² Mantis

S, M, L, XL, XXL

BLACK WHITE

CHARCOAL GREY MELANGE HEATHER GREY MELANGE MUSTARD SOFT OLIVE

Organic or in Conversion to Organic Cotton, ring-spun & combed | Single jersey | Rolled sleeves with bar tack finish | Modern fit | Narrow rib at neck | Tear-off label



mantis



P81 | M81 **Women's Roll Sleeve T**
 100% Cotton (Charcoal Grey Melange: 60% Cotton / 40% Polyester), (Heather Grey Melange: 85% Cotton / 15% Viscose)
XS, S, M, L, XL
 150 g/m² Mantis

BLACK CHARCOAL GREY MELANGE HEATHER GREY MELANGE MUSTARD

SOFT OLIVE WHITE

Organic or in Conversion to Organic Cotton, ring-spun & combed | Single jersey | Modern fit | Rolled sleeves with bar tack finish | Narrow rib at neck | Longer length

FASHION T-SHIRTS (ROUNDNECK)



XO1545 | 1545 **Women's Deep Scoop T-Shirt**

100% Cotton
XS, S, M, L, XL, XXL, 3XL
140 g/m² X.O by Promodoro

AZUR BLUE	BERRY	BLACK
BRIGHT ROSE	FRENCH NAVY	HEATHER BLACK
HEATHER GREY	HEATHER NAVY	OLIVE
PETROL	STEEL GREY (SOLID)	WHITE

Combed cotton | Elegant and soft feel | Elastic | Collar rim in self fabric | Neutral size label | Reinforced shoulder seams | Twin needle stitching features | Side seams | Slim-fit cut



S9320 | ST9320 **Slub Organic T-Shirt Women**

100% Cotton
S, M, L, XL
130 g/m² Stedman®

BLACK OPAL	SLATE GREY (SOLID)	WHITE
------------	--------------------	-------

100% organic ring-spun cotton | Single jersey | Slub yarn for a textured look | Collar with rib binding | Side seams | Small size label in the collar | Care label in side seam



BY136 | BY136 **Organic T-Shirt Round Neck**

100% Cotton
S, M, L, XL, XXL, 3XL, 4XL, 5XL
180 g/m² Build Your Brand

BLACK	WHITE
-------	-------

100% organic cotton | Classic cut | Short sleeves | Crew neck | Soft fabric | Single jersey



P03 | M03 **Essential Heavy T**

100% Cotton
XS, S, M, L, XL, XXL, 3XL
220 g/m² Mantis

BLACK	HEATHER GREY MELANGE	NATURAL	NAVY
SOFT PINK	WHITE		

Organic or in Conversion to Organic Cotton | Single Jersey | Unisex style | Soft heavyweight organic cotton | Relaxed fit | Twin needle hem at sleeves and bottom | Fine 1x1 neck rib | Tear-off back neck label | Care label with QR code to follow supply chain and check positive impact of buying organic | Care label made from organic cotton



SFM140 | SF140 **Unisex Organic T**

100% Cotton
XXS, XS, S, M, L, XL, XXL, 3XL, 4XL
150 g/m² SF Men

BLACK	WHITE
-------	-------

Unisex relaxed fit T-Shirt | Organic Cotton | Single Jersey | Set-in sleeves | Ribbed crew neck | Twin-needle stitching at hem and sleeves | No label | Re-sealable, recyclable bags - made from 100% recycled plastic

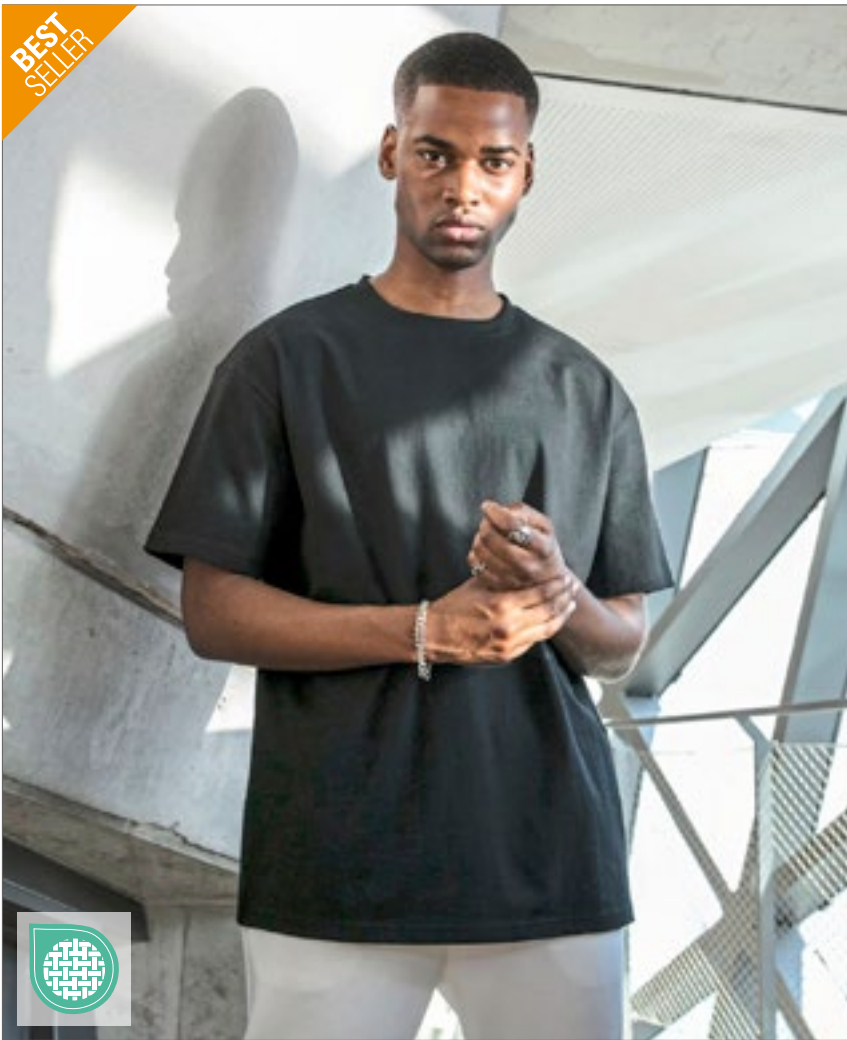

BY102 | BY102 Heavy Oversize Tee

100% Cotton (Grey: 90% Cotton / 10% Viscose), (Charcoal: 60% Baumwolle / 40% Polyester)

XS, S, M, L, XL, XXL, 3XL, 4XL, 5XL

240 g/m²

Build Your Brand

XS, S, M, L, XL, XXL, 3XL, 4XL, 5XL

AMBER	BALTIC BLUE	BARK
BERYL BLUE	BLACK	BOTTLE GREEN
CHARCOAL (HEATHER)	CHERRY	CITY RED
COBALT BLUE	DARK BLUE	DARK GREY
DUSK ROSE	FORGOTTEN ORANGE	GREEN
GREY	HIBISKUS PINK	LIGHT ASPHALT
LIGHT GREY	LIGHT NAVY	LILAC
MAGNET	NAVY	OLIVE
PALE MOSS	PURPLE NIGHT	READY FOR DYE
RETRO GREEN	SAND	SOFT SALVIA
SOFT YELLOW	TOFFEE	U. BEIGE
VINTAGE BLUE	VIOLA BLUE	WHITE

XS, S, M, L, XL, XXL

BLANC WHITE

Oversized shirt | Crew neck | Wide fit | Drop shoulder | Casual fit
| Thick, soft cotton fabric | Ready for dye: Unbleached/undyed cotton

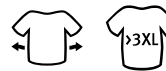

BY189 | BY189 Acid Washed Heavy Oversize Tee

100% Cotton

XS, S, M, L, XL, XXL, 3XL, 4XL, 5XL

240 g/m²

Build Your Brand

ASPHALT	BLACK	DARK KHAKI
SOFT LILAC	U. BEIGE	VINTAGE BLUE

Single jersey | Oversize fit | Ribbed crew neckT | Drop shoulder
| Acid wash - colour differences are possible. A uniform delivery cannot be guaranteed. Variations in design do not constitute a deficiency.



BY122 | BY122 **Premium Combed Jersey T-Shirt**

100% Cotton
S, M, L, XL, XXL
190 g/m² Build Your Brand

BLACK WHITE

Oversized cut | High quality combed cotton | High wearing comfort



BY193 | BY193 **Huge Tee**

100% Cotton
XS, S, M, L, XL, XXL, 3XL, 4XL, 5XL
240 g/m² Build Your Brand

XS, S, M, L, XL, XXL, 3XL, 4XL, 5XL
LIGHT ASPHALT U. BEIGE

S, M, L, XL, XXL, 3XL, 4XL, 5XL
BLACK WHITE WHITE SAND

Single jersey | Oversize fit | Extra wide, dropped and long sleeves | Round neckline



BY163 | BY163 **Ultra Heavy Cotton Box Tee**

100% Cotton
XS, S, M, L, XL, XXL, 3XL, 4XL, 5XL
300 g/m² Build Your Brand

BLACK OLIVE SAND U. BEIGE
WHITE

Super-wide men's t-shirt made of extra-heavy fabric | Oversize fit | Single jersey | Oversize fit | Crew neck | Drop shoulder

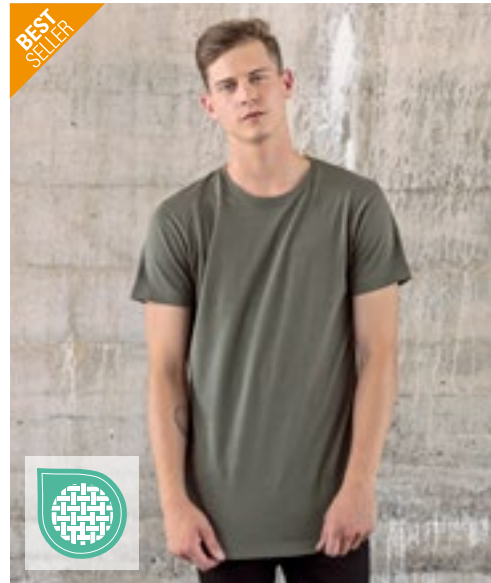

BY028 | BY028 **Shaped Long Tee**

100% Cotton (Charcoal: 60% Cotton / 40% Polyester), (Heather Grey: 90% Cotton / 10% Viscose)
XS, S, M, L, XL, XXL, 3XL, 4XL, 5XL
140 g/m² Build Your Brand

BLACK CHARCOAL (HEATHER) HEATHER GREY OLIVE
WHITE

Light single jersey | Neutral size label without branding, neck print possible | Extra body length | Fashionable shaped hem | Set-in sleeve | Neck tape | Small rib cuff at the neck opening | Double stitching finishing at bottom



BY149 | BY149 **Ladies' Oversized Boyfriend Tee**

100% Cotton
XS, S, M, L, XL, XXL, 3XL, 4XL, 5XL
140 g/m² Build Your Brand

BLACK	DARK SHADOW	SAND	SOFT LILAC
SOFT SALVIA	WHITE		

Modern oversized fit | Classic crew neck | Wide sleeves | Single jersey



BY211 | BY211 **Ladies Everyday Tee**

100% Cotton
XS, S, M, L, XL, XXL, 3XL, 4XL, 5XL
200 g/m² Build Your Brand

BLACK	DARK SHADOW	HIBISKUS PINK	LIGHT ASPHALT
LIGHT MINT	OCEAN BLUE	PINK	SAND
SOFT SALVIA	SOFT YELLOW	WHITE	WHITE SAND

Short-sleeved T-shirt | Oversized cut | Drop shoulder | Ribbed crew neck T



NEW



BY270 | BY270 **Ladies Oversized Acid Wash Tee**

100% Cotton
XS, S, M, L, XL, XXL, 3XL, 4XL, 5XL
220 g/m² Build Your Brand

ASPHALT	BLACK	SOFT LILAC
SOFT SALVIA		

Oversize fit | Drop shoulder | Boyfriend style | Crew neck | Acid wash | Colour differences are possible. A uniform delivery cannot be guaranteed. Variations in design do not constitute a deficiency.

FASHION T-SHIRTS (ROUNDNECK)



JT009 | JT009 **OverSIZE 100 T**

100% Cotton
S, M, L, XL, XXL
190 g/m²

DEEP BLACK	DESERT SAND	DUSTY LILAC
EARTHY GREEN	HEATHER GREY	NATURAL STONE
NEW FRENCH NAVY	SHARK GREY	SKY BLUE
WHITE		

Combed Ringspun Cotton | Oversized fit | Side seams | Ribbed crew neck | Set in sleeve | Taped back neck | Twin needle stitching detail | Size label only, colour coded black for Unisex

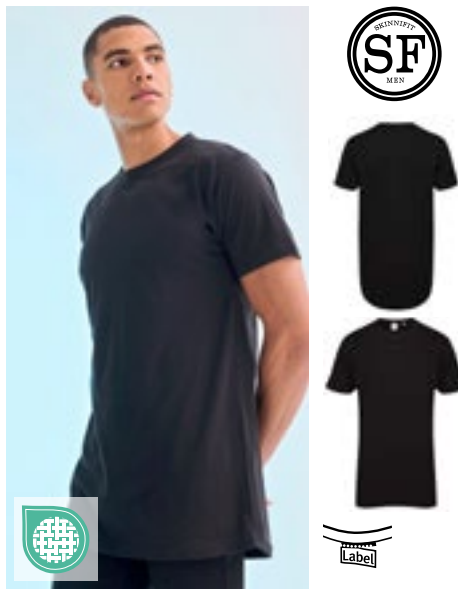

SFM258 | SF258 **Men's Longline T-Shirt With Dipped Hem**

100% Cotton
S, M, L, XL, XXL
140 g/m²

BLACK	WHITE
-------	-------

Tear-out label for easy re-branding | Regular fit at chest and shoulders | Extra-long length, with longer dipped hem at back | Twin-needle stitching | Stretch ribbed crew neck | Single Jersey

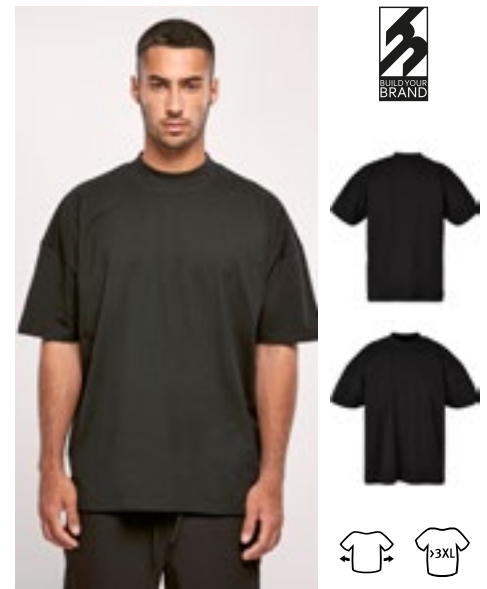

BY230 | BY230 **Men's Oversized Mock Neck Tee**

100% Cotton
XS, S, M, L, XL, XXL, 3XL, 4XL, 5XL
220 g/m²

BLACK	WHITE
-------	-------

Oversize Fit | Drop shoulder | Wide, high, ribbed round neck



L03996 | 03996 **Unisex Oversized T-Shirt Legacy**

100% Cotton
XS, S, M, L, XL, XXL, 3XL
220 g/m²

DEEP BLACK	WHITE
------------	-------

50% recycled cotton / 50% cotton | Jersey 220 | Ribbed round neck | Tubular | Oversized cut | Dropped shoulders | Reinforcing tape on neck and shoulders



L03806 | 03806 **Men's Boxy Oversized T-Shirt**

100% Cotton
S, M, L, XL, XXL
180 g/m²

CREAMY WHITE	DEEP BLACK	FRENCH NAVY
LIGHT YELLOW	LILAC	WHITE

Oversized T-Shirt | Combed organic Cotton | Jersey 180 | Falling sleeves | Rib collar

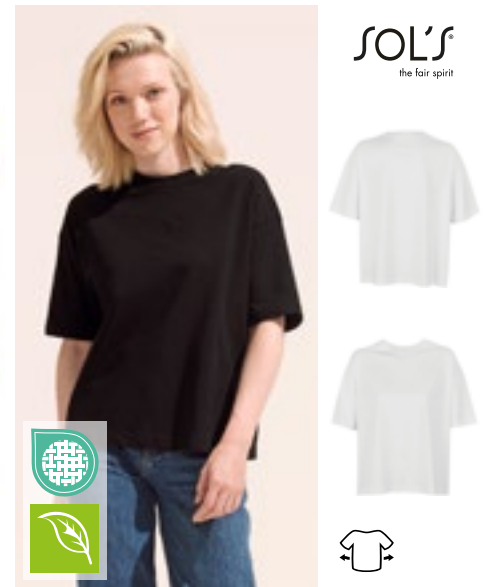

L03807 | 03807 **Women's Boxy Oversized T-Shirt**

100% Cotton
XS, S, M, L, XL
180 g/m²

CREAMY WHITE	DEEP BLACK	FRENCH NAVY
LIGHT YELLOW	LILAC	WHITE

Oversized T-Shirt | Combed organic Cotton | Jersey 180 | Falling sleeves | Rib collar



SOL'S
the fair spirit

L02999 | 02999 **Men's Magnum T-Shirt**

100% Cotton
XS, S, M, L, XL, XXL
150 g/m² SOL'S

DEEP BLACK **WHITE**

Jersey 150, 100% ring-spun cotton; 100% Cotton ribbed collar | Round neck | Cut and sewn | Long cut | Curved back hem | Taped neck | No label



SOL'S
the fair spirit

L161 | 11398 **Women's T-Shirt Marylin**

100% Cotton
S, M, L, XL, XXL
115 g/m² SOL'S

DEEP BLACK **WHITE**

Ringspun cotton | Double stitching at sleeves and bottom | Kimono sleeves | Sheer jersey | Reinforcing tape at neck | Low jersey neckline



mantis

P193 | M193 **The Boyfriend T**

100% Cotton (Heather Grey Melange: 85% Cotton / 15% Viscose)
S, M, L, XL
150 g/m² Mantis

BLACK **HEATHER GREY MELANGE** **SOFT OLIVE**

SOFT PINK **WHITE**

Organic or in Conversion to Organic cotton | Drop shoulder | Roll sleeves | Relaxed fit | Straight hem | Tear-off label



miners
mate

MY111 | MY111 **my mate - Men's Long Tee**

Solid colours: 100% Cotton; Heather Farben: 60% Cotton / 40% Polyester; Heather Grey: 85% Cotton / 15% Viscose
S, M, L, XL, XXL, 3XL
160 g/m² Miners mate

BLACK/BLACK	BLACK/HEATHER BLACK	BURGUNDY/HEATHER BURGUNDY
GREY SOLID/HEATHER GREY	HEATHER GREY/GREY SOLID	NAVY/HEATHER NAVY
OLIVE/HEATHER OLIVE	WHITE/WHITE	

Classic, long fit | Ring-spun cotton | Single jersey | Removable „miners mate“ label | Neutral size label in collar, placed to the side | Pre-shrunk | Enzyme- and silicone wash



miners
mate

MY112 | MY112 **my pure mate - Unisex Tee**

100% Cotton (Heather Grey: 90% Cotton / 10% Viscose)
XXS, XS, S, M, L, XL, XXL, 3XL
160 g/m² Miners mate pure mate

BLACK	HEATHER GREY	MUSTARD	NAVY
RED	SOFT BLUE	SOFT OLIVE	WHITE

100% combed, ring-spun, Fairtrade-certified organic cotton for a smooth surface and a perfect finish | Single jersey | Straight cut with side seams for a modern fit | Set-in sleeve | Fashionable raised shoulder seam for extra comfort | 2x1 ribbed collar, collar trim with additional decorative stitching | Tear-away: The brand label is detachable while the three-layer label with information on certification can be kept | Neutral size label offset to the side in the neck seam



BEST
SELLER



MY120 | MY120 **my mate - Ladies' Tee**

Solid colours: 95% Cotton / 5% Elastane; Heather Colours: 60% Cotton / 35% Polyester / 5% Elastane; Heather Grey: 80% Cotton / 15% Viscose / 5% Elastane

XS, S, M, L, XL, XXL
160 g/m²

Miners mate

BLACK/BLACK	BLACK/HEATHER BLACK	BURGUNDY/HEATHER BURGUNDY
GREY SOLID/HEATHER GREY	HEATHER GREY/GREY SOLID	NAVY/HEATHER NAVY
OLIVE/HEATHER OLIVE	WHITE/WHITE	

Body fit | Ring-spun cotton | Single jersey with elastane content | Removable „miners mate“ label | Neutral size label in collar, placed to the side | Pre-shrunk and enzyme-washed

MY110 | MY110 **my mate - Men's Tee**

Solid colours: 100% Cotton; Heather Farben: 60% Cotton / 40% Polyester; Heather Grey: 85% Cotton / 15% Viscose

S, M, L, XL, XXL, 3XL
160 g/m²

Miners mate

BLACK/BLACK	BLACK/HEATHER BLACK	BURGUNDY/HEATHER BURGUNDY
GREY SOLID/HEATHER GREY	HEATHER GREY/GREY SOLID	NAVY/HEATHER NAVY
OLIVE/HEATHER OLIVE	WHITE/WHITE	

Classic fit | Ring-spun cotton | Single jersey | Removable „miners mate“ label | Neutral size label in collar, placed to the side | Pre-shrunk and enzyme-washed



BCTMD70 |TMD70 **Men's T-Shirt DNM Plug In**

100% Cotton
S, M, L, XL, XXL
145 g/m²

B&C

BLUE CLASH GREY CLASH RUSTY CLASH

Pre-shrunk ring-spun cotton | Single Jersey with cold dye treatment for an eye-catching effect (pigment dye) | Crew neck self fabric collar | Necktape | Set in sleeves | Sleeve finish: folded with bartacks reinforcing dye effect | Bottom hem with blind stitching | Reinforced dye effect on seams (collar & cuffs & bottom hem) | Twisted side seams reinforcing dye effect | By buying this product from B&C you're supporting responsible cotton production through Better Cotton*. B&C, sourcing 100% More Sustainable fibres for all cotton-based products. *This product is sourced via a system of mass balance and therefore may not contain Better Cotton



BCTWD71 |TWD71 **Women's T-Shirt DNM Plug In**

100% Cotton
XS, S, M, L, XL
145 g/m²

B&C

BLUE CLASH GREY CLASH RUSTY CLASH

Pre-shrunk ring-spun cotton | Single Jersey with cold dye treatment for an eye-catching effect (pigment dye) | Feminine thin self fabric collar | Necktape | Set in sleeves | Feminine cut | Bottom hem with blind stitching | Reinforced dye effect on seams (collar & cuffs & bottom hem) | Sleeve finish: folded with bartacks reinforcing dye effect | By buying this product from B&C you're supporting responsible cotton production through Better Cotton*. B&C, sourcing 100% More Sustainable fibres for all cotton-based products. *This product is sourced via a system of mass balance and therefore may not contain Better Cotton



RY6689 | CA6689 **Men's Husky T-Shirt**

100% Cotton
S, M, L, XL, XXL
160 g/m²

Roly

BLACK 02 DARK GREEN BROWN 38 DENIM BLUE 86
GARNET RED 57



100% combed cotton | Short-sleeved in denim look | Rounded neckline with 1x1 ribbed cuffs | Reinforced, full-length shoulder strap | Double seam on the armhole and sleeve hem | The finish and colour of these items may vary within the same order | Sticker label



RY6691 | CA6691 **Women's Husky T-Shirt**

100% Cotton
S, M, L, XL, XXL
160 g/m²

Roly

BLACK 02 DARK GREEN BROWN 38 DENIM BLUE 86
GARNET RED 57

100% combed cotton | Short-sleeved in denim look | Rounded neckline with 1x1 ribbed cuffs | Reinforced, full-length shoulder strap | Double seam on the armhole and sleeve hem | The finish and colour of these items may vary within the same order | Sticker label



FASHION T-SHIRTS (ROUNDNECK)



NEW

Tiger
Cotton®



NET60011 | T60011 **Oversized T-Shirt**

100% Cotton
XS, S, M, L, XL, XXL, 3XL
220 g/m²

Tiger Cotton by Neutral

BLACK	BROWN	DUSTY INDIGO	DUSTY MINT
DUSTY PURPLE	NAVY	RAW	SAND
SPORT GREY	TEAL	WHITE	

Combed organic Cotton in Conversion | Single jersey knit | Oversize Fit | Round-neck | Inside neckband | Label Free

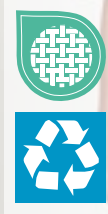

EA006 | EA006 **Arrow Recycled Heavy Oversize T**

48% Cotton / 47% Polyester / 5% Elastane
XS, S, M, L, XL, XXL
220 g/m²

Ecologie

BLACK	NAVY	WHITE
-------	------	-------

Recycled Cotton and Polyester | Oversized, boxy fit | Twin needle stitching details | Luxurious hand feel | Size label only | All labels made out of recycled Polyester | Side seams | Taped back neck | Crew neck | Set in sleeves | We do not overdye this product, as the cotton is recycled you sometimes see flecks of its past life within the knit of the fabric this makes every piece unique.



EA002 | EA002



EA002 | EA002 **DainTree EcoViscose T**

70% Viscose / 30% Cotton
S, M, L, XL, XXL
160 g/m²

Ecologie

ARCTIC WHITE	DUSTY PINK	FERN GREEN	JET BLACK
NAVY	WILD MULBERRY		

70% LENZING™ ECOVERO™ / 30% Organic Cotton | Sustainably managed wood sources | Side seams | Size label only | All labels made out of recycled Polyester | Twin needle stitching details | Taped neck | Ribbed collar | Set in sleeves | Crew neck | Standard fit



EA002F | EA002F



EA002F | EA002F **DainTree EcoViscose Women's T**

70% Viscose / 30% Cotton
XS, S, M, L, XL
160 g/m²

Ecologie

ARCTIC WHITE	DUSTY PINK	FERN GREEN	JET BLACK
NAVY	WILD MULBERRY		

70% LENZING™ ECOVERO™ / 30% Organic Cotton | Sustainably managed wood sources | Side seams | Size label only | All labels made out of recycled Polyester | Crop length with dropped back | Wide neckline | Ribbed collar | Taped neck | Twin needle stitching details | Set in sleeves



BY035 | BY035 **Ladies' Back Cut Tee**
 100% Cotton
 XS, S, M, L, XL
 140 g/m²
 Build Your Brand

BLACK WHITE

Single jersey | Neutral size label without branding | Neck print possible | Open back | Fashionable look



BY039 | BY039 **Ladies' Wideneck Tee**
 100% Cotton
 XS, S, M, L, XL
 140 g/m²
 Build Your Brand

BLACK

Single jersey | Neutral size label without branding | Neck print possible | Fashionable shaped hem | Regular cut | Low neckline



BY040 | BY040 **Ladies' Viscose Tee**
 95% Viscose / 5% Elastane
 XS, S, M, L, XL, XXL, 3XL, 4XL, 5XL
 170 g/m²
 Build Your Brand

BLACK

Single jersey | Neutral size label without branding | Neck print possible | Cuffed hem | Extra body length



BY138 | BY138 **Ladies' Organic Extended Shoulder Tee**
 100% Cotton
 XS, S, M, L, XL, XXL, 3XL, 4XL, 5XL
 140 g/m²
 Build Your Brand

BLACK WHITE

T-shirt | Sporty-modern look | Tailored fit | Turned-up sleeves | 100% organic cotton | Single jersey



BL8804 | 8804 **Women's Flowy Muscle Tee With Rolled Cuff**
 65% Polyester / 35% Viscose
 S, M, L, XL
 125 g/m²
 Bella

BLACK DARK GREY HEATHER HEATHER DEEP TEAL MAUVE WHITE

Roller cuff | High low | Raw edge hem | Relaxed, drapery fit

BELLA+CANVAS

FASHION T-SHIRTS (ROUNDNECK)



BY036 | BY036 **Ladies' Long Slub Tee**

100% Cotton
XS, S, M, L, XL, XXL, 3XL, 4XL, 5XL
140 g/m² Build Your Brand

BLACK	BOTTLE GREEN	CHERRY	DARK SHADOW
LILAC	OLIVE	PINK	SOFT SALVIA
WHITE	WHITE SAND		

Slub jersey | Neutral size label without branding | Extra-long at the back | Fashionable shaped hem



BY057 | BY057 **Ladies' Fit Tee**

50% Cotton / 50% Viscose
XS, S, M, L, XL
150 g/m² Build Your Brand

BLACK

Neutral size label without branding | Neck print possible | Set-in sleeve | Ribbed cuffs on the neckline | Double stitching finishing at bottom | Slim-fit cut



BY021 | BY021 **Ladies' Extended Shoulder Tee**

100% Cotton (Grey: 90% Cotton / 10% Viscose), (Charcoal: 60% Cotton / 40% Polyester)
XS, S, M, L, XL, XXL, 3XL, 4XL, 5XL
140 g/m² Build Your Brand

BLACK	BURGUNDY	CHARCOAL (HEATHER)
CHERRY	DUSK ROSE	FOREST GREEN
HEATHER GREY	HIBISKUS PINK	LIGHT ASPHALT
LIGHT NAVY	LILAC	MAGIC SALVIA
NAVY	NEO MINT	OCEAN BLUE
OLIVE	PALE LEAF	PARADISE ORANGE
PINK	PURPLE NIGHT	SAND
SOFT SALVIA	SOFT YELLOW	TEAL
VINTAGE BLUE	WHITE	WHITE SAND

XS, S, M, L, XL, XXL
ULTRAVIOLETT

Fashionably long cut shirt in light jersey fabric | Neutral size label without branding, neck print possible | Extended sleeves | Turn-up sleeve | Small rib cuff at the neck opening



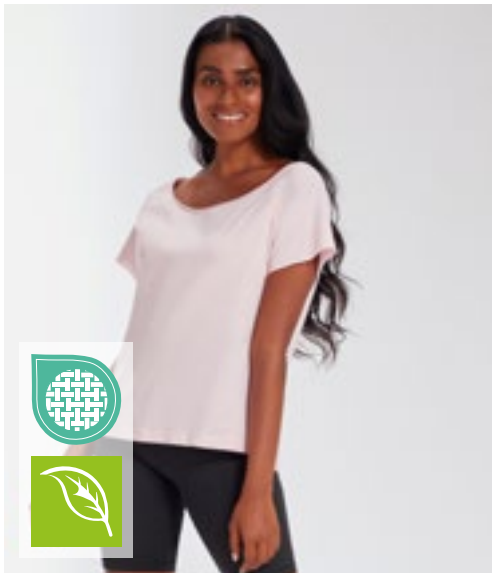

mantis



NEW
COLOUR



mantis



575 NEW
COLOUR

P129 | M129 **Flash Dance T**

100% Cotton
S, M, L, XL
150 g/m² Mantis

BLACK SOFT PINK WHITE

Organic or in Conversion to Organic cotton | Loose fit | Raw edge at neck | Wide, off-shoulder neckline | Short, raw edge sleeves | Raglan styling | Side vents at hem | Tear-off label

P91 | M91 **Women's Loose Fit T**

100% Cotton (Heather Grey Melange: 85% Cotton / 15% Viscose), (Charcoal Grey Melange: 60% Cotton / 40% Polyester), (Natural Melange: 80% Cotton / 20% Polyester)
XS, S, M, L, XL, XXL
125 g/m² Mantis

XS, S, M, L, XL, XXL
BLACK WHITE

S, M, L, XL, XXL
HEATHER GREY MELANGE

S, M, L, XL
CHARCOAL GREY MELANGE NATURAL MELANGE NAVY SOFT OLIVE

Organic or in Conversion to Organic Cotton, ring-spun & combed | Single jersey | Contemporary relaxed fit | Scooped hem | Twin needle hem | Cap-length sleeves with no shoulder seams | Tear-off label



Neutral.
Certified Responsibility

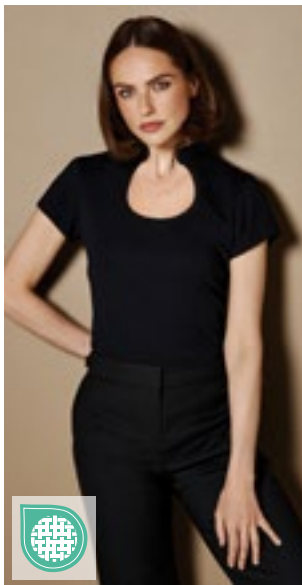

KUSTOM KIT.



NE81004 | O81004 **Ladies' Half Sleeve T-Shirt**

100% Cotton
XS, S, M, L, XL, XXL
155 g/m² Neutral

BLACK DUSTY INDIGO NAVY
RED SPORT GREY WHITE

Fairtrade-certified cotton | Certified organic combed cotton | Single jersey knit | Half length sleeves | Elastane rib at neck opening | Neckband tape inside

K755 | KK755 **Women's Regular Fit Keyhole Neck Top**

95% Cotton / 5% Elastane
XS/S (8-10), M/L (12-14), XL/XXL (16-18), 3XL/4XL (20-22)
200 g/m² Kustom Kit

BLACK WHITE

Elastane fabric for enhanced fit | Keyhole mandarin neck | Shaped side seams | Straight hem | Worldwide Responsible Accredited Production (WRAP) certified production



WOMEN'S
SF
WOMEN



SF233 | SK233 **Women's Drop Tail T**

60% Cotton / 40% Polyester (Heather Grey: 85% Cotton / 15% Viscose)
XS, S, M, L, XL, XXL
140 g/m² SF Women

BLACK HEATHER GREY WHITE

Single Jersey | Ladies short sleeved raglan t-shirt | Drop tail and cut-out shoulders | Tear-out label | Twin needle stitching at neck, hem and sleeve

FASHION T-SHIRTS (V-NECK)

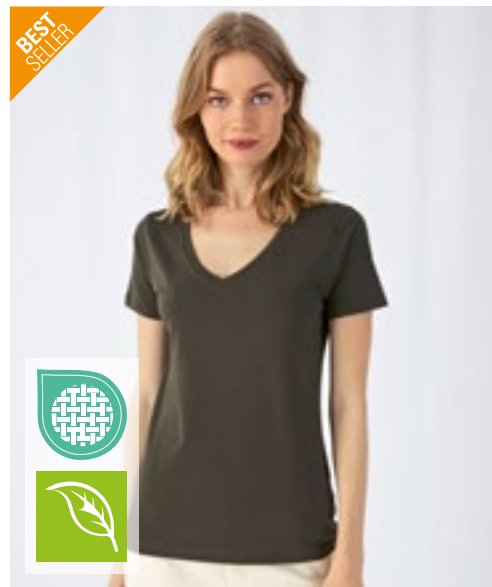

BCTM044 | TM044 **Inspire V T /Men_°**

100% Cotton
S, M, L, XL, XXL, 3XL
140 g/m² B&C

BLACK	KHAKI	LIGHT GREY	NAVY
RED	WHITE		

Pre-shrunk ring-spun combed certified Organic or Organic In Conversion Cotton | "B&C No Label" solution for easy rebranding | Side seams | Medium fit | Thin medium deep V collar rib | Neck and shoulder seams are reinforced with soft binding and crisp printing results | Tear Away label (made of Recycled paper) | B&C, sourcing 100% More Sustainable fibres for all cotton-based products

BCTW045 | TW045 **Inspire V T /Women_°**

100% Cotton
XS, S, M, L, XL, XXL
140 g/m² B&C

BLACK	KHAKI	LIGHT GREY	NAVY
RED	WHITE		

Pre-shrunk ring-spun combed certified Organic or Organic In Conversion Cotton | "B&C No Label" solution for easy rebranding | Neck seams are reinforced with soft binding | Side seams | Medium deep V collar rib | Neck seams are reinforced with soft binding | Tear Away label (made of Recycled paper) | B&C, sourcing 100% More Sustainable fibres for all cotton-based products

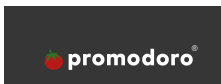

E3025 | 3025 **Premium V-Neck-T**

100% Cotton (Sports Grey: 85% Cotton / 15% Viscose)
S, M, L, XL, XXL, 3XL, 4XL, 5XL
180 g/m² Promodoro

BLACK	FIRE RED	FOREST
GOLD	NAVY	NEW LIGHT GREY (SOLID)
ORANGE	ROYAL	SPORTS GREY (HEATHER)
STEEL GREY (SOLID)	WHITE	

Twin needle stitching on collar and all hems | Neck tape | Tubular construction | Elastane collar | Single jersey | Ring-spun, combed cotton





Neutral.
Certified Responsibility™



NE61005 | O61005 **Men's V-Neck T-Shirt**

100% Cotton
S, M, L, XL, XXL, 3XL
155 g/m² Neutral

BLACK	NAVY	SPORT GREY
WHITE		

Fairtrade-certified cotton | Certified organic cotton | Single jersey knit | Modern fit | Short sleeves | V neck | Neckband tape inside



Neutral.
Certified Responsibility™



NE81005 | O81005 **Ladies' V-Neck T-Shirt**

100% Cotton
XS, S, M, L, XL, XXL
155 g/m² Neutral

BLACK	NAVY	SPORT GREY
WHITE		

Fairtrade-certified cotton | Certified organic cotton | Single jersey knit | Modern fit | Short sleeves | V neck | Neckband tape inside



BEST SELLER

B&C
BE INSPIRED



BCTU006 | TU006 **T-Shirt Exact V-Neck**

100% Cotton (Sport Grey: 85% Cotton / 15% Viscose)
S, M, L, XL, XXL
145 g/m² B&C

BLACK	DARK GREY (SOLID)	NAVY
RED	ROYAL BLUE	SPORT GREY (HEATHER)
WHITE		

Pre-shrunk ring-spun cotton | 2-ply V-neck | 1x1 ribbed collar with elastane | Neck & shoulder tape | Bottom and sleeve hems with double topstitching | Tubular construction | By buying this product from B&C you're supporting responsible cotton production through Better Cotton*. B&C, sourcing 100% More Sustainable fibres for all cotton-based products. *This product is sourced via a system of mass balance and therefore may not contain Better Cotton



BELLA+CANVAS



CV3005 | 3005 **Unisex Jersey Short Sleeve V-Neck Tee**

100% Cotton
S, M, L, XL, XXL
145 g/m² Canvas

BLACK	BROWN	NAVY	RED
TRUE ROYAL	WHITE		

Airlume combed and ring-spun cotton | Side-seamed | Unisex sizing | Ribbed cuff | Tear-away label



BELLA+CANVAS



CV3005CVC | 3005CVC **Unisex Heather CVC Short Sleeve V-Neck Tee**

52% Cotton / 48% Polyester
S, M, L, XL, XXL
145 g/m² Canvas

DARK GREY HEATHER

Airlume combed and ring-spun cotton | Side-seamed | Unisex sizing | Ribbed cuff | Tear-away label | Heathered texture

FASHION T-SHIRTS (V-NECK)



F272 | 61-426-0

Original V-Neck T

100% Cotton

S, M, L, XL, XXL

145 g/m² (White: 140 g/m²)

Fruit of the Loom

BLACK WHITE

Rib V-neck | Self neck tape | Fine knit gauge for enhanced printability

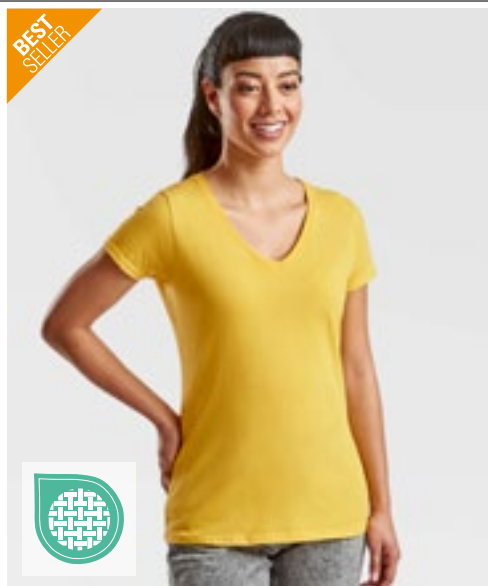

BEST SELLER

F271N | 61-398-0

Ladies' Valueweight V Neck T

100% Cotton (Heather Grey: 97% Cotton / 3% Polyester), (Dark Heather Grey: 50% Cotton / 50% Polyester)

XS, S, M, L, XL, XXL

165 g/m² (White: 160 g/m²)

Fruit of the Loom

BLACK DARK GREY HEATHER DEEP NAVY HEATHER GREY
RED SUNFLOWER WHITE

V-neck with cotton/Lycra® rib | Self neck tape | Shaped side seams for a feminine fit | Fine knit gauge for enhanced printability



F270 | 61-066-0

Valueweight V-Neck T

100% Cotton (Heather Grey: 97% Cotton / 3% Polyester), (Dark Heather Grey: 50% Cotton / 50% Polyester)

S, M, L, XL, XXL, 3XL, 4XL, 5XL

165 g/m² (White: 160 g/m²)

Fruit of the Loom

S, M, L, XL, XXL, 3XL, 4XL, 5XL

BLACK HEATHER GREY NAVY
WHITE

S, M, L, XL, XXL, 3XL

AZURE BLUE DARK GREY HEATHER DEEP NAVY
KELLY GREEN LIGHT GRAPHITE (SOLID) ORANGE
RED ROYAL BLUE SUNFLOWER

V-neck with cotton/Lycra® rib | Self neck tape | Fine knit gauge for enhanced printability



BEST SELLER

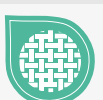

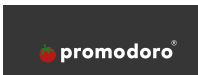

E3086 | 3086 **Women's Slim Fit V-Neck-T**
 95% Cotton / 5% Elastane (Sports Grey: 81% Cotton / 14% Viscose / 5% Elasthane)
XS, S, M, L, XL, XXL, 3XL
 180 g/m² Promodoro

XS, S, M, L, XL, XXL, 3XL

BLACK **FIRE RED** **SPORTS GREY (HEATHER)** **WHITE**

XS, S, M, L, XL

TURQUOISE

V-Neck | Form-fitting | Single jersey | 95% combed cotton/5% elastane (Sports Grey: 81% combed cotton/14% viscose/5% elastane)



E3087 | 3087 **Women's Slim Fit V-Neck-T Long**
 95% Cotton / 5% Elastane (Sports Grey: 81% Cotton / 14% Viscose / 5% Elasthane)
XS, S, M, L, XL, XXL, 3XL
 180 g/m² Promodoro

BLACK **SPORTS GREY (HEATHER)** **WHITE**

Form-fitting | Long T-Shirt | Single jersey | V-Neck | 95% combed cotton/5% elastane (Sports Grey: 81% combed cotton/14% viscose/5% elastane)



E3082 | 3082 **Men's Slim Fit V-Neck-T**
 95% Cotton / 5% Elastane (Sports Grey: 81% Cotton / 14% Viscose / 5% Elasthane)
S, M, L, XL, XXL, 3XL, 4XL, 5XL
 180 g/m² Promodoro

BLACK **SPORTS GREY (HEATHER)** **WHITE**

V-Neck | Form-fitting | Single jersey | 95% combed cotton/5% elastane (Sports Grey: 81% combed cotton/14% viscose/5% elastane)

FASHION T-SHIRTS (V-NECK)



BCTM057 | TM057 **Men's V-Neck Triblend T-Shirt**

50% Polyester / 25% Cotton / 25% Viscose
S, M, L, XL, XXL, 3XL
 130 g/m² B&C

BLACK	HEATHER LIGHT GREY	HEATHER NAVY	NAVY
RED	WHITE		

50% Recycled Polyester | Short sleeves | Side seams | Triblend Jersey fabric which combines the benefits of its 3 components (polyester-cotton-viscose) | Medium fit | Comfortable body length construction | Neck and shoulder seams are reinforced with soft binding | Thin medium deep V collar in self fabric | „B&C No Label“ solution for perfect rebranding | By buying this product from B&C you're supporting responsible cotton production through Better Cotton*. B&C, sourcing 100% More Sustainable fibres for all cotton-based products. *This product is sourced via a system of mass balance and therefore may not contain Better Cotton



BCTW058 | TW058 **Women's V-Neck Triblend T-Shirt**

50% Polyester / 25% Cotton / 25% Viscose
XS, S, M, L, XL, XXL
 130 g/m² B&C

BLACK	HEATHER LIGHT GREY	HEATHER NAVY	NAVY
RED	WHITE		

50% recycled Polyester | Triblend fabric which combines the benefits of its 3 components (polyester-cotton-viscose) | Comfortable body length construction | Side seams | Neck seams are reinforced with soft binding | Thin medium deep V collar in self fabric | „B&C No Label“ solution for perfect rebranding | By buying this product from B&C you're supporting responsible cotton production through Better Cotton*. B&C, sourcing 100% More Sustainable fibres for all cotton-based products. *This product is sourced via a system of mass balance and therefore may not contain Better Cotton



F273 | 61-442-0 **Iconic 150 V Neck T**

100% Cotton (Heather Grey: 97% Cotton / 3% Polyester)
S, M, L, XL, XXL, 3XL, 4XL, 5XL
 150 g/m² (White: 140 g/m²) Fruit of the Loom

S, M, L, XL, XXL, 3XL, 4XL, 5XL

BLACK	HEATHER GREY	WHITE
DEEP NAVY	ROYAL BLUE	

Combed, ring-spun cotton | Soft hand feel | Slim fashion fit | Narrow V-neck with 1x1 rib | Self-fabric back neck tape | New tear-away back neck label



P147 | M147 **Women's Loose Fit V Neck T**

100% Cotton (Heather Grey Melange: 85% Cotton / 15% Viscose)
S, M, L, XL
 125 g/m² Mantis

BLACK	HEATHER GREY MELANGE	WHITE
-------	----------------------	-------

Organic or in Conversion to Organic Cotton | Single Jersey | Loose fit | Wide, deep V neckline | Curved hem | Narrow binding at neck | Tear-off label

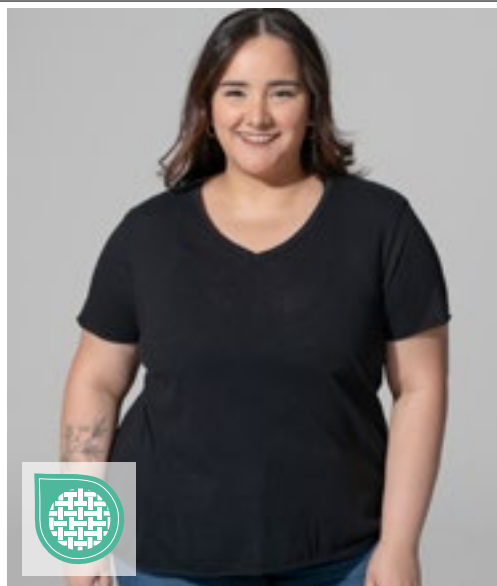

JHK603 | CURVSSLUB **Ladies' Curves Slub T-Shirt**

100% Cotton
S (44), M (46), L (48), XL (50/52)
120 g/m²

JHK

BLACK	WHITE
-------	-------

Short sleeve | Slub fabric | V-neck 1x1 rib | Collar tape | Bell shaped | Sleeves and bottom unfinished

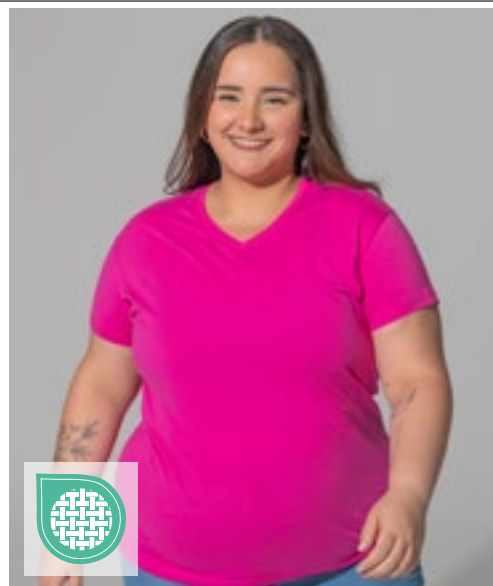

JHK604 | CURVSPICO **Ladies' Curves T-Shirt V-Neck**

100% Cotton (Grey Melange: 85% Cotton / 15% Viscose)
S (44), M (46), L (48), XL (50/52)
145 g/m²

JHK

BLACK	FUCHSIA	GREY MELANGE	LIME
NAVY	RED	ROYAL BLUE	TURQUOISE
WHITE			

Short sleeve | Single jersey | Double stitch in sleeves and bottom

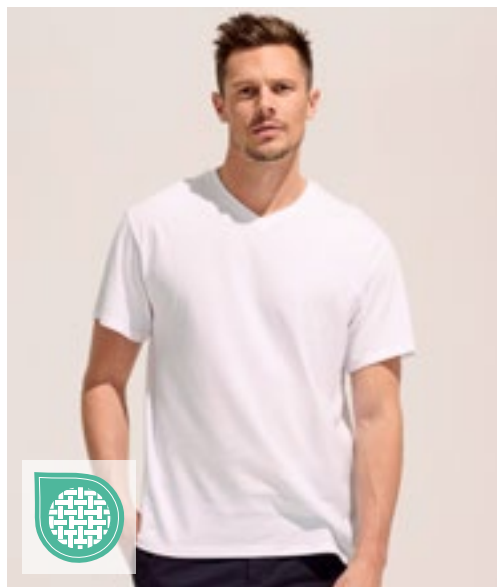

L151 | 11150 **V-Neck T-Shirt Victory**

100% Cotton (Grey Melange: 85% Cotton / 15% Viscose), (Ash: 98% Cotton / 2% Viscose)
S, M, L, XL, XXL, 3XL
150 g/m²

SOL'S

ASH (HEATHER)	ATOLL BLUE	DARK GREY (SOLID)	DEEP BLACK
DENIM	GREY MELANGE	KELLY GREEN	NAVY
ORANGE	RED	ROYAL BLUE 241	WHITE

Reinforcing tape at neck | 2 rib thicknesses at collar | Tubular | Semi-combed cotton



L156 | 11388 **Women's V-Neck-T-Shirt Moon**

100% Cotton (Grey Melange: 85% Cotton / 15% Viscose)
S, M, L, XL, XXL, 3XL
150 g/m²

SOL'S

ATOLL BLUE	CORAL	DARK GREY (SOLID)	DEEP BLACK
DENIM	FRENCH NAVY	FUCHSIA	GREY MELANGE
ORANGE	ORCHID PINK	RED	ROYAL BLUE 241
WHITE			

Close-fitting cut | V-Neck with elastane rib edges | Reinforcing tape at neck | Cut and sewn | Semi-combed ringspun cotton

FASHION T-SHIRTS (V-NECK)



G64V00 | 64V00 **Softstyle® Adult V-Neck T-Shirt**

100% Cotton (Sport Grey: 90% Cotton / 10% Polyester), (Dark Heather: 65% Polyester / 35% Cotton)

S, M, L, XL, XXL, 3XL

153 g/m² (White: 144 g/m²)

Gildan

BLACK	CHARCOAL (SOLID)	CHERRY RED	DARK HEATHER
NAVY	RED	ROYAL	SPORT GREY (HEATHER)
WHITE			

Made with our soft ring spun cotton and cotton blends | Softstyle features high stitch density fabric that offers a smooth printing surface, ideal for DTG | Non-topstitched, narrow width, rib collar | Taped neck and shoulders for comfort and durability | Modern classic fit, side seamed body | High-performing black tear-away label



G64V00L | 64V00L **Softstyle® Women's V-Neck T-Shirt**

100% Cotton (Sport Grey: 90% Cotton / 10% Polyester), (Dark Heather: 65% Polyester / 35% Cotton)

S, M, L, XL, XXL

153 g/m² (White: 144 g/m²)

Gildan

AZALEA	BLACK	CHERRY RED	DARK HEATHER
NAVY	RED	ROYAL	SPORT GREY (HEATHER)
WHITE			

Made with our soft ring spun cotton and cotton blends | Softstyle features high stitch density fabric that offers a smooth printing surface, ideal for DTG | Non-topstitched, narrow width, rib collar | Taped neck and shoulders for comfort and durability | Semi-fitted, side seamed body | High-performing black tear-away label



HRM102 | 102 **Men's Luxury V-Neck Tees**

100% Cotton (Grey Melange: 90% Cotton / 10% Viscose)

S, M, L, XL, XXL, 3XL, 4XL, 5XL, 6XL

160 g/m²

HRM

BLACK	BOTTLE GREEN	DARK GREY	GREY MELANGE
NAVY	OLIVE	SAND	SKY BLUE
STONE	WHITE		

S, M, L, XL, XXL, 3XL, 4XL, 5XL

BORDEAUX	RED	ROYAL BLUE
----------	-----	------------

Ring-spun combed organic cotton | Single jersey | V-Neck | Fashionable modern fit cut | Side seams | Shoulder-to-shoulder neckband, reinforced by double seams | Label-free | Woven Fair4All flag-label in the left side seam | 60°C washable and suitable for industrial laundering | Pre-treated against shrinkage and anti-pilling | BSCI certified production



HRM202 | 202 **Women's Luxury V-Neck Tees**

100% Cotton (Grey Melange: 90% Cotton / 10% Viscose)

XS, S, M, L, XL, XXL, 3XL, 4XL, 5XL

160 g/m²

HRM

BLACK	BORDEAUX	BOTTLE GREEN	DARK GREY
GREY MELANGE	NAVY	OLIVE	RED
ROYAL BLUE	SAND	SKY BLUE	STONE
WHITE			

Ring-spun combed organic cotton | Single jersey | V-Neck | Fashionable modern fit cut (light shaped) | Side seams | Shoulder-to-shoulder neckband, reinforced by double seams | Label-free | Woven Fair4All flag-label in the left side seam | Washable up to 60 °C and suitable for industrial laundering | Pre-treated against shrinkage and anti-pilling | BSCI certified production



JHK
T-SHIRT



JHK270 | TSUAPICO **Urban V-Neck**

100% Cotton (Grey Melange: 85% Cotton / 15% Viscose), (Heather Colours: 65% Polyester / 35% Cotton), (Denim Heather: 60% Cotton / 40% Polyester)

S, M, L, XL, XXL

160 g/m²

JHK

BLACK	BOTTLE GREEN HEATHER	BURGUNDY HEATHER	CHARCOAL HEATHER
DENIM HEATHER	FUCHSIA	GREY MELANGE	LAVENDER HEATHER
MUSTARD HEATHER	NAVY	RED	ROYAL BLUE
TURQUOISE HEATHER	WHITE		

Short sleeve | Side-seamed | 1x1 rib on collar v-neck | Shoulder-to-shoulder tape | Enzyme wash

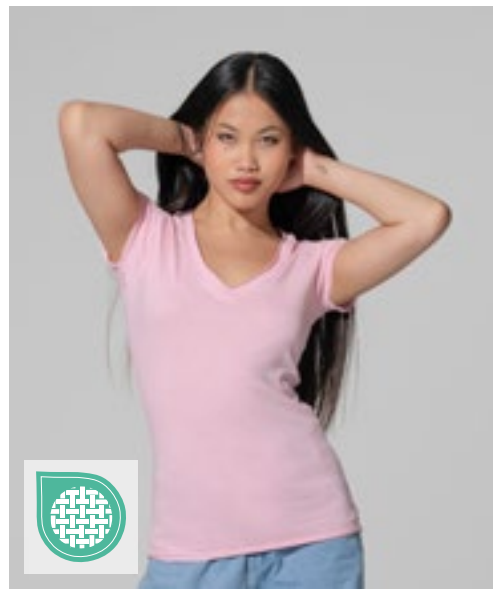

JHK
T-SHIRT

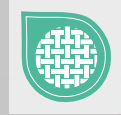

JHK271 | TSULSCL **Ladies' V-Neck Sicilia**

100% Cotton (Ash Melange: 95% Cotton / 5% Viscose)

S, M, L, XL

140 g/m²

JHK

ASH MELANGE	BLACK	CARDINAL	CHOCOLATE
FUCHSIA	KHAKI	MINT GREEN	MUSTARD
PINK	PISTACHIO	RED	ROYAL BLUE
TANGERINE	TURQUOISE	WHITE	

Short sleeve | V-neck | Collar, sleeves and bottom with raw edges | Single jersey



JAMES & NICHOLSON
by d&g



JN912 | JN912 **Men's Slim Fit V-T**

100% Cotton

S, M, L, XL, XXL

160 g/m²

James&Nicholson

BLACK	CARIBBEAN BLUE	COBALT
DARK ORANGE	FROG	GRAPHITE (SOLID)
GREY HEATHER	NAVY	RED
ROYAL	WHITE	YELLOW

Tailored V-neck T-shirt | Pre-shrunk single jersey | Combed, ring-spun cotton | Slim-fitting form with side seams | 1x1 ribbed V-neckline



JN972 | JN972 **Ladies' Slim Fit V-T**

100% Cotton

S, M, L, XL, XXL

160 g/m²

James&Nicholson

BLACK	CARIBBEAN BLUE	COBALT
DARK ORANGE	FROG	GRAPHITE (SOLID)
GREY HEATHER	NAVY	RED
ROYAL	WHITE	YELLOW

Shaped fit | Tailored V-neck T-shirt | Pre-shrunk single jersey | Combed, ring-spun cotton | Slim-fitting form with side seams | V-neck made of 1x1 fine rib



FASHION T-SHIRTS (V-NECK)



JN8016 | 8016

Men's Slub-T

100% Cotton
S, M, L, XL, XXL, 3XL
150 g/m²

James&Nicholson

CHILI	DENIM	DUSTY OLIVE	GRAPHITE (SOLID)
HORIZON BLUE	LIGHT GREY	SOFT PINK	

JN8004 | 8004

Men's T Pocket

100% Cotton
S, M, L, XL, XXL, 3XL
140 g/m²

James&Nicholson

BLACK	BLACK HEATHER	NAVY	RED
WHITE			

Men's T-shirt in vintage look | Single jersey made of slub yarn and combed, ring-spun organic cotton | Elaborate spray print technique | V-neck, cuffs with elastane | Breast pocket in contrasting colour 9 x 10,5 cm

Men's T-shirt with fashionable breast pocket | 100% combed, ring-spun organic cotton, single jersey | V-neck with small cuffs | Cuffs with elastane | Breast pocket with roll hem 8 x 10 cm | Tear off!® label



S9010 | ST9010

Ben V-Neck

100% Cotton (Grey Heather: 85% Cotton / 15% Viscose)
S, M, L, XL, XXL
160 g/m²

Stedman®

BLACK OPAL	MARINA BLUE	MILITARY GREEN
SLATE GREY (SOLID)	WHITE	

S9610 | ST9610

Clive V-Neck

95% Cotton / 5% Elastane (Grey Heather: 82% Cotton / 14% Viscose / 4% Elastane)
S, M, L, XL, XXL, 3XL
170 g/m² (White: 165 g/m²)

Stedman®

BLACK OPAL	BLUE MIDNIGHT	MARINA BLUE
SCARLET RED	SLATE GREY (SOLID)	WHITE
S, M, L, XL		
KING BLUE		

95% combed ring-spun cotton / 5% elastane | Single jersey, „full feeder“ | Thin collar | Shoulders with reinforced seams | Small sleeve hems | Contrast neck tape | Care label in side seam | Small size label in the collar | Side seams | Washable up to 40 °C | Body fit

S9710 | ST9710

Claire V-Neck Women

95% Cotton / 5% Elastane (Grey Heather: 82% Cotton / 14% Viscose / 4% Elastane)
XS, S, M, L, XL, XXL
170 g/m²

Stedman®

BLACK OPAL	BLUE MIDNIGHT	MARINA BLUE
SCARLET RED	SLATE GREY (SOLID)	WHITE

95% combed ring-spun cotton / 5% elastane | Single jersey, „full feeder“ | Contrast neck tape | Shoulders with reinforced seams | Thin collar | Small sleeve hems | Fashionable wide neck drop | Small size label in the collar | Care label in side seam | Side seams | Washable up to 40 °C | Body fit

BEST SELLER



Stedman
collection

BEST SELLER



Stedman
collection

S279 | ST2700 Classic-T V-Neck Women

100% Cotton (Grey Heather: 85% Cotton / 15% Viscose)

S, M, L, XL, XXL

155 g/m²

Stedman®

S, M, L, XL, XXL

BLACK OPAL	BRIGHT ROYAL	GREY HEATHER	NAVY BLUE
------------	--------------	--------------	-----------

SCARLET RED	WHITE
-------------	-------

S, M, L, XL

BLUE MIDNIGHT	BOTTLE GREEN	DEEP BERRY	KIWI GREEN
---------------	--------------	------------	------------

LIGHT BLUE	OCEAN BLUE	ORANGE	SUNFLOWER YELLOW
------------	------------	--------	------------------

SWEET PINK	YELLOW
------------	--------

Ring-spun cotton | Neck tape | Side seams | Washable up to 40 °C

S270 | ST2300 Classic-T V-Neck

100% Cotton (Grey Heather: 85% Cotton / 15% Viscose)

S, M, L, XL, XXL, 3XL

155 g/m²

Stedman®

S, M, L, XL, XXL, 3XL

BLACK OPAL	BRIGHT ROYAL	GREY HEATHER	NAVY BLUE
------------	--------------	--------------	-----------

SCARLET RED	WHITE
-------------	-------

S, M, L, XL, XXL

BLUE MIDNIGHT	BOTTLE GREEN	DEEP BERRY	KIWI GREEN
---------------	--------------	------------	------------

OCEAN BLUE	ORANGE	SUNFLOWER YELLOW	YELLOW
------------	--------	------------------	--------

Ring-spun cotton | Taped shoulder-to-shoulder | Tubular | Washable up to 40 °C



JAMES & NICHOLSON
by d&g

JN974 | JN974 Men's Heather T-Shirt

65% Polyester / 35% Cotton

S, M, L, XL, XXL, 3XL

170 g/m²

James&Nicholson

BLACK MELANGE	BLUE MELANGE	GREEN MELANGE
---------------	--------------	---------------

GREY HEATHER	ORANGE MELANGE	RED MELANGE
--------------	----------------	-------------

TURQUOISE MELANGE	WINE MELANGE	YELLOW MELANGE
-------------------	--------------	----------------

Fashionable t-shirt with V-neck | High-quality single jersey blend | Casual, comfortable cut | V-neck with elastane



JN973 | JN973 Ladies' Heather T-Shirt

65% Polyester / 35% Cotton

S, M, L, XL, XXL

170 g/m²

James&Nicholson

BLACK MELANGE	BLUE MELANGE	GREEN MELANGE
---------------	--------------	---------------

GREY HEATHER	ORANGE MELANGE	RED MELANGE
--------------	----------------	-------------

TURQUOISE MELANGE	WINE MELANGE	YELLOW MELANGE
-------------------	--------------	----------------

Fashionable t-shirt with V-neck | High-quality single jersey blend | Casual, comfortable cut | V-neck with elastane | Shaped fit



FASHION T-SHIRTS (V-NECK)



JAMES & NICHOLSON
by deijer



JN750 | JN750 **Men's Slub T-Shirt**

95% Polyamide / 5% Elastane
S, M, L, XL, XXL
180 g/m²

James&Nicholson

BRIGHT BLUE	FERN GREEN	NAVY	RED
TURQUOISE	WHITE		

Functional T-Shirt for leisure time and sports | Elastic single jersey - slub | Breathable | Moisture wicking | Quick-drying | Neck tape | V-Neck

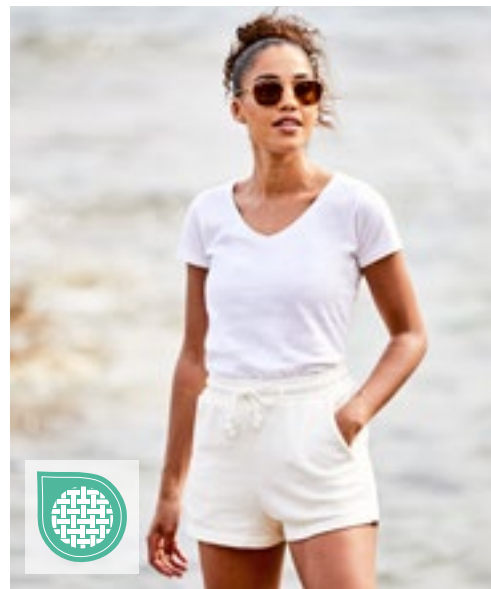

FRUIT & LOOM



F274 | 61-444-0 **Ladies' Iconic 150 V Neck T**

100% Cotton
XS, S, M, L, XL, XXL
150 g/m² (White: 140 g/m²)

Fruit of the Loom

BLACK	DEEP NAVY	FUCHSIA	HEATHER GREY
POWDER ROSE	RED	SOFT LAVENDER	WHITE

Combed, ring-spun cotton | Soft hand feel | Shaped side seams for a feminine fit | Narrow V-neck with 1x1 rib | Self-fabric back neck tape | New tear-away back neck label



X.O.
by promodoro



XO1425 | 1425 **Men's V-Neck T-Shirt**

100% Cotton
XS, S, M, L, XL, XXL, 3XL
140 g/m²

X.O by Promodoro

AZUR BLUE	BERRY	BLACK	BRIGHT ROSE
FRENCH NAVY	HEATHER BLACK	HEATHER NAVY	OLIVE
PETROL	STEEL GREY (SOLID)	WHITE	

Combed cotton | Elegant and soft feel | Elastic | Collar rim in self fabric | Neutral size label | Reinforced shoulder seams | Twin needle stitching features | Side seams | Slim-fit cut



X.O.
by promodoro



XO1525 | 1525 **Women's V-Neck T-Shirt**

100% Cotton
XS, S, M, L, XL, XXL, 3XL
140 g/m²

X.O by Promodoro

AZUR BLUE	BERRY	BLACK	BRIGHT ROSE
FRENCH NAVY	HEATHER BLACK	HEATHER GREY	HEATHER NAVY
OLIVE	PETROL	STEEL GREY (SOLID)	WHITE

Combed cotton | Elegant and soft feel | Elastic | Collar rim in self fabric | Neutral size label | Reinforced shoulder seams | Twin needle stitching features | Side seams | Slim-fit cut



Z103F | R-103F-0 **Ladies' Pure Organic V-Neck Tee**

100% Cotton
XS, S, M, L, XL, XXL
160 g/m² Russell Pure Organic

BLACK FRENCH NAVY WHITE

Contemporary shaped fit | Single jersey | 100% organic combed ring-spun cotton | Custom-developed shoulder-to-shoulder tape offering greater stability and an elegant look | Label free: size label in the neck (incl. product number) | Classic narrow V-neck with Cotton/Lycra® rib | Side seams improve fit | Comfortable cool and light texture | Smooth surface for best print results



Z103M | R-103M-0 **Men's Pure Organic V-Neck Tee**

100% Cotton
XS, S, M, L, XL, XXL, 3XL
160 g/m² Russell Pure Organic

BLACK FRENCH NAVY WHITE

Contemporary shaped fit | Single jersey | 100% organic combed ring-spun cotton | Custom-developed shoulder-to-shoulder tape offering greater stability and an elegant look | Label free: size label in the neck (incl. product number) | Classic narrow V-neck with Cotton/Lycra® rib | Side seams improve fit | Comfortable cool and light texture | Smooth surface for best print results



JAMES & NICHOLSON
by d&g

JN975 | JN975 **Ladies' Gipsy T-Shirt**

100% Cotton
S, M, L, XL, XXL
140 g/m² James&Nicholson

ATLANTIC	CHILI	DENIM
DUSTY OLIVE	FERN GREEN	GRAPHITE (SOLID)
GREY	HORIZON BLUE	RED
TURQUOISE		



Trendy T-shirt with V-neck | Single jersey in elaborate spray print technique | Combed, ring-spun cotton | Form-fitting cut | V-neck and sleeves with narrow trimming | Shaped fit | Due to the special dyeing process, the manufacturer recommends finishing only by embroidery

JN976 | JN976 **Men's Gipsy T-Shirt**

100% Cotton
S, M, L, XL, XXL, 3XL
140 g/m² James&Nicholson

ATLANTIC	CHILI	DENIM
DUSTY OLIVE	FERN GREEN	GRAPHITE (SOLID)
GREY	HORIZON BLUE	RED
TURQUOISE		



Trendy T-shirt | Single jersey in elaborate spray print technique | Combed, ring-spun cotton | Form-fitting cut | V-neck and sleeves with narrow trimming | Due to the special dyeing process, the manufacturer recommends finishing only by embroidery

FASHION T-SHIRTS (V-NECK)



SFM122 | SF122 **Men's Feel Good Stretch V-Neck T**

96% Cotton / 4% Elastane
S, M, L, XL, XXL
 165 g/m² SF Men

BLACK **WHITE**

Ribbed V-neck with back-necktape | Enzyme wash for unique soft hand feel | Modern long line fit | Twin needle stitching at sleeves and hem | Tear-out label for easy re-branding



SF122 | SK122 **Women's Feel Good Stretch V-Neck T**

96% Cotton / 4% Elastane
XS, S, M, L, XL, XXL
 165 g/m² SF Women

BLACK **WHITE**

V-neck stretch t-shirt | Enzyme wash for unique soft hand feel | Modern long line fit | Ribbed V-neck with back-necktape | Twin needle stitching at sleeves and hem | Tear-out SF (Skinnifit) label



L02940 | 02940 **Men's Imperial V-Neck T-Shirt**

100% Cotton (Grey Melange: 85% Cotton / 15% Viscose)
S, M, L, XL, XXL, 3XL
 190 g/m² SOL'S

DEEP BLACK **FRENCH NAVY** **GREY MELANGE** **RED**
ROYAL BLUE 241 **WHITE**

Jersey 190; 100% semi-combed ring-spun cotton | Taped neck | Ribbed collar | V-neck | Short sleeves | Tubular cut | Tear Away Label



L02941 | 02941 **Women's Imperial V-Neck T-Shirt**

100% Cotton (Grey Melange: 85% Cotton / 15% Viscose)
S, M, L, XL, XXL
 190 g/m² SOL'S

DEEP BLACK **FRENCH NAVY** **GREY MELANGE** **RED**
ROYAL BLUE 241 **WHITE**

Jersey 190; 100% semi-combed ring-spun cotton | Taped neck | Ribbed collar | V-neck | Short sleeves | Cut and sewn | Tear Away Label



TJ401 | 401 **Stretch V-Neck Tee**
 90% Cotton / 10% Elastane
S, M, L, XL, XXL, 3XL
 195 g/m² Tee Jays

BLACK WHITE

2-layer collar with elastane | Enzyme wash | Full feeder elastane | Double stitched | Ring-spun combed cotton | Pre-shrunk | Necktape



TJ8006 | 8006 **Fashion V-Neck Sof Tee**
 100% Cotton
S, M, L, XL, XXL, 3XL
 185 g/m² Tee Jays

BLACK DARK GREY (SOLID) NAVY WHITE

Ring-spun combed cotton | Fashion slim fit | 2-layer collar with Elastane | Shoulder-to-shoulder necktape | Double pre-shrunk cotton | Long fiber cotton



TJ455 | 455 **Women's Fashion Stretch Tee Extra Length**
 92% Cotton / 8% Elastane
XS, S, M, L, XL, XXL
 175 g/m² Tee Jays

BLACK WHITE

Combed ring-spun cotton | Neck with Elastane | Pre-shrunk | Extra length | Enzyme wash | Full Feeder Elastane



TJ5004 | 5004 **Men's Luxury V-Neck Tee**
 100% Cotton (Heather Grey: 85% Cotton / 15% Viscose)
S, M, L, XL, XXL, 3XL
 160 g/m² Tee Jays

BLACK DARK OLIVE HEATHER GREY WHITE

Ring-spun combed organic Cotton | Tailored fit | Shoulder to shoulder neck tape | V-neck | Double preshrunk organic cotton | Double stitched | Long fiber organic cotton | Enzyme wash



TJ5005 | 5005 **Women's Luxury V-Neck Tee**
 100% Cotton (Heather Grey: 85% Cotton / 15% Viscose)
S, M, L, XL, XXL
 160 g/m² Tee Jays

BLACK WHITE

Ring-spun combed organic Cotton | Tailored fit | Shoulder to shoulder neck tape | V-neck | Double preshrunk organic cotton | Double stitched | Long fiber organic cotton | Enzyme wash

FASHION T-SHIRTS (V-NECK)

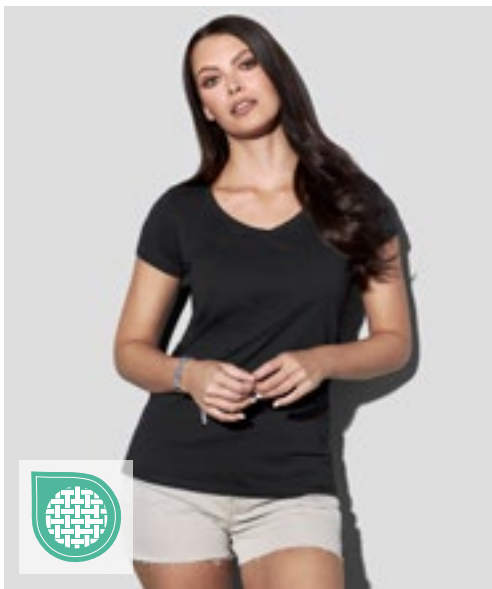

S9130 | ST9130 **Megan V-Neck Women**

100% Cotton (Grey Heather: 85% Cotton / 15% Viscose)
S, M, L, XL
 145 g/m²

Stedman®

- BLACK OPAL
- MARINA BLUE
- WHITE

Combed, ring-spun cotton | Fashionable short sleeves with narrow rib cuffs | Fashionable slim rib collar | Contrast neck tape in Cupcake Pink | Care label in side seam | Small size label in the collar | Side seams | Washable up to 40 °C | Body fit

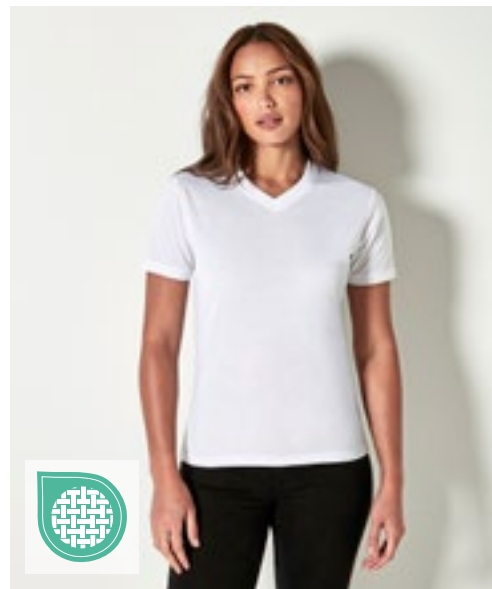

XP522 | XP522 **Women's Subli Plus® V-Neck T-Shirt**

100% Polyester
S (8-10), M (12-14), L (16-18), XL (20-22)
 210 g/m²

Xpres

- WHITE

Moisture management finish | 1x1 Rib neck | Top stitching all around neck | Twin needle stitching across back neck | Single needle stitching down front V neck, twin needle hem and cuffs | Xpres printed back neck label | Care label in side seam



KUSTOM KIT®



K770 | KK770 **Women's Regular Fit Mandarin Collar Top**

95% Cotton / 5% Elastane
XS/S (8-10), M/L (12-14), XL/XXL (16-18), 3XL/4XL (20-22)
 200 g/m²

Kustom Kit

- BLACK
- WHITE

Elastane fabric for enhanced fit | Shaped side seams | Straight hem | V-neck mandarin collar | Worldwide Responsible Accredited Production (WRAP) certified production

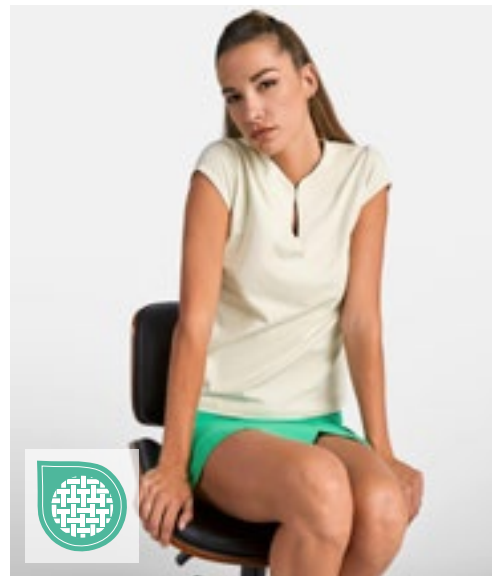

ROLY



RY6532 | CA6532 **Women's Belice T-Shirt**

94% Cotton / 6% Elastane
S, M, L, XL, XXL, 3XL
 200 g/m²

Roly

- S, M, L, XL, XXL, 3XL**
- | | | | |
|-----------|-----------------|----------------|--------------|
| BLACK 02 | CLAY ORANGE 266 | DUSTY BLUE 267 | LAVENDER 268 |
| LILAC 121 | MIST GREEN 264 | WHITE 01 | |
- S, M, L, XL, XXL**
- | | | |
|--------|------------|--------------|
| RED 60 | ROSETTE 78 | TURQUOISE 12 |
|--------|------------|--------------|

94% combed cotton/6% elastane | Single jersey | Slim, tailored fit | Stylish design | Rounded neckline with cut-out | Short sleeves with trim | Side seams | Soft material with pleasant touch | Tear-out label

BEST SELLER



BELLA+CANVAS



CV3480 | 3480 **Unisex Jersey Tank Top**

100% Cotton (Neon + Heather Colours: 52% Cotton / 48% Polyester), (Athletic Heather: 90% Cotton / 10% Polyester), (Triblend Colours: 50% Polyester / 25% Cotton / 25% Viscose)

XS, S, M, L, XL, XXL

145 g/m²

Canvas

BLACK	HEATHER NAVY	HEATHER SLATE	NAVY
RED	TRUE ROYAL	WHITE	

Airlume combed and ring-spun cotton | Retail fit | Unisex | Side-seams | Colours Neon Blue, Neon Green und Neon Yellow: 125 g/m²



BELLA+CANVAS



BL8800 | 8800 **Flowy Racerback Tank Top**

65% Polyester / 35% Viscose (Marble Colours: 91% Polyester / 9% Cotton), (Neon Colours: 65% Polyester / 35% Viscose)

S, M, L, XL

125 g/m²

Bella

BLACK	CORAL	DARK GREY HEATHER	MINT
NEON PINK	PEBBLE BROWN	RED	SOFT PINK
TRUE ROYAL	WHITE		

Merrowed bottom hem | Sheering at racerback seam | Racerback | Side-seamed | Easy, relaxed fit | Tops in Heather/Neon Pink or Heather/White are striped



mantis

one
by mantis



P133 | M133 **Drop Armhole Vest**

100% Cotton (Heather Grey Melange: 85% Cotton / 15% Viscose)

XS, S, M, L, XL

150 g/m²

Mantis

BLACK	HEATHER GREY MELANGE	WHITE
-------	----------------------	-------

Organic or in Conversion to Organic cotton | Drop armhole | Narrow binding at neck and armholes | High back | Fashion fit | Tear-off size label



mantis



NEW
COLOUR



P92 | M92 **Women's Loose Fit Vest**

100% Cotton (Charcoal Grey Melange: 60% Cotton / 40% Polyester), (Natural Melange: 80% Cotton / 20% Polyester)

XS, S, M, L, XL, XXL

125 g/m²

Mantis

BLACK	WHITE
-------	-------

S, M, L, XL

CHARCOAL GREY MELANGE	NATURAL MELANGE	SOFT OLIVE
-----------------------	-----------------	------------

Organic or in Conversion to Organic Cotton, ring-spun & combed | Single jersey | Contemporary relaxed fit | Scooped hem | Narrow binding at neck and armholes | Twin needle hem | Tear-off neck label



JustTs
AWDB



JT017 | JT017 **Women's Tank Top**

50% Polyester / 25% Viscose / 25% Cotton (Heather Black: 40% Viscose / 40% Cotton / 20% Polyester)

XS, S, M, L, XL

160 g/m²

Just Ts

DUSTY PINK	HEATHER BLACK	WHITE
------------	---------------	-------

Relaxed fit | Side seams | Tri-blend fabric | Self fabric binding around neckline and armhole | Twin needle stitching detail | Size label only, colour coded white for Ladies

FASHION T-SHIRTS (SLEEVELESS)



BEST SELLER



BY019 | BY019 **Ladies' Tanktop**
 100% Cotton
 XS, S, M, L, XL, XXL, 3XL, 4XL, 5XL
 140 g/m² Build Your Brand

BLACK **WHITE**

Single jersey | Neutral size label without branding, neck print possible | Double seams at the hem | Fashionable long and wide cut



BY038 | BY038 **Ladies' Neckholder Shirt**
 95% Cotton / 5% Elastane
 XS, S, M, L, XL
 180 g/m² Build Your Brand

BLACK

Stretch jersey | Neutral size label without branding | Fashionable shaped hem | Two straps for lacing | Tailored cut



BEST SELLER

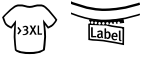

BY009 | BY009 **Mesh Tanktop**
 100% Polyester
 S, M, L, XL, XXL, 3XL, 4XL, 5XL
 130 g/m² Build Your Brand

BLACK/WHITE **WHITE/BLACK**

Polyester mesh | Neutral size label without branding, neck print possible | Two-colour ribbed cuffs at arm and neck opening | Double seams at the hem | Long cut



BELLA+CANVAS

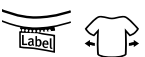

BL6008 | 6008 **Women's Jersey Racerback Tank**
 100% Cotton (Athletic Heather: 90% Cotton / 10% Polyester), (Heather Colours: 52% Cotton / 48% Polyester)
 S, M, L, XL
 120 g/m² Bella

ATHLETIC HEATHER	BLACK	DARK GREY HEATHER
HEATHER MAUVE	MAROON	MILITARY GREEN
NAVY	RED	SUNSET
TRUE ROYAL	WHITE	

Airlume combed and ring-spun cotton | Side-seamed | Racerback | Relaxed fit | Tear-away label | Pre-shrunk



SOL'S
the fair spirit



L173 | 01223 **Unisex Tank Top Jamaica**
 100% Polyester
 XS, S, M, L, XL, XXL
 120 g/m² SOL'S

BLACK **NEON GREEN** **NEON ORANGE**
WHITE

Deep armholes | Cut and sewn | Suitable for sublimation



JAMES & NICHOLSON
by doi-er



JN8017 | 8017 **Ladies' Slub-Top**
 100% Cotton
 XS, S, M, L, XL, XXL
 130 g/m² James&Nicholson

CHILI	DENIM	DUSTY OLIVE
GRAPHITE (SOLID)	HORIZON BLUE	LIGHT GREY
SOFT PINK		

Ladies tank top in vintage look | Single jersey made of slub yarn and combed, ring-spun organic cotton | Elaborate spray print technique | Two-ply roll hem | Neckline and armholes with narrow cuffs | Slightly fitted



SFM236 | SF236 **Men's Muscle Vest**
 60% Cotton / 40% Polyester (Heather Grey: 85% Cotton / 15% Viscose)
S, M, L, XL, XXL
 140 g/m² SF Men

BLACK **BRIGHT RED** **HEATHER GREY** **ROYAL**
WHITE

Muscle-cut racer-back | Long-line | Self-fabric binding around neckline and armhole | Twin-needle straight hem | Tear-out SF (Skinnifit) label

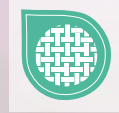
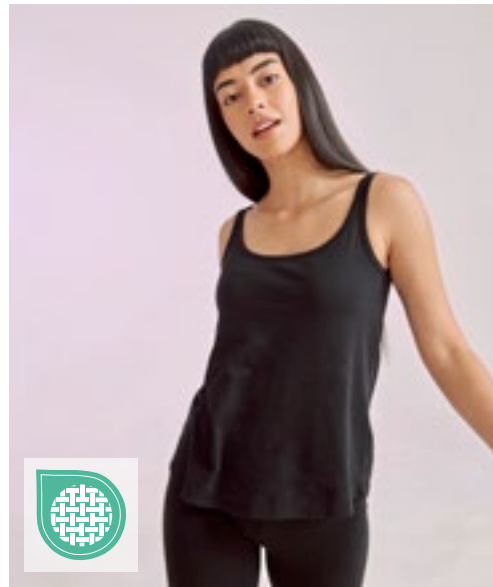

SF234 | SK234 **Women's Slounge Vest**
 60% Cotton / 40% Polyester
XS, S, M, L, XL, XXL
 140 g/m² SF Women

BLACK **WHITE**

Tear-out label | Relaxed fit vest | Self-fabric binding around neck and armholes, with topstitching | Scoop neck and low scoop back | Curved hem, with gentle droptail hem at back

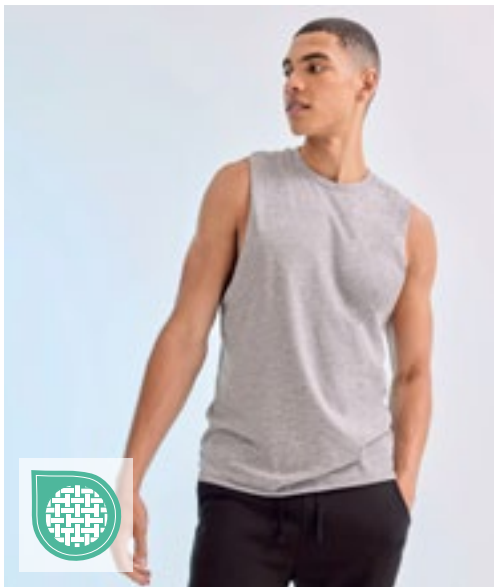

SFM232 | SF232 **Men's High Neck Slash Armhole Vest**
 60% Cotton / 40% Polyester (Heather Grey: 85% Cotton / 15% Viscose)
XS, S, M, L, XL, XXL
 140 g/m² SF Men

BLACK **HEATHER GREY** **WHITE**

Single Jersey | Stretchy ribbed crew neck | Raw edge slash armhole and hem | Tear-out label for easy re-branding

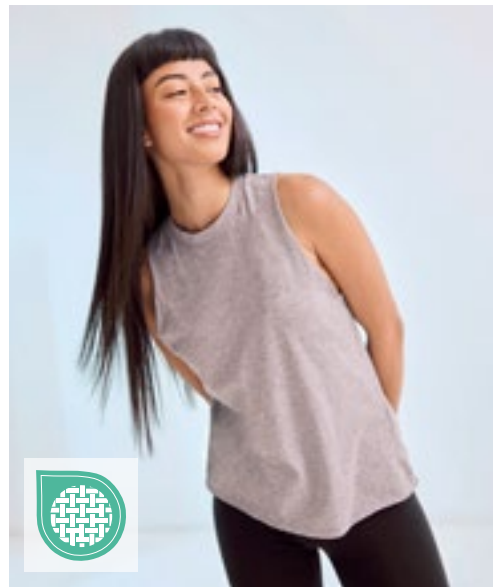

SF232 | SK232 **Women's High Neck Slash Armhole Vest**
 60% Cotton / 40% Polyester (Heather Grey: 85% Cotton / 15% Viscose)
XS, S, M, L, XL, XXL
 140 g/m² SF Women

BLACK **HEATHER GREY** **WHITE**

Single Jersey | Stretchy rib crewneck | Raw edge slash armholes and hem | Tear-out label

FASHION T-SHIRTS (SLEEVELESS)



B&C
BE INSPIRED

BCTM201 | TM201 T-Shirt Exact Move

100% Cotton (Sport Grey: 85% Cotton / 15% Viscose)

S, M, L, XL, XXL

145 g/m²

B&C

BLACK	NAVY	RED	SPORT GREY (HEATHER)
WHITE			

Pre-shrunk ring-spun cotton | 2-ply crew neck | 1x1 ribbed collar with elastane | Necktape | Shoulder reinforced with single topstitching | Binding at armholes with double topstitching | Bottom hem with double topstitching | Side seams | By buying this product from B&C you're supporting responsible cotton production through Better Cotton*. B&C, sourcing 100% More Sustainable fibres for all cotton-based products. *This product is sourced via a system of mass balance and therefore may not contain Better Cotton

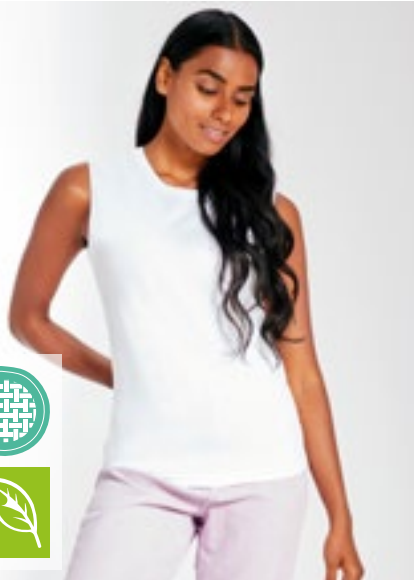

mantis



P82 | M82

Women's Raw Tank T

100% Cotton

S, M, L, XL

150 g/m²

Mantis

BLACK	WHITE
-------	-------

Organic or in Conversion to Organic cotton | Single Jersey | Loose fit tank T | Contemporary fit | Longer length | Narrow rib at neck | Raw edges at armhole | Tear-off size label



BELLA+CANVAS



BL6003 | 6003 Women's Jersey Muscle Tank

100% Cotton (Athletic Heather: 90% Cotton / 10% Polyester), (Heather Colours: 52% Cotton / 48% Polyester)

S, M, L, XL

120 g/m²

Bella

ATHLETIC HEATHER	BLACK	DARK GREY HEATHER	HEATHER DEEP TEAL
HEATHER PEACH	LILAC	MAUVE	MILITARY GREEN
NAVY	WHITE		

Airlume combed and ring-spun cotton | Side-seamed | Relaxed fit | Low cut armhole | Tear-away label | Pre-shrunk



BELLA+CANVAS

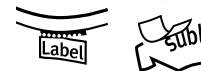

BL8803 | 8803 Women's Flowy Scoop Muscle T-Shirt

65% Polyester / 35% Viscose (Marble Black, Marble White: 91% Polyester / 9% Cotton)

S, M, L, XL

125 g/m²

Bella

BLACK	MARBLE BLACK (HEATHER)	MARBLE WHITE (HEATHER)	MINT
WHITE			

Low cut armhole | Side-seamed | Curved bottom hem | Easy, relaxed fit



BY208 | BY208 **Ladies Racer Back Top**

95% Cotton / 5% Elastane

XS, S, M, L, XL, XXL, 3XL, 4XL, 5XL

180 g/m²

Build Your Brand



Racer back cut | High round neck | Slim fit | Short length



BY209 | BY209 **Ladies Everyday Top**

95% Cotton / 5% Elastane

XS, S, M, L, XL, XXL, 3XL, 4XL, 5XL

180 g/m²

Build Your Brand



Extra deep armholes | Slim fit | Wide straps | Deep plunge neckline



BY134 | BY134 **Ladies' Turtleneck Short Top**

95% Cotton / 5% Elastane

XS, S, M, L, XL, XXL, 3XL, 4XL, 5XL

180 g/m²

Build Your Brand



Sporty short top | Modern cut | Cotton-stretch material | Turtle neck

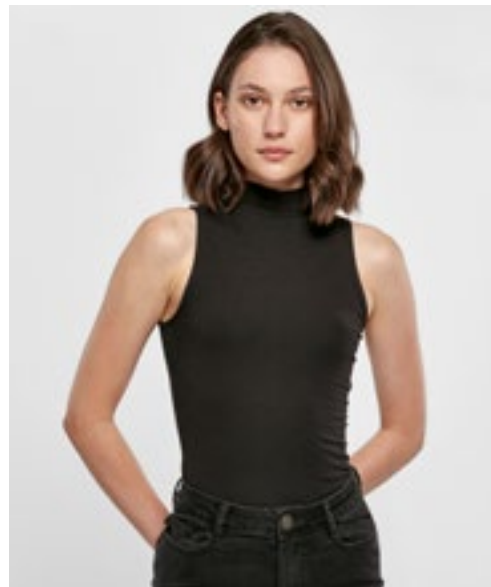

BY235 | BY235 **Ladies Sleeveless Turtleneck Body**

95% Cotton / 5% Elastane

XS, S, M, L, XL, XXL, 3XL, 4XL, 5XL

180 g/m²

Build Your Brand



Sleeveless | Strapless | Fine roll collar | Slim fit | Press-stud closure on the crotch

FASHION T-SHIRTS (LONGSLEEVE)

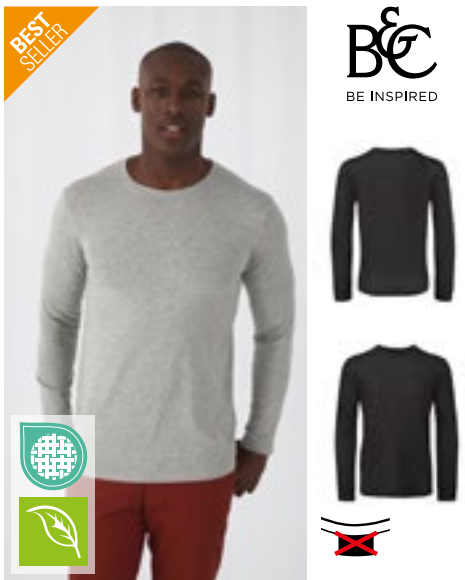

BCTM070 | TM070 **Inspire Long Sleeve T / Men_°**

100% Cotton (Sports Grey: 90% Cotton / 10% Viscose)
S, M, L, XL, XXL, 3XL
 140 g/m² B&C

BLACK	COBALT BLUE	FIRE RED
NAVY BLUE	SPORT GREY (HEATHER)	WHITE

Pre-shrunk ring-spun combed certified Organic or Organic In Conversion Cotton | "B&C No Label" solution for easy rebranding | Comfortable body length construction | Side seams | Medium fit | Thin collar rib | Neck and shoulder seams are reinforced with a soft binding | Tear Away label (made of Recycled paper) | B&C, sourcing 100% More Sustainable fibres for all cotton-based products



BCTW071 | TW071 **Inspire Long Sleeve T / Women_°**

100% Cotton (Sports Grey: 90% Cotton / 10% Viscose)
XS, S, M, L, XL, XXL
 140 g/m² B&C

BLACK	COBALT BLUE	FIRE RED
NAVY BLUE	SPORT GREY (HEATHER)	WHITE

Pre-shrunk ring-spun combed certified Organic or Organic In Conversion Cotton | "B&C No Label" solution for easy rebranding | Comfortable body length construction | Side seams | Medium fit | Thin collar rib | Back neck is reinforced with a soft self tape | Tear Away label (made of Recycled paper) | B&C, sourcing 100% More Sustainable fibres for all cotton-based products



EA021 | EA021 **Erawan Organic Long Sleeve Tee**

100% Cotton
XS, S, M, L, XL, XXL
 150 g/m² Ecologie

ARCTIC WHITE	JET BLACK
--------------	-----------

100% organic Cotton | Side seams | Twin needle stitching details | Size label only | All labels made out of recycled Polyester | Crew neck | Ribbed collar | Taped neck | Set in sleeves | Standard fit



JT002 | JT002 **Long Sleeve Tri-Blend T**

50% Polyester / 25% Viscose / 25% Cotton
S, M, L, XL, XXL
 160g/m² Just Ts

HEATHER CHARCOAL	HEATHER GREY	SOLID BLACK
SOLID WHITE		

Standard fit | Side seams | Tri- blend fabric | Taped neck | Ribbed crew neck | Twin needle stitching detail | Size label only, colour coded black for Unisex



JT002F | JT002F **Women's Long Sleeve Tri-Blend T**

50% Polyester / 25% Viscose / 25% Cotton
XS, S, M, L, XL
 160 g/m² Just Ts

HEATHER CHARCOAL	HEATHER NAVY	SOLID BLACK
SOLID WHITE		

Standard fit | Side seams | Tri- blend fabric | Taped neck | Ribbed crew neck | Twin needle stitching detail | Size label only, colour coded white for Ladies



P97 | M97 **Women's Loose Fit Long Sleeve T**

100% Cotton
S, M, L, XL
 125 g/m² Mantis

BLACK	WHITE
-------	-------

Organic or in Conversion to Organic Cotton, ring-spun & combed | Single jersey | Wide neckline | Modern fit | Raglan sleeves, and 1x1 ribbed cuffs | Curved hem with slight drop tail | Tear-off size label

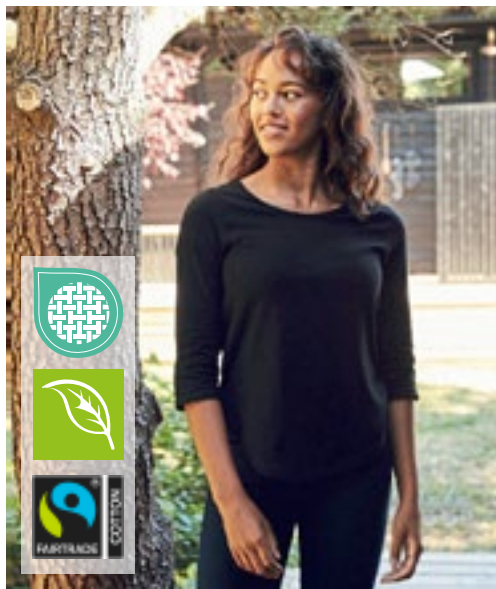

Neutral
Certified Responsibility™

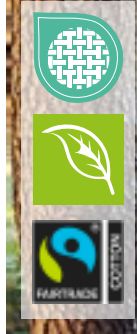

NE81006 | O81006 **Ladies' Three Quarter Sleeve T-Shirt**

100% Cotton
XS, S, M, L, XL, XXL
155 g/m² Neutral

BLACK	BORDEAUX	NAVY	RED
SPORT GREY	WHITE		

Fairtrade-certified cotton | Certified organic combed cotton | Single jersey knit | 3/4 length sleeves | Elastane rib at neck opening | Neckband tape inside

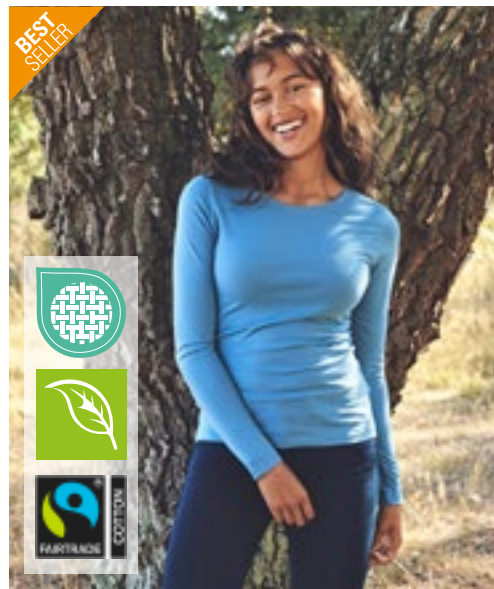

Neutral
Certified Responsibility™

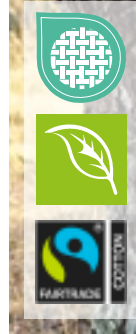

NE81050 | O81050 **Ladies' Long Sleeve T-Shirt**

100% Cotton
XS, S, M, L, XL, XXL
155 g/m² Neutral

BLACK	BORDEAUX	BOTTLE GREEN	CHARCOAL
DARK HEATHER	DUSTY INDIGO	DUSTY MINT	GREEN
LIGHT BLUE	LIGHT PINK	LIME	MILITARY
NAVY	ORANGE	PINK	RED
ROYAL	SAPPHIRE	SPORT GREY	TEAL
WHITE	WHITE - NAVY STRIPED	YELLOW	

Fairtrade-certified cotton | Combed organic cotton | Single jersey knit | Modern fit | Long sleeves | Elastane rib at neck opening | Inside neckband



BEST SELLER

Neutral
Certified Responsibility™



NE61050 | O61050 **Men's Long Sleeve T-Shirt**

100% Cotton
XS, S, M, L, XL, XXL, 3XL, 4XL, 5XL
155 g/m² Neutral

XS, S, M, L, XL, XXL, 3XL, 4XL, 5XL

BLACK	NAVY	SPORT GREY
WHITE		

S, M, L, XL, XXL, 3XL

BORDEAUX	BOTTLE GREEN	CHARCOAL
DARK HEATHER	DUSTY INDIGO	DUSTY MINT
GREEN	LIGHT BLUE	LIGHT PINK
LIME	MILITARY	ORANGE
PINK	RED	ROYAL
SAPPHIRE	TEAL	WHITE - NAVY STRIPED
YELLOW		

Fairtrade certified cotton | Combed organic cotton | Single jersey knit | Modern fit | Long sleeves | Elastane rib at neck opening | Inside neckband

FASHION T-SHIRTS (LONGSLEEVE)



SFM124 | SF124 **Men's Feel Good Long Sleeved Stretch T**

96% Cotton / 4% Elastane (Heather Grey: 81% Cotton / 15% Viscose / 4% Elastane)

S, M, L, XL, XXL

165 g/m²

SF Men

BLACK **HEATHER GREY** **WHITE**

Modern Long line fit | Ribbed crew-neck with back-neck tape | Enzyme wash for unique soft hand feel | Twin needle stitching at sleeves and hem | Tear-out SF(Skinnifit) label

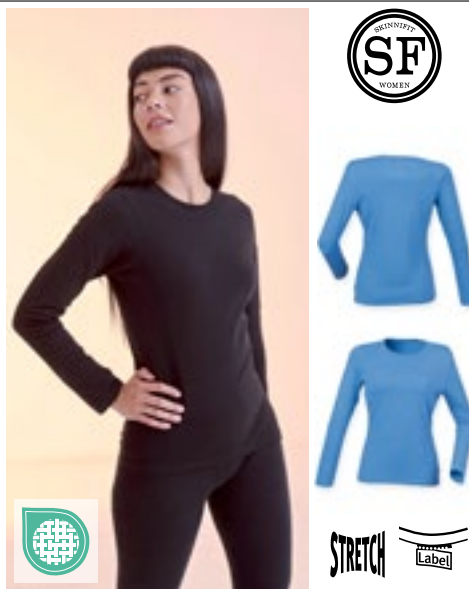

SF124 | SK124 **Women's Feel Good Long Sleeved Stretch T**

96% Cotton / 4% Elastane (Heather Blue: 65% Polyester / 30% Cotton / 5% Elastane)

XS, S, M, L, XL, XXL

165 g/m²

SF Women

BLACK **HEATHER BLUE** **WHITE**

Ribbed crew-neck with back-neck tape | Modern long line fit | Enzyme wash for unique soft hand feel | Twin-needle stitching at sleeves and hem | Tear-out SF(Skinnifit) label

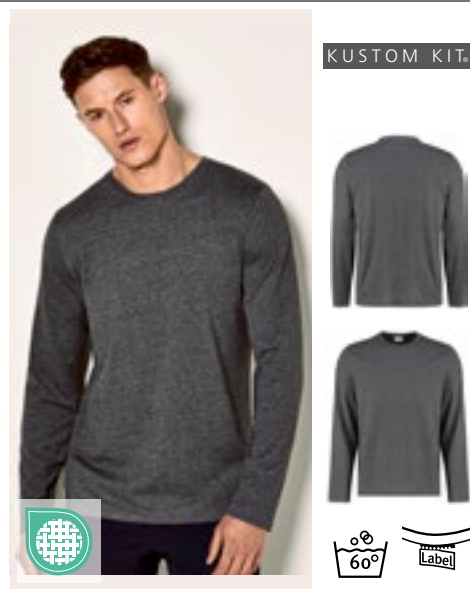

KUSTOM KIT



K510 | KK510 **Fashion Fit Long Sleeve Superwash® 60° Tee**

65% Polyester / 35% Cotton

XS, S, M, L, XL, XXL, 3XL

160 g/m²

Kustom Kit

BLACK **DARK GREY MARL** **NAVY**

1x1 rib neck | Self fabric back neck and shoulder tape | Top stitched front neck trim | Twin needle stitched hem and cuffs | Kustom Kit® tear out back neck label



S9040 | ST9040 **Morgan Long Sleeve**

100% Cotton

S, M, L, XL

160 g/m²

Stedman®

BLACK OPAL **MARINA BLUE** **SLATE GREY (SOLID)** **WHITE**

Body fit | Ring-spun cotton | Single jersey | Collar with rib binding | Side seams | Small size label in the collar | Care label in the side seam | Washable at 40 °C



S9620 | ST9620 **Clive Long Sleeve**

95% Cotton / 5% Elastane (Grey Heather: 82% Cotton / 14% Viscose / 4% Elastane)

S, M, L, XL, XXL

170 g/m²

Stedman®

BLACK OPAL **GREY HEATHER** **SLATE GREY (SOLID)** **WHITE**

95% combed ring-spun cotton / 5% elastane | Single jersey, „full feeder“ | Thin collar | Contrast neck tape | Small sleeve hems | Shoulders with reinforced seams | Care label in side seam | Small size label in the collar | Side seams | Body fit



S9720 | ST9720 **Claire Long Sleeve Women**

95% Cotton / 5% Elastane (Grey Heather: 82% Cotton / 14% Viscose / 4% Elastane)

S, M, L, XL

170 g/m²

Stedman®

BLACK OPAL **CUPCAKE PINK** **GREY HEATHER** **MARINA BLUE** **WHITE**

95% combed ring-spun cotton/5% elastane | Single jersey, „full feeder“ | Thin collar | Shoulders with reinforced seams | Contrast neck tape | Small sleeve hems | Fashionable wide neck drop | Small size label in the collar | Care label in side seam | Side seams | Body fit | Washable up to 40 °C



BEST SELLER

miners
mate



MY210 | MY210 **my mate - Unisex Long Sleeve**

Solid colours: 100% Cotton; Heather Farben: 60% Cotton / 40% Polyester; Heather Grey: 85% Cotton / 15% Viscose

XS, S, M, L, XL, XXL, 3XL

160 g/m²

Miners mate

BLACK/BLACK	BLACK/HEATHER BLACK	BURGUNDY/HEATHER BURGUNDY
GREY SOLID/HEATHER GREY	HEATHER GREY/GREY SOLID	NAVY/HEATHER NAVY
OLIVE/HEATHER OLIVE	WHITE/WHITE	

Classic fit | Ring-spun cotton | Single jersey | Removable „miners mate“ label | Neutral size label in collar, placed to the side | Pre-shrunk and enzyme-washed



NEW

JustTs
RWDTs

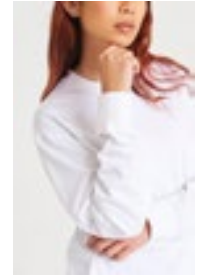

JT019 | JT019 **Oversize 100 Long Sleeve T**

100% Cotton

S, M, L, XL, XXL

190 g/m²

Just Ts

DEEP BLACK	WHITE
------------	-------

Combed Ringspun Cotton | Oversized fit | Side seams | Long sleeves with cuffs | Ribbed crew neck style, with taped neck | Set in sleeve | Twin needle stitching detail | Size label only, colour coded black for Unisex



promodoro

E4085 | 4085 **Women's Slim Fit-T Long Sleeve**

95% Cotton / 5% Elastane

XS, S, M, L, XL, XXL

180 g/m²

Promodoro

BLACK

Form-fitting | Long sleeve t-shirt | Single jersey | 95% combed cotton/5% elastane



mantis



P06 | M06 **Essential Heavy Long Sleeve T**

100% Cotton

XS, S, M, L, XL, XXL

220 g/m²

Mantis

BLACK	HEATHER GREY MELANGE	NAVY
WHITE		

100% (Organic or in Conversion to Organic) Cotton | Single Jersey | Unisex style | Soft heavyweight fabric | Loose fit | Ribbed cuffs | Chunky neck rib | Single needle hems | Tear-away back neck label | Care label with QR code to follow supply chain and check positive impact of buying organic | Care label made from organic cotton



BUILD YOUR BRAND



BY198 | BY198 **Oversized Cut On Sleeve Longsleeve**

100% Cotton

XS, S, M, L, XL, XXL, 3XL, 4XL, 5XL

220 g/m²

Build Your Brand

BLACK	SAND	WHITE
-------	------	-------

Single jersey | Oversize fit | Ribbed crew neck T | Drop shoulder

FASHION T-SHIRTS (LONGSLEEVE)

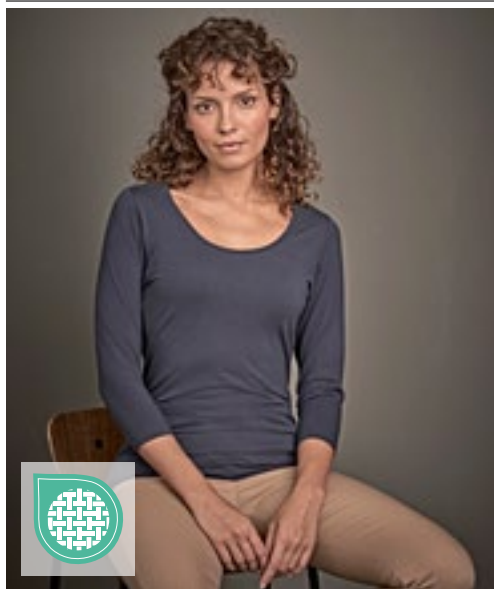

TEE JAYS



STRETCH

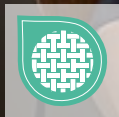

TJ460 | 460 **Women's Stretch 3/4 Sleeve Tee**

90% Cotton / 10% Elastane

S, M, L, XL, XXL, 3XL

195 g/m²

Tee Jays

BLACK NAVY WHITE

Double stitched | Elastane neckrib | Enzyme wash | Full feeder elastane | Combed, ring-spun cotton | Reinforced shoulders



TEE JAYS

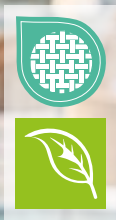

TJ590 | 590

Women's Long Sleeve Interlock Tee

100% Cotton

S, M, L, XL, XXL, 3XL

220 g/m²

Tee Jays

BLACK DARK GREY (SOLID) NAVY WHITE

Organic Cotton | Double stitched | Enzyme and silicone wash | Elastane neckrib | Double preshrunk | Combed, ring-spun long fiber cotton | Shaped fit

TEE JAYS



TJ530 | 530 **Men's Long Sleeve Interlock Tee**

100% Cotton

S, M, L, XL, XXL, 3XL

220 g/m²

Tee Jays

BLACK DARK GREY (SOLID) NAVY WHITE

Organic Cotton | Double stitched | Enzyme and silicone wash | Shaped fit | Double preshrunk | Combed ring-spun long fiber cotton

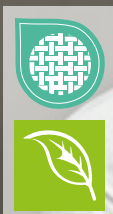
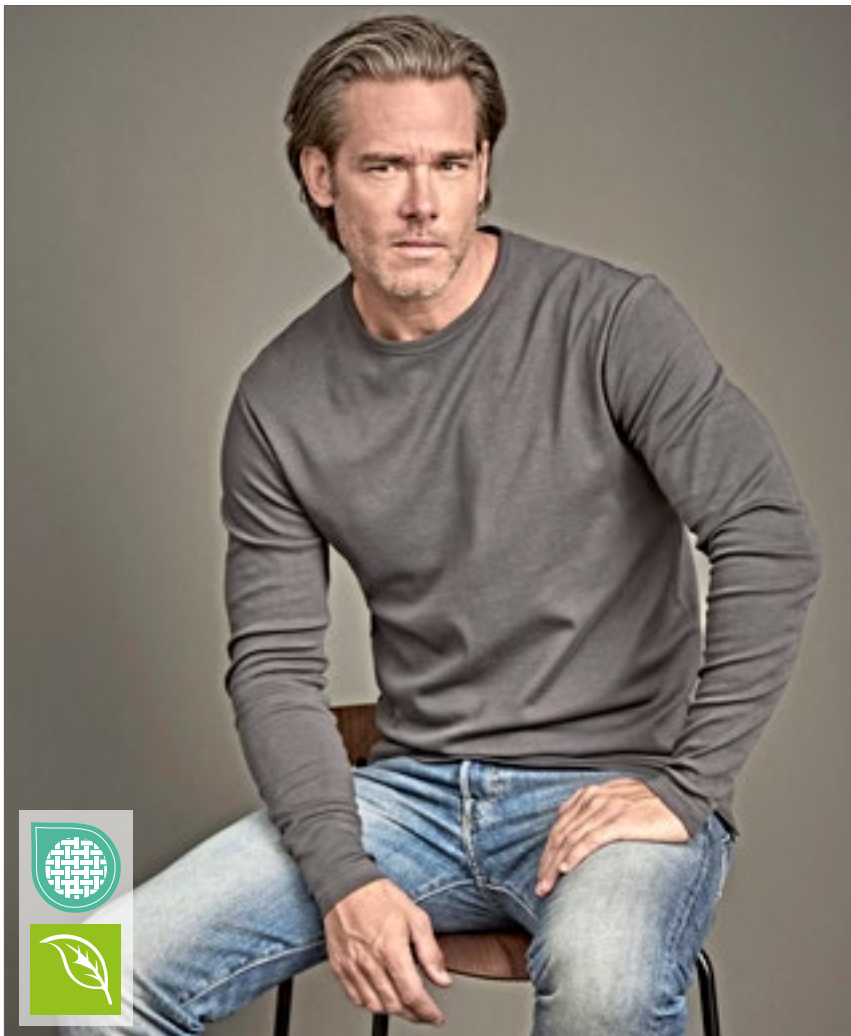



X.O. 
by promodoro



XO1460 | 1460 **Men's V-Neck T-Shirt Long Sleeve**

100% Cotton
XS, S, M, L, XL, XXL, 3XL
140 g/m²

X.O by Promodoro

BLACK	BRIGHT ROSE	HEATHER NAVY	PETROL
STEEL GREY (SOLID)	WHITE		

Combed cotton | Elegant and soft feel | Elastic | Collar rim in self fabric | Neutral size label | Reinforced shoulder seams | Twin needle stitching features | Side seams | Slim-fit cut



X.O. 
by promodoro



XO1560 | 1560 **Women's V-Neck T-Shirt Long Sleeve**

100% Cotton
XS, S, M, L, XL, XXL, 3XL
140 g/m²

X.O by Promodoro

BLACK	BRIGHT ROSE	HEATHER NAVY	PETROL
STEEL GREY (SOLID)	WHITE		

Combed cotton | Elegant and soft feel | Elastic | Collar rim in self fabric | Neutral size label | Reinforced shoulder seams | Twin needle stitching features | Side seams | Slim-fit cut



BY091 | BY091 **Long Sleeve Tee With Cuffrib**

100% Cotton
XS, S, M, L, XL, XXL
200 g/m²

Build Your Brand

BLACK	WHITE
-------	-------

Long-sleeved top with ribbed cuffs | Crew neck | Wide ribbed cuffs on the sleeves



BY041 | BY041 **Ladies' Viscose Long Sleeve**

95% Viscose / 5% Elastane
XS, S, M, L, XL
170 g/m²

Build Your Brand

BLACK

Single jersey | Neutral size label without branding | Neck print possible | Cuffed hem | Extra length



SFM514 | SF514 **Unisex Drop Shoulder Slogan Top**

100% Cotton (Heather Grey: 85% Cotton / 15% Viscose)
XXS, XS, S, M, L, XL, XXL
220 g/m²

SF Men

BLACK	BRIGHT PINK
HEATHER GREY	OXFORD NAVY/WHITE STRIPES
WHITE	WHITE/BLACK STRIPES

Oversized with dropped armhole for optimised decoration surface | Ribbed neck & cuff with cover stitch detail | Back necktape and side seam split | Straight front; dipped back hem | Tear-out SF(Skinnifit) label | Garment washed

FASHION T-SHIRTS (CROPPED)



BELLA+CANVAS



BL6682 | 6682 **Women's Racerback Cropped Tank**

52% Cotton / 48% Polyester
S, M, L, XL
125 g/m²

Bella

ATHLETIC HEATHER	DARK GREY HEATHER	HEATHER DEEP TEAL	HEATHER DUSTY BLUE
HEATHER FRENCH VANILLA	HEATHER MAUVE	HEATHER MUSTARD	HEATHER NAVY
HEATHER OLIVE	HEATHER ORCHID	HEATHER SUNSET	SOLID BLACK BLEND
SOLID WHITE BLEND			

Airlume combed and ring-spun cotton / polyester jersey | Side-seamed | Raw arm hole | Racerback | Cropped | Tear-away label | Pre-shrunk

BEST SELLER



BY042 | BY042 **Ladies' Cropped Tee**

95% Cotton / 5% Elastane (Grey: 85% Cotton / 10% Viscose / 5% Elastane)
XS, S, M, L, XL, XXL, 3XL, 4XL, 5XL

180 g/m²

Build Your Brand

BLACK	GREY	LIGHT NAVY	OCEAN BLUE
PINK	WHITE		

Single jersey | Neutral size label without branding | Neck print possible | Cropped length | Fashion fit

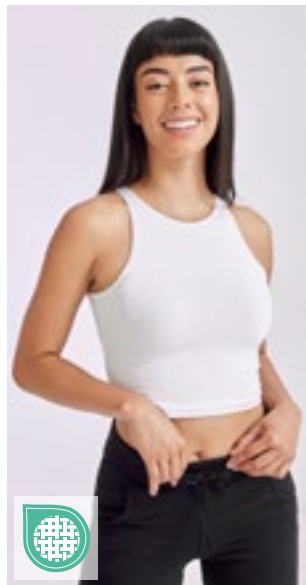

SF106 | SK106 **Women's Cropped Top**

93% Cotton / 7% Elastane
XS, S, M, L, XL
190 g/m²

SF Women

BLACK	WHITE
-------	-------

Single Jersey | Cropped top | Racer front and back neckline | Twin needle stitching on hem, neck and armholes | Tear-out label

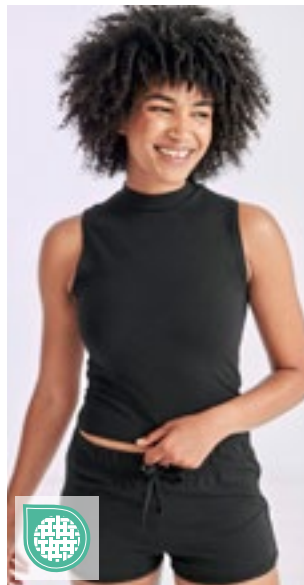

SF170 | SK170 **Women's High Neck Crop Vest**

96% Cotton / 4% Elastane
XS, S, M, L
220 g/m²

SF Women

BLACK	WHITE
-------	-------

Soft-stretch single jersey fabric | Self-fabric funnel-neck | Cropped at waist | Twin-needle stitching at armholes and hem | Tear-out label, for easy re-branding



mantis



P127 | M127 **Women's Organic Crop Vest**

100% Cotton
S, M, L
150 g/m²

Mantis

BLACK	WHITE
-------	-------

Organic or in Conversion to Organic cotton | Single jersey | Shorter length A-line vest | Broad straps | Narrow binding at neck and armholes | Twin needle hem | Tear-off label



NEW

BELLA+CANVAS



BL1012 | 1012 **Women's Micro Rib Spaghetti Strap Tank**
52% Cotton / 48% Polyester (Athletic Heather: 90% Cotton / 10% Polyester)
XS, S, M, L, XL, XXL

Bella

ATHLETIC HEATHER	SOLID BABY BLUE BLEND	SOLID BLACK BLEND	SOLID NAVY BLEND
SOLID PINK BLEND	SOLID RED BLEND	SOLID WHITE BLEND	

Airlume combed and ring-spun cotton | 3/4 length | 1x1 rib | Fitted | Pre-shrunk | Side-seamed



NEW

BELLA+CANVAS



BL1019 | 1019 **Women's Micro Rib Racer Tank**
52% Cotton / 48% Polyester (Athletic Heather: 90% Cotton / 10% Polyester)
XS, S, M, L, XL, XXL

Bella

ATHLETIC HEATHER	SOLID BLACK BLEND	SOLID NATURAL BLEND	SOLID NAVY BLEND
SOLID PINK BLEND	SOLID RED BLEND	SOLID WHITE BLEND	

Airlume combed and ring-spun cotton | High neck | 3/4 length | 1x1 rib | Fitted

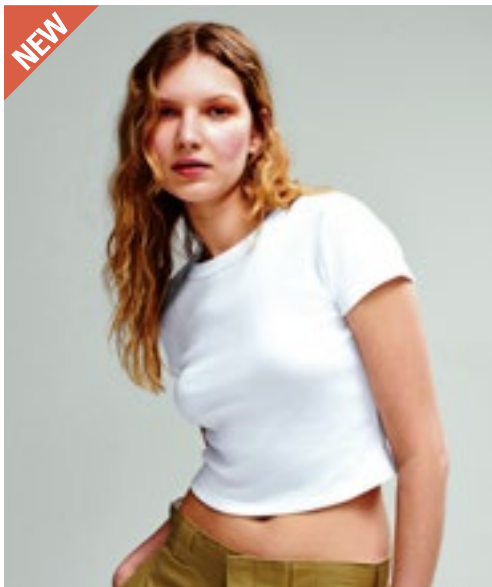

NEW

BELLA+CANVAS



STRETCH

BL1010 | 1010 **Women's Micro Rib Baby Tee**
52% Cotton / 48% Polyester (Athletic Heather: 90% Cotton / 10% Polyester)
XS, S, M, L, XL, XXL

Bella

ATHLETIC HEATHER	SOLID BABY BLUE BLEND	SOLID BLACK BLEND	SOLID NATURAL BLEND
SOLID NAVY BLEND	SOLID PINK BLEND	SOLID RED BLEND	SOLID WHITE BLEND

Airlume combed and ring-spun cotton | Crewneck binding | Mid length | 1x1 rib | Fitted | Stretch Fit | Pre-shrunk | Side-seamed

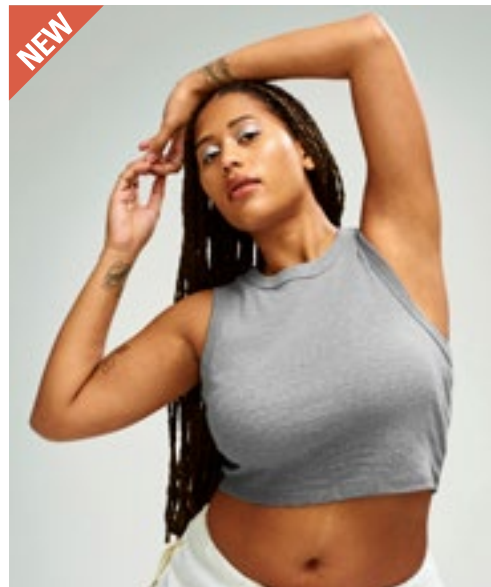

NEW

BELLA+CANVAS



STRETCH

BL1013 | 1013 **Women's Micro Rib Muscle Crop Tank**
52% Cotton / 48% Polyester (Athletic Heather: 90% Cotton / 10% Polyester)
XS, S, M, L, XL, XXL

Bella

ATHLETIC HEATHER	SOLID BLACK BLEND	SOLID KELLY BLEND	SOLID NATURAL BLEND
SOLID NAVY BLEND	SOLID RED BLEND	SOLID WHITE BLEND	

Airlume combed and ring-spun cotton | Deep armholes | Cropped | 1x1 rib | Fitted | Stretch Fit | Pre-shrunk | Side-seamed

FASHION T-SHIRTS (CROPPED)

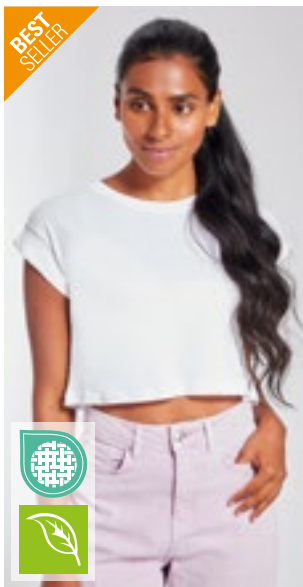

P96 | M96 **Women's Crop Top T**

100% Cotton (Heather Grey Melange: 85% Cotton / 15% Polyester)

XS, S, M, L, XL

120 g/m²

Mantis

BLACK	HEATHER GREY MELANGE	SOFT PINK
WHITE		

Loose fit crew neck crop top T | Organic Cotton, ring-spun & combed | Drop shoulder with rolled sleeve | Twin needle hem | 1x1 neck rib | Tear-off size label

mantis



NEW COLOUR



P198 | M198 **Women's Cropped Heavy T**

100% Cotton

S, M, L, XL

220 g/m²

Mantis

BLACK	WHITE
-------	-------

100% (Organic or in Conversion to Organic) Cotton | Single Jersey | Soft heavyweight fabric | Cropped length | Loose fit | Tear-away back neck label | Care label with QR code to follow supply chain and check positive impact of buying organic | Care label made from organic cotton

mantis



JT006 | JT006 **Women's Tri-Blend Cropped T**

50% Polyester / 25% Viscose / 25% Cotton (Heather Black: 40% Viscose / 40% Cotton / 20% Polyester)

XS, S, M, L, XL

160 g/m²

Just Ts

HEATHER BLACK	HEATHER GREY	SOLID BLACK
SOLID WHITE		

Slim fit | Side seams | Cropped length | Tri-blend fabric | Ribbed crew neck | Twin needle stitching detail | Size label only, colour coded white for Ladies

Just Ts
RWD



BL6482 | 6482 **Women's Jersey Crop Tee**

100% Cotton

S, M, L, XL

120 g/m²

Bella

ATHLETIC HEATHER	BLACK	MILITARY GREEN	MUSTARD
VINTAGE WHITE	WHITE		

100% Airlume combed and ring-spun cotton | Finished hem | Oversizes sleeves | Neck binding | Relaxed fit

BELLA+CANVAS



SF237 | SK237 **Women's Cropped Boxy T**

60% Cotton / 40% Polyester

XXS, XS, S, M, L, XL

140 g/m²

SF Women

BLACK	WHITE
-------	-------

Tear-out label | Cropped T, with oversized, boxy fit | Stretch ribbed neckline | Twin-needle stitching





BY054 | BY054 **Ladies' Acid Washed Cropped Tee**

100% Cotton
XS, S, M, L, XL
 170 g/m² Build Your Brand

DARKGREY WHITE **GREY BLACK**

Neutral size label without branding | Neck print possible | Drop shoulders | Neck tape | Ribbed cuffs on the neckline | Double stitching finishing at bottom | Regular fit | Colour differences are possible. A uniform delivery cannot be guaranteed. Variations in design do not constitute a deficiency.



BY264 | BY264 **Ladies Short Oversized Tee**

100% Cotton
XS, S, M, L, XL, XXL, 3XL, 4XL, 5XL
 140 g/m² Build Your Brand

BALTIC BLUE **BLACK** **HIBISKUS PINK** **SAND**
SOFT LILAC **WHITE**

Cropped cut | Loose, oversized fit | Short, wide sleeves | Crew neck



JT016 | JT016 **Women's Long Sleeve Cropped T**

50% Polyester / 25% Viscose / 25% Cotton (Heather Black: 40% Viscose / 40% Cotton / 20% Polyester)
XS, S, M, L, XL
 160 g/m² Just Ts

DUSTY PINK **HEATHER BLACK** **SOLID WHITE**

Standard fit | Side seams | Cropped length | Long sleeves with cuffs | Tri- blend fabric | Taped back neck | Ribbed crew neck | Twin needle stitching detail | Size label only, colour coded white for Ladies



BY261 | BY261 **Ladies Short Longsleeve Tee**

95% Cotton / 5% Elasthan
XS, S, M, L, XL, XXL, 3XL, 4XL, 5XL
 180 g/m² Build Your Brand

BLACK **SAND** **WHITE**

Cut just above bellybutton | Crew neck | Regular fit

FASHION T-SHIRTS (CROPPED)



BL1200 | 1200 **Women's Micro Rib 3/4 Raglan Baby Tee**
 52% Cotton / 48% Polyester (Athletic Heather: 90% Cotton / 10% Polyester)
 XS, S, M, L, XL, XXL

Bella

ATHLETIC HEATHER/BLACK	NATURAL/BLACK	WHITE/BLACK
WHITE/KELLY GREEN	WHITE/NAVY	WHITE/RED
WHITE/TRUE ROYAL		

Airlume combed and ring-spun cotton | Crewneck binding | Mid length | 1x1 rib | Fitted | Stretch Fit | Pre-shrunk | Side-seamed



BL1201 | 1201 **Women's Micro Rib Raglan Baby Tee**
 52% Cotton / 48% Polyester (Athletic Heather: 90% Cotton / 10% Polyester)
 XS, S, M, L, XL, XXL

Bella

ATHLETIC HEATHER/BLACK	WHITE/BABY BLUE	WHITE/BLACK
WHITE/KELLY GREEN	WHITE/NAVY	WHITE/PINK
WHITE/RED	WHITE/TRUE ROYAL	

Airlume combed and ring-spun cotton | Crewneck binding | Set in cap sleeve | Mid length | 1x1 rib | Fitted | Stretch Fit | Pre-shrunk | Side-seamed



BL1501 | 1501 **Women's Micro Rib Long Sleeve Baby Tee**
 52% Cotton / 48% Polyester (Athletic Heather: 90% Cotton / 10% Polyester)
 XS, S, M, L, XL, XXL

Bella

ATHLETIC HEATHER	SOLID BLACK BLEND	SOLID NATURAL BLEND
SOLID NAVY BLEND	SOLID WHITE BLEND	

Airlume combed and ring-spun cotton | Crewneck binding | 1x1 rib | Fitted | Stretch Fit | Pre-shrunk | Side-seamed



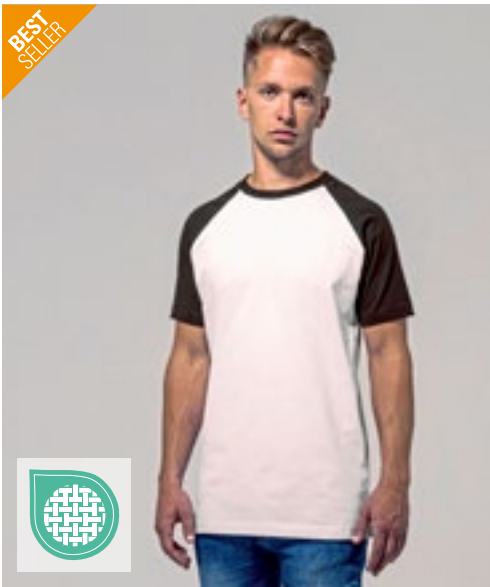

BEST SELLER



BY007 | BY007 **Raglan Contrast Tee**

100% Cotton (Grey: 90% Cotton / 10% Viscose), (Charcoal: 60% Cotton / 40% Polyester)
S, M, L, XL, XXL, 3XL, 4XL, 5XL
 140 g/m² Build Your Brand

S, M, L, XL, XXL, 3XL, 4XL, 5XL

BLACK/CHARCOAL (HEATHER) | CHARCOAL (HEATHER)/BLACK | WHITE/BLACK

S, M, L, XL, XXL

WHITE/RED

Single jersey | Neutral size label without branding, neck print possible | Raglan styling | Double stitching finishing at bottom | Neck tape | Neck rib | Long and small fitted

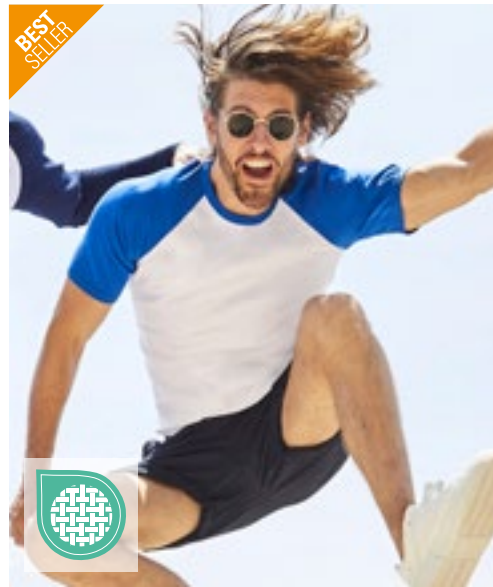

BEST SELLER



F295 | 61-026-0 **Short Sleeve Baseball T**

100% Cotton
S, M, L, XL, XXL, 3XL
 165 g/m² (White: 160 g/m²) Fruit of the Loom

WHITE/BLACK | WHITE/DEEP NAVY | WHITE/RED

WHITE/ROYAL BLUE

Contrast colour bound neck in cotton/Lycra® rib | Fine knit gauge for enhanced printability



BCTU020 | TU020 **T-Shirt Base-Ball**

100% Cotton
S, M, L, XL, XXL
 185 g/m² B&C

WHITE/NAVY | WHITE/RED

Pre-shrunk ring-spun cotton | Necktape | Contrasting collar | Raglan sleeves | Exact 2-ply crew neck | 1x1 ribbed collar with elastane | Bottom and sleeve hems with double topstitching | Side seams | By buying this product from B&C you're supporting responsible cotton production through Better Cotton*. B&C, sourcing 100% More Sustainable fibres for all cotton-based products. *This product is sourced via a system of mass balance and therefore may not contain Better Cotton



E1060 | 1060 **Men's Raglan T**

100% Cotton
XS, S, M, L, XL, XXL
 180 g/m² Promodoro

BLACK/CHARCOAL (SOLID) | BLACK/GOLD | BLACK/RED | BLACK/WHITE | WHITE/BLACK | WHITE/NAVY | WHITE/RED

Contrasting neck and sleeves | Single jersey | Quarter sleeved raglan shirt | Combed cotton



JN010 | JN010 **Men's Raglan-T**

100% Cotton
S, M, L, XL, XXL, 3XL
 160 g/m² James & Nicholson

BLACK/RED | ORANGE/BLACK | RED/NAVY | WHITE/BLACK | WHITE/NAVY | WHITE/RED | WHITE/ROYAL | YELLOW/FROG

T-shirt with a sporty look in two colours | High-quality single jersey | Combed, ring-spun cotton | Raglan sleeves and neck band in contrasting colour | Twin-needle stitching, flatlock seams in sleeves | Neck tape

FASHION T-SHIRTS (BASEBALL)

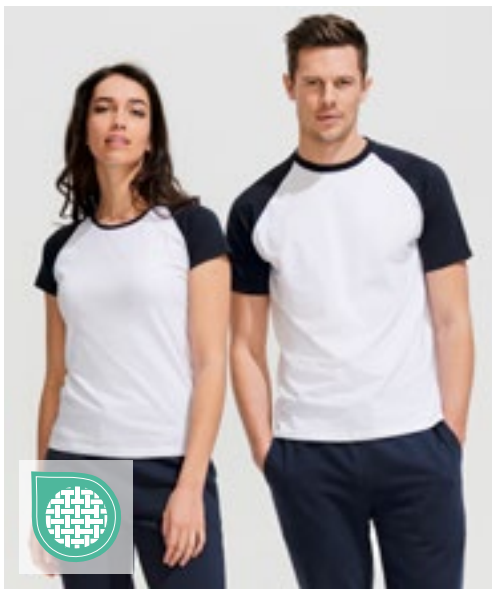

L140 | 11190 Raglan T-Shirt Funky 150

100% Cotton (Heather Grey: 85% Cotton / 15% Viscose)

S, M, L, XL, XXL, 3XL

150 g/m²

SOL'S

BLACK/GREY MELANGE	BLACK/RED	WHITE/BLACK
WHITE/NAVY	WHITE/ORANGE	WHITE/RED
WHITE/ROYAL BLUE 241		

Raglan sleeves | Cut and sewn | Semi-combed ringspun cotton | Tubular body



mantis

*SUPERSTAR
by mantis

P88 | M88 Superstar Unisex Baseball T

100% Cotton (Charcoal Grey Melange: 85% Cotton / 15% Polyester), (Heather Grey Melange: 96% Cotton / 4% Viscose)

XS, S, M, L, XL, XXL

150 g/m²

Mantis

BLACK/CHARCOAL GREY MELANGE	PURE WHITE/BLACK	WASHED WHITE/WARM RED
-----------------------------	------------------	-----------------------

Organic or in Conversion to Organic cotton | Soft, peach finish single jersey | 3/4 sleeve | Contrast Raglan sleeves | Contrast rib neckband | Taped back neck seam for shape retention | Curved hem with contrast overlock stitch at edge | Can be unisex | Tear-off label at back neck

NEW
COLOUR



BELLA+CANVAS



CV3200 | 3200 Unisex 3/4 Sleeve Baseball T-Shirt

52% Cotton / 48% Polyester (Triblend Colours: 50% Polyester / 25% Cotton / 25% Viscose)

XS, S, M, L, XL, XXL

135 g/m²

Canvas

BLACK/DEEP HEATHER	BLACK/WHITE	WHITE/BLACK
WHITE/DEEP HEATHER	WHITE/DENIM TRIBLEND (HEATHER)	WHITE/KELLY
WHITE/MAROON	WHITE/NAVY	WHITE/RED
WHITE/TRUE ROYAL		

Contrast Raglan sleeves | Combed, ring-spun cotton | Side-seamed | Retail fit | Unisex



BUILD YOUR BRAND
BASIC



BYBB023 | BB023 Men's Contrast Raglan Longsleeve T-Shirt

100% Cotton

XS, S, M, L, XL, XXL, 3XL, 4XL, 5XL

140 g/m²

Build Your Brand Basic

CHARCOAL/BLACK	CHARCOAL/CHERRY	WHITE/BLACK
----------------	-----------------	-------------

Colour-contrasting long sleeves | Crew neck | Regular fit

BEST SELLER

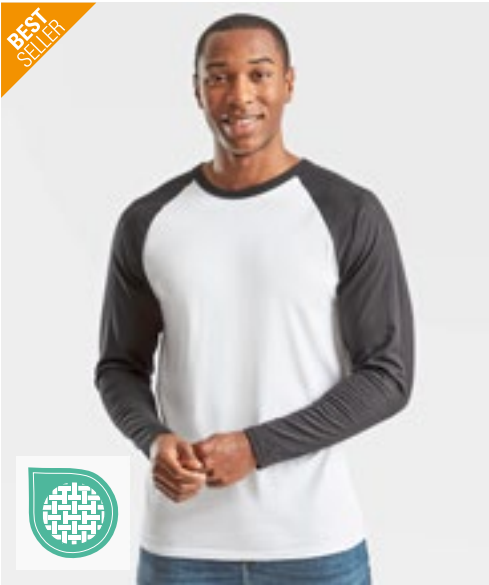

F296 | 61-028-0

Long Sleeve Baseball T

100% Cotton

S, M, L, XL, XXL, 3XL

165 g/m² (White: 160 g/m²)

Fruit of the Loom

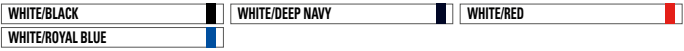

Contrast colour bound neck in cotton/Lycra® rib | Fine knit gauge for enhanced printability



TJ5072 | 5072

Men's Baseball Tee

100% Cotton (Heather: 85% Cotton / 15% Viscose)

S, M, L, XL, XXL, 3XL

185 g/m²

Tee Jays



100% combed cotton | Tailored fit | Long fiber cotton | Double pre-shrunk | Self fabric collar | Raglan sleeves



SFM271 | SF271

Men's Long Sleeved Baseball T

100% Cotton (Heather Grey: 85% Cotton / 15% Viscose)

XS, S, M, L, XL, XXL

140 g/m²

SF Men

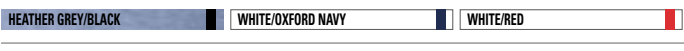

Contrast raglan sleeve and ribbed neck with back-neck tape | Long-line fit | Twin-needle curved hem | Tear-out label for easy re-branding

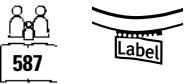
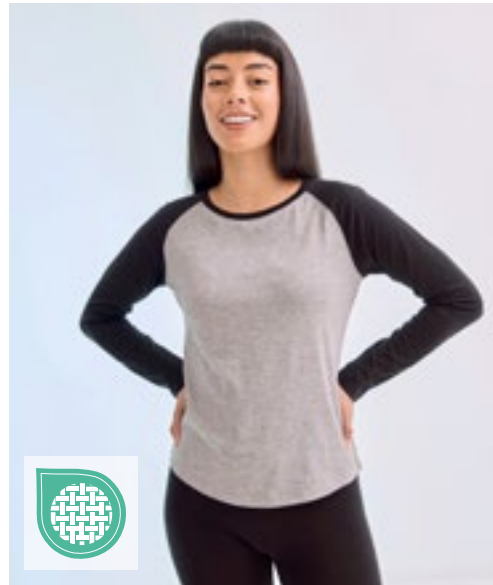

SF271 | SK271

Women's Long Sleeved Baseball T

100% Cotton (Heather Grey: 85% Cotton / 15% Viscose)

XS, S, M, L, XL

140 g/m²

SF Women



Contrast raglan sleeve and ribbed neck with back-neck tape | Long-line fit with shaped side seams | Twin-needle curved hem | Tear-out SF (Skinnifit) label

FASHION T-SHIRTS (CONTRAST & RINGER)



BY190 | BY190 **Acid Washed Round Neck Tee**

100% Cotton
XS, S, M, L, XL, XXL, 3XL, 4XL, 5XL
 180 g/m² Build Your Brand

ASPHALT	BALTIC BLUE	BLACK	DARK KHAKI
SOFT LILAC	SOFT PINK	VINTAGE BLUE	

Single jersey | Regular fit | Ribbed crew neck T | Acid wash



SFM203 | SF203 **Unisex Washed Band T**

100% Cotton
XXS, XS, S, M, L, XL, XXL
 160 g/m² SF Men

WASHED BLACK

Unisex crew neck washed t-shirt | Stretch rib crew neck | Shoulder-to-shoulder taping | Twin-needle stitching around neck and hems | Due to washing process each garment is unique | The effect may vary further after washing, adding to the character of this style | Distinctive washed appearance | Brand-free/no label



BY070 | BY070 **Acid Washed Tee**

100% Cotton
S, M, L, XL, XXL, 3XL, 4XL, 5XL
 170 g/m² Build Your Brand

BERRY BLACK	DARKGREY WHITE	GREY BLACK	TEAL BLACK
-------------	----------------	------------	------------

Neutral size label without branding | Neck print possible | Set-in sleeve | Neck tape | Ribbed cuffs on the neckline | Double stitching finishing at bottom | Regular fit | Colour differences are possible. A uniform delivery cannot be guaranteed. Variations in design do not constitute a deficiency.



BY053 | BY053 **Ladies' Acid Washed Extended Shoulder Tee**

100% Cotton
XS, S, M, L, XL, XXL, 3XL, 4XL, 5XL
 170 g/m² Build Your Brand

ASPHALT	BLACK	DARKGREY WHITE	GREY BLACK
INDIGO WHITE			

Neutral size label without branding | Neck print possible | Drop shoulders | Wide neckline | Ribbed cuffs on the neckline | Roll up sleeves | Double stitching finishing at bottom | Loose fit | Colour differences are possible. A uniform delivery cannot be guaranteed. Variations in design do not constitute a deficiency.



JustTs
RWDs



JT034 | JT034

Camo T

100% Cotton
S, M, L, XL, XXL
160g/m²

Just Ts

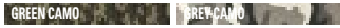

Standard fit | Side seams | Taped neck | Ribbed crew neck | Twin needle stitching detail | Size label only, colour coded black for Unisex



JustTs
RWDs

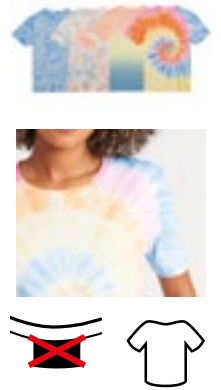

JT022 | JT022

Tie-Dye T

100% Cotton
XS, S, M, L, XL, XXL
140 g/m²

Just Ts



Combed Ringspun Cotton | Standard fit | Side seams | Tie-Dye Design | Every piece is unique | Taped neck | Ribbed crew neck style | Twin needle stitching detail | Size label only, colour coded black for Unisex



SOL'S
the fair spirit



L134 | 01187

Women's Camo T-Shirt

100% Cotton
S, M, L, XL, XXL
150 g/m²

SOL'S



Ring-spun semi-combed cotton | Short sleeves | Cut and sewn



L133 | 01188

Men's Camo T-Shirt

100% Cotton
S, M, L, XL, XXL
150 g/m²

SOL'S



Ring-spun semi-combed cotton | Short sleeves | Cut and sewn

NEW
COLOUR



FASHION T-SHIRTS (CONTRAST & RINGER)



BY033 | BY033 **Ladies' Mesh Stripe Tee**

100% Polyester
XS, S, M, L, XL
130 g/m² Build Your Brand

BLACK/WHITE | WHITE/BLACK

Polyester mesh | Neutral size label without branding, neck print possible | Fashionable double-stripe inserts on the sleeves | Set-in sleeve | Small rib cuff at the neck opening



L03108 | 03108 **Men's Short Sleeve T-Shirt Rainbow**

100% Cotton
S, M, L, XL, XXL, 3XL, 4XL
155 g/m² SOL'S

DEEP BLACK/MULTICOLORE | FRENCH NAVY/ROYAL BLUE (STRIPED)
ROYAL BLUE 241/KELLY GREEN (STRIPED) | WHITE/KELLY GREEN (STRIPED)
WHITE/MULTICOLORE | WHITE/ROYAL BLUE (STRIPED)

155 Jersey | 100% semi-combed ringspun cotton | 1x1 ribbed round neck | Tubular cut | Short sleeves | 1x1 ribbed cuffs with contrasting stripes | Taped neck | Adjusted fit



L03109 | 03109 **Women's Short Sleeve T-Shirt Rainbow**

100% Cotton
S, M, L, XL, XXL, 3XL
155 g/m² SOL'S

DEEP BLACK/MULTICOLORE | FRENCH NAVY/ROYAL BLUE (STRIPED)
ROYAL BLUE 241/KELLY GREEN (STRIPED) | WHITE/KELLY GREEN (STRIPED)
WHITE/MULTICOLORE | WHITE/ROYAL BLUE (STRIPED)

155 Jersey | 100% semi-combed ringspun cotton | 1x1 ribbed round neck | Tubular cut | Short sleeves | 1x1 ribbed cuffs with contrasting stripes | Taped neck



P109s | M109S **Men's Stripy T**

100% Cotton
S, M, L, XL
150 g/m² Mantis

BLACK/RED | BLACK/WHITE | CLASSIC BLUE/WHITE
NAVY/WHITE

Organic or in Conversion to Organic Cotton, ring-spun & combed | Ultra smooth single jersey | 2cm x 2cm yarn dyed striped fabric | Fine narrow neck rib | Reinforced neck tape | Neutral size neck label

mantis



P110s | M110S **Women's Stripy T**

100% Cotton
S, M, L, XL
150 g/m² Mantis

BLACK/RED | BLACK/WHITE | CLASSIC BLUE/WHITE
NAVY/WHITE

Organic or in Conversion to Organic Cotton, ring-spun & combed | Ultra smooth single jersey | 2cm x 2cm yarn dyed striped fabric | Fine narrow neck rib | Reinforced neck tape | Capped sleeves | Neutral size neck label

mantis





Neutral
Certified Responsibility™



NE81003 | O81003 **Ladies' Loose Fit T-Shirt**

100% Cotton
XS, S, M, L, XL, XXL
155 g/m²

Neutral



Fairtrade-certified cotton | Certified organic combed cotton | Single jersey knit | Loose fit | Short sleeves | Lower round neck | Neckband tape inside



mantis
one
by mantis



P136 | M136 **The Breton Top**

100% Cotton
XS, S, M, L, XL, XXL
200 g/m²

Mantis



Organic or in Conversion to Organic Cotton | Unisex | Drop shoulder | 0,8 and 1,6 cm yarn dyed stripes | Side vents | Drop tail | Soft and stretchy fabric | Tear-off label



SOL'S
the fair spirit

L01402 | 01402 **Men's Long Sleeve Striped T-Shirt Marine**

100% Cotton
S, M, L, XL, XXL, 3XL
150 g/m²

SOL'S



Round neck | Fitted cut | Cut and sewn | Chambray details inside neck and at side slits



L01403 | 01403 **Women's Long Sleeve Striped T-Shirt Marine**

100% Cotton
XS, S, M, L, XL, XXL
150 g/m²

SOL'S



Round neck | Cut and sewn | Chambray details inside neck and at side slits



FASHION T-SHIRTS (CONTRAST & RINGER)



L01398 | 01398 **Men's Round Neck Striped T-Shirt Miles**

100% Cotton (Ash/Lemon: 98% Cotton / 2% Viscose)
S, M, L, XL, XXL, 3XL
 150 g/m² SOL'S

WHITE/NAVY | WHITE/RED

Chambray taped neck | Short sleeves | Fitted cut | Cut and sewn



L01399 | 01399 **Women's Round Neck Striped T-Shirt Miles**

100% Cotton (Ash/Lemon: 98% Cotton / 2% Viscose)
XS, S, M, L, XL, XXL
 150 g/m² SOL'S

WHITE/NAVY | WHITE/RED

Chambray taped neck | Short sleeves | Cut and sewn



SFM202 | SF202 **Unisex Striped T**

100% Cotton (Heather Grey/White: 85% Cotton / 15% Viscose)
XXS, XS, S, M, L, XL, XXL
 160 g/m² SF Men

HEATHER GREY/WHITE | WHITE/OXFORD NAVY

Tear-out label for easy re-branding | Unisex styling, regular fit | Ribbed crew neck, S/J back neck tape | Twin-needle stitching | Single jersey back neck tape



SFM204 | SF204 **Unisex Long Sleeved Striped T**

100% Cotton
XXS, XS, S, M, L, XL, XXL
 160 g/m² SF Men

WHITE/OXFORD NAVY

Tear-out label | Unisex styling, regular fit | Stretch rib neck | Single jersey back neck tape | Twin-needle stitching

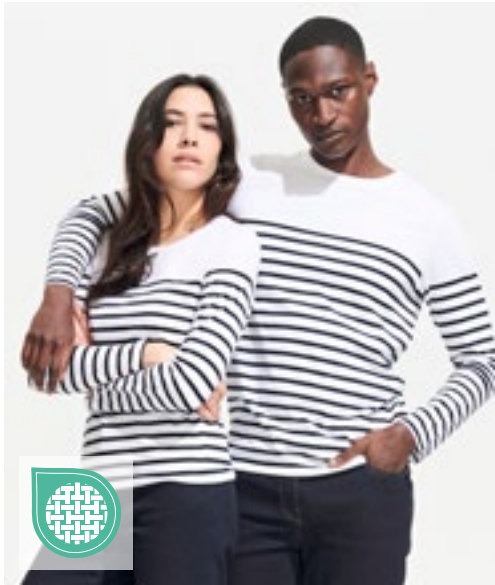

L03100 | 03100 **Women's Long Sleeve Striped T-Shirt Matelot**

100% Cotton
S, M, L, XL, XXL
 160 g/m² SOL'S

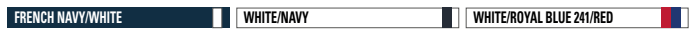

160 Jersey | 100% combed ringspun cotton | Enzyme treatment for a soft feel | Round neck | Cut and sewn | Placed stripes

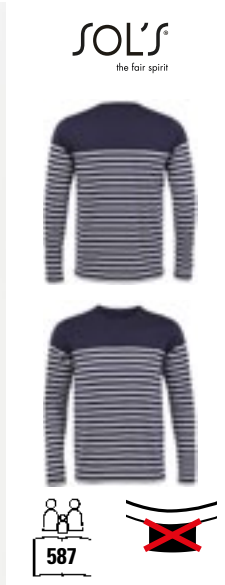
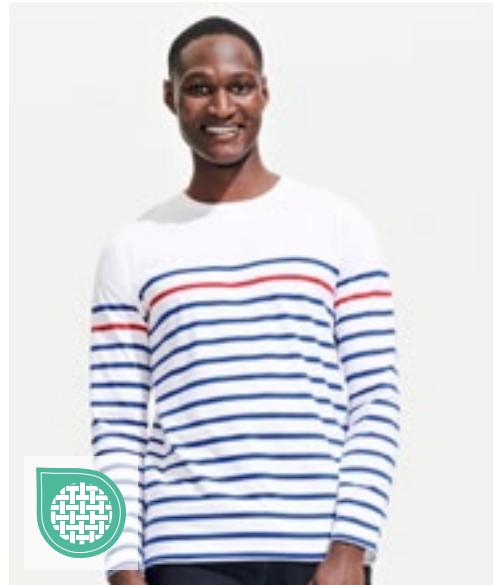

L03099 | 03099 **Men's Long Sleeve Striped T-Shirt Matelot**

100% Cotton
S, M, L, XL, XXL, 3XL
 160 g/m² SOL'S

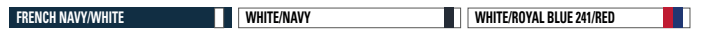

160 Jersey | 100% combed ringspun cotton | Enzyme treatment for a soft feel | Round neck | Fitted cut | Cut and sewn | Placed stripes

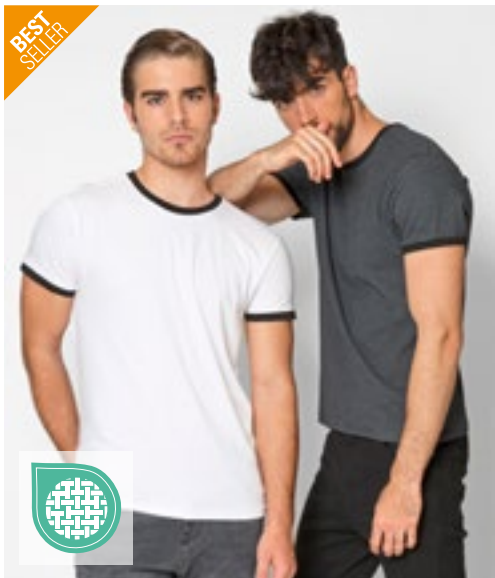

NH351 | BOSTON **T-Shirt Boston**

100% Cotton (Grey Melange: 85% Cotton / 15% Viscose)
S, M, L, XL, XXL
 165 g/m² Nath

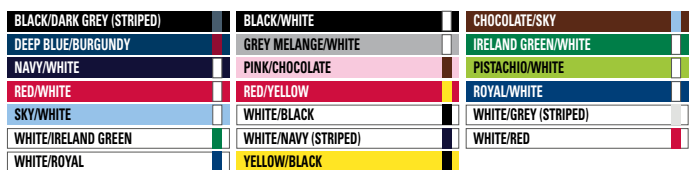

Semi-combed cotton | Trendy T-shirt with contrasting colour accents | Skinny ribbed collar and cuffs in contrasting colour | Side seams | Fitted cut

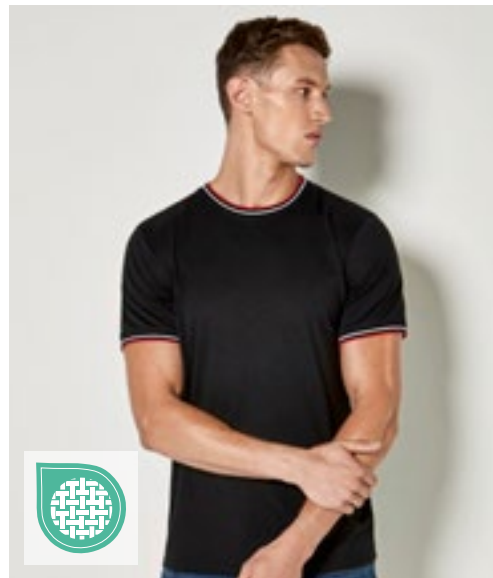

K519 | KK519 **Fashion Fit Tipped Tee**

65% Polyester / 35% Cotton
XS, S, M, L, XL, XXL
 160 g/m² Kustom Kit



1x1 folded rib neck and cuff with contrasting tipping | Self fabric back neck binding | Top stitched front neck trim | Twin needle stitched hem | Kustom Kit® tear out back neck label

FASHION T-SHIRTS (CONTRAST & RINGER)

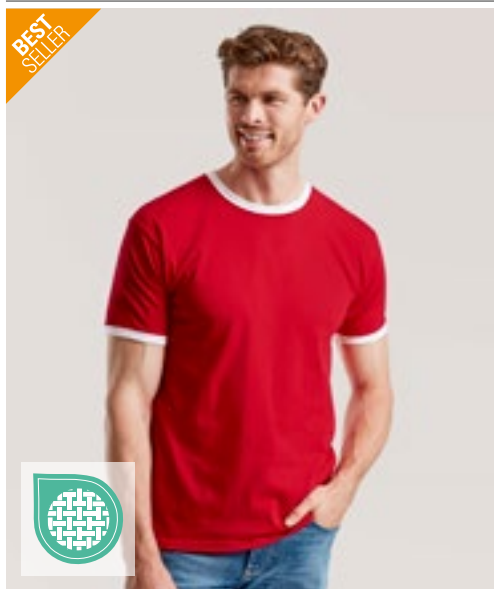

F159 | 61-168-0 **Ringer Tee**

100% Cotton

S, M, L, XL, XXL, 3XL

165 g/m² (White: 160 g/m²)

Fruit of the Loom

BLACK/WHITE	NAVY/WHITE	RED/WHITE
ROYAL BLUE/WHITE	SUNFLOWER/KELLY GREEN	WHITE/BLACK
WHITE/NAVY	WHITE/RED	WHITE/ROYAL BLUE

Crew neck with cotton/Lycra® rib | Self neck tape | Fine knit gauge for enhanced printability

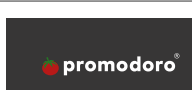
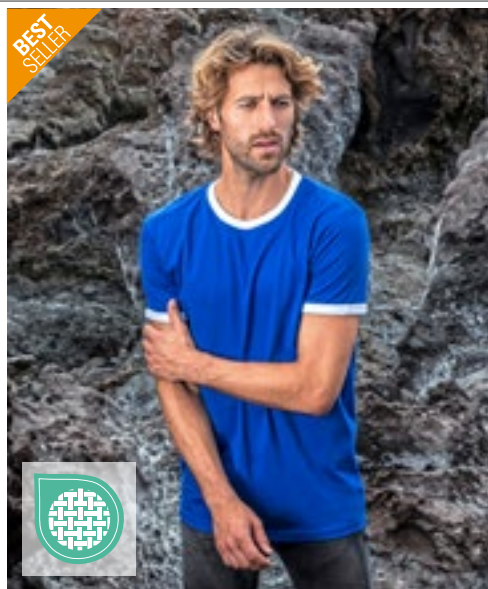

E3070 | 3070 **Men's Contrast-T**

100% Cotton

S, M, L, XL, XXL

180 g/m²

Promodoro

BLACK/FIRE RED	BLACK/WHITE	FIRE RED/WHITE
ROYAL/WHITE	WHITE/BLACK	WHITE/NAVY
WHITE/RED		

Different coloured sleeve and neck bands | Single jersey | Combed cotton

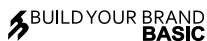

BYBB022 | BB022 **Men's Ringer Tee**

100% Cotton

XS, S, M, L, XL, XXL, 3XL, 4XL, 5XL

140 g/m²

Build Your Brand Basic

BLACK/CITY RED	BLACK/WHITE	CHARCOAL/BLACK
CHARCOAL/CHERRY	WHITE/BLACK	

Regular fit | Short sleeves | Crew neck

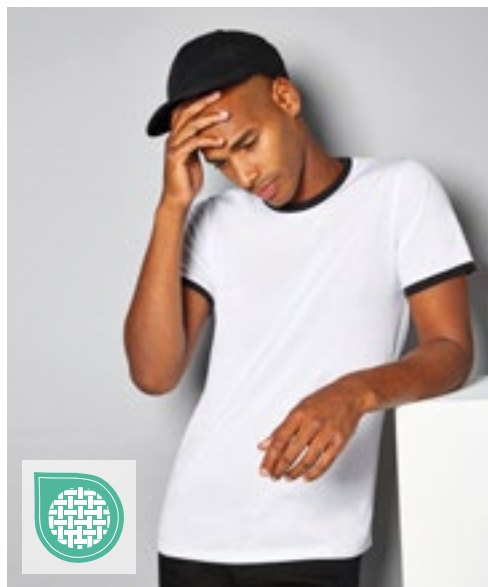

K508 | KK508 **Fashion Fit Ringer Tee**

65% Polyester / 35% Cotton

XS, S, M, L, XL, XXL

160 g/m²

Kustom Kit

BLACK/WHITE	LIGHT GREY MARL/BLACK	NAVY/WHITE
RED/WHITE	WHITE/BLACK	

Ringspun, Combed cotton | 1x1 ribbed folded neck and cuff in contrast colour | Self coloured, self fabric back neck and shoulder tape | Side seams | Twin needle hem | Kustom Kit® tear out back neck label



S9430 | ST9430 **Shawn Henley T-Shirt**

100% Cotton
S, M, L, XL, XXL
 140 g/m² Stedman®

BLACK OPAL |

Ring-spun cotton made of slub yarn | Single jersey | Wide placket | Ribbed collar | Front yoke | Zigzag stitches on seams | 3 metal buttons (nickel-free) | Neck tape | Side seams | Small size label in the collar | Care label in side seam | Washable at 40 °C



S9530 | ST9530 **Sharon Henley T-Shirt Women**

100% Cotton
S, M, L, XL
 140 g/m² Stedman®

BLACK OPAL |

100% ring-spun cotton | Slub yarn | Single jersey | Zigzag stitches on seams | Ribbed collar | 3 metal buttons (nickel-free) | Fashionable narrow placket | Neck tape | Side seams | Small size label in the collar | Care label in side seam



S9460 | ST9460 **Shawn Henley Long Sleeve**

100% Cotton
S, M, L, XL, XXL
 140 g/m² Stedman®

BLACK OPAL |

Soft cotton made of slub yarn for a textured look | 3 metal buttons (nickel-free) | Wide placket | Zigzag stitches on seams | Neck tape | Ribbed collar | Front yoke | Small size label in the collar | Care label in side seam | Side seams | Washable at 40°C



S9580 | ST9580 **Sharon Henley Long Sleeve Women**

100% Cotton
S, M, L, XL
 140 g/m² Stedman®

BLACK OPAL |

100% ring-spun cotton | Slub yarn | Single jersey | Zigzag stitches on seams | Ribbed collar | 3 metal buttons (nickel-free) | Fashionable narrow placket | Neck tape | Side seams | Small size label in the collar | Care label in side seam



RG264 198

03

Polo Shirts

COTTON.....	145
BLENDED FABRIC.....	170
JERSEY	181
STRETCH.....	183
POLYESTER.....	190
LONGSLEEVE.....	193
CONTRAST	198

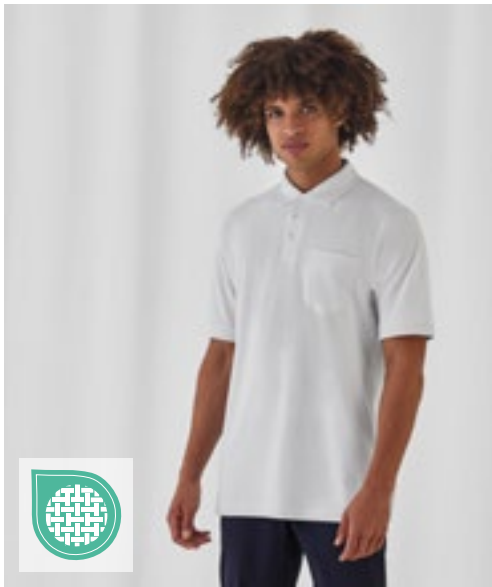

BCPU415 | PU415 **Unisex Polo Safran Pocket**

100% Cotton (Ash: 99% Cotton / 1% Viscose)
M, L, XL, XXL
180 g/m²

B&C

ASH (HEATHER)	BLACK	NAVY	RED
WHITE			

Pre-shrunk ring-spun combed cotton | 1x1 rib knitted collar and cuffs | Necktape | 3-button placket reinforced with fusible interlining | Pocket over left chest reinforced with fusible interlining | Matching colour buttons | Side seams | By buying this product from B&C you're supporting responsible cotton production through Better Cotton*. B&C, sourcing 100% More Sustainable fibres for all cotton-based products. *This product is sourced via a system of mass balance and therefore may not contain Better Cotton

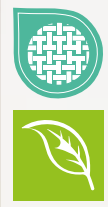
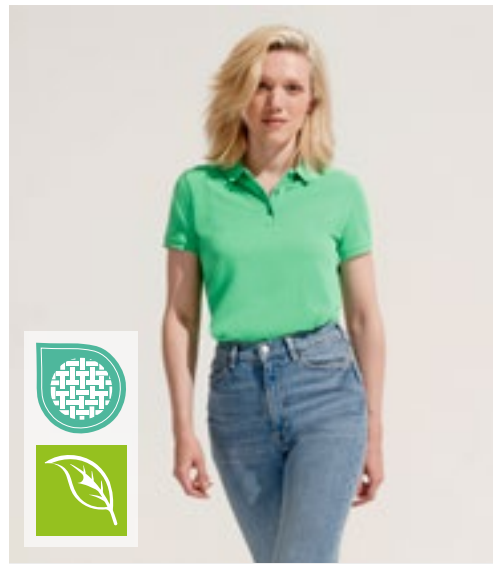

L03575 | 03575 **Women's Planet Polo Shirt**

100% Cotton (Grey Melange: 85% Cotton / 15% Viscose)
XS, S, M, L, XL, XXL, 3XL
170 g/m²

SOL'S

XS, S, M, L, XL, XXL, 3XL

BLACK	BOTTLE GREEN	FRENCH NAVY	GREY MELANGE
RED	ROYAL BLUE 241	WHITE	
ARCTIC BLUE	ASTRAL PURPLE	FROZEN GREEN	LIGHT YELLOW
OFF WHITE	POOL BLUE	POP ORANGE	ROPE
SPRING GREEN			

Pique 170 | 100% organic cotton | Pique organic polo-shirt | Regular fit | Side seam | 2 buttons | Collar and bottom sleeves in rib 1x1 | No label

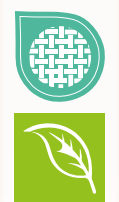
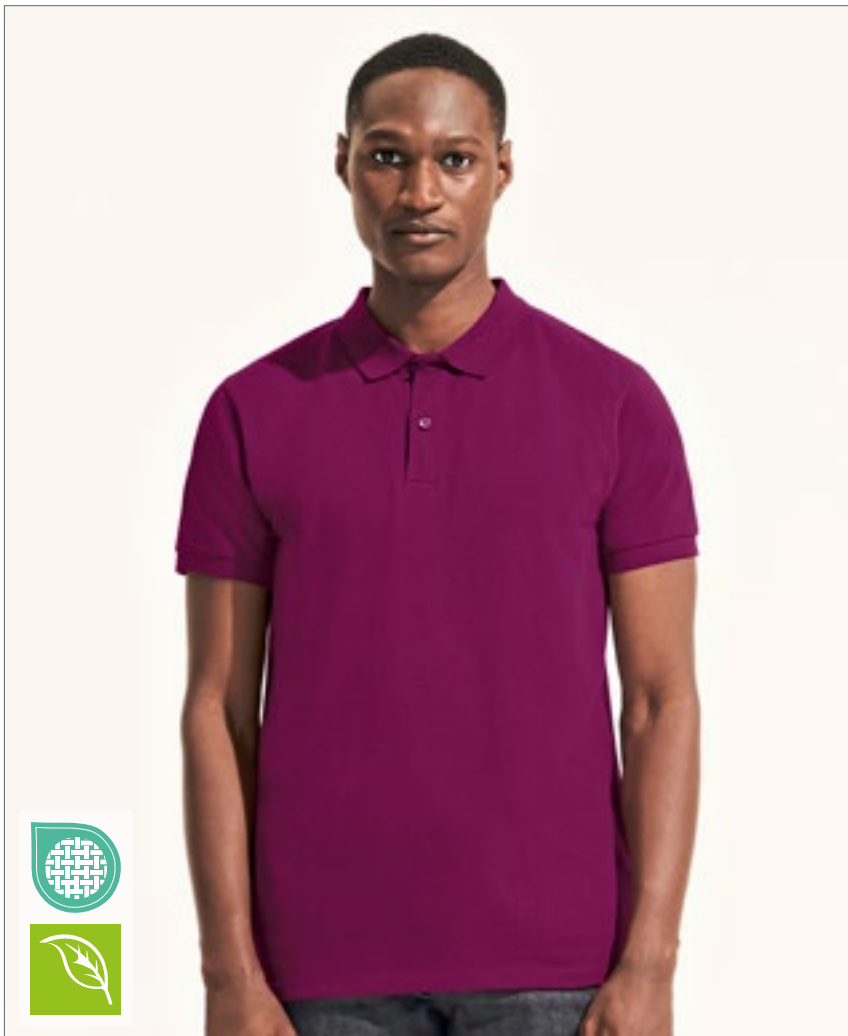

L03566 | 03566 **Men's Planet Polo Shirt**

100% Cotton (Grey Melange: 85% Cotton / 15% Viscose)
S, M, L, XL, XXL, 3XL, 4XL, 5XL
170 g/m²

SOL'S

S, M, L, XL, XXL, 3XL, 4XL, 5XL

BLACK	BOTTLE GREEN	FRENCH NAVY
GREY MELANGE	RED	ROYAL BLUE 241
WHITE		
ARCTIC BLUE	ASTRAL PURPLE	FROZEN GREEN
LIGHT YELLOW	OFF WHITE	POOL BLUE
POP ORANGE	ROPE	SPRING GREEN

Pique 170 | 100% organic cotton | Pique organic polo-shirt | Regular fit | Side seam | 2 buttons | Collar and bottom sleeves in rib 1x1 | No label

SOL'S
the fair spirit



L512 | 11342

Summer Polo II

100% Cotton (Grey Melange: 85% Cotton / 15% Viscose), (Ash: 98% Cotton / 2% Viscose)

XS, S, M, L, XL, XXL, 3XL

170 g/m²

SOL'S

XS, S, M, L, XL, XXL, 3XL

BLACK	FRENCH NAVY	NAVY	WHITE
-------	-------------	------	-------

XS, S, M, L, XL, XXL

APPLE GREEN	AQUA	ARMY	ASH (HEATHER)
ATOLL BLUE	BURGUNDY	CHOCOLATE	DARK PURPLE
DUCK BLUE	GOLD	GOLF GREEN	GREY MELANGE
KELLY GREEN	ORANGE	PINK	RED
ROYAL BLUE 241	SAND	SKY BLUE	

Combed ringspun cotton | Rib collar | Reinforcing tape at neck | Placket with 3 tone-to-tone buttons | Side slits | Straight bottom, cut and sewn

L513 | 11338

Women's Polo Passion

100% Cotton (Grey Melange: 85% Cotton / 15% Viscose)

S, M, L, XL, XXL

170 g/m²

SOL'S

APPLE GREEN	AQUA	ATOLL BLUE	BLACK
BURGUNDY	CHOCOLATE	FUCHSIA	GOLD
GREY MELANGE	KELLY GREEN	NAVY	ORANGE
PINK	RED	ROYAL BLUE 241	SAND
SKY BLUE	WHITE		

Combed ringspun cotton | Close-fitting cut, cut and sewn | Tone-to-tone 4-button placket | Straight bottom with side slits | Rib collar, reinforcing tape at neck



BCPM430 | PM430 **Inspire Polo /Men_°**
 100% Cotton (Heather Grey: 90% Cotton / 10% Viscose)
S, M, L, XL, XXL, 3XL
 170 g/m² B&C

BLACK	BOTTLE GREEN	COBALT BLUE	DARK GREY (SOLID)
FIRE RED	HEATHER GREY	MILLENNIAL LILAC	MILLENNIAL MINT
NAVY BLUE	ORANGE	ORCHID GREEN	ORCHID PINK
RADIANT PURPLE	SKY BLUE	SOLAR YELLOW	SORBET
URBAN KHAKI	URBAN ORANGE	VERY TURQUOISE	WHITE

Pre-shrunk ring-spun certified Organic or Organic In Conversion Cotton | "B&C No Label" solution for easy rebranding | 1X1 rib collar and cuffs | 2-button placket and self necktape | Contemporary cut | Side seams | Matching colored buttons | Tear Away label (made of Recycled paper) | B&C, sourcing 100% More Sustainable fibres for all cotton-based products



BCPW440 | PW440 **Inspire Polo /Women_°**
 100% Cotton (Heather Grey: 90% Cotton / 10% Viscose)
XS, S, M, L, XL, XXL
 170 g/m² B&C

BLACK	BOTTLE GREEN	COBALT BLUE	DARK GREY (SOLID)
FIRE RED	HEATHER GREY	MILLENNIAL LILAC	MILLENNIAL MINT
NAVY BLUE	ORANGE	ORCHID GREEN	ORCHID PINK
RADIANT PURPLE	SKY BLUE	SOLAR YELLOW	SORBET
URBAN KHAKI	URBAN ORANGE	VERY TURQUOISE	WHITE

Pre-shrunk ring-spun certified Organic or Organic In Conversion Cotton | "B&C No Label" solution for easy rebranding | 1X1 rib collar and cuffs | 2-button placket and self necktape | Contemporary cut | Side seams | Matching coloured buttons | Tear Away label (made of Recycled paper) | B&C, sourcing 100% More Sustainable fibres for all cotton-based products



F513 | 63-050-0 **Original Polo**
 100% Cotton (Heather Grey: 97% Cotton / 3% Polyester)
S, M, L, XL, XXL, 3XL
 White 175 g/m², Coloured 185 g/m² Fruit of the Loom

AZURE BLUE	BLACK	BURGUNDY	DEEP NAVY
HEATHER GREY	LIGHT GRAPHITE (SOLID)	NEW SKY BLUE	RED
ROYAL BLUE	WHITE		

Classic cut | Side seams | 2-button panel | Dyed-to-match buttons | Open cuffs | No side vents | Tear-Away label



EA011 | EA011 **Etosha Organic Polo Shirt**
 100% Cotton
XS, S, M, L, XL, XXL
 170 g/m² Ecologie

ARCTIC WHITE	JET BLACK	NAVY
--------------	-----------	------

100% organic Cotton | Pique knit | Knitted collar and cuffs | Size label only | All labels made out of recycled Polyester | Taped back neck | Side seams | Set in sleeves | 2-button placket | Standard fit

POLO SHIRTS (COTTON)



S510 | ST3000 Short Sleeve Polo

100% Cotton (Grey Heather: 85% Cotton / 15% Viscose)
S, M, L, XL, XXL, 3XL, 4XL, 5XL
170 g/m²

Stedman®

S, M, L, XL, XXL, 3XL, 4XL, 5XL

BLACK OPAL	BLUE MIDNIGHT	BRIGHT ROYAL	GREY HEATHER
NAVY BLUE	SCARLET RED	WHITE	

S, M, L, XL, XXL

BOTTLE GREEN	BRILLIANT ORANGE	DEEP BERRY	KIWI GREEN
LIGHT BLUE	OCEAN BLUE	ORANGE	YELLOW

Ring-spun cotton | Single Jersey (Piqué-Look) | Neck tape | Two horn look buttons | No cuffs on sleeves | Side seams | Washable up to 40 °C

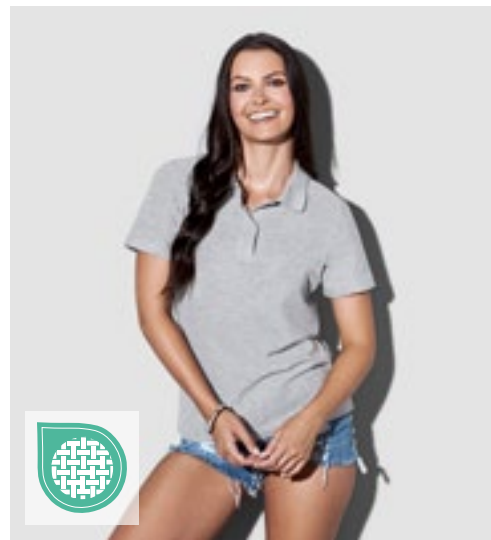

S519 | ST3100 Short Sleeve Polo Women

100% Cotton (Grey Heather: 85% Cotton / 15% Viscose)
XS, S, M, L, XL, XXL
170 g/m²

Stedman®

XS, S, M, L, XL, XXL

BLACK OPAL	BLUE MIDNIGHT	BRIGHT ROYAL	GREY HEATHER
NAVY BLUE	SCARLET RED	WHITE	

S, M, L, XL

BRILLIANT ORANGE	BURGUNDY RED	KIWI GREEN	LIGHT BLUE
OCEAN BLUE	SWEET PINK	YELLOW	

Ring-spun cotton | Single Jersey (Piqué-Look) | Neck tape | Two tone-on-tone buttons | No cuffs on sleeves | Side seams | Normal fit | Washable up to 40 °C

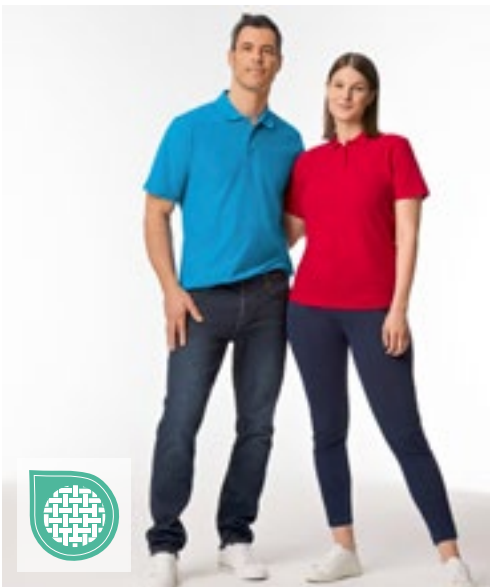

G64800 | 64800 Softstyle® Adult Piqué Polo

100% Cotton (Sport Grey: 90% Cotton / 10% Polyester)
S, M, L, XL, XXL, 3XL, 4XL
177 g/m² (White: 172 g/m²)

Gildan

BLACK	CHARCOAL (SOLID)	CHERRY RED	DAISY
FOREST GREEN	LIGHT BLUE	NAVY	PURPLE
RED	ROYAL	SAND	SAPPHIRE
SPORT GREY (HEATHER)	WHITE		

Made with our soft ring spun cotton and cotton blends | Softstyle features a double Piqué that is durable and breathable, ideal for embroidery | Clean finished placket with dyed-to-match buttons | Rolled forward shoulders | Modern classic fit, side seamed body | High-performing tear-away label



G64800L | 64800L Softstyle® Women's Piqué Polo

100% Cotton (Sport Grey: 90% Cotton / 10% Polyester)
S, M, L, XL, XXL
177 g/m² (White: 172 g/m²)

Gildan

BLACK	CHERRY RED	DAISY	NAVY
RED	ROYAL	SAPPHIRE	SPORT GREY (HEATHER)
WHITE			

Made with our soft ring spun cotton and cotton blends | Softstyle features a double Piqué that is durable and breathable, ideal for embroidery | Clean finished placket with dyed-to-match buttons | Rolled forward shoulders | Semi-fitted, side seamed body | High-performing tear-away label

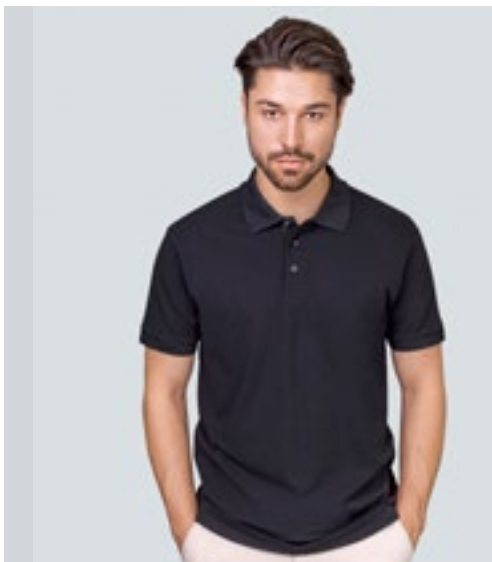

HRM501 | 501 **Men's Luxury Polo**
 100% Cotton
S, M, L, XL, XXL, 3XL, 4XL, 5XL, 6XL
 180 g/m² HRM

S, M, L, XL, XXL, 3XL, 4XL, 5XL, 6XL

BLACK	DARK GREY	NAVY	WHITE
-------	-----------	------	-------

S, M, L, XL, XXL, 3XL, 4XL, 5XL

RED	ROYAL BLUE
-----	------------

Ring-spun combed cotton fine-mesh piqué | Fashionable modern fit cut | Innovative collar solution | Neckband and side slits reinforced with twill tape | Collar and sleeve ends made from 1x1 rib knit | 3-button placket with HRM detail (tone-in-tone) | Spare button | Label-free | Woven Fair4All flag-label in the left side seam | Pre-treated against shrinkage and anti-pilling | Washable up to 60 °C | BSCI certified production



HRM601 | 601 **Women's Luxury Polo**
 100% Cotton
XS, S, M, L, XL, XXL, 3XL, 4XL, 5XL
 180 g/m² HRM

BLACK	DARK GREY	NAVY	RED
ROYAL BLUE	WHITE		

Ring-spun combed cotton fine-mesh piqué | Fashionable modern fit cut (light shaped) | Innovative collar solution | Neckband and side slits reinforced with twill tape | Collar and sleeve ends made from 1x1 rib knit | 3-button placket with HRM detail (tone-in-tone) | Spare button | Label-free | Woven Fair4All flag-label in the left side seam | Pre-treated against shrinkage and anti-pilling | Washable up to 60 °C | BSCI certified production



BCPU110 | PU110 **Unisex Polo ID.001**
 100% Cotton (Heather Grey: 90% Cotton / 10% Viscose)
XS, S, M, L, XL, XXL, 3XL, 4XL
 180 g/m² B&C

ANTHRACITE	ATOLL	BLACK	BOTTLE GREEN
BROWN	CHILI GOLD	FUCHSIA	HEATHER GREY
KELLY GREEN	LIGHT BLUE	NAVY	ORANGE
PIXEL CORAL	PURPLE	REAL GREEN	RED
ROYAL BLUE	SAND	WHITE	WINE

Pre-shrunk ring-spun cotton | 1x1 rib knitted collar | 2-button placket reinforced with fusible interlining | Matching colour buttons | Necktape | Side seams | By buying this product from B&C you're supporting responsible cotton production through Better Cotton*. B&C, sourcing 100% More Sustainable fibres for all cotton-based products. *This product is sourced via a system of mass balance and therefore may not contain Better Cotton

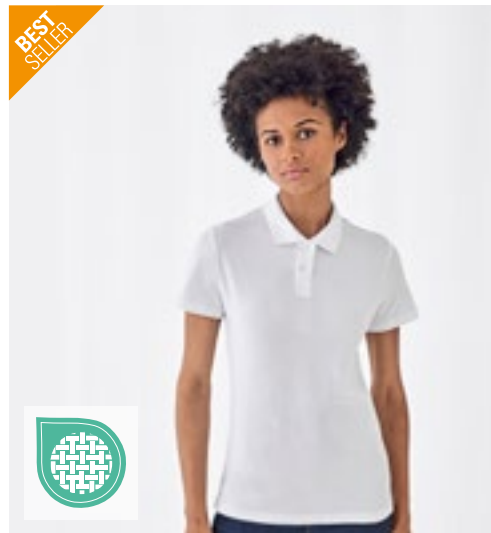

BCPW111 | PW111 **Women's Polo ID.001**
 100% Cotton (Heather Grey: 90% Cotton / 10% Viscose)
XS, S, M, L, XL, XXL, 3XL
 180 g/m² B&C

ANTHRACITE	ATOLL	BLACK	BOTTLE GREEN
BROWN	CHILI GOLD	FUCHSIA	HEATHER GREY
KELLY GREEN	LIGHT BLUE	NAVY	ORANGE
PIXEL CORAL	PURPLE	REAL GREEN	RED
ROYAL BLUE	SAND	WHITE	WINE

Pre-shrunk ring-spun cotton | 1x1 rib knitted collar | 2-button placket reinforced with fusible interlining | Matching colour buttons | Necktape | Side seams | Feminine cut | By buying this product from B&C you're supporting responsible cotton production through Better Cotton*. B&C, sourcing 100% More Sustainable fibres for all cotton-based products. *This product is sourced via a system of mass balance and therefore may not contain Better Cotton

POLO SHIRTS (COTTON)



BCPU409 | PU409 **Unisex Polo Safran**

100% Cotton (Heather Grey: 90% Cotton / 10% Viscose), (Ash: 99% Cotton / 1% Viscose)

S, M, L, XL, XXL, 3XL

180 g/m²

B&C

S, M, L, XL, XXL, 3XL

BLACK	HEATHER GREY	NAVY	RED
ROYAL BLUE	WHITE		

S, M, L, XL, XXL

DARK GREY (SOLID)

Pre-shrunk ring-spun combed cotton | 1x1 rib knitted collar and cuffs | 3-button placket reinforced with fusible interlining | Matching colour buttons | Necktape | Side seams | By buying this product from B&C you're supporting responsible cotton production through Better Cotton*. B&C, sourcing 100% More Sustainable fibres for all cotton-based products. *This product is sourced via a system of mass balance and therefore may not contain Better Cotton

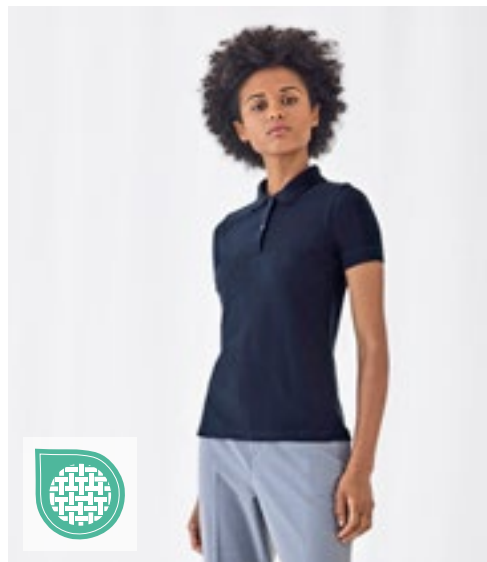

BCPW455 | PW455 **Women's Polo Safran Pure**

100% Cotton (Heather Grey: 90% Cotton / 10% Viscose)

XS, S, M, L, XL, XXL

180 g/m²

B&C

XS, S, M, L, XL, XXL

BLACK	HEATHER GREY	NAVY	RED
ROYAL BLUE	WHITE		

XS, S, M, L, XL

DARK GREY (SOLID)

Pre-shrunk ring-spun combed cotton | 1x1 rib knitted collar and cuffs | 2-button placket with matching colour buttons | Feminine cut | Necktape | Side seams | By buying this product from B&C you're supporting responsible cotton production through Better Cotton*. B&C, sourcing 100% More Sustainable fibres for all cotton-based products. *This product is sourced via a system of mass balance and therefore may not contain Better Cotton

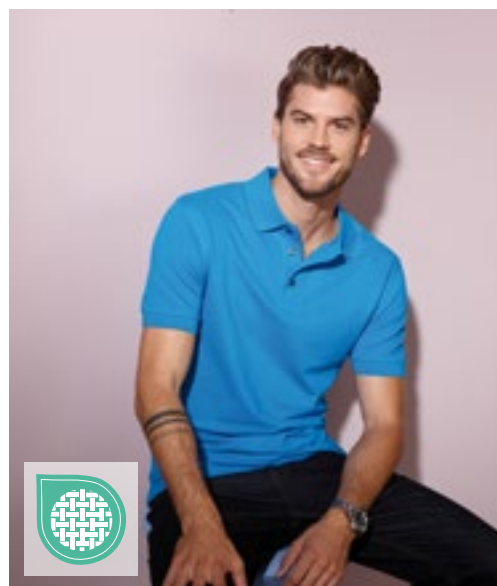

JN708 | JN708 **Men's Pima Polo**

100% Cotton

S, M, L, XL, XXL, 3XL

180 g/m²

James&Nicholson

BLACK	CARBON	IRISH GREEN	LIGHT RED
NAVY	REGATTA BLUE	ROYAL	WHITE

Premium-quality polo shirt | Excellent quality of piqué fabric from high-grade combed, ring-spun pima cotton | By using pima cotton, which is particularly fine and long-staple pile, a consistently high quality and surface is achieved | Knitted polo collar and sleevebands | Buttons in the colour titanium | Side vents | 3 buttons



JN707 | JN707 **Ladies' Pima Polo**

100% Cotton

S, M, L, XL, XXL

180 g/m²

James&Nicholson

BLACK	CARBON	IRISH GREEN	LIGHT RED
NAVY	REGATTA BLUE	ROYAL	WHITE

Premium-quality polo shirt | Excellent quality of piqué fabric from high-grade combed, ring-spun pima cotton | By using pima cotton, which is particularly fine and long-staple pile, a consistently high quality and surface is achieved | Knitted polo collar and sleevebands | Buttons in the colour titanium | Shaped fit | 5 buttons



JAMES & NICHOLSON
by *dist-ox*

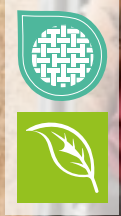

JN8010 | 8010 **Men's Basic Polo**

100% Cotton
S, M, L, XL, XXL, 3XL
180 g/m²

James&Nicholson

BLACK	BLACK HEATHER	BROWN	CARMINE RED MELANGE
COBALT	DARK ORANGE	FERN GREEN	GRAPHITE (SOLID)
GREY HEATHER	IRISH GREEN	JADE GREEN	LIGHT BLUE
LIGHT DENIM MELANGE	LIGHT YELLOW	LIME GREEN	NATURAL
NAVY	ORANGE	PINK	RED
ROYAL	SOFT GREY	SOFT PINK	STONE
TURQUOISE	VANILLA	WHITE	WINE

Classic polo shirt | Fine piqué made of 100% combed, ring-spun organic cotton | Knitted polo collar and sleevebands | Tone-in-tone buttons | Side vents | Tear off! label | 2 buttons



JAMES & NICHOLSON
by *dist-ox*

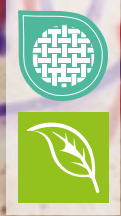

JN8009 | 8009 **Ladies' Basic Polo**

100% Cotton
S, M, L, XL, XXL
180 g/m²

James&Nicholson

BLACK	BLACK HEATHER	BROWN	CARMINE RED MELANGE
COBALT	DARK ORANGE	FERN GREEN	GRAPHITE (SOLID)
GREY HEATHER	IRISH GREEN	JADE GREEN	LIGHT BLUE
LIGHT DENIM MELANGE	LIGHT YELLOW	LIME GREEN	NATURAL
NAVY	ORANGE	PINK	RED
ROYAL	SOFT GREY	SOFT PINK	STONE
TURQUOISE	VANILLA	WHITE	WINE

Classic polo shirt | Fine piqué made of 100% combed, ring-spun organic cotton | Knitted polo collar and sleevebands | Tone-in-tone buttons | Side vents | Tear off! label | Shaped fit | 4 buttons



Just Polos
RWDs



JP100 | JP100 **The 100 Polo**

100% Cotton (Heather Grey: 95% Cotton / 5% Viscose)
S, M, L, XL, XXL, 3XL
180 g/m²

Just Polos

BURGUNDY	CHARCOAL	DEEP BLACK	EARTHY GREEN
FIRE RED	HEATHER GREY	INK BLUE	MUSTARD
OXFORD NAVY	ROYAL BLUE	SAPPHIRE BLUE	SKY BLUE
WHITE			

Combed Ringspun Cotton | Micro Pique fabric | Slim fit | 3 button placket with 1 spare button | 1x1 ribbed collar | Cuffed sleeves | Taped neck | Twin needle stitching hem | Size label only



Just Polos
RWDs



JP100F | JP100F **Women's The 100 Polo**

100% Cotton (Heather Grey: 95% Cotton / 5% Viscose)
XS, S, M, L, XL, XXL
180 g/m²

Just Polos

DEEP BLACK	OXFORD NAVY
------------	-------------

Combed Ringspun Cotton, Pique | Standard fit | 2 button placket with 1 spare button | Cuffed short sleeves | Taped back neck | Twin needle stitching details | Size label only

SOL'S
the fair spirit



NEW
COLOUR

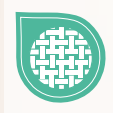

L525 | 11346 **Men's Polo Shirt Perfect**
100% Cotton (Grey Melange: 85% Cotton / 15% Viscose), (Ash: 98% Cotton / 2% Viscose), (Heather Denim, Charcoal Melange: 60% Cotton / 40% Viscose)
XS, S, M, L, XL, XXL, 3XL, 4XL, 5XL
180 g/m² SOL'S

L526 | 11347 **Women's Polo Shirt Perfect**
100% Cotton (Grey Melange: 85% Cotton / 15% Viscose), (Ash: 98% Cotton / 2% Viscose), (Heather Denim, Charcoal Melange: 60% Cotton / 40% Viscose)
S, M, L, XL, XXL, 3XL
180 g/m² SOL'S

XS, S, M, L, XL, XXL, 3XL, 4XL, 5XL

BLACK	FRENCH NAVY	GREY MELANGE	KELLY GREEN
RED	ROYAL BLUE 241	SPRING GREEN	WHITE

S, M, L, XL, XXL, 3XL

APPLE GREEN	AQUA	ASH (HEATHER)	BOTTLE GREEN
BURGUNDY	CHARCOAL MELANGE	CREAMY BLUE	CREAMY PINK
DARK GREY (SOLID)	DENIM	GOLD	HEATHER DENIM
HEATHER OXBLOOD	HIBISCUS	ORANGE	PURE GREY
SAND	SKY BLUE	SLATE BLUE	

S, M, L, XL, XXL, 3XL

BLACK	FRENCH NAVY	GREY MELANGE	KELLY GREEN
RED	ROYAL BLUE 241	SPRING GREEN	WHITE

S, M, L, XL, XXL

APPLE GREEN	ASH (HEATHER)	BOTTLE GREEN	BURGUNDY
CHARCOAL MELANGE	CREAMY BLUE	CREAMY PINK	DARK GREY (SOLID)
DENIM	GOLD	HEATHER DENIM	HEATHER OXBLOOD
HIBISCUS	ORANGE	PURE GREY	SAND
SKY BLUE	SLATE BLUE		

Combed ring-spun cotton | New piqué, modern & visual | Rib 1x1 at collar and bottom sleeves | Reinforcing tape at neck | Pearlised tone-on-tone 2 buttons placket | Side seams | Spare button inside side seam | Double stitching finishing at bottom

Combed ring-spun cotton | Close fitting cut | Rib 1x1 at collar and bottom sleeves | Reinforcing tape at neck | Pearlised tone-on-tone 2 buttons placket | Side seams | Spare button inside side seam | Double stitching finishing at bottom



S9060 | ST9060 **Lux Polo Men**

100% Cotton (Grey Heather: 85% Cotton / 15% Viscose)
S, M, L, XL, XXL, 3XL, 4XL, 5XL
 180 g/m² Stedman®

S, M, L, XL, XXL, 3XL, 4XL, 5XL

BLACK OPAL	BLUE MIDNIGHT	WHITE
------------	---------------	-------

S, M, L, XL, XXL

DEEP LILAC	GREEN FLASH	GREY HEATHER	PUMPKIN
SALMON PINK			

S, M, L, XL, XXL, 3XL

MARINA BLUE	SCARLET RED	SLATE GREY (SOLID)
-------------	-------------	--------------------

High-quality cotton piqué fabric | Ribbed collar and cuffs | 3 tone-on-tone buttons | Contrast herringbone neck tape | Side seams | Small size label in the collar | Care label in side seam

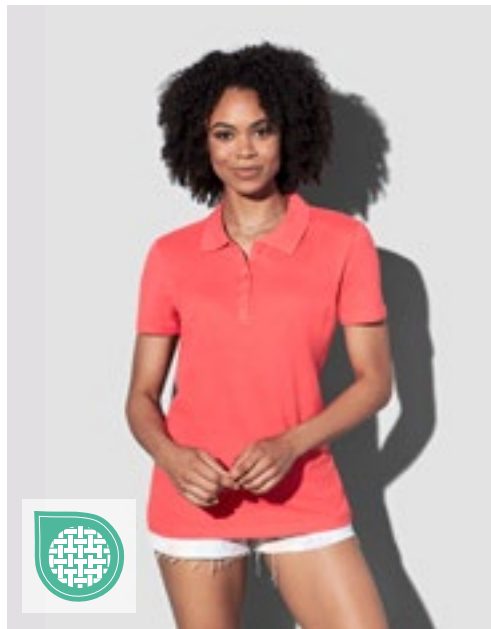

S9150 | ST9150 **Hanna Polo Women**

100% Cotton (Grey Heather: 85% Cotton / 15% Viscose)
S, M, L, XL
 170 g/m² Stedman®

CUPCAKE PINK	DEEP LILAC	SALMON PINK
--------------	------------	-------------

Combed ring-spun cotton | Piqué fabric | Contrast herringbone neck tape | 5 tone-on-tone buttons | Fashionable narrow placket | No cuffs on sleeves | Care label in side seam | Small size label in the collar | Side seams | Normal fit | Washable up to 40 °C



S9160 | ST9160 **Lux Polo Women**

100% Cotton
XS, S, M, L, XL, XXL, 3XL
 180 g/m² Stedman®

XS, S, M, L, XL, XXL, 3XL

BLACK OPAL	BLUE MIDNIGHT	WHITE
------------	---------------	-------

XS, S, M, L, XL, XXL

MARINA BLUE	SCARLET RED	SLATE GREY (SOLID)
-------------	-------------	--------------------

High-quality cotton piqué fabric | Ribbed collar and cuffs | 3 tone-on-tone buttons | Colour-matching neck tape | Woven premium large label in neck | Tear-away label in the side seam



F512 | 63-044-0 **Iconic Polo**

100% Cotton (Heather Burgundy, Heather Green, Heather Grey, Heather Navy, Heather Purple, Heather Red, Heather Royal: 65% Polyester / 35% Cotton)
S, M, L, XL, XXL, 3XL
 180 g/m² (White: 170 g/m²) Fruit of the Loom

BLACK	DEEP NAVY	FLAME	HEATHER BURGUNDY
HEATHER GREEN	HEATHER NAVY	HEATHER PURPLE	HEATHER RED
HEATHER ROYAL	NEO MINT	RED	ROYAL BLUE
WHITE	ZINC (SOLID)		

Narrow fashion fit | 3-button placket with self-coloured pearlised buttons | Side vents | Tear-away label



POLO SHIRTS (COTTON)

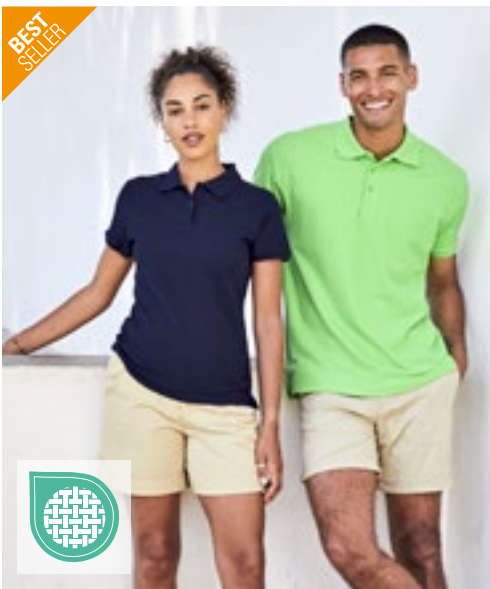

BEST SELLER



F511N | 63-218-0

Premium Polo

100% Cotton (Athletic Heather: 90% Cotton / 10% Polyester), (Heather Grey: 97% Cotton / 3% Polyester)

S, M, L, XL, XXL, 3XL

180 g/m² (White: 170 g/m²)

Fruit of the Loom

ATHLETIC HEATHER	AZURE BLUE	BLACK	BOTTLE GREEN
BURGUNDY	DEEP NAVY	HEATHER GREY	KELLY GREEN
LIGHT GRAPHITE (SOLID)	LIME	NAVY	NEO MINT
ORANGE	RED	ROYAL BLUE	SKY BLUE
SUNFLOWER	WHITE		

3-button placket with DTM buttons | Side vents

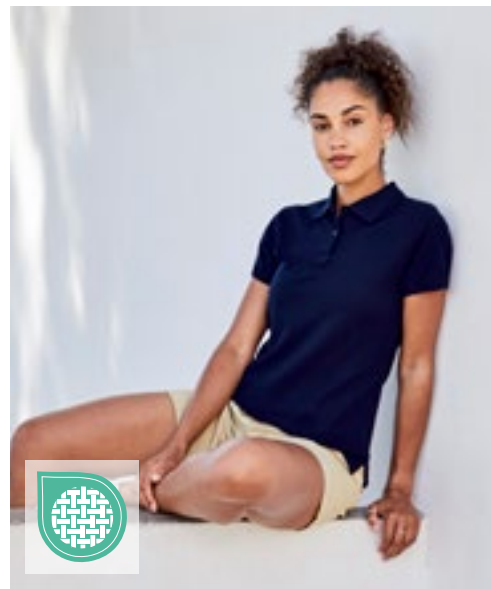

F520 | 63-030-0

Ladies' Premium Polo

100% Cotton (Athletic Heather: 90% Cotton / 10% Polyester), (Heather Grey: 97% Cotton / 3% Polyester)

XS, S, M, L, XL, XXL

180 g/m² (White: 170 g/m²)

Fruit of the Loom

ATHLETIC HEATHER	AZURE BLUE	BLACK	BURGUNDY
DEEP NAVY	FUCHSIA	HEATHER GREY	KELLY GREEN
LIGHT GRAPHITE (SOLID)	LIGHT PINK	LIME	NAVY
ORANGE	RED	ROYAL BLUE	SKY BLUE
SUNFLOWER	WHITE		

Side seams with side vents for a feminine fit | Two-button placket with self-coloured buttons | 1x1 rib cuffs



HENBURY



W101 | H101

Men's Micro-Fine Piqué Polo Shirt

100% Cotton (Charcoal: 52% Polyester / 48% Cotton)

XS, S, M, L, XL, XXL, 3XL, 4XL, 5XL

180 g/m²

Henbury

XS, S, M, L, XL, XXL, 3XL, 4XL, 5XL

BLACK	BOTTLE	CLASSIC RED	HEATHER GREY
NAVY	OXFORD NAVY	ROYAL	WHITE
BRIGHT JADE	CHARCOAL	FUCHSIA	OLIVE
PURPLE	SAPPHIRE BLUE	STEEL GREY	VINTAGE RED

Modern-cut polo with a short point ribbed collar | Stylish fitted sleeve | Ribbed cuffs | 2 button placket with dyed to match shallow buttons | Contrast herringbone tape in back neck and side vents | Forward shoulder seam with reinforced twin-needle stitching | Twin-needle hemline | Henbury cut-out back neck brand label

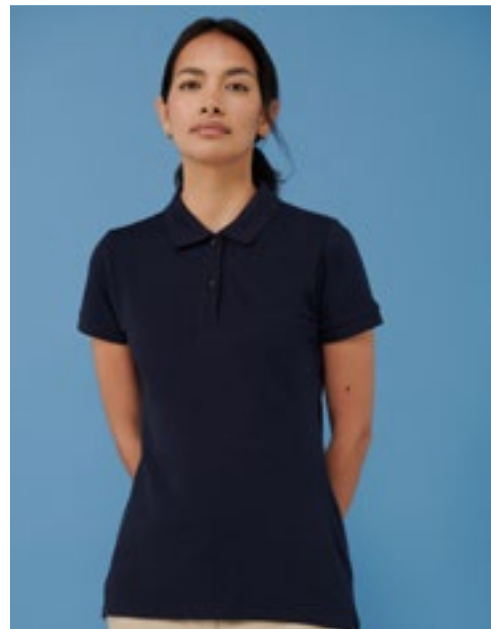

HENBURY



W102 | H102

Ladies' Micro-Fine-Piqué Polo Shirt

100% Cotton

XXS, XS, S, M, L, XL, XXL

180 g/m²

Henbury

BLACK	CLASSIC RED	FUCHSIA	NAVY
WHITE			

Modern fit, fitted sleeve & cuff | Lightweight micro-fine pique | Cut-out brand label | Narrow point collar | Forward shoulder seam with reinforced twin-needle stitching | Ideal smooth surface for printing | 2 DTM buttons | Contrast herringbone tape to back neck | Shape side seams for feminine fit



BCPU424 | PU424 **My Polo 180**

100% Cotton (Sport Grey: 90% Cotton / 10% Viscose), (Meta Gold: 78% Cotton / 12% Metallic / 10% Polyester)

S, M, L, XL, XXL, 3XL, 4XL, 5XL

180 g/m²

B&C

S, M, L, XL, XXL, 3XL, 4XL, 5XL

BLACK	DARK GREY (SOLID)	NAVY	ROYAL BLUE
SPORT GREY (HEATHER)	WHITE		

S, M, L, XL, XXL, 3XL

APPLE GREEN	BLUSH BLUE	BLUSH MINT	BLUSH PINK
BURGUNDY	CAMO GREEN	DARK FOREST	IVY GREEN
LAVENDER	LOTUS PINK	MASTIC	META FUCHSIA
META GOLD	META LILAC	META ORANGE	META TURQUOISE
NAVY PURE	OFF WHITE	PIXEL LIME	PURE ORANGE
RADIANT PURPLE	RED	ROASTED COFFEE	SOLAR YELLOW

Optimum™ pre-shrunk ring-spun Cotton | Modern classic style | Democratic fit | 1x1 rib collar and cuff | 2-button reinforced placket | Shoulder seam with reinforcement tape and comfortable neck tape | Ultra soft satin label | By buying this product from B&C you're supporting responsible cotton production through Better Cotton*. B&C, sourcing 100% More Sustainable fibres for all cotton-based products. *This product is sourced via a system of mass balance and therefore may not contain Better Cotton

BCPW461 | PW461 **My Polo 180 /Women**

100% Cotton (Sport Grey: 90% Cotton / 10% Viscose), (Meta Gold: 78% Cotton / 12% Metallic / 10% Polyester)

XS, S, M, L, XL, XXL, 3XL

180 g/m²

B&C

XS, S, M, L, XL, XXL, 3XL

BLACK	DARK GREY (SOLID)	NAVY	ROYAL BLUE
SPORT GREY (HEATHER)	WHITE		

XS, S, M, L, XL, XXL

APPLE GREEN	BLUSH BLUE	BLUSH MINT	BLUSH PINK
BURGUNDY	CAMO GREEN	DARK FOREST	IVY GREEN
LAVENDER	LOTUS PINK	MASTIC	META FUCHSIA
META GOLD	META LILAC	META ORANGE	META TURQUOISE
NAVY PURE	OFF WHITE	PIXEL LIME	PURE ORANGE
RADIANT PURPLE	RED	ROASTED COFFEE	SOLAR YELLOW

Optimum™ pre-shrunk ring-spun cotton | Modern classic style | Democratic fit | 1x1 rib cuff | 2-button reinforced placket | 1x1 rib collar | Shoulder seam with reinforcement tape and comfortable neck tape | Fine Piqué | Tone-on-tone buttons | Ultra soft satin label | By buying this product from B&C you're supporting responsible cotton production through Better Cotton*. B&C, sourcing 100% More Sustainable fibres for all cotton-based products. *This product is sourced via a system of mass balance and therefore may not contain Better Cotton

POLO SHIRTS (COTTON)

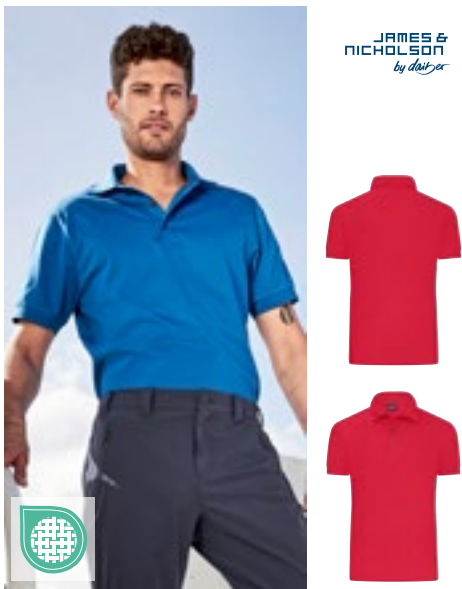

JN1300 | JN1300 **Men's Mercerised Polo**

100% Cotton
S, M, L, XL, XXL, 3XL
180 g/m² James&Nicholson

BLACK	GRAPHITE	LIGHT RED
NAVY	RIVIERA	WHITE

High-quality single jersey fabric made from mercerised, combed, ring-spun cotton | Polo collar knitted from woven fabric | Knitted cuffs, side vents | Three buttons, titanium buttons for all colours



JN1301 | JN1301 **Ladies' Mercerised Polo**

100% Cotton
XS, S, M, L, XL, XXL
180 g/m² James&Nicholson

BLACK	GRAPHITE	LIGHT RED
NAVY	RIVIERA	WHITE

High-quality single jersey fabric made from mercerised, combed, ring-spun cotton | Polo collar knitted from woven fabric | Knitted cuffs, side vents | Three buttons, titanium buttons for all colours | Shaped fit



JN1302 | JN1302 **Men's Mercerised Polo Slim Fit**

100% Cotton
S, M, L, XL, XXL
180 g/m² James&Nicholson

BLACK	GRAPHITE	LIGHT RED
NAVY	RIVIERA	WHITE

High-quality single jersey fabric made from mercerised, combed, ring-spun cotton | Polo collar knitted from woven fabric | Knitted cuffs, side vents | Three buttons, titanium buttons for all colours

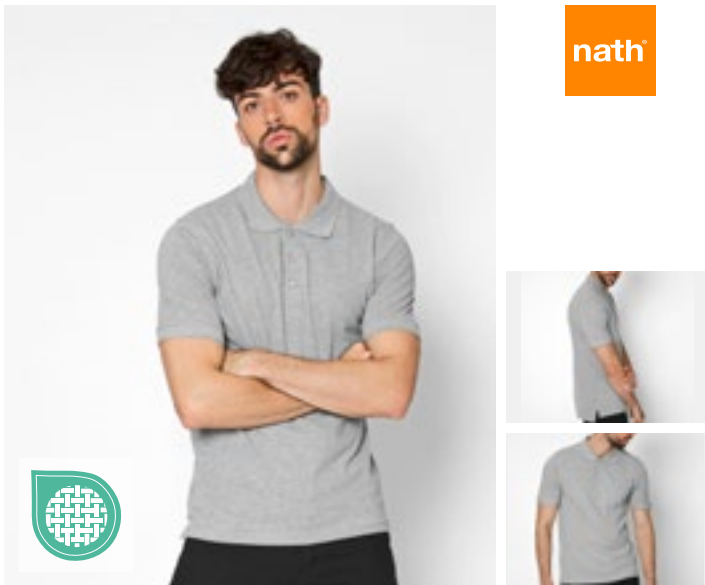

NH503 | K7 **Men's Piqué Polo**

100% Cotton (Grey Melange: 85% Cotton / 15% Viscose)
S, M, L, XL, XXL
200 g/m² Nath

BLACK	BOTTLE GREEN	DARK NAVY	GREY MELANGE
RED	ROYAL	SKY	WHITE
YELLOW			

Semi-combed cotton | Fine micro-piqué fabric | Knitted collar and cuffs | Three-button tab with tone-on-tone buttons | Neck tape | Side vents



E4100 | 4100 **Men's Heavy Polo Pocket**

100% Cotton
XS, S, M, L, XL, XXL, 3XL, 4XL, 5XL
220 g/m² Promodoro

BLACK	FIRE RED	FOREST	NAVY
ROYAL	WHITE		

Side vents | Double needle stitching at sleeves | Piqué fabric | Button-tab with 3 tone-on-tone buttons | Front breast pocket | Combed cotton



JAMES & NICHOLSON
by designer



588

JN070 | JN070 **Classic Polo**

100% Cotton
S, M, L, XL, XXL, 3XL
195 g/m²

James&Nicholson

ACID YELLOW	AQUA	AUBERGINE
BLACK	BROWN	DARK ORANGE
DARK ROYAL	FERN GREEN	GOLD YELLOW
GRAPHITE (SOLID)	GRENADINE	GREY HEATHER
IRISH GREEN	LIGHT BLUE	LIGHT YELLOW
LILAC	LIME GREEN	MINT
NAVY	OLIVE	ORANGE
PACIFIC	PETROL	PURPLE
RED	ROSE	ROYAL
SIGNAL RED	SKY BLUE	STONE
TOMATO	TURQUOISE	WHITE
WINE	YELLOW	

High-quality polo shirt with cuffs | Very fine piqué quality | Combed, ring-spun cotton | Sporty cut with side slits | Knitted polo collar and sleevebands | Double needle stitching at shoulders and armholes | 3 buttons in matching colour



JAMES & NICHOLSON
by designer



JN071 | JN071 **Ladies' Classic Polo**

100% Cotton
S, M, L, XL, XXL
195 g/m²

James&Nicholson

ACID YELLOW	AQUA	AUBERGINE
BLACK	BROWN	DARK ORANGE
DARK ROYAL	FERN GREEN	GOLD YELLOW
GRAPHITE (SOLID)	GRENADINE	GREY HEATHER
IRISH GREEN	LIGHT BLUE	LIGHT YELLOW
LILAC	LIME GREEN	MINT
NAVY	OLIVE	ORANGE
PACIFIC	PETROL	PURPLE
RED	ROSE	ROYAL
SIGNAL RED	SKY BLUE	STONE
TOMATO	TURQUOISE	WHITE
WINE	YELLOW	

High-quality polo shirt with cuffs | Very fine piqué quality | Combed, ring-spun cotton | Sporty cut with side slits | Knitted polo collar and sleevebands | Double needle stitching at shoulders and armholes | 3 buttons in matching colour

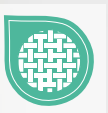

POLO SHIRTS (COTTON)



E4040 | 4040 **Men's Premium Polo**

100% Cotton

S, M, L, XL, XXL, 3XL

190 g/m²

Promodoro

BLACK	FIRE RED	NAVY	NEW LIGHT GREY (SOLID)
ROYAL	WHITE		

Button placket with matching buttons | Side vents | Double needle stitching at sleeves and hem | Piqué fabric | Combed cotton

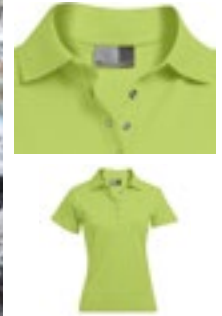

E4250 | 4250 **Women's Interlock Polo**

100% Cotton

S, M, L, XL, XXL, 3XL, 4XL, 5XL

200 g/m²

Promodoro

BLACK	BURGUNDY	FIRE RED	NAVY
WHITE	WILD LIME		

Fashionable Interlock-Polo | 5 press stud fasteners (nickel free) | Feminine cut | Combed cotton

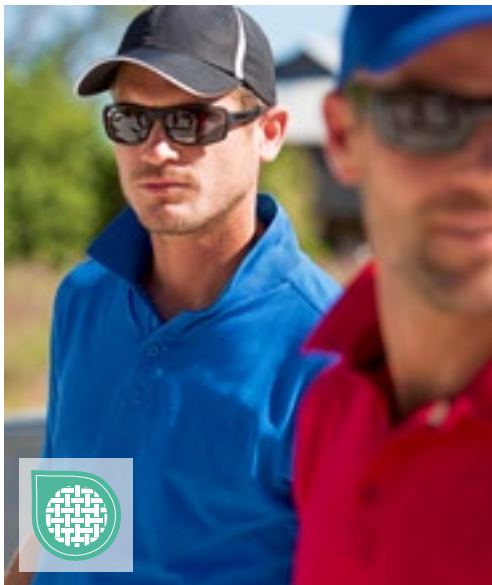

EL38080 | 38080 **Men's Calgary Polo**

100% Cotton

XS, S, M, L, XL, XXL, 3XL

200 g/m²

Elevate

ANTHRACITE (SOLID)	APPLE GREEN	AQUA	ARMY GREEN
BLACK	BLUE	BURGUNDY	FERN GREEN
FOREST	GREY MELANGE	LIGHT BLUE	LIGHT PINK
NAVY	ORANGE	PALE BLUSH PINK	PINK
PLUM	RED	TECH BLUE	WHITE
YELLOW			

Piqué-Polo, short sleeved | Regular fit | Mens' and kids' 2-button placket with engraved buttons | Shoulder seam with chain stitching | Tonal logo print at back | Side slit with satin tape on inside | Pick-Stitch details | Satin neck tape | Half-moon | 1x1 Rib collar and cuffs



EL38081 | 38081 **Ladies' Calgary Polo**

100% Cotton

XS, S, M, L, XL, XXL

200 g/m²

Elevate

ANTHRACITE (SOLID)	APPLE GREEN	AQUA	ARMY GREEN
BLACK	BLUE	BURGUNDY	FERN GREEN
FOREST	GREY MELANGE	LIGHT BLUE	LIGHT PINK
NAVY	ORANGE	PINK	PLUM
RED	TECH BLUE	WHITE	YELLOW

Piqué-Polo, short sleeved | Regular fit | Shoulder seam with chain stitching | 3-button placket with engraved buttons | Side slit with satin tape on inside | Pick-Stitch details | Tonal logo print at back | Satin neck tape | Half-moon | 1x1 Rib collar and cuffs

NEW
COLOUR



ROLY



RY6638 | PO6638 Men's Star Poloshirt

100% Cotton (Heather Grey: 85% Cotton / 15% Viscose)
S, M, L, XL, XXL, 3XL, 4XL
200 g/m²

Roly

S, M, L, XL, XXL, 3XL, 4XL

BERRY RED 169	BLACK 02	CALM BLUE 171
HEATHER GREY 58	LILAC 121	NAVY BLUE 55
PALE RED 168	STORM BLUE 170	WHITE 01

S, M, L, XL, XXL, 3XL

AMARILLO MAIZ 163	BOTTLE GREEN 56	CHOCOLATE 87
CHRYSANTHEMUM RED 262	CLAY ORANGE 266	DARK LEAD 46
DARK MINT 164	DENIM BLUE 86	GARNET RED 57
GRASS GREEN 83	LIGHT PINK 48	MINT 98
MIST GREEN 264	ORANGE 31	PURPLE 71
RED 60	RIVIERA BLUE 261	ROSETTE 78
ROYAL BLUE 05	SAND 07	SKY BLUE 10
TROPICAL GREEN 216	TURQUOISE 12	VENTURE GREEN 152
YELLOW 03	ZEN BLUE 263	

Pique | Short-sleeved | Neck tape | Knitted rib collar | Cuffs | Side seams | 3-button tone-in-tone tab | Side vents | Optional breast pocket | Tear-out label



ROLY

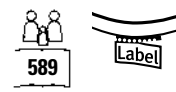

RY6634 | PO6634 Women's Star Poloshirt

100% Cotton (Heather Grey: 85% Cotton / 15% Viscose)
S, M, L, XL, XXL, 3XL
200 g/m²

Roly

AMARILLO MAIZ 163	BERRY RED 169	BLACK 02
BOTTLE GREEN 56	CALM BLUE 171	CHOCOLATE 87
CHRYSANTHEMUM RED 262	CLAY ORANGE 266	DARK LEAD 46
DARK MINT 164	DENIM BLUE 86	GARNET RED 57
GRASS GREEN 83	HEATHER GREY 58	LIGHT PINK 48
LILAC 121	MINT 98	MIST GREEN 264
NAVY BLUE 55	ORANGE 31	PALE RED 168
PURPLE 71	RED 60	RIVIERA BLUE 261
ROSETTE 78	ROYAL BLUE 05	SAND 07
SKY BLUE 10	STORM BLUE 170	TROPICAL GREEN 216
TURQUOISE 12	VENTURE GREEN 152	WHITE 01
YELLOW 03	ZEN BLUE 263	

Pique | Short-sleeved | Neck tape | Knitted rib collar | Cuffs | Side seams | Shaped fit | Narrow 3-button tone-on-tone tab | Side vents | Tear-out label

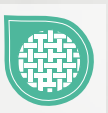

POLO SHIRTS (COTTON)



Z569 | R-569M-0 **Men's Classic Cotton Polo**

100% Cotton
XS, S, M, L, XL, XXL, 3XL, 4XL
 200 g/m² (White: 195 g/m²)

Russell

- XS, S, M, L, XL, XXL, 3XL, 4XL**
- FRENCH NAVY** | **WHITE**
- S, M, L, XL, XXL, 3XL, 4XL**
- BLACK**
- S, M, L, XL, XXL**
- BOTTLE GREEN** | **BRIGHT ROYAL** | **CLASSIC RED** | **FUCHSIA**
- SKY**

Combed, ring-spun cotton | 2-button placket with DTM buttons | Neck tape | Flat knit collar and cuffs | Shoulders with reinforced seams | Spare button in the seam | Double stitching on waistband | Side vents



SW160 | SW160 **Men's Organic Cotton Piqué Polo**

100% Cotton
S, M, L, XL, XXL
 200 g/m²

Starworld

- BLACK** | **DEEP NAVY** | **WHITE**

Organic combed cotton | Pique Knit | Regular Fit | 3 Button placket | Rib knit collar and cuffs | Side seams | Dyed to match buttons

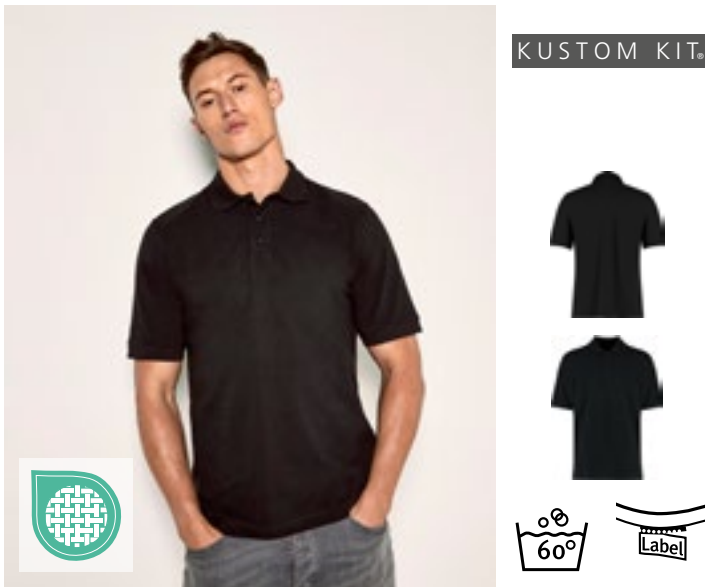

K460 | KK460 **Classic Fit Cotton Klassic Superwash® 60° Polo**

100% Cotton
XS, S, M, L, XL, XXL, 3XL
 200 g/m²

Kustom Kit

- BLACK** | **DARK GREY** | **HEATHER GREY MARL** | **NAVY**
- WHITE**

100% Combed Ringspun Cotton | 1x1 rib flat knit collar and cuffs | Three button slanted top placket | Taped back neck and shoulder seams | Half moon yoke on back | Twin needle hem | Side vents | Double stitched armholes, shoulders and around cuffs | Superwash® 60° | Kustom Kit® tear out back neck label



JHK602 | CURVSPOLO **Ladies' Curves Polo**

100% Cotton
S (44), M (46), L (48), XL (50/52)
 200 g/m²

JHK

- BLACK** | **FUCHSIA** | **RED** | **ROYAL BLUE**
- WHITE**

Short sleeve Polo | Piqué fabric | Buttons in the same color as the garment | Three-button placket | Side vents



JHK
T-SHIRT



JHK510 | PORA210 **Men's Polo Regular**

100% Cotton (Ash Melange: 98% Cotton / 2% Viscose), (Grey Melange: 85% Cotton / 15% Viscose)

XS, S, M, L, XL, XXL, 3XL

210 g/m²

JHK

XS, S, M, L, XL, XXL, 3XL

BLACK	GREY MELANGE	NAVY
RED	ROYAL BLUE	WHITE

XS, S, M, L, XL, XXL

ASH MELANGE	AZURE	BOTTLE GREEN
BURGUNDY	CHOCOLATE	FUCHSIA
GOLD	GRAPHITE	KELLY GREEN
KHAKI	LAVENDER	LIME
ORANGE	PINK	PURPLE
SAND	SKY	TURQUOISE
ZINC		

Short sleeve | Piqué fabric | Two-button placket | 1x1 rib on collar and cuffs | Side vents



JHK
T-SHIRT



JHK511 | POPL200 **Ladies' Polo Regular**

100% Cotton (Grey Melange: 85% Cotton / 15% Viscose)

S, M, L, XL, XXL, 3XL

200 g/m²

JHK

S, M, L, XL, XXL, 3XL

BLACK	GREY MELANGE	NAVY
RED	ROYAL BLUE	WHITE

S, M, L, XL, XXL

AZALEA	CHOCOLATE	FUCHSIA
GOLD	KELLY GREEN	KHAKI
LAVENDER	LIGHT YELLOW	LIME
ORANGE	PINK	PURPLE
RASPBERRY	SAND	SKY
TURQUOISE		

Preshrunk combed cotton | Fitted short sleeve Polo | Piqué fabric | Buttons in the same color as the garment | Three-button placket | 1x1 rib on collar and cuffs | Side vents



SOL'S
the fair spirit

BEST
SELLER



L519 | 11310

Women's Polo People 210

100% Cotton (Grey Melange: 85% Cotton / 15% Viscose)

S, M, L, XL, XXL, 3XL

210 g/m²

SOL'S

S, M, L, XL, XXL, 3XL

BLACK	GREY MELANGE	NAVY	RED
ROYAL BLUE 241	WHITE		

S, M, L, XL, XXL

ATOLL BLUE	CHOCOLATE	GOLD	KELLY GREEN
KHAKI	ORANGE	ORCHID PINK	PALE PINK
SAND	SKY BLUE		

Combed ringspun cotton | Close-fitting cut | Rib collar and sleeves | Reinforcing tape at neck | Tone-to-tone 4-button placket | Straight bottom with side slits | Cut and sewn

L562 | 11362

Polo Spring II

100% Cotton (Grey Melange: 85% Cotton / 15% Viscose), (Ash: 98% Cotton / 2% Viscose)

S, M, L, XL, XXL, 3XL, 4XL, 5XL

210 g/m²

SOL'S

S, M, L, XL, XXL, 3XL, 4XL, 5XL

BLACK	GREY MELANGE	NAVY	RED
ROYAL BLUE 241	WHITE		

S, M, L, XL, XXL

APPLE GREEN	ASH (HEATHER)	ATOLL BLUE	BURGUNDY
CHOCOLATE	DARK PURPLE	GOLD	GOLF GREEN
KELLY GREEN	KHAKI	MOUSE GREY (SOLID)	ORANGE
ORCHID PINK	SAND	SKY BLUE	

Combed ringspun cotton | 3 tone-to-tone button placket (reinforced) | Straight bottom with side slits | Rib collar | Reinforcing tape at neck | Cut and sewn

NEW

SOL'S[®]
the fair spirit

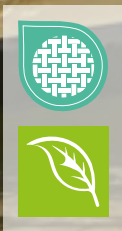

L04242 | 04242 **Unisex Polo Shirt Pegase**

100% Cotton
XXS, XS, S, M, L, XL, XXL, 3XL, 4XL
210 g/m²

SOL'S

XXS, XS, S, M, L, XL, XXL, 3XL, 4XL

BLACK FRENCH NAVY GREY MELANGE WHITE

XS, S, M, L, XL, XXL, 3XL

BRIGHT RED CARBON GREY ROYAL BLUE 241 SPRING GREEN

Organic cotton | Ribbed collar with neck tape | Reinforced placket with 2 tone-on-tone buttons | Short sleeves with ribbed cuffs | Reinforced side slits | Cut and sewn | Spare button sewn on inner side seam | Comfortable fit

POLO SHIRTS (COTTON)



TEE JAYS



TJ1440 | 1440

Men's Pima Cotton Polo

100% Cotton

S, M, L, XL, XXL, 3XL

200 g/m²

Tee Jays

BLACK DARK GREY (SOLID) NAVY WHITE

Self-fabric collar | Tailored fit | Reinforced shoulders | Double pre-shrunk | Enzyme wash | Pima cotton | Buttons with „Tee Jays“- Branding | Interlock



TEE JAYS

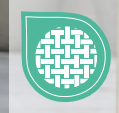

TJ1441 | 1441

Women's Pima Cotton Polo

100% Cotton

S, M, L, XL, XXL

200 g/m²

Tee Jays

BLACK DARK GREY (SOLID) NAVY WHITE

Self-fabric collar | Tailored fit | Reinforced shoulders | Double pre-shrunk | Enzyme wash | Pima cotton | Buttons with „Tee Jays“- Branding



TEE JAYS



TJ1400N | 1400

Men's Heavy Polo

100% Cotton

S, M, L, XL, XXL, 3XL, 4XL, 5XL

215 g/m²

Tee Jays

BLACK DARK GREY (SOLID) NAVY WHITE

Combed ring-spun cotton pique | Clean finished placket | Double stitched shoulder, armhole and bottom | Double pre-shrunk | 60 degree washing | Taped shoulder | Buttons with „Tee Jays“- Branding

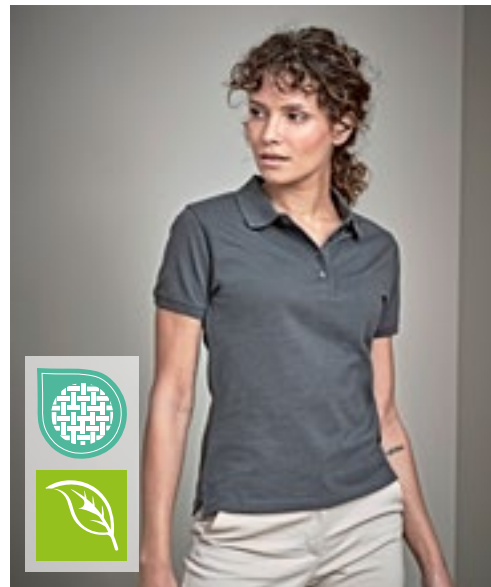

TEE JAYS

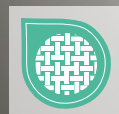

TJ1401 | 1401

Women's Heavy Polo

100% Cotton

S, M, L, XL, XXL, 3XL

215 g/m²

Tee Jays

BLACK DARK GREY (SOLID) NAVY WHITE

Combed ring-spun cotton pique | Clean finished placket | Double stitched shoulder, armhole and bottom | Double pre-shrunk | 60 degree washing | Taped shoulder | Buttons with „Tee Jays“- Branding

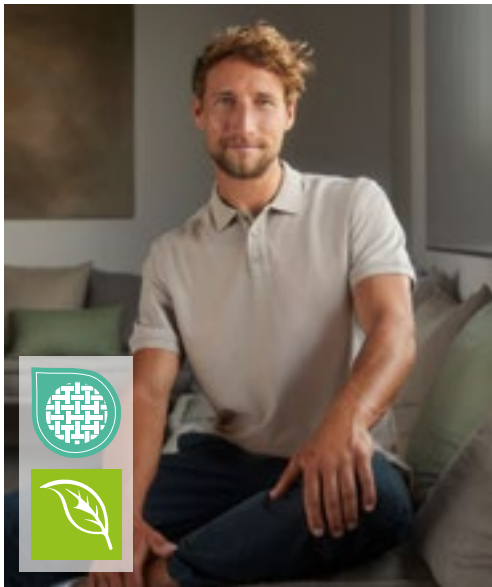

R pure organic
RUSSELL

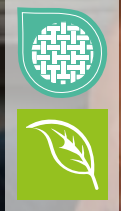

Z508M | R-508M-0 **Men's Pure Organic Polo**

100% Cotton
S, M, L, XL, XXL, 3XL
215 g/m²

Russell Pure Organic

AQUA	BLACK	BURGUNDY	DARK OLIVE
FRENCH NAVY	NATURAL	STONE	WHITE

Contemporary fit and modern design | Pique | 100% organic combed ring-spun cotton | Delicate rip width at sleeve hem | Distinguished front placket with cross stitched element to provide best look and better placket stability | Smooth surface for best print results | Label free: size label in the neck (incl. product number) | Matching herringbone tape at inside back neck | Side seams improve fit | Dyed-to-match buttons

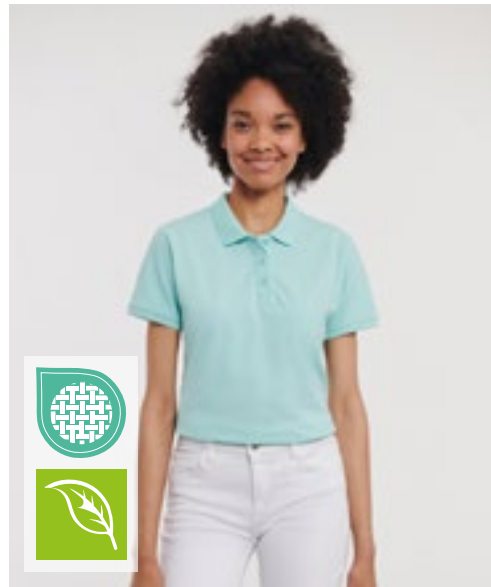

R pure organic
RUSSELL

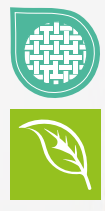

Z508F | R-508F-0 **Ladies' Pure Organic Polo**

100% Cotton
XS, S, M, L, XL, XXL
215 g/m²

Russell Pure Organic

AQUA	BLACK	BURGUNDY	DARK OLIVE
FRENCH NAVY	NATURAL	STONE	WHITE

Contemporary fit and modern design | Pique | 100% organic combed ring-spun cotton | Delicate rip width at sleeve hem | Distinguished front placket with cross stitched element to provide best look and better placket stability | Smooth surface for best print results | Label free: size label in the neck (incl. product number) | Matching herringbone tape at inside back neck | Side seams improve fit | Dyed-to-match buttons



R
RUSSELL

Z577 | R-577M-0 **Men's Ultimate Cotton Polo**

100% Cotton
XS, S, M, L, XL, XXL, 3XL, 4XL
215 g/m² (White: 210 g/m²)

Russell

AZURE BLUE	BLACK	BOTTLE GREEN
BRIGHT ROYAL	BURGUNDY	CLASSIC RED
FRENCH NAVY	SKY	TITANIUM (SOLID)
WHITE		

Combed, ring-spun cotton | Herringbone neck tape | Side vents with reinforcement in herringbone look on the inside | Dense „Double-Tuck“ piqué fabric | Reinforced, rolled forward shoulder seam | Three-button tab with tone-on-tone buttons | Pre-shrunk for higher shape retention | Double stitching on waistband | Spare button in the seam | Flat knit cuffs | Washable up to 60 °C



B
BUILD YOUR BRAND

BY008 | BY008 **Polo Piqué Shirt**

100% Cotton (Heather Grey: 90% Cotton / 10% Viscose)
S, M, L, XL, XXL
220 g/m²

Build Your Brand

BLACK	HEATHER GREY	WHITE
-------	--------------	-------

Fitted polo piqué | Neutral size label without branding, neck print possible | Herringbone neck tape, herringbone tape inside the side slots at the hem and inside the inner button-facing | Set-in sleeve | Double stitching finishing at bottom | Ribbed collar | Three tonal, matt buttons



S
Stedman®
collection

S9050 | ST9050 **Henry Polo**

100% Cotton
S, M, L, XL, XXL
225 g/m²

Stedman®

BAHAMA GREEN	BLACK OPAL	CRIMSON RED
MARINA BLUE	SLATE GREY (SOLID)	TRUE BLUE
WHITE		

Combed ring-spun cotton | Piqué fabric | Side seams with slits | Contrast herringbone tape at neck and side seam slits | Cuffs on sleeves | Two tone-on-tone buttons | Care label in side seam | Small size label in the collar | Normal fit | Washable up to 40 °C

POLO SHIRTS (COTTON)



BE INSPIRED

BCPU426 | PU426 **My Polo 210**

100% Cotton (Sport Grey: 90% Cotton / 10% Viscose), (Heather Blue, Heather Burgundy, Heather Grey Fog: 80% Cotton / 20% Polyester), (Heather Tarmac: 60% Cotton / 40% Polyester)

S, M, L, XL, XXL, 3XL, 4XL, 5XL
210 g/m²

B&C

S, M, L, XL, XXL, 3XL, 4XL, 5XL

BLACK	DARK GREY (SOLID)	NAVY
ROYAL BLUE	SPORT GREY (HEATHER)	WHITE

S, M, L, XL, XXL, 3XL

AMALFI BLUE	AMALFI CORAL	AMALFI GREEN
AMALFI GREY	AMALFI TEAL	AMALFI YELLOW
BLUSH PINK	CAMO GREEN	DARK FOREST
HEATHER BLUE	HEATHER BURGUNDY	HEATHER GREY FOG
HEATHER TARMAC	IVY GREEN	LAKE BLUE
MASTIC	MELLOW YELLOW	NAVY PURE
NUDE	OFF WHITE	PURE ORANGE
RED	ROASTED COFFEE	TAHITI CORAL

Optimum™ pre-shrunk ring-spun cotton | Modern classic style | Democratic fit | Superior dimensionally stable 1x1 rib cuff | 2-button reinforced placket | 1x1 rib collar | Shoulder seam with reinforcement tape | Premium herringbone tape in neck and side vents | Fine Piqué | Tone-on-tone buttons | Ultra soft satin label | By buying this product from B&C you're supporting responsible cotton production through Better Cotton*. B&C, sourcing 100% More Sustainable fibres for all cotton-based products. *This product is sourced via a system of mass balance and therefore may not contain Better Cotton



BE INSPIRED

BCPW463 | PW463 **My Polo 210 /Women**

100% Cotton (Sport Grey: 90% Cotton / 10% Viscose), (Heather Blue, Heather Burgundy, Heather Grey Fog: 80% Cotton / 20% Polyester), (Heather Tarmac: 60% Cotton / 40% Polyester)

XS, S, M, L, XL, XXL, 3XL
210 g/m²

B&C

XS, S, M, L, XL, XXL, 3XL

BLACK	DARK GREY (SOLID)	NAVY
ROYAL BLUE	SPORT GREY (HEATHER)	WHITE

XS, S, M, L, XL, XXL

AMALFI BLUE	AMALFI CORAL	AMALFI GREEN
AMALFI GREY	AMALFI TEAL	AMALFI YELLOW
BLUSH PINK	CAMO GREEN	DARK FOREST
HEATHER BLUE	HEATHER BURGUNDY	HEATHER GREY FOG
HEATHER TARMAC	IVY GREEN	LAKE BLUE
MASTIC	MELLOW YELLOW	NAVY PURE
NUDE	OFF WHITE	PURE ORANGE
RED	ROASTED COFFEE	TAHITI CORAL

Optimum™ pre-shrunk ring-spun cotton | Modern classic style | Democratic fit | 1x1 rib cuff | Contemporary 2-button reinforced placket | 1x1 rib collar | Shoulder seam with reinforcement tape | Premium herringbone tape in neck and side vents | Fine Piqué | Tone-on-tone buttons | Ultra soft satin label | By buying this product from B&C you're supporting responsible cotton production through Better Cotton*. B&C, sourcing 100% More Sustainable fibres for all cotton-based products. *This product is sourced via a system of mass balance and therefore may not contain Better Cotton





E4001 | 4001 **Men's Superior Polo**

100% Cotton (Sports Grey: 85% Cotton / 15% Polyester), (Ash: 99% Cotton / 1% Polyester)

XS, S, M, L, XL, XXL, 3XL, 4XL, 5XL
220 g/m²

Promodoro

ALASKAN BLUE	ASH (HEATHER)	BLACK	BROWN
BURGUNDY	CHARCOAL (SOLID)	FIRE RED	FOREST
GOLD	GRAPHITE (SOLID)	KELLY GREEN	NAVY
NEW LIGHT GREY (SOLID)	ORANGE	ROYAL	SPORTS GREY (HEATHER)
STEEL GREY (SOLID)	TURQUOISE	WHITE	WILD LIME

High-end 3-button placket with matching buttons | Side slit | Fashionable optimized fitting | Cotton-Piqué

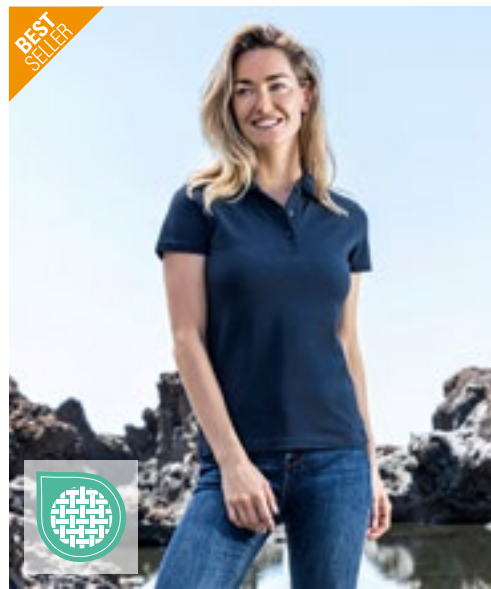

E4005F | 4005F **Women's Superior Polo**

100% Cotton (Sports Grey: 85% Cotton / 15% Polyester), (Ash: 99% Cotton / 1% Polyester)

XS, S, M, L, XL, XXL, 3XL
220 g/m²

Promodoro

ALASKAN BLUE	ASH (HEATHER)	BLACK	BROWN
BURGUNDY	CHARCOAL (SOLID)	FIRE RED	FOREST
GOLD	GRAPHITE (SOLID)	KELLY GREEN	NAVY
NEW LIGHT GREY (SOLID)	ORANGE	ROYAL	SPORTS GREY (HEATHER)
STEEL GREY (SOLID)	TURQUOISE	WHITE	WILD LIME

High-end 3-button placket with matching buttons | Side slit | Slightly fitted | Cotton-Piqué | Combed cotton



HRM301 | 301 **Men's Heavy Polo**

100% Cotton
S, M, L, XL, XXL, 3XL, 4XL, 5XL, 6XL
220 g/m²

HRM

BLACK	BOTTLE GREEN	DARK GREY	NAVY
OLIVE	SAND	SKY BLUE	STONE
WHITE			

S, M, L, XL, XXL, 3XL, 4XL, 5XL

BORDEAUX	RED	ROYAL BLUE
----------	-----	------------

Ring-spun robust double piqué | Fashionable modern fit cut | Neckband and side slits reinforced | Collar and sleeve ends made from 1x1 rib knit | 3-button placket (tone-in-tone) | Spare button | Label-free | Woven Fair4All flag-label in the left side seam | Pre-treated against shrinkage and anti-pilling | Washable up to 60 °C and suitable for industrial laundering | BSCI certified production



HRM401 | 401 **Women's Heavy Polo**

100% Cotton
XS, S, M, L, XL, XXL, 3XL, 4XL, 5XL
220 g/m²

HRM

BLACK	BORDEAUX	BOTTLE GREEN	DARK GREY
NAVY	OLIVE	RED	ROYAL BLUE
SAND	SKY BLUE	STONE	WHITE

Ring-spun robust double piqué | Fashionable modern fit cut (light shaped) | Neckband and side slits reinforced | Collar and sleeve ends made from 1x1 rib knit | 3-button placket (tone-in-tone) | Spare button | Label-free | Woven Fair4All flag-label in the left side seam | Pre-treated against shrinkage and anti-pilling | Washable up to 60 °C and suitable for industrial laundering | BSCI certified production



POLO SHIRTS (COTTON)

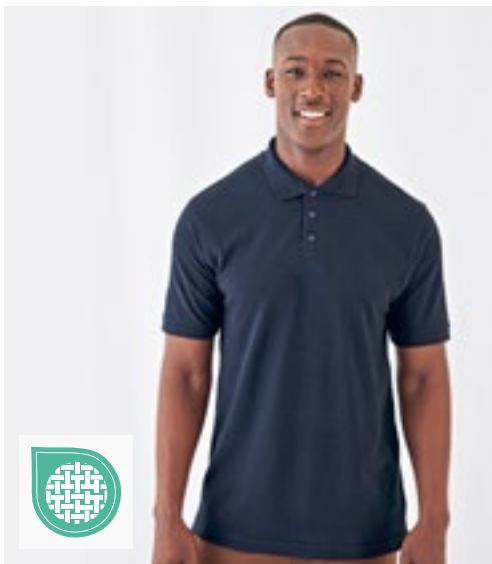

BCPU422 | PU422 **Unisex Polo Heavymill**

100% Cotton (Heather Grey: 90% Cotton / 10% Polyester), (Ash: 99% Cotton / 1% Viscose)

S, M, L, XL, XXL, 3XL
230 g/m²

B&C

S, M, L, XL, XXL, 3XL

BLACK **NAVY** **WHITE**

S, M, L, XL, XXL

HEATHER GREY

Pre-shrunk ring-spun combed cotton | 1x1 rib knitted collar and cuffs | 3-button placket reinforced with fusible interlining | Matching colour buttons | Necktape | Side seams | Side vents | By buying this product from B&C you're supporting responsible cotton production through Better Cotton*. B&C, sourcing 100% More Sustainable fibres for all cotton-based products. *This product is sourced via a system of mass balance and therefore may not contain Better Cotton



NEW
COLOUR



G85800 | 85800 **Hammer Adult Piqué Polo**

100% Cotton (Sport Grey: 90% Cotton / 10% Polyester)

S, M, L, XL, XXL, 3XL

223 g/m² (White: 214 g/m²)

Gildan

BLACK	CHARCOAL (SOLID)	FOREST GREEN	NAVY
RED	ROYAL	SAPPHIRE	SPORT GREY (HEATHER)
WHITE			

Unisex | Ring Spun Cotton | Comfortable + durable, heavier weight Piqué fabric | Contoured welt collar and cuffs | Rolled forward topstitched shoulder | Clean finished placket with dyed-to-match buttons | Modern classic fit, side seamed body with side vents | High-performing tear-away label



HENBURY



W100 | H100 **Classic Cotton Piqué Polo Shirt**

100% Cotton (Heather Grey: 95% Cotton / 5% Polyester)

XS, S, M, L, XL, XXL, 3XL
225 g/m²

Henbury

XS, S, M, L, XL, XXL, 3XL

BLACK **NAVY** **WHITE**

S, M, L, XL, XXL, 3XL

BOTTLE **HEATHER GREY** **ROYAL**

S, M, L, XL, XXL

CHARCOAL **PURPLE**

Stand-up collar for shape retention | Classic 3-button placket with plain horn effect buttons | Hemmed sleeves | Side vents | Worldwide Responsible Accredited Production (WRAP) certified production



HENBURY

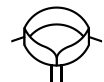

W121 | H121 **Ladies' Classic Cotton Piqué Polo Shirt**

100% Cotton

S, M, L, XL, XXL

225 g/m²

Henbury

BLACK **NAVY** **WHITE**

Stand-up collar for shape retention | Classic 3-button placket with pearlised buttons | 1x1 Rib cuffs | Side vents and shaped side seams | Worldwide Responsible Accredited Production (WRAP) certified production



Neutral®

Certified Responsibility™

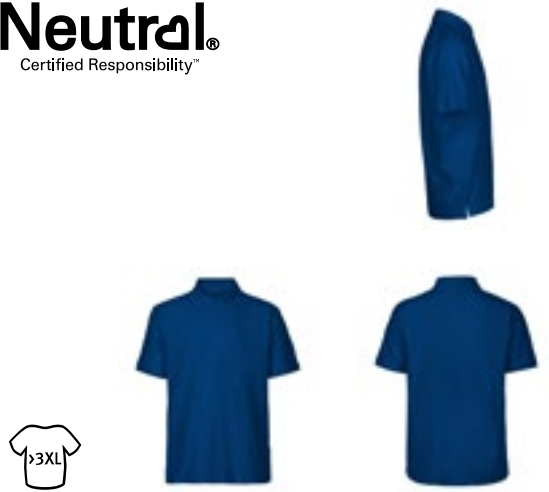

NE20080 | O20080 **Men's Classic Polo**

100% Cotton
XS, S, M, L, XL, XXL, 3XL, 4XL, 5XL
 235 g/m²

Neutral

XS, S, M, L, XL, XXL, 3XL, 4XL, 5XL

BLACK	NAVY	SPORT GREY
WHITE		

XS, S, M, L, XL, XXL, 3XL

BORDEAUX	BOTTLE GREEN	DARK HEATHER
DUSTY INDIGO	GREEN	LIGHT BLUE
LIME	MILITARY	ORANGE
PURPLE	RED	ROYAL
SAPPHIRE	YELLOW	

Fairtrade-certified cotton | Combed organic cotton | Piqué knit | Rib at collar and sleeves | Buttons made from pressed cotton | Slits at bottom



Neutral®

Certified Responsibility™



NE22980 | O22980 **Ladies' Classic Polo**

100% Cotton
XS, S, M, L, XL, XXL
 235 g/m²

Neutral

BLACK	BORDEAUX	BOTTLE GREEN
DARK HEATHER	DUSTY INDIGO	GREEN
LIGHT BLUE	LIME	MILITARY
NAVY	ORANGE	PURPLE
RED	ROYAL	SAPPHIRE
SPORT GREY	WHITE	YELLOW

Fairtrade-certified cotton | Combed organic cotton | Piqué knit | Rib at collar and sleeves | Buttons made from pressed cotton | Slits at bottom

KUSTOM KIT®

BEST SELLER



K703 | KK703

Women's Classic Fit Klassic Superwash® 60° Polo

65% Polyester / 35% Cotton

32 (XXS/6), 34 (XS/8), 36 (S/10), 38 (M/12), 40 (L/14), 42 (XL/16), 44 (XXL/18), 46 (3XL/20), 48 (4XL/22), 50 (5XL/24)

185 g/m²

Kustom Kit

32, 34, 36, 38, 40, 42, 44, 46, 48, 50

BLACK	NAVY	RASPBERRY	TURQUOISE
32, 34, 36, 38, 40, 42, 44, 46, 48			
APPLE GREEN	CHARCOAL	DARK PURPLE	GRAPHITE (SOLID)
HEATHER GREY	JADE	LIGHT BLUE	LIME
MAGENTA	PINK	PURPLE	RED
ROYAL	WHITE		

Spare button | Taped back neck | Slanted placket | Cuffed sleeves | Half-moon yoke | Side vents | Superwash (60°C) | Suitable for tumble-dry | Piqué | Worldwide Responsible Accredited Production (WRAP) certified production

K403 | KK403

Classic Fit Klassic Superwash® 60° Polo

65% Polyester / 35% Cotton

XS, S, M, L, XL, XXL, 3XL, 4XL, 5XL, 6XL

185 g/m²

Kustom Kit

XS, S, M, L, XL, XXL, 3XL, 4XL, 5XL, 6XL

BLACK	NAVY
-------	------

XS, S, M, L, XL, XXL, 3XL, 4XL, 5XL

BOTTLE GREEN	CHARCOAL	GRAPHITE (SOLID)	LIME
RED	ROYAL	TURQUOISE	WHITE

XS, S, M, L, XL, XXL, 3XL

APPLE GREEN	ARMY GREEN	BURGUNDY	BURNT ORANGE
CANARY	CARDINAL RED	CHOCOLATE	DARK PURPLE
DEEP WINE	HEATHER GREY	JADE	KELLY GREEN
LIGHT BLUE	LIGHT HEATHER BLUE	LIGHT NAVY	MAGENTA
MID BLUE	PINK	PURPLE	RASPBERRY

Spare button | Taped back neck | Slanted placket | Cuffed sleeves | Half-moon yoke | Side vents | Suitable for tumble-dry | Superwash (60°C) | Piqué | Worldwide Responsible Accredited Production (WRAP) certified production

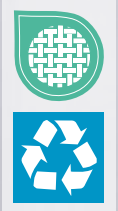

BCPU428 | PU428 **My Eco Polo 65/35_°**

65% Polyester / 35% Cotton
S, M, L, XL, XXL, 3XL, 4XL, 5XL
 180 g/m² B&C

S, M, L, XL, XXL, 3XL, 4XL, 5XL

BLACK	DARK GREY (SOLID)	NAVY
WHITE		

S, M, L, XL, XXL, 3XL

ACID LIME	BURGUNDY	CAMO GREEN
DARK FOREST	LOTUS BLUE	LOTUS PINK
MASTIC	MELON ORANGE	PACIFIC GREY
POP GREEN	POP TOMATO	POP TURQUOISE
POP YELLOW	RED	ROASTED COFFEE
ROYAL BLUE		

Optimum™ recycled Polyester / Optimum™ pre-shrunk ring-spun Cotton | Modern classic style | 1x1 rib cuff | 2-button reinforced placket | 1x1 rib collar | Shoulder seam with reinforcement tape and comfortable neck tape | Fine Piqué | Tone-on-tone buttons | "B&C No Label" solution for easy rebranding | Tear-Away label - made of recycled paper | By buying this product from B&C you're supporting responsible cotton production through Better Cotton*. B&C, sourcing 100% More Sustainable fibres for all cotton-based products. *This product is sourced via a system of mass balance and therefore may not contain Better Cotton

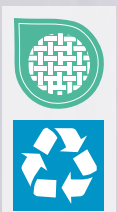

BCPW465 | PW465 **My Eco Polo 65/35 Women_°**

65% Polyester / 35% Cotton
XS, S, M, L, XL, XXL, 3XL
 180 g/m² B&C

XS, S, M, L, XL, XXL, 3XL

BLACK	DARK GREY (SOLID)	NAVY
WHITE		

XS, S, M, L, XL, XXL

ACID LIME	BURGUNDY	CAMO GREEN
DARK FOREST	LOTUS BLUE	LOTUS PINK
MASTIC	MELON ORANGE	PACIFIC GREY
POP GREEN	POP TOMATO	POP TURQUOISE
POP YELLOW	RED	ROASTED COFFEE
ROYAL BLUE		

Optimum™ Recycled Polyester / Optimum™ pre-shrunk ring-spun cotton | Modern classic style | Democratic fit | 1x1 rib cuff | Contemporary 2-button reinforced placket | 1x1 rib collar | Shoulder seam with reinforcement tape and comfortable neck tape | Fine Piqué | Tone-on-tone buttons | "B&C No Label" solution for easy rebranding | Tear-Away label - made of recycled paper | By buying this product from B&C you're supporting responsible cotton production through Better Cotton*. B&C, sourcing 100% More Sustainable fibres for all cotton-based products. *This product is sourced via a system of mass balance and therefore may not contain Better Cotton

POLO SHIRTS (BLENDED FABRIC)



K413 | KK413 Men's Slim Fit Klassic Superwash® 60° Polo

65% Polyester / 35% Cotton
 XXS, XS, S, M, L, XL, XXL
 185 g/m² Kustom Kit

BLACK GRAPHITE (SOLID) NAVY WHITE

1x1 rib flat knit collar and cuffs | Twin needle stitched shoulders, armholes and cuffs | 3-button narrow placket | Reinforced shoulder seams | Spare button | Superwash 60° | Tear-away label | Worldwide Responsible Accredited Production (WRAP) certified production



RY6644 | PO6644 Women's Pegaso Premium Poloshirt

60% Cotton / 40% Polyester
 S, M, L, XL, XXL, 3XL
 190 g/m² (White: 220 g/m²) Roly

BLACK 02 DARK LEAD 46 NAVY BLUE 55 RED 60
 ROYAL BLUE 05 WHITE 01

Women's piqué polo shirt | Rib-knit collar and cuffs with border | 3-button panel with colour-match buttons | Reinforced, concealed seams in the collar | Side vents | Tear-out label

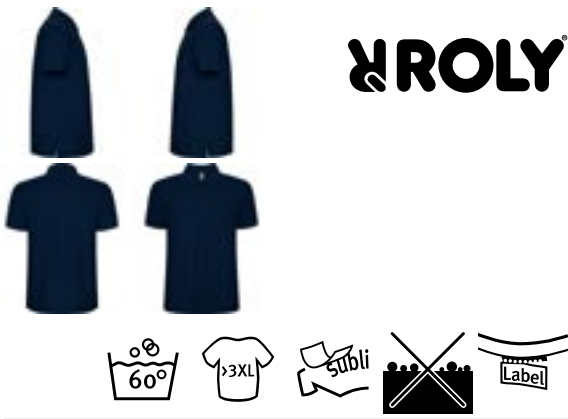

RY6609 | PO6609 Pegaso Premium Poloshirt

60% Cotton / 40% Polyester
 S, M, L, XL, XXL, 3XL, 4XL, 5XL
 190 g/m² (White: 220 g/m²) Roly

S, M, L, XL, XXL, 3XL, 4XL, 5XL
 BLACK 02 BOTTLE GREEN 56 GARNET RED 57
 NAVY BLUE 55 RED 60 ROYAL BLUE 05
 WHITE 01

S, M, L, XL, XXL, 3XL, 4XL
 DARK LEAD 46 GRASS GREEN 83 MANTIS GREEN 69
 ORANGE 31 SKY BLUE 10 TURQUOISE 12
 YELLOW 03

Piqué polo shirt | Rib-knit collar and cuffs with border | Neck tape | 3-button panel with colour-match buttons | Side vents | Optional breast pocket | Tear-out label

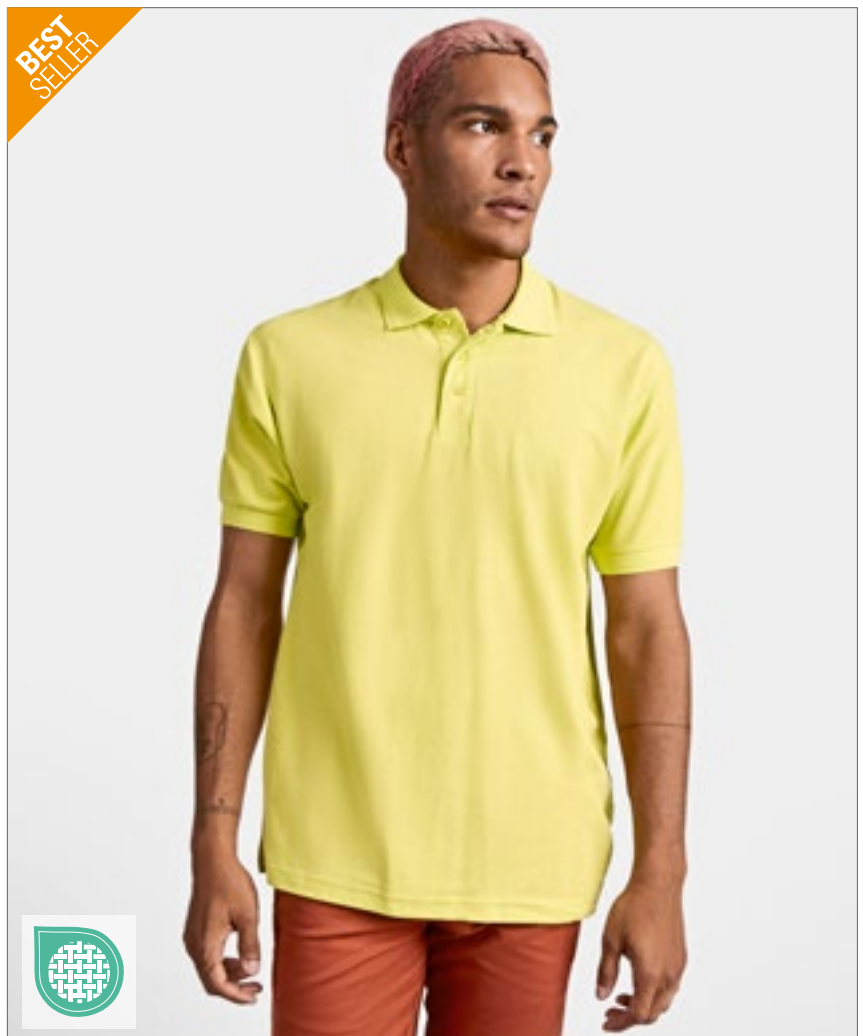

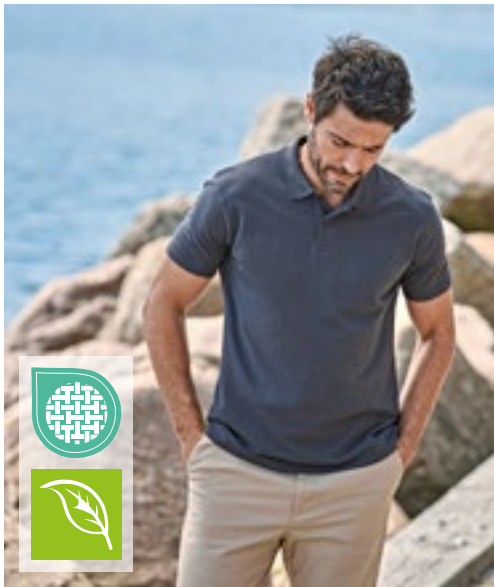

TEE JAYS

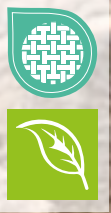

TJ1200 | 1200 Power Polo

65% Cotton / 35% Polyester
XS, S, M, L, XL, XXL, 3XL, 4XL, 5XL
190 g/m²

Tee Jays

BLACK	DARK GREY (SOLID)	FOREST GREEN	NAVY
RED	WHITE		

65% organic cotton / 35% polyester | High quality organic blend | Tear-Away necklabel | Flat knit collar | Double preshrunk | Straight sleeve without cuff | Clean finished placket | Washable at 60 degrees

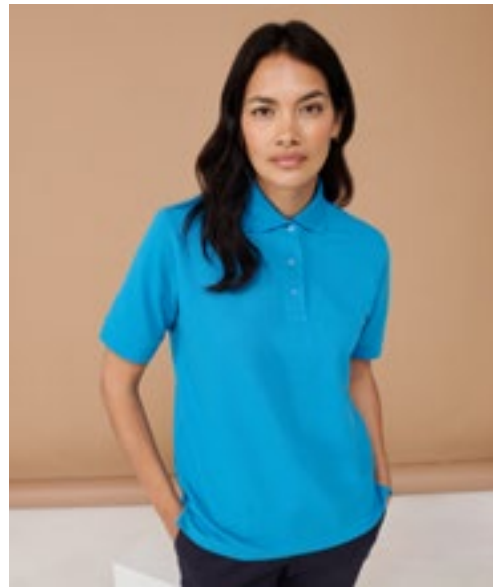

HENBURY

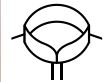

W401 | H401 Ladies' 65/35 Classic Piqué Polo Shirt

65% Polyester / 35% Cotton
XS, S, M, L, XL, XXL, 3XL
200 g/m²

Henbury

BLACK	FUCHSIA	JADE	LAVENDER
NAVY	PURPLE	ROYAL	SAPPHIRE BLUE
TURQUOISE	WHITE		

Combed ring-spun cotton | Classic 3-button placket with self-coloured buttons | Stand-up collar for shape retention | Ribbed cuffs | Can be washed up to 60°C



HENBURY



W400 | H400 Men's 65/35 Classic Piqué Polo Shirt

65% Polyester / 35% Cotton
XS, S, M, L, XL, XXL, 3XL, 4XL, 5XL
200 g/m²

Henbury

XS, S, M, L, XL, XXL, 3XL, 4XL, 5XL

NAVY	WHITE
------	-------

S, M, L, XL, XXL, 3XL, 4XL, 5XL

BLACK	BOTTLE	HEATHER GREY
RED	ROYAL	

XS, S, M, L, XL, XXL, 3XL

SKY

S, M, L, XL, XXL, 3XL

BRIGHT LIME	CHARCOAL	DARK GREY (SOLID)
FUCHSIA	JADE	LAVENDER
MAGENTA	MID BLUE	OLIVE
ORANGE	PINK	PURPLE
SAPPHIRE BLUE	TURQUOISE	

Combed, ring-spun cotton | Piqué | Classic 3-button placket with self-coloured buttons | Stand-up collar for shape retention | Ribbed cuffs | Can be washed up to 60°C

POLO SHIRTS (BLENDED FABRIC)



KUSTOM KIT®

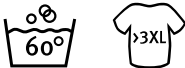

K422 | KK422 **Regular Fit Workforce Polo**

50% Cotton / 50% Polyester
XS, S, M, L, XL, XXL, 3XL, 4XL, 5XL
200 g/m²

Kustom Kit

BLACK	BOTTLE GREEN	CHARCOAL	DARK GREY MARL
LIME	NAVY	RED	ROYAL
TURQUOISE	WHITE		

1x1 rib knit collar | Two-button placket | Straight top placket | Self fabric taped back neck | Twin needle hem and cuff | Kustom Kit® adhesive back neck sticker

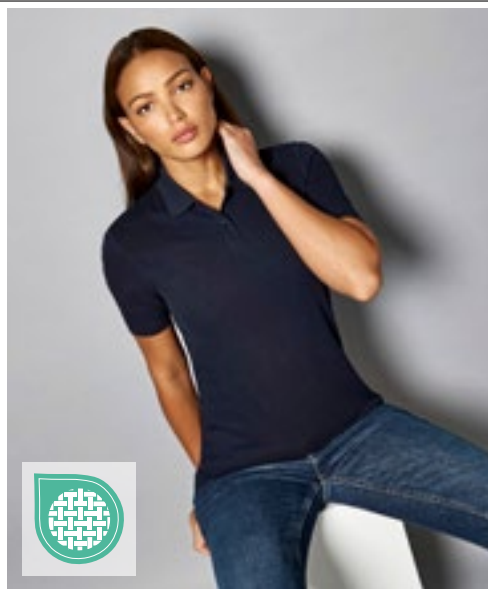

KUSTOM KIT®



K722 | KK722 **Women's Regular Fit Workforce Polo**

50% Cotton / 50% Polyester
34 (8), 36 (10), 38 (12), 40 (14), 42 (16), 44 (18), 46 (20)
200 g/m²

Kustom Kit

BLACK	NAVY	WHITE
-------	------	-------

1x1 rib knit collar | Two-button placket | Straight top placket | Self fabric taped back neck | Twin needle hem and cuff | Kustom Kit® adhesive back neck sticker



REGATTA PROFESSIONAL



RG143 | TRS143 **Men's Classic Polo 65/35**

65% Polyester / 35% Cotton
XS, S, M, L, XL, XXL, 3XL, 4XL
200 g/m²

Regatta Professional

BLACK	BOTTLE GREEN	CLASSIC RED	DARK STEEL (SOLID)
OXFORD BLUE	ROYAL BLUE	SEAL GREY (SOLID)	WHITE

Side vents | 3 tone-to-tone buttons | Ribbed collar and cuffs



REGATTA PROFESSIONAL



RG2230 | TRS223 **Pro 65/35 Short Sleeve Polo**

65% Polyester / 35% Cotton
XS, S, M, L, XL, XXL, 3XL, 4XL
195 g/m²

Regatta Professional

BLACK	CLASSIC RED	DARK GREEN	NAVY
NEW ROYAL	SEAL GREY		

Pique fabric | Short sleeved | Polo collar | Cut out tag

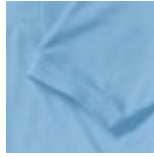
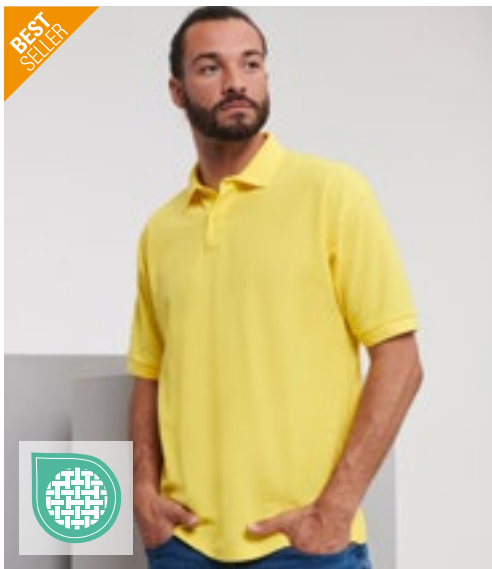

Z539 | R-539M-0 **Men's Classic Polycotton Polo**

65% Polyester / 35% Cotton
 XS, S, M, L, XL, XXL, 3XL, 4XL, 5XL, 6XL
 215 g/m² (White: 210 g/m²) Russell

XS, S, M, L, XL, XXL, 3XL, 4XL, 5XL, 6XL

BLACK	BRIGHT ROYAL	FRENCH NAVY	WHITE
-------	--------------	-------------	-------

XS, S, M, L, XL, XXL

BRIGHT RED	BURGUNDY	CONVOY GREY (SOLID)	PURPLE
SKY	YELLOW		

XS, S, M, L, XL, XXL, 3XL, 4XL

BOTTLE GREEN	CLASSIC RED	LIGHT OXFORD (HEATHER)
--------------	-------------	------------------------

Ring-spun cotton | Unique double yarn construction | Flat knit collar and cuffs | Neck tape | Shoulders with reinforced seams | Spare button in side seam | Double stitching on waistband | Ideal product properties even after frequent washing and wearing | Fine piqué fabric for excellent decoration

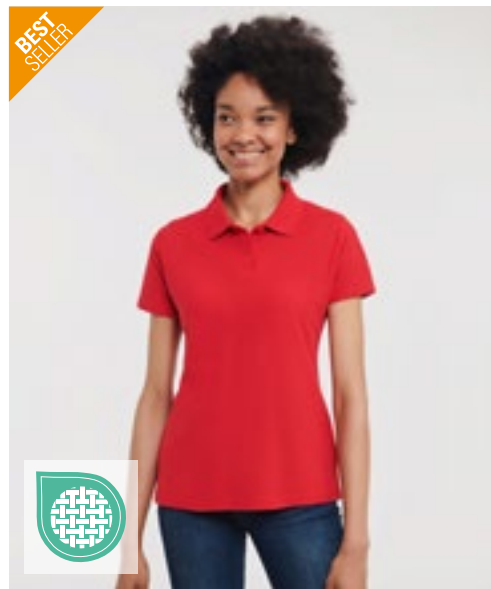

Z539F | R-539F-0 **Ladies' Classic Polycotton Polo**

65% Polyester / 35% Cotton
 XS, S, M, L, XL, XXL, 3XL, 4XL
 215 g/m² (White: 210 g/m²) Russell

XS, S, M, L, XL, XXL, 3XL, 4XL

BOTTLE GREEN	BRIGHT ROYAL	FRENCH NAVY
--------------	--------------	-------------

XS, S, M, L, XL, XXL

BLACK	BRIGHT RED	CLASSIC RED	CONVOY GREY (SOLID)
LIGHT OXFORD (HEATHER)	SKY	WHITE	

Ring-spun cotton | Unique double yarn construction | Side slits for higher comfort | Neck tape | Shoulders with reinforced seams | Spare button in side seam | Double stitching on waistband | 2-button placket with DTM buttons | Straight sleeves with reinforced edges (twin needle technique) | Fine piqué fabric for excellent decoration

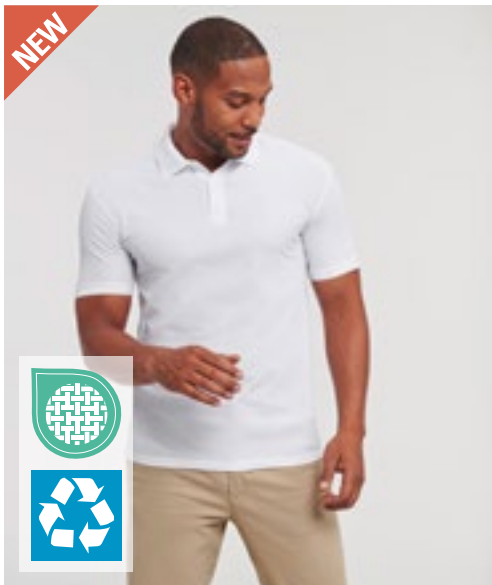

Z570M | R-570M-0 **Authentic Eco Polo**

65% Polyester / 35% Cotton
 XS, S, M, L, XL, XXL, 3XL
 170/180 g/m² Russell

BLACK	BOTTLE GREEN	BRIGHT ROYAL	CLASSIC RED
CONVOY GREY (SOLID)	FRENCH NAVY	PETROL BLUE	SKY
WHITE			

Recycled polyester/ring-spun cotton | Double piqué | Classic fit | Tear Away label | Colour-matching buttons | Button panel with two buttons | Reinforced shoulder seams with neck tape | Washable at 60°C



Z599 | R-599M-0 **Hardwearing Polycotton Polo**

65% Polyester / 35% Cotton
 XS, S, M, L, XL, XXL, 3XL, 4XL, 5XL, 6XL
 215 g/m² (White: 210 g/m²) Russell

XS, S, M, L, XL, XXL, 3XL, 4XL, 5XL, 6XL

BLACK	BOTTLE GREEN	BRIGHT ROYAL	FRENCH NAVY
WHITE			

XS, S, M, L, XL, XXL, 3XL, 4XL

BRIGHT RED	BURGUNDY	CLASSIC RED	CONVOY GREY (SOLID)
LIGHT OXFORD (HEATHER)	SKY		

Ring-spun cotton piqué | Flat knit collar and cuffs with double ripple effect | Trimmed 2-button placket with matching buttons | Neck tape | Side vents | Spare button in the seam | Shoulders with reinforced seams | Double stitching on waistband | Washable up to 60 °C

POLO SHIRTS (BLENDED FABRIC)



F503 | 63-204-0 **65/35 Heavy Piqué Polo**

65% Polyester / 35% Cotton

S, M, L, XL, XXL, 3XL

230 g/m² (White: 220 g/m²)

Fruit of the Loom

BLACK	BOTTLE GREEN	BURGUNDY	DEEP NAVY
HEATHER GREY	NAVY	RED	ROYAL BLUE
WHITE			

3-button placket with DTM buttons | Twin needle reinforced shoulder seam | Neck tape for enhanced comfort | Washable up to 60 °C

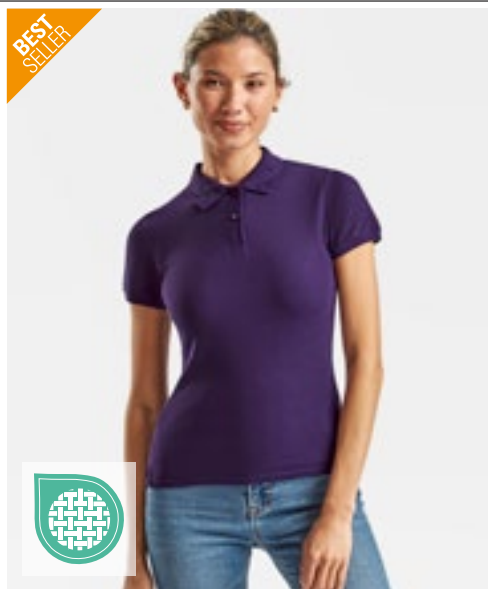

F517 | 63-212-0 **Ladies' 65/35 Polo**

65% Polyester / 35% Cotton

XS, S, M, L, XL, XXL

180 g/m² (White: 170 g/m²)

Fruit of the Loom

BLACK	BOTTLE GREEN	BURGUNDY	DARK HEATHER GREY
DEEP NAVY	HEATHER GREEN	HEATHER GREY	HEATHER NAVY
HEATHER RED	HEATHER ROYAL	NAVY	PURPLE
RED	ROYAL BLUE	SKY BLUE	SUNFLOWER
WHITE			

Two-button placket with self-coloured buttons | Side vents | Loose fit | Washable up to 60 °C



F502 | 63-402-0 **65/35 Piqué Polo**

65% Polyester / 35% Cotton

S, M, L, XL, XXL, 3XL, 4XL, 5XL

180 g/m² (White: 170 g/m²)

Fruit of the Loom

S, M, L, XL, XXL, 3XL, 4XL, 5XL

BLACK	HEATHER GREY	NAVY	WHITE
BOTTLE GREEN	BURGUNDY	DARK HEATHER GREY	DEEP NAVY
EMERALD	HEATHER GREEN	HEATHER NAVY	HEATHER RED
HEATHER ROYAL	KELLY GREEN	ORANGE	PURPLE
RED	ROYAL BLUE	SKY BLUE	SUNFLOWER

3-button placket with self-coloured buttons | Neck tape for enhanced comfort | Side seams | 1-ply rib knit collar | Rib knit sleeve hem | No side vents | Washable up to 60 °C



F506 | 63-042-0 **65/35 Tailored Fit Polo**

65% Polyester / 35% Cotton

S, M, L, XL, XXL, 3XL

180 g/m² (White: 170 g/m²)

Fruit of the Loom

BLACK	BOTTLE GREEN	BURGUNDY	DARK HEATHER GREY
DEEP NAVY	HEATHER GREY	RED	ROYAL BLUE
WHITE			

Washable up to 60 °C | 3-button placket with DTM buttons



HRM303 | 303 **Men's Heavy Performance Polo**

65% Cotton / 35% Polyester
S, M, L, XL, XXL, 3XL, 4XL, 5XL, 6XL
220 g/m²

HRM

S, M, L, XL, XXL, 3XL, 4XL, 5XL, 6XL

BLACK	BOTTLE GREEN	DARK GREY	NAVY
SAND	SKY BLUE	STONE	WHITE

S, M, L, XL, XXL, 3XL, 4XL, 5XL

BORDEAUX	RED	ROYAL BLUE
----------	-----	------------

Ring-spun robust double piqué | Fashionable modern fit cut | Neckband and side slits reinforced | Collar and sleeve ends made from 1x1 rib knit | 3-button placket with HRM detail (tone-in-tone) | Spare button | Label-free | Woven Fair4All flag-label in the left side seam | Pre-treated against shrinkage and anti-pilling | Washable up to 60 °C and suitable for industrial laundering | BSCI certified production

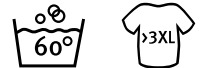
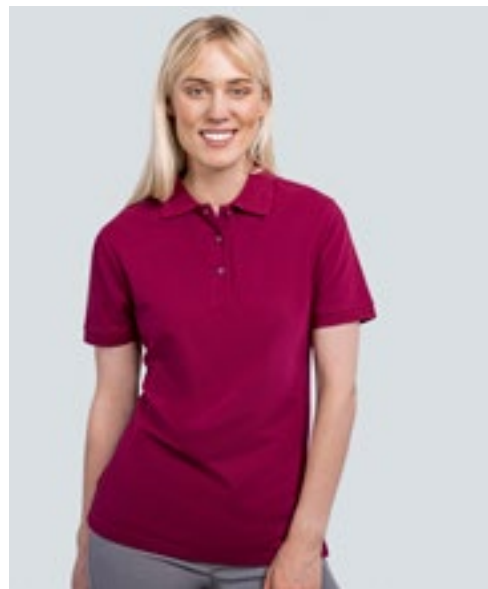

HRM403 | 403 **Women's Heavy Performance Polo**

65% Cotton / 35% Polyester
XS, S, M, L, XL, XXL, 3XL, 4XL, 5XL
220 g/m²

HRM

BLACK	BORDEAUX	BOTTLE GREEN	DARK GREY
NAVY	RED	ROYAL BLUE	SAND
SKY BLUE	STONE	WHITE	

Ring-spun robust double piqué | Fashionable modern fit cut (light shaped) | Neckband and side slits reinforced | Collar and sleeve ends made from 1x1 rib knit | 3-button placket with HRM detail (tone-in-tone) | Spare button | Label-free | Woven Fair4All flag-label in the left side seam | Pre-treated against shrinkage and anti-pilling | Washable up to 60 °C and suitable for industrial laundering | BSCI certified production



L527 | 00571 **Men's Polo Shirt Prime**

65% Polyester / 35% Cotton
S, M, L, XL, XXL, 3XL, 4XL, 5XL
200 g/m²

SOL'S

APPLE GREEN	AQUA	ARMY	ASH (HEATHER)
BLACK	BOTTLE GREEN	BURGUNDY	CHOCOLATE
DARK GREY (SOLID)	DARK PURPLE	FRENCH NAVY	GOLD
GREY MELANGE	KELLY GREEN	ORANGE	PURE GREY
RED	ROYAL BLUE 241	SAND	SKY BLUE
WHITE			

65% Polyester / 35% ring-spun cotton | Rib 1x1 collar and cuffs | Reinforcing tape at neck | Short sleeves | Tone-to-tone 3-buttons placket | Shoulders with reinforced seams | Cut and sewn | Spare button on the inside seam

L528 | 00573 **Women's Polo Shirt Prime**

65% Polyester / 35% Cotton
S, M, L, XL, XXL, 3XL
200 g/m²

SOL'S

ARMY	ASH (HEATHER)	BLACK	BOTTLE GREEN
BURGUNDY	CHOCOLATE	DARK GREY (SOLID)	DARK PURPLE
FRENCH NAVY	GREY MELANGE	KELLY GREEN	PURE GREY
RED	ROYAL BLUE 241	SAND	SKY BLUE
WHITE			

65% Polyester / 35% ring-spun cotton | Rib 1x1 collar and cuffs | Reinforcing tape at neck | Easy care | Short sleeves | Tone-to-tone 3-buttons placket | Shoulders with reinforced seams | Cut and sewn | Spare buttons on the inside seam



NEW
COLOUR



POLO SHIRTS (BLENDED FABRIC)



RY6617 | PO6617 **Poloshirt Prince**
 100% Cotton (Heather Grey: 85% Cotton / 15% Viscose)
S, M, L, XL, XXL, 3XL
 210 g/m² Roly Eco

BLACK 02	BOTTLE GREEN 56	HEATHER GREY 58	NAVY BLUE 55
RED 60	ROYAL BLUE 05	WHITE 01	

Short-sleeved polo shirt made from certified organic cotton | Collar and cuffs in 1x1 ribbed knit | Button panel with two buttons | Reinforced concealed seam on the collar | Side vents at hem | Optional pocket | Tear-out label



RY6618 | PO6618 **Women's Poloshirt Prince**
 100% Cotton (Heather Grey: 85% Cotton / 15% Viscose)
S, M, L, XL, XXL
 210 g/m² Roly Eco

BLACK 02	BOTTLE GREEN 56	HEATHER GREY 58	NAVY BLUE 55
RED 60	ROYAL BLUE 05	WHITE 01	

Tailored short-sleeved women's polo shirt made from certified organic cotton | Collar and cuffs in 1x1 ribbed knit | Button panel with two buttons | Reinforced concealed seam on the collar | Side vents at hem | Tear-out label



K407 | KK407 **Classic Fit Chunky® Superwash® 60° Polo**
 65% Polyester / 35% Cotton
S, M, L, XL, XXL
 220 g/m² Kustom Kit

BLACK	NAVY
-------	------

Spare button | Taped back neck | Slanted placket | Cuffed sleeves | Half-moon yoke | Side vents | Superwash (60°C) | Suitable for tumble-dry | Piqué | Worldwide Responsible Accredited Production (WRAP) certified production

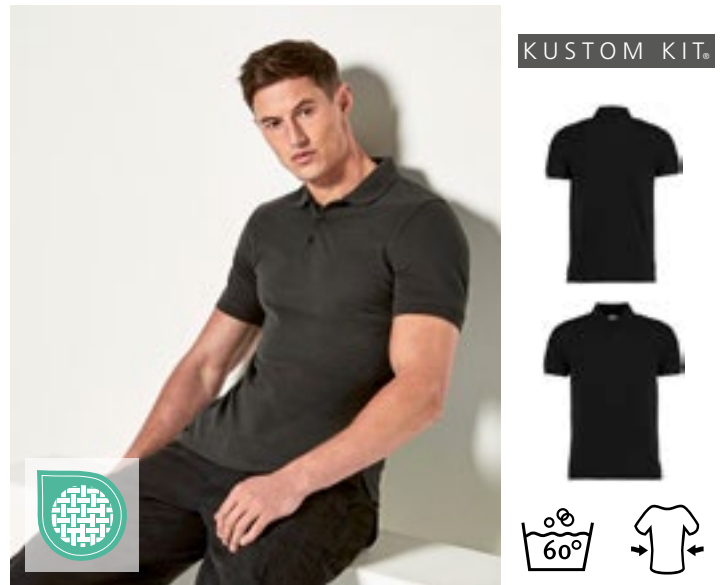

K408 | KK408 **Slim Fit Heavy Weight Klassic Superwash® 60° Polo**
 65% Polyester / 35% Cotton
XS, S, M, L, XL, XXL
 220 g/m² Kustom Kit

BLACK	GRAPHITE (SOLID)	NAVY
-------	------------------	------

Slim fit | 1x1 rib flat knit collar and cuffs | Twin needle stitched armholes, shoulder and cuff | Side vents | 3-button narrow placket | Reinforced Shoulder Seams | Spare button | Superwash 60° | Kustom Kit removable back neck label | Worldwide Responsible Accredited Production (WRAP) certified production



Just Polos®
RWDs



JP001 | JP001 **Tri-Blend Polo**

50% Polyester / 25% Viscose / 25% Cotton (Heather Black: 40% Viscose / 40% Cotton / 20% Polyester)

S, M, L, XL, XXL

200 g/m²

Just Polos

HEATHER BLACK | HEATHER CHARCOAL | SOLID BLACK

Slim fit | Short sleeves | Tri-blend fabric | 2 button placket with 1 spare button | Taped back neck | Self fabric collar | Set in sleeves | Twin needle stitching details | Size Label Only

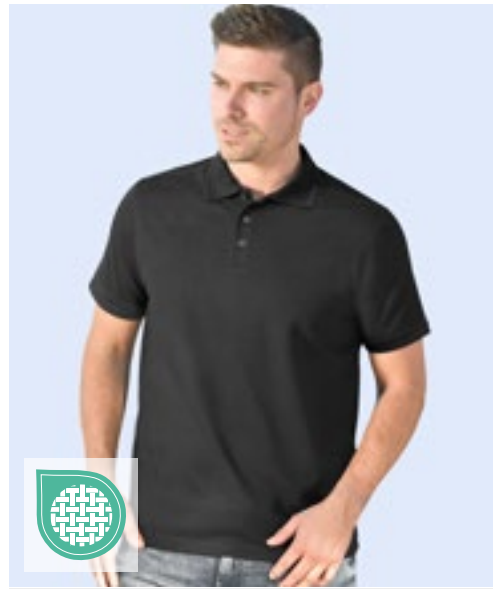

SW144 | SW144 **65/35 Piqué Polo**

65% Polyester / 35% Cotton

S, M, L, XL, XXL

180 g/m²

Starworld

BLACK | DEEP NAVY

Combed Cotton | Honeycomb knit | 3 button placket with self coloured buttons | Rib knit cuffs and collar | Taped back neck | Reinforced shoulders | Fused placket



Neutral®
Certified Responsibility™



NE20090 | C20090 **Recycled Cotton Polo**

60% Cotton / 40% Polyester

XS, S, M, L, XL, XXL, 3XL

220-230 g/m²

Neutral

BLACK MELANGE | GREY MELANGE | NAVY MELANGE

Pre-consumer organic Cotton / recycled Polyester | Pique knit | Modern Fit | Hem on sleeve and collar in self-fabric | Slits at bottom | Cotton waste recycled from Neutrals own production

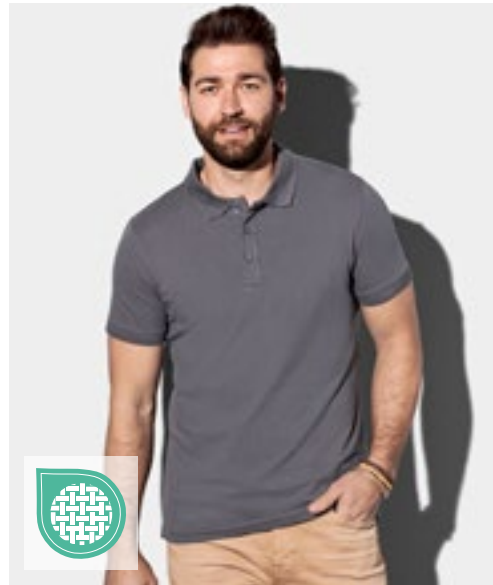

S9640 | ST9640 **Clive Polo**

95% Cotton / 5% Elastane

S, M, L, XL, XXL, 3XL

210 g/m²

Stedman®

BLACK OPAL | BLUE MIDNIGHT | MARINA BLUE | SCARLET RED
SLATE GREY (SOLID) | WHITE

Stretchable fabric | Ribbed collar and cuffs | 3 tone-on-tone buttons | Colour-matching neck tape | Side seams with slits | Woven premium large label in neck | Tear-away label in the side seam | Washable at 40 °C

POLO SHIRTS (BLENDED FABRIC)

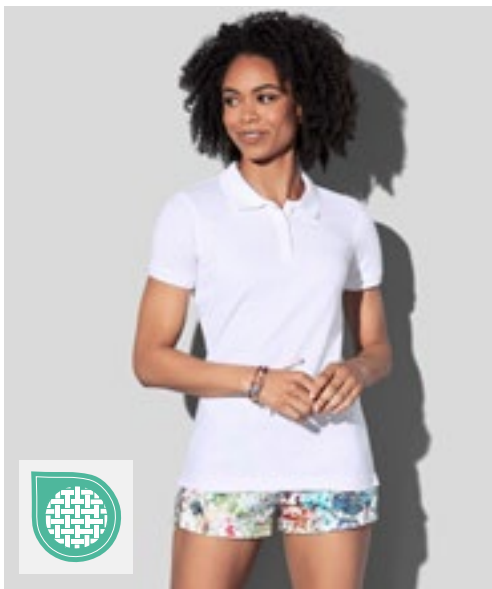

S9740 | ST9740 **Claire Polo**

95% Cotton / 5% Elastane

XS, S, M, L, XL, XXL

210 g/m²

Stedman®

BLACK OPAL	BLUE MIDNIGHT	MARINA BLUE	SCARLET RED
SLATE GREY (SOLID)	WHITE		

Stretchable fabric | Modern narrow collar | Ribbed collar and cuffs | 3 tone-on-tone buttons | Colour-matching neck tape | Feminine shape | Side seams with slits | Woven premium large label in neck | Tear-away label in the side seam | Washable at 40 °C

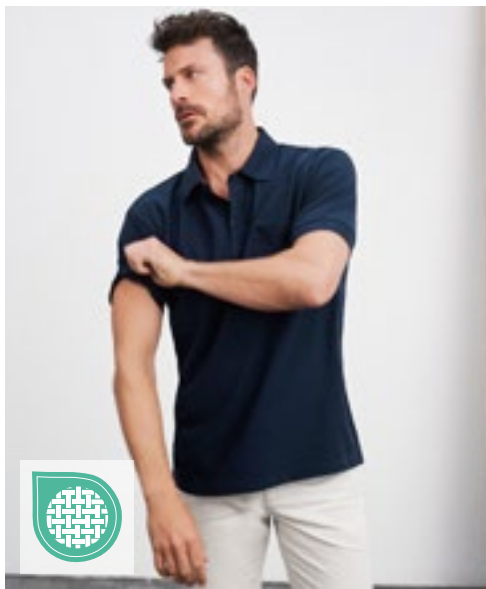

JAMES & NICHOLSON
by *dejavu*



JN026 | JN026 **Polo-Piqué Pocket**

60% Cotton / 40% Polyester

S, M, L, XL, XXL, 3XL

210 g/m²

James&Nicholson

ANTHRACITE MELANGE	BLACK	BROWN	DARK GREEN
NAVY	RED	ROYAL	WHITE

Classic piqué polo with breast pocket | High-quality fine-structured piqué | Ring-spun cotton | Knitted polo collar and sleeve cuffs | Side vents | Patched chest pocket | Neck tape | Buttons tone-in-tone | Double needle stitching at shoulders and armholes

HENBURY



W410 | H410 **Ultimate 65/35 Piqué Polo Shirt**

65% Polyester / 35% Cotton

S, M, L, XL, XXL, 3XL, 4XL

250 g/m²

Henbury

S, M, L, XL, XXL, 3XL, 4XL

NAVY

S, M, L, XL, XXL, 3XL

BLACK

Classic 3-button placket with plain horn effect buttons | Ottoman stripe detail on collar and cuffs | Stand-up collar for shape retention | Side vents with self-coloured herringbone tape | Worldwide Responsible Accredited Production (WRAP) certified production





SOL'S
the fair spirit

L538 | 11377

Men's Jersey Polo Shirt Prescott

100% Cotton

S, M, L, XL, XXL, 3XL

170 g/m²

SOL'S

DARK GREY (SOLID)	DEEP BLACK	FRENCH NAVY
LEMON	ORANGE	RED
ROYAL BLUE 241	WHITE	



Semi-combed ring spun cotton | Reinforcing tape at neck | Rib collar | Jersey, cut and sewn | Tone-to-tone 3 button placket

L534 | 11376

Women's Jersey Polo Shirt Prescott

100% Cotton

S, M, L, XL, XXL

170 g/m²

SOL'S

DARK GREY (SOLID)	DEEP BLACK	FRENCH NAVY
LEMON	ORANGE	RED
ROYAL BLUE 241	WHITE	



Semi-combed ring spun cotton | Reinforcing tape at neck | Tone-to-tone 3 button placket | Rib collar | Jersey, cut and sewn | Straight bottom with side slits

JAMES & NICHOLSON
by *dash*

JN569 | JN569

Men's Elastic Polo

95% Cotton / 5% Elastane

S, M, L, XL, XXL, 3XL

170 g/m²

James&Nicholson

AQUA/WHITE	BLACK/WHITE
GRAPHITE (SOLID)/WHITE	IRISH GREEN/WHITE
LIME GREEN/WHITE	NAVY/WHITE
ORANGE/WHITE	RED/WHITE
ROYAL/WHITE	WHITE/BLACK



High-quality polo shirt with contrasting stripes | Soft elastic single jersey | Combed, ring-spun cotton | Knitted polo collar and cuffs with contrasting stripes | Neck tape | Side vents | Tone-in-tone buttons

JN568 | JN568

Ladies' Elastic Polo

95% Cotton / 5% Elastane

S, M, L, XL, XXL

170 g/m²

James&Nicholson

AQUA/WHITE	BLACK/WHITE
GRAPHITE (SOLID)/WHITE	IRISH GREEN/WHITE
LIME GREEN/WHITE	NAVY/WHITE
ORANGE/WHITE	RED/WHITE
ROYAL/WHITE	WHITE/BLACK



High-quality polo shirt with contrasting stripes | Soft elastic single jersey | Combed, ring-spun cotton | Knitted polo collar and cuffs with contrasting stripes | Neck tape | Side vents | Tone-in-tone buttons | Slim, long button panel (5 buttons) | Slightly fitted



POLO SHIRTS (JERSEY)



promodoro®



E4020 | 4020 **Men's Jersey Polo**

100% Cotton
S, M, L, XL, XXL, 3XL, 4XL, 5XL
180 g/m²

Promodoro

BLACK	CHARCOAL (SOLID)	FIRE RED	JADE
NAVY	NEW LIGHT GREY (SOLID)	ROYAL	STEEL GRAY
WHITE			

Button placket with 3 matching buttons | Loops in the interior side seam | Single jersey | Neutral size label | Pre-shrunk



promodoro®



E4025 | 4025 **Women's Jersey Polo**

100% Cotton
S, M, L, XL, XXL, 3XL
180 g/m²

Promodoro

BLACK	CHARCOAL (SOLID)	FIRE RED	JADE
NAVY	NEW LIGHT GREY (SOLID)	ROYAL	STEEL GRAY
WHITE			

Button placket with 3 matching buttons | Loops in the interior side seam | Form-fitting | Single jersey | Neutral size label | Pre-shrunk



KUSTOM KIT®



K412 | KK412 **Regular Fit Superwash® 60° Jersey Polo**

65% Polyester / 35% Cotton
S, M, L, XL, XXL
170 g/m²

Kustom Kit

BLACK	CHARCOAL	NAVY	WHITE
-------	----------	------	-------

Regular fit | Superwash® 60° fabric | Matching 1x1 rib flat knit collar and cuffs | Interlined slanted top placket | Taped back neck and inner collar | Taped shoulder seams | Single stitched armholes and shoulders | Turned back hem with double stitching | Tear out back neck label



GILDAN®



G8800 | 8800 **DryBlend® Adult Polo**

50% Cotton / 50% Polyester
S, M, L, XL, XXL, 3XL
203 g/m² (White: 193 g/m²)

Gildan

BLACK	CAROLINA BLUE	DARK HEATHER	GOLD
GRAPHITE HEATHER	LIGHT BLUE	NAVY	ORANGE
PURPLE	RED	ROYAL	SAND
SPORT GREY (HEATHER)	WHITE		

Unisex | Midweight fabric with DryBlend® technology | Contoured welt collar and cuffs | Clean finished placket with dyed-to-match buttons | Classic fit, tubular body | High-performing tear-away label



HRM502 | 502 Men's Luxury Stretch Polo

95% Cotton / 5% Elastane
S, M, L, XL, XXL, 3XL, 4XL, 5XL
180 g/m²

HRM

BLACK	DARK GREY	NAVY	RED
ROYAL BLUE	WHITE		

Ring-spun combed cotton fine-mesh piqué | Fashionable modern fit cut | Innovative collar solution | Neckband and side slits reinforced with twill tape | Collar and sleeve ends made from 1x1 rib knit | 3-button placket with HRM detail (tone-in-tone) | Spare button | Label-free | Woven Fair4All flag-label in the left side seam | Pre-treated against shrinkage and anti-pilling | BSCI certified production



HRM602 | 602 Women's Luxury Stretch Polo

95% Cotton / 5% Elastane
XS, S, M, L, XL, XXL, 3XL, 4XL, 5XL
180 g/m²

HRM

BLACK	DARK GREY	NAVY	RED
ROYAL BLUE	WHITE		

Ring-spun combed cotton fine-mesh piqué | Fashionable modern fit cut (light shaped) | Innovative collar solution | Neckband and side slits reinforced with twill tape | Collar and sleeve ends made from 1x1 rib knit | 3-button placket with HRM detail (tone-in-tone) | Spare button | Label-free | Woven Fair4All flag-label in the left side seam | Pre-treated against shrinkage and anti-pilling | BSCI certified production



HENBURY

W305 | H305 Men's Stretch Piqué Polo Shirt

96% Cotton / 4% Elastane
XS, S, M, L, XL, XXL
200 g/m²

Henbury

BLACK	NAVY	WHITE
-------	------	-------

Micro-Piqué fabric | Elastane for added stretch | Slim fitting style | Flat knit collar | Side vents for ease of movement | 2-button placket with dyed to match buttons | Hemmed sleeves



W460 | H460 Men's Slim Fit Stretch Polo Shirt + Wicking Finish

98% Polyester / 2% Elastane
XS, S, M, L, XL, XXL, 3XL
180 g/m² (Black, Red: 200 g/m²)

Henbury

BLACK	NAVY	OXFORD NAVY
BOTTLE	BURGUNDY	RED
ROYAL	SAPPHIRE BLUE	



Modern fit Wicking men's polo shirt with added stretch | Lightweight micro-fine piqué with a short point collar, fitted sleeve and cuffs | Front and back shoulder yolk detail | Micro-fine piqué is ideal for printing and embroidery | 3-button placket, DTM buttons | Henbury Cut-out back neck brand label

STRETCH



POLO SHIRTS (STRETCH)



TEE JAYS

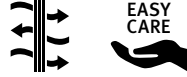

EASY CARE



TJ07000 | 7000 **Club Polo**

95% Polyester / 5% Elastane
S, M, L, XL, XXL, 3XL, 4XL, 5XL
187 g/m²

Tee Jays

S, M, L, XL, XXL, 3XL, 4XL, 5XL

BLACK NAVY

S, M, L, XL, XXL, 3XL

DARK GREEN DARK GREY (SOLID) RED WHITE

95% recycled Polyester / 5% Elastane | Tailored fit | Breathable | Moisture wicking | Quick drying | Easy to wash and care | Flat knitted collar | Clean finished placket

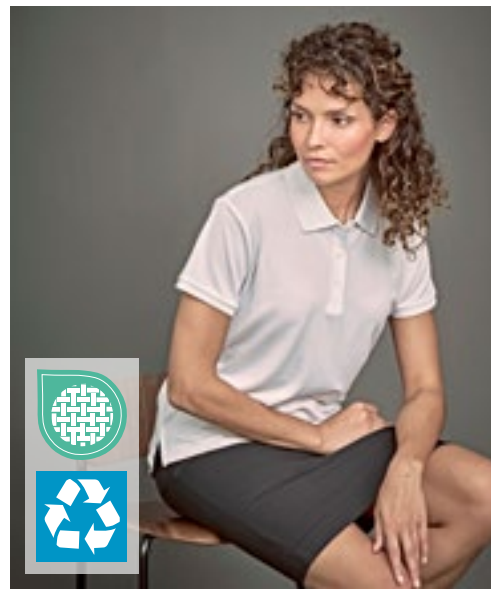

TEE JAYS



EASY CARE

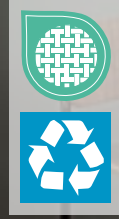

TJ7001 | 7001 **Women's Club Polo**

95% Polyester / 5% Elastane
S, M, L, XL, XXL
187 g/m²

Tee Jays

BLACK NAVY WHITE

High-quality recycled polyester | Tailored fit | Flat knitted collar | Clean finished placket | Moisture-wicking | Quick-drying | Easy to wash and care



PROMODORO



STRETCH

E4120 | 4120 **Men's Polo 92/8**

92% Cotton / 8% Elastane
S, M, L, XL, XXL, 3XL
200 g/m²

Promodoro

BLACK CHARCOAL (SOLID) NAVY NEW LIGHT GREY (SOLID) WHITE

Piqué polo | Cuffs | Button placket with 3 matching buttons



PROMODORO



E4150 | 4150 **Women's Polo 92/8**

92% Cotton / 8% Elastane
S, M, L, XL, XXL
200 g/m²

Promodoro

BLACK CHARCOAL (SOLID) CHERRY BERRY NAVY NEW LIGHT GREY (SOLID) WHITE

Cuffs | Button panel with 3 tone-in-tone buttons | Slightly fitted | Piqué fabric | 92% combed cotton/8% elastane



STRETCH

EL38084 | 38084 **Men's Markham Polo**

95% Cotton / 5% Elastane
XS, S, M, L, XL, XXL, 3XL
200 g/m²

Elevate

ANTHRACITE (SOLID)/BLACK	BLACK/ANTHRACITE (SOLID)
GREY MELANGE/ANTHRACITE (SOLID)	NAVY/ANTHRACITE (SOLID)
WHITE/ANTHRACITE (SOLID)	

3 button placket & engraved tone-on-tone buttons | Contrasting V-inserts at side seams | Coloured Elevate logo on back | Contrast coloured half-moon | Satin neck tape | Fabric trim on collar | Pick-Stitch details on sleeve and hem | Printed label | Regular fit | Double piqué



STRETCH

EL38085 | 38085 **Ladies' Markham Polo**

95% Cotton / 5% Elastane
XS, S, M, L, XL, XXL
200 g/m²

Elevate

ANTHRACITE (SOLID)/BLACK	BLACK/ANTHRACITE (SOLID)
GREY MELANGE/ANTHRACITE (SOLID)	NAVY/ANTHRACITE (SOLID)
WHITE/ANTHRACITE (SOLID)	

4 button placket & engraved tone-on-tone buttons | Double-Piqué | Contrasting V-inserts at side seams | Coloured Elevate logo on back | Contrast coloured half-moon | Satin neck tape | Fabric trim on collar | Pick-Stitch details on sleeve and hem | Printed label | Regular fit

Just Polos
AWDB

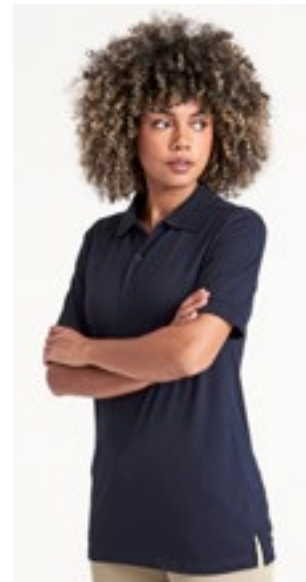

JP002 | JP002 **Stretch Polo**

97% Cotton / 3% Elastane
S, M, L, XL, XXL
200 g/m²

Just Polos

BLACK	NAVY	WHITE
-------	------	-------

Stretch Pique | Standard Fit | 2 button placket with 1 spare button | 1x1 ribbed flat collar and cuffs | Taped back neck | Short sleeves | Twin needle stitching details | Size label only

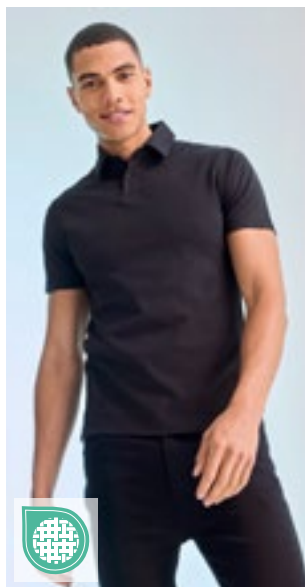

STRETCH



SFM42 | SF042 **Men's Short Sleeved Stretch Polo**

96% Cotton / 4% Elastane
S, M, L, XL, XXL
200 g/m²

SF Men

BLACK

Slim fit | Smooth Micro Piqué | 2-button-placket with dyed to match buttons and flat seam detailing | Self fabric collar and hemmed sleeves | Side vents | Twin-needle stitching

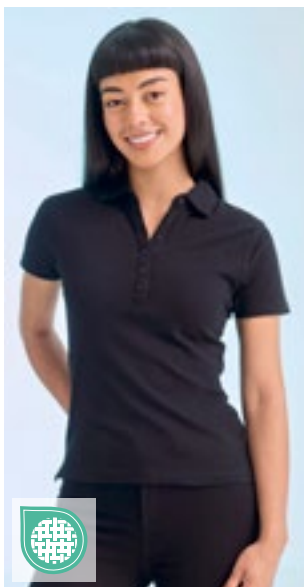

STRETCH



SF42 | SK042 **Women's Short Sleeved Stretch Polo**

96% Cotton / 4% Elastane
S, M, L, XL
200 g/m²

SF Women

BLACK

Slim fit | Stretch micro pique | Long-line 6- button placket with dyed to match buttons and flat seam detailing | Self fabric collar and hemmed sleeves | Side vents

KUSTOM KIT.



STRETCH

K732 | KK732 **Regular Fit Comfortec® V Neck Polo**

98% Cotton / 2% Elastane
34 (XS/8), 36 (S/10), 38 (M/12), 40 (L/14), 42 (XL/16), 44 (XXL/18)
210 g/m²

Kustom Kit

BLACK	WHITE
-------	-------

Spare button | Taped back neck | Side vents | Cuffed sleeves | Piqué material | Two-button placket | World-wide Responsible Accredited Production (WRAP) certified production

POLO SHIRTS (STRETCH)



JAMES & NICHOLSON
by dainor



JN710 | JN710 **Men's Elastic Polo Piqué**

95% Cotton / 5% Elastane

S, M, L, XL, XXL, 3XL

210 g/m²

James&Nicholson

BLACK	GRAPHITE (SOLID)	GREY HEATHER	LIME GREEN
NAVY	RED	ROYAL	TURQUOISE
WHITE			

Classic polo in elastic piqué fabric | Combed, ring-spun cotton | Knitted polo collar and sleevebands | Side vents | 3 buttons

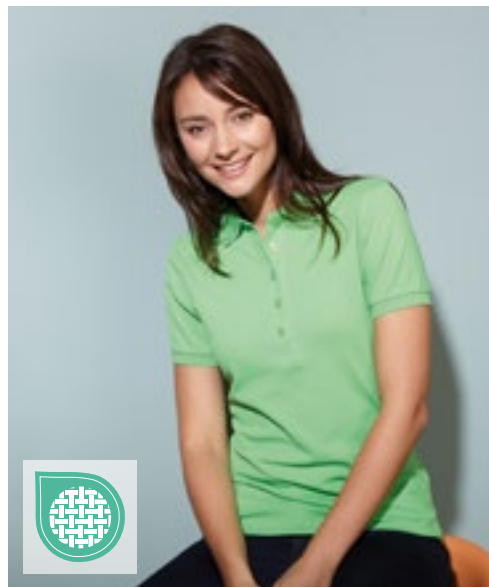

JAMES & NICHOLSON
by dainor



JN709 | JN709 **Ladies' Elastic Polo Piqué**

95% Cotton / 5% Elastane

S, M, L, XL, XXL

210 g/m²

James&Nicholson

BLACK	GRAPHITE (SOLID)	GREY HEATHER	LIME GREEN
NAVY	RED	ROYAL	TURQUOISE
WHITE			

Classic polo in elastic piqué fabric | Combed, ring-spun cotton | Knitted polo collar and sleevebands | Side vents | 5 buttons | Shaped fit



SOL'S
the fair spirit



L01708 | 01708 **Men's Phoenix Polo**

95% Cotton / 5% Elastane (Grey Melange: 82% Cotton / 13% Viscose / 5% Elastane), (Charcoal Melange: 56% Cotton / 39% Polyester / 5% Elastane), (Heather Oxblood, Heather Denim: 57% Cotton / 38% Polyester / 5% Elastane)

S, M, L, XL, XXL, 3XL

220 g/m²

SOL'S

BLACK	CHARCOAL MELANGE	FRENCH NAVY	GREY MELANGE
HEATHER OXBLOOD	MINT	ULTRAMARINE	WHITE

Short sleeves | Fitted cut | 3 tone-on-tone button placket | Side slits | Cut and sewn | Ribbed collar and cuffs | Taped neck | Combed ring-spun cotton



SOL'S
the fair spirit



L01709 | 01709 **Women's Phoenix Polo**

95% Cotton / 5% Elastane (Grey Melange: 82% Cotton / 13% Viscose / 5% Elastane), (Charcoal Melange: 56% Cotton / 39% Polyester / 5% Elastane), (Heather Oxblood, Heather Denim: 57% Cotton / 38% Polyester / 5% Elastane)

S, M, L, XL, XXL

220 g/m²

SOL'S

BLACK	CHARCOAL MELANGE	FRENCH NAVY	GREY MELANGE
HEATHER OXBLOOD	MINT	ULTRAMARINE	WHITE

Short sleeves | Close-fitting cut | 5 tone-on-tone button placket | Side slits | Cut and sewn | Combed ring-spun cotton | Ribbed collar and cuffs | Taped neck

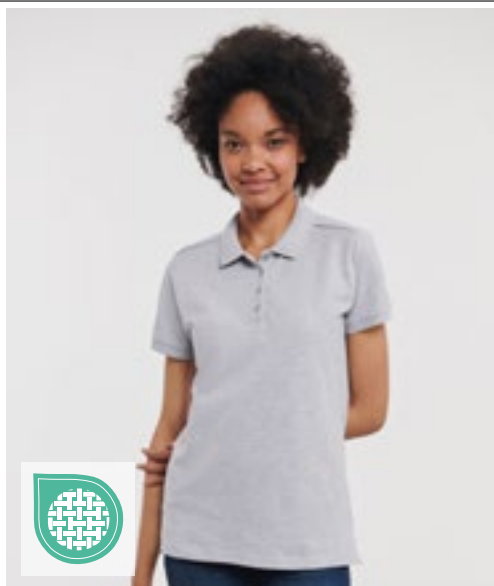

STRETCH

Z567F | R-567F-0 **Ladies' Tailored Stretch Polo**

95% Cotton / 5% Elastane (Light Oxford: 88% Cotton / 7% Viscose / 5% Elastane)
XS, S, M, L, XL, XXL
 210 g/m² (White: 205 g/m²)

Russell

BLACK	BRIGHT ROYAL	BURGUNDY	CLASSIC RED
CONVOY GREY (SOLID)	FRENCH NAVY	LIGHT OXFORD (HEATHER)	WHITE

Fitted waist | Fine honeycomb pique structure | Slim leaf collar | Dyed-to-match buttons | Ribbed hem cuffs | Strip of self-colour fabric along shoulder seam | Shorter side vents with herringbone tape on the inside | Soft handle | Label free: size label in the neck (incl. product number) | Slimmer, 4-button placket

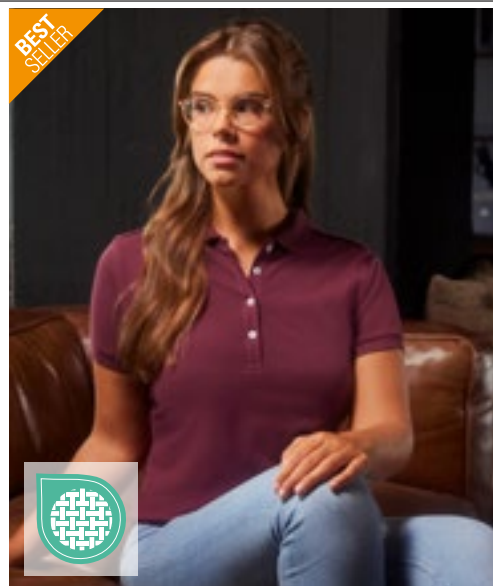

NEW COLOUR **STRETCH**

Z566F | R-566F-0 **Ladies' Fitted Stretch Polo**

95% Cotton / 5% Elastane (Light Oxford: 88% Cotton / 7% Viscose / 5% Elastane)
XS, S, M, L, XL, XXL
 215 g/m² (White: 210 g/m²)

Russell

AZURE BLUE	BLACK	BRIGHT ROYAL	BURGUNDY
CLASSIC RED	CONVOY GREY (SOLID)	FRENCH NAVY	FUCHSIA
LIGHT OXFORD (HEATHER)	SKY	WHITE	

Close-fitting | Slimmer, 4-button placket | Ribbed hem cuffs | Contemporary, longer cut design | Soft handle | Contrast buttons | Short leaf collar | Strip of self colour fabric along shoulder seam | Shorter side vents with herringbone tape



NEW COLOUR **STRETCH**

Z566 | R-566M-0 **Men's Fitted Stretch Polo**

95% Cotton / 5% Elastane (Light Oxford: 88% Cotton / 7% Viscose / 5% Elastane)
S, M, L, XL, XXL, 3XL
 215 g/m² (White: 210 g/m²)

Russell

AZURE BLUE	BLACK	BRIGHT ROYAL
BURGUNDY	CLASSIC RED	CONVOY GREY (SOLID)
FRENCH NAVY	FUCHSIA	LIGHT OXFORD (HEATHER)
SKY	WHITE	

Soft handle | Close-fitting | Contrast buttons | Short leaf collar | Strip of self colour fabric along shoulder seam | Shorter side vents with herringbone tape | Contemporary, longer cut design

POLO SHIRTS (STRETCH)



NEW
COLOUR

TJ1405 | 1405 Men's Luxury Stretch Polo

95% Cotton / 5% Elastane
S, M, L, XL, XXL, 3XL, 4XL, 5XL
215 g/m²

Tee Jays

S, M, L, XL, XXL, 3XL, 4XL, 5XL

BLACK	DARK GREY (SOLID)	NAVY
WHITE		

S, M, L, XL, XXL, 3XL

CHOCOLATE	CLAY	DARK OLIVE
DEEP GREEN	DEEP RED	DENIM
FLINT STONE	FOREST GREEN	GRAPE
ICE BLUE	INDIGO	KIT
LEAF GREEN	LIGHT BLUE	POWDER GREY
RED	STONE	WINE

Mini piqué | Tailored fit | Flat knit collar with Elastane | Clean finished placket | Double pre-shrunk | Neck tape | Ring-spun organic cotton | Buttons with „Tee Jays“- Branding



BEST SELLER



NEW
COLOUR

TJ145 | 145 Women's Luxury Stretch Polo

95% Cotton / 5% Elastane
S, M, L, XL, XXL, 3XL
215 g/m²

Tee Jays

BLACK	CHOCOLATE	CLAY
DARK GREY (SOLID)	DARK OLIVE	DEEP GREEN
DEEP RED	DENIM	FOREST GREEN
GRAPE	ICE BLUE	INDIGO
KIT	LEAF GREEN	LIGHT BLUE
NAVY	RED	STONE
WHITE	WINE	

Ring-spun combed Organic Cotton | Mini piqué | Tailored fit | Clean finished placket | Double Pre-shrunk | Neck tape | Flat knit collar with Elastane | Buttons with „Tee Jays“- Branding



BEST SELLER





TEE JAYS

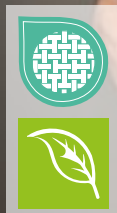

TJ1404 | 1404 **Luxury Stretch V-Neck Polo**

95% Cotton / 5% Elastane
S, M, L, XL, XXL, 3XL
215 g/m²

Tee Jays

BLACK NAVY WHITE

95% ring-spun combed organic Cotton / 5% Elastane | Mini piqué | Tailored fit | Flat knit collar with Elastane | Clean finished placket | Double pre-shrunk | Neck tape | V-Neck

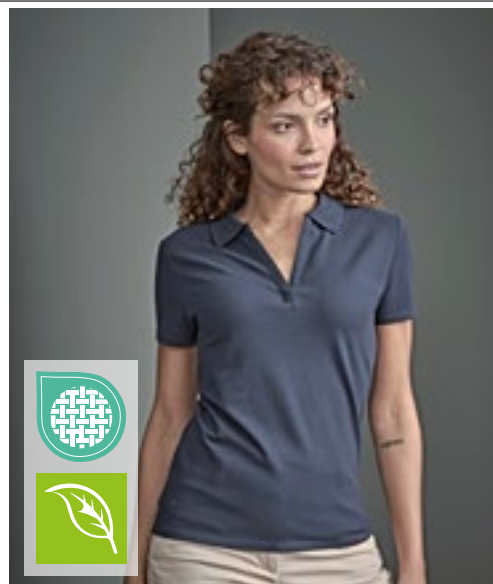

TEE JAYS



TJ1409 | 1409 **Women's Luxury Stretch V-Neck Polo**

95% Cotton / 5% Elastane
S, M, L, XL, XXL, 3XL
215 g/m²

Tee Jays

BLACK NAVY WHITE

Ring-spun combed organic Cotton | Mini piqué | Flat knit collar with Elastane | Neck tape | V-neck | Mini piqué | Double preshrunk | Buttons with „Tee Jays“-Branding

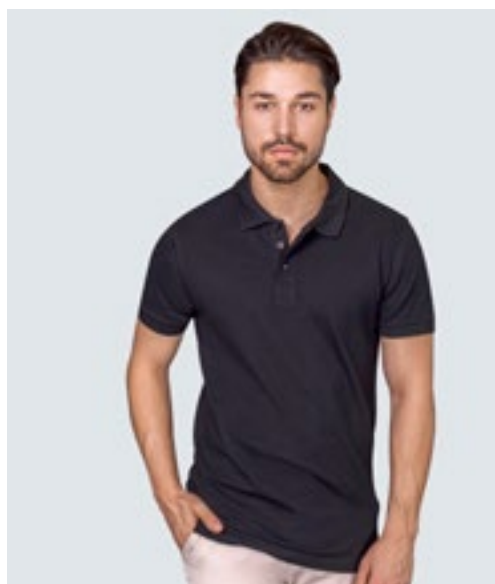

HRM
Styled to impress, made to last



HRM302 | 302 **Men's Heavy Stretch Polo**

95% Cotton / 5% Elastane
S, M, L, XL, XXL, 3XL, 4XL, 5XL
220 g/m²

HRM

BLACK DARK GREY NAVY RED ROYAL BLUE SAND STONE WHITE

Ring-spun robust double piqué | Fashionable modern fit cut | Neckband and side slits reinforced | Collar and sleeve ends made from 1x1 rib knit | 3-button placket (tone-in-tone) | Spare button | Label-free | Woven Fair4All flag-label in the left side seam | Pre-treated against shrinkage and anti-pilling | BSCI certified production

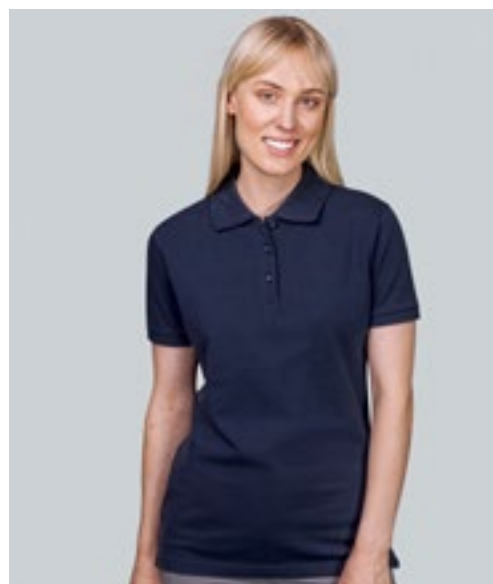

HRM
Styled to impress, made to last

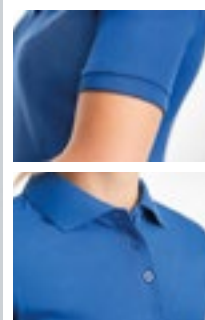

HRM402 | 402 **Women's Heavy Stretch Polo**

95% Cotton / 5% Elastane
XS, S, M, L, XL, XXL, 3XL, 4XL, 5XL
220 g/m²

HRM

BLACK DARK GREY NAVY RED ROYAL BLUE SAND STONE WHITE

Ring-spun robust double piqué | Fashionable modern fit cut (light shaped) | Neckband and side slits reinforced | Collar and sleeve ends made from 1x1 rib knit | 3-button placket (tone-in-tone) | Spare button | Label-free | Woven Fair4All flag-label in the left side seam | Pre-treated against shrinkage and anti-pilling | BSCI certified production

HENBURY



W476 | H476 Ladies' Coolplus® Wicking Polo Shirt

100% Polyester
XS, S, M, L, XL, XXL, 3XL
 180 g/m² Henbury

BLACK	BOTTLE	BRIGHT JADE	BRIGHT ORANGE
BRIGHT PINK	BRIGHT PURPLE	BURGUNDY	CHARCOAL
CLASSIC RED	HEATHER CHARCOAL	HEATHER GREY	KELLY GREEN
LAVENDER	LIGHT BLUE	LIME GREEN	MID BLUE
NAVY	OXFORD NAVY	ROYAL	SAPPHIRE BLUE
SILVER GREY (SOLID)	TURQUOISE	WHITE	YELLOW

Micro piqué | Fitted shape | Flat knit collar and cuffs | Easy care | Set-in sleeves with cuff | Side vents for ease of movement | 2-button placket with DTM buttons | Coolplus Permanent wicking yarn | White suitable for sublimation | Heather Grey & Heather Charcoal made from Unbranded Permanent wicking yarn

W475 | H475 Men's Coolplus® Wicking Polo Shirt

100% Polyester
XXS, XS, S, M, L, XL, XXL, 3XL, 4XL, 5XL
 180 g/m² Henbury

BLACK	CLASSIC RED	NAVY	OXFORD NAVY
ROYAL	WHITE		

XS, S, M, L, XL, XXL, 3XL

BOTTLE	BRIGHT JADE	BRIGHT ORANGE	BRIGHT PINK
BRIGHT PURPLE	BURGUNDY	HEATHER CHARCOAL	HEATHER GREY
KELLY GREEN	LAVENDER	LIGHT BLUE	LIME GREEN
MID BLUE	OLIVE	RED	SAPPHIRE BLUE
SILVER GREY (SOLID)	TURQUOISE	YELLOW	

XS, S, M, L, XL, XXL, 3XL, 4XL, 5XL
 CHARCOAL

Regular fit | Micro piqué | Flat knit collar | Easy care | Set-in sleeves | Side vents for ease of movement | 2-button placket with DTM buttons | Twin needle stitched sleeves | White suitable for sublimation | Coolplus Permanent wicking yarn | Heather Grey & Heather Charcoal made from Unbranded Permanent wicking yarn

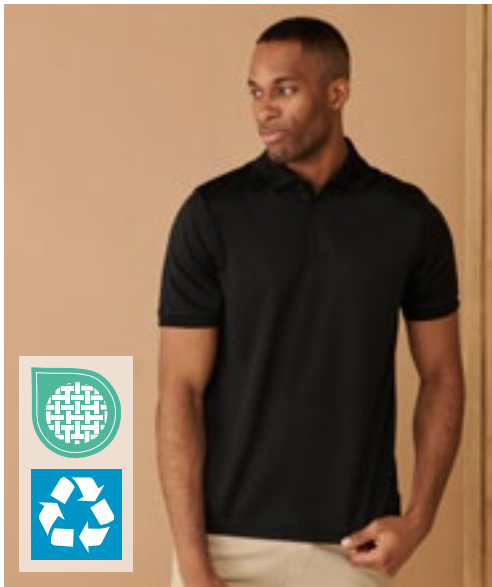

HENBURY



W465 | H465 **Recycled Polyester Polo Shirt**

100% Polyester
XS, S, M, L, XL, XXL, 3XL, 4XL
200 g/m² Henbury

BLACK	BOTTLE	CHARCOAL	NAVY
ROYAL	WHITE		

100% Recycled Polyester Pique | Double Pique fabric | Regular fit with 3 button placket | 1x1 ribbed collar | Henbury stand up collar | Ribbed cuffs | Dyed to match buttons | Wicking properties | Henbury cut out label and size pip | White suitable for sublimation | Biodegradable plastic bags



KUSTOM KIT.



K444 | KK444 **Regular Fit Cooltex® Plus Premium Pique Polo**

100% Polyester
XS, S, M, L, XL, XXL, 3XL, 4XL, 5XL
180 g/m² Kustom Kit

BLACK	CHARCOAL	NAVY	WHITE
-------	----------	------	-------

XS, S, M, L, XL, XXL, 3XL	HEATHER GREY	ROYAL
---------------------------	--------------	-------

1x1 rib knit collar | Two-button placket | Slant top placket | Taped back neck and inner collar | Taped shoulder seams | Twin needle hem and open cuff | Side vents | Twin needle stitched armholes and shoulders | Spare button | Kustom Kit® woven back neck label | Cooltex® Plus fabric maximising evaporative & cooling performance



REGATTA PROFESSIONAL



RGH147 | TRS147 **Coolweave Wicking Polo**

100% Polyester
XS, S, M, L, XL, XXL, 3XL
130 g/m² Regatta Professional

BLACK	CLASSIC RED	IRON	NAVY
OXFORD BLUE	SILVER GREY		

100% quick dry polyester pique fabric | Good wicking performance



REGATTA PROFESSIONAL



RG1960 | TRS196 **Honestly Made Recycled Polo**

100% Polyester
XS, S, M, L, XL, XXL, 3XL, 4XL
Regatta Honestly Made

BLACK	NAVY
-------	------

100% recycled polyester quick dry pique fabric | Comfort Control polyester pique fabric | Easy care and quick dry | Antibacterial finish | 3 button placket

POLO SHIRTS (POLYESTER)



S8450 | ST8450 **Active 140 Polo**
 100% Polyester
 S, M, L, XL, XXL
 140 g/m² Stedman®

BLACK OPAL **MARINA BLUE** **WHITE**

Bird-eyelet mesh | Contrast neck tape (Cyber Yellow) | Stretchable fabric | Decorative flatlock seams | Ribbed collar | No cuffs on sleeves | Three tone-on-tone buttons | Care label in side seam | Small size label in the collar | Side seams | Normal fit | Washable up to 40 °C



S8050 | ST8050 **Piqué Polo**
 100% Polyester
 S, M, L, XL, XXL
 180 g/m² Stedman®

BAHAMA GREEN **PEPPER RED**

High-quality polyester piqué fabric | Rib collar and cuffs | Contrast herringbone neck tape | Two tone-on-tone buttons | Small size label in the collar | Care label in side seam | Side seams



RG224 | TRS224 **Pro Wicking Polo**
 100% Polyester
 XS, S, M, L, XL, XXL, 3XL, 4XL
 130 g/m² Regatta Professional

BLACK **CLASSIC RED** **DARK GREEN** **NAVY**
NEW ROYAL **SEAL GREY**

Quick dry | Pique fabric | Good wicking performance and anti-bacterial | Ribbed collar and cuffs | Polo collar | Cut out tag



XP503 | XP503 **Men's Subli Plus® Polo Shirt**
 100% Polyester
 S, M, L, XL, XXL
 220 g/m² Xpres

WHITE

3-button-placket | Piqué | 1x1 Rib flat knit collar and cuffs | Self fabric taped back neck | Twin needle hem | Developed for sublimation printing | Xpres woven back neck label | Care label with spare button attached in side vents



L02087 | 02087 **Men's Long-Sleeve Piqué Polo Shirt Perfect**

100% Cotton (Charcoal Melange, Heather Oxblood: 60% Cotton / 40% Polyester), (Grey Melange: 85% Cotton / 15% Viscose), (Ash: 98% Cotton / 2% Viscose)
S, M, L, XL, XXL, 3XL, 4XL
 180 g/m² SOL'S

APPLE GREEN	ASH (HEATHER)	BLACK
BOTTLE GREEN	CHARCOAL MELANGE	FRENCH NAVY
GREY MELANGE	HEATHER OXBLOOD	ORANGE
RED	ROYAL BLUE 241	WHITE

Long sleeves | 2-button placket | Tape inside collar | Tear Away Label



L02083 | 02083 **Women's Long-Sleeve Piqué Polo Shirt Perfect**

100% Cotton (Charcoal Melange, Heather Oxblood: 60% Cotton / 40% Polyester), (Grey Melange: 85% Cotton / 15% Viscose), (Ash: 98% Cotton / 2% Viscose)
S, M, L, XL, XXL, 3XL
 180 g/m² SOL'S

APPLE GREEN	ASH (HEATHER)	BLACK
BOTTLE GREEN	CHARCOAL MELANGE	FRENCH NAVY
GREY MELANGE	HEATHER OXBLOOD	ORANGE
RED	ROYAL BLUE 241	WHITE

Long sleeves | 3-button placket | Fitted cut | Tape inside collar | Tear Away Label



L539 | 11328 **Long Sleeve Polo Star**

100% Cotton (Grey Melange: 85% Cotton / 15% Viscose)
S, M, L, XL, XXL
 170 g/m² SOL'S

BLACK	GREY MELANGE	NAVY
RED	WHITE	

Combed ringspun cotton | Tone-to-tone 3-button placket (reinforced) | Rib finish at cuffs | Straight bottom with side slits | Reinforced tape at neck | Rib collar, cut and sewn



L03983 | 03983 **Unisex Long Sleeve Polycotton Polo Shirt**

65% Polyester / 35% Cotton
XS, S, M, L, XL, XXL, 3XL, 4XL, 5XL
 200 g/m² SOL'S

BLACK	BOTTLE GREEN	DARK GREY (SOLID)
FRENCH NAVY	GREY MELANGE	RED
ROYAL BLUE 241	WHITE	

Piqué 200 | 1x1 ribbed collar and cuffs | Neck tape | Long sleeves | Placket with 3 tone-on-tone buttons | Reinforced stitched on the shoulders | Cut and sewn | Spare button on the inner side seam



S540 | ST3400 **Long Sleeve Polo**

100% Cotton (Grey Heather: 85% Cotton / 15% Viscose)
S, M, L, XL, XXL
 170 g/m² Stedman®

BLACK OPAL	GREY HEATHER	NAVY BLUE
WHITE		

Ring-spun cotton | Neck tape | Cuffs on sleeves | Three tone-on-tone buttons | Side seams | Washable up to 40 °C



F541N | 63-310-0 **Premium Long Sleeve Polo**

100% Cotton (Athletic Heather: 90% Cotton / 10% Polyester)
S, M, L, XL, XXL, 3XL
 180 g/m² (White: 170 g/m²) Fruit of the Loom

ATHLETIC HEATHER	BLACK	DEEP NAVY
FOREST GREEN	NAVY	RED
ROYAL BLUE	WHITE	

3-button placket with DTM buttons | Cotton/elastane rib cuff | Side vents

POLO SHIRTS (LONGSLEEVE)

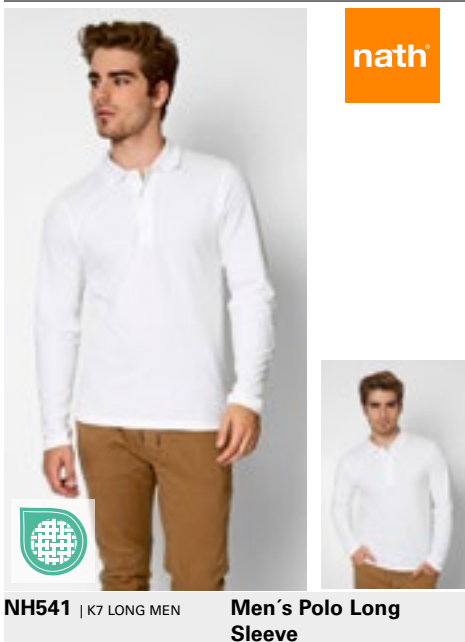

NH541 | K7 LONG MEN **Men's Polo Long Sleeve**

100% Cotton
S, M, L, XL, XXL
200 g/m²

Nath

BLACK	BOTTLE GREEN	DEEP NAVY
RED	SKY	WHITE

Semi-combed cotton | Fine micro-piqué fabric | Knitted collar | Three-button tab with tone-on-tone buttons | Neck tape | Side vents | Medium fit

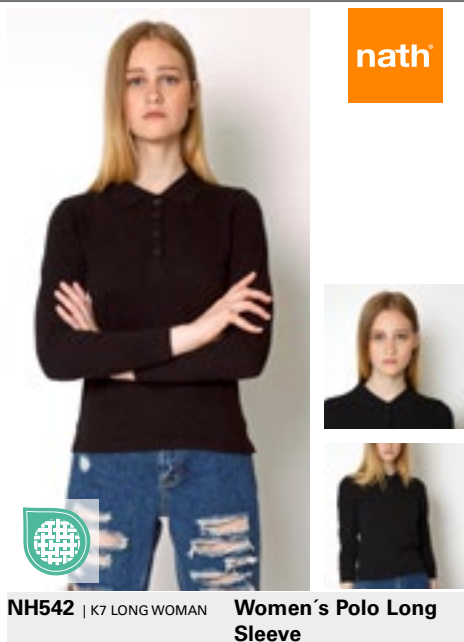

NH542 | K7 LONG WOMAN **Women's Polo Long Sleeve**

100% Cotton
S, M, L, XL
200 g/m²

Nath

BLACK	RED	WHITE
-------	-----	-------

Semi-combed cotton | Fine micro-piqué fabric | Knitted collar | Four-button tab with tone-on-tone buttons | Neck tape | Side vents | Medium fit

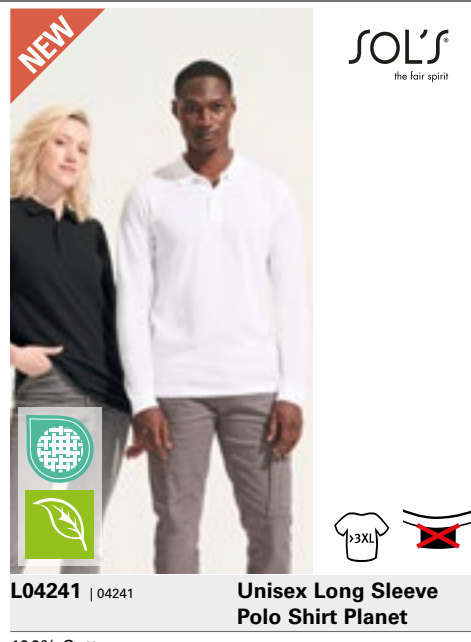

L04241 | 04241 **Unisex Long Sleeve Polo Shirt Planet**

100% Cotton
S, M, L, XL, XXL, 3XL, 4XL, 5XL
170 g/m²

SOL'S

BLACK	BOTTLE GREEN	CHARCOAL MELANGE
FRENCH NAVY	GREY MELANGE	WHITE

Organic cotton | Ribbed collar with neck tape | Reinforced placket with 2 tone-on-tone buttons | Long sleeves with 1x1 ribbed cuffs | Cut and sewn | Spare button sewn on inner side seam



BCPUI12 | PUI12 **Men's Long Sleeve Polo ID.001**

100% Cotton (Heather Grey: 90% Cotton / 10% Viscose)
XS, S, M, L, XL, XXL, 3XL, 4XL
180 g/m²

B&C

BLACK	BOTTLE GREEN	HEATHER GREY
NAVY	ORANGE	RED
ROYAL BLUE	WHITE	

Pre-shrunk ring-spun cotton | 1x1 rib knitted collar | Necktape | 2-button placket reinforced with fusible interlining | Side seams | By buying this product from B&C you're supporting responsible cotton production through Better Cotton*. B&C, sourcing 100% More Sustainable fibres for all cotton-based products. *This product is sourced via a system of mass balance and therefore may not contain Better Cotton



BCPWI13 | PWI13 **Women's Long Sleeve Polo ID.001**

100% Cotton (Heather Grey: 90% Cotton / 10% Viscose)
XS, S, M, L, XL, XXL, 3XL
180 g/m²

B&C

BLACK	BOTTLE GREEN	HEATHER GREY
NAVY	ORANGE	RED
ROYAL BLUE	WHITE	

Pre-shrunk ring-spun cotton | 1x1 rib knitted collar | Necktape | 2-button placket reinforced with fusible interlining | Side seams | Cotton piqué | Matching coloured buttons | By buying this product from B&C you're supporting responsible cotton production through Better Cotton*. B&C, sourcing 100% More Sustainable fibres for all cotton-based products. *This product is sourced via a system of mass balance and therefore may not contain Better Cotton



JP103 | JP103 **Long Sleeve Tipped 100 Polo**

100% Cotton
S, M, L, XL, XXL
180 g/m²

Just Polos

DEEP BLACK/WHITE	MUSTARD/WHITE
OXFORD NAVY/WHITE	

Combed Ringspun Cotton, Pique | Standard fit | Contrasting tipping on collar | 3 button placket with 1 spare button | Cuffed sleeves | 1x1 ribbed collar | Taped back neck | Twin needle stitching details | Size label only



BCPU425 | PU425 **My Polo 180 Long Sleeve**

100% Cotton (Sports Grey: 90% Cotton / 10% Viscose)
S, M, L, XL, XXL, 3XL, 4XL, 5XL
 180 g/m² B&C

S, M, L, XL, XXL, 3XL, 4XL, 5XL

BLACK	DARK GREY (SOLID)	NAVY	SPORT GREY (HEATHER)
WHITE			

S, M, L, XL, XXL, 3XL

BLUSH BLUE	BURGUNDY	CAMO GREEN	DARK FOREST
MASTIC	META LILAC	OFF WHITE	RED
ROASTED COFFEE	ROYAL BLUE		

Optimum™ pre-shrunk ring-spun cotton | Modern classic style | Democratic fit | 1x1 rib cuff, with dimensionally-stable elastane | 2-button reinforced placket | 1x1 rib collar | Shoulder seam with reinforcement tape and comfortable neck tape | Fine Piqué | Tone-on-tone buttons | Ultra soft satin label | By buying this product from B&C you're supporting responsible cotton production through Better Cotton*. B&C, sourcing 100% More Sustainable fibres for all cotton-based products. *This product is sourced via a system of mass balance and therefore may not contain Better Cotton

BCPW462 | PW462 **My Polo 180 Long Sleeve /Women**

100% Cotton (Sports Grey: 90% Cotton / 10% Viscose)
XS, S, M, L, XL, XXL, 3XL
 180 g/m² B&C

XS, S, M, L, XL, XXL, 3XL

BLACK	DARK GREY (SOLID)	NAVY	SPORT GREY (HEATHER)
WHITE			

XS, S, M, L, XL, XXL

BLUSH BLUE	BURGUNDY	CAMO GREEN	DARK FOREST
MASTIC	META LILAC	OFF WHITE	RED
ROASTED COFFEE	ROYAL BLUE		

Optimum™ pre-shrunk ring-spun cotton | Modern classic style | Democratic fit | 2-button reinforced placket | 1x1 rib collar | Shoulder seam with reinforcement tape and comfortable neck tape | Fine Piqué | Tone-on-tone buttons | Ultra soft satin label | By buying this product from B&C you're supporting responsible cotton production through Better Cotton*. B&C, sourcing 100% More Sustainable fibres for all cotton-based products. *This product is sourced via a system of mass balance and therefore may not contain Better Cotton

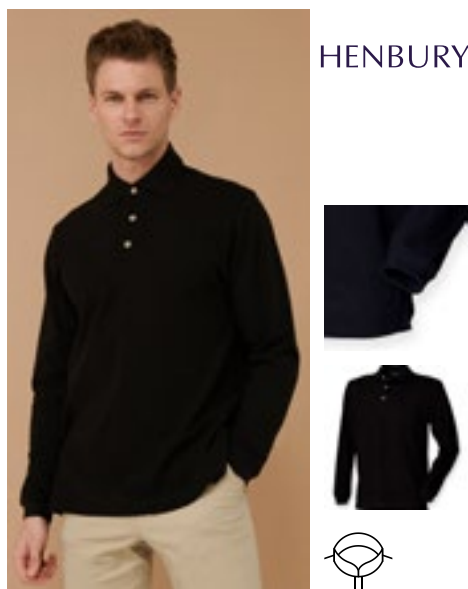

HENBURY



W105 | H105 **Long Sleeved Cotton Piqué Polo Shirt**

100% Cotton
S, M, L, XL, XXL
 225 g/m² Henbury

BLACK	NAVY
-------	------

Stand-up collar for shape retention | 1x1 elasticated rib narrow cuffs | Classic 3-button placket with plain horn effect buttons | Side vents | Twin needle stitching | Worldwide Responsible Accredited Production (WRAP) certified production

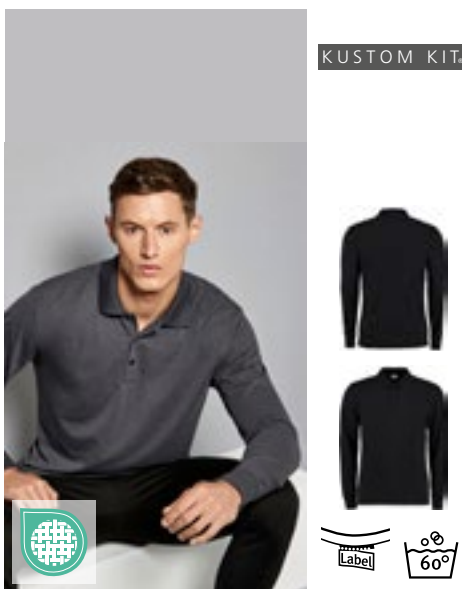

KUSTOM KIT.



K430 | KK430 **Men's Classic Fit Long Sleeve Polo Shirt**

65% Polyester / 35% Cotton
S, M, L, XL, XXL
 200 g/m² Kustom Kit

BLACK	GRAPHITE (SOLID)	NAVY
-------	------------------	------

1x1 rib flat knit collar | 2x2 rib cuffs with lycra | Twin needle stitched shoulders, armholes and cuffs | 3- button narrow placket | Side vents | Reinforced shoulder seams | Spare button | Tear-away label



REGATTA PROFESSIONAL



RG222 | TRS222 **Pro 65/35 Long Sleeve Polo**

65% Polyester / 35% Cotton
XS, S, M, L, XL, XXL, 3XL, 4XL
 195 g/m² Regatta Professional

BLACK	CLASSIC RED	DARK GREEN
NAVY	NEW ROYAL	SEAL GREY

Pique fabric | Long sleeved | Polo collar | Ribbed collar and cuffs | Cut out tag

POLO SHIRTS (LONGSLEEVE)



TJ
TEE JAYS

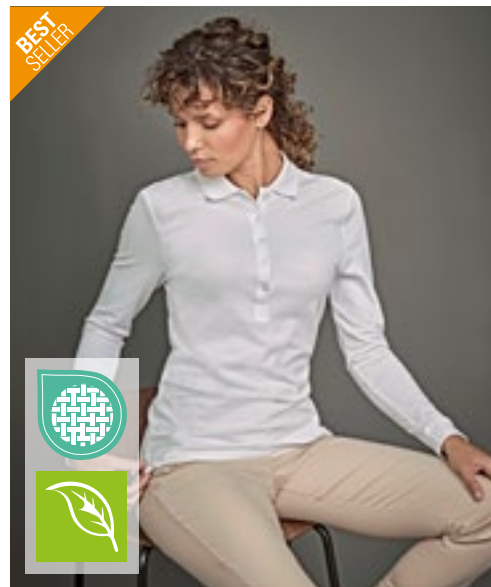

TJ
TEE JAYS



TJ1406 | 1406

Men's Luxury Stretch Long Sleeve Polo

95% Cotton / 5% Elastane

S, M, L, XL, XXL, 3XL

215 g/m²

Tee Jays

BLACK **NAVY** **WHITE**

TJ146 | 146

Women's Luxury Stretch Long Sleeve Polo

95% Cotton / 5% Elastane

S, M, L, XL, XXL, 3XL

215 g/m²

Tee Jays

BLACK **NAVY** **WHITE**

95% combed ring-spun cotton / 5% elastane | Organic Cotton | Long sleeves with cuff | Mini pique | Clean finished placket | Tailored fit | Double pre-shrunk | Shoulder-to-shoulder neck tape | Flat knit collar with Elastane | Buttons with „Tee Jays“- Branding

95% combed ring-spun organic cotton / 5% elastane | Long sleeves with cuff | Mini piqué | Tailored fit | Clean finished 5-button placket | Double pre-shrunk | Shoulder-to-shoulder neck tape | Flat knit collar with Elastane | Buttons with „Tee Jays“- Branding

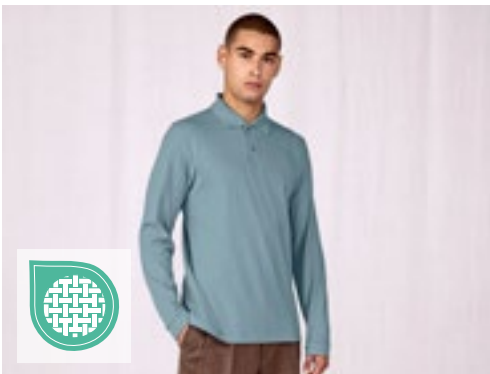

B&C
BE INSPIRED



BCPU427 | PU427

My Polo 210 Long Sleeve

100% Cotton (Sport Grey: 90% Cotton / 10% Viscose), (Heather Blue, Heather Burgundy, Heather Grey Fog: 80% Cotton / 20% Polyester)

S, M, L, XL, XXL, 3XL, 4XL, 5XL

210 g/m²

B&C

S, M, L, XL, XXL, 3XL, 4XL, 5XL

BLACK **NAVY** **ROYAL BLUE** **SPORT GREY (HEATHER)**
WHITE

S, M, L, XL, XXL, 3XL

AMALFI BLUE **AMALFI CORAL** **AMALFI GREEN** **DARK GREY (SOLID)**
HEATHER BLUE **HEATHER BURGUNDY** **HEATHER GREY FOG** **NUDE**
RED **ROASTED COFFEE**

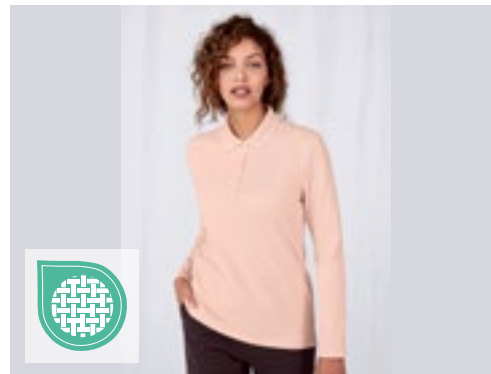

B&C
BE INSPIRED

BCPW464 | PW464

My Polo 210 Long Sleeve /Women

100% Cotton (Sport Grey: 90% Cotton / 10% Viscose), (Heather Blue, Heather Burgundy, Heather Grey Fog: 80% Cotton / 20% Polyester)

XS, S, M, L, XL, XXL, 3XL

210 g/m²

B&C

XS, S, M, L, XL, XXL, 3XL

BLACK **NAVY** **ROYAL BLUE** **SPORT GREY (HEATHER)**
WHITE

XS, S, M, L, XL, XXL

AMALFI BLUE **AMALFI CORAL** **AMALFI GREEN** **DARK GREY (SOLID)**
HEATHER BLUE **HEATHER BURGUNDY** **HEATHER GREY FOG** **NUDE**
RED **ROASTED COFFEE**

Optimum™ pre-shrunk ring-spun cotton | Modern classic style | Democratic fit | 1x1 cuff, with dimensionally-stable elastane | 2-button reinforced placket | 1x1 rib collar | Shoulder seam with reinforcement tape | Premium herringbone tape in neck and side vents | Fine Piqué | Tone-on-tone buttons | Ultra soft satin label | By buying this product from B&C you're supporting responsible cotton production through Better Cotton*. B&C, sourcing 100% More Sustainable fibres for all cotton-based products. *This product is sourced via a system of mass balance and therefore may not contain Better Cotton

Optimum™ pre-shrunk ring-spun cotton | Modern classic style | Democratic fit | Contemporary 2-button reinforced placket | 1x1 rib collar | Shoulder seam with reinforcement tape | Premium herringbone tape in neck and side vents | Fine Piqué | Tone-on-tone buttons | Ultra soft satin label | By buying this product from B&C you're supporting responsible cotton production through Better Cotton*. B&C, sourcing 100% More Sustainable fibres for all cotton-based products. *This product is sourced via a system of mass balance and therefore may not contain Better Cotton



E4600 | 4600 **Men's Heavy Polo Long Sleeve**
 100% Cotton
S, M, L, XL, XXL, 3XL, 4XL, 5XL
 220 g/m² Promodoro

BLACK	FIRE RED	NAVY	STEEL GRAY
WHITE			

Long Sleeve Polo | Button panel with 3 tone-in-tone buttons | Piqué fabric | Combed cotton

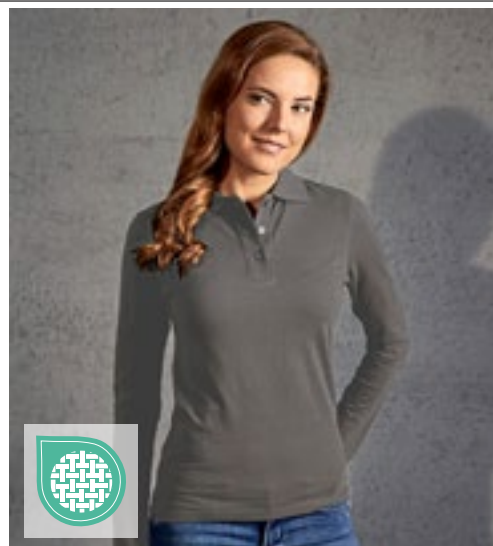

E4605 | 4605 **Women's Heavy Polo Long Sleeve**
 100% Cotton
XS, S, M, L, XL, XXL, 3XL
 220 g/m² Promodoro

BLACK	FIRE RED	NAVY	STEEL GRAY
WHITE			

High-end 3-button placket with matching buttons | Side slit | Slightly fitted | Piqué fabric | Combed cotton



SOL'S
the fair spirit

L549 | 11353 **Long Sleeve Polo Winter II**

100% Cotton (Grey Melange: 85% Cotton / 15% Viscose), (Charcoal Melange: 60% Cotton / 40% Polyester)
S, M, L, XL, XXL, 3XL
 210 g/m² SOL'S

BLACK	GREY MELANGE	NAVY
RED	WHITE	
S, M, L, XL, XXL		
BURGUNDY	CHARCOAL MELANGE	CHOCOLATE
FLASH PINK	GOLF GREEN	KELLY GREEN
ROYAL BLUE 241	SAND	SKY BLUE

Combed ringspun cotton | Straight bottom with side slits | Rib collar and cuffs, cut and sewn | Reinforced button placket | Reinforcing tape at neck | 3 tone-to-tone buttons placket



L535 | 11317 **Women's Long Sleeve Polo Podium**

100% Cotton (Grey Melange: 85% Cotton / 15% Viscose), (Charcoal Melange: 60% Cotton / 40% Polyester)
S, M, L, XL
 210 g/m² SOL'S

BLACK	BURGUNDY	CHOCOLATE
DENIM	FLASH PINK	GOLF GREEN
GREY MELANGE	KELLY GREEN	NAVY
RED	ROYAL BLUE 241	SAND
SKY BLUE	WHITE	

Combed ringspun cotton | Close-fitting cut | Cut and sewn | Tone-to-tone 4-button placket | Rib collar | Reinforcing tape at neck | Side slits



POLO SHIRTS (CONTRAST)



REGATTA
PROFESSIONAL



RG1740 | TRS174

Contrast Coolweave Polo

100% Polyester

XS, S, M, L, XL, XXL, 3XL, 4XL

130 g/m²

Regatta Professional

BLACK/CLASSIC RED	BLACK/SEAL GREY (SOLID)	CLASSIC RED/BLACK
NAVY/NEW ROYAL	NEW ROYAL/NAVY	SEAL GREY (SOLID)/BLACK

100% quick dry polyester pique fabric | Moisture wicking performance | 3-button placket | Ribbed collar and cuffs | Side vents



REGATTA
PROFESSIONAL



RG264 | TRS264

Navigate Short Sleeve Polo

100% Polyester

S, M, L, XL, XXL, 3XL

130 g/m²

Regatta Professional

BLACK/CLASSIC RED	BLACK/LIME	BLACK/NEW ROYAL
BLACK/ORANGE POP	BLACK/SEAL GREY	NAVY/FRENCH BLUE
NAVY/SEAL GREY		

Polyester pique fabric | Good wicking performance and anti-bacterial | 3 button placket, with contrast colour details | Contrast tipped polo collar | Made using recycled materials



B&C
BE INSPIRED



BCPU413 | PU413

Polo Safran Sport

100% Cotton

S, M, L, XL, XXL

180 g/m²

B&C

NAVY/WHITE	RED/WHITE
WHITE/ROYAL BLUE	

Pre-shrunk ring-spun combed cotton | Contrasted tipped cuffs and collar | Contrasted band on placket | Contrasted necktape | 1x1 rib knitted collar and cuffs | 3-button placket reinforced with fusible interlining | Side seams | By buying this product from B&C you're supporting responsible cotton production through Better Cotton*. B&C, sourcing 100% More Sustainable fibres for all cotton-based products. *This product is sourced via a system of mass balance and therefore may not contain Better Cotton



HENBURY



W482 | H482

Men's Coolplus® Short Sleeved Tipped Polo Shirt

100% Polyester

XS, S, M, L, XL, XXL, 3XL

180 g/m²

Henbury

BLACK/RED	BLACK/WHITE
NAVY/WHITE	ROYAL/WHITE

Micro Piqué with tipped flat knit collar and cuffs | Side vents for ease of movement | Wicking yarn for prolonged performance | Excellent colour retention | Minimum ironing | Easy care | Coolplus® permanent wicking yarn | 3-button placket with DTM buttons



KUSTOM KIT.

K409 | KK409

Classic Fit Superwash® 60° Tipped Collar Polo

65% Polyester / 35% Cotton

S, M, L, XL, XXL, 3XL

185 g/m²

Kustom Kit

BLACK/CHARCOAL	BLACK/ORANGE
BLACK/RED	BLACK/WHITE
BLACK/YELLOW	CHARCOAL/BLACK
GRAPHITE (SOLID)/WHITE	LIGHT BLUE/NAVY
NAVY/LIGHT BLUE	NAVY/WHITE
NAVY/YELLOW	ROYAL/WHITE

Piqué | Spare button | Taped back neck | Slanted placket | Cuffed sleeves | Half-moon yoke | Side vents



L02082 | 02082 **Women's Heather Polo Shirt Paname**

60% Cotton / 40% Polyester

S, M, L, XL, XXL

180 g/m²

SOL'S

HEATHER BLACK HEATHER LIGHT JEANS

Short sleeves | 3-button placket | Cut and sewn | Fitted cut | Ribbed collar and cuffs with contrasting stripes | No label



L02081 | 02081 **Men's Heather Polo Shirt Paname**

60% Cotton / 40% Polyester

S, M, L, XL, XXL, 3XL

180 g/m²

SOL'S

HEATHER BLACK HEATHER LIGHT JEANS

Short sleeves | 3-button placket | Cut and sewn | Ribbed collar and cuffs with contrasting stripes | No Label



JAMES & NICHOLSON
by *daiber*



JN986 | JN986 **Men's Polo**

95% Cotton / 5% Elastane

S, M, L, XL, XXL, 3XL

190 g/m²

James&Nicholson

BLACK/WHITE	FERN GREEN/WHITE
NAVY/WHITE	PINK/WHITE
SUN YELLOW/WHITE	TOMATO/WHITE
TURQUOISE/WHITE	WHITE/NAVY

Polo in elastic piqué fabric | Combed, ring-spun cotton | Knitted polo collar and sleeve-bands with contrasting stripes | Contrasting side slits | 3 buttons

JN985 | JN985 **Ladies' Polo**

95% Cotton / 5% Elastane

S, M, L, XL, XXL

190 g/m²

James&Nicholson



BLACK/WHITE	FERN GREEN/WHITE
NAVY/WHITE	PINK/WHITE
SUN YELLOW/WHITE	TOMATO/WHITE
TURQUOISE/WHITE	WHITE/NAVY

Polo in elastic piqué fabric | Combed, ring-spun cotton | Knitted polo collar and sleeve-bands with contrasting stripes | Contrasting side slits | 5 buttons | Shaped fit

POLO SHIRTS (CONTRAST)

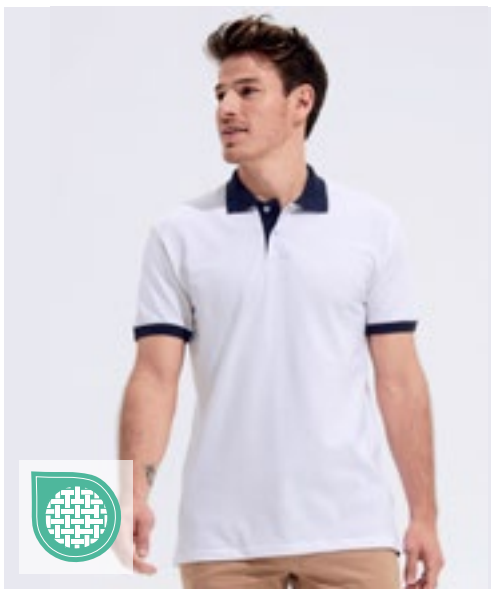

SOL'S
the fair spirit



L569 | 11369

Polo Prince

100% Cotton (Grey Melange/Orchid Pink: 85% Cotton / 15% Viscose)
XS, S, M, L, XL, XXL
190 g/m²

SOL'S

BLACK/LIGHT GREY (SOLID)	BLACK/RED	FRENCH NAVY/WHITE
RED/FRENCH NAVY	SKY BLUE/FRENCH NAVY	WHITE/FRENCH NAVY

Combed ringspun cotton | Piqué | Tone-to-tone 2-button placket | Contrasted collar and bottom of sleeves | Side slits at the bottom

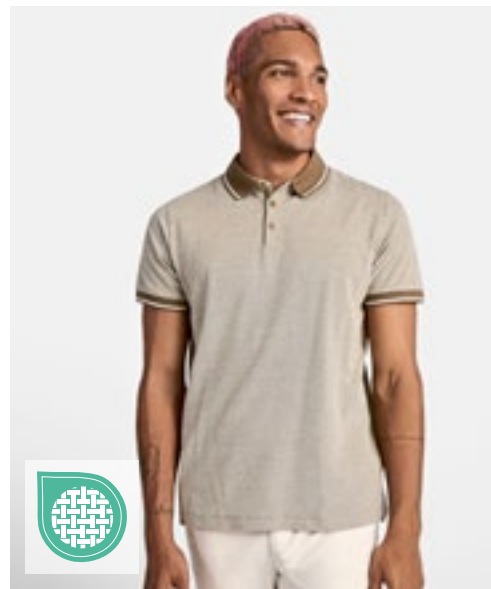

ROLY



RY0395 | P00395

Bowie Poloshirt

100% Cotton
S, M, L, XL, XXL
200 g/m²

Roly

BLACK MELANGE 243	HEATHER DARK GREEN BROWN 153	HEATHER NAVY BLUE 247	HEATHER RED 245
-------------------	------------------------------	-----------------------	-----------------

100% piqué cotton | Mottled polo shirt | Short-sleeved | 1x1 ribbed-knit collar, cuffs and 3-button panel in a contrasting colour | Hem with reinforced side vents and contrast trim | Longer at the back | Tear-out label

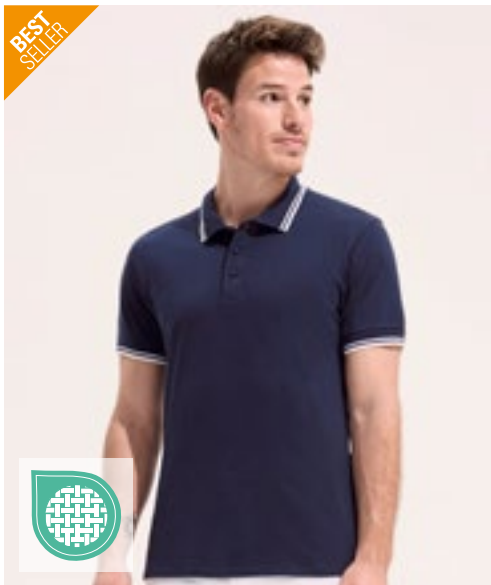

SOL'S
the fair spirit



L591 | 00577

Men's Polo Shirt Pasadena

100% Cotton (Grey Melange/Orange, Grey/Navy: 85% Cotton / 15% Viscose)
S, M, L, XL, XXL, 3XL
200 g/m²

SOL'S

BLACK/LIME	BLACK/WHITE	FOREST GREEN/WHITE
FRENCH NAVY/NEON ORANGE	FRENCH NAVY/WHITE	GREY MELANGE/NAVY
GREY MELANGE/ORANGE	LIME/WHITE	RED/WHITE
ROYAL BLUE 241/NEON CORAL	ROYAL BLUE 241/WHITE	WHITE/AQUA
WHITE/NAVY		

100% ring-spun cotton | Rib 1x1 collar and cuffs | Reinforcing tape at neckline | Short sleeves | Contrasted striped collar and cuffs | Tone-to-tone 3 buttons placket | Fitted cut | Cut and sewn | Side slits | Spare button on the inside seam

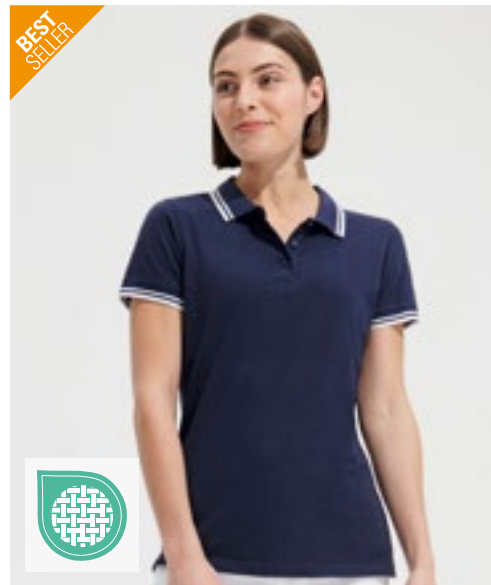

SOL'S
the fair spirit



L586 | 00578

Women's Polo Shirt Pasadena

100% Cotton (Grey Melange/Orange, Grey/Navy: 85% Cotton / 15% Viscose)
S, M, L, XL, XXL
200 g/m²

SOL'S

BLACK/LIME	BLACK/WHITE	FOREST GREEN/WHITE
FRENCH NAVY/NEON ORANGE	FRENCH NAVY/WHITE	GREY MELANGE/NAVY
GREY MELANGE/ORANGE	LIME/WHITE	RED/WHITE
ROYAL BLUE 241/NEON CORAL	ROYAL BLUE 241/WHITE	WHITE/AQUA
WHITE/NAVY		

100% ring-spun cotton | Rib 1x1 collar and cuffs | Reinforcing tape at neck | Short sleeves | Contrasted striped collar and cuffs | Tone-to-tone 3 buttons placket | Fitted cut | Cut and sewn | Side slits | Spare button on the inside seam



JAMES & NICHOLSON
by *daiber*

JN706 | JN706 Men's Heather Polo

65% Polyester / 35% Cotton

S, M, L, XL, XXL, 3XL

170 g/m²

James&Nicholson



BLACK MELANGE/BLACK	BLUE MELANGE/NAVY
GREEN MELANGE/DARK GREEN	GREY HEATHER/NAVY
ORANGE MELANGE/DARK ORANGE	TURQUOISE MELANGE/TURQUOISE
WINE MELANGE/WINE	

Melange polo shirt with fashionable details | Fine single jersey | Casual cut | Knitted polo collar and sleeve-bands with contrasting stripes | 3 buttons



JN705 | JN705 Ladies' Heather Polo

65% Polyester / 35% Cotton

S, M, L, XL, XXL

170 g/m²

James&Nicholson

BLACK MELANGE/BLACK	BLUE MELANGE/NAVY
GREEN MELANGE/DARK GREEN	GREY HEATHER/NAVY
ORANGE MELANGE/DARK ORANGE	TURQUOISE MELANGE/TURQUOISE
WINE MELANGE/WINE	

Melange polo shirt with fashionable details | Fine single jersey | Casual cut | Knitted polo collar and sleeve-bands with contrasting stripes | Slightly fitted | 5 buttons



JAMES & NICHOLSON
by *daiber*

JN716 | JN716 Men's Traditional Polo

100% Cotton

S, M, L, XL, XXL, 3XL

195 g/m²

James&Nicholson



LIME GREEN/LIME GREEN/WHITE	NAVY/RED/WHITE
RED/RED/WHITE	ROYAL/ROYAL/WHITE
WHITE/RED/WHITE	

Classic polo in traditional costume look | Excellent quality piqué fabric | Combed, ring-spun cotton | Checked trim on collar stand, on the inside of button placket and side slits | Buttons made of imitation horn | Half-moon in matching colour | Ready-made button-down collar | 3 buttons

JN715 | JN715 Ladies' Traditional Polo

100% Cotton

S, M, L, XL, XXL

195 g/m²

James&Nicholson



LIME GREEN/LIME GREEN/WHITE	NAVY/RED/WHITE
RED/RED/WHITE	ROYAL/ROYAL/WHITE
WHITE/PURPLE/WHITE	WHITE/RED/WHITE

Classic polo in traditional costume look | Excellent quality piqué fabric | Combed, ring-spun cotton | Checked trim on collar stand, on the inside of button placket and side slits | Buttons made of imitation horn | Half-moon in matching colour | Ready-made collar | 4 buttons | Shaped fit

POLO SHIRTS (CONTRAST)



JN964 | JN964 **Men's Plain Polo**

100% Cotton
S, M, L, XL, XXL, 3XL
195 g/m² James&Nicholson

BLACK	BLACK/BLACK/WHITE	GRAPHITE (SOLID)/GRAPHITE (SOLID)/WHITE
LIGHT MELANGE/BLACK	LIME GREEN/LIME GREEN/WHITE	NAVY
NAVY/NAVY/WHITE	NAVY/RED/NAVY/WHITE	RED/RED/WHITE
ROYAL/ROYAL/WHITE	WHITE	WHITE/NAVY/WHITE

Button-down polo shirt with fashionable inset | Fine classic piqué fabric | Combed, ring-spun cotton | Ready-made button-down collar | Trimming on collar stand, on the inside of button placket and side slits | 3 buttons in contrasting colour | Half-moon in matching colour



JN969 | JN969 **Ladies' Plain Polo**

100% Cotton
S, M, L, XL, XXL
195 g/m² James&Nicholson

BLACK	BLACK/BLACK/WHITE	GRAPHITE (SOLID)/GRAPHITE (SOLID)/WHITE
LIGHT MELANGE/BLACK	LIME GREEN/LIME GREEN/WHITE	NAVY
NAVY/NAVY/WHITE	NAVY/RED/NAVY/WHITE	RED/RED/WHITE
ROYAL/ROYAL/WHITE	WHITE	WHITE/NAVY/WHITE

Polo with fashionable inset | Fine classic piqué fabric | Combed, ring-spun cotton | Ready-made collar | Trimming on collar stand, on the inside of button placket and side slits | 4 buttons in contrasting colour | Half-moon in matching colour



TJ1407 | 1407 **Men's Luxury Stripe Stretch Polo**

95% Cotton / 5% Elastane
S, M, L, XL, XXL, 3XL
215 g/m² Tee Jays

BLACK/WHITE	DARK GREY (SOLID)/WHITE	NAVY/WHITE
WHITE/NAVY		

Organic Cotton | Flat knit collar with Elastane | Mini pique | Double preshrunk | Neck tape | Clean finished placket | Buttons with „Tee Jays“- Branding



JP003 | JP003 **Stretch Tipped Polo**

97% Cotton / 3% Elastane
S, M, L, XL, XXL
200 g/m² Just Polos

BLACK/RED	BLACK/WHITE	BLACK/YELLOW
CHARCOAL/WHITE	NAVY/WHITE	RED/WHITE

Stretch Pique | Standard fit | Contrasting tipping on collar and cuffs | 2 button placket with 1 spare button | Cuffed sleeves | 1x1 ribbed flat collar and cuffs | Modern and stylish fit | Taped back neck | Twin needle stitching details | Size label only



EL38108 | 38108 Men's Amarago Polo

100% Cotton (Heather Grey: 90% Cotton / 10% Viscose)

XS, S, M, L, XL, XXL, 3XL

200 g/m²

Elevate

BLACK	HEATHER GREY	NAVY
RED	WHITE	



Piqué knit | Flat-knit collar and flat ribbed-knit cuffs on the sleeves | Contrasting stripes on collar and sleeves | Button panel with two buttons | Pick-Stitch details | Satin neck tape | Side vents with satin ribbon edging | Half-moon | Front shoulder seam with chain stitching | Engraved colour-matching buttons | Main label made from hot-screen heat transfer

EL38109 | 38109 Ladies' Amarago Polo

100% Cotton (Heather Grey: 90% Cotton / 10% Viscose)

XS, S, M, L, XL, XXL

200 g/m²

Elevate

BLACK	HEATHER GREY	NAVY
RED	WHITE	



Piqué knit | Flat-knit collar and flat ribbed-knit cuffs on the sleeves | Contrasting stripes on collar and sleeves | 3 buttons placket | Pick-Stitch details | Satin neck tape | Side vents with satin ribbon edging | Half-moon | Front shoulder seam with chain stitching | Engraved colour-matching buttons | Main label made from hot-screen heat transfer



EL38111 | 38111 Ladies' Morgan Polo

100% Cotton (Heather Grey: 90% Cotton / 10% Viscose)

XS, S, M, L, XL, XXL

200 g/m²

Elevate

BLACK/HEATHER GREY	HEATHER GREY/WHITE
NAVY/HEATHER GREY	RED/NAVY
WHITE/NAVY	

Piqué knit | Flat-knit collar and flat ribbed-knit cuffs on the sleeves | Contrasting colour on the inside of the button panel and ribbed cuffs | 3 buttons placket | Pick-Stitch details | Satin neck tape | Side vents with satin ribbon edging | Half-moon | Front shoulder seam with chain stitching | Engraved colour-matching buttons | Main label made from hot-screen heat transfer

EL38110 | 38110 Men's Morgan Polo

100% Cotton (Heather Grey: 90% Cotton / 10% Viscose)

XS, S, M, L, XL, XXL, 3XL

200 g/m²

Elevate

BLACK/HEATHER GREY	HEATHER GREY/WHITE
NAVY/HEATHER GREY	RED/NAVY
WHITE/NAVY	



Piqué knit | Flat-knit collar and flat ribbed-knit cuffs on the sleeves | Contrasting colour on the inside of the button panel and ribbed cuffs | Button panel with two buttons | Pick-Stitch details | Satin neck tape | Side vents with satin ribbon edging | Half-moon | Front shoulder seam with chain stitching | Engraved colour-matching buttons | Main label made from hot-screen heat transfer



POLO SHIRTS (CONTRAST)



mantis



HENBURY



P191 | M191

The Tipped Polo

100% Cotton (Heather Grey Melange: 85% Cotton / 15% Viscose)
S, M, L, XL, XXL
210 g/m²

Mantis

HEATHER GREY MELANGE/WHITE	LIGHT DENIM/NAVY	NAVY/WHITE
SOFT PINK/NAVY	WHITE/NAVY	

W150 | H150

Double Tipped Piqué Polo Shirt

100% Cotton
S, M, L, XL, XXL
225 g/m²

Henbury

BLACK/WHITE	NAVY/RED	NAVY/WHITE
-------------	----------	------------

Organic or in Conversion to Organic cotton | Contrast tipping on collar and cuffs | Slim placket with 2 coconut shell buttons | Side vents | Drop tail | Smoother micro-piqué fabric | Ribbed cuffs and collar | Tear-off label

Stand-up collar for shape retention | Contrast tipping detail on collar and cuffs | Classic 3-button placket with horn effect buttons | Side vents for ease of movement | Piqué | Worldwide Responsible Accredited Production (WRAP) certified production



KUSTOM KIT.



K606 | KK606

Classic Fit St. Mellion Polo

100% Cotton
XS, S, M, L, XL, XXL
210 g/m²

Kustom Kit

BLACK/BRIGHT RED	BLACK/LIME
BLACK/WHITE	BLACK/YELLOW
NAVY/LIGHT BLUE	NAVY/SUN YELLOW
NAVY/WHITE	WHITE/BRIGHT RED
WHITE/NAVY	

Spare button | Taped back neck | Side vents | Cuffed sleeves | Slanted placket | Half-moon yoke | Combed cotton piqué | Worldwide Responsible Accredited Production (WRAP) certified production

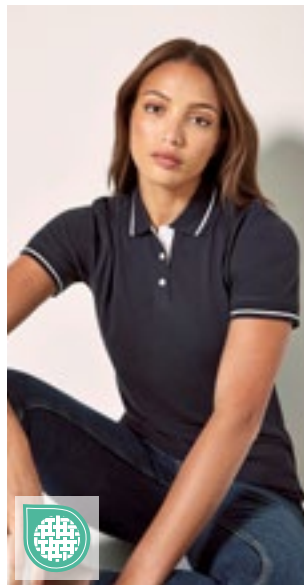

KUSTOM KIT.



K706 | KK706

Women's Classic Fit St. Mellion Polo

100% Cotton
34 (XS/8), 36 (S/10), 38 (M/12), 40 (L/14), 42 (XL/16), 44 (XXL/18), 46 (3XL/20)
210 g/m²

Kustom Kit

NAVY/LIGHT BLUE	NAVY/SUN YELLOW
NAVY/WHITE	WHITE/NAVY
WHITE/RED	

Combed cotton | Spare button | Taped back neck | Slanted placket | Cuffed sleeves | Side vents | Half-moon yoke | Worldwide Responsible Accredited Production (WRAP) certified production



KUSTOM KIT.



K615 | KK615

Classic Fit Oak Hill Polo

100% Cotton
S, M, L, XL, XXL
210 g/m²

Kustom Kit

BLACK/BRIGHT RED	BLACK/ORANGE
BLACK/WHITE	CHARCOAL/LIME
CHARCOAL/ORANGE	NAVY/WHITE

Spare button | Taped back neck | Open sleeves | Slanted placket | Side vents | Combed cotton piqué | Worldwide Responsible Accredited Production (WRAP) certified production



SOL'S
the fair spirit

L587 | 00574

Men's Polo Shirt Portland

100% Cotton
S, M, L, XL, XXL, 3XL
200 g/m²

SOL'S

BLACK/GREY (SOLID)	BUD GREEN/GREY (SOLID)
BURNT ORANGE/GREY (SOLID)	FRENCH NAVY/GREY (SOLID)
RED/GREY (SOLID)	ULTRAMARINE/GREY (SOLID)
WHITE/GREY (SOLID)	



100% ring-spun cotton | Fitted cut | Rib 1x1 collar and cuffs | Reinforcing contrasted tape at neck | Short sleeves | Fake pearl with 2-button placket | Neckline, under button placket, side slits with contrasted twill band and cuffs with twill tag | Cut and sewn | Spare button on the inside seam

L588 | 00575

Women's Polo Shirt Portland

100% Cotton
XS, S, M, L, XL, XXL
200 g/m²

SOL'S

BLACK/GREY (SOLID)	BUD GREEN/GREY (SOLID)
BURNT ORANGE/GREY (SOLID)	FRENCH NAVY/GREY (SOLID)
RED/GREY (SOLID)	ULTRAMARINE/GREY (SOLID)
WHITE/GREY (SOLID)	



100% ring-spun cotton | Fitted cut | Rib 1x1 collar and cuffs | Reinforcing contrasted tape at neck | Short sleeves | Pearlised 4 button placket | Neckline, under button placket, side slits with contrasted twill band and cuffs with tag | Cut and sewn | Spare button on the inside seam

SOL'S
the fair spirit

L01407 | 01407

Women's Polo Shirt Patriot

100% Cotton
S, M, L, XL, XXL
200 g/m²

SOL'S

FRENCH NAVY/RED/WHITE/RED	ROYAL BLUE 241/ROYAL BLUE 241/WHITE/RED
WHITE/BLACK/WHITE/BLACK	WHITE/RED/WHITE/KELLY GREEN



Short sleeves | Close-fitting cut | Contrasting stripes under collar | Reinforced placket with 3 white pearl buttons | Two-coloured strip at collar, button placket, side slits and tags at cuffs | Cut and sewn | Spare button on the inside seam

L589 | 00576

Men's Polo Shirt Patriot

100% Cotton
S, M, L, XL, XXL, 3XL
200 g/m²

SOL'S

DARK GREY (SOLID)/ORANGE/WHITE/ORANGE	FRENCH NAVY/RED/WHITE/RED
ROYAL BLUE 241/ROYAL BLUE 241/WHITE/RED	WHITE/BLACK/WHITE/BLACK
WHITE/RED/WHITE/KELLY GREEN	



100% ring-spun cotton | Rib 1x1 collar and cuffs | Reinforcing tape at neck | Short sleeves | Reinforced 2-pearlised buttons placket | Neckline, button placket and side slits with 2-colored striped band + cuffs with 2-colored striped tag | Under collar 2-colored striped knitted | Cut and sewn | Fitted cut | Spare button on the inside seam

POLO SHIRTS (CONTRAST)

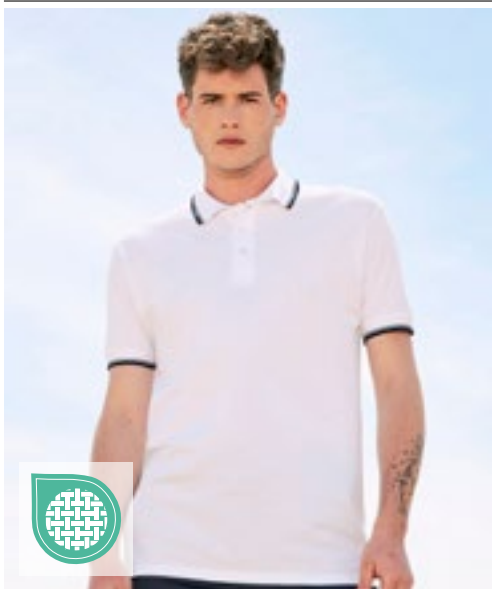

SOL'S®
the fair spirit



L585 | 11365 **Contrast-Polo Practice**

100% Cotton
S, M, L, XL, XXL
270 g/m²

SOL'S



Combed ringspun cotton | Contrasting striped collar and bottom of sleeves | Tone-to-tone 3-button placket | Straight hem with contrasted side slits | Reinforcing tape at neck | Rib collar and bottom of sleeves | Piqué, cut and sewn

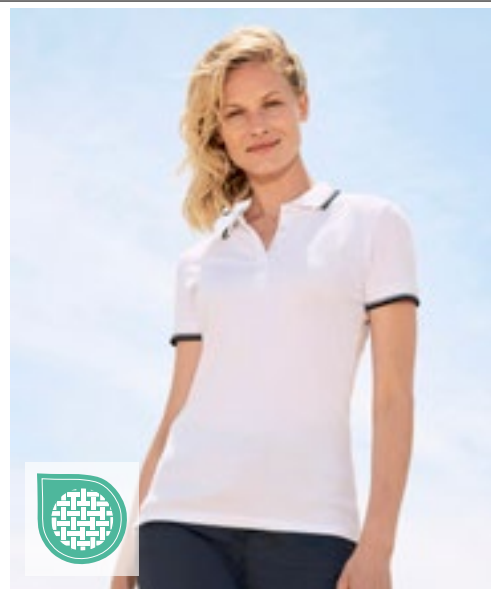

SOL'S®
the fair spirit



L530 | 11366 **Women's Polo Practice**

100% Cotton
S, M, L, XL, XXL
270 g/m²

SOL'S



Combed ringspun cotton | Rib collar and bottom of sleeves, cut and sewn | Reinforcing tape at neck | Contrasting striped collar and bottom of sleeves | 4 tone on tone buttons | Straight bottom with side slits in contrasted twill

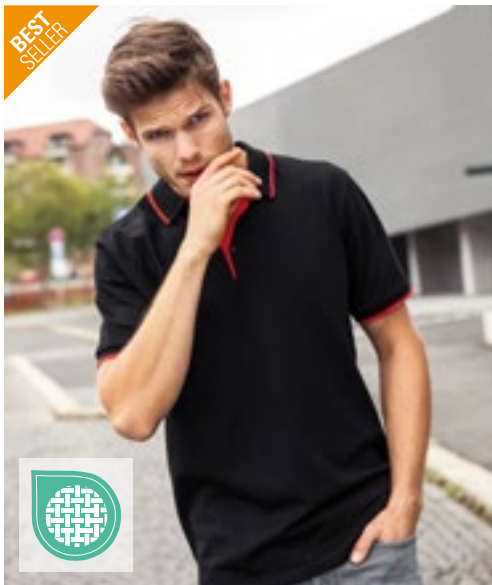

JAMES & NICHOLSON
by daitex

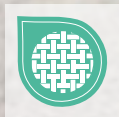

JN728 | JN728 **Men's Polo Stripe**

100% Cotton
S, M, L, XL, XXL, 3XL
240 g/m²

James&Nicholson

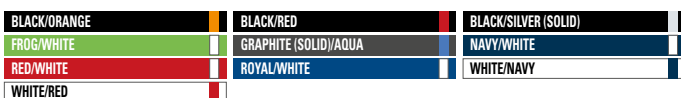

Classic polo with contrasting stripes | High quality piqué | Combed, ring-spun cotton | Knitted polo collar and sleeve-bands with contrasting stripes | Button tab inside in contrasting colour | Tone-in-tone buttons | Side vents | 3 buttons



JAMES & NICHOLSON
by daitex



JN727 | JN727 **Ladies' Polo Stripe**

100% Cotton
XS, S, M, L, XL, XXL
240 g/m²

James&Nicholson

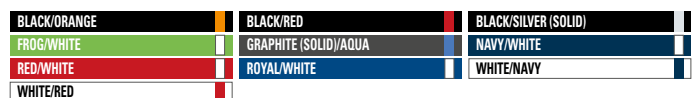

Classic polo with contrasting stripes | High quality piqué | Combed, ring-spun cotton | Knitted polo collar and sleeve-bands with contrasting stripes | Button tab inside in contrasting colour | Tone-in-tone buttons | Side vents | Shaped fit | 4 buttons



JAMES & NICHOLSON
by *daiber*

JN726 | JN726

Men's Polo Single Stripe

100% Cotton
S, M, L, XL, XXL, 3XL
240 g/m²

James&Nicholson

BLACK/RED	BLACK/WHITE
GRAPHITE (SOLID)/WHITE	GREY HEATHER/RED
LIME GREEN/WHITE	NAVY/RED
RED/NAVY	ROYAL/WHITE
TURQUOISE/WHITE	WHITE/BLACK



Classic polo with contrasting elements | High quality piqué | Combed, ring-spun cotton | Knitted polo collar and sleevebands | Contrasting stripes on the collar | Collar bar and button tab inside in contrasting colour | Tone-in-tone buttons | Side vents | 3 buttons

JN725 | JN725

Ladies' Polo Single Stripe

100% Cotton
XS, S, M, L, XL, XXL
240 g/m²

James&Nicholson

BLACK/RED	BLACK/WHITE
GRAPHITE (SOLID)/WHITE	GREY HEATHER/RED
LIME GREEN/WHITE	NAVY/RED
RED/NAVY	ROYAL/WHITE
TURQUOISE/WHITE	WHITE/BLACK



Classic polo with contrasting elements | High quality piqué | Combed, ring-spun cotton | Knitted polo collar and sleevebands | Contrasting stripes on the collar | Collar bar and button tab inside in contrasting colour | Tone-in-tone buttons | Side vents | Shaped fit | 4 buttons



SOL'S
the fair spirit

L02949 | 02949

Men's Prestige Polo

100% Cotton
S, M, L, XL, XXL, 3XL
200 g/m²

SOL'S

FRENCH NAVY	ROYAL BLUE 241	WHITE
-------------	----------------	-------



Piqué 200, 100% combed ring-spun cotton | 1x1 rib collar and cuffs | Woven neck tape | Short sleeves | 2-button placket | Cut and sewn | Contrast stripes at collar, cuffs, inside side slit and inside collar | No label

L02950 | 02950

Women's Prestige Polo

100% Cotton
S, M, L, XL, XXL
200 g/m²

SOL'S

FRENCH NAVY	ROYAL BLUE 241	WHITE
-------------	----------------	-------



Piqué 200, 100% cotton | Striped 1x1 rib collar and cuffs | Woven neck tape | Short sleeves | 3-button placket | Cut and sewn | Contrast stripes at collar, cuffs, inside side slit and inside collar | No label



SF516 237

04 Sweat Shirts

BASIC.....	209
FASHION.....	227
CROPPED	236
HALF-ZIP.....	238
HOODED.....	243
HOODED FASHION	273



F310 | 62-138-0 Lightweight Raglan Sweat

80% Cotton / 20% Polyester
S, M, L, XL, XXL
240 g/m²

Fruit of the Loom

AZURE BLUE	BLACK	BOTTLE GREEN	BURGUNDY
DEEP NAVY	HEATHER GREY	KELLY GREEN	LIGHT GRAPHITE (SOLID)
ORANGE	RED	ROYAL BLUE	WHITE

Lightweight unbrushed fleece | Raglan styling | Neck, waist and cuff in cotton/Lycra® rib

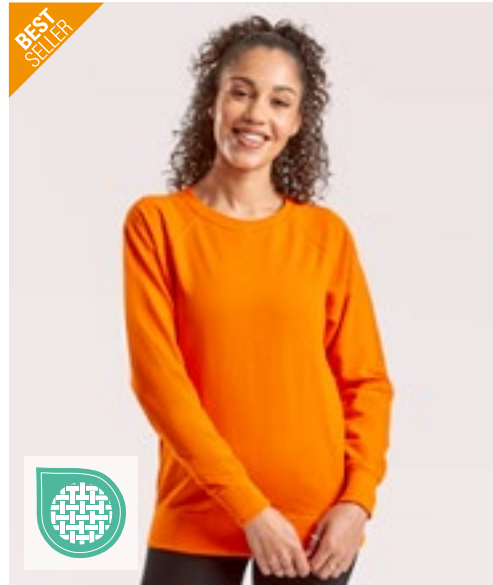

F315 | 62-146-0 Ladies' Lightweight Raglan Sweat

80% Cotton / 20% Polyester
XS, S, M, L, XL, XXL
240 g/m²

Fruit of the Loom

AZURE BLUE	BLACK	BOTTLE GREEN	BURGUNDY
DEEP NAVY	FUCHSIA	HEATHER GREY	KELLY GREEN
LIGHT GRAPHITE (SOLID)	ORANGE	RED	ROYAL BLUE
WHITE			

Lightweight unbrushed fleece | Raglan styling | Neck, waist and cuff in cotton/Lycra® rib | Shaped side seams for a feminine fit

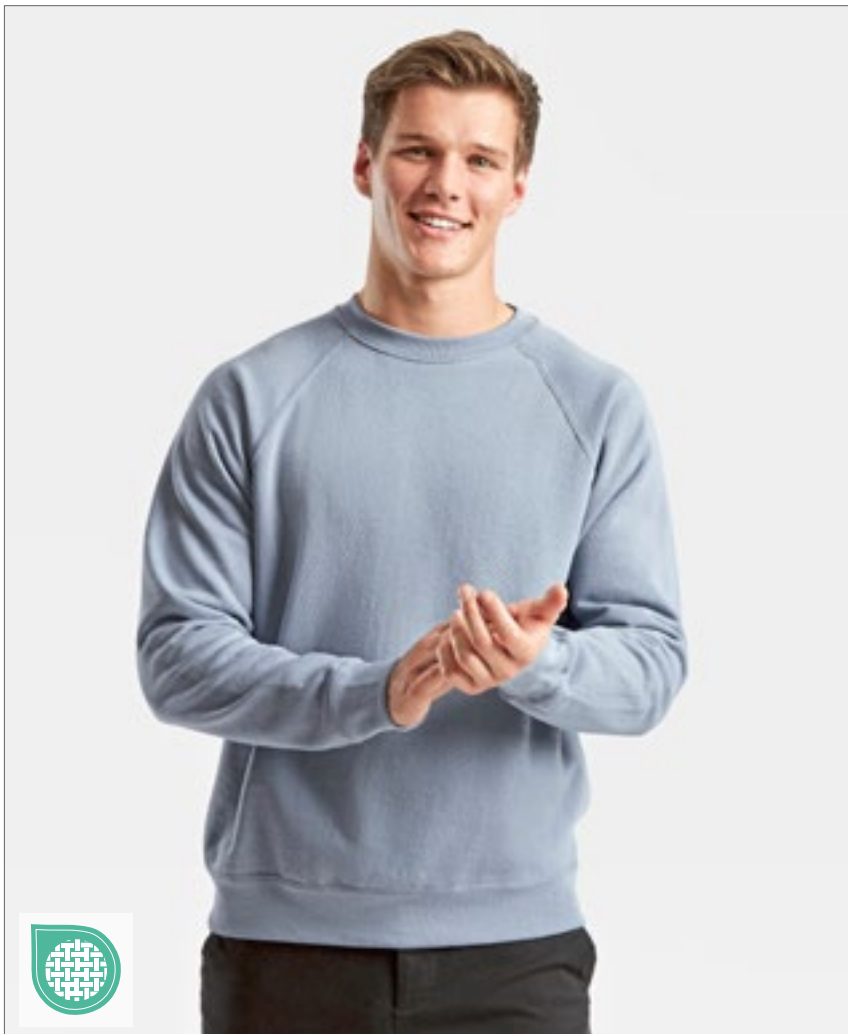

F304 | 62-216-0 Classic Raglan Sweat

80% Cotton / 20% Polyester (Dark Heather Grey, Heather Green, Heather Navy, Heather Red: 60% Cotton / 40% Polyester)

S, M, L, XL, XXL, 3XL, 4XL

280 g/m² (White, Heather Grey: 260 g/m²)

Fruit of the Loom

S, M, L, XL, XXL, 3XL, 4XL

BLACK	DEEP NAVY	HEATHER GREY
NAVY		
BOTTLE GREEN	BURGUNDY	CLASSIC OLIVE
DARK HEATHER GREY	HEATHER GREEN	HEATHER NAVY
HEATHER RED	KELLY GREEN	LIGHT GRAPHITE (SOLID)
LIGHT PINK	MINERAL BLUE	PURPLE
RED	ROYAL BLUE	

S, M, L, XL, XXL, 3XL

WHITE

Single jersey back neck tape | Cuffs in cotton/Lycra® rib

SWEAT SHIRTS (BASIC)



F330 | 62-156-0 **Lightweight Set-In Sweat**

80% Cotton / 20% Polyester
S, M, L, XL, XXL
240 g/m²

Fruit of the Loom

BLACK	BOTTLE GREEN	BURGUNDY	DEEP NAVY
HEATHER GREY	LIGHT GRAPHITE (SOLID)	ORANGE	RED
ROYAL BLUE	WHITE		

Lightweight unbrushed fleece | Neck, waist and cuff in cotton/Lycra® rib

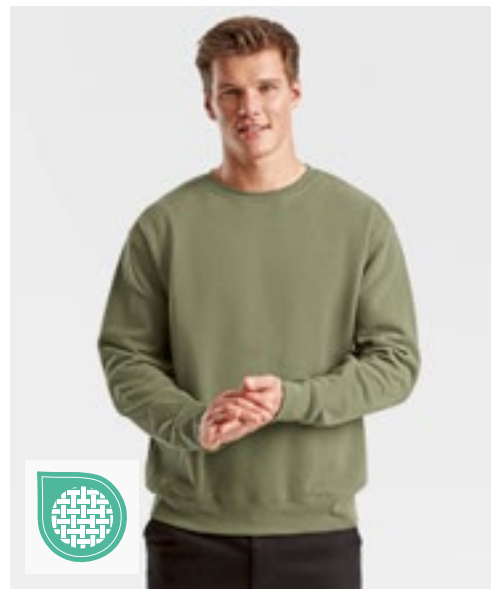

F324N | 62-154-0 **Premium Set-In-Sweat**

70% Cotton / 30% Polyester
S, M, L, XL, XXL, 3XL
280 g/m² (Heather Grey: 260 g/m²)

Fruit of the Loom

S, M, L, XL, XXL, 3XL	BLACK	CHARCOAL (SOLID)	DEEP NAVY	HEATHER GREY
S, M, L, XL, XXL	BURGUNDY	CLASSIC OLIVE	RED	ROYAL BLUE

Single Jersey back neck tape | Rib-cuffs in cotton/elastane



NEW
COLOUR



F324 | 62-202-0 **Classic Set-in Sweat**

80% Cotton / 20% Polyester (Dark Heather Grey, Heather Green, Heather Navy, Heather Red: 60% Cotton / 40% Polyester)
S, M, L, XL, XXL, 3XL, 4XL, 5XL
280 g/m² (White, Heather Grey: 260 g/m²)

Fruit of the Loom

S, M, L, XL, XXL, 3XL, 4XL, 5XL

BLACK	DEEP NAVY	HEATHER GREY
NAVY		

S, M, L, XL, XXL, 3XL

BOTTLE GREEN	BURGUNDY	RED
ROYAL BLUE	SUNFLOWER	

S, M, L, XL, XXL

CLASSIC OLIVE	DARK HEATHER GREY	HEATHER GREEN
HEATHER NAVY	HEATHER RED	LIGHT GRAPHITE (SOLID)
MINERAL BLUE	NATURAL	POWDER ROSE
SKY BLUE		

S, M, L, XL, XXL, 3XL, 4XL

WHITE

Single Jersey back neck tape | Cuffs in cotton/Lycra® rib



BEST
SELLER





BY150 | BY150

Organic Long Sleeve With Cuffrib

100% Cotton
S, M, L, XL, XXL, 3XL, 4XL, 5XL
180 g/m²

Build Your Brand

BLACK WHITE

Organic cotton | Soft rib-knit cuffs on sleeves | Crew neck | Single jersey



BY119 | BY119

Premium Crewneck Sweatshirt

80% Cotton / 20% Polyester
S, M, L, XL, XXL
280 g/m²

Build Your Brand

BLACK WHITE

Classic crew neck | Cotton rich | Wide ribbed cuffs at the hem and sleeves

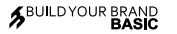

BYBB003 | BB003

Basic Crewneck

50% Cotton / 50% Polyester
XS, S, M, L, XL, XXL, 3XL, 4XL, 5XL
270 g/m²

Build Your Brand Basic

BLACK BURGUNDY CHARCOAL
HEATHER GREY NAVY OLIVE

Regular fit | Crew neck | Long sleeves | Rib-knit cuffs on sleeves and hem | One size label only – for easy rebranding



NEW
COLOUR

L326 | 01168

Men's Spider Round-Neck Sweatshirt

50% Cotton / 50% Polyester
S, M, L, XL, XXL, 3XL
260 g/m²

SOL'S

ASH (HEATHER) BLACK BOTTLE GREEN CHARCOAL MELANGE
FRENCH NAVY GREY MELANGE ORANGE OXBLOOD
RED ROYAL BLUE 241 WHITE

Ringspun cotton | Tubular cut | Rib-knitted cuffs, collar and bottom with elastane

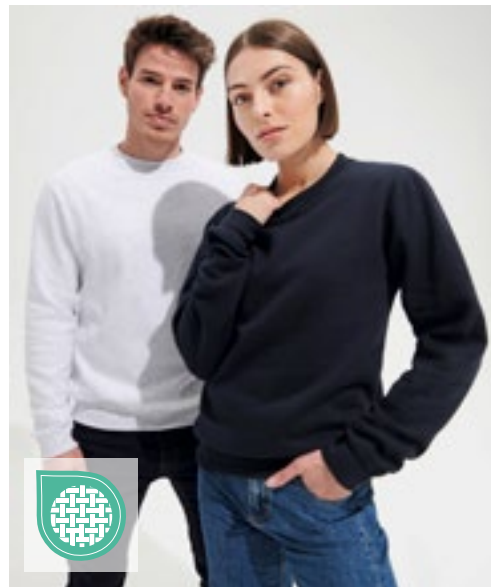

L327 | 01178

Unisex Sweatshirt Supreme

80% Cotton / 20% Polyester
XS, S, M, L, XL, XXL, 3XL
280 g/m²

SOL'S

ASH (HEATHER) BLACK GREY MELANGE NAVY
ORANGE RED ROYAL BLUE 241 WHITE

Ringspun cotton | Necktape | Rib-knitted cuffs, collar and bottom with elastane | Cut and sewn

SWEAT SHIRTS (BASIC)

SOL'S
the fair spirit

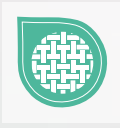
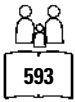

L311 | 13250

Unisex Sweatshirt New Supreme

50% Cotton / 50% Polyester
XS, S, M, L, XL, XXL, 3XL, 4XL, 5XL
280 g/m²

SOL'S

XS, S, M, L, XL, XXL, 3XL, 4XL, 5XL

BLACK NAVY

XS, S, M, L, XL, XXL, 3XL

ASH (HEATHER) BOTTLE GREEN BURGUNDY DEEP CHARCOAL GREY (SOLID) FLANNEL GREY (SOLID) GOLD KELLY GREEN ORANGE

XS, S, M, L, XL, XXL, 3XL, 4XL

GREY MELANGE RED ROYAL BLUE 241 WHITE

Ringspun cotton | Reinforcing tape at collar, elastane rib cuffs, collar and bottom | Brushed fleece inside | Cut and sewn

**BEST
SELLER**



B&C
BE INSPIRED



BCWU600 | WU600 **Set In Sweat**

80% Cotton / 20% Polyester
S, M, L, XL, XXL, 3XL
280 g/m²

B&C

S, M, L, XL, XXL, 3XL

BLACK	HEATHER GREY	NAVY	RED
ROYAL BLUE			

S, M, L, XL, XXL

STEEL GREY (SOLID)

Ring-spun combed cotton/recycled Polyester | Collar, cuffs and bottom hem in 1x1 rib with elastane | Modern cut | Side seams | By buying this product from B&C you're supporting responsible cotton production through Better Cotton*. B&C, sourcing 100% More Sustainable fibres for all cotton-based products. *This product is sourced via a system of mass balance and therefore may not contain Better Cotton

JustHoods
AWDis



JH030F | JH030F **Women's AWDIs Sweat**

80% Cotton / 20% Polyester (Heather Grey: 75% Cotton / 25% Polyester)
XS, S, M, L, XL, XXL
280 g/m²

Just Hoods

ARCTIC WHITE	DEEP BLACK	DUSTY GREEN	DUSTY PINK
HEATHER GREY	NEW FRENCH NAVY		

Ringspun Cotton | Standard fit | Crew neckline | Brushed inner fleece | Ribbed cuffs and hem | 100% cotton faced fabric | Twin needle stitching details | Tear away label

**BEST
SELLER**



JustHoods
AWDis



**NEW
COLOUR**

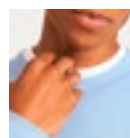

JH030 | JH030 **AWDis Sweat**

80% Cotton / 20% Polyester (Charcoal (Heather), Graphite Heather: 52% Cotton / 48% Polyester), (Heather Grey: 75% Cotton / 25% Polyester), (Black Smoke: 70% Cotton / 30% Polyester)
XS, S, M, L, XL, XXL, 3XL, 4XL, 5XL
280 g/m²

Just Hoods

XS, S, M, L, XL, XXL, 3XL, 4XL, 5XL

ARCTIC WHITE	BABY PINK	BURGUNDY
CHARCOAL (HEATHER)	DEEP BLACK	FIRE RED
HEATHER GREY	JET BLACK	NEW FRENCH NAVY
ROYAL BLUE		

XS, S, M, L, XL, XXL

AIRFORCE BLUE	ASH (HEATHER)	BLACK SMOKE
BOTTLE GREEN	BRIGHT ROYAL	BURNT ORANGE
CANDYFLOSS PINK	CARAMEL LATTE	CHOCOLATE FUDGE BROWNIE
CORNFLOWER BLUE	CRANBERRY	DESERT SAND
DIGITAL LAVENDER	DUSTY GREEN	DUSTY LILAC
DUSTY PINK	DUSTY ROSE	EARTHY GREEN
FESTIVAL FUCHSIA	FOREST GREEN	GINGER BISCUIT
GOLD	GRAPHITE HEATHER	HAWAIIAN BLUE
HOT CHOCOLATE	JADE	KELLY GREEN
LAGOON BLUE	LAVENDER	LIME GREEN
MOCHA BROWN	MOONDUST GREY (SOLID)	MUSTARD
NATURAL STONE	NUDE	OLIVE GREEN
ORANGE CRUSH	OXFORD NAVY	PEPPERMINT
PISTACHIO GREEN	PLUM	PUMPKIN PIE
RED HOT CHILLI	SEAFOAM	SKY BLUE
STEEL GREY (SOLID)	STORM GREY (SOLID)	SUN YELLOW
TURQUOISE SURF	VANILLA MILKSHAKE	

XS, S, M, L, XL, XXL, 3XL

HOT PINK	PURPLE	SAPPHIRE BLUE
----------	--------	---------------

Ringspun Cotton | Standard fit | Crew neck sweat | Brushed inner fleece | Ribbed collar, cuffs and hem | Set in sleeves | Taped neck | Twin needle stitching detail | 100% cotton faced fabric | Tear away label

SWEAT SHIRTS (BASIC)

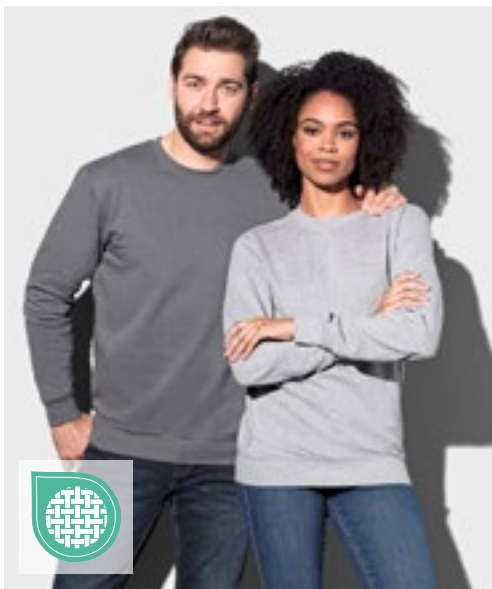

S320 | ST4000 Unisex Sweatshirt Classic

80% Cotton / 20% Polyester (Grey Heather: 70% Cotton / 20% Polyester / 10% Viscose)

XS, S, M, L, XL, XXL, 3XL

280 g/m²

Stedman®

BLACK OPAL	BRIGHT ROYAL	GREY HEATHER	NAVY BLUE
REAL GREY	SCARLET RED	WHITE	

80% ring-spun cotton/20% polyester | Brushed inside | Elastic cuffs and waistband | Side seams | Washable up to 40 °C

S5620 | ST5620 Sweatshirt Select

80% Cotton / 20% Polyester (Grey Heather: 70% Cotton / 30% Polyester)

S, M, L, XL, XXL

280 g/m²

Stedman®

BLACK OPAL	BLUE MIDNIGHT	CRIMSON RED	GREY HEATHER
HAWAII BLUE	KIWI GREEN	SLATE GREY (SOLID)	

Side panels | Fashionable wide rib cuffs and waistband with elastane | Decorative flatlock seams | Brushed inside | Collar with rib binding (with elastane) | Care label in the side panel | Small size label in the collar | Normal fit | Washable up to 40 °C



mantis



P05 | M05 Essential Sweatshirt

80% Cotton / 20% Polyester

XS, S, M, L, XL, XXL, 3XL

280 g/m²

Mantis

BLACK	BURGUNDY	HEATHER GREY MELANGE
NATURAL	NAVY	SOFT OLIVE
SOFT PINK		

Organic or in Conversion to Organic Cotton / recycled Polyester (rPET) | Brushed Fleece | Unisex styles | Set-in sleeves | Rib at collar, cuffs and bottom hem | Self-coloured herringbone back neck tape | Locker patch at back neck | Tear-off back neck label | Care label with QR code to follow supply chain and check positive impact of buying organic | Care label made from organic cotton



mantis



P194 | M194 The Sweatshirt

80% Cotton / 20% Polyester (Heather Grey Melange: 71% Cotton / 21% Polyester / 8% Viscose)

XS, S, M, L, XL, XXL

280 g/m²

Mantis

BLACK	HEATHER GREY MELANGE	NAVY
SOFT OLIVE	SOFT PINK	WHITE

Organic or in Conversion to Organic cotton / recycled Polyester (rPET) | Set-in sleeves | Ribbed neck, hem and cuffs | Herringbone back neck tape | Tear-off label



SOL'S
the fair spirit



L03574 | 03574 Unisex Comet Sweatshirt

80% Cotton / 20% Polyester (Grey Melange: 75% Cotton / 20% Polyester / 5% Viscose)

XS, S, M, L, XL, XXL, 3XL, 4XL

280 g/m²

SOL'S

BLACK	BOTTLE GREEN	DEEP CHARCOAL GREY (SOLID)
FRENCH NAVY	GREY MELANGE	RED
ROYAL BLUE 241	WHITE	

French Terry 280 | 80% organic cotton / 20% recycled polyester | 3 threads | Unbrushed | Outside and ribs 100% cotton | Terry organic sweat-shirt | Side seam | ½ moon inside neck | Herringbone cleaning tape | Set-in sleeves | 2x2 ribbed cuffs, collar and hem | No label

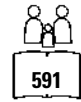

L03814 | 03814 **Unisex Columbia Crew Neck Sweatshirt**

80% Cotton / 20% Polyester
XS, S, M, L, XL, XXL, 3XL, 4XL, 5XL
280 g/m²

SOL'S

XS, S, M, L, XL, XXL, 3XL, 4XL, 5XL

BLACK BOTTLE GREEN FRENCH NAVY GREY MELANGE ROYAL BLUE 241 WHITE

XS, S, M, L, XL, XXL, 3XL

BRIGHT RED BURGUNDY CHARCOAL MELANGE CREAMY BLUE CREAMY GREEN CREAMY PINK KELLY GREEN LIGHT YELLOW LILAC ORANGE

Unisex | Cotton / recycled Polyester | Crew Neck | Ribbed collar, cuff and hem | Taped neck | Set-in sleeves | Brushed fleece | Tear-Away label

■ SWEAT SHIRTS (BASIC)



JHK321 | SWCR275 **Unisex Sweatshirt**

80% Cotton / 20% Polyester (Grey Melange: 73% Cotton / 20% Polyester / 7% Viscose)

XS, S, M, L, XL, XXL, 3XL

275 g/m²

JHK

BLACK	GREY MELANGE	NAVY	RED
ROYAL BLUE	WHITE		

Double stitch on collar, cuffs and waistband | 2x1 rib with elastane in collar, cuffs and waistband



JHK322 | SWRAECO **Unisex Classic Sweat Everest**

80% Cotton / 20% Polyester (Grey Melange: 63% Cotton / 21% Polyester / 16% Viscose)

XS, S, M, L, XL, XXL, 3XL

275 g/m²

JHK

BUTTERCREAM	DARK GREY MELANGE	EUCALYPTUS	GREY MELANGE
NAVY	STEEL BLUE	WHITE	

Organic Cotton / Recycled Polyester | Unisex | Round neck | Raglan sleeve | Double stitch on collar, cuffs and waistband | 2x1 rib with elastane in collar, cuffs and bottom



JHK320 | SWRA290 **Crew Neck Sweatshirt**

65% Polyester / 35% Cotton (Grey Melange: 61% Cotton / 31% Polyester / 8% Viscose), (Ash Melange: 67% Cotton / 31% Polyester / 2% Viscose), (Dark Grey Melange: 60% Polyester / 40% Cotton)

XS, S, M, L, XL, XXL, 3XL

290 g/m²

JHK

BLACK	BOTTLE GREEN	GREY MELANGE
KELLY GREEN	NAVY	ROYAL BLUE
XS, S, M, L, XL, XXL		
AQUA	ASH MELANGE	BURGUNDY
DARK GREY MELANGE	FOREST GREEN	GOLD
GRAPHITE	KHAKI	ORANGE
PINK	PURPLE	RASPBERRY
RED	SKY	WHITE

Unisex | Double stitch on collar, cuffs and waistband | 2x1 rib with elastane in collar, cuffs and waistband



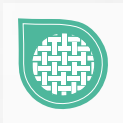

GSF000 | SF000 **Softstyle® Midweight Fleece Adult Crewneck Sweatshirt**

80% Cotton / 20% Polyester

S, M, L, XL, XXL, 3XL, 4XL

285 g/m² (White: 278 g/m²)

Gildan

BLACK	CHARCOAL (SOLID)	COCOA	DARK HEATHER	FOREST GREEN	MILITARY GREEN	NAVY	PARAGON	PINK LEMONADE
RED	ROYAL	SAND	SKY	SPORT GREY (HEATHER)	STONE BLUE	WHITE		

Unisex | Made with our soft ring spun cotton blend, Softstyle Midweight Fleece features a cosy, brushed interior with a 100% cotton face, ideal for DTG printing | 2-end ringspun cotton face fleece | Dropped shoulder | 1x1 rib with elastane cuffs and bottom band for enhanced stretch and recovery | Classic fit, tubular body | High-performing black tear-away label

SWEAT SHIRTS (BASIC)



G12000 | 12000 **DryBlend® Adult Crewneck Sweatshirt**

50% Cotton / 50% Polyester
S, M, L, XL, XXL
 305 g/m² (White: 287 g/m²)

ASH (HEATHER)	BLACK	FOREST GREEN	NAVY
ROYAL	SPORT GREY (HEATHER)	WHITE	

Unisex | Midweight fabric with DryBlend® technology | 2-end midweight fleece fabric | 1 x 1 rib with elastane for enhanced stretch and recovery | Classic fit, tubular body | High-performing tear-away label



G18000 | 18000 **Heavy Blend™ Adult Crewneck Sweatshirt**

50% Cotton / 50% Polyester
S, M, L, XL, XXL, 3XL, 4XL, 5XL
 271 g/m² (White: 257 g/m²)

BLACK	NAVY	RED	ROYAL
SPORT GREY (HEATHER)	WHITE		

S, M, L, XL, XXL, 3XL	ANTIQUE CHERRY RED (HEATHER)	ASH (HEATHER)	CAROLINA BLUE	CHARCOAL (SOLID)
	CHERRY RED	DARK CHOCOLATE	DARK HEATHER	FOREST GREEN
	GARNET	GOLD	GRAPHITE HEATHER	HELICONIA
	INDIGO BLUE	IRISH GREEN	LIGHT BLUE	LIGHT PINK
	MAROON	MILITARY GREEN	ORANGE	PURPLE
	SAFETY GREEN	SAFETY ORANGE	SAND	SAPPHIRE

Unisex | Heavy Blend | Air combed MVS yarn for reduced pilling | 2-end midweight fleece fabric | 1x1 rib with elastane for enhanced stretch and recovery | Classic fit, tubular body | High-performing tear-away label



BCWU123 | WU123 **ID.202 50/50 Sweatshirt**

50% Cotton / 50% Polyester
XS, S, M, L, XL, XXL, 3XL, 4XL
 270 g/m²

ANTHRACITE	BLACK	BOTTLE GREEN	BROWN
BURGUNDY	GOLD	HEATHER GREY	NAVY
PUMPKIN ORANGE	RED	ROYAL BLUE	WHITE

50% recycled polyester | „B&C No Label“ solution for easy rebranding | Fleece inside | Bottom hem, cuffs and collar with 1x1 elastane rib | Straddle stitched seams on armhole and neckline | Regular fit | Set-in sleeves | Side seams | By buying this product from B&C you're supporting responsible cotton production through Better Cotton*. B&C, sourcing 100% More Sustainable fibres for all cotton-based products. *This product is sourced via a system of mass balance and therefore may not contain Better Cotton



BCWU120 | WU120 **Sweat ID.002**

80% Cotton / 20% Polyester
XS, S, M, L, XL, XXL, 3XL, 4XL, 5XL
 280 g/m²

BLACK	HEATHER GREY	NAVY		
XS, S, M, L, XL, XXL, 3XL, 4XL	ANTHRACITE	RED	ROYAL BLUE	WHITE

Ring-spun combed cotton/recycled Polyester | Collar, cuffs and bottom hem in 1x1 rib with elastane | Modern cut | Tubular construction | By buying this product from B&C you're supporting responsible cotton production through Better Cotton*. B&C, sourcing 100% More Sustainable fibres for all cotton-based products. *This product is sourced via a system of mass balance and therefore may not contain Better Cotton

BEST SELLER



BCWU01W | wu01w **#Set In Sweat**

80% Cotton / 20% Polyester (Heather Mid Grey, Heather Navy, Heather Asphalt, Heather Red, Heather Dark Green, Heather Royal Blue, Heather Purple: 60% Cotton / 40% Polyester), (Heather Grey: 92% Cotton / 8% Viscose)

XS, S, M, L, XL, XXL, 3XL, 4XL, 5XL

280 g/m²

B&C

XS, S, M, L, XL, XXL, 3XL, 4XL, 5XL

ASPHALT	BLACK PURE	HEATHER GREY
NAVY BLUE	RED	ROYAL
WHITE		

XS, S, M, L, XL, XXL, 3XL

CANDY PINK	DESERT	ELEPHANT GREY
FOREST GREEN	GREY FOG	HAWAIIAN BLUE
HEATHER ASPHALT	HEATHER DARK GREEN	HEATHER MID GREY
HEATHER NAVY	HEATHER PURPLE	HEATHER RED
HEATHER ROYAL BLUE	KELLY GREEN	LAVENDER
LIGHT JADE	MELON ORANGE	MILLENNIAL KHAKI
NUDE	PALE PINK	PALE YELLOW
PINK FIZZ	PURE ORANGE	PURE SKY
RADIANT PURPLE	SAGE	SOLAR YELLOW
WINE		

Pre-shrunk Ring-spun combed cotton/recycled Polyester | Side seams | Inside Single Jersey halfmoon in back | Unbrushed fabric | „B&C No Label“ solution for perfect rebranding | Straightforward size identification through size chip on the neck | By buying this product from B&C you're supporting responsible cotton production through Better Cotton*. B&C, sourcing 100% More Sustainable fibres for all cotton-based products. *This product is sourced via a system of mass balance and therefore may not contain Better Cotton

BEST SELLER



BCWW02W | ww02w **Women's #Set In Sweat**

80% Cotton / 20% Polyester (Heather Mid Grey, Heather Navy, Heather Asphalt, Heather Red, Heather Dark Green, Heather Royal Blue, Heather Purple: 60% Cotton / 40% Polyester), (Heather Grey: 92% Cotton / 8% Viscose)

XS, S, M, L, XL, XXL, 3XL

280 g/m²

B&C

XS, S, M, L, XL, XXL, 3XL

ASPHALT	BLACK PURE	HEATHER GREY
NAVY BLUE	RED	ROYAL
WHITE		

XS, S, M, L, XL, XXL

CANDY PINK	DESERT	ELEPHANT GREY
FOREST GREEN	GREY FOG	HAWAIIAN BLUE
HEATHER ASPHALT	HEATHER DARK GREEN	HEATHER MID GREY
HEATHER NAVY	HEATHER PURPLE	HEATHER RED
HEATHER ROYAL BLUE	KELLY GREEN	LAVENDER
LIGHT JADE	MELON ORANGE	MILLENNIAL KHAKI
NUDE	PALE PINK	PALE YELLOW
PINK FIZZ	PURE ORANGE	PURE SKY
RADIANT PURPLE	SAGE	SOLAR YELLOW
WINE		

Pre-shrunk ring-spun combed cotton/Recycled Polyester | Side seams | Inside Single Jersey halfmoon in back | Unbrushed fabric | „B&C No Label“ solution for perfect rebranding | Straightforward size identification through size chip on the neck | By buying this product from B&C you're supporting responsible cotton production through Better Cotton*. B&C, sourcing 100% More Sustainable fibres for all cotton-based products. *This product is sourced via a system of mass balance and therefore may not contain Better Cotton

SWEAT SHIRTS (BASIC)



BE INSPIRED



BCWU01K | WU01K KING Crew Neck Sweat_°

80% Cotton / 20% Polyester (Heather Grey: 75% Cotton / 21% Polyester / 4% Viscose), (Heather Mid Grey: 60% Cotton / 40% Polyester)

XS, S, M, L, XL, XXL, 3XL, 4XL

280 g/m²

B&C

XS, S, M, L, XL, XXL, 3XL, 4XL

ASPHALT	BLACK PURE	HEATHER GREY
NAVY BLUE	RED	ROYAL
WHITE		

XS, S, M, L, XL, XXL, 3XL

AQUA GREEN	BOTTLE GREEN	DARK CHERRY
GREY FOG	HEATHER MID GREY	KHAKI
MAGENTA PINK	NAVY	NORDIC BLUE
PURE ORANGE	PURE SKY	RADIANT PURPLE
SOFT ROSE	YELLOW FIZZ	

Pre-shrunk ring-spun combed cotton/recycled Polyester | Side seamed | Single Jersey halfmoon in the back | Ultrasoft peached feel | Ultrasoft double satin label | Straightforward size identification | By buying this product from B&C you're supporting responsible cotton production through Better Cotton*. B&C, sourcing 100% More Sustainable fibres for all cotton-based products. *This product is sourced via a system of mass balance and therefore may not contain Better Cotton



BE INSPIRED



BCWW01Q | WW01Q QUEEN Crew Neck Sweat_°

80% Cotton / 20% Polyester (Heather Grey: 75% Cotton / 21% Polyester / 4% Viscose), (Heather Mid Grey: 60% Cotton / 40% Polyester)

XS, S, M, L, XL, XXL, 3XL

280 g/m²

B&C

XS, S, M, L, XL, XXL, 3XL

ASPHALT	BLACK PURE	HEATHER GREY
NAVY BLUE	RED	ROYAL
WHITE		

XS, S, M, L, XL, XXL

AQUA GREEN	BOTTLE GREEN	DARK CHERRY
GREY FOG	HEATHER MID GREY	KHAKI
MAGENTA PINK	NAVY	NORDIC BLUE
PURE ORANGE	PURE SKY	RADIANT PURPLE
SOFT ROSE	YELLOW FIZZ	

Pre-shrunk ring-spun combed cotton/Recycled Polyester | Side seams | Necktape | Single Jersey halfmoon in the back | Ultrasoft peached feel | Brushed inside | Ultrasoft double satin label | Straightforward size identification | By buying this product from B&C you're supporting responsible cotton production through Better Cotton*. B&C, sourcing 100% More Sustainable fibres for all cotton-based products. *This product is sourced via a system of mass balance and therefore may not contain Better Cotton

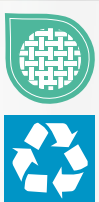







EA032 | EA032 **Crater Recycled Sweatshirt**

70% Cotton / 30% Polyester
XS, S, M, L, XL, XXL
280 g/m²

Ecologie

BLACK	HEATHER GREY	NAVY
-------	--------------	------

Recycled pre-consumer Cotton / recycled Polyester | Crew neck sweat | Peached face | Brushed inner fleece | Size label only | All labels made out of recycled Polyester | Relaxed fit | Unisex | Taped back neck | Set in Sleeves





JH230 | JH230 **Organic Sweat**

80% Cotton / 20% Polyester (Heather Grey: 75% Cotton / 25% Polyester)
XS, S, M, L, XL, XXL
280 g/m²

Just Hoods

ARCTIC WHITE	BABY PINK	BOTTLE GREEN	BURGUNDY
CHARCOAL (HEATHER)	DEEP BLACK	FIRE RED	HEATHER GREY
NEW FRENCH NAVY	ROYAL BLUE		

Organic Cotton / Recycled Polyester | Standard fit | Crew neck sweat | Set in sleeves | Taped neck | Brushed inner fleece | Ribbed collar, cuffs and hem | Twin needle stitching detail | 100% cotton faced fabric | Tear away label





E2199N | 2199 **Men's New Sweater 80/20**

80% Cotton / 20% Polyester (Sports Grey: 75% Cotton / 17% Polyester / 8% Viscose), (Ash: 82% Cotton / 17% Polyester / 1% Viscose)
S, M, L, XL, XXL, 3XL
280 g/m²

Promodoro

NEW COLOUR

ASH (HEATHER)	BLACK	BURGUNDY	FIRE RED
FOREST	GRAPHITE (SOLID)	NAVY	NEW LIGHT GREY (SOLID)
ORANGE	ROYAL	SPORTS GREY (HEATHER)	STEEL GREY (SOLID)
WHITE			

Elastane sleeve cuffs and waistband | Molton brushed | Combed cotton | Cut of shoulder and arm are significantly different to article E2199





K302 | KK302 **Regular Fit Superwash® 60° Sweatshirt**

65% Polyester / 35% Cotton
XS, S, M, L, XL, XXL, 3XL, 4XL
280 g/m²

Kustom Kit

BLACK	DARK GREY MARL	NAVY
-------	----------------	------

Self-coloured tape to back neck | Taped shoulders | Self-fabric double-layered cuff and welt | Twin needle stitched armholes, shoulders and around armholes | Tear-out back neck label | Superwash® 60° swing ticket

SWEAT SHIRTS (BASIC)



SW298 | SW298 **Best Value Sweat**

80% Cotton / 20% Polyester (Sports Grey: 70% Cotton / 30% Polyester), (Heather Colours: 50% Cotton / 50% Polyester)
XS, S, M, L, XL, XXL, 3XL
 280 g/m² Starworld

XS, S, M, L, XL, XXL, 3XL

BLACK	DEEP NAVY	INDIGO HEATHER	SPORTS GREY (MELANGE)
BLUE HEATHER	BOTTLE GREEN	BRIGHT RED	BURGUNDY
BURGUNDY HEATHER	CHARCOAL	DARK HEATHER	DEEP ROYAL
KELLY GREEN	ORANGE	WHITE	YELLOW

Outer fabric: 100% Combed Cotton | Brushed back fleece | Set-in sleeves | Taped back neck | Tubular construction | Twin needle stitching | Heavy rib with elastane in cuffs and waistband | Pre-shrunk and anti-pilling finish



SW295 | SW295 **Unisex Crew Neck Sweat**

75% Cotton / 25% Polyester
S, M, L, XL, XXL, 3XL
 300 g/m² Starworld

S, M, L, XL, XXL, 3XL

DEEP BLACK	DEEP NAVY		
BOTTLE GREEN	BRIGHT BLUE	BRIGHT RED	KELLY GREEN
WHITE			

55% Organic Cotton / 20% Recycled Cotton / 25% Recycled Polyester | 3 thread brushed fleece | With back neck yoke | Self fabric half moon at back neck | Tear off label | Brushed inside



JN040 | JN040 **Round Sweat Heavy**

80% Cotton / 20% Polyester
S, M, L, XL, XXL, 3XL, 4XL, 5XL
 300 g/m² James&Nicholson

AUBERGINE	BLACK	BROWN	CARBON
DARK GREEN	FERN GREEN	GOLD YELLOW	GRAPHITE (SOLID)
GRENADINE	GREY HEATHER	LIGHT BLUE	LIME GREEN
NAVY	ORANGE	PACIFIC	PETROL
RED	ROYAL	SKY BLUE	SUN YELLOW
TOMATO	TURQUOISE	WHITE	

Classic comfort sweatshirt with round neck | High-quality sweat fabric with roughened inside | Combed, ring-spun cotton | Classic cut with durable flat seams | Cuffs with elastane | Half-moon in neck, neck tape | Washable at 60°C



BCWU610 | WU610 **Open Hem Sweat**

80% Cotton / 20% Polyester
S, M, L, XL, XXL
 280 g/m² B&C

BLACK	HEATHER GREY	NAVY	WHITE
-------	--------------	------	-------

Ring-spun combed cotton/recycled Polyester | Straight cut with bottom side vents | Collar in 1x1 rib with elastane | Side seams | By buying this product from B&C you're supporting responsible cotton production through Better Cotton*. B&C, sourcing 100% More Sustainable fibres for all cotton-based products. *This product is sourced via a system of mass balance and therefore may not contain Better Cotton



BCWU31B | WU31B **Inspire Crew Neck Sweat_°**

80% Cotton / 20% Polyester (Heather Grey: 71% Cotton / 25% Polyester / 4% Viscose)
XS, S, M, L, XL, XXL, 3XL
 280 g/m² B&C

APPLE GREEN	ASPHALT	BLACK PURE	BLUE FOG
BURGUNDY	FOREST GREEN	HEATHER GREY	LIME
MAGENTA PINK	MOCHA	NAVY	NAVY BLUE
OFF WHITE	PURE ORANGE	RADIANT PURPLE	RED
ROYAL	SAGE	SOFT ROSE	WHITE
YELLOW FIZZ			

Ring-spun combed Organic or Organic in Conversion cotton/recycled Polyester | Side seams | Inside Single Jersey halfmoon in back | Qualitative herringbone necktape | Unbrushed fabric | B&C No Label Solution for perfect rebranding | Straightforward size identification through size chip on the neck | Tear Away label(made of Recycled paper) | B&C, sourcing 100% More Sustainable fibres for all cotton-based products



BCWW32B | WW32B **Inspire Crew Neck Sweat /Women_°**

80% Cotton / 20% Polyester (Heather Grey: 71% Cotton / 25% Polyester / 4% Viscose)
XS, S, M, L, XL, XXL
 280 g/m² B&C

APPLE GREEN	ASPHALT	BLACK PURE	BLUE FOG
BURGUNDY	FOREST GREEN	HEATHER GREY	LIME
MAGENTA PINK	MOCHA	NAVY	NAVY BLUE
OFF WHITE	PURE ORANGE	RADIANT PURPLE	RED
ROYAL	SAGE	SOFT ROSE	WHITE
YELLOW FIZZ			

Pre-shrunk ring-spun combed organic or organic in Conversion cotton/Recycled Polyester | Side seams | Inside Single Jersey halfmoon in back | Herringbone necktape | Unbrushed fabric | B&C No Label Solution for perfect rebranding | Straightforward size identification through size chip on the neck | Tear Away label (made of Recycled paper) | B&C, sourcing 100% More Sustainable fibres for all cotton-based products



TJ5100 | 5100 **Power Sweatshirt**

70% Cotton / 30% Polyester
XS, S, M, L, XL, XXL, 3XL, 4XL, 5XL
 280 g/m² Tee Jays

BLACK	DARK GREY (SOLID)	FOREST GREEN	HEATHER GREY
NAVY	RED		

70% organic cotton / 30% polyester | Organic Power Sweatshirt is made of long fiber cotton / polyester mix and has a simple scandinavian design | The Fabric is smooth and soft for printing and embroidery | Double dyed | Elastane in all ribs for better stability | Brushed inside | Tear-Away necklabel | Washable at 60 degrees



TJ5429 | 5429 **Heavy Sweatshirt**

70% Cotton / 30% Polyester
S, M, L, XL, XXL, 3XL, 4XL, 5XL
 310-320 g/m² Tee Jays

BLACK	DARK GREY (SOLID)	DARK OLIVE	DEEP GREEN
HEATHER GREY	NAVY		

Long Fiber cotton | 3-thread fabric for smooth surface | Ring-spun cotton | Elastane in all ribs for better stability | Without imprint washable at 60°C | Double dyed | Double stitched | Brushed inside

SWEAT SHIRTS (BASIC)



BY075 | BY075 **Sweat Crewneck**

65% Cotton / 35% Polyester
XS, S, M, L, XL, XXL, 3XL, 4XL, 5XL
300 g/m²

Build Your Brand

XS, S, M, L, XL, XXL, 3XL, 4XL, 5XL

BARK BLACK LIGHT ASPHALT
U. BEIGE

XS, S, M, L, XL, XXL

HEATHER GREY

Neutral size label without branding | Neck print possible | Drop shoulder | Neck tape | Neck rib | Rib cuff at sleeve opening and hem | Neck half-moon | Regular fit



BY173 | BY173 **Organic Basic Crew**

100% Cotton
S, M, L, XL, XXL, 3XL, 4XL, 5XL
300 g/m²

Build Your Brand

BLACK

Organic cotton, brushed inside | Regular fit | Round neckline | Wide ribbed cuffs and ribbed hem



E2049N | 2049 **New Polo Sweater**

100% Cotton
S, M, L, XL, XXL, 3XL
320 g/m²

Promodoro

BLACK NAVY

Sweatshirt with polo-neck | Elastane sleeve cuffs and waistband | Molton brushed | Neck tape | Button panel with 3 tone-in-tone buttons | Ring-spun, combed cotton | Cut of shoulder and arm are significantly different to article E2049



E5099N | 5099 **Men's New Sweater 100**

100% Cotton (Sports Grey: 85% Cotton / 15% Viscose)
XS, S, M, L, XL, XXL, 3XL, 4XL, 5XL
320 g/m²

Promodoro

ASH (HEATHER)	BLACK	CHARCOAL (SOLID)	FIRE RED
FOREST	GRAPHITE (SOLID)	NAVY	NEW LIGHT GREY (SOLID)
ORANGE	ROYAL	SPORTS GREY (HEATHER)	STEEL GREY (SOLID)
WHITE			

Molton brushed | Elastane sleeve cuffs and waistband | Ring-spun, combed cotton | Cut of shoulder and arm are significantly different to article E5099



HRM902 | 902 **Unisex Sweatshirt**

80% Cotton / 20% Polyester (Grey Melange: 90% Cotton / 10% Viscose)
XS, S, M, L, XL, XXL, 3XL, 4XL, 5XL, 6XL
320 g/m²

HRM

BLACK	BOTTLE GREEN	DARK GREY	GREY MELANGE
NAVY	OLIVE	RED	SAND
STONE	WHITE		

XS, S, M, L, XL, XXL, 3XL, 4XL, 5XL, 6XL

ROYAL BLUE

Made of a particularly robust, soft blend fabrics | Very smooth surface structure with inside brushed | Fashionable modern fit (Regular fit) | Seams on the shoulders, armholes and cuffs are highlighted with flatlock top stitching | Reinforced, colour-matching neckband | Hem and cuffs made of elastic 2x2 rib knit | Pre-treated against shrinkage and anti-pilling | Washable up to 60 °C and suitable for industrial laundering | BSCI certified production



Just Hoods
RWD



JH130 | JH130 **Graduate Heavyweight Sweat**

70% Cotton / 30% Polyester (Charcoal (Heather): 55% Polyester / 45% Cotton), (Heather Grey: 65% Cotton / 35% Polyester)

XS, S, M, L, XL, XXL, 3XL
330 g/m²

Just Hoods

ARCTIC WHITE	BURGUNDY	CHARCOAL (HEATHER)
HEATHER GREY	JET BLACK	NEW FRENCH NAVY

Ringspun Cotton | Standard fit | Heavyweight | Raglan sleeves | Ribbed cuffs and hem | Brushed inner fleece | Twin needle stitching detail | 100% cotton faced fabric | Tear away label



Tiger
Cotton®



NET63001 | T63001 **Unisex Tiger Cotton Sweatshirt**

100% Cotton
XS, S, M, L, XL, XXL, 3XL
300 g/m²

Tiger Cotton by Neutral

BLACK	BORDEAUX	BOTTLE GREEN
NAVY	SPORT GREY	

Organic Cotton in Conversion | Combed Cotton | Fleece with brushed backside | Crewneck | Raglan sleeves | Rib at sleeves and bottom



Neutral.
Certified Responsibility™



NE83001 | O83001 **Ladies' Sweatshirt**

100% Cotton
XS, S, M, L, XL, XXL
300 g/m²

Neutral

BLACK	BORDEAUX	DARK HEATHER
NAVY	RED	SPORT GREY
WHITE		

Fairtrade-certified cotton | Certified organic combed cotton | Fleece with brushed backside | Crewneck | Raglan sleeves | Rib at sleeves and bottom

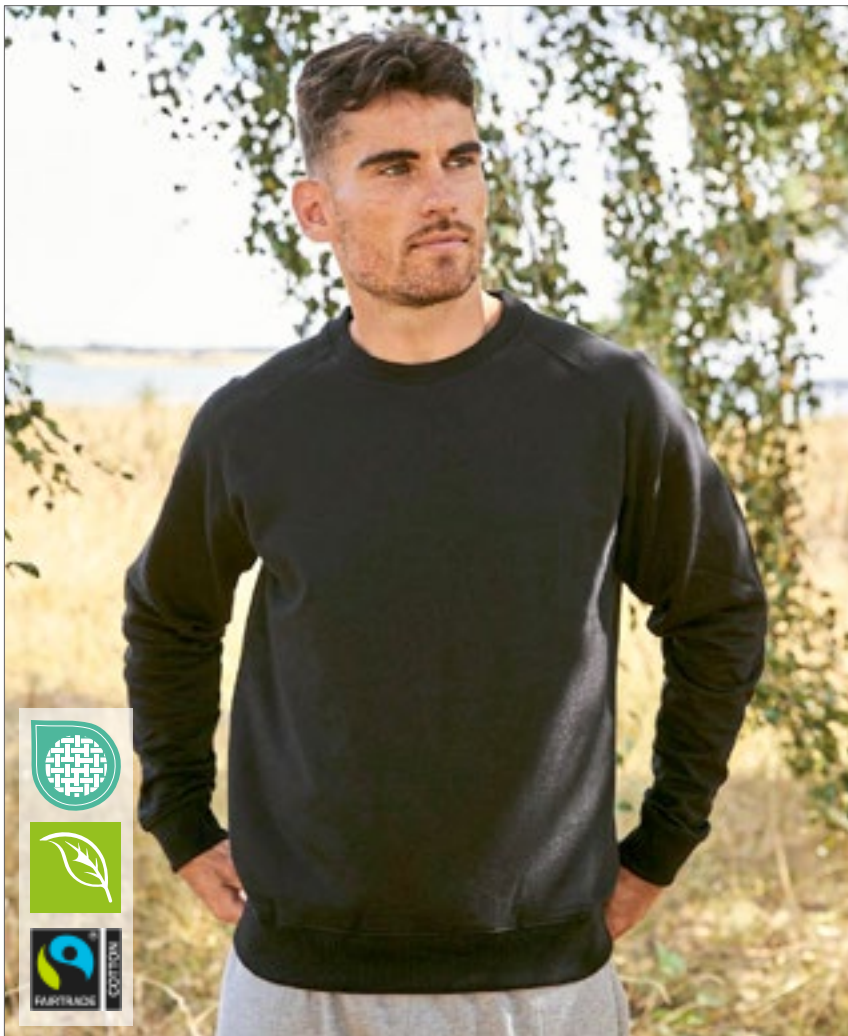

Neutral.
Certified Responsibility™



NE63001 | O63001 **Unisex Sweatshirt**

100% Cotton
XS, S, M, L, XL, XXL, 3XL, 4XL, 5XL
300 g/m²

Neutral

BLACK	NAVY	SPORT GREY
XS, S, M, L, XL, XXL, 3XL		
ASH GREY	BORDEAUX	BOTTLE GREEN
BROWN	CHARCOAL	DARK HEATHER
DUSTY INDIGO	DUSTY MINT	DUSTY PURPLE
DUSTY YELLOW	GREEN	LIGHT BLUE
LIGHT PINK	LIME	MILITARY
NATURE	OKAY ORANGE	ORANGE
PINK	PURPLE	RED
ROYAL	SAND	SAPPHIRE
TEAL	WHITE	YELLOW

Fairtrade-certified cotton | Combed organic cotton | Fleece with brushed backside | Elastane rib at sleeves and bottom

SWEAT SHIRTS (BASIC)



Z262N | R-262M-0 The Authentic Sweat

80% Cotton / 20% Polyester, Outer fabric: 100% Cotton

XS, S, M, L, XL, XXL, 3XL, 4XL, 5XL

280 g/m²

Russell

XS, S, M, L, XL, XXL, 3XL, 4XL, 5XL

BLACK FRENCH NAVY

XS, S, M, L, XL, XXL, 3XL

BOTTLE GREEN	BRIGHT ROYAL	BURGUNDY	CLASSIC RED
FUCHSIA	INDIGO	MINERAL BLUE	MOCHA
OLIVE	SPORT HEATHER	URBAN GREY	WHITE

XS, S, M, L, XL, XXL, 3XL, 4XL

CONVOY GREY (SOLID) LIGHT OXFORD (HEATHER)

Combed, ring-spun cotton | 3-layer fabric | Set-in sleeves | Straighter cut for contemporary look | Wider hem and cuff construction | Slimmer shoulders and leaner arms | Cover seam armholes, cuffs and hem | Herringbone neck tape | Side seams improve fit | Luxurious 3-layered material for carrying luxury and excellent performance



Z762 | R-762M-0 Classic Sweatshirt

50% Cotton / 50% Polyester (Light Oxford: 53% Polyester / 47% Cotton)

XS, S, M, L, XL, XXL, 3XL, 4XL

295 g/m²

Russell

XS, S, M, L, XL, XXL, 3XL, 4XL

BOTTLE GREEN BRIGHT ROYAL FRENCH NAVY

XS, S, M, L, XL, XXL

BLACK BRIGHT RED BURGUNDY CLASSIC RED
LIGHT OXFORD (HEATHER)

Combed, ring-spun cotton | Brushed lining | Tubular construction for shape retention | SpotShield™ stain resistant coating for fabric protection | 1x1 rib trim with elastane on hem and cuff | Herringbone neck tape | Top stitched seam at the base of the sleeves



RY1071 | SU1071 Batian Organic Sweatshirt

60% Cotton / 40% Polyester (Heather Grey: 53% Cotton / 40% Polyester / 7% Viscose)

XS, S, M, L, XL, XXL, 3XL

310 g/m²

Roly Eco

BLACK 02	HEATHER GREY 58	LIGHT PINK 48	NAVY BLUE 55
RED 60	ROYAL BLUE 05	WHITE 01	

Unisex sweatshirt | Organic cotton/recycled polyester | Collar, cuffs and waistband 2x1 rib-knit | Overlock seams on shoulder, armhole, neck, cuffs and waist | Neck half-moon | Tear-out label

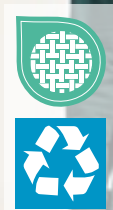

L03990 | 03990 Unisex Polo Collar Sweatshirt Heritage

100% Cotton (Grey Melange: 94% Cotton / 6% Viscose)

XS, S, M, L, XL, XXL, 3XL, 4XL, 5XL

320 g/m²

SOL'S

BLACK FRENCH NAVY GREEN EMPIRE GREY MELANGE
OFF WHITE

50% recycled cotton / 50% cotton | Terry 320 | Polo collar | Concealed tab with press-studs | 1x1 ribbed cuffs with elastane | Jersey collar stand | Cut and sewn | Comfortable cut | Side slits



NEW
COLOUR Label

BY010 | BY010 Light Crew Sweatshirt

100% Cotton (Charcoal: 60% Cotton / 40% Polyester), (Heather Grey: 90% Cotton / 10% Viscose)

XS, S, M, L, XL, XXL

240 g/m²

Build Your Brand

BLACK CHARCOAL (HEATHER) HEATHER GREY
WHITE

Combed cotton | Neutral size label without branding, neck print possible | Set-in sleeve | Fashionable overlook seams at the hem and set-in | Typical cross-stitching below the neck opening | Neck tape | Rib cuff at the hem, neck and sleeve opening | Neck half-moon | Long cut



Label

SFM525 | SF525 Unisex Slim Fit Sweat

60% Cotton / 40% Polyester

XXS, XS, S, M, L, XL, XXL

250 g/m²

SF Men

BLACK

Tear-out label | Side panels with eyelet detail | Ribbed neckline, hem and cuffs | Raglan sleeves | Total cover-stitch detail | Brushed Back Fleece



écologie.
by AWDIS



Label

EA030 | EA030 Banff Sustainable Sweatshirt

70% Cotton / 30% Polyester

XS, S, M, L, XL, XXL

260 g/m²

Ecologie

BLACK HEATHER GREY

Recycled pre-consumer Cotton / recycled Polyester | French Terry | Size label only | All labels made out of recycled Polyester | Ribbed collar, cuffs and hem | Angled cuff details | Taped neck | Set in sleeves | Crew neck | Slim fit

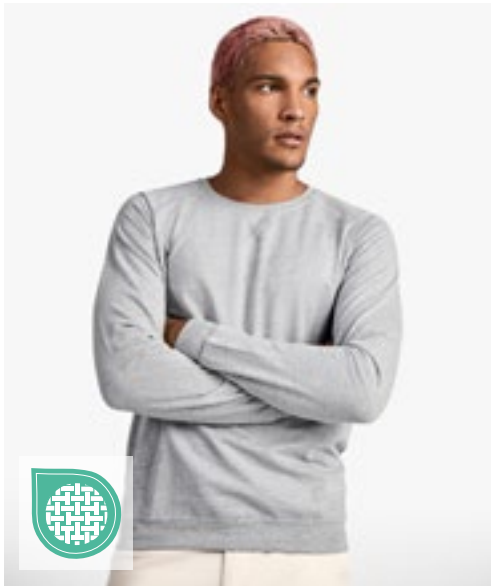

ROLY



Label

RY1104 | SU1104 Men's Annapurna Sweatshirt

100% Cotton (Heather Grey: 85% Cotton / 15% Viscose)

S, M, L, XL, XXL

260 g/m²

Roly

BLACK 02 HEATHER GREY 58 NAVY BLUE 55

French terry | Slub yarn | Long-sleeve sweatshirt with raglan sleeves | 1x1 rib knit at collar, cuffs and hem | Crew neck with crossed stitching | Reinforced tape at neck | Tear-out label | Not brushed inside

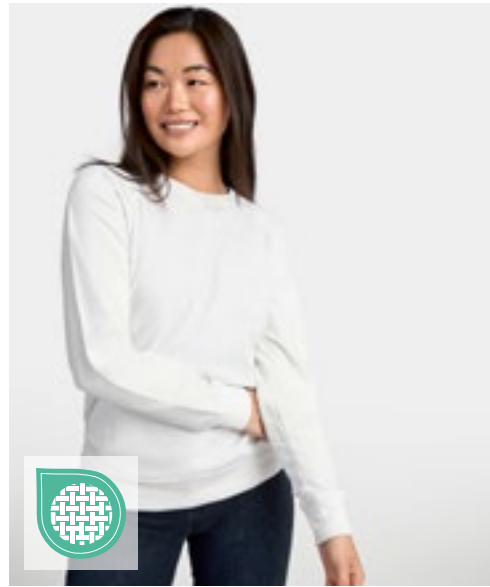

ROLY



Label

RY1111 | SU1111 Women's Annapurna Sweatshirt

100% Cotton (Heather Grey: 85% Cotton / 15% Viscose)

S, M, L, XL, XXL

260 g/m²

Roly

BLACK 02 HEATHER GREY 58 NAVY BLUE 55 ROSETTE 78

French terry | Slub yarn | Long-sleeve sweatshirt with raglan sleeves | 2x2 rib knit at collar, cuffs and hem | Crew neck with crossed stitching in front | Reinforced tape at neck | Tear-out label | Not brushed inside

SWEAT SHIRTS (FASHION)

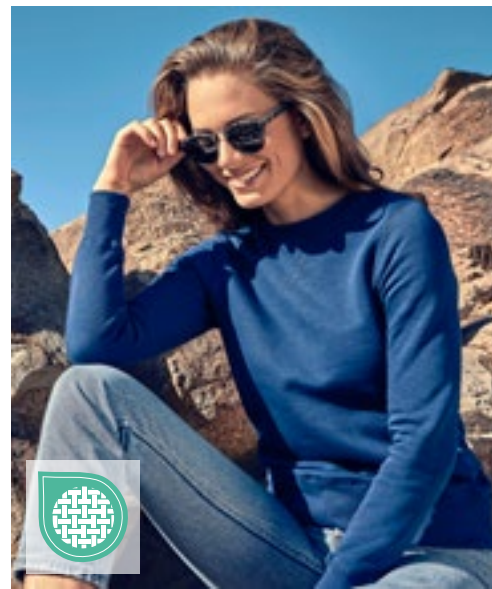

XO1699 | 1699 Men's Sweater

70% Cotton / 30% Polyester (Heather Grey: 62% Cotton / 33% Polyester / 5% Viscose)

XS, S, M, L, XL, XXL, 3XL

280 g/m²

X.O by Promodoro

AZUR BLUE	BLACK	FRENCH NAVY	HEATHER GREY
OLIVE	STEEL GREY (SOLID)		

Wide spandex cuffs on sleeves and hem | Flatlock seams | Neutral size label | Molton brushed

XO1790 | 1790 Women's Sweater

70% Cotton / 30% Polyester (Heather Grey: 62% Cotton / 33% Polyester / 5% Viscose)

XS, S, M, L, XL, XXL, 3XL

280 g/m²

X.O by Promodoro

AZUR BLUE	BLACK	FRENCH NAVY	HEATHER GREY
OLIVE	STEEL GREY (SOLID)		

Wide spandex cuffs on sleeves and hem | Flatlock seams | Neutral size label | Slightly fitted | Molton brushed

BELLA+CANVAS



CV3945 | 3945 Unisex Sponge Fleece Drop Shoulder Sweatshirt

52% Cotton / 48% Polyester (DTG Colours: 70% Cotton / 30% Polyester)

XS, S, M, L, XL, XXL

220 g/m²

Canvas

ASPHALT (SOLID)	ATHLETIC HEATHER	ATLANTIC
BLACK	BRICK	DARK GREY
DARK GREY HEATHER	DEEP HEATHER	DTG BLACK
DTG DARK GREY	DTG WHITE	DUSTY BLUE
HEATHER MUSTARD	HEATHER NAVY	HEATHER SAND DUNE
KELLY	MAROON	MAUVE (SOLID)
MILITARY GREEN	NAVY	ORANGE
PEACH	PINK	POPPY
RED	STORM	STROBE
TAN	TRUE ROYAL	WHITE

Airlume combed, ring-spun Cotton / Polyester fleece | Side-seamed | Unisex sizing | Dropped shoulder | Ribbed cuffs and waistband | Tear-away label | Pre-shrunk





SOL'S
the fair spirit

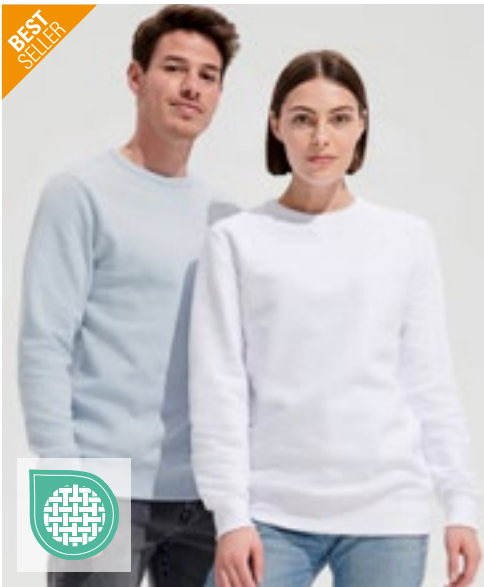

SOL'S
the fair spirit



L03567 | 03567

Unisex Space Sweatshirt

80% Cotton / 20% Polyester (Charcoal Melange: 60% Cotton / 40% Polyester), Grey Melange: 75% Cotton / 20% Polyester / 5% Viscose)

XXS, XS, S, M, L, XL, XXL, 3XL

280 g/m²

SOL'S

BLACK	BLUE	BOTTLE GREEN	BURGUNDY
BURNT ORANGE	CHARCOAL MELANGE	FRENCH NAVY	GREY MELANGE
KHAKI	PALE PINK	RED	WHITE

Fleece 280 | 80% organic cotton / 20% recycled polyester | 3 threads | Brushed inside | Outside: 100% cotton, Ribs: 97% organic cotton / 3% elastane | Organic crew neck sweat-shirt | Side seam | Raglan sleeves | ½ moon inside neck | Jersey cleaning tape | 2x2 ribbed cuffs, collar and hem | No label

L02990 | 02990

Men's Sully Sweat

Outer: 100% Cotton, Inner: 80% Cotton / 20% Polyester (Heather Oxblood, Heather Denim, Charcoal Melange: 60% Cotton / 40% Polyester), (Grey Melange: 75% Cotton / 20% Polyester / 5% Viscose), (Ash: 79% Cotton / 20% Polyester / 1% Viscose)

XS, S, M, L, XL, XXL, 3XL

280 g/m²

SOL'S

ASH (HEATHER)	BLACK	CHARCOAL MELANGE	CREAMY BLUE
CREAMY PINK	FRENCH NAVY	GREY MELANGE	HEATHER DENIM
HEATHER OXBLOOD	RED	ROYAL BLUE 241	WHITE

Low shrinkage fabric fleece; 80% ring-spun cotton / 20% polyester; Brushed lining; Outside: 100% cotton | Round neck with stitched V-detail | 2x2 ribbed cuffs, collar and hem | Set-in sleeves | Cut and sewn | Half-moon inside collar | Taped neck | No label



SOL'S
the fair spirit



KUSTOM KIT.

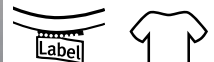

L03104 | 03104

Women's Round Neck Sweatshirt Sully

80% Cotton / 20% Polyester, Outer: 100% Cotton (Charcoal Melange, Heather Oxblood, Heather Denim: 60% Cotton / 40% Polyester), (Grey Melange: 75% Cotton / 20% Polyester / 5% Viscose), (Ash: 79% Cotton / 20% Polyester / 1% Viscose)

XS, S, M, L, XL, XXL

280 g/m²

SOL'S

BLACK	CREAMY BLUE	CREAMY PINK	FRENCH NAVY
HEATHER ASH	HEATHER CHARCOAL MELANGE	HEATHER DENIM	HEATHER GREY MELANGE
HEATHER OXBLOOD	HEATHER PINK	RED	ROYAL BLUE 241
WHITE			

LSF (Low Shrinkage Fabric) Fleece 280 | 80% ringspun cotton / 20% polyester, brushed lining; Outside: 100% cotton | Taped neck | Crewneck with stitched V-detail | 2x2 ribbed cuffs, collar and hem | Set-in sleeves | Cut and sewn | Half moon inside collar

K332 | KK332

Regular Fit Sweatshirt

80% Cotton / 20% Polyester

XS, S, M, L, XL, XXL

280 g/m²

Kustom Kit

BLACK	DARK GREY	HEATHER GREY	NAVY
-------	-----------	--------------	------

Regular fit | 100% cotton face | Self colour tape to back neck for comfort | Taped shoulders | Self fabric double layered cuff, neck and welt with twin needle stitching | Double stitched armholes and shoulders | Tear out back neck label

SWEAT SHIRTS (FASHION)



BY094 | BY094 **Raglan Sweat Crewneck**
 65% Cotton / 35% Polyester
 S, M, L, XL, XXL, 3XL, 4XL, 5XL
 250 g/m² Build Your Brand

BLACK

Raglan styling | Classic crew neck | Wide ribbed cuffs at the hem and sleeves | Cotton blend



SFM530 | SF530 **Unisex Sustainable Fashion Sweat**
 60% Cotton / 40% Polyester
 XXS, XS, S, M, L, XL, XXL, 3XL
 260 g/m² SF Men

BLACK HEATHER GREY KHAKI LIGHT STONE
 STONE BLUE

Unisex relaxed fit sweat | Regenerated Cotton / Recycled Polyester | Brushed Back Fleece | Set-in sleeves, dropped shoulders | Droptail hem- curved high front, low back | Ribbed hem cuffs and crew neck | Single jersey back neck tape and facing | Tonal topstitching detail | No label | Re-sealable, recyclable bags - made from 100% recycled plastic



RG6860 | TRF686 **Pro Crew Neck Sweat**
 65% Polyester / 35% Cotton
 XS, S, M, L, XL, XXL, 3XL, 4XL
 280 g/m² Regatta Professional

BLACK CLASSIC RED DARK GREEN NAVY
 NEW ROYAL SEAL GREY

Organic cotton / polyester brush back sweat | Crew neck | Ribbed cuffs and hem | Cut out tag



SFM520 | SF520 **Unisex Washed Tour Sweat**
 100% Cotton
 XXS, XS, S, M, L, XL, XXL
 250 g/m² SF Men

WASHED BLACK

French Terry | Tear-out label | Unisex oversized crew neck washed sweat with set-in sleeves, forward shoulder | Stretch ribbed neck, cuffs and hem | Twin-needle stitching on armhole seams | Topstitching around cuffs and hem | Due to washing process each garment is unique | The effect may vary further after washing, adding to the character of this style



JAMES & NICHOLSON
by *dist-ox*



JN8022 | 8022 Men's Sweat

85% Cotton / 15% Polyester
S, M, L, XL, XXL, 3XL, 4XL, 5XL
300 g/m²

James&Nicholson

ACID YELLOW	ASH (HEATHER)	BLACK	BLACK HEATHER
BURGUNDY MELANGE	CARMINE RED MELANGE	COBALT	GLACIER MELANGE
GRAPHITE (SOLID)	GREY HEATHER	INK MELANGE	LIGHT DENIM MELANGE
LIME GREEN	NAVY	OLIVE	ORANGE
PETROL MELANGE	RED	ROSE MELANGE	ROYAL HEATHER
TURQUOISE	WHITE	WINE	

Classic sweatshirt with raglan sleeves | High-quality French terry fabric, 85% combed, ring-spun organic cotton | Classic round neckline, neck tape | Collar and cuffs with spandex | Collar patch | Tear off!® label



JAMES & NICHOLSON
by *dist-ox*



JN8021 | 8021 Ladies' Sweat

85% Cotton / 15% Polyester
XS, S, M, L, XL, XXL, 3XL
300 g/m²

James&Nicholson

ACID YELLOW	ASH (HEATHER)	BLACK	BLACK HEATHER
BURGUNDY MELANGE	CARMINE RED MELANGE	COBALT	GLACIER MELANGE
GRAPHITE (SOLID)	GREY HEATHER	INK MELANGE	LIGHT DENIM MELANGE
LIME GREEN	NAVY	OLIVE	ORANGE
PETROL MELANGE	RED	ROSE MELANGE	ROYAL HEATHER
TURQUOISE	WHITE	WINE	

Classic sweatshirt with raglan sleeves | High-quality French terry fabric, 85% combed, ring-spun organic cotton | Classic round neckline, neck tape | Collar and cuffs with elastane | Collar patch | Tear off!® label | Slightly fitted



Tiger
Cotton®

NET63011 | T63011 Oversized Sweatshirt

100% Cotton
XS, S, M, L, XL, XXL, 3XL
300 g/m²

Tiger Cotton by Neutral

BLACK	BROWN	DUSTY INDIGO	DUSTY MINT
DUSTY PURPLE	NAVY	SAND	SPORT GREY
TEAL			

Combed organic Cotton in Conversion | Fleece with brushed backside | Oversize fit | Dropped shoulders | Label Free

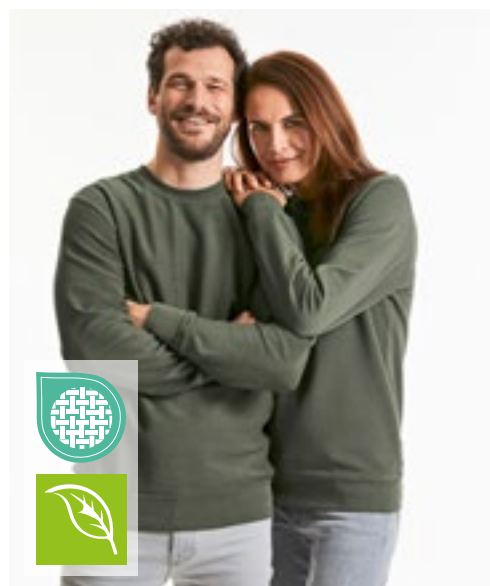

R pure organic®
RUSSELL



Z208M | R-208M-0 Pure Organic Sweatshirt

100% Cotton
XS, S, M, L, XL, XXL, 3XL
300 g/m²

Russell Pure Organic

AQUA	BLACK	BURGUNDY	DARK OLIVE
FRENCH NAVY	NATURAL	STONE	WHITE

Contemporary fit and modern design | Unbrushed Twill-Terry | Combed, ring-spun organic cotton | No label at the neck | Ribbed cuffs, neckline and body hem with Lycra® | Soft handle | Matching herringbone tape at inside back neck

SWEAT SHIRTS (FASHION)



BY120 | BY120 **Premium Oversize Crewneck Sweatshirt**

80% Cotton / 20% Polyester
S, M, L, XL, XXL
 280 g/m² Build Your Brand

BLACK

Oversized crew neck | Cotton rich | Wide ribbed cuffs at the hem and sleeves



BY212 | BY212 **Ladies Oversized Crewneck Sweatshirt**

65% Cotton / 35% Polyester
XS, S, M, L, XL, XXL, 3XL, 4XL, 5XL
 300 g/m² Build Your Brand

BLACK	LIGHT NAVY	OCEAN BLUE
PINK	SOFT YELLOW	WHITE
WHITE SAND		

Women's long sleeve | Oversize Fit | Drop shoulder | Ribbed crew neck T | Wide ribbed cuffs at sleeves and hem



BY058 | BY058 **Ladies' Oversize Crewneck**

65% Cotton / 35% Polyester
XS, S, M, L, XL
 250 g/m² Build Your Brand

BLACK **HEATHER GREY**

Neutral size label without branding | Neck print possible | Drop shoulder | Neck tape | Rib cuff at the armhole and neck | Drawstring casing with metal eyelets at the hem | Neck half-moon | Oversized fit



P77 | M77 **Women's Favourite Sweatshirt**

80% Cotton / 20% Polyester
XS, S, M, L, XL
 280 g/m² Mantis

BLACK **HEATHER GREY MELANGE** **NAVY** **SOFT OLIVE**
SOFT PINK **WHITE**

Organic or in Conversion to Organic cotton / recycled Polyester (rPET) | French Terry | Wide neck | Modern box fit | Raglan sleeves for ease of movement | Rib at neck

mantis



NEW COLOUR
559



P128 | M128 **Flash Dance Sweat**

80% Cotton / 20% Polyester (Heather Grey Melange: 85% Cotton / 8% Polyester / 7% Viscose)
S, M, L, XL
 280 g/m² Mantis

BLACK **HEATHER GREY MELANGE**

Organic or in Conversion to Organic cotton / recycled Polyester (rPET) | French Terry | Loose fit | Raw edge at neck | Wide, off-shoulder neckline | ¾ length, rolled sleeves | Straight hem | Raglan styling | Tear-off label

mantis



NEW COLOUR
Label



BY104 | BY104 **College Sweat Crew**
 65% Cotton / 35% Polyester
S, M, L, XL, XXL, 3XL, 4XL, 5XL
 300 g/m² Build Your Brand

BLACK/WHITE | HEATHER GREY/WHITE

Exaggerated drop shoulders | Typical soft sweatshirt fabric | Crew neck | Cotton blend | Ribbed collar | College style ribbed cuffs



BY076 | BY076 **Raglan Crewneck**
 65% Cotton / 35% Polyester
S, M, L, XL, XXL
 250 g/m² Build Your Brand

BLACK/CHARCOAL (HEATHER)

Neutral size label without branding | Neck print possible | Raglan styling | Neck tape | Neck rib | Rib cuff at sleeve opening and hem | Neck half-moon | Regular fit



SF513 | SK513 **Women's Slounge Sweat**
 100% Cotton (Heather Grey: 85% Cotton / 15% Viscose)
S, M, L, XL
 250 g/m² SF Women

BLACK | HEATHER GREY

French terry | Relaxed fit with wide neckline and raglan sleeves | Ribbed cuffs and hem and neckline with twin needle stitching | Tear-out label



TJ5400 | 5400 **Urban Sweat**
 100% Cotton (Heather Grey: 97% Cotton / 3% Viscose)
S, M, L, XL, XXL, 3XL
 320 g/m² Tee Jays

BLACK | HEATHER GREY | NAVY

Combed, ring-spun cotton | Loose fashion fit | Raglan sleeves | 2-ply rib | Unbrushed | Long fiber cotton | Enzyme wash | Elastane cuffs



TJ5504 | 5504 **Ribbed Interlock Crew Neck**
 80% Cotton / 20% Polyester
S, M, L, XL, XXL, 3XL
 365 g/m² Tee Jays

BLACK | DARK GREY (SOLID) | NAVY

Ringspun cotton | Ribbed interlock | Crew neck | Ribs with elastane | Herringbone neck tape | Flat back rib



MY520 | MY520 **my mate - Ladies' Crew Neck Sweat**

Uni colours: 80% Cotton / 20% Polyester; Heather Colours: 60% Cotton / 40% Polyester; Heather Grey: 85% Cotton / 15% Viscose

XS, S, M, L, XL, XXL

300 g/m²

Miners mate

BLACK/HEATHER BLACK	BURGUNDY/HEATHER BURGUNDY	GREY SOLID/HEATHER GREY
HEATHER GREY/GREY SOLID	NAVY/HEATHER NAVY	OLIVE/HEATHER OLIVE

Classic fit | Ring-spun cotton | Three-layer sweatshirt material, softly brushed inside, with a 100% cotton surface | 2x1 ribbed on the neck, sleeves and waistband | Removable „miners mate“ label | Neutral size label in waistband, placed to the side | Pre-shrunk and enzyme-washed

MY510 | MY510 **my mate - Men's Crew Neck Sweat**

Uni colours: 80% Cotton / 20% Polyester; Heather Colours: 60% Cotton / 40% Polyester; Heather Grey: 85% Cotton / 15% Viscose

S, M, L, XL, XXL, 3XL

300 g/m²

Miners mate

BLACK/HEATHER BLACK	BURGUNDY/HEATHER BURGUNDY	GREY SOLID/HEATHER GREY
HEATHER GREY/GREY SOLID	NAVY/HEATHER NAVY	OLIVE/HEATHER OLIVE

Classic fit | Ring-spun cotton | Three-layer sweatshirt material, softly brushed inside, with a 100% cotton surface | 2x1 ribbed on the neck, sleeves and waistband | Removable „miners mate“ label | Neutral size label in waistband, placed to the side | Pre-shrunk and enzyme-washed

HENBURY

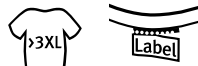

W840 | H840 **Unisex Sustainable Sweatshirt**

60% Cotton / 40% Polyester
XS, S, M, L, XL, XXL, 3XL, 4XL
300 g/m²

Henbury

BLACK HEATHER GREY NAVY

Regenerated Cotton / Recycled Polyester | Regular fit | Brush back fleece | Set in sleeves | Ribbed cuffs and hemline | V insert at neckline | Back neck tape | Henbury cut out label | Biodegradable plastic bags | Colour variance may occur between batches due to recycled materials

promodoro



E5025 | 5025 **Men's V-Neck Sweater**

100% Cotton
S, M, L, XL, XXL, 3XL
320 g/m²

Promodoro

BLACK NAVY

V-Neck | Elastane sleeve cuffs and waistband | Set-in sleeve | Molton brushed | Ring-spun, combed cotton | Optimized fit

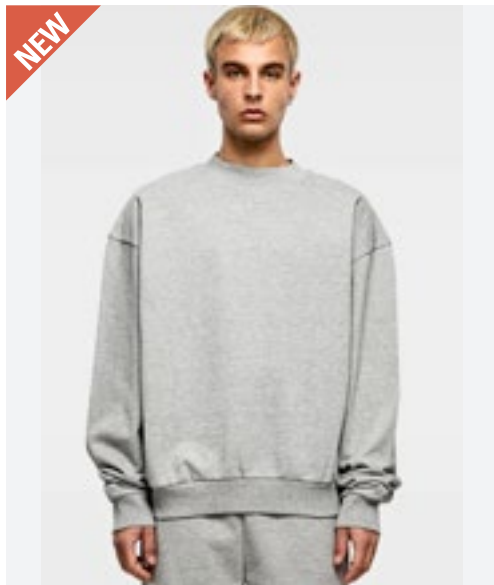

NEW



BY205 | BY205 **Ultra Heavy Cotton Crewneck**

100% Cotton
XS, S, M, L, XL, XXL, 3XL, 4XL, 5XL
460 g/m²

Build Your Brand

BLACK HEATHER GREY WHITE

Urban fit with drop shoulders | Heavy cotton fabric | Wide fit | Wide rib collar | Ribbed cuffs on the sleeves and hem



SOL'S
the fair spirit



L04043 | 04043 **Unisex Round-Neck Sweatshirt Authentic**

80% Cotton / 20% Polyester (Grey Melange: 93% Cotton / 7% Viscose)
XS, S, M, L, XL, XXL, 3XL
450 g/m²

SOL'S

BLACK GREY MELANGE

80% cotton / 20% recycled polyester | Fleece 450 | Set-in sleeve with dropped shoulders | Ribbed collar, cuffs and hem | Ribbed side insets | Neck tape | Over-sized cut | Cut and sewn

■ SWEAT SHIRTS (CROPPED)



BY131 | BY131 **Ladies' Terry Cropped Crew**

100% Cotton
XS, S, M, L, XL, XXL, 3XL, 4XL, 5XL
 240 g/m² Build Your Brand

XS, S, M, L, XL, XXL, 3XL, 4XL, 5XL

BLACK

3XL

WHITE

Loose Terry | Casual crop top | Wide cuffs



BELLA+CANVAS



BL7503 | 7503 **Women's Cropped Crew Fleece**

52% Cotton / 48% Polyester
S, M, L, XL
 220 g/m² Bella

BLACK **BRICK** **DEEP HEATHER** **DUSTY BLUE**
MAUVE **NAVY**

52% Airlume combed and ring-spun cotton / 48% Polyester fleece | Side-seamed | Raw hem | Dropped shoulder | Cropped body | Ribbed cuffs | Tear-away label | Pre-shrunk



SF515 | SK515 **Women's Cropped Slounge Sweat**

80% Cotton / 20% Polyester (Heather Grey: 70% Cotton / 30% Polyester)
S, M, L, XL
 280 g/m² SF Women

BLACK **HEATHER GREY**

Oversized sweat with cropped raw hem | Set-in sleeves, with dropped shoulders | 2x2 ribbed neck and cuffs | Single jersey back necktape | Brushed back | Tear-out label



JustHoods
 RWDs

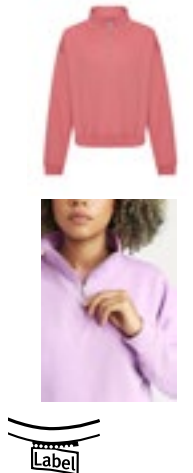

JH037 | JH037 **Women's Cropped 1/4 Zip Sweat**

80% Cotton / 20% Polyester
XXS, XS, S, M, L, XL
 280 g/m² Just Hoods

ARCTIC WHITE **DEEP BLACK** **DUSTY ROSE** **LAVENDER**
SKY BLUE

Ringspun Cotton | Standard fit | Funnel neck | Quarter zip fastening | Cropped style | Elasticated hem | Brushed inner fleece | Ribbed cuffs | 100% cotton faced fabric | Tear away label

BEST SELLER



BELLA+CANVAS



BL7502 | 7502 **Women's Cropped Fleece Hoodie**

52% Cotton / 48% Polyester
S, M, L, XL
220 g/m² Bella

- BLACK
- DARK GREY HEATHER
- HEATHER DUST
- MILITARY GREEN
- PEACH
- STORM

52% Airlume combed and ring-spun cotton / 48% Polyester fleece | Side-seamed | Dyed-to-match drawcord | Raw hem | Dropped shoulder | Cropped body | Ribbed cuffs | Tear-away label | Pre-shrunk



JustHoods
RWDs



JH016 | JH016 **Women's Cropped Hoodie**

80% Cotton / 20% Polyester (Heather Grey: 75% Cotton / 25% Polyester)
XXS, XS, S, M, L, XL
280 g/m² Just Hoods

- ARCTIC WHITE
- DUSTY PINK
- HEATHER GREY
- JET BLACK

Ringspun Cotton | Relaxed fit | Cropped cut with drop shoulder design | Kangaroo pouch pocket | Raw edge hem with cover stitching | Brushed inner fleece | Double fabric hood | Flat lace drawcords | Twin needle stitching detail | 100% cotton faced fabric | Tear away label



mantis



P140 | M140 **Cropped Hoodie**

80% Cotton / 20% Polyester (Heather Grey Melange: 71% Cotton / 21% Polyester / 8% Viscose)
XS, S, M, L, XL
280 g/m² Mantis

- BLACK
- HEATHER GREY MELANGE
- SOFT PINK
- WHITE

Organic or in Conversion to Organic cotton / recycled Polyester (rPET) | French Terry | Loose fit | Crop length | Drop shoulder | Extra-long cuffs with thumbholes | Extra-long drawcords | 3 piece, unlined hood | Tear-off label



SF
WOMEN



SF516 | SK516 **Women's Cropped Slounge Hoody**

80% Cotton / 20% Polyester (Heather Grey: 70% Cotton / 30% Polyester)
XS, S, M, L, XL
280 g/m² SF Women

- BLACK
- HEATHER GREY

Brushed Back | Tear-out label | Hoodie sweat with cropped raw hem | Set-in sleeves, with dropped shoulders | 2x2 ribbed on cuffs | Single jersey back neck tape

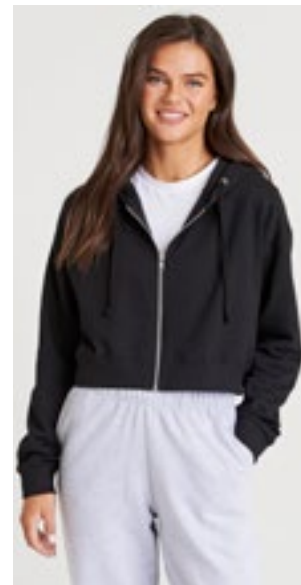

JustHoods
RWDs



JH065 | JH065 **Women's Fashion Cropped Zoodie**

80% Cotton / 20% Polyester (Heather Grey: 75% Cotton / 25% Polyester)
XXS, XS, S, M, L, XL
280 g/m² Just Hoods

- ARCTIC WHITE
- DEEP BLACK
- DUSTY GREEN
- DUSTY PINK
- HEATHER GREY

Ringspun Cotton | Relaxed fit | Cropped cut with drop shoulder design | Full front Metal YKK Zip | Ribbed cuffs and hem | Brushed inner fleece | Double fabric hood | Flat lace drawcords | Twin needle stitching detail | 100% cotton faced fabric | Tear away label

SWEAT SHIRTS (HALF-ZIP)



SOL'S
the fair spirit



L04234 | 04234

**Unisex 1/4 Zip
Sweatshirt Conrad**

80% Cotton / 20% Polyester

XS, S, M, L, XL, XXL, 3XL, 4XL

280 g/m²

SOL'S

BLACK	BOTTLE GREEN	BRIGHT RED
FRENCH NAVY	GREY MELANGE	ROYAL BLUE 241

Recycled Polyester | Set-in sleeves | Cut and sewn | 1x1 ribbed cuffs and bottom | 1/4 zip high collar | Tone-on-tone injected plastic zip with tone-on-tone metal zip puller | Jersey half moon and neck tape inside collar



SOL'S
the fair spirit



L02088 | 02088

**Men's Zip High Collar
Sweatshirt Stan**

50% Cotton / 50% Polyester

S, M, L, XL, XXL, 3XL

260 g/m²

SOL'S

BLACK	BOTTLE GREEN	FRENCH NAVY
GOLD	GREY MELANGE	ORANGE
RED	ROYAL BLUE 241	

Ringspun cotton | Zip high collar | Contrast underflap | Set-in sleeves | Ribbed cuffs and bottom | Tubular



SOL'S
the fair spirit



L312 | 47300

**Men's Sweat Shirt
Scott 1/4 Zip**

50% Cotton / 50% Polyester

S, M, L, XL, XXL, 3XL

280 g/m²

SOL'S

BLACK/GREY MELANGE	CHOCOLATE/ROPE
FRENCH NAVY/GREY MELANGE	

Ringspun cotton | Trucker Neck | Lined and contrasted neck | Elastane rib bottom and cuffs | Brushed fleece lining



NEW



W842 | H842

Unisex Sustainable 1/4 Zip Sweatshirt

60% Cotton / 40% Polyester

XS, S, M, L, XL, XXL, 3XL, 4XL

300 g/m²

Henbury

BLACK	HEATHER GREY	NAVY
-------	--------------	------

Regenerated Cotton / Recycled Polyester | Brush back fleece | Regular Fit | Forward shoulder seam | Set in sleeves | Back neck tape | 1/4 Metal Zip | Zipped welt side pockets | Ribbed cuffs and hem | Self fabric collar | Henbury Cut out Label | Biodegradable plastic bags | Colour variance may occur between batches

HENBURY



P197 | M197

The Quarter Zip Sweat

80% Cotton / 20% Polyester

S, M, L, XL, XXL

280 g/m²

Mantis

BLACK	HEATHER GREY MELANGE	NAVY
-------	----------------------	------

80% (Organic or in Conversion to Organic) Cotton / 20% Recycled Polyester (rPET) | Brushed Fleece | Unisex style | Ribbed cuffs & collar | Set-in sleeves | Back neck tape | YKK black metal zipper with matt finish | Tear-away label | Care label with QR code to follow supply chain and check positive impact of buying organic | Care label made from organic cotton

mantis





REGATTA
PROFESSIONAL



RG685 | TRF685 **Pro 1/4 Zip Sweat**

65% Polyester / 35% Cotton

XS, S, M, L, XL, XXL, 3XL, 4XL

280 g/m²

Regatta Professional

BLACK	CLASSIC RED	DARK GREEN
NAVY	NEW ROYAL	SEAL GREY

Organic cotton / polyester brush back sweat | Ribbed cuffs and hem | 1/4 length zip | Cut out tag



JustHoods
ALWAYS



JH046 | JH046 **Sophomore 1/4 Zip Sweat**

80% Cotton / 20% Polyester (Charcoal (Heather): 52% Cotton / 48% Polyester), (Heather Grey: 75% Cotton / 25% Polyester)

S, M, L, XL, XXL

280 g/m²

Just Hoods

BURGUNDY	CHARCOAL (HEATHER)	HEATHER GREY
JET BLACK	NEW FRENCH NAVY	

Ringspun Cotton | Standard fit | 1/4 zip neck | Metal YKK zipper and puller | Ribbed cuffs and hem | Brushed inner fleece | 100% cotton faced fabric | Tear away label



B&C
BE INSPIRED



BCWUI22 | WUI22 **Sweat ID.004**

80% Cotton / 20% Polyester

S, M, L, XL, XXL, 3XL

280 g/m²

B&C

BLACK	HEATHER GREY	NAVY
RED	WHITE	

Ring-spun combed cotton/recycled Polyester | High collar in 1x1 rib with elastane | 2-side covered placket with a tone-on-tone zip (no skin contact with zip) | Cuffs and bottom hem in 1x1 rib with elastane | Set in sleeves | Modern cut | Tubular construction | By buying this product from B&C you're supporting responsible cotton production through Better Cotton*. B&C, sourcing 100% More Sustainable fibres for all cotton-based products. *This product is sourced via a system of mass balance and therefore may not contain Better Cotton



RUSSELL



Z270M | R-270M-0 **Authentic 1/4 Zip Sweat**

Outer: 100% Cotton, Inner: 80% Cotton / 20% Polyester

XS, S, M, L, XL, XXL, 3XL, 4XL

280 g/m²

Russell

BLACK	BURGUNDY	CONVOY GREY (SOLID)	FRENCH NAVY
WHITE			

Contemporary fit and modern design | Outer 100% cotton layer | Neck tape in herringbone design | Slimmer shoulders and leaner arms | Hem and cuffs wider cut with elastane | Cover seam armholes, cuffs and hem | Side seams improve fit | Brushed fleece fabric | Kissing (covered) zip for full cross body decoration | Self-fabric cadet collar | YKK 1/4-zip



FRUIT&LOOM



F382 | 62-032-0 **Premium Zip Neck Raglan Sweat**

70% Cotton / 30% Polyester (Dark Heather Grey: 55% Cotton / 45% Polyester)

S, M, L, XL, XXL, 3XL, 4XL

280 g/m² (White, Heather Grey: 260 g/m²)

Fruit of the Loom

BLACK	DEEP NAVY	HEATHER GREY	
BOTTLE GREEN	BURGUNDY	RED	ROYAL BLUE
WHITE			

Covered metal zip for enhanced printability | Collar with single jersey back neck tape | Waist and cuff in cotton/elastane rib

■ SWEAT SHIRTS (HALF-ZIP)



HRM904 | 904

Unisex Premium Zip-Sweatshirt

70% Cotton / 30% Polyester

XS, S, M, L, XL, XXL, 3XL, 4XL, 5XL, 6XL

320 g/m²

HRM



Ring-spun, combed cotton/recycled polyester (brushed on the inside) | Soft mixed fabric | Very smooth surface structure with inside brushed | Fashion fit | Practical front zip and two concealed side pockets with metal zip | Reinforced, colour-matching neckband | Hem and cuffs made of elastic 1x1 ribbed knit | Pre-treated against shrinkage and anti-pilling | Washable at 60°C and suitable for industrial laundering



F382N | 62-114-0 **Classic Zip Neck Sweat**

80% Cotton / 20% Polyester
S, M, L, XL, XXL, 3XL
280 g/m² (White, Heather Grey: 260 g/m²)

S, M, L, XL, XXL, 3XL

BLACK DEEP NAVY

S, M, L, XL, XXL

BOTTLE GREEN BURGUNDY HEATHER GREY RED
ROYAL BLUE WHITE

Covered metal zip for enhanced printability | Collar with single jersey back neck tape | Cuffs in cotton/Lycra® rib

Fruit of the Loom

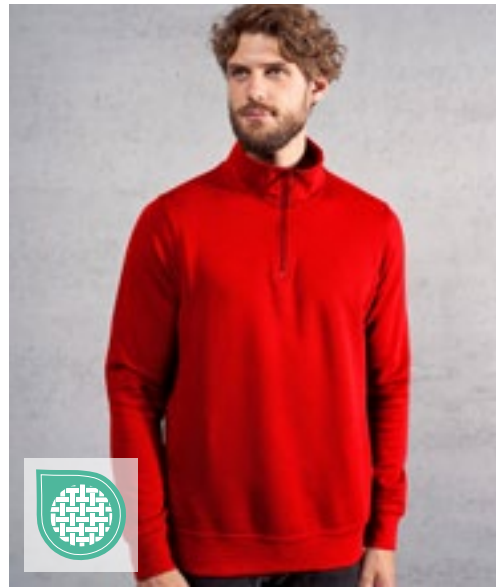

E5052 | 5052 **Unisex Troyer Side Pocket**

68% Cotton / 32% Polyester
XS, S, M, L, XL, XXL, 3XL, 4XL, 5XL
325 g/m²

S, M, L, XL, XXL, 3XL

BLACK CHARCOAL (SOLID) FOREST KHAKI
NAVY NEW LIGHT GREY (SOLID) RED STEEL GRAY
WHITE

Sweatshirt, Molton brushed | Neck half-moon | Colour-matched zip on collar | Offset side seam | Side pocket | Elasticated cuffs on sleeves and hem

Promodoro



E5050N | 5050 **Men's New Troyer Sweater**

100% Cotton
S, M, L, XL, XXL, 3XL
320 g/m²

ASH (HEATHER) BLACK FOREST
GRAPHITE (SOLID) NAVY WHITE

Combed cotton | Molton velour | Neck zip | Elastane sleeve cuffs and waistband | Cut of shoulder and arm are significantly different to article E5050

Promodoro



TJ5438 | 5438 **Half Zip Sweatshirt**

70% Cotton / 30% Polyester
S, M, L, XL, XXL, 3XL
310-320 g/m²

BLACK DARK GREY (SOLID) NAVY

Ring-spun Cotton | Double dyed | Elastane in all ribs for better stability | 3 thread fabric for smooth Surface | Brushed backside | Washable at 40 degrees

Tee Jays



TJ5506 | 5506 **Ribbed Interlock Half Zip**

80% Cotton / 20% Polyester
S, M, L, XL, XXL, 3XL
365 g/m²

BLACK DARK GREY (SOLID) NAVY

Ringspun cotton | Ribbed interlock | Half zip | Rib with elastane | Herringbone neck tape | Flat back rib | SBS Zipper

Tee Jays

■ SWEAT SHIRTS (HALF-ZIP)

KUSTOM KIT®

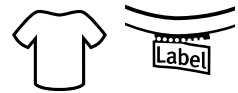

K335 | KK335

Regular Fit 1/4 Zip Sweatshirt

80% Cotton / 20% Polyester

XS, S, M, L, XL, XXL

280 g/m²

Kustom Kit

BLACK | **DARK GREY** | **HEATHER GREY** | **NAVY**

Men's 1/4 zip front sweatshirt with cadet collar | Regular fit | Self colour woven tape to inside of neck and back of zip | Taped shoulders | Full needle rib double layered cuff and welt applied with twin needle stitching | Double layered collar | Double stitched shoulders and armholes | Zirconium coloured metal zip and puller | Tear out label | Covered zip for enhanced printability | Full needle ribbed welt and cuff for shape recovery

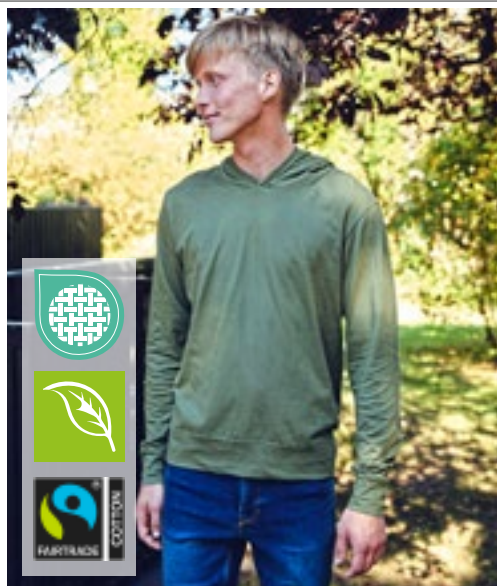

Neutral
Certified Responsibility™



NE62101 | O62101 **Unisex Jersey Hoodie**

100% Cotton
XS, S, M, L, XL, XXL, 3XL
155 g/m²

Neutral

BLACK	BORDEAUX	MILITARY	NAVY
SPORT GREY	WHITE		

Fairtrade-certified cotton | Certified organic combed cotton | Single jersey knit | Neckband tape inside | Double lined hood



Stedman
collection



S4200 | ST4200 **Unisex Sweat Hoodie Light**

100% Cotton
XS, S, M, L, XL, XXL, 3XL, 4XL
190 g/m²

Stedman®

BLACK OPAL	REAL GREY
BRIGHT ROYAL	DEEP BERRY
ORANGE	SCARLET RED
KIWI GREEN	SWEET PINK
OCEAN BLUE	

Lightweight with comfort – great for any season! | 100% ring-spun cotton | Raglan styling | Brushed inside | Cuffs and hem in jacket fabric | Tone-on-tone cord | Side seams | Normal fit | Care label in side seam | Small size label in the collar



FRUIT OF THE LOOM



F430 | 62-140-0 **Lightweight Hooded Sweat**

80% Cotton / 20% Polyester
S, M, L, XL, XXL
240 g/m²

Fruit of the Loom

AZURE BLUE	BLACK	BOTTLE GREEN
BURGUNDY	DEEP NAVY	HEATHER GREY
KELLY GREEN	LIGHT GRAPHITE (SOLID)	ORANGE
RED	ROYAL BLUE	WHITE

Lightweight unbrushed fleece | Raglan styling | Hood with self-coloured flat draw cord | Kangaroo pocket at front | Cuffs in cotton/Lycra® rib



BELLA+CANVAS



CV3729 | 3729 **Unisex Sponge Fleece Pullover DTM Hoodie**

52% Cotton / 48% Polyester (Athletic Heather):
90% Cotton / 10% Polyester
XS, S, M, L, XL, XXL
226 g/m²

Canvas

ATHLETIC HEATHER	BLACK	BRICK
DARK GREY	DARK GREY HEATHER	DARK LAVENDER
HEATHER BLUE LAGOON	HEATHER STONE	MAUVE (SOLID)
MILITARY GREEN	NAVY	PEACH
STORM	TAN	

Airlume combed and ring-spun cotton / polyester fleece | Side-seamed | Thick dyed to match draw cords | Unisex sizing | Ribbed cuffs and waistband | Kangaroo pockets | Tear-away label | Pre-shrunk

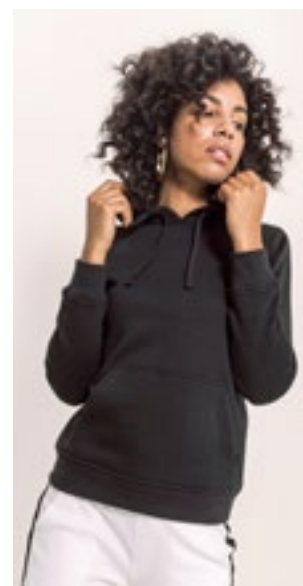

BUILD YOUR BRAND



BY087 | BY087 **Ladies' Merch Hoody**

65% Cotton / 35% Polyester
XS, S, M, L, XL, XXL, 3XL, 4XL, 5XL
250 g/m²

Build Your Brand

BLACK

Kangaroo pocket | Wide ribbed cuffs | Hood with matching drawstrings | Simple design | Soft cotton blend

SWEAT SHIRTS (HOODED)



BUILD YOUR BRAND BASIC



BYBB001 | BB001 **Basic Hoody**

50% Cotton / 50% Polyester

XS, S, M, L, XL, XXL, 3XL, 4XL, 5XL, 6XL, 7XL

270 g/m²

Build Your Brand Basic

XS, S, M, L, XL, XXL, 3XL, 4XL, 5XL, 6XL, 7XL

BLACK NAVY

XS, S, M, L, XL, XXL, 3XL, 4XL, 5XL

BURGUNDY CHARCOAL HEATHER GREY OLIVE
WHITE

Soft cotton blend | Wide rib-knit cuffs on hem and sleeves | Hood with drawstring | Large kangaroo pocket | Regular fit | One size label only – for easy rebranding



BUILD YOUR BRAND BASIC



BYBB007 | BB007 **Ladies' Basic Hoody**

50% Cotton / 50% Polyester

XS, S, M, L, XL, XXL, 3XL, 4XL, 5XL

270 g/m²

Build Your Brand Basic

BLACK BURGUNDY CHARCOAL HEATHER GREY
HIBISKUS PINK NAVY OCEAN BLUE OLIVE
WHITE

Soft cotton blend | Regular fit | Wide cuffs at sleeves and hem | Hood can be adjusted by means of a drawstring | Kangaroo pocket | One size label only – for easy rebranding



REGATTA PROFESSIONAL



RG0667 | TRF667 **Snuggler Oversized Fleece Hoodie**

100% Polyester

One Size

260 g/m²

Regatta Professional

NAVY SEAL GREY

Polyester fluffy fleece | Brushed back fabric | Drop shoulder silhouette | Kangaroo pocket to front

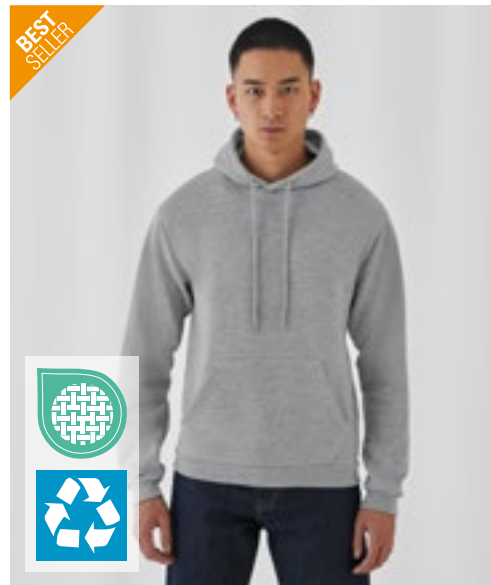

BEST SELLER

B&C
BE INSPIRED

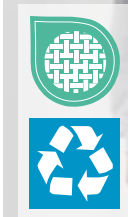

BCWUI24 | WUI24 **ID.203 50/50 Hooded Sweatshirt**

50% Cotton / 50% Polyester

XS, S, M, L, XL, XXL, 3XL, 4XL

270 g/m²

B&C

ANTHRACITE BLACK BOTTLE GREEN BROWN
BURGUNDY GOLD HEATHER GREY NAVY
PUMPKIN ORANGE RED ROYAL BLUE WHITE

50% recycled polyester | „B&C No Label“ solution for easy rebranding | Regular fit | Fleece inside | Bottom hem and cuffs with 1x1 elastane rib | Straddle stitched seams on armhole | Kangaroo pocket | Two panels hood with tone-on-tone tubular drawcord | Set-in sleeves | Side seams | By buying this product from B&C you're supporting responsible cotton production through Better Cotton*. B&C, sourcing 100% More Sustainable fibres for all cotton-based products. *This product is sourced via a system of mass balance and therefore may not contain Better Cotton



EA040 | EA040 **Lusaka Sustainable Hoodie**

70% Cotton / 30% Polyester
XS, S, M, L, XL, XXL
 260 g/m² Ecologie

BLACK	HEATHER GREY	NAVY	SAND DUNE
SOFT PEACH			

Recycled pre-consumer Cotton / recycled Polyester | French Terry | Angled cuff details | Ribbed collar, cuffs and hem | No drawcord | Size label only | All labels made out of recycled Polyester | Taped back neck | Set in sleeves | Slim fit



EA041 | EA041 **Corcovado Organic Hoodie**

100% Cotton (Heather Grey: 90% Cotton / 10% Viscose)
XS, S, M, L, XL, XXL
 270 g/m² Ecologie

HEATHER GREY	JET BLACK	NAVY
--------------	-----------	------

100% organic Cotton | Inner fleece | Peached face | No drawcord | Size label only | All labels made out of recycled Polyester | Narrow ribbed hem | Angled cuff details | Taped back neck | Set in sleeves | Slim fit



NP305 | PRM33SBP **Unisex Midweight Special Blend Raglan Hooded Pullover**

52% Polyester / 48% Cotton
XS, S, M, L, XL, XXL, 3XL
 270 g/m² Independent

BLACK	CARBON	CLASSIC NAVY	CRIMSON
MAROON	MIDNIGHT	MOSS	NICKEL
PACIFIC	POMEGRANATE	SEA GREEN	

30 singles polyester/cotton blend face yarn | Reverse coverstitch sewing | Twill neck tape | 1 x 1 ribbing at neck, cuffs and waistband | Sewn eyelets | Self-fabric side panel inserts | Slim unisex fit | American sizes, item is a very large fit



JHK420 | SWOCEKNG **Ocean Kangaroo Hooded Sweat**

65% Polyester / 35% Cotton (Ash Melange: 67% Cotton / 31% Polyester / 2% Viscose)
XS, S, M, L, XL, XXL, 3XL
 260 - 265 g/m² JHK

ASH MELANGE	BLACK	NAVY	RED
ROYAL BLUE	WHITE		

Unisex | Dyed-to-match drawcord | Self-fabric cuffs and waistband | Kangaroo pocket

■ SWEAT SHIRTS (HOODED)



JHK
T-SHIRT



JHK426 | SWKNGECO **Unisex Hooded Sweat Teide**
80% Cotton / 20% Polyester (Grey Melange: 63% Cotton / 21% Polyester / 16% Viscose), (Dark Grey Melange: 60% Polyester / 40% Cotton)
XS, S, M, L, XL, XXL, 3XL
275 g/m²

BUTTERCREAM	DARK GREY MELANGE	EUCALYPTUS	GREY MELANGE
NAVY	STEEL BLUE	WHITE	

Organic Cotton / Recycled Polyester | Hooded sweatshirt | Dyed-to-match drawcord | Kangaroo pocket | 2x1 rib with elastane in cuffs and waistband



JHK
T-SHIRT



JHK424 | SWKNG275 **Kangaroo Sweatshirt**
80% Cotton / 20% Polyester (Grey Melange: 73% Cotton / 20% Polyester / 7% Viscose)
XS, S, M, L, XL, XXL, 3XL
275 g/m²

BLACK	GREY MELANGE	NAVY	RED
ROYAL BLUE	WHITE		

Hooded sweatshirt | Dyed-to-match drawcord | 2x1 rib with elastane in cuffs and waistband | Kangaroo pocket



GILDAN
Heavy Blend

GILDAN
Heavy Blend



NEW
COLOUR



G18500 | 18500 **Heavy Blend™ Adult Hooded Sweatshirt**

50% Cotton / 50% Polyester (Sport Grey: 60% Polyester / 40% Cotton)
S, M, L, XL, XXL, 3XL, 4XL, 5XL
271 g/m² (White: 257 g/m²)

Gildan

S, M, L, XL, XXL, 3XL, 4XL, 5XL

BLACK	NAVY	RED
ROYAL	SPORT GREY (HEATHER)	WHITE

S, M, L, XL, XXL, 3XL

ANTIQUE CHERRY RED (HEATHER)	ANTIQUE SAPPHIRE (HEATHER)	ASH (HEATHER)
AZALEA	CAROLINA BLUE	CHARCOAL (SOLID)
CHERRY RED	DARK CHOCOLATE	DARK HEATHER
FOREST GREEN	GARNET	GOLD
GRAPHITE HEATHER	HELICONIA	INDIGO BLUE
IRISH GREEN	LIGHT BLUE	LIGHT PINK
MAROON	MILITARY GREEN	MINT GREEN
OLD GOLD	ORANGE	ORCHID
PURPLE	SAFETY GREEN	SAFETY ORANGE
SAND	SAPPHIRE	VIOLET

Unisex | Heavy Blend | Air combed MVS yarn for reduced pilling | 2-end midweight fleece fabric | Double-lined hood with color-matched drawcord | Pouch pocket | 1 x 1 rib with elastane for enhanced stretch and recovery | Classic fit, tubular body | High-performing tear-away label

BEST
SELLER





S420 | ST4100 **Sweat Hoodie Classic**

80% Cotton / 20% Polyester (Grey Heather:
70% Cotton / 20% Polyester / 10% Viscose)

S, M, L, XL, XXL, 3XL

280 g/m²

Stedman®

BLACK OPAL	BRIGHT ROYAL	GREY HEATHER
NAVY BLUE	SCARLET RED	WHITE

80% ring-spun cotton/20% polyester | Brushed inside | Herringbone imprinted neck tape | Kangeroo pocket | Tone-on-tone cord | Elastic cuffs and waistband | Side seams | Washable up to 40 °C



S421 | ST4110 **Sweat Hoodie Classic Women**

80% Cotton / 20% Polyester (Grey Heather:
70% Cotton / 20% Polyester / 10% Viscose)

S, M, L, XL

280 g/m²

Stedman®

BLACK OPAL	BRIGHT ROYAL	GREY HEATHER
NAVY BLUE	SCARLET RED	WHITE

80% ring-spun cotton/20% polyester | Brushed inside | Herringbone imprinted neck tape | Kangeroo pocket | Tone-on-tone cord | Elastic cuffs and waistband | Side seams | Washable up to 40 °C



E2181 | 2181 **Women's Hoody 80/20**

80% Cotton / 20% Polyester

XS, S, M, L, XL, XXL, 3XL

280 g/m²

Promodoro

BLACK

Kangeroo pocket | Double hood with drawcord | Elastane sleeve cuffs and waistband | Form-fitting | Molton brushed | 80% combed cotton / 20% polyester



E2180 | 2180 **Men's Hoody 80/20**

80% Cotton / 20% Polyester (Sports Grey: 75% Cotton / 17% Polyester / 8% Viscose)

S, M, L, XL, XXL, 3XL, 4XL, 5XL, 6XL, 7XL, 8XL

280 g/m²

Promodoro

S, M, L, XL, XXL, 3XL, 4XL, 5XL, 6XL, 7XL, 8XL

BLACK

NAVY	NEW LIGHT GREY (SOLID)	SPORTS GREY (HEATHER)
STEEL GRAY	WHITE	

Kangeroo pocket | Double layered hood with drawcord | Elastane sleeve cuffs and waistband | Molton brushed | 80% combed cotton/20% polyester (Sports Grey: 85% combed cotton/15% viscose)

SWEAT SHIRTS (HOODED)

SOL'S
the fair spirit



L02991 | 02991

Men's Spencer Sweat

Outer: 100% Cotton, Inner: 80% Cotton / 20% Polyester (Heather Oxblood, Heather Denim, Charcoal Melange: 60% Cotton / 40% Polyester), (Grey Melange: 75% Cotton / 20% Polyester / 5% Viscose), (Ash: 79% Cotton / 20% Polyester / 1% Viscose)

XS, S, M, L, XL, XXL, 3XL
280 g/m²

SOL'S

ASH (HEATHER)	BLACK	CHARCOAL MELANGE	CREAMY BLUE
CREAMY PINK	FRENCH NAVY	GREY MELANGE	HEATHER DENIM
HEATHER OXBLOOD	RED	ROYAL BLUE 241	WHITE

L03103 | 03103

Women's Hooded Sweatshirt Spencer

80% Cotton / 20% Polyester, Outer: 100% Cotton (Charcoal Melange, Heather Oxblood, Heather Denim: 60% Cotton / 40% Polyester), (Grey Melange: 75% Cotton / 20% Polyester / 5% Viscose), (Ash: 79% Cotton / 20% Polyester / 1% Viscose)

XS, S, M, L, XL, XXL
280 g/m²

SOL'S

BLACK	CREAMY PINK	FRENCH NAVY	HEATHER CHARCOAL MELANGE
HEATHER DENIM	HEATHER GREY MELANGE	HEATHER OXBLOOD	RED
ROYAL BLUE 241	WHITE		

Low Shrinkage Fabric Fleece 280; 80% ring-spun cotton / 20% polyester; Brushed lining; Outside: 100% cotton | Front pouch pocket | Cut and sewn | Lined hood with drawcord | 2x2 ribbed cuffs and hem | Half-moon inside collar | Taped neck | No label

LSF (Low Shrinkage Fabric) Fleece 280 | 80% ring-spun cotton / 20% polyester, brushed lining; Outside: 100% cotton | Front pouch pocket | Cut and sewn | Lined hood with drawcord | 2x2 ribbed cuffs and hem | Half moon inside collar | Taped neck



KUSTOM KIT®



K333 | KK333 **Regular Fit Hoodie**

80% Cotton / 20% Polyester
XXS, XS, S, M, L, XL, XXL, 3XL, 4XL
280 g/m²

Kustom Kit

XXS, XS, S, M, L, XL, XXL, 3XL, 4XL

BLACK	DARK GREY	NAVY
-------	-----------	------

XXS, XS, S, M, L, XL, XXL, 3XL

BABY PINK	BOTTLE GREEN	BURGUNDY	GRAPHITE (SOLID)
HEATHER GREY	RED	ROYAL	SKY BLUE
WHITE			

Midweight hoodie | Brushed back jersey | Twin-needle top-stitching at ribs and armhole | Over the head hoodie | Self-colour jersey lined hood | Jersey binding to back neck | Taped shoulder | Self-fabric full needle rib double layered cuff and welt | Flat lace drawcord running through hood | Central kangaroo pocket with double stitching | Kustom Kit® tear out label

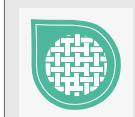

TEE JAYS®



TJ5102 | 5102 **Power Hoodie**

70% Cotton / 30% Polyester
XS, S, M, L, XL, XXL, 3XL, 4XL, 5XL
280 g/m²

Tee Jays

BLACK	DARK GREY (SOLID)	FOREST GREEN	HEATHER GREY
NAVY	RED		

70% organic cotton / 30% polyester | Cozy hood and front pocket | Tear-Away necklabel | Double dyed | Elastane in all ribs for better stability | Brushed inside | Washable at 60 degrees



ROLY®



RY1087 | SU1087 **Capucha Hooded Sweatshirt**

50% Cotton / 50% Polyester (Heather Grey: 55% Cotton / 40% Polyester / 5% Viscose)
S, M, L, XL, XXL, 3XL
280 g/m²

Roly

S, M, L, XL, XXL, 3XL

ASH WHITE MELANGE 177	BERRY RED 169	BLACK 02
BOTTLE GREEN 56	CURRY YELLOW 172	GARNET RED 57
HEATHER GREY 58	LILAC 121	MIST GREEN 264
NAVY BLUE 55	PALE RED 168	RED 60
ROYAL BLUE 05	STORM BLUE 170	VINTAGE WHITE 132
WHITE 01	ZEN BLUE 263	

S, M, L, XL, XXL

LIGHT PINK 48	ORANGE 31	PURPLE 71
ROSETTE 78	TURQUOISE 12	YELLOW 03

Brushed lining | Hooded sweatshirt with kangaroo pocket | Drawstring and metal eyelets | 1x1 ribbed knit with elastane cuffs and hem | Tear-out label

■ SWEAT SHIRTS (HOODED)



NEW



SW285 | SW285

Unisex Hoodie

75% Cotton / 25% Polyester

S, M, L, XL, XXL, 3XL

300 g/m²

Starworld

S, M, L, XL, XXL, 3XL

DEEP BLACK DEEP NAVY

S, M, L, XL, XXL

BOTTLE GREEN BRIGHT BLUE BRIGHT RED KELLY GREEN WHITE

55% Organic Cotton / 20% Recycled Cotton / 25% Recycled Polyester | 3 thread brushed fleece | Fleece lined hood | Generous sizing | Drawcord with silver eyelets and tipping | Self fabric half moon at back neck | Tear off label | Brushed inside

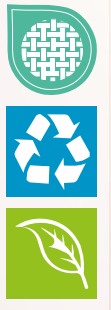

SW245 | SW245 **Organic Cotton Unisex Hoodie**

75% Cotton / 25% Polyester
XS, S, M, L, XL, XXL, 3XL
 400 g/m²

Starworld

DEEP BLACK

55% Organic Cotton / 20% Recycled Cotton / 25% Recycled Polyester | 3 thread brushed fleece | Stain and water repellent | Double layered hood | Kangaroo pocket with integrated mobile device compartment | Drawcord with gun metal tipping and eyelets | Size tab only | Brushed inside



SW271 | SW271 **Best Value Hood**

80% Cotton / 20% Polyester (Sports Grey: 70% Cotton / 30% Polyester), (Heather Colours: 50% Cotton / 50% Polyester)
XS, S, M, L, XL, XXL, 3XL
 280 g/m²

Starworld

XS, S, M, L, XL, XXL, 3XL

BLACK	DEEP NAVY	INDIGO HEATHER
SPORTS GREY (MELANGE)		

XS, S, M, L, XL, XXL

ATOLL	BOTTLE GREEN	BRIGHT BLUE
BRIGHT RED	BURGUNDY	BURGUNDY HEATHER
CARDINAL RED	CHARCOAL	DARK HEATHER
DEEP ROYAL	KELLY GREEN	NATURAL
ORANGE	PINK	WHITE
YELLOW		

Outer fabric: 100% Combed Cotton | Brushed back fleece | Double layered hood | Kangaroo pocket | Twin needle stitching | Heavy rib with elastane in cuffs and waistband | Pre-shrunk and anti-pilling finish

SWEAT SHIRTS (HOODED)

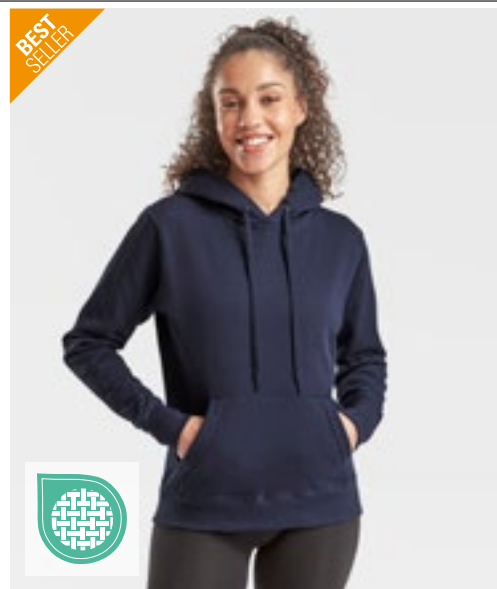
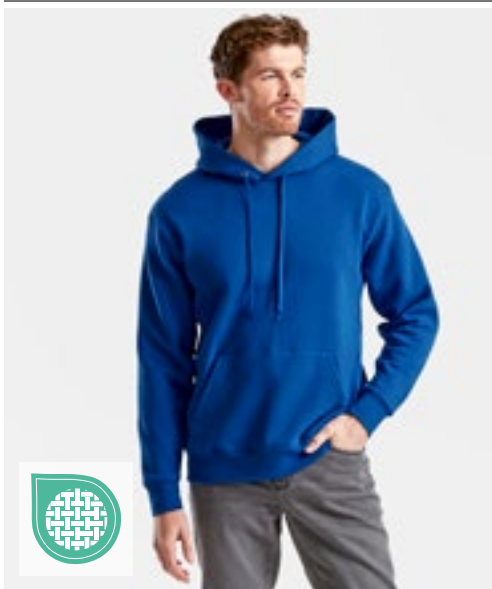

F421N | 62-152-0

Premium Hooded Sweat

70% Cotton / 30% Polyester (Heather Green, Heather Navy, Heather Red, Heather Royal: 55% Cotton / 45% Polyester)

S, M, L, XL, XXL, 3XL, 4XL

280 g/m² (Heather Grey: 260 g/m²)

Fruit of the Loom

S, M, L, XL, XXL, 3XL, 4XL

BLACK	CHARCOAL (SOLID)	DEEP NAVY	HEATHER GREY
-------	------------------	-----------	--------------

S, M, L, XL, XXL

BURGUNDY	CLASSIC OLIVE	RED	ROYAL BLUE
----------	---------------	-----	------------

Double hood | Self-coloured flat draw cord | Single Jersey back neck tape | Kangaroo pocket at front | Cuffs in cotton/elastane rib

F409 | 62-038-0

Ladies' Classic Hooded Sweat

80% Cotton / 20% Polyester (Dark Heather Grey, Heather Green, Heather Navy, Heather Red, Heather Royal: 60% Cotton / 40% Polyester)

XS, S, M, L, XL, XXL

280 g/m² (White, Heather Grey: 260 g/m²)

Fruit of the Loom

AZURE BLUE	BLACK	BOTTLE GREEN	BURGUNDY
DARK HEATHER GREY	DEEP NAVY	FUCHSIA	HEATHER GREY
KELLY GREEN	LIGHT PINK	NAVY	PURPLE
RED	ROYAL BLUE	SKY BLUE	SUNFLOWER
WHITE			

Double fabric hood with self-coloured flat drawcord | Shaped side seams for a feminine fit | Kangaroo pocket at front | Cuffs in cotton/Lycra® rib



F421 | 62-208-0

Classic Hooded Sweat

80% Cotton / 20% Polyester (Dark Heather Grey, Heather Green, Heather Navy, Heather Red, Heather Royal: 60% Cotton / 40% Polyester)

S, M, L, XL, XXL, 3XL, 4XL, 5XL

280 g/m² (White: 260 g/m²)

Fruit of the Loom

S, M, L, XL, XXL, 3XL, 4XL, 5XL

BLACK	DEEP NAVY	HEATHER GREY
-------	-----------	--------------

S, M, L, XL, XXL, 3XL

BOTTLE GREEN	BURGUNDY	CLASSIC OLIVE
LIGHT GRAPHITE (SOLID)	RED	ROYAL BLUE

S, M, L, XL, XXL

AZURE BLUE	DARK HEATHER GREY	FUCHSIA
HEATHER GREEN	HEATHER NAVY	HEATHER RED
HEATHER ROYAL	KELLY GREEN	LIGHT PINK
NATURAL	ORANGE	PURPLE
SKY BLUE	SUNFLOWER	

S, M, L, XL, XXL, 3XL, 4XL

NAVY	WHITE
------	-------

Double fabric hood with self-coloured draw cord | Kangaroo pocket at front | Cuffs in cotton/Lycra® rib

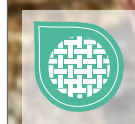



BE INSPIRED



BCWU02K | WU02K **KING Hooded Sweat_°**

80% Cotton / 20% Polyester (Heather Grey: 75% Cotton / 21% Polyester / 4% Viscose), (Heather Mid Grey: 60% Cotton / 40% Polyester)

XS, S, M, L, XL, XXL, 3XL, 4XL

280 g/m²

B&C

XS, S, M, L, XL, XXL, 3XL, 4XL

ASPHALT	BLACK PURE	HEATHER GREY
NAVY BLUE	RED	ROYAL
WHITE		

XS, S, M, L, XL, XXL, 3XL

AQUA GREEN	BOTTLE GREEN	DARK CHERRY
GREY FOG	HEATHER MID GREY	KHAKI
MAGENTA PINK	NAVY	NORDIC BLUE
PURE ORANGE	PURE SKY	RADIANT PURPLE
SOFT ROSE	YELLOW FIZZ	

Pre-shrunk Ring-spun combed cotton/recycled Polyester | Side seamed | Single Jersey lined hood | Flat laced drawstings with luxurious metal tips | Qualitative long-lasting necktape | Single Jersey halfmoon in the back | Brushed inside | Straightforward size identification | By buying this product from B&C you're supporting responsible cotton production through Better Cotton*. B&C, sourcing 100% More Sustainable fibres for all cotton-based products. *This product is sourced via a system of mass balance and therefore may not contain Better Cotton



BE INSPIRED



BCWW02Q | WW02Q **QUEEN Hooded Sweat_°**

80% Cotton / 20% Polyester (Heather Grey: 75% Cotton / 21% Polyester / 4% Viscose), (Heather Mid Grey: 60% Cotton / 40% Polyester)

XS, S, M, L, XL, XXL, 3XL

280 g/m²

B&C

XS, S, M, L, XL, XXL, 3XL

ASPHALT	BLACK PURE	HEATHER GREY
NAVY BLUE	RED	ROYAL
WHITE		

XS, S, M, L, XL, XXL

AQUA GREEN	BOTTLE GREEN	DARK CHERRY
GREY FOG	HEATHER MID GREY	KHAKI
MAGENTA PINK	NAVY	NORDIC BLUE
PURE ORANGE	PURE SKY	RADIANT PURPLE
SOFT ROSE	YELLOW FIZZ	

Pre-shrunk ring-spun combed cotton/Recycled Polyester | Side seams | Single Jersey lined hood | Flat laced drawstings with luxurious metal tips | Necktape | Single Jersey halfmoon in the back | Ultrasoft peached feel | Brushed inside | Ultrasoft double satin label | Straightforward size identification | By buying this product from B&C you're supporting responsible cotton production through Better Cotton*. B&C, sourcing 100% More Sustainable fibres for all cotton-based products. *This product is sourced via a system of mass balance and therefore may not contain Better Cotton

■ SWEAT SHIRTS (HOODED)



BE INSPIRED



BCWU33B | WU33B Inspire Hooded Sweat_°

80% Cotton / 20% Polyester (Heather Grey: 71% Cotton / 25% Polyester / 4% Viscose)

XS, S, M, L, XL, XXL, 3XL

280 g/m²

B&C

APPLE GREEN	ASPHALT	BLACK PURE
BLUE FOG	BURGUNDY	FOREST GREEN
HEATHER GREY	LIME	MAGENTA PINK
MOCHA	NAVY	NAVY BLUE
OFF WHITE	PURE ORANGE	RADIANT PURPLE
RED	ROYAL	SAGE
SOFT ROSE	WHITE	YELLOW FIZZ

Ring-spun combed Organic or Organic in Conversion cotton/recycled Polyester | Pockets placed in side seams | Side seams | Inside Single Jersey halfmoon in back | Single jersey | Lined hood | Qualitative herringbone necktape and fashionable drawcord | Brushed inside | B&C No Label Solution for perfect rebranding | Straightforward size identification through size chip on the neck | Tear Away label (made of Recycled paper) | B&C, sourcing 100% More Sustainable fibres for all cotton-based products

BEST
SELLER



BE INSPIRED



BCWW34B | WW34B Inspire Hooded Sweat Women_°

80% Cotton / 20% Polyester (Heather Grey: 71% Cotton / 25% Polyester / 4% Viscose)

XS, S, M, L, XL, XXL

280 g/m²

B&C

APPLE GREEN	ASPHALT	BLACK PURE
BLUE FOG	BURGUNDY	FOREST GREEN
HEATHER GREY	LIME	MAGENTA PINK
MOCHA	NAVY	NAVY BLUE
OFF WHITE	PURE ORANGE	RADIANT PURPLE
RED	ROYAL	SAGE
SOFT ROSE	WHITE	YELLOW FIZZ

Ring-spun combed Organic or Organic in Conversion Cotton/ Recycled Polyester | Pockets placed in side seams | Side seams | Inside Single Jersey halfmoon in back | Single Jersey lined hood | Herringbone necktape and fashionable drawcord | Brushed inside | B&C No Label Solution for perfect rebranding | Straightforward size identification through size chip on the neck | Tear Away label (made of Recycled paper) | B&C, sourcing 100% More Sustainable fibres for all cotton-based products

BEST
SELLER



**BEST
SELLER**



BCWU03W |WU03W **#Hoodie**

80% Cotton / 20% Polyester (Heather Mid Grey, Heather Navy, Heather Asphalt, Heather Red, Heather Dark Green, Heather Royal Blue, Heather Purple: 60% Cotton / 40% Polyester), (Heather Grey: 92% Cotton / 8% Viscose)

XS, S, M, L, XL, XXL, 3XL, 4XL, 5XL

280 g/m²

B&C

XS, S, M, L, XL, XXL, 3XL, 4XL, 5XL

ASPHALT	BLACK PURE	HEATHER GREY
NAVY BLUE	RED	ROYAL
WHITE		

XS, S, M, L, XL, XXL, 3XL

CANDY PINK	DESERT	ELEPHANT GREY
FOREST GREEN	GREY FOG	HAWAIIAN BLUE
HEATHER ASPHALT	HEATHER DARK GREEN	HEATHER MID GREY
HEATHER NAVY	HEATHER PURPLE	HEATHER RED
HEATHER ROYAL BLUE	KELLY GREEN	LAVENDER
LIGHT JADE	MELON ORANGE	MILLENNIAL KHAKI
NUDE	PALE PINK	PALE YELLOW
PINK FIZZ	PURE ORANGE	PURE SKY
RADIANT PURPLE	SAGE	SOLAR YELLOW
WINE		

Pre-shrunk ring-spun combed cotton/recycled Polyester | Side seams | Inside Single Jersey halfmoon in back | Unbrushed fabric | „B&C No Label“ solution for perfect rebranding | Straightforward size identification through size chip on the neck | By buying this product from B&C you're supporting responsible cotton production through Better Cotton*. B&C, sourcing 100% More Sustainable fibres for all cotton-based products. *This product is sourced via a system of mass balance and therefore may not contain Better Cotton



BCWW04W |VW04W **Women's #Hoodie Sweat**

80% Cotton / 20% Polyester (Heather Mid Grey, Heather Navy, Heather Asphalt, Heather Red, Heather Dark Green, Heather Royal Blue, Heather Purple: 60% Cotton / 40% Polyester), (Heather Grey: 92% Cotton / 8% Viscose)

XS, S, M, L, XL, XXL, 3XL

280 g/m²

B&C

XS, S, M, L, XL, XXL, 3XL

ASPHALT	BLACK PURE	HEATHER GREY
NAVY BLUE	RED	ROYAL
WHITE		

XS, S, M, L, XL, XXL

CANDY PINK	DESERT	ELEPHANT GREY
FOREST GREEN	GREY FOG	HAWAIIAN BLUE
HEATHER ASPHALT	HEATHER DARK GREEN	HEATHER MID GREY
HEATHER NAVY	HEATHER PURPLE	HEATHER RED
HEATHER ROYAL BLUE	KELLY GREEN	LAVENDER
LIGHT JADE	MELON ORANGE	MILLENNIAL KHAKI
NUDE	PALE PINK	PALE YELLOW
PINK FIZZ	PURE ORANGE	PURE SKY
RADIANT PURPLE	SAGE	SOLAR YELLOW
WINE		

Pre-shrunk ring-spun combed cotton/Recycled Polyester | Side seams | Inside Single Jersey halfmoon in back | Unbrushed fabric | „B&C No Label“ solution for perfect rebranding | Straightforward size identification through size chip on the neck | By buying this product from B&C you're supporting responsible cotton production through Better Cotton*. B&C, sourcing 100% More Sustainable fibres for all cotton-based products. *This product is sourced via a system of mass balance and therefore may not contain Better Cotton

SWEAT SHIRTS (HOODED)



B&C
BE INSPIRED



BCWU620 | WU620 **Hooded Sweat**

80% Cotton / 20% Polyester
XXS, XS, S, M, L, XL, XXL, 3XL
280 g/m²

B&C

XXS, XS, S, M, L, XL, XXL, 3XL

BLACK NAVY RED

XXS, XS, S, M, L, XL, XXL

HEATHER GREY ROYAL BLUE STEEL GREY (SOLID)

Ring-spun combed cotton/recycled Polyester | Lined hood with drawstring with metal eyelets | Cuffs and bottom hem in 1x1 rib with elastane | Front kangaroo pocket with reinforced seams | Shoulders and armholes with flatlock topstitching | Modern cut | Side seams | By buying this product from B&C you're supporting responsible cotton production through Better Cotton*. B&C, sourcing 100% More Sustainable fibres for all cotton-based products. *This product is sourced via a system of mass balance and therefore may not contain Better Cotton

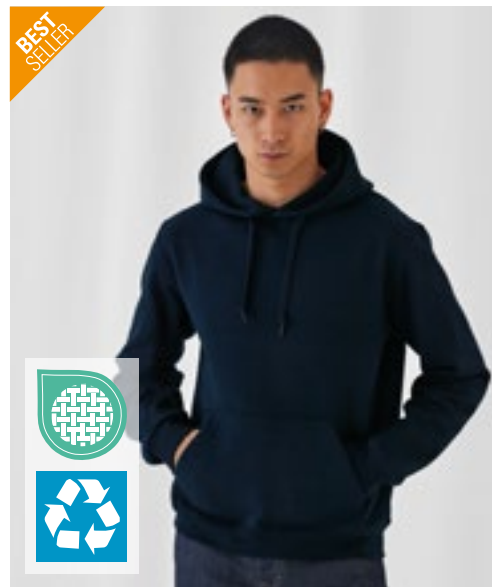

B&C
BE INSPIRED



BCWUI21 | WUI21 **Sweat ID.003**

80% Cotton / 20% Polyester
XS, S, M, L, XL, XXL, 3XL, 4XL, 5XL
280 g/m²

B&C

XS, S, M, L, XL, XXL, 3XL, 4XL, 5XL

BLACK HEATHER GREY NAVY

XS, S, M, L, XL, XXL, 3XL, 4XL

ANTHRACITE RED ROYAL BLUE WHITE

Ring-spun combed cotton/recycled Polyester | Cuffs and bottom hem in 1x1 rib with elastane | Front kangaroo pocket with reinforced seams | Shoulders and armholes with flatlock topstitch | Modern cut | Tubular construction | By buying this product from B&C you're supporting responsible cotton production through Better Cotton*. B&C, sourcing 100% More Sustainable fibres for all cotton-based products. *This product is sourced via a system of mass balance and therefore may not contain Better Cotton



L03568 | 03568 **Unisex Stellar Sweatshirt**

80% Cotton / 20% Polyester (Grey Melange: 75% Cotton / 20% Polyester / 5% Viscose), (Charcoal Melange: 60% Cotton / 40% Polyester)
XS, S, M, L, XL, XXL, 3XL
280 g/m²

SOL'S

BLACK	BLUE	BOTTLE GREEN
BURGUNDY	BURNT ORANGE	CHARCOAL MELANGE
FRENCH NAVY	GREY MELANGE	KHAKI
LILAC	OFF WHITE	PALE PINK
RED	ROPE	SPRING GREEN
WHITE		

Fleece 280 | 80% organic cotton / 20% recycled polyester | 3 threads | Brushed inside | Outside: 100% cotton, ribs: 97% organic cotton / 3% elastane | Organic hoodie | Side seam | Crossed neck | Kangaroo pocket | Raglan sleeves | ½ moon inside neck | Jersey cleaning tape | 2x2 ribbed cuffs and hem | Silver eyelets and stoppers | Round drawstring tone on tone | No label

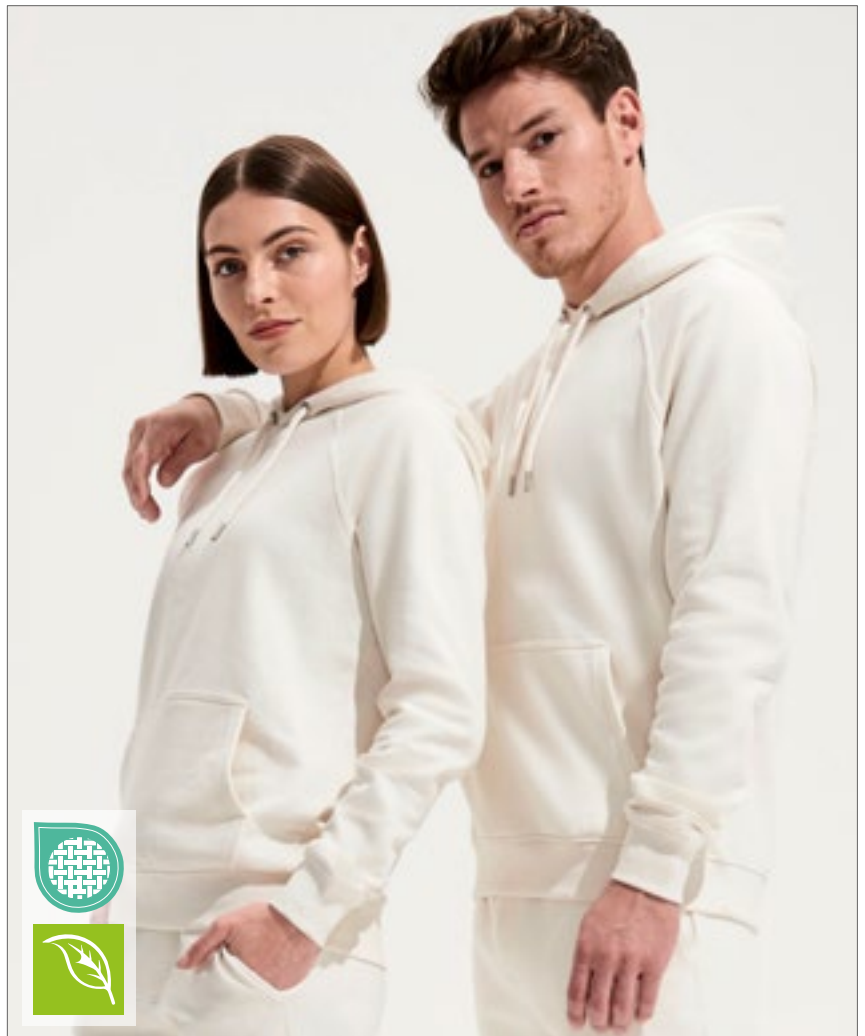

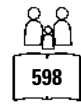

L03815 | 03815 **Unisex Condor Hooded Sweatshirt**

80% Cotton / 20% Polyester
XS, S, M, L, XL, XXL, 3XL, 4XL, 5XL
280 g/m²

SOL'S

XS, S, M, L, XL, XXL, 3XL, 4XL, 5XL

BLACK	BOTTLE GREEN	FRENCH NAVY	GREY MELANGE	ROYAL BLUE 241	WHITE
-------	--------------	-------------	--------------	----------------	-------

XS, S, M, L, XL, XXL, 3XL

ARCTIC BLUE	ARMY	ASH (HEATHER)	ASTRAL PURPLE	BLUE	BRIGHT RED	BURGUNDY	CHARCOAL MELANGE	CREAMY BLUE
CREAMY GREEN	CREAMY PINK	FROZEN GREEN	GOLD	LIGHT YELLOW	LILAC	POOL BLUE	POP ORANGE	SPRING GREEN

Unisex | Cotton / recycled Polyester | Set-in- sleeves | Ribbed collar, cuff and hem | Kangaroo pocket | Lined hood with tone-on-tone lace and metal eyelets | Brushed fleece | Tear-Away label

SWEAT SHIRTS (HOODED)

SOL'S
the fair spirit



L330 | 47101 Unisex Hooded Sweat-Shirt Snake

50% Cotton / 50% Polyester

XS, S, M, L, XL, XXL, 3XL, 4XL

280 g/m²

SOL'S

XS, S, M, L, XL, XXL, 3XL, 4XL

ARMY	BLACK	BOTTLE GREEN	DARK GREY (SOLID)	FRENCH NAVY	GREY MELANGE	NAVY	RED	ROYAL BLUE 241
AQUA	ASH (HEATHER)	BURGUNDY	CHARCOAL MELANGE	DARK PURPLE	FUCHSIA	KELLY GREEN	LIME	ORANGE
SKY BLUE	WHITE							

Set-in sleeves | Kangaroo pocket | Unlined hood with tone-on-tone drawstring | Brushed fleece lining | Elastane rib on hem and cuffs | Fitted cut | 50% ring-spun cotton / 50% polyester



Z265 | R-265M-0 **Men's Authentic Hooded Sweat**

80% Cotton / 20% Polyester, Outer fabric: 100% Cotton

XS, S, M, L, XL, XXL, 3XL, 4XL, 5XL

280 g/m²

Russell

XS, S, M, L, XL, XXL, 3XL, 4XL, 5XL

BLACK FRENCH NAVY

XS, S, M, L, XL, XXL, 3XL

BOTTLE GREEN	BRIGHT ROYAL	BURGUNDY	CLASSIC RED
FUCHSIA	INDIGO	MINERAL BLUE	MOCHA
OLIVE	SPORT HEATHER	URBAN GREY	WHITE

XS, S, M, L, XL, XXL, 3XL, 4XL

CONVOY GREY (SOLID) LIGHT OXFORD (HEATHER)

Combed, ring-spun cotton | 3-layer fabric | Contemporary fit and modern design | Flat, chunky drawcords with buttonhole eyelets | Double layer hood with drawcord channel | Slimmer shoulders and leaner arms with front facing shoulder seams | Cover seam armholes, cuffs and hem | Herringbone neck tape | Headphones access | Wider hem and cuff construction | 3-layer construction

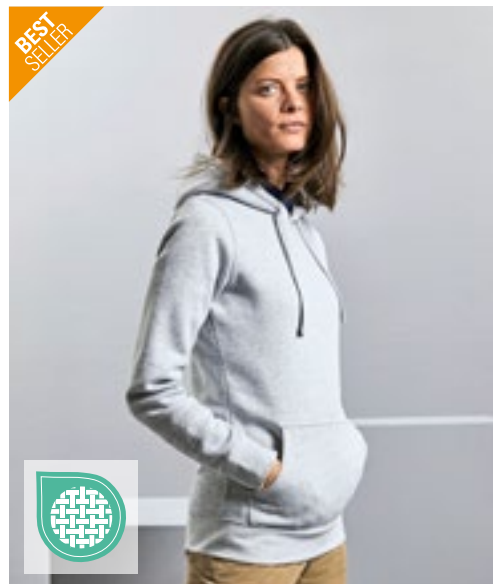

Z265F | R-265F-0 **Ladies' Authentic Hooded Sweat**

80% Cotton / 20% Polyester, Outer fabric: 100% Cotton

XS, S, M, L, XL, XXL

280 g/m²

Russell

XS, S, M, L, XL, XXL

BLACK FRENCH NAVY LIGHT OXFORD (HEATHER)

XS, S, M, L, XL

BOTTLE GREEN	BRIGHT ROYAL	BURGUNDY	CLASSIC RED
CONVOY GREY (SOLID)	FUCHSIA	WHITE	

Combed, ring-spun cotton | 3-layer fabric | Contemporary, feminine fit | Flat, chunky drawcords with buttonhole eyelets | Double layer hood with drawcord channel | Leaner arms with front facing shoulder seams | Cover-seamed armholes, cuffs and hem | Herringbone neck tape | Headphones access | 3-layer construction | Wider hem and cuff construction



S5600 | ST5600 **Unisex Sweat Hoodie Select**

80% Cotton / 20% Polyester (Grey Heather: 70% Cotton / 30% Polyester)

XS, S, M, L, XL, XXL, 3XL

280 g/m²

Stedman®

XS, S, M, L, XL, XXL, 3XL

BLACK OPAL BLUE MIDNIGHT GREY HEATHER SLATE GREY (SOLID)

S, M, L, XL, XXL

CRIMSON RED

Kangaroo pocket | Decorative flatlock seams | Metal grommets for draw cord (nickel-free) | Double fabric hood | Neck tape | Fashionable wide rib cuffs and waistband with elastane | Wide drawcord with metal tips (nickel-free) | Brushed inside | Care label in side seam | Small size label in the collar | Side seams | Normal fit | Washable up to 40 °C

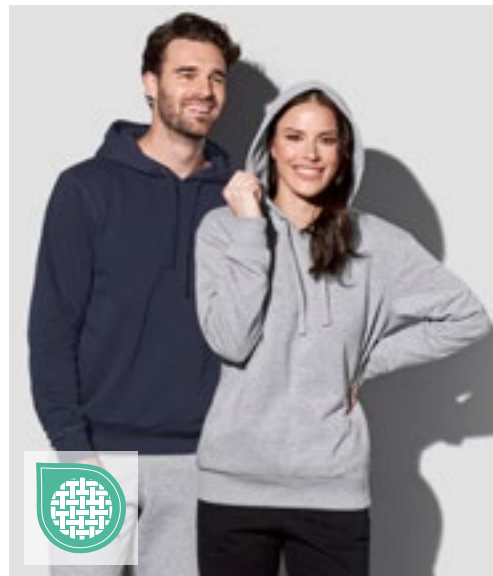

S5630 | ST5630 **Recycled Unisex Sweat Hoodie**

80% Cotton / 20% Polyester (Grey Heather: 70% Cotton / 30% Polyester)

XS, S, M, L, XL, XXL, 3XL

280 g/m²

Stedman®

BLACK OPAL BLUE MIDNIGHT GREY HEATHER

Recycled polyester | Eco-friendly from recycled material (6 plastic bottles per hoodie) | Unisex styles | Brushed lining | Double fabric hood with tone-on-tone drawcord | Metal grommets for draw cord (nickel-free) | Side-seam pockets | Wide rib cuffs and waistband | Neck tape | Side seams | Premium woven size label in the collar | Tear-away care label in the side seam | Washable up to 40 °C | No brand label on the neck

SWEAT SHIRTS (HOODED)



REGATTA
PROFESSIONAL



RG684 | TRF684 **Pro Overhead Hoodie**

65% Polyester / 35% Cotton
XS, S, M, L, XL, XXL, 3XL, 4XL

Regatta Professional

BLACK	CLASSIC RED	DARK GREEN	NAVY
NEW ROYAL	SEAL GREY		

Organic cotton / polyester brush back sweat | Ribbed cuffs and hem | Grown on hood with drawcords | Cut out tag



Just Hoods
AWDs

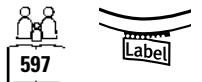
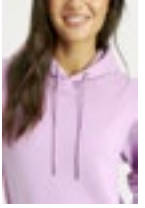

JH201 | JH201 **Organic Hoodie**

80% Cotton / 20% Polyester (Heather Grey: 75% Cotton / 25% Polyester)
XS, S, M, L, XL, XXL, 3XL
280 g/m²

Just Hoods

ARCTIC WHITE	BABY PINK	BOTTLE GREEN	BURGUNDY
CHARCOAL (HEATHER)	DEEP BLACK	FIRE RED	HEATHER GREY
INK BLUE	LAVENDER	MUSTARD	NATURAL STONE
NEW FRENCH NAVY	ROYAL BLUE	SKY BLUE	

Organic Cotton / Recycled Polyester | Standard fit | Double fabric hood | Kangaroo pouch pocket | Self-coloured drawcords | Ribbed cuffs and hem | Brushed inner fleece | Twin needle stitching detail | 100% cotton faced fabric | Tear away label



Just Hoods
AWDs



JH011 | JH011 **Epic Print Hoodie**

80% Cotton / 20% Polyester (Charcoal (Heather): 52% Cotton / 48% Polyester), (Heather Grey: 75% Cotton / 25% Polyester)

XS, S, M, L, XL, XXL, 3XL

280 g/m²

Just Hoods

ARCTIC WHITE	BURGUNDY	CHARCOAL (HEATHER)	HEATHER GREY
JET BLACK	NEW FRENCH NAVY		

Ringspun Cotton | Relaxed fit | Double fabric hood | Flat lace drawcords | Brushed inner fleece | Ribbed cuffs and hem | Twin needle stitching detail | 100% cotton faced fabric | Tear away label

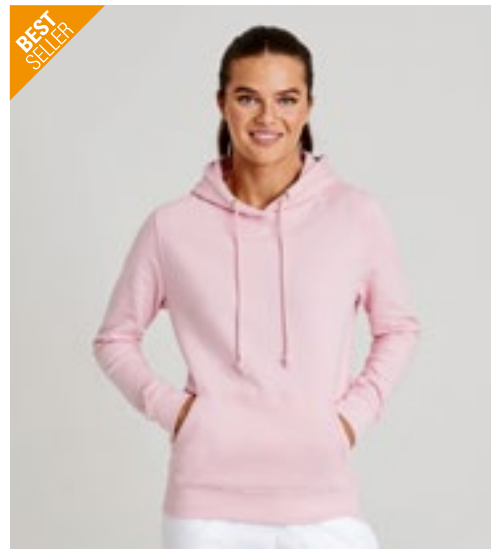

Just Hoods
AWDs



BEST SELLER

JH001F | JH001F **Women's College Hoodie**

80% Cotton / 20% Polyester (Charcoal (Heather): 52% Cotton / 48% Polyester), (Heather Grey: 75% Cotton / 25% Polyester), (Black Smoke: 70% Cotton / 30% Polyester)

XS, S, M, L, XL, XXL

280 g/m²

Just Hoods

AIRFORCE BLUE	ARCTIC WHITE	BABY PINK	BLACK SMOKE
BOTTLE GREEN	BURGUNDY	CANDYFLOSS PINK	CHARCOAL (HEATHER)
DEEP BLACK	DIGITAL LAVENDER	DUSTY GREEN	DUSTY PINK
FIRE RED	HEATHER GREY	HOT PINK	JADE
JET BLACK	NEW FRENCH NAVY	NUDE	OXFORD NAVY
PEPPERMINT	PLUM	PURPLE	ROYAL BLUE
SAPPHIRE BLUE	SKY BLUE	SUN YELLOW	VANILLA MILKSHAKE

Standard fit | Double fabric hood | Kangaroo pouch pocket | Round drawcords | Ribbed cuffs and hem | Brushed inner fleece | Twin needle stitching detail | 100% cotton faced fabric | Tear away label

BEST
SELLER

Just Hoods®
Awdis



JH001 | JH001 **College Hoodie**

80% Cotton / 20% Polyester (Smoke Colours: 70% Cotton / 30% Polyester), (Charcoal (Heather), Graphite Heather: 52% Cotton / 48% Polyester), (Heather Grey: 75% Cotton / 25% Polyester)

XS, S, M, L, XL, XXL, 3XL, 4XL, 5XL

280 g/m²

Just Hoods

XS, S, M, L, XL, XXL, 3XL, 4XL, 5XL

ARCTIC WHITE	BABY PINK	BOTTLE GREEN	BURGUNDY	CHARCOAL (HEATHER)	DEEP BLACK	FIRE RED	HEATHER GREY	JET BLACK
NEW FRENCH NAVY	OXFORD NAVY	PURPLE	ROYAL BLUE	SAPPHIRE BLUE	SKY BLUE			

XS, S, M, L, XL, XXL, 3XL

AIRFORCE BLUE	APPLE GREEN	ASH (HEATHER)	BLACK SMOKE	BRICK RED	BRIGHT ROYAL	BURGUNDY SMOKE	BURNT ORANGE	CANDYFLOSS PINK
CARAMEL LATTE	CARAMEL TOFFEE	CHOCOLATE FUDGE BROWNIE	CITRUS	COMBAT GREEN	CORNFLOWER BLUE	CRANBERRY	DEEP SEA BLUE	DENIM BLUE
DESERT SAND	DIGITAL LAVENDER	DUSTY BLUE	DUSTY GREEN	DUSTY LILAC	DUSTY PINK	DUSTY PURPLE	DUSTY ROSE	EARTHY GREEN
FESTIVAL FUCHSIA	FOREST GREEN	GINGER BISCUIT	GOLD	GRAPHITE HEATHER	HAWAIIAN BLUE	HOT CHOCOLATE	HOT PINK	INK BLUE
JADE	KELLY GREEN	LAGOON BLUE	LAVENDER	LIME GREEN	LIPSTICK PINK	MAGENTA MAGIC	MOCHA BROWN	MOONDUST GREY (SOLID)
MOSS GREEN	MUSTARD	NATURAL STONE	NAVY SMOKE	NUDE	OLIVE GREEN	ORANGE CRUSH	PEACH PERFECT	PEPPERMINT
PINKY PURPLE	PISTACHIO GREEN	PLUM	PUMPKIN PIE	RED HOT CHILLI	RED RUST	SEAFOAM	SHERBET LEMON	TURQUOISE SURF
SOFT RED	SPRING GREEN	STEEL GREY (SOLID)	STORM GREY (SOLID)	SUN YELLOW	SUNSET ORANGE	TROPICAL BLUE	TRUE VIOLET	
ULTRA VIOLET	VANILLA MILKSHAKE	WILD MULBERRY						

Relaxed fit | Double fabric hood | Kangaroo pouch pocket | Round drawcords | Ribbed cuffs and hem | Brushed inner fleece | Twin needle stitching detail | 100% cotton faced fabric | Tear away label

SWEAT SHIRTS (HOODED)



XO1680 | 1680 **Men's Hoody Sweater**

70% Cotton / 30% Polyester (Heather Navy: 52% Cotton / 48% Polyester), (Heather Grey: 62% Cotton / 33% Polyester / 5% Viscose)

XS, S, M, L, XL, XXL, 3XL, 4XL, 5XL
280 g/m²

X.O by Promodoro

AZUR BLUE	BERRY	BLACK	FRENCH NAVY
HEATHER GREY	HEATHER NAVY	NAVY	OLIVE
WHITE			

Double hood | Kangaroo pockets | Wide elastane cuffs on sleeves and hem | Flatlock seams | Neutral size label | Molton brushed

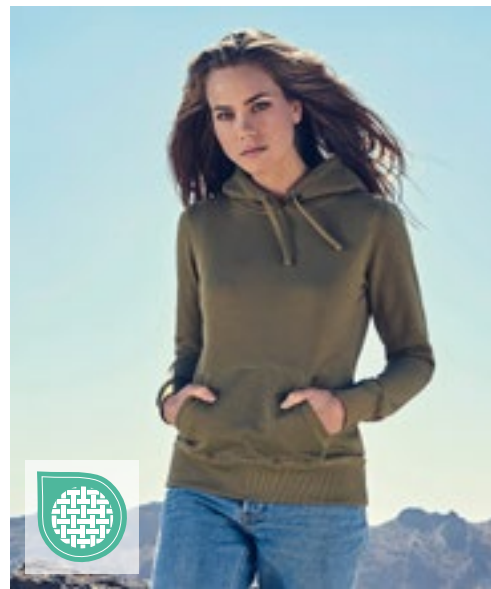

XO1781 | 1781 **Women's Hoody Sweater**

70% Cotton / 30% Polyester (Heather Navy: 52% Cotton / 48% Polyester), (Heather Grey: 62% Cotton / 33% Polyester / 5% Viscose)

XS, S, M, L, XL, XXL, 3XL
280 g/m²

X.O by Promodoro

AZUR BLUE	BERRY	BLACK	FRENCH NAVY
HEATHER GREY	HEATHER NAVY	NAVY	OLIVE
WHITE			

Double hood | Kangaroo pockets | Wide spandex cuffs on sleeves and hem | Flatlock seams | Neutral size label | Molton brushed



JN796 | JN796 **Promo Hoody Man**

80% Cotton / 20% Polyester

S, M, L, XL, XXL, 3XL, 4XL, 5XL
280 g/m²

James&Nicholson

BLACK	GRAPHITE	GREY HEATHER	LIME GREEN
NAVY	OLIVE	RED	ROYAL
WHITE	WINE		

Sweat fabric with brushed lining | Double-layered hood with drawstring | Kangaroo pocket | Neck tape | Cuffs with elastane | Tear off!® label



JN795 | JN795 **Promo Hoody Lady**

80% Cotton / 20% Polyester

XS, S, M, L, XL, XXL, 3XL
280 g/m²

James&Nicholson

BLACK	GRAPHITE	GREY HEATHER	NAVY
PETROL	PINK	RED	ROYAL
WHITE	WINE		

Sweat fabric with brushed lining | Double-layered hood with drawstring | Kangaroo pocket | Neck tape | Cuffs with elastane | Tear off!® label | Slightly fitted

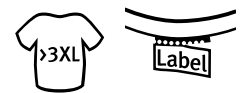

GSF500 | SF500 **Softstyle® Midweight Sweat Adult Hoodie**

80% Cotton / 20% Polyester

S, M, L, XL, XXL, 3XL, 4XL, 5XL

285 g/m² (White: 278 g/m²)

Gildan

S, M, L, XL, XXL, 3XL, 4XL, 5XL

BLACK	DARK HEATHER	NAVY	RED	SPORT GREY (HEATHER)	WHITE
-------	--------------	------	-----	----------------------	-------

S, M, L, XL, XXL, 3XL, 4XL

CEMENT	CHARCOAL (SOLID)	COCOA	DAISY	FOREST GREEN	LIGHT PINK	MAROON	MILITARY GREEN	MUSTARD
PARAGON	PINK LEMONADE	PISTACHIO	PURPLE	ROYAL	SAND	SKY	STONE BLUE	TANGERINE
YELLOW HAZE								

Unisex | Made with our soft ring spun cotton blend, Softstyle Midweight Fleece features a cosy, brushed interior with a 100% cotton face, ideal for DTG printing | 2-end ring spun cotton face fleece | 2-piece colour matched jersey fabric lined hood | Dropped shoulder | Pouch pocket | 1x1 rib with elastane cuffs and bottom band for enhanced stretch and recovery | Classic fit, tubular body | High-performing black tear-away label

SWEAT SHIRTS (HOODED)



BY118 | BY118 **Premium Hoody**
 80% Cotton / 20% Polyester
S, M, L, XL, XXL
 280 g/m² Build Your Brand
BLACK

Cotton rich | High-quality metal details | Classic cut | Kangeroo pocket



BY199 | BY199 **Oversized Cut On Sleeve Hoody**
 65% Cotton / 35% Polyester
S, M, L, XL, XXL, 3XL, 4XL, 5XL
 300 g/m² Build Your Brand
BARK **BLACK** **GREY**

Overize fit | Brushed inside | Dropped shoulders with sleeves further down | Cross-necked hood | Classic wide ribbed cuffs and ribbed hem

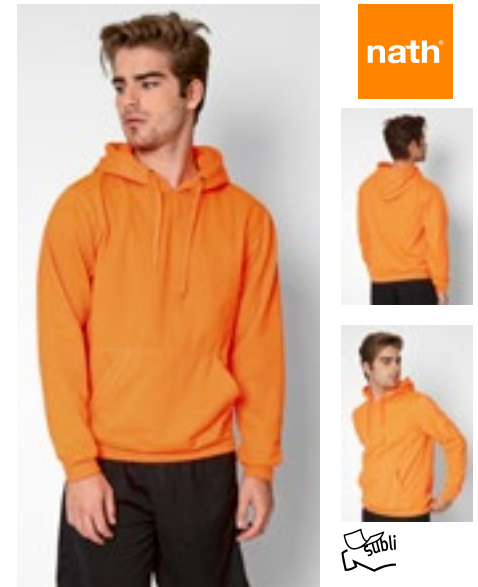

NH421 | KANGOOOL **Hooded Sweat Kangool**
 100% Polyester (Grey Melange: 85% Cotton / 15% Viscose)
XS, S, M, L, XL, XXL
 290 g/m² Nath

APPLE GREEN FLUOR	BLACK	DARK GREY
DEEP NAVY	FUCHSIA FLUOR	GREY MELANGE
KELLY GREEN	ORANGE FLUOR	RED
ROYAL FLUOR	WHITE	YELLOW FLUOR

2-ply hood with matching colour drawstring and metal eyelets | Kangeroo pocket | Set-in sleeve | Elastic cuff | Polyester cotton touch | Medium fit



JHK421 | SWRAKNG **Kangaroo Sweatshirt**
 65% Polyester / 35% Cotton (Grey Melange: 61% Cotton / 31% Polyester / 8% Viscose), (Ash Melange: 67% Cotton / 31% Polyester / 2% Viscose)
XS, S, M, L, XL, XXL, 3XL
 290 g/m² JHK

BLACK	DARK GREY MELANGE	GREY MELANGE	NAVY
ORANGE	RED	ROYAL BLUE	WHITE

ASH MELANGE	BURGUNDY	DENIM	GOLD
KELLY GREEN	PURPLE	SKY	

Hooded sweatshirt | Dyed-to-match drawcord | 2x1 rib with elastane in cuffs and waistband | Kangaroo pocket



Z575N | R-575M-0 **Hooded Sweatshirt**
 50% Cotton / 50% Polyester (Light Oxford: 53% Polyester / 47% Cotton)
XS, S, M, L, XL, XXL
 295 g/m² Russell

BLACK	BOTTLE GREEN	BRIGHT ROYAL	BURGUNDY
CLASSIC RED	FRENCH NAVY	FUCHSIA	LIGHT OXFORD (HEATHER)
ORANGE	PURPLE	SKY	WHITE
YELLOW			

Combed, ring-spun cotton | Straighter cut for contemporary look | Flat, chunky drawcord | Double layer hood with cover seamed drawcord channel | Herringbone neck tape | Kangaroo pocket with bartacks



JAMES & NICHOLSON
by *dist-er*

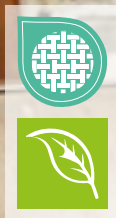

JN8024 | 8024 Men's Hoody

85% Cotton / 15% Polyester
S, M, L, XL, XXL, 3XL, 4XL, 5XL
300 g/m²

James&Nicholson

ACID YELLOW	ASH (HEATHER)	BLACK	BLACK HEATHER
BURGUNDY MELANGE	CARMINE RED MELANGE	COBALT	GLACIER MELANGE
GRAPHITE (SOLID)	GREY HEATHER	INK MELANGE	LIGHT DENIM MELANGE
LIME GREEN	NAVY	OLIVE	ORANGE
PETROL MELANGE	RED	ROSE MELANGE	ROYAL HEATHER
TURQUOISE	WHITE	WINE	

Hooded sweatshirt with raglan sleeves | High-quality sweat fabric with roughened inside | 85% combed ring-spun organic cotton | Double-layered hood with drawstring | Lateral dividing seams in front, kangaroo pocket | Cuffs with elastane | Tear off!® label



JAMES & NICHOLSON
by *dist-er*



JN8023 | 8023 Ladies' Hoody

85% Cotton / 15% Polyester
XS, S, M, L, XL, XXL, 3XL
300 g/m²

James&Nicholson

ACID YELLOW	ASH (HEATHER)	BLACK	BLACK HEATHER
BURGUNDY MELANGE	CARMINE RED MELANGE	COBALT	GLACIER MELANGE
GRAPHITE (SOLID)	GREY HEATHER	INK MELANGE	LIGHT DENIM MELANGE
LIME GREEN	NAVY	OLIVE	ORANGE
PETROL MELANGE	RED	ROSE MELANGE	ROYAL HEATHER
TURQUOISE	WHITE	WINE	

Hooded sweatshirt with raglan sleeves | High-quality sweat fabric with roughened inside | 85% combed ring-spun organic cotton | Double-layered hood with drawstring | Lateral dividing seams in front, kangaroo pocket | Cuffs with elastane | Tear off!® label | Slightly fitted



JAMES & NICHOLSON
by *dist-er*



JN8034 | 8034 Men's Lounge Hoody

85% Cotton / 15% Polyester
S, M, L, XL, XXL, 3XL
300 g/m²

James&Nicholson

GRAPHITE	JADE GREEN	LIGHT BLUE	NAVY
SOFT GREY	VANILLA		

Combed, ring-spun organic cotton/polyester | Slightly oversized | High-quality sweat fabric with roughened inside | Double layered hood with drawcord and cord stopper | Cuffs with elastane | Tear off!® label



JAMES & NICHOLSON
by *dist-er*



JN8033 | 8033 Ladies' Lounge Hoody

85% Cotton / 15% Polyester
XS, S, M, L, XL, XXL
300 g/m²

James&Nicholson

GRAPHITE	JADE GREEN	LIGHT BLUE	NAVY
SOFT GREY	SOFT PINK	VANILLA	

Combed, ring-spun organic cotton/polyester | Slightly oversized | High-quality sweat fabric with roughened inside | Double layered hood with drawcord and cord stopper | Cuffs with elastane | Tear off!® label

SWEAT SHIRTS (HOODED)



NEW
COLOUR



>3XL



>3XL

BY026 | BY026 Ladies' Heavy Hoody

65% Cotton / 35% Polyester
XS, S, M, L, XL, XXL, 3XL, 4XL, 5XL
300 g/m²

Build Your Brand

BLACK	DUSK ROSE	HEATHER GREY
PINK	WHITE	

Inside brushed sweat fabric | Neutral size label without branding, neck print possible | Flat kangaroo pocket with pocket openings out of shell | Set-in sleeve | Rib cuffs at the hem and sleeve opening | Neck half-moon | Lined hood made of outer fabric with two dividing seams | Neck tape | Long cut

BY137 | BY137 Organic Hoodie

100% Cotton
XS, S, M, L, XL, XXL, 3XL, 4XL, 5XL
300 g/m²

Build Your Brand

BLACK	WHITE
-------	-------

100% organic cotton, half brushed fleece | Masculine cut | Heavy duty fabric | Hood with tonal drawstring | Kangaroo pocket | Wide cuffs at sleeves and hem | Soft fleece lining | Sporty hoody

BY139 | BY139 Ladies' Organic Hoody

100% Cotton
XS, S, M, L, XL, XXL, 3XL, 4XL, 5XL
300 g/m²

Build Your Brand

BLACK	CHERRY	WHITE
-------	--------	-------

100% organic cotton, half brushed fleece | Sporty hoodie | Wide cuffed design | Kangaroo pocket | Hood with tonal drawstring | Softly lined with brushed fleece | Slightly tailored cut



NEW
COLOUR

600

BY011 | BY011 Heavy Hoody

65% Cotton / 35% Polyester
XS, S, M, L, XL, XXL, 3XL, 4XL, 5XL
300 g/m²

Build Your Brand

XS, S, M, L, XL, XXL, 3XL, 4XL, 5XL

BLACK	BOTTLE GREEN	CHARCOAL (HEATHER)
CITY RED	FOREST GREEN	HEATHER GREY
HIBISKUS PINK	LILAC	NAVY
NEO MINT	OCEAN BLUE	OLIVE
PALE LEAF	PARADISE ORANGE	PURPLE NIGHT
SAND	WHITE	

XS, S, M, L, XL, XXL

COBALT BLUE	LIGHT NAVY	RUBY
TAXI YELLOW	ULTRAVIOLETT	

S, M, L, XL, XXL, 3XL, 4XL, 5XL

BARK	BURGUNDY	LIGHT ASPHALT
SOFT YELLOW		

Inside brushed sweat fabric | Neutral size label without branding, neck print possible | Flat kangaroo pocket with pocket openings out of shell | Set-in sleeve | Rib cuffs at the hem and sleeve opening | Neck half-moon | Hood with two seams | Neck tape | Hood lining out of shell | Long cut

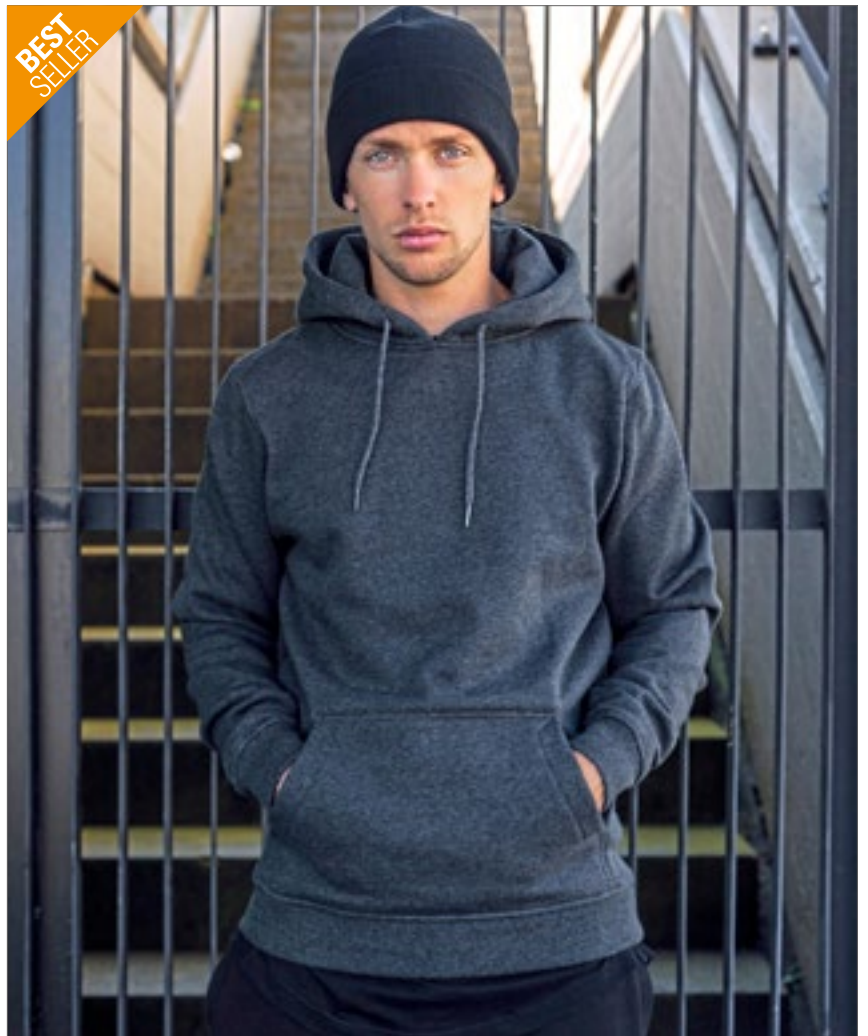

BEST
SELLER



Tiger
Cotton®



NET63101 | T63101 **Unisex Tiger Cotton Hoodie**

100% Cotton
XS, S, M, L, XL, XXL, 3XL
300 g/m²

Tiger Cotton by Neutral

BLACK	BORDEAUX	BOTTLE GREEN	NAVY
SPORT GREY			

Organic Cotton in Conversion | Combed Cotton | Fleece with brushed backside | Double lined hood | Kangaroo pocket | Rib at sleeves and bottom | Flat strings

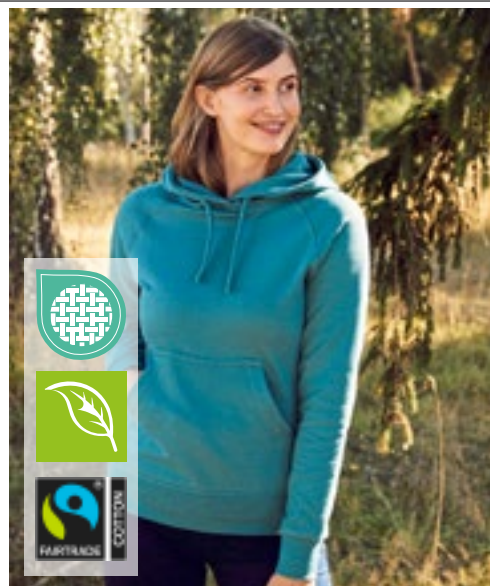

Neutral
Certified Responsibility™



NE83101 | O83101 **Ladies' Hoodie**

100% Cotton
XS, S, M, L, XL, XXL
300 g/m²

Neutral

ASH GREY	BLACK	BORDEAUX	BOTTLE GREEN
CHARCOAL	DARK HEATHER	DUSTY INDIGO	DUSTY MINT
DUSTY YELLOW	GREEN	LIGHT BLUE	LIGHT PINK
LIME	MILITARY	NAVY	ORANGE
PINK	RED	ROYAL	SAND
SAPPHIRE	SPORT GREY	TEAL	WHITE
YELLOW			

Fairtrade-certified cotton | Combed organic cotton | Fleece with brushed backside | Double lined hood | Kangaroo pocket | Elastane rib at sleeves and bottom | Flat strings



Neutral
Certified Responsibility™



NE63101 | O63101 **Men's Hoodie**

100% Cotton
XS, S, M, L, XL, XXL, 3XL, 4XL, 5XL
300 g/m²

Neutral

BLACK	NAVY	SPORT GREY
S, M, L, XL, XXL, 3XL		
ASH GREY	BORDEAUX	BOTTLE GREEN
BROWN	CHARCOAL	DARK HEATHER
DUSTY INDIGO	DUSTY MINT	DUSTY PURPLE
DUSTY YELLOW	GREEN	LIGHT BLUE
LIGHT PINK	LIME	MILITARY
NATURE	OKAY ORANGE	ORANGE
PINK	PURPLE	RED
ROYAL	SAND	SAPPHIRE
TEAL	WHITE	YELLOW

Fairtrade-certified cotton | Combed organic cotton | Fleece with brushed backside | Double lined hood | Kangaroo pocket | Elastane rib at sleeves and bottom | Flat strings

SWEAT SHIRTS (HOODED)



Tiger
Cotton®

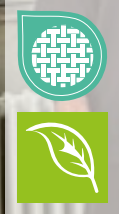

NET63111 | T63111 **Oversized Hoodie**

100% Cotton
XS, S, M, L, XL, XXL, 3XL
300 g/m²

Tiger Cotton by Neutral

BLACK	BROWN	DUSTY INDIGO	DUSTY MINT
DUSTY PURPLE	NAVY	SAND	SPORT GREY
TEAL			

Combed organic Cotton in Conversion | Fleece with brushed backside | Oversize fit | Double lined hood | Dropped shoulders | Label Free

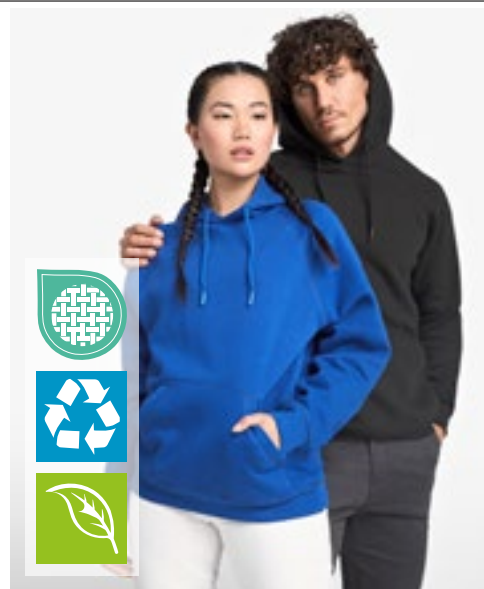

ROLY **eco**



RY1074 | SU1074 **Vinson Organic Hooded Sweatshirt**

60% Cotton / 40% Polyester (Heather Grey: 53% Cotton / 40% Polyester / 7% Viscose)

XS, S, M, L, XL, XXL, 3XL
310 g/m²

Roly Eco

BLACK 02	HEATHER GREY 58	LIGHT PINK 48	NAVY BLUE 55
RED 60	ROYAL BLUE 05	WHITE 01	

Unisex hoodie | Organic cotton / recycled polyester | Kangaroo pocket | Lined hood in single jersey | Drawstring, embroidered eyelets | Collar, cuffs and waistband 2x1 rib-knit | Tear-out label

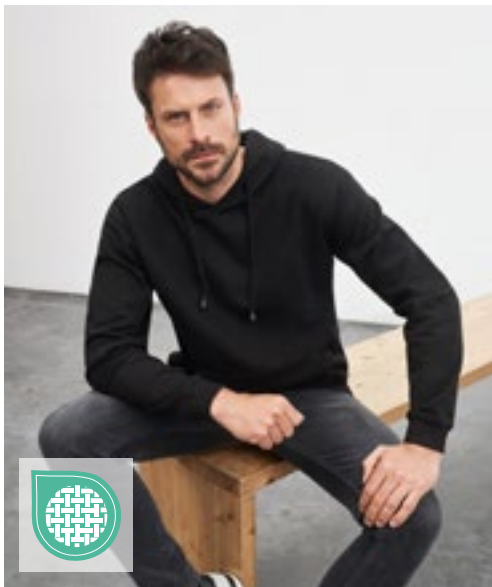

JAMES & NICHOLSON
by *deijer*



JN047 | JN047 **Hooded Sweat**

80% Cotton / 20% Polyester
S, M, L, XL, XXL
300 g/m²

James&Nicholson

BLACK	BROWN	CARBON	DARK GREEN
FERN GREEN	GOLD YELLOW	GRAPHITE (SOLID)	GREY HEATHER
LIGHT BLUE	LIME GREEN	NAVY	ORANGE
PACIFIC	PETROL	RED	ROYAL
SKY BLUE	SUN YELLOW	TOMATO	TURQUOISE
WHITE			

Classic hooded sweatshirt | High-quality sweat fabric with roughened inside | Combed, ring-spun cotton | Neck tape | Cuffs with elastane | Double-layered hood with drawstring | Large kangaroo pocket | Washable at 60 °C

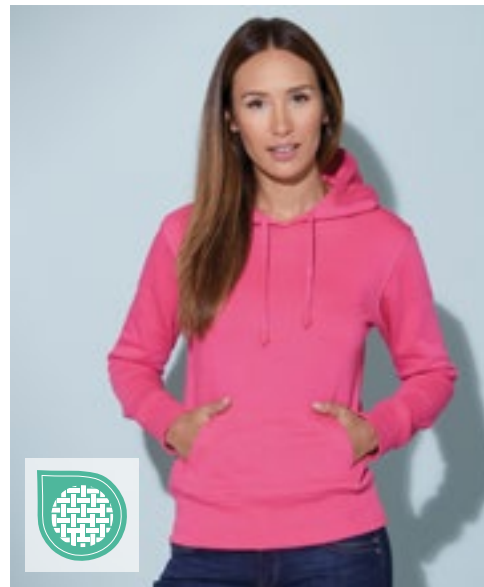

JAMES & NICHOLSON
by *deijer*



JN051 | JN051 **Ladies' Hooded Sweat**

80% Cotton / 20% Polyester
S, M, L, XL, XXL
300 g/m²

James&Nicholson

BLACK	FERN GREEN	GRENADINE	GREY HEATHER
LIME GREEN	NAVY	ORANGE	PACIFIC
PINK	RED	ROYAL	SKY BLUE
SUN YELLOW	TOMATO	TURQUOISE	WHITE

Classic hooded sweatshirt | Combed, ring-spun cotton | Double-layered hood with drawstring | Double needle stitching for a higher durability | Cuffs with elastane, neck tape | Feminine cut | Kangaroo pocket | Slim fit | 3-threaded sweat quality, roughened inside | Washable at 60 °C



TEE JAYS



TJ5430 | 5430 **Hooded Sweatshirt**

70% Cotton / 30% Polyester

S, M, L, XL, XXL, 3XL

310-320 g/m²

Tee Jays

BLACK	CLAY	DARK GREY (SOLID)
DARK OLIVE	DEEP GREEN	FLINT STONE
GRAPE	HEATHER GREY	ICE BLUE
LEAF GREEN	NAVY	

Long fiber cotton | Ring-spun cotton | 3 thread fabric for smooth surface | Double layer hood | Elastane in all ribs for better stability | Double stitched | Double dyed | Brushed inside | 60 °C washing without imprint



TEE JAYS



TJ5431 | 5431 **Women's Hooded Sweatshirt**

70% Cotton / 30% Polyester

S, M, L, XL, XXL

310-320 g/m²

Tee Jays

BLACK	DARK GREY (SOLID)	GRAPE
HEATHER GREY	LEAF GREEN	NAVY

Long fiber cotton | Ring-spun combed cotton | 3 thread fabric for smooth surface | Double layer hood | Elastane in all ribs for better stability | Double stitched | Double dyed | Brushed inside | 60 °C washing without imprint



SWEAT SHIRTS (HOODED)



BY213 | BY213 **Ladies Everyday Hoody**

65% Cotton / 35% Polyester
XS, S, M, L, XL, XXL, 3XL, 4XL, 5XL
300 g/m² Build Your Brand

BLACK	LIGHT ASPHALT	LIGHT MINT
PINK	WHITE	

Hood with drawstring | Wide ribbed cuffs at sleeves and hem | Oversize Fit | Drop shoulder

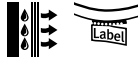

G12500 | 12500 **DryBlend® Adult Hooded Sweatshirt**

50% Cotton / 50% Polyester
S, M, L, XL, XXL
305 g/m² (White: 287 g/m²) Gilan

ASH (HEATHER)	BLACK	FOREST GREEN
MAROON	NAVY	RED
ROYAL	SAFETY GREEN	SAFETY ORANGE
SPORT GREY (HEATHER)	WHITE	

Unisex | Midweight fabric with DryBlend® technology | 2-end midweight fleece fabric | Double-lined hood with colour-matched drawcord | Pouch pocket | 1 x 1 rib with elastane for enhanced stretch and recovery | Classic fit, tubular body | High-performing tear-away label



JH020 | JH020 **Street Hoodie**

70% Cotton / 30% Polyester (Charcoal (Heather): 52% Cotton / 48% Polyester), (Heather Grey: 65% Cotton / 35% Polyester)
S, M, L, XL, XXL
330 g/m² Just Hoods

CHARCOAL (HEATHER)	HEATHER GREY	JET BLACK
NEW FRENCH NAVY		

Ringspun Cotton | Relaxed fit | Heavyweight hoodie | Three panel double fabric hood | Thumb holes in the cuffs | Flat lace drawcords | Kangaroo pouch pocket | Hidden MP3/phone pocket inside kangaroo pouch pocket with small opening for ear phone cord feed | Hidden ear phone loops | V Neck insert detail | Hanging loop at back neck | Locker patch | Brushed inner fleece | Ribbed cuffs and hem | Twin needle stitching detail | 100% cotton faced fabric | Tear away label



HRM903 | 903 **Unisex Premium Raglan Hoody**

70% Cotton / 30% Polyester
XS, S, M, L, XL, XXL, 3XL, 4XL, 5XL, 6XL
320 g/m² HRM

BLACK	DARK GREY	GREY MELANGE	NAVY
RED	WHITE		

Ring-spun and combed cotton/recycled polyester (brushed on the inside) | Soft mixed fabric | Anti-pilling and pre-shrunk, colourfast | Seam, pocket edges and cuffs are provided with high-quality 1x1 ribbed knit | All seams are enhanced with flat decorative stitching | In each case three metal eyelets in antique look | Broad tone-in-tone cord | Raglan-style sleeves | Label-free



JH101 | JH101 **Graduate Heavyweight Hoodie**

70% Cotton / 30% Polyester (Charcoal (Heather): 55% Polyester / 45% Cotton), (Heather Grey: 65% Cotton / 35% Polyester)
XS, S, M, L, XL, XXL, 3XL
330 g/m² Just Hoods

ARCTIC WHITE	BOTTLE GREEN	BURGUNDY	CHARCOAL (HEATHER)
FIRE RED	HEATHER GREY	JET BLACK	NEW FRENCH NAVY
ROYAL BLUE			

Ringspun Cotton | Standard fit | Heavyweight | 3 panel fabric hood with single jersey fabric inner | Flat lace drawcords | Kangaroo pouch pocket | Ribbed cuffs and hem | Flat lock stitching detail on pocket | Brushed inner fleece | Twin needle stitching detail | 100% cotton faced fabric | Tear away label



E2190 | 2190

Men's Hoody 80/20 Heavy

80% Cotton / 20% Polyester

S, M, L, XL, XXL, 3XL

320 g/m²

Promodoro

BLACK

Kangaroo pocket | Elastane sleeve cuffs and waistband | Molton brushed | Double-lined hood | 80% combed cotton / 20% polyester

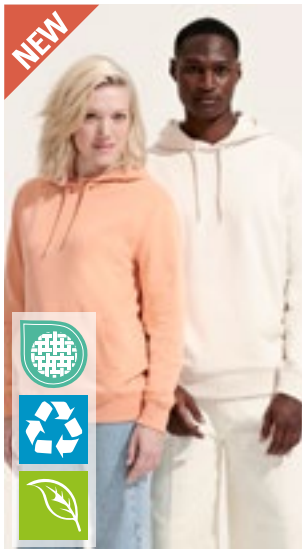

L04232 | 04232

Unisex Terry Hoodie Constellation

85% Cotton / 15% Polyester

XS, S, M, L, XL, XXL, 3XL

300 g/m²

SOL'S

ARCTIC BLUE	BLACK	BOTTLE GREEN
FRENCH NAVY	GREY MELANGE	OFF WHITE
PEACH	ROYAL BLUE 241	SPRING GREEN
WHITE		

Outer Fabric: Combed organic cotton in conversion | Recycled Polyester | Cut and sewn | Set-in sleeves | 2x2 ribbed cuffs and bottom | Kangaroo pocket | Jersey half moon and neck tape inside collar | Jersey lined hood | Drawstring with metal eyelets and stoppers | Unbrushed Interior



L420 | 13251

Hooded-Sweater Slam

50% Cotton / 50% Polyester

XS, S, M, L, XL, XXL

320 g/m²

SOL'S

ARMY	ASH (HEATHER)	BLACK
CHOCOLATE	DARK GREY (SOLID)	DARK PURPLE
GREY MELANGE	KELLY GREEN	LEMON
NAVY	ORANGE	RED
ROYAL BLUE 241	SKY BLUE	TURQUOISE
WHITE		

Unisex | Ringspun cotton | Tubular | Brushed fleece lining | Elastane rib cuffs and Hem | Reinforcing tape on neck | Kangaroo pocket | Hood with eyelets | Tone-on-tone drawstring



L03813 | 03813

Unisex Connor Oversized Hoodie

100% Cotton

XS, S, M, L, XL, XXL

450 g/m²

SOL'S

BLACK	BRIGHT RED	FRENCH NAVY
KHAKI	MOUSE GREY (SOLID)	WHITE

Unisex Oversized Hoodie | French Terry | Set-in sleeves | Side seam | Crossed neck | Kangaroo pockets | Lined Hood in shell fabric | Taped neck



L03991 | 03991

Unisex Hooded Sweatshirt Origin

80% Cotton / 20% Polyester (Grey Melange:

93% Cotton / 7% Viscose)

XS, S, M, L, XL, XXL, 3XL

450 g/m²

SOL'S

BLACK	GREY MELANGE
-------	--------------

80% cotton / 20% recycled polyester | Fleece 450 | Set-in sleeve with dropped shoulders | Ribbed cuffs and hem | Ribbed side insets | Kangaroo pocket | Hood lined in the main material | Neck tape | Oversized cut | Cut and sewn



BY215 | BY215

Ultra Heavy Regular Hoody

100% Cotton

XS, S, M, L, XL, XXL, 3XL, 4XL, 5XL

460 g/m²

Build Your Brand

BLACK	U. BEIGE	VINTAGE BLUE
WHITE		

French terry | Kangaroo pocket | Large hood | Wide ribbed cuffs at sleeves and hem

SWEAT SHIRTS (HOODED)



NEW



BY268 | BY268

Ultra Heavy Oversized Hoody

80% Cotton / 20% Polyester
XS, S, M, L, XL, XXL, 3XL, 4XL, 5XL
500 g/m²

Build Your Brand

BALTIC BLUE BLACK HEATHER GREY HIBISKUS PINK SAND VIOLA BLUE WHITE

Large hood | Wide ribbed cuffs at sleeves and hem | Integrated piped pockets | Urban fit with drop shoulders | Brushed fleece



BELLA+CANVAS



CV3719 | 3719 **Unisex Poly-Cotton Fleece Pullover Hoodie**

52% Cotton / 48% Polyester (DTG Colours: Outer: 100% Cotton, Inner: 70% Polyester / 30% Cotton)

XS, S, M, L, XL, XXL

220 g/m²

Canvas

BLACK	DARK GREY HEATHER	DEEP HEATHER	DTG BLACK
DTG DARK GREY	DTG WHITE	FOREST	GOLD
HEATHER FOREST	HEATHER SLATE	LILAC	MAROON
MILITARY GREEN	NAVY	PEACH	RED
STORM	TAN	TRUE ROYAL	WHITE

Airlume combed and ring-spun cotton | Set-in sleeves | Kangaroo pocket | White coloured contrast draw cord | Side-seamed | Unisex | Retail fit | Ribbed cuffs and waistband

INDEPENDENT
TRADING COMPANY



NP306 | AFX90UNC **Unisex Lightweight Hooded Pullover**

80% Cotton / 20% Polyester (Charcoal Heather: 55% Cotton / 45% Polyester), (Gunmetal Heather: 65% Cotton / 35% Polyester)

XS, S, M, L, XL, XXL, 3XL

210 g/m²

Independent

ALPINE GREEN	BLACK	CHARCOAL HEATHER	CLASSIC NAVY
COBALT	CURRANT	FOREST CAMO	GUNMETAL HEATHER
RED	SANDSTONE	SLATE BLUE	

Pre-laundered cotton/polyester blend fleece | Solid colorways are 80% cotton/20% polyester with 100% cotton 40 singles face yarn for supreme printability and softness | Please note: The heather colorways are not made of 100% cotton face yarn | Unlined hood | Split stitch double needle sewing on all seams | Twill neck tape | 1x1 ribbing at cuffs, waistband & pocket openings | Nickel eyelets | Plastic tipped white round drawcord | Slim unisex fit



BY074 | BY074 **Oversize Hoody**

65% Cotton / 35% Polyester

S, M, L, XL, XXL

250 g/m²

Build Your Brand

BLACK

Neutral size label without branding | Neck print possible | Drop shoulder | Neck tape | Rib cuff at sleeve opening and hem | Hood with drawstring and metal eyelets | String with metal endings | Hem and sleeve seams with raw edges | Neck half-moon | Oversized fit

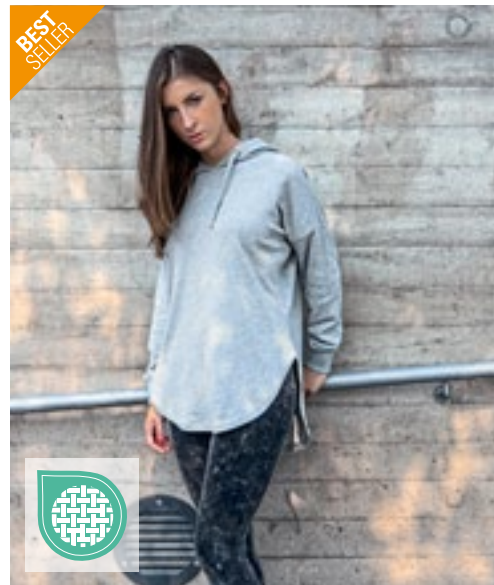

BY037 | BY037 **Ladies' Oversized Hoody**

100% Cotton (Grey: 90% Cotton / 10% Viscose), (Charcoal: 60% Cotton / 40% Polyester)

XS, S, M, L, XL

240 g/m²

Build Your Brand

BLACK CHARCOAL (HEATHER) GREY

Loose Terry | Neutral size label without branding | Fashionable shaped hem | Rip cuff at the hem | Hood with single seam | Hood with metal eyelets and flat drawstrings

SWEAT SHIRTS (HOODED FASHION)



SFM531 | SF531 **Unisex Sustainable Fashion Hoody**

60% Cotton / 40% Polyester

XXS, XS, S, M, L, XL, XXL, 3XL

260 g/m²

SF Men



Regenerated Cotton / Recycled Polyester | Brush Back Fleece | Unisex relaxed fit | Set-in sleeves | Dropped shoulders | Droptail hem - curved high front, low back | Ribbed hem cuffs | Single Jersey back neck tape and hood lining | Dyed-to-match drawcords | Kangaroo pocket | Tonal topstitching detail | No brand label | Re-sealable, recyclable bags; made from 100% recycled plastic

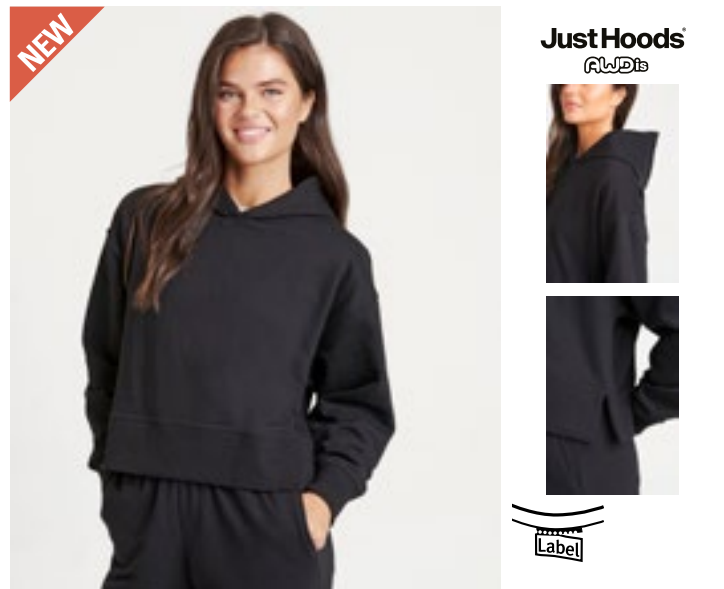

JH305 | JH305 **Women's Relaxed Hoodie**

80% Cotton / 20% Polyester (Heather Grey: 75% Cotton / 25% Polyester)

XS, S, M, L, XL, XXL

280 g/m²

Just Hoods



Ringspun Cotton | Relaxed fit | No Drawcords | Double fabric hood | Ribbed cuffs and hem with side vents | Brushed inner fleece | Twin needle stitching | 100% cotton faced fabric | Tear away label



JH004 | JH004 **Electric Hoodie**

85% Polyester / 15% Cotton

S, M, L, XL, XXL

280 g/m²

Just Hoods



Relaxed fit | Flat lace drawcords | Kangaroo pouch pocket | Brushed inner fleece | Twin needle stitching detail | Tear away label



JH017 | JH017 **Surf Hoodie**

80% Cotton / 20% Polyester

XS, S, M, L, XL, XXL, 3XL

280 g/m²

Just Hoods



Ringspun Cotton | Relaxed fit | Melange effect fabric | Double fabric hood | Kangaroo pouch pocket | Flat lace drawcords | Ribbed cuffs and hem | Brushed Inner fleece | Twin needle stitching detail | 100% cotton faced fabric | Tear away label

BEST SELLER



RROLY



RY1067 | SU1067 **Men's Urban Hooded Sweatshirt**

50% Polyester / 50% Cotton (Heather Grey: 55% Cotton / 40% Polyester / 5% Viscose)

XS, S, M, L, XL, XXL, 3XL, 4XL
280 g/m²

Roly

XS, S, M, L, XL, XXL, 3XL, 4XL

BLACK 02/HEATHER GREY 58	HEATHER GREY 58/BLACK 02
NAVY BLUE 55/HEATHER GREY 58	

XS, S, M, L, XL, XXL, 3XL

BLACK 02	BOTTLE GREEN 56/HEATHER GREY 58
GARNET RED 57/HEATHER GREY 58	HEATHER GREY 58
KELLY GREEN 20/WHITE 01	LIGHT PINK 48/HEATHER GREY 58
NAVY BLUE 55	RED 60
RED 60/BLACK 02	ROYAL BLUE 05
ROYAL BLUE 05/WHITE 01	SKY BLUE 10/WHITE 01
VENTURE GREEN 152	WHITE 01
WHITE 01/NAVY BLUE 55	

Brushed lining | Hood inside (Single Jersey), drawstring and metal eyelets in contrasting colour | Neckband with herringbone pattern | Kangaroo pocket | 1x1 rib knit and elastane cuffs and hem | Tear-out label



BEST SELLER



RROLY



RY1068 | SU1068 **Women's Urban Hooded Sweatshirt**

50% Polyester / 50% Cotton (Heather Grey: 55% Cotton / 40% Polyester / 5% Viscose)

S, M, L, XL, XXL
280 g/m²

Roly

BLACK 02	BLACK 02/HEATHER GREY 58
HEATHER GREY 58	HEATHER GREY 58/BLACK 02
KELLY GREEN 20/WHITE 01	LIGHT PINK 48/HEATHER GREY 58
NAVY BLUE 55	NAVY BLUE 55/HEATHER GREY 58
RED 60	RED 60/BLACK 02
ROSETTE 78/PURPLE 71	ROYAL BLUE 05
ROYAL BLUE 05/WHITE 01	SKY BLUE 10/WHITE 01
VENTURE GREEN 152	WHITE 01
WHITE 01/NAVY BLUE 55	

Brushed lining | Tailored | Hood inside (Single Jersey), drawstring and metal eyelets in contrasting colour | Neckband with herringbone pattern | Kangaroo pocket | Cuffs and hem with 1x1 rib knit and elastane | Cuffs with thumb opening | Tear-out label

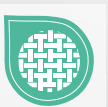

SWEAT SHIRTS (HOODED FASHION)



mantis

P04 | M04 Essential Hoodie

80% Cotton / 20% Polyester
XS, S, M, L, XL, XXL, 3XL
280 g/m² Mantis

BLACK	BURGUNDY	HEATHER GREY MELANGE	NATURAL
NAVY	SOFT OLIVE	SOFT PINK	

Organic or in Conversion to Organic Cotton / recycled Polyester (rPET) | Brushed Fleece | Unisex style | Set-in sleeves | Double layered hood | Round self-coloured drawcords with metal tipping | Metal eyelets | Self-colour herringbone back neck tape | Locker patch at back neck | Rib at cuffs and bottom hem | Kangaroo pocket | Tear-off back neck label | Care label with QR code to follow supply chain and check positive impact of buying organic | Care label made from organic cotton



écologie.
by AMEDIO

EA042 | EA042 Crater Recycled Hoodie

70% Cotton / 30% Polyester
XS, S, M, L, XL, XXL
280 g/m² Ecologie

BLACK	HEATHER GREY	NAVY
-------	--------------	------

Recycled pre-consumer Cotton / recycled Polyester | Relaxed fit | Unisex | Peached face | Brushed inner fleece | Size label only | All labels made out of recycled Polyester | Ribbed cuffs and hem | Flat drawcords



INDEPENDENT
TRADING COMPANY

NEW
COLOUR

NP304 | PRM90HT Unisex Midweight French Terry Hooded Pullover

70% Cotton / 30% Polyester (Charcoal Heather, Black: 55% Cotton / 45% Polyester)
XS, S, M, L, XL, XXL
250 g/m² Independent

BLACK	BURNT ORANGE HEATHER	CHARCOAL HEATHER
GOLDEN WHEAT HEATHER	NAVY HEATHER	OATMEAL HEATHER
SALT-N-PEPPER	SKY HEATHER	

Pre-laundered cotton/polyester blend french terry | 32 singles face yarn for supreme printability and softness | Unlined hood | Split stitch double needle sewing | 1x1 ribbing at cuffs, waistband, and side panels | Antique nickel eyelets | Two antique nickel tipped flat drawcords (one contrast + one dtm) | Media pocket and eyelet in front pocket | Thumbholes at cuffs | Twill neck tape | V notch | Slim unisex fit | American sizes, item is a very large fit



**BEST
SELLER**



JustHoods
RWD

JH003 | JH003

Varsity Hoodie

80% Cotton / 20% Polyester (Charcoal (Heather): 52% Cotton / 48% Polyester), (Heather Grey: 75% Cotton / 25% Polyester)
XS, S, M, L, XL, XXL, 3XL, 4XL, 5XL
280 g/m²

Just Hoods

XS, S, M, L, XL, XXL, 3XL, 4XL, 5XL

HEATHER GREY/FRENCH NAVY	JET BLACK/FIRE RED
JET BLACK/HEATHER GREY	NEW FRENCH NAVY/HEATHER GREY

XS, S, M, L, XL, XXL

BABY PINK/ARCTIC WHITE	BURGUNDY/GOLD
CHARCOAL (HEATHER)/JET BLACK	CHARCOAL (HEATHER)/ORANGE CRUSH
FIRE RED/ARCTIC WHITE	FIRE RED/JET BLACK
HAWAIIAN BLUE/OXFORD NAVY	HEATHER GREY/FIRE RED
HOT PINK/FRENCH NAVY	JET BLACK/HOT PINK
JET BLACK/KELLY GREEN	JET BLACK/ORANGE CRUSH
JET BLACK/PURPLE	JET BLACK/SAPPHIRE BLUE
KELLY GREEN/ARCTIC WHITE	NEW FRENCH NAVY/SKY BLUE
OXFORD NAVY/HAWAIIAN BLUE	OXFORD NAVY/SUN YELLOW
PURPLE/SUN YELLOW	ROYAL BLUE/ARCTIC WHITE
ROYAL BLUE/SUN YELLOW	SAPPHIRE BLUE/HEATHER GREY
SAPPHIRE BLUE/ORANGE CRUSH	

XS, S, M, L, XL, XXL, 3XL

BURGUNDY/CHARCOAL (HEATHER)	JET BLACK/GOLD
NEW FRENCH NAVY/FIRE RED	

S, M, L, XL, XXL

ARCTIC WHITE/FRENCH NAVY	CHARCOAL (HEATHER)/BURGUNDY
CHARCOAL (HEATHER)/HEATHER GREY	FOREST GREEN/GOLD
HEATHER GREY/JET BLACK	HEATHER GREY/SAPPHIRE BLUE
JET BLACK/ARCTIC WHITE	JET BLACK/SUN YELLOW
OXFORD NAVY/CANDYFLOSS PINK	SKY BLUE/ARCTIC WHITE



Relaxed fit | Twin needle stitching detail | Double fabric hood with contrast inner | Contrast flat lace drawcords | Kangaroo pouch pocket | Ribbed cuffs and hem | Brushed inner fleece | 100% cotton faced fabric | Tear away label



JAMES & NICHOLSON
by d&g

JN961 | JN961

Men's Lifestyle Hoody

80% Cotton / 20% Polyester
S, M, L, XL, XXL, 3XL
280 g/m²

James&Nicholson

BLACK/GREY HEATHER	COBALT/GREY HEATHER
GREEN/NAVY	GREY MELANGE/NAVY
NAVY/COBALT	OFF WHITE/GREY HEATHER
RED/GREY HEATHER	



Hooded sweatshirt with fashionable contrasting seams | High-quality hooded sweat, inside roughened | Cuffs with elastane | Flat lock seam stitching contrast colour | 2-layer hood inside and cord in contrasting colour | Kangeroo pocket | Combed, ring-spun cotton

JN960 | JN960

Ladies' Lifestyle Hoody

80% Cotton / 20% Polyester
S, M, L, XL, XXL
280 g/m²

James&Nicholson

BLACK/GREY HEATHER	COBALT/GREY HEATHER
DARK ORANGE/NAVY	GREEN/NAVY
GREY MELANGE/NAVY	NAVY/COBALT
OFF WHITE/GREY HEATHER	RED/GREY HEATHER



Hooded sweatshirt with fashionable contrasting seams | High-quality hooded sweat, inside roughened | Cuffs with elastane | Flat lock seam stitching contrast colour | 2-layer hood inside and cord in contrasting colour | Kangeroo pocket | Lightly fitted, casual style | Combed, ring-spun cotton



SWEAT SHIRTS (HOODED FASHION)



MY612 | MY612 **my pure mate - Unisex Hoody**

Uni colour: 80% Cotton / 20% Polyester; Heather Grey: 75% Cotton / 15% Polyester / 10% Viscose
XXS, XS, S, M, L, XL, XXL, 3XL
 300 g/m² Miners mate pure mate

BLACK **HEATHER GREY** **NAVY** **RED**
WHITE

Combed, ring-spun, Fairtrade-certified organic cotton and recycled polyester | Three-layer sweatshirt material with a 100% Fairtrade-certified organic cotton surface for a great printing result | Contemporary cut with side seam for a modern design | Brushed inside for a soft, comfy feel | Set-in sleeves with 2x1 ribbed cuffs | Fashionable raised shoulder seam for extra comfort | Three-panel hood for great finishing on the middle panel | Wide, colour-match cord | Concealed neck seam | Side-mounted pockets for the largest possible printable area on the front | Tear-away: The brand label is detachable while the three-layer label with information on certification can be kept | Neutral size label offset to the side in the neck seam



W841 | H841 **Unisex Sustainable Hoodie**

60% Cotton / 40% Polyester
XS, S, M, L, XL, XXL, 3XL, 4XL
 300 g/m² Henbury

BLACK **HEATHER GREY** **NAVY**

Regenerated Cotton / Recycled Polyester | Regular fit | Brush back fleece | Set in sleeves | 3 piece hood with drawcord and metal ends | Ribbed cuff and hemline | V insert at neckline | Henbury cut out label | Biodegradable bags | Colour variance may occur between batches due to recycled materials



BYBB006 | BB006 **Basic Oversize Hoody**

80% Cotton / 20% Polyester
XS, S, M, L, XL, XXL, 3XL, 4XL, 5XL
 330 g/m² Build Your Brand Basic

BLACK **BURGUNDY** **CHARCOAL** **HEATHER GREY**
NAVY **OLIVE** **WHITE**

Oversized cut | Soft cotton blend | Hood can be adjusted by means of a drawstring with ribbon-trimmed ends | Kangaroo pocket | Wide cuffs at sleeves and hem | One size label only – for easy rebranding



BY183 | BY183 **Ladies' Organic Oversized Hoody**

100% Cotton
XS, S, M, L, XL, XXL, 3XL, 4XL, 5XL
 300 g/m² Build Your Brand

BLACK **DUSK ROSE** **SOFT YELLOW**

Organic cotton, brushed inside | Oversize fit | Drop shoulder | Extra wide sleeves | Wide ribbed cuff and hem | Fluffy hood



BY191 | BY191 **Acid Washed Oversize Hoody**
 100% Cotton, Ribbündchen: 95% Cotton / 5% Elastane
XS, S, M, L, XL, XXL, 3XL, 4XL, 5XL
 300 g/m² Build Your Brand

ASPHALT **BLACK** U. BEIGE

Oversize fit | Terry | 1x1 rib stitch | Acid wash | Drop shoulder | Hood with a central separating seam, without drawstrings | With ribbed cuffs and hem



BY194 | BY194 **Ladies' Acid Washed Oversize Hoody**
 100% Cotton, Ribbündchen: 95% Cotton / 5% Elastane
XS, S, M, L, XL, XXL, 3XL, 4XL, 5XL
 300 g/m² Build Your Brand

ASPHALT **BLACK**

Oversize fit | Terry | 1x1 rib stitch | Acid wash | Hood | Kangaroo pocket

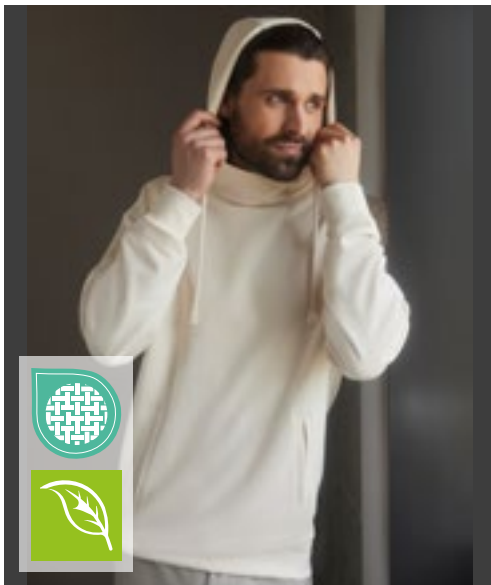

Z209M | R-209M-0 **Pure Organic High Collar Hooded Sweat**
 100% Cotton
XS, S, M, L, XL, XXL, 3XL
 300 g/m² Russell Pure Organic

AQUA **BLACK** BURGUNDY DARK OLIVE
 FRENCH NAVY NATURAL STONE WHITE

Contemporary fit and modern design | Unbrushed Twill-Terry | Label free: size label in the neck (incl. product number) | Lycra® in hem and cuffs | All cover seams are double-stitched | Matching herringbone tape at inside back neck | Self-fabric welt pockets | Sturdy hood cords made from 100% cotton | "High-collar" construction with 2-piece finish for better print positioning | Soft lined hood | Half-moon inside neck



BY098 | BY098 **Sweat Pull Over Hoody**
 65% Cotton / 35% Polyester
S, M, L, XL, XXL, 3XL, 4XL, 5XL
 300 g/m² Build Your Brand

BLACK SAND

Decorative chest pocket | Drawstring on the waistband | Hood with an inside collar | Soft cotton blend

SWEAT SHIRTS (HOODED FASHION)



Just Hoods
AWDs



JH021 | JH021 **Cross Neck Hoodie**

70% Cotton / 30% Polyester (Charcoal (Heather): 52% Cotton / 48% Polyester), (Heather Grey, Black Smoke: 65% Cotton / 35% Polyester)

XS, S, M, L, XL, XXL
330 g/m²

Just Hoods

BABY PINK	BLACK SMOKE	CHARCOAL (HEATHER)	DIGITAL LAVENDER
DUSTY GREEN	DUSTY PINK	GINGER BISCUIT	HEATHER GREY
JET BLACK	NUDE	OXFORD NAVY	PEPPERMINT
SKY BLUE	VANILLA MILKSHAKE		

Ringspun Cotton | Standard fit | Heavyweight hoodie | Cross over neck detail | Three panel double fabric hood | Flat lace drawcords | Thumb holes in the cuffs | Kangaroo pouch pocket | Brushed inner fleece | Ribbed cuffs and hem | Twin needle stitching detail | 100% cotton faced fabric | Tear away label



Just Hoods
AWDs



JH100 | JH100 **Chunky Hoodie**

80% Cotton / 20% Polyester (Charcoal (Heather): 52% Cotton / 48% Polyester), (Heather Grey: 75% Cotton / 25% Polyester)

XS, S, M, L, XL, XXL
400 g/m²

Just Hoods

CHARCOAL (HEATHER)	HEATHER GREY	JET BLACK	OXFORD NAVY
--------------------	--------------	-----------	-------------

Ringspun Cotton | Standard fit | Side panels | Overlock stitching detail throughout | Double fabric hood with heather grey waffle fabric inner | Side pockets | Chunky white flat lace drawcords | Deep ribbed cuffs and hem | Brushed inner fleece | Tear away label

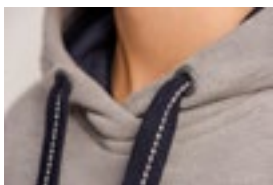

BEST SELLER



HRM900 | 900 **Unisex Sweat Hoody**

80% Cotton / 20% Polyester (Grey Melange: 90% Cotton / 10% Viscose)

XS, S, M, L, XL, XXL, 3XL, 4XL, 5XL, 6XL
320 g/m²

HRM

BLACK	BOTTLE GREEN	DARK GREY
DENIM	GREY MELANGE	NAVY
OLIVE	SAND	SKY BLUE
STONE		

XS, S, M, L, XL, XXL, 3XL, 4XL, 5XL

OFF WHITE	RASPBERRY	RED
ROYAL BLUE		

Soft mixed fabric | Fashionable modern fit cut | Very smooth surface structure with inside brushed | Hood with flat, centred-embroidered contrast drawstring and contrast lining | 1 HRM metal eyelets on each side | Reinforced, colour-matching neckband | Elasticated 2x2 rip-knit on cuffs on the arms, hem and pockets | Label-free | Woven Fair4All flag-label in the left side seam | BSCI certified production

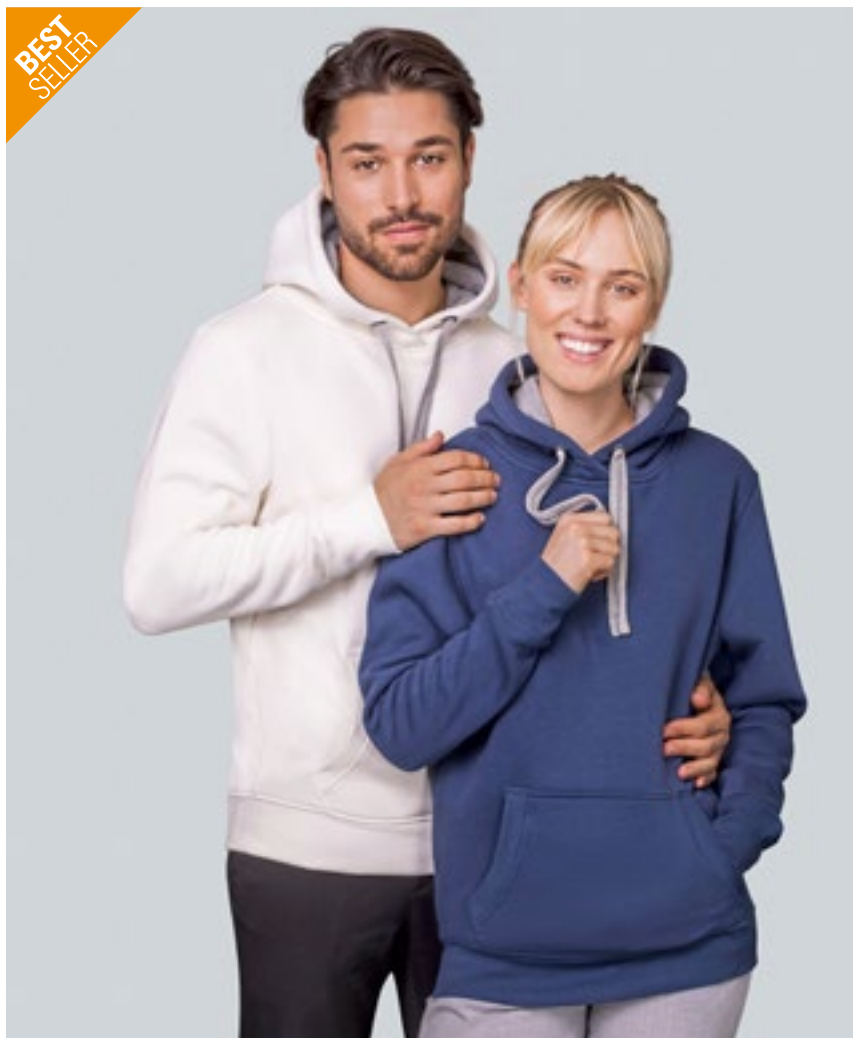

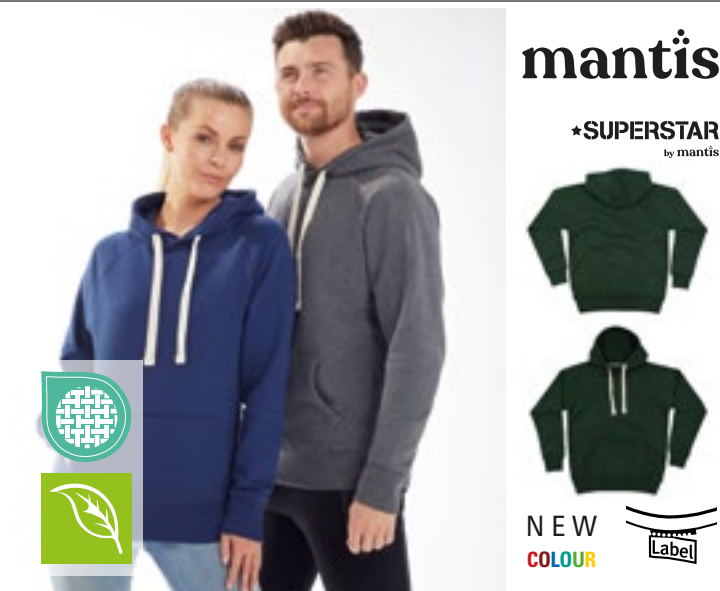

P73 | M73 **The Superstar Hoodie**

80% Cotton / 20% Polyester
S, M, L, XL, XXL
 330 g/m²

Mantis

BLACK	CHARCOAL GREY MELANGE	FOREST GREEN	HEATHER GREY MELANGE
SWISS NAVY			

Organic or in Conversion to Organic Cotton | Kangaroo pockets | Super soft feel | Tear-off size label | Wide elasticated 2x2 ribbed cuffs and hem | Raglan sleeves | Flat chunky cotton drawcords in contrast off-white colour | Peach finished and inside brushed heavy fleece for super soft feel | Waffle-lined three piece hood for perfect hood shape

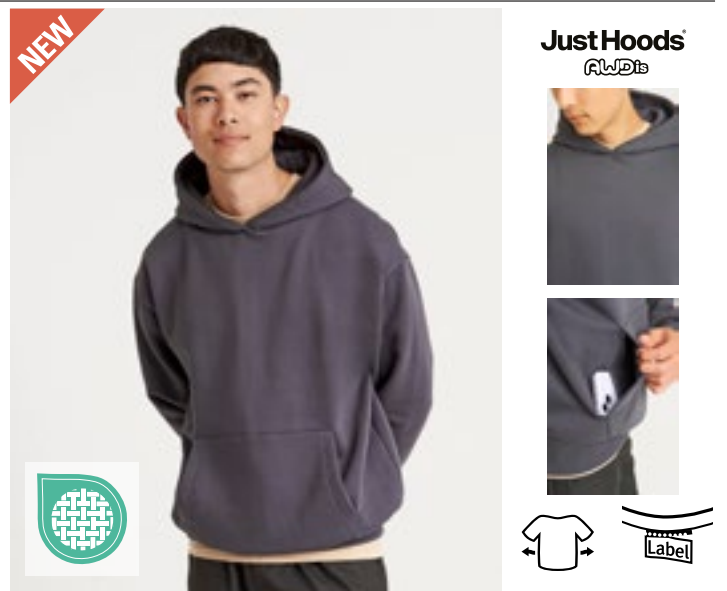

JH120 | JH120 **Heavyweight Signature Hoodie**

70% Cotton / 30% Polyester (Heather Grey: 60% Cotton / 40% Polyester)
XS, S, M, L, XL, XXL, 3XL
 440 g/m²

Just Hoods

DEEP BLACK	HEATHER GREY	NATURAL STONE	NEW FRENCH NAVY
SOLID CHARCOAL			

Ringspun Cotton / Recycled Polyester | Oversized fit | Heavyweight | Three panel double fabric hood | Kangaroo pouch pocket with inner phone pocket | No Drawcords | Ribbed cuffs and hem | Brushed inner fleece | 100% cotton faced fabric | Tear away label



BY162 | BY162 **Ultra Heavy Cotton Box Hoody**

100% Cotton
XS, S, M, L, XL, XXL, 3XL, 4XL, 5XL
 460 g/m²

Build Your Brand

XS, S, M, L, XL, XXL, 3XL, 4XL, 5XL	BARK	BERYL BLUE	BLACK	CITY RED
	COBALT BLUE	DARK GREY	FORGOTTEN ORANGE	GREY
	LIGHT MINT	LILAC	MAGNET	OCEAN BLUE
	OLIVE	READY FOR DYE	RETRO GREEN	SAND
	U. BEIGE	VINTAGE BLUE	WHITE	

XS
GREEN

Large men's hoodie with extra-heavy and comfortable fabric | French terry | Urban fit (even more generous than oversized fit) | Kangaroo pocket and hood | Wide ribbed cuffs at sleeves and hem | Ready for dye: Unbleached/undyed cotton



K336 | KK336 **Regular Fit 1/4 Zip Hoodie**

80% Cotton / 20% Polyester
XS, S, M, L, XL, XXL
 280 g/m²

Kustom Kit

BLACK	DARK GREY	HEATHER GREY	NAVY
-------	-----------	--------------	------

Regular fit | 100% cotton face | Self colour jersey lined hood | Self colour woven tape to neck and back of zip | Taped shoulders | Full needle doubled layered cuff and welt applied with twin needle stitching | Double stitched armholes and shoulders | Kangaroo pocket | Metal central 1/4 zip with metal puller | Matching metal eyelets | Flat self coloured cord with metal ends | Tear out back neck label

SWEAT SHIRTS (HOODED FASHION)



**BEST
SELLER**



NP380 | IND4000C **Men's Heavyweight Hooded Pullover**

70% Cotton / 30% Polyester (Heather Colours: 52% Cotton / 48% Polyester), (Camo Colours: 75% Cotton / 25% Polyester)

XS, S, M, L, XL, XXL, 3XL, 4XL

330 g/m²

Independent

XS, S, M, L, XL, XXL, 3XL, 4XL

BLACK	CHARCOAL HEATHER	GREY HEATHER	NAVY	WHITE		
XS, S, M, L, XL, XXL, 3XL						
ALPINE GREEN	ARMY	ARMY CAMO	BLACK CAMO	BLUE AQUA	BONE	CHARCOAL (SOLID)
CHARCOAL HEATHER/BLACK	DARK GREEN	FOREST CAMO	GOLD	GREY HEATHER/BLACK	GREY HEATHER/SLATE BLUE	GUNMETAL HEATHER
LAVENDER	LIGHT PINK	LIGHT YELLOW	MARDON	MINT	PEACH	RED
ROYAL	SADDLE	SAFETY ORANGE	SAFETY YELLOW	SANDSTONE	SLATE BLUE	SNOW CAMO
TIGER CAMO						

100% cotton 32 singles face yarn for supreme printability and softness | Please note: The heather colorways are not made of 100% cotton face yarn | Fleece lined hood | Split stitch double needle sewing on all seams | Twill neck tape | 1x1 ribbing at cuffs and waistband | Nickel eyelets



Just Hoods
RWDiB

JH022 | JH022 **Tie-Dye Hoodie**
80% Cotton / 20% Polyester
XS, S, M, L, XL, XXL
280 g/m² Just Hoods

BLUE CLOUD | GREY PINK MARBLE | PASTEL SUNSET DIP
TIE-DYE SWIRL

Ringspun Cotton | Relaxed fit | Double fabric hood with round drawcords | Kangaroo pouch pocket | Brushed inner fleece | Ribbed cuffs and hem | Tie-Dye Design | Every piece is unique | Size Pip | Twin needle stitching detail

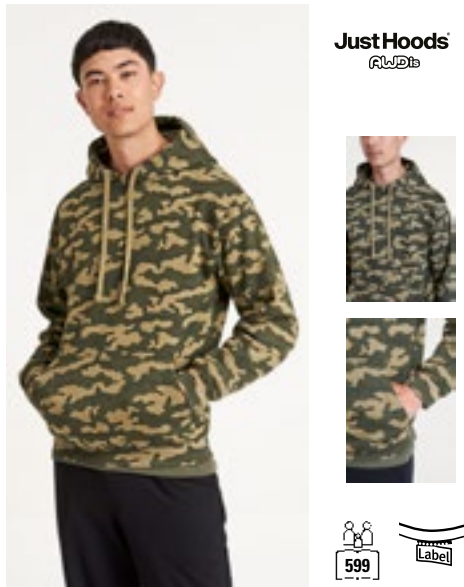

Just Hoods
RWDiB

JH014 | JH014 **Camo Hoodie**
70% Cotton / 30% Polyester
XS, S, M, L, XL, XXL
280 g/m² Just Hoods

BLACK CAMO | GREEN CAMO | GREY CAMO

Ringspun Cotton | Relaxed fit | Double fabric hood | Kangaroo pouch pocket | Flat lace drawcords | Brushed inner fleece | Ribbed cuffs and hem | Twin needle stitching detail | 100% cotton faced fabric | Tear away label



BURNSIDE

BU8603 | 8603 **Printed Striped Marl Pullover**
55% Cotton / 45% Polyester
S, M, L, XL, XXL, 3XL
280 g/m² Burnside

LT. BLUE - BLACK (STRIPED) | RED - BLACK (STRIPED)

Stitched V neck, matching hood | Black drawstring hood, rib cuffs & hem | Kangaroo pockets | Zippered phone pocket



SOL'S
the fair spirit



L03818 | 03818 **Unisex Collins Hooded Sweatshirt**
80% Cotton / 20% Polyester
XS, S, M, L, XL, XXL, 3XL
280 g/m² SOL'S

CREAMY BLUE/CREAMY WHITE/CREAMY GREEN | NATURAL/CREAMY BLUE/LIGHT GREY (SOLID) | OFF WHITE/CREAMY PINK/CREAMY BLUE

Unisex | Combed organic Cotton / recycled Polyester | Tricolor, color-blocking | Kangaroo pocket | Lined hood with drawstring | Ribbed collar, cuff and hem | Half moon inside the collar | Taped neck | Brushed fleece | Modern and comfortable cut



Just Hoods
RWDiB

JH009 | JH009 **Baseball Hoodie**
80% Cotton / 20% Polyester (Charcoal (Heather): 52% Cotton / 48% Polyester), (Heather Grey: 75% Cotton / 25% Polyester), (Camo Colours: 70% Cotton / 30% Polyester)
S, M, L, XL, XXL
280 g/m² Just Hoods

CHARCOAL (HEATHER)/JET BLACK | HEATHER GREY/JET BLACK | JET BLACK/FIRE RED
JET BLACK/GOLD | OXFORD NAVY/HEATHER GREY | SOLID BLACK/BLACK CAMO

Ringspun Cotton | Standard fit | Contrast raglan sleeves | Contrast double fabric hood | Kangaroo pouch pocket | Contrast flat lace drawcords | Ribbed cuffs and hem | Brushed inner fleece | Twin needle stitching detail | 100% cotton faced fabric | Tear away label

SWEAT SHIRTS (HOODED FASHION)

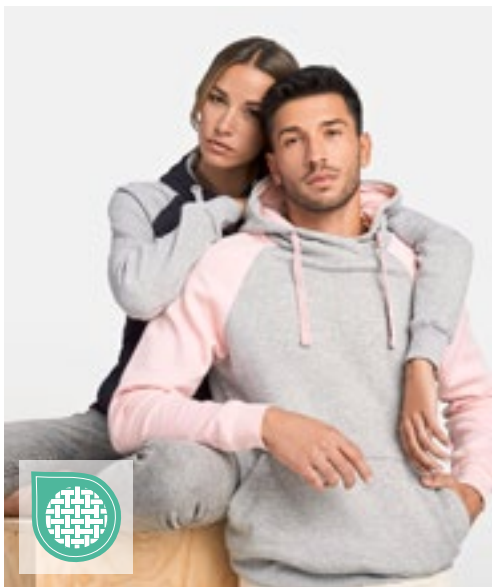

ROLY

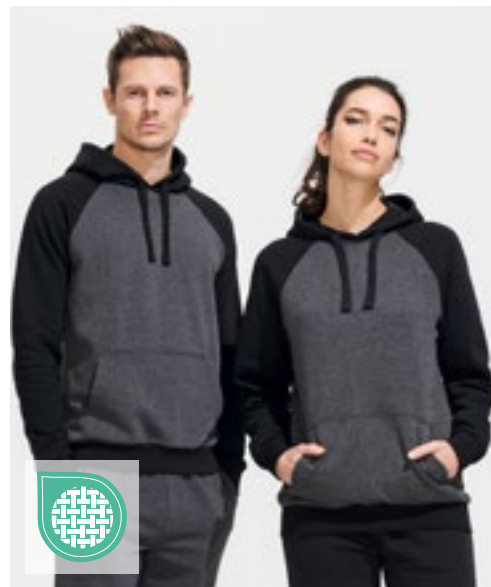

SOL'S
the fair spirit



RY1058 | SU1058

Badet Hooded Sweatshirt

50% Cotton / 50% Polyester (Heather Grey: 55% Cotton / 40% Polyester / 5% Viscose)

XS, S, M, L, XL, XXL, 3XL

280 g/m²

Roly

BLACK 02/HEATHER GREY 58	HEATHER GREY 58/BLACK 02	HEATHER GREY 58/BOTTLE GREEN 56
HEATHER GREY 58/GARNET RED 57	HEATHER GREY 58/LIGHT PINK 48	HEATHER GREY 58/PURPLE 71
HEATHER GREY 58/RED 60	HEATHER GREY 58/ROYAL BLUE 05	NAVY BLUE 55/HEATHER GREY 58

L02998 | 02998

Unisex Seattle Sweat

Outer: 100% Cotton, Inner: 80% Cotton / 20% Polyester (Grey/Navy, Grey/Burgundy: 75% Cotton / 20% Polyester / 5% Viscose), (Charcoal Melange/Black: 60% Cotton / 40% Polyester)

XS, S, M, L, XL, XXL, 3XL

280 g/m²

SOL'S

CHARCOAL GREY MELANGE/BLACK	GREY MELANGE/BURGUNDY	GREY MELANGE/FRENCH NAVY
RED/FRENCH NAVY	WHITE/FRENCH NAVY	

Unisex two-tone sweatshirt | Hood with crossed collar and metal eyelets | Hood with single jersey lining | Drawstring and raglan sleeves in contrasting colour | Kangaroo pocket | 1x1 ribbed knit with elastane cuffs and hem | Brushed lining | Tear-out label

Low shrinkage fabric fleece 280; 80% ring-spun cotton / 20% polyester; brushed inside; Outside: 100% cotton | Two-coloured | Raglan sleeves | Front pouch pocket | Ribbed cuffs and bottom | Lined hood with drawstring to adjust it | Taped neck | No label | Cut and sewn



BUILD YOUR BRAND



BY077 | BY077

Raglan Hoody

65% Cotton / 35% Polyester

S, M, L, XL, XXL

250 g/m²

Build Your Brand

BLACK/CHARCOAL (HEATHER)	HEATHER GREY/BLACK
--------------------------	--------------------

Neutral size label without branding | Neck print possible | Raglan styling | Neck tape | Rib cuff at the hem, sleeve opening and kangaroo pocket opening | Hood with drawstring and metal eyelets | Neck half-moon | Regular fit



BUILD YOUR BRAND BASIC



BYBB005 | BB005

Basic Raglan Hoody

50% Cotton / 50% Polyester

XS, S, M, L, XL, XXL, 3XL, 4XL, 5XL

270 g/m²

Build Your Brand Basic

BLACK/RED	CHARCOAL/BLACK
HEATHER GREY/BLACK	NAVY/BURGUNDY
WHITE/BLACK	

Colour-contrasting raglan sleeves | Adjustable hood | Generous kangaroo pocket | Ribbed trim | One size label only – for easy rebranding



TEE JAYS



TJ5432 | 5432

Two-Tone Hooded Sweatshirt

70% Cotton / 30% Polyester

S, M, L, XL, XXL, 3XL

310 - 320 g/m²

Tee Jays

HEATHER GREY/DARK GREY (SOLID)	HEATHER GREY/NAVY
--------------------------------	-------------------

Quality ribs with Elastane | Large front pocket | Brushed inside | Double stitched



BEST SELLER

miners
mate



MY610 | MY610 my mate - Men's Hoody

Uni colours: 80% Cotton / 20% Polyester; Heather Colours: 60% Cotton / 40% Polyester; Heather Grey: 85% Cotton / 15% Viscose

S, M, L, XL, XXL, 3XL

300 g/m²

Miners mate

BLACK/HEATHER BLACK	BURGUNDY/HEATHER BURGUNDY	GREY SOLID/HEATHER GREY
HEATHER GREY/GREY SOLID	NAVY/HEATHER NAVY	OLIVE/HEATHER OLIVE

Classic fit | Ring-spun cotton | Three-layer sweatshirt material, softly brushed inside, with a 100% cotton surface | Colour-matching cord | 2x1 ribbed cuffs and waistband | Kangaroo pocket | Removable „miners mate“ label | Neutral size label in waistband, placed to the side | Pre-shrunk and enzyme-washed



miners
mate



MY620 | MY620 my mate - Ladies' Hoody

Uni colours: 80% Cotton / 20% Polyester; Heather Colours: 60% Cotton / 40% Polyester; Heather Grey: 85% Cotton / 15% Viscose

XS, S, M, L, XL, XXL

300 g/m²

Miners mate

BLACK/HEATHER BLACK	BURGUNDY/HEATHER BURGUNDY	GREY SOLID/HEATHER GREY
HEATHER GREY/GREY SOLID	NAVY/HEATHER NAVY	OLIVE/HEATHER OLIVE

Classic fit | Ring-spun cotton | Three-layer sweatshirt material, softly brushed inside, with a 100% cotton surface | Colour-matching cord | 2x1 ribbed cuffs and waistband | Kangaroo pocket | Removable „miners mate“ label | Neutral size label in waistband, placed to the side | Pre-shrunk and enzyme-washed



miners
mate

MY611 | MY611 my mate - Men's No Pocket Hoody

Uni colours: 80% Cotton / 20% Polyester; Heather Colours: 60% Cotton / 40% Polyester; Heather Grey: 85% Cotton / 15% Viscose

S, M, L, XL, XXL, 3XL

300 g/m²

Miners mate

BLACK/HEATHER BLACK	BURGUNDY/HEATHER BURGUNDY
GREY SOLID/HEATHER GREY	HEATHER GREY/GREY SOLID
NAVY/HEATHER NAVY	OLIVE/HEATHER OLIVE

Classic fit | Ring-spun cotton | Three-layer sweatshirt material, softly brushed inside, with a 100% cotton surface | Colour-matching cord | 2x1 ribbed cuffs and waistband | Removable „miners mate“ label | Neutral size label in waistband, placed to the side | Pre-shrunk and enzyme-washed



MY621 | MY621 my mate - Ladies' No Pocket Hoody

Uni colours: 80% Cotton / 20% Polyester; Heather Colours: 60% Cotton / 40% Polyester; Heather Grey: 85% Cotton / 15% Viscose

XS, S, M, L, XL, XXL

300 g/m²

Miners mate

BLACK/HEATHER BLACK	BURGUNDY/HEATHER BURGUNDY
GREY SOLID/HEATHER GREY	HEATHER GREY/GREY SOLID
NAVY/HEATHER NAVY	OLIVE/HEATHER OLIVE

Classic fit | Ring-spun cotton | Three-layer sweatshirt material, softly brushed inside, with a 100% cotton surface | Colour-matching cord | 2x1 ribbed cuffs and waistband | Removable „miners mate“ label | Neutral size label in waistband, placed to the side | Pre-shrunk and enzyme-washed



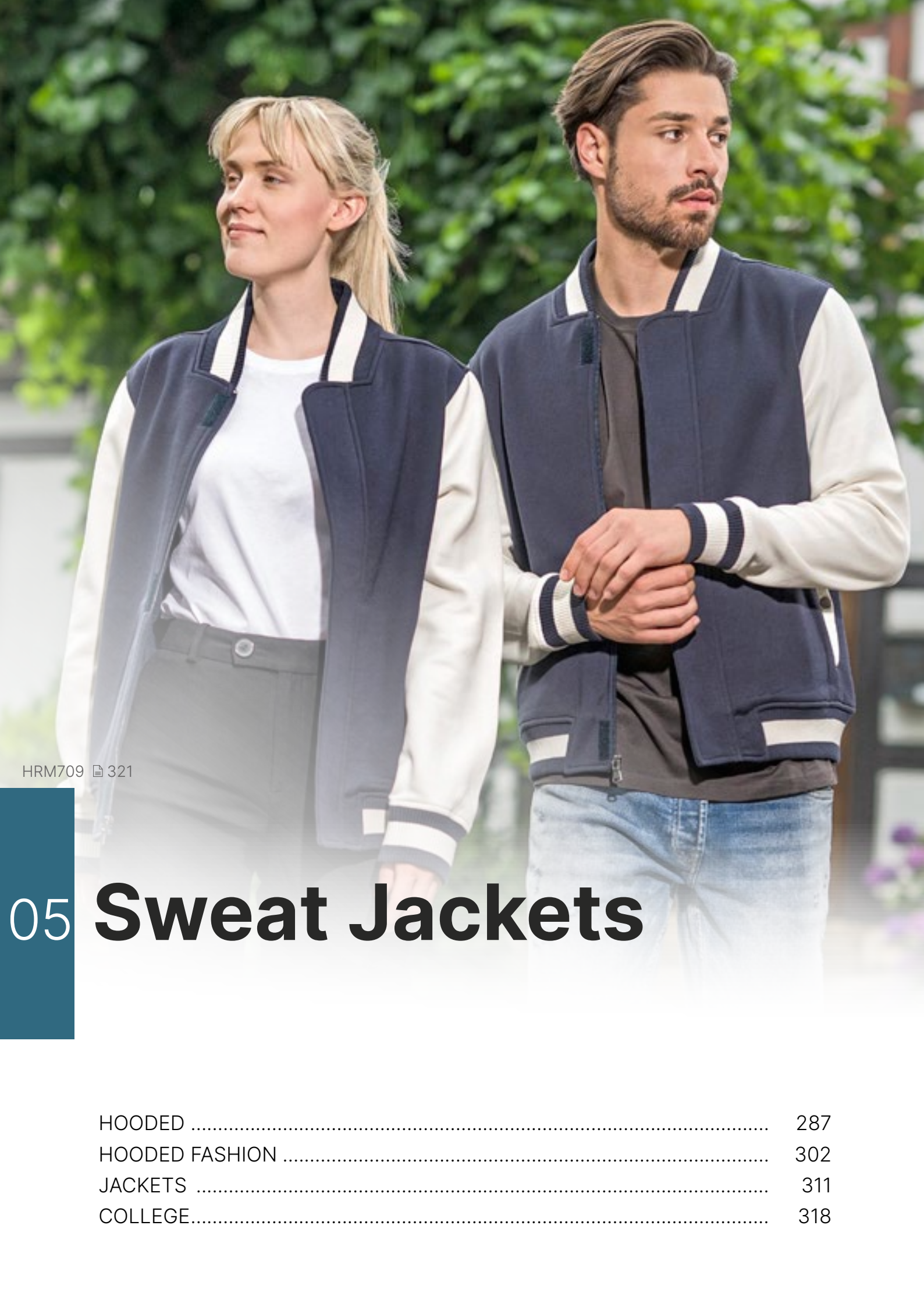

HRM709 321

05 Sweat Jackets

HOODED	287
HOODED FASHION	302
JACKETS	311
COLLEGE.....	318

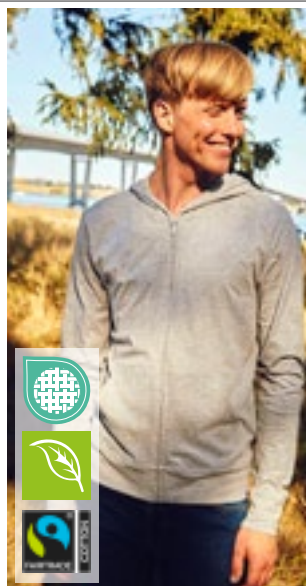

Neutral.
Certified Responsibility™



NE62301 | O62301

Unisex Jersey Hoodie With Zip

100% Cotton
XS, S, M, L, XL, XXL, 3XL
155 g/m²

Neutral

BLACK	BORDEAUX	MILITARY
NAVY	SPORT GREY	WHITE

Fairtrade-certified cotton | Certified organic combed cotton | Single jersey knit | Kangaroo pocket | Matching and hidden YKK zipper | Neckband tape inside | Double lined hood



SOL'S
the fair spirit



L01714 | 01714

Stone Sweat

50% Cotton / 50% Polyester
XS, S, M, L, XL, XXL, 3XL
260 g/m²

SOL'S

BLACK	CHARCOAL MELANGE	FRENCH NAVY
GREY MELANGE	KELLY GREEN	RED
ROYAL BLUE 241	WHITE	

Unisex | Ringspun Cotton | Set-in sleeves | 2 kangaroo pockets | Hood with tone-on-tone drawcord | Straight cut | Brushed fleece | Ribbed bottom and cuffs | Tubular



BUILD YOUR BRAND



BY069 | BY069

Ladies' Terry Zip Hoody

Black: 95% Cotton / 5% Elastane; Charcoal: 57% Cotton / 38% Polyester / 5% Elastane
XS, S, M, L, XL
260 g/m²

Build Your Brand

BLACK	CHARCOAL (HEATHER)
-------	--------------------

Neutral size label without branding | Neck print possible | Neck tape | Ribbed cuffs at sleeve opening and hem | Hood with drawstring | Neck half-moon | Regular fit



B&C
BE INSPIRED



BCWUI25 | WUI25

ID.205 Sweat-Jacket 50/50

50% Cotton / 50% Polyester
XS, S, M, L, XL, XXL
270 g/m²

B&C

ANTHRACITE	BLACK	HEATHER GREY	NAVY
RED			

50% recycled polyester | „B&C No Label“ solution for easy rebranding | Regular fit | Fleece inside | Bottom hem and cuffs with 1x1 elastane rib | Straddle stitched seams on armhole | Kangaroo pocket | Two panels lined hood with tone-on-tone tubular drawcord | Long lasting qualitative tone-on-tone coil zip with metal slider and puller | Set-in sleeves | Side seams | By buying this product from B&C you're supporting responsible cotton production through Better Cotton*. B&C, sourcing 100% More Sustainable fibres for all cotton-based products. *This product is sourced via a system of mass balance and therefore may not contain Better Cotton



JHK
T-SHIRT



JHK425 | SWHOODECO

Unisex Hooded Full Zip Sweat Fuji

80% Cotton / 20% Polyester (Grey Melange: 63% Cotton / 21% Polyester / 16% Viscose), (Dark Grey Melange: 60% Polyester / 40% Cotton)
XS, S, M, L, XL, XXL, 3XL
275 g/m²

JHK

BUTTERCREAM	DARK GREY MELANGE	EUCALYPTUS	GREY MELANGE
NAVY	STEEL BLUE	WHITE	

Organic Cotton / Recycled Polyester | Hooded sweatshirt | Dyed-to-match drawcord | Kissing zipper | Kangaroo pocket | 2x1 rib with elastane in cuffs and waistband

■ SWEAT JACKETS (HOODED)



BUILD YOUR BRAND BASIC



BYBB008 | BB008 Basic Zip Hoody

50% Cotton / 50% Polyester
XS, S, M, L, XL, XXL, 3XL, 4XL, 5XL
270 g/m²

Build Your Brand Basic

BLACK	CHARCOAL	HEATHER GREY	NAVY
OLIVE			

Regular fit | Wide cuff at the hem | Zipped closure | Hood adjustable using a drawstring | Patch kangaroo pocket



BUILD YOUR BRAND BASIC



BYBB009 | BB009 Ladies Basic Zip Hoody

50% Cotton / 50% Polyester
XS, S, M, L, XL, XXL, 3XL, 4XL, 5XL
270 g/m²

Build Your Brand Basic

BLACK	CHARCOAL	HEATHER GREY	NAVY
OLIVE			

Regular fit | Wide cuff at the hem | Zipped closure | Hood adjustable using a drawstring | Patch kangaroo pocket

GILDAN®



G18600 | 18600 Heavy Blend™ Adult Full Zip Hooded Sweatshirt

50% Cotton / 50% Polyester
S, M, L, XL, XXL, 3XL, 4XL, 5XL
271 g/m²

Gildan

S, M, L, XL, XXL, 3XL, 4XL, 5XL	BLACK	NAVY	RED
	ROYAL	SPORT GREY (HEATHER)	
S, M, L, XL, XXL, 3XL	ASH (HEATHER)	CAROLINA BLUE	DARK CHOCOLATE
	DARK HEATHER	FOREST GREEN	GRAPHITE HEATHER
	IRISH GREEN	MAROON	PURPLE
	SAFETY GREEN	SAFETY ORANGE	WHITE

Unisex | Heavy Blend | Air combed MVS yarn for reduced pilling | 2-end midweight fleece fabric | Unlined hood with color-matched drawcord | Metal zipper | Overlapped fabric across zipper allows full front printing | Pouch pocket | 1x1 rib with elastane for enhanced stretch and recovery | Classic fit, tubular body | High-performing tear-away label





F401 | 62-034-0 Premium Hooded Sweat Jacket

70% Cotton / 30% Polyester

S, M, L, XL, XXL, 3XL, 4XL

280 g/m² (Heather Grey: 260 g/m²)

Fruit of the Loom

S, M, L, XL, XXL, 3XL, 4XL

BLACK CHARCOAL (SOLID) DEEP NAVY HEATHER GREY

S, M, L, XL, XXL

BURGUNDY CLASSIC OLIVE RED ROYAL BLUE

Covered metal zip for enhanced printability | Double fabric hood with self-coloured flat drawcord | Single Jersey back neck tape | Two fitted front pockets | Double needle stitching all over | Waist and cuff in cotton/elastane rib



F440N | 62-118-0 Ladies' Premium Hooded Sweat Jacket

70% Cotton / 30% Polyester

XS, S, M, L, XL, XXL

280 g/m²

Fruit of the Loom

AZURE BLUE BLACK DEEP NAVY FUCHSIA
HEATHER GREY RED WHITE

Covered zip | Double fabric hood with self-coloured flat draw cord | Single Jersey back neck tape | Two fitted front pockets | Waist and cuff in cotton/elastane rib | Tailored side seams for a feminine fit



NEW
COLOUR



F401N | 62-062-0 Classic Hooded Sweat Jacket

80% Cotton / 20% Polyester (Dark Heather Grey: 60% Cotton / 40% Polyester)

S, M, L, XL, XXL, 3XL, 4XL, 5XL

280 g/m² (White, Heather Grey: 260 g/m²)

Fruit of the Loom

S, M, L, XL, XXL, 3XL, 4XL, 5XL

BLACK HEATHER GREY

S, M, L, XL, XXL

AZURE BLUE BURGUNDY CLASSIC OLIVE
DARK HEATHER GREY LIGHT GRAPHITE (SOLID) RED
ROYAL BLUE WHITE

S, M, L, XL, XXL, 3XL

DEEP NAVY

Covered metal zip for enhanced printability | Double fabric hood with self-coloured flat draw cord | Single Jersey back neck tape | Two fitted front pockets | Cuffs in cotton/Lycra® rib

SWEAT JACKETS (HOODED)



BCWU03K | WU03K **KING Zipped Hood Jacket_°**

80% Cotton / 20% Polyester (Heather Grey: 75% Cotton / 21% Polyester / 4% Viscose), (Heather Mid Grey: 60% Cotton / 40% Polyester)
XS, S, M, L, XL, XXL, 3XL, 4XL
 280 g/m²

B&C

XS, S, M, L, XL, XXL, 3XL, 4XL

ASPHALT	BLACK PURE	HEATHER GREY	NAVY BLUE
RED	ROYAL	WHITE	

XS, S, M, L, XL, XXL, 3XL

DARK CHERRY	HEATHER MID GREY	KHAKI	NAVY
-------------	------------------	-------	------

Pre-shrunk ring-spun combed cotton/recycled Polyester | Side seamed | Single Jersey lined hood | Flat laced drawstrings with luxurious metal tips | Qualitative long-lasting necktape | Covered metal zip | Single Jersey halfmoon in the back | Brushed inside | Ultrasoft double satin label | Straightforward size identification | By buying this product from B&C you're supporting responsible cotton production through Better Cotton*. B&C, sourcing 100% More Sustainable fibres for all cotton-based products. *This product is sourced via a system of mass balance and therefore may not contain Better Cotton



BCWW03Q | WW03Q **QUEEN Zipped Hood Jacket_°**

80% Cotton / 20% Polyester (Heather Grey: 75% Cotton / 21% Polyester / 4% Viscose), (Heather Mid Grey: 60% Cotton / 40% Polyester)
XS, S, M, L, XL, XXL, 3XL
 280 g/m²

B&C

XS, S, M, L, XL, XXL, 3XL

ASPHALT	BLACK PURE	HEATHER GREY	NAVY BLUE
RED	ROYAL	WHITE	

XS, S, M, L, XL, XXL

DARK CHERRY	HEATHER MID GREY	KHAKI	NAVY
-------------	------------------	-------	------

Pre-shrunk ring-spun combed cotton/Recycled Polyester | Side seams | Single Jersey lined hood | Flat laced drawstrings with luxurious metal tips | Necktape | Covered metal zip | Single Jersey halfmoon in the back | Ultrasoft peached feel | Brushed inside | Ultrasoft double satin label | Straightforward size identification | By buying this product from B&C you're supporting responsible cotton production through Better Cotton*. B&C, sourcing 100% More Sustainable fibres for all cotton-based products. *This product is sourced via a system of mass balance and therefore may not contain Better Cotton



BCWU35B | WU35B **Inspire Zipped Hood Jacket_°**

80% Cotton / 20% Polyester (Heather Grey: 71% Cotton / 25% Polyester / 4% Viscose)
XS, S, M, L, XL, XXL, 3XL
 280 g/m²

B&C

ASPHALT	BLACK PURE	HEATHER GREY	NAVY
NAVY BLUE	OFF WHITE	RED	ROYAL
SAGE	SOFT ROSE	WHITE	

Ring-spun combed Organic or Organic in Conversion cotton/recycled Polyester | Side seams | Inside Single Jersey halfmoon in back | Qualitative herringbone necktape | Covered metal zip | Single jersey lined hood and fashionable drawcord | Unbrushed fabric | B&C No Label Solution | Straightforward size identification through size chip on the neck | Tear Away label (made of Recycled paper) | B&C, sourcing 100% More Sustainable fibres for all cotton-based products



BCWW36B | WW36B **Inspire Zipped Hood Jacket /Women_°**

80% Cotton / 20% Polyester (Heather Grey: 71% Cotton / 25% Polyester / 4% Viscose)
XS, S, M, L, XL, XXL
 280 g/m²

B&C

ASPHALT	BLACK PURE	HEATHER GREY	NAVY
NAVY BLUE	OFF WHITE	RED	ROYAL
SAGE	SOFT ROSE	WHITE	

Ring-spun combed Organic or Organic in Conversion Cotton/Recycled Polyester | Side seams | Inside Single Jersey halfmoon in back | Herringbone necktape | Covered metal zip | Single jersey lined hood | Fashionable drawcord | Unbrushed fabric | B&C No Label Solution for perfect rebranding | Straightforward size identification through size chip on the neck | Tear Away label (made of Recycled paper) | B&C, sourcing 100% More Sustainable fibres for all cotton-based products



ROLY

RY6421 | CQ6421

Montblanc Hooded Sweatjacket

50% Polyester / 50% Cotton (Heather Grey: 55% Cotton / 40% Polyester / 5% Viscose)

S, M, L, XL, XXL, 3XL

280 g/m²

Roly

BLACK 02	BOTTLE GREEN 56	GARNET RED 57
HEATHER GREY 58	NAVY BLUE 55	RED 60
ROYAL BLUE 05		



Brushed lining | Full length zip | Rib knit hood and kangaroo pocket entrances | 2x2 rib knit cuffs with elastane cuffs and hem | Tear-out label

RY6425 | CQ6425

Women's Veleta Sweatjacket

50% Cotton / 50% Polyester (Heather Grey: 55% Cotton / 40% Polyester / 5% Viscose)

S, M, L, XL, XXL

280 g/m²

Roly

BLACK 02	HEATHER GREY 58	NAVY BLUE 55
ROSETTE 78		



Brushed lining | Hood lining in matching colour | Full-length silver metal zip | Kangaroo pocket | Neck tape | 2x2 ribbed knit on the sleeves and hem | Shaped fit | Tear-out label



JustHoods

RWD1s



JH050 | JH050

Zoodie

80% Cotton / 20% Polyester (Charcoal (Heather):

52% Cotton / 48% Polyester), (Heather Grey:

75% Cotton / 25% Polyester), (Black Smoke:

70% Cotton / 30% Polyester)

S, M, L, XL, XXL, 3XL, 4XL, 5XL

280 g/m²

Just Hoods

S, M, L, XL, XXL, 3XL, 4XL, 5XL

DEEP BLACK	HEATHER GREY	JET BLACK
NEW FRENCH NAVY		

S, M, L, XL, XXL

ARCTIC WHITE	ASH (HEATHER)	BLACK SMOKE
BOTTLE GREEN	BURGUNDY	CHARCOAL (HEATHER)
DESERT SAND	DIGITAL LAVENDER	DUSTY GREEN
DUSTY PINK	FIRE RED	FOREST GREEN
HAWAIIAN BLUE	HOT PINK	KELLY GREEN
MUSTARD	ORANGE CRUSH	OXFORD NAVY
PURPLE	ROYAL BLUE	SAPPHIRE BLUE
STEEL GREY (SOLID)	STORM GREY (SOLID)	SUN YELLOW

Ringspun Cotton | Standard fit | Full zip hoodie | Self-fabric covered YKK zip | Double fabric hood | Round drawcords | Kangaroo pouch pockets | Brushed inner fleece | Ribbed cuffs and hem | Twin needle stitching detail | 100% cotton faced fabric | Tear away label



■ SWEAT JACKETS (HOODED)



S5610 | ST5610 **Sweat Jacket Select**

80% Cotton / 20% Polyester (Grey Heather: 70% Cotton / 30% Polyester)
S, M, L, XL, XXL, 3XL
 280 g/m² Stedman®

S, M, L, XL, XXL, 3XL

BLACK OPAL **BLUE MIDNIGHT** **GREY HEATHER**

S, M, L, XL, XXL

CRIMSON RED

Kangaroo pockets | Double fabric hood | Fashionable wide rib cuffs and waistband with elastane | Tone-on-tone zip with metal puller (nickel-free) | Decorative flatlock seams | Metal grommets for draw cord (nickel-free) | Wide drawcord with metal tips (nickel-free) | Neck tape | Brushed inside | Care label in side seam | Small size label in the collar | Side seams | Normal fit | Washable up to 40 °C

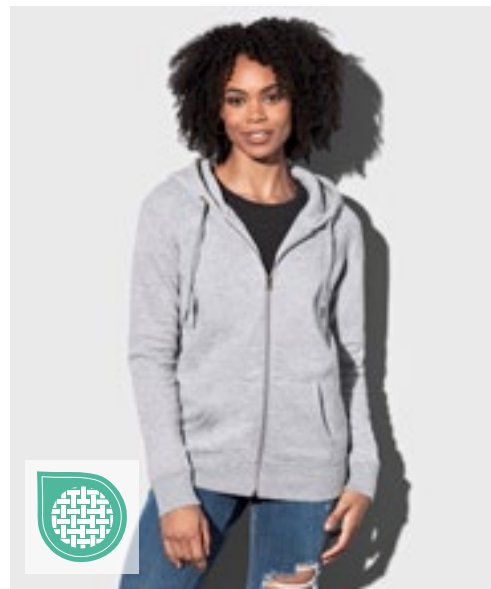

S5710 | ST5710 **Sweat Jacket Select Women**

80% Cotton / 20% Polyester (Grey Heather: 70% Cotton / 30% Polyester)
S, M, L, XL
 280 g/m² Stedman®

BLACK OPAL **BLUE MIDNIGHT** **GREY HEATHER**

Kangaroo pockets | Double fabric hood | Fashionable wide rib cuffs and waistband with elastane | Tone-on-tone zip with metal puller (nickel-free) | Decorative flatlock seams | Metal grommets for draw cord (nickel-free) | Wide drawcord with metal tips (nickel-free) | Storm flap | Neck tape | Brushed inside | Care label in side seam | Small size label in the collar | Side seams | Normal fit | Washable up to 40 °C



XO1650 | 1650 **Men's Hoody Jacket**

70% Cotton / 30% Polyester (Heather Black: 52% Cotton / 48% Polyester), (Heather Grey: 62% Cotton / 33% Polyester / 5% Viscose)
XS, S, M, L, XL, XXL, 3XL, 4XL, 5XL
 280 g/m² X.O by Promodoro

AZUR BLUE **BLACK** **FRENCH NAVY** **HEATHER GREY**
NAVY **OLIVE** **PETROL** **WHITE**

Full tone-in-tone zip | Double hood | Kangaroo pockets | Wide elastane cuffs on sleeves and hem | Flatlock seams | Neutral size label | Molton brushed

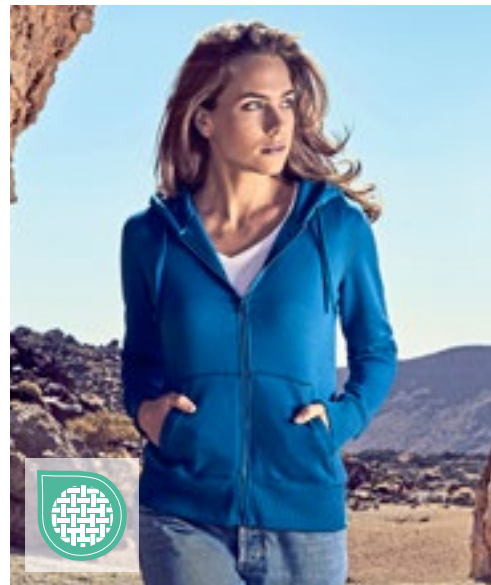

XO1751 | 1751 **Women's Hoody Jacket**

70% Cotton / 30% Polyester (Heather Black: 52% Cotton / 48% Polyester), (Heather Grey: 62% Cotton / 33% Polyester / 5% Viscose)
XS, S, M, L, XL, XXL, 3XL
 280 g/m² X.O by Promodoro

AZUR BLUE **BLACK** **FRENCH NAVY** **HEATHER GREY**
NAVY **OLIVE** **PETROL** **WHITE**

Full tone-in-tone zip | Double hood | Kangaroo pockets | Wide spandex cuffs on sleeves and hem | Flatlock seams | Neutral size label | Slightly fitted | Molton brushed



SOL'S
the fair spirit



NEW
COLOUR



L478 | 47800 Men's Hooded Zipped Jacket Seven

50% Cotton / 50% Polyester

S, M, L, XL, XXL, 3XL

280 g/m²

SOL'S

BLACK	CHARCOAL MELANGE	FRENCH NAVY	GREY MELANGE
RED			

Ringspun cotton | Lined hood with drawstring and stopper | Brushed fleece lining | Nylon zipper | Two kangaroo pockets | Elastane rib bottom and cuffs

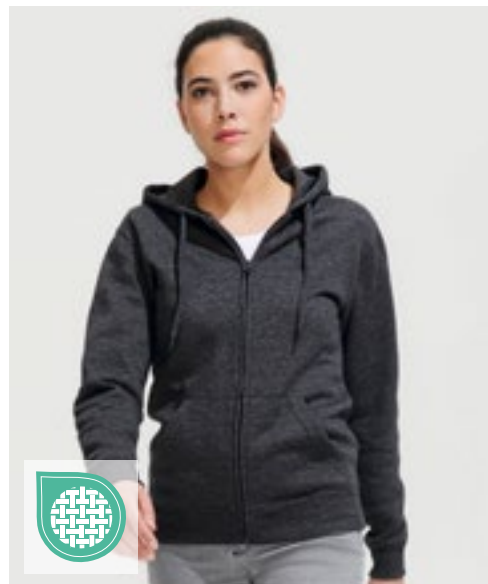

SOL'S
the fair spirit



NEW
COLOUR



L479 | 47900 Women's Hooded Zipped Jacket Seven

50% Cotton / 50% Polyester

S, M, L, XL

280 g/m²

SOL'S

BLACK	CHARCOAL MELANGE	FRENCH NAVY	GREY MELANGE
RED			

Ringspun cotton | Fitted cut | Lined hood with drawstring | Elastane rib bottom and cuffs | Two kangaroo pockets | Brushed fleece lining | Nylon zipper



SOL'S
the fair spirit



L03105 | 03105 Men's Zip Hoodie Spike

80% Cotton / 20% Polyester, Outer: 100% Cotton (Grey Melange: 75% Cotton / 20% Polyester / 5% Viscose)

S, M, L, XL, XXL, 3XL

280 g/m²

SOL'S

BLACK	FRENCH NAVY	HEATHER GREY MELANGE
RED	ROYAL BLUE 241	WHITE

LSF (Low Shrinkage Fabric) Fleece 280 | 80% ringspun cotton / 20% polyester, brushed lining; Outside: 100% cotton | Set-in sleeves | 2 kangaroo pockets | Cut and sewn | Lined hood with tone-on-tone drawstring | 2x2 ribbed cuffs and hem | Half moon inside collar | Taped neck | YKK zip



L03106 | 03106 Women's Zip Hoodie Spike

80% Cotton / 20% Polyester, Outer: 100% Cotton (Grey Melange: 75% Cotton / 20% Polyester / 5% Viscose)

XS, S, M, L, XL, XXL

280 g/m²

SOL'S

BLACK	FRENCH NAVY	HEATHER GREY MELANGE
ROYAL BLUE 241		

LSF (Low Shrinkage Fabric) Fleece 280 | 80% ringspun cotton / 20% polyester, brushed lining; Outside: 100% cotton | Set-in sleeves | 2 kangaroo pockets | Cut and sewn | Lined hood with tone-on-tone drawstring | 2x2 ribbed cuffs and hem | Half moon inside collar | Taped neck | YKK zip



SWEAT JACKETS (HOODED)



JustHoods
RWD

JH250 | JH250 **Organic Zoodie**

80% Cotton / 20% Polyester (Heather Grey):
75% Cotton / 25% Polyester)
XS, S, M, L, XL, XXL
280 g/m² Just Hoods

ARCTIC WHITE	BURGUNDY	CHARCOAL (HEATHER)
DEEP BLACK	HEATHER GREY	NEW FRENCH NAVY

Organic Cotton / Recycled Polyester | Standard fit | Full zip hoodie | Metal YKK zip | Self-fabric covered main zip | Double fabric hood | Self-coloured cords | Kangaroo pouch pockets | Brushed inner fleece | Ribbed cuffs and hem | Twin needle stitching detail | 100% cotton faced fabric | Tear away label



KUSTOM KIT.

K303 | KK303 **Regular Fit Superwash® 60° Zipped Hoodie**

65% Polyester / 35% Cotton
XS, S, M, L, XL, XXL, 3XL
280 g/m² Kustom Kit

BLACK	DARK GREY MARL	NAVY
-------	----------------	------

Full front zip | Self-fabric lined hood | Self-coloured tape to back neck | Taped shoulders | Self-fabric double layered cuff and welt | Twin needle stitched shoulders | Flat lock feature seaming around armhole and top of pocket | Flat tape cord through hood | Channel finished with metal eyelets | Brushed silver metal hardware | Double pocket to centre front | Tear-out back neck label | Superwash® 60° swing ticket



REGATTA
PROFESSIONAL

RG6830 | TRF683 **Pro Full Zip Hoodie**

65% Polyester / 35% Cotton
XS, S, M, L, XL, XXL, 3XL, 4XL
Regatta Professional

BLACK	CLASSIC RED	DARK GREEN
NAVY	NEW ROYAL	SEAL GREY

Organic cotton / polyester brush back sweat | Centre front zip | 2 lower pockets | Ribbed cuffs and hem | Grown on hood with drawcords | Cut out tag



Z266 | R-266M-0 **Men's Authentic Zipped Hood Jacket**

80% Cotton / 20% Polyester, Outer fabric: 100% Cotton
XS, S, M, L, XL, XXL, 3XL, 4XL, 5XL
280 g/m² Russell

BLACK	FRENCH NAVY
-------	-------------

XS, S, M, L, XL, XXL, 3XL	BOTTLE GREEN	BRIGHT ROYAL	BURGUNDY	CLASSIC RED
	FUCHSIA	WHITE		

XS, S, M, L, XL, XXL, 3XL, 4XL	CONVOY GREY (SOLID)	LIGHT OXFORD (HEATHER)
--------------------------------	---------------------	------------------------

Combed, ring-spun cotton | 3-layer fabric | Straighter cut for contemporary look | Brass-coloured YKK zip | Kissing (covered) zip for full cross body decoration | Flat, chunky drawcords with buttonhole eyelets | Double layer hood with drawcord channel | Slimmer shoulders and leaner arms with front facing shoulder seams | Cover seam armholes, cuffs and hem | Herringbone neck tape | Headphones access | 3-layer construction | Wider hem and cuff construction



Z266F | R-266F-0 **Ladies' Authentic Zipped Hood Jacket**

80% Cotton / 20% Polyester, Outer fabric: 100% Cotton
XS, S, M, L, XL, XXL
280 g/m² Russell

XS, S, M, L, XL, XXL	BLACK	FRENCH NAVY	LIGHT OXFORD (HEATHER)
----------------------	-------	-------------	------------------------

XS, S, M, L, XL	BOTTLE GREEN	BRIGHT ROYAL	BURGUNDY	CLASSIC RED
	CONVOY GREY (SOLID)	FUCHSIA	WHITE	

Combed, ring-spun cotton | 3-layer fabric | Straighter cut for contemporary look | Brass-coloured YKK zip | Kissing (covered) zip for full cross body decoration | Flat, chunky drawcords with buttonhole eyelets | Double layer hood with drawcord channel | Slimmer shoulders and leaner arms with front facing shoulder seams | Cover seam armholes, cuffs and hem | Herringbone neck tape | Headphones access | 3-layer construction | Wider hem and cuff construction



NEW



SOL'S
the fair spirit



L04237 | 04237 **Unisex Full-Zip Hoodie Calipso**

80% Cotton / 20% Polyester
XS, S, M, L, XL, XXL, 3XL
300 g/m²

SOL'S

BLACK	FRENCH NAVY	GREY MELANGE	ROYAL BLUE 241
WHITE			

Outer fabric: Combed organic cotton in conversion | Recycled Polyester | Cut and sewn | Set-in sleeves | 2x2 ribbed cuffs and bottom | Kangaroo pocket | Jersey lined hood | Drawstring with metal eyelets and stoppers | Front fastening with concealed zip | Metal zip and puller | Jersey half moon and neck tape inside collar | Unbrushed interior



NEW



SOL'S
the fair spirit



L03812 | 03812 **Unisex Full-Zip Hoodie Carter**

80% Cotton / 20% Polyester
XS, S, M, L, XL, XXL, 3XL
280 g/m²

SOL'S

BLACK	CHARCOAL MELANGE	FRENCH NAVY	GREY MELANGE
ROYAL BLUE 241	WHITE		

Recycled Polyester | Set-in sleeves | Cut and sewn | 1x1 ribbed cuffs and bottom | Kangaroo pocket | Lined hood with tone-on-tone drawstring and metal eyelets | Front fastening with concealed zip | Tone-on-tone injected plastic zip with tone-on-tone metal zip puller | Jersey half moon and neck tape inside collar



NEW



TEE JAYS



TJ5508 | 5508 **Ribbed Interlock Hooded Full Zip**

80% Cotton / 20% Polyester
S, M, L, XL, XXL, 3XL
365 g/m²

Tee Jays

BLACK

Ringspun cotton | Ribbed interlock | Full zip | Two-layered hood | Two open front pockets | Ribs with elastane | Herringbone neck tape | Flat back rib | SBS Zipper

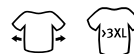

BY192 | BY192 **Ultra Heavy Zip Hoody**

100% Cotton
XS, S, M, L, XL, XXL, 3XL, 4XL, 5XL
460 g/m²

Build Your Brand

BLACK	COBALT BLUE	HEATHER GREY
OLIVE	U. BEIGE	

Ultra-heavy terry | Loose fit | Full-length metal zip | Hood | Wide ribbed cuff and hem | Split kangaroo pouch pocket



NEW



BY254 | BY254 **90's Zip Hoody**

100% Cotton
XS, S, M, L, XL, XXL, 3XL, 4XL, 5XL
460 g/m²

Build Your Brand

BLACK	HEATHER GREY
-------	--------------

Hoodie with zip fastening | Oversize fit with very dropped shoulders | XXL hood | Split kangaroo pocket on front | Wide ribbed cuffs at sleeves and hem | Heavy cotton terry

■ SWEAT JACKETS (HOODED)



SW240 | SW240 Organic Cotton Unisex Sweat Jacket

75% Cotton / 25% Polyester
XS, S, M, L, XL, XXL, 3XL
400 g/m²

Starworld

DEEP BLACK

55% Organic Cotton / 20% Recycled Cotton / 25% Recycled Polyester | 3 thread brushed fleece | Stain and water repellent | Double layered hood | Kangaroo pocket with integrated mobile device compartment | Drawcord with gun metal tipping and eyelets | Size tab only | Brushed inside

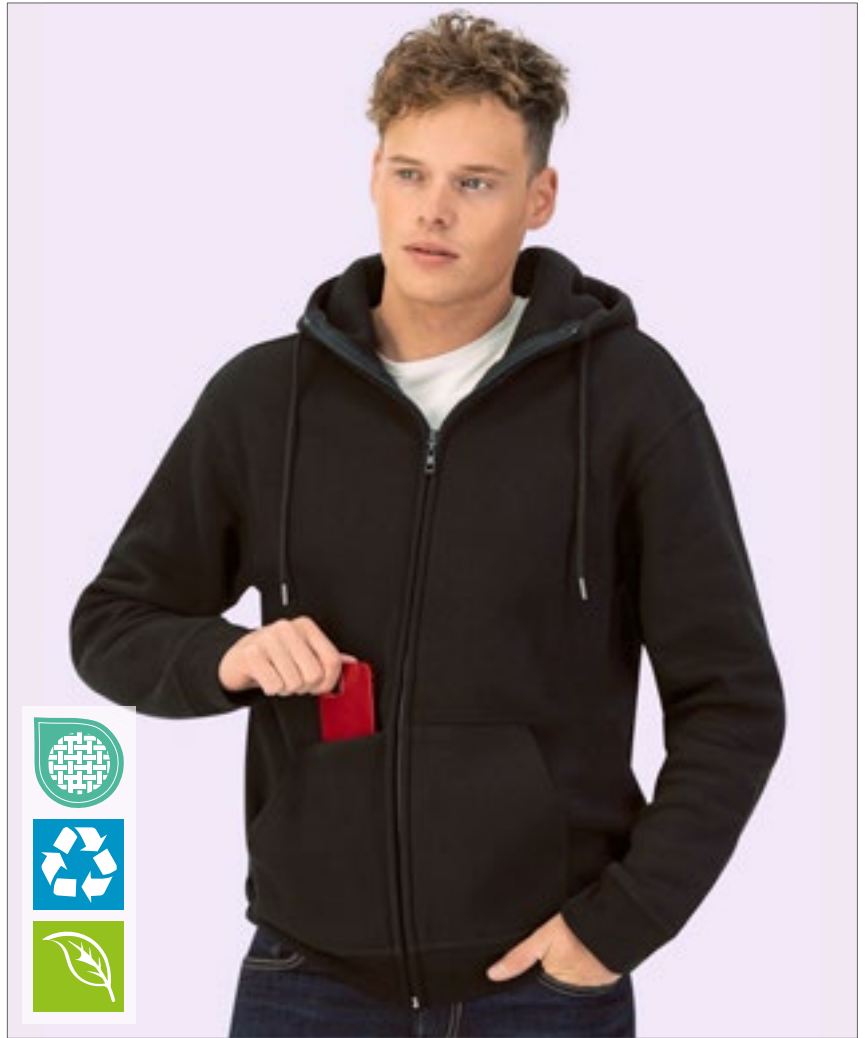

NEW
COLOUR

SW250 | SW250 Zip Through Hooded Sweat Jacket

80% Cotton / 20% Polyester (Sports Grey: 70% Cotton / 30% Polyester), (Dark Heather: 50% Cotton / 50% Polyester)
S, M, L, XL, XXL, 3XL
290 g/m²

Starworld

S, M, L, XL, XXL, 3XL

BLACK DEEP NAVY SPORTS GREY (MELANGE)

S, M, L, XL, XXL

BURGUNDY DARK HEATHER KHAKI

WHITE

Combed Cotton | Brushed back fleece | Double layered hood with antique brass eyelets and wide self-coloured drawcord | Kangaroo pocket | Twin needle stitching | Covered zip | Drop forward shoulder seams | Heavy rib with elastane in cuffs and waistband | Pre-shrunk and anti-pilling finish



NEW



SW290 | SW290

Unisex Full Zip Hooded Jacket

75% Cotton / 25% Polyester

S, M, L, XL, XXL, 3XL

300 g/m²

Starworld

DEEP BLACK

DEEP NAVY

55% Organic Cotton / 20% Recycled Cotton / 25% Recycled Polyester | 3 thread brushed fleece | Fleece lined hood | Generous sizing | Drawcord with silver tipping and eyelets and matching zip puller | Self fabric half moon at back neck | Tear off label

■ SWEAT JACKETS (HOODED)



JHK
T-SHIRT



JHK422 | SWUAHOOD **Zippered Hooded Sweater**

65% Polyester / 35% Cotton (Grey Melange: 61% Cotton / 31% Polyester / 8% Viscose)

XS, S, M, L, XL, XXL

290 g/m²

JHK

BLACK	DARK GREY MELANGE	GREY MELANGE	KELLY GREEN
KHAKI	MUSTARD	NAVY	RED
ROYAL BLUE	WHITE		

Hooded sweatshirt | Dyed-to-match drawcord | 2x1 rib with elastane in cuffs and waistband | Kissing zipper | Kangaroo pocket



BEST SELLER

Build Your Brand



BY012 | BY012 **Heavy Zip Hoody**

65% Cotton / 35% Polyester

S, M, L, XL, XXL, 3XL, 4XL, 5XL

300 g/m²

Build Your Brand

BARK	BLACK	BURGUNDY	CHARCOAL (HEATHER)
HEATHER GREY	LIGHT ASPHALT	OLIVE	

Inside brushed sweat fabric | Neutral size label without branding, neck print possible | Kangaroo pocket with pocket openings out of shell | Set-in sleeve | Neck half-moon | Hood with two seams | Neck tape | Hood lining out of shell | Covered zip | Long cut



JAMES & NICHOLSON
by *deixis*

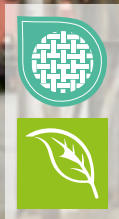

JN8026 | 8026 **Men's Zip-Hoody**

85% Cotton / 15% Polyester

S, M, L, XL, XXL, 3XL, 4XL, 5XL

300 g/m²

James&Nicholson

ACID YELLOW	ASH (HEATHER)	BLACK	BLACK HEATHER
BURGUNDY MELANGE	CARMINE RED MELANGE	COBALT	GLACIER MELANGE
GRAPHITE (SOLID)	GREY HEATHER	INK MELANGE	LIGHT DENIM MELANGE
LIME GREEN	NAVY	OLIVE	ORANGE
PETROL MELANGE	RED	ROSE MELANGE	ROYAL HEATHER
TURQUOISE	WHITE	WINE	

Sweat jacket with hood and zip fastening | High quality French terry | 85% combed ring-spun organic cotton | Double-layered hood with drawstring | Lateral dividing seams in front, kangaroo pocket | Cuffs with elastane | YKK zip | Tear off!® label

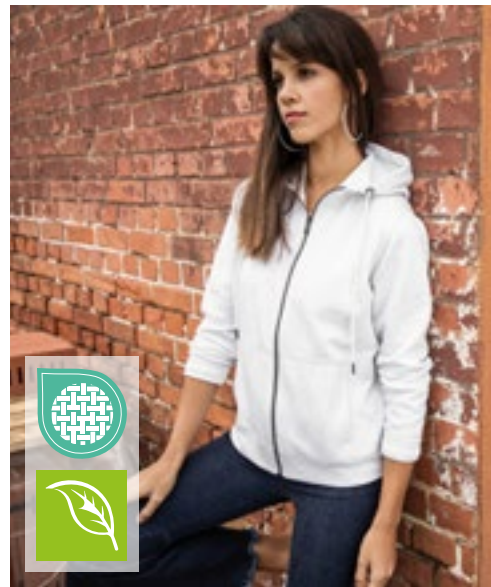

JAMES & NICHOLSON
by *deixis*

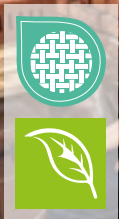

JN8025 | 8025 **Ladies' Zip-Hoody**

85% Cotton / 15% Polyester

XS, S, M, L, XL, XXL, 3XL

300 g/m²

James&Nicholson

ACID YELLOW	ASH (HEATHER)	BLACK	BLACK HEATHER
BURGUNDY MELANGE	CARMINE RED MELANGE	COBALT	GLACIER MELANGE
GRAPHITE (SOLID)	GREY HEATHER	INK MELANGE	LIGHT DENIM MELANGE
LIME GREEN	NAVY	OLIVE	ORANGE
PETROL MELANGE	RED	ROSE MELANGE	ROYAL HEATHER
TURQUOISE	WHITE	WINE	

Sweat jacket with hood and zip fastening | High quality French terry | 85% combed ring-spun organic cotton | Double-layered hood with drawstring | Lateral dividing seams in front, kangaroo pocket | Cuffs with elastane | YKK zip | Tear off!® label | Slightly fitted

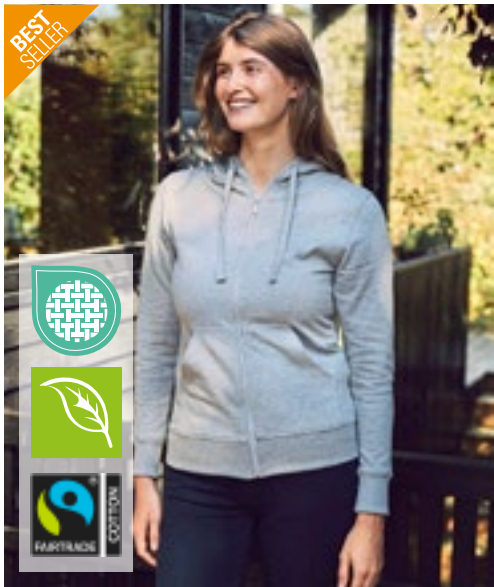

Neutral
Certified Responsibility™



NEW
COLOUR

NE83301 | O83301 **Ladies' Zip Hoodie**

100% Cotton
XS, S, M, L, XL, XXL
300 g/m²

Neutral

ASH GREY	BLACK	BORDEAUX	BOTTLE GREEN
CHARCOAL	DARK HEATHER	DUSTY INDIGO	DUSTY MINT
DUSTY YELLOW	GREEN	LIGHT BLUE	LIGHT PINK
LIME	MILITARY	NAVY	ORANGE
PINK	RED	ROYAL	SAND
SAPPHIRE	SPORT GREY	TEAL	WHITE
YELLOW			

Fairtrade-certified cotton | Combed organic cotton | Fleece with brushed backside | Matching YKK zipper | Double lined hood | Kangaroo pocket | Elastane rib at sleeves and bottom | Flat strings



Neutral
Certified Responsibility™



NE63401 | O63401 **Unisex Hoodie With Hidden Zip**

100% Cotton
XS, S, M, L, XL, XXL, 3XL
300 g/m²

Neutral

BLACK	BORDEAUX	DARK HEATHER	MILITARY
NAVY	SPORT GREY		

Fairtrade-certified cotton | Certified organic combed cotton | Fleece with brushed backside | Matching and hidden YKK zipper | Double lined hood | Kangaroo pocket | Elastane rib at sleeves and bottom | Flat strings



Neutral
Certified Responsibility™



NEW
COLOUR

NE63301 | O63301 **Men's Zip Hoodie**

100% Cotton
XS, S, M, L, XL, XXL, 3XL, 4XL, 5XL
300 g/m²

Neutral

BLACK	NAVY	SPORT GREY
S, M, L, XL, XXL, 3XL		
ASH GREY	BORDEAUX	BOTTLE GREEN
BROWN	CHARCOAL	DARK HEATHER
DUSTY INDIGO	DUSTY MINT	DUSTY PURPLE
DUSTY YELLOW	GREEN	LIGHT BLUE
LIGHT PINK	LIME	MILITARY
NATURE	OKAY ORANGE	ORANGE
PINK	PURPLE	RED
ROYAL	SAND	SAPPHIRE
TEAL	WHITE	YELLOW

Fairtrade-certified cotton | Combed organic cotton | Fleece with brushed backside | Matching YKK zipper | Double lined hood | Kangaroo pocket | Elastane rib at sleeves and bottom | Flat strings

■ SWEAT JACKETS (HOODED)

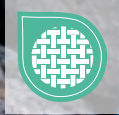

E5182 | 5182 **Men's Hoody Jacket 80/20**

80% Cotton / 20% Polyester (Sports Grey: 75% Cotton / 17% Polyester / 8% Viscose)

S, M, L, XL, XXL, 3XL

320 g/m²

Promodoro

BLACK **NAVY** **SPORTS GREY (HEATHER)**

Full-length concealed metal zip | Double-lined hood | Kangaroo pockets | Elastane sleeve cuffs and waistband | Molton brushed | 80% combed cotton/20% polyester (Sports Grey: 75% combed cotton/17% polyester/8% viscose)



E5181 | 5181 **Women's Hoody Jacket 80/20**

80% Cotton / 20% Polyester (Sports Grey: 75% Cotton / 17% Polyester / 8% Viscose)

XS, S, M, L, XL, XXL

320 g/m²

Promodoro

BLACK **NAVY** **SPORTS GREY (HEATHER)**

Full-length concealed metal zip | Elastane sleeve cuffs and waistband | Kangaroo pockets | Molton brushed | Hood | 80% combed cotton/20% polyester (Sports Grey: 75% combed cotton/17% polyester/8% viscose)



HRM707 | 707 **Men's Premium Hooded Jacket**

70% Cotton / 30% Polyester

S, M, L, XL, XXL, 3XL, 4XL, 5XL, 6XL

320 g/m²

HRM

BLACK **DARK GREY** **GREY MELANGE** **NAVY**
RED **WHITE**

Ring-spun and combed cotton/recycled polyester (brushed on the inside) | Soft mixed fabric | Modern regular fit | Anti-pilling and pre-shrunk, colourfast | Two side pockets with zip and two inside pockets | Seam, pocket edges and cuffs are provided with high-quality 1x1 ribbed knit | All seams are enhanced with flat decorative stitching | In each case three metal eyelets in antique look (stonewashed) | Broad tone-in-tone cord | Label-free



HRM807 | 807 **Women's Premium Hooded Jacket**

70% Cotton / 30% Polyester

XS, S, M, L, XL, XXL, 3XL, 4XL, 5XL

320 g/m²

HRM

BLACK **DARK GREY** **GREY MELANGE** **NAVY**
RED **WHITE**

Ring-spun and combed cotton/recycled polyester (brushed on the inside) | Soft mixed fabric | Modern regular fit | Anti-pilling and pre-shrunk, colourfast | Two side pockets with zip and two inside pockets | Seam, pocket edges and cuffs are provided with high-quality 1x1 ribbed knit | All seams are enhanced with flat decorative stitching | In each case three metal eyelets in antique look (stonewashed) | Broad tone-in-tone cord | Label-free



Tiger
Cotton®

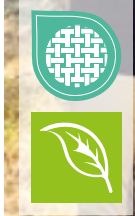

NET63301 | T63301 **Unisex Tiger Cotton Hoodie With Zipper**

100% Cotton
XS, S, M, L, XL, XXL, 3XL
300 g/m²

Tiger Cotton by Neutral

BLACK	BORDEAUX	BOTTLE GREEN	NAVY
SPORT GREY			

Organic Cotton in Conversion | Combed Cotton | Fleece with brushed backside | Matching YKK zipper | Double lined hood | Kangaroo pocket | Rib at sleeves and bottom | Flat strings



JustHoods
RWDs



JH150 | JH150 **Graduate Heavyweight Zoodie**

70% Cotton / 30% Polyester (Charcoal (Heather): 55% Polyester / 45% Cotton), (Heather Grey: 65% Cotton / 35% Polyester)

XS, S, M, L, XL, XXL, 3XL
330 g/m²

Just Hoods

CHARCOAL (HEATHER)	HEATHER GREY	JET BLACK	NEW FRENCH NAVY
ROYAL BLUE			

Ringspun Cotton | Standard fit | 3 panel fabric hood with single jersey fabric inner | Heavyweight | Ribbed cuffs and hem | Plastic YKK zipper and puller with chin protector | Split kangaroo pouch pockets | Flat lace drawcords | Flat lock stitching detail on pocket | Brushed inner fleece | 100% cotton faced fabric | Tear away label



JAMES & NICHOLSON
by daniel



JN042 | JN042 **Men's Hooded Jacket**

80% Cotton / 20% Polyester
S, M, L, XL, XXL, 3XL
300 g/m²

James&Nicholson

BLACK	GREY HEATHER	NAVY
RED	ROYAL	WHITE

Hooded jacket made of shape retaining sweat-fabric | Combed, ring-spun cotton | Double-layered hood with drawstring | Double needle stitching for a higher durability | Cuffs with elastane | Kangaroo pocket | 3-threaded sweat quality | Brushed lining | Washable at 60 °C



JN053 | JN053 **Ladies' Hooded Jacket**

80% Cotton / 20% Polyester
S, M, L, XL, XXL
320 g/m²

James&Nicholson

BLACK	GREY HEATHER	NAVY
RED	ROYAL	WHITE

Hooded jacket made of shape retaining sweat-fabric | Combed, ring-spun cotton | Double-layered hood with drawstring | Double needle stitching for a higher durability | Cuffs with elastane | Kangaroo pocket | 3-threaded sweat quality | Brushed lining | Washable at 60 °C | Feminine cut



SWEAT JACKETS (HOODED FASHION)



BEST SELLER

JustHoods
AWD13



JH053 | JH053 **Varsity Zoodie**

80% Cotton / 20% Polyester (Charcoal (Heather): 52% Cotton / 48% Polyester), (Heather Grey: 75% Cotton / 25% Polyester)

S, M, L, XL, XXL
280 g/m²

Just Hoods

CHARCOAL (HEATHER)/JET BLACK	FIRE RED/ARCTIC WHITE	FIRE RED/JET BLACK
HEATHER GREY/FRENCH NAVY	JET BLACK/FIRE RED	JET BLACK/GOLD
JET BLACK/HEATHER GREY	JET BLACK/ORANGE CRUSH	NEW FRENCH NAVY/FIRE RED
NEW FRENCH NAVY/HEATHER GREY	NEW FRENCH NAVY/SKY BLUE	SAPPHIRE BLUE/HEATHER GREY

Ringspun Cotton | Standard fit | Full zip hoodie | Contrast plastic YKK zip | Double fabric hood with contrast inner | Contrast flat lace drawcords | Kangaroo pouch pockets | Brushed inner fleece | Ribbed cuffs and hem | 100% cotton faced fabric | Tear away label



JustHoods
AWD13



JH050F | JH050F **Women's College Zoodie**

80% Cotton / 20% Polyester (Heather Grey: 75% Cotton / 25% Polyester)

XS, S, M, L, XL, XXL
280 g/m²

Just Hoods

DEEP BLACK	DIGITAL LAVENDER	DUSTY GREEN	DUSTY PINK
HEATHER GREY	NEW FRENCH NAVY		

Ringspun Cotton | Standard fit | Full zip hoodie | Self-fabric covered YKK zip | Twin needle stitching detail | Double fabric hood | Round drawcords | Kangaroo pouch pockets | Brushed inner fleece | 100% cotton faced fabric | Tear Away Label

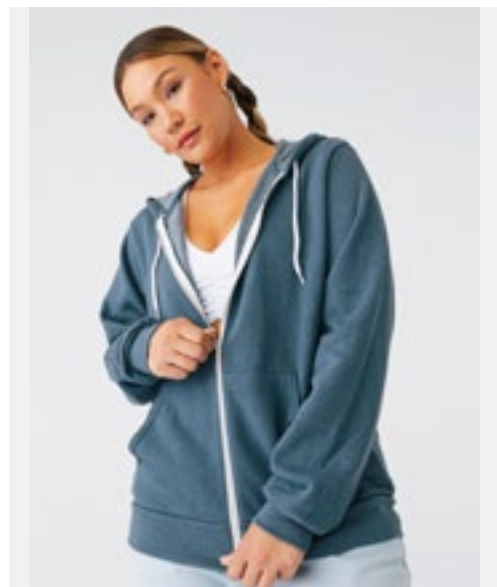

BELLA+CANVAS



CV3739 | 3739 **Unisex Poly-Cotton Fleece Full-Zip Hoodie**

52% Cotton / 48% Polyester (Heather Colours: 90% Cotton / 10% Polyester), (DTG Colours: Outer: 100% Cotton / Inner: 70% Polyester / 30% Cotton)

XS, S, M, L, XL, XXL
220 g/m²

Canvas

ASPHALT (SOLID)	BLACK	DARK GREY HEATHER	DTG BLACK
DTG DARK GREY	DTG WHITE	FOREST	GOLD
HEATHER FOREST	HEATHER NAVY	HEATHER SLATE	LILAC
MAROON	MAUVE (SOLID)	MILITARY GREEN	NAVY
PEACH	RED	STORM	TAN
TEAL	TEAM PURPLE	TRUE ROYAL	WHITE

Airlume combed and ring-spun cotton | With cord, white taping and metal zipper | Kangaroo pocket | Side-seamed | Unisex | Retail fit



BUILD YOUR BRAND



BY237 | BY237 **Ladies Short Oversized Zip Jacket**

65% Cotton / 35% Polyester

XS, S, M, L, XL, XXL, 3XL, 4XL, 5XL
300 g/m²

Build Your Brand

BLACK	WHITE SAND
-------	------------

Short length | Boxy or oversized fit | Drop shoulder | Extra-large hood | Wide ribbed cuffs at sleeves and hem



SOL'S
the fair spirit

L480 | 46900

Men's Contrasted Zipped Hooded Jacket Soul

50% Cotton / 50% Polyester

S, M, L, XL, XXL, 3XL

280 g/m²

SOL'S

BLACK/GREY MELANGE

FRENCH NAVY/GREY MELANGE

ROYAL BLUE 241/GREY MELANGE

WHITE/GREY MELANGE



Ringspun cotton | Two kangaroo pockets | Elastane rib bottom and cuffs | Brushed fleece lining | Lined, contrasted hood with contrasted drawstring

L481 | 47100

Women's Contrast Hooded Zip Jacket Soul

50% Cotton / 50% Polyester

S, M, L, XL

280 g/m²

SOL'S

BLACK/GREY MELANGE

FRENCH NAVY/GREY MELANGE

ROYAL BLUE 241/GREY MELANGE

WHITE/GREY MELANGE



Ringspun cotton | 2 kangaroo pockets | Elastane rib bottom and cuffs | Brushed fleece lining | Lined and contrasted hood with contrasted drawstring and stopper | Fitted cut

JN963 | JN963

Men's Lifestyle Zip-Hoody

80% Cotton / 20% Polyester

S, M, L, XL, XXL, 3XL

280 g/m²

James&Nicholson

BLACK/GREY HEATHER

COBALT/GREY HEATHER

DARK ORANGE/NAVY

GREEN/NAVY

GREY MELANGE/NAVY

NAVY/COBALT

OFF WHITE/GREY HEATHER

RED/GREY HEATHER

JAMES & NICHOLSON
by *daizier*



Zippered hooded sweat jacket | High-quality hooded sweat, inside roughened | Combed, ring-spun cotton | Cuffs with elastane | Flatlock seams in matching colour | 2-layer hood inside and cord in contrasting colour | Kangaroo pocket

JN962 | JN962

Ladies' Lifestyle Zip-Hoody

80% Cotton / 20% Polyester

S, M, L, XL, XXL

280 g/m²

James&Nicholson

BLACK/GREY HEATHER

COBALT/GREY HEATHER

DARK ORANGE/NAVY

GREEN/NAVY

GREY MELANGE/NAVY

NAVY/COBALT

OFF WHITE/GREY HEATHER

RED/GREY HEATHER



Zippered hooded sweat jacket | High-quality hooded sweat, inside roughened | Combed, ring-spun cotton | Cuffs with elastane | Flatlock seams in matching colour | 2-layer hood inside and cord in contrasting colour | Kangaroo pocket | Slightly fitted | Relaxed cut



■ SWEAT JACKETS (HOODED FASHION)



ROLY



RY1105 | SU1105

Fuji Sweat-Jacket

60% Cotton / 40% Polyester (Heather Grey: 85% Cotton / 15% Viscose)

S, M, L, XL, XXL

280 g/m²

Roly

BLACK 02/FLUOR ORANGE 223	BLACK 02/FLUOR YELLOW 221	HEATHER GREY 50/FLUOR ORANGE 223
HEATHER GREY 50/FLUOR YELLOW 221	ROYAL BLUE 05/FLUOR YELLOW 221	

Slub yarn | Unisex sweat jacket with fluorescent sections | Full zip with fluorescent puller | Hooded inside of mesh fabric, drawstring and metal eyelets in fluorescent colour | 1x1 rib knit cuffs and hem | Two front pockets | Reinforced tape at neck | Tear-out label | Not brushed inside



INDEPENDENT
TRADING COMPANY



NP352 | EXP90SHZ

Unisex Sherpa Lined Zip Hooded Jacket

70% Cotton / 30% Polyester (Charcoal Heather, Black: 55% Cotton / 45% Polyester)

XS, S, M, L, XL, XXL

250 g/m²

Independent

BLACK/NATURAL	BURGUNDY HEATHER/NATURAL	CHARCOAL HEATHER/NATURAL
NAVY HEATHER/NATURAL	SALT-N-PEPPER/NATURAL	SKY HEATHER/NATURAL

Pre-laundered cotton/polyester blend french terry | 160 g/m² 100% polyester sherpa lined interior | 32 singles face yarn for supreme printability and softness | Split stitch double needle sewing | 1x1 ribbing at cuffs & waistband | Antique nickel tipped flat drawcord, eyelets and exposed zipper | 2 drawcords (1-DTM & 1-Natural) | Media pocket & eyelet in front pocket | Thumbholes at cuffs | Twill necktape | Unisex fit | American sizes, item is a very large fit | No embroidery access



TJ5435N | 5435

Men's Fashion Full Zip Hood

70% Cotton / 30% Polyester

S, M, L, XL, XXL, 3XL

310-320 g/m²

Tee Jays

BLACK	DARK GREY (SOLID)	DARK OLIVE
DEEP GREEN	FLINT STONE	HEATHER GREY
NAVY		

Double stitched | Brushed inside | Long fiber cotton | Elastane in all ribs for better stability | Double layer hood | Three thread fabric for smooth surface | Excellent for printing | Double dyed | Ring-spun cotton



TJ5436N | 5436

Women's Fashion Full Zip Hood

70% Cotton / 30% Polyester

S, M, L, XL, XXL

310-320 g/m²

Tee Jays

BLACK	DARK GREY (SOLID)	DARK OLIVE
DEEP GREEN	FLINT STONE	HEATHER GREY
NAVY		

Double stitched | Long fiber cotton | Brushed inside | Double dyed | Three thread fabric for smooth surface | Double layer hood | Elastane in all ribs for better stability | Ring-spun cotton



TJ5402 | 5402

Urban Zip Hoodie

100% Cotton (Heather Grey: 97% Cotton / 3% Viscose)

S, M, L, XL, XXL, 3XL

320 g/m²

Tee Jays

BLACK	HEATHER GREY	NAVY
-------	--------------	------

Loose Fashion fit | Raglan sleeves | 2-ply rib | Long fiber cotton | Unbrushed | Elastane cuff | Enzyme wash | Combed ring-spun cotton | Quality zipper



JAMES & NICHOLSON
by *daiber*

JN595 | JN595 Men's Hooded Jacket

80% Cotton / 20% Polyester

S, M, L, XL, XXL, 3XL

310 g/m²

James&Nicholson

BLACK/CARBON	COBALT/NAVY
DARK ORANGE/CARBON	GREEN/CARBON
NAVY/COBALT	RED/CARBON



Premium sweat jacket with BIONIC® finish | High-quality sweat fabric with roughened inside | Combed, ring-spun cotton | Water- and dirt-repellent | Cuffs with elastane | Double-lined hood | Inside of hood and cord in contrasting colour | Kangaroo pocket

JN594 | JN594 Ladies' Hooded Jacket

80% Cotton / 20% Polyester

S, M, L, XL, XXL

310 g/m²

James&Nicholson

BLACK/CARBON	COBALT/NAVY
DARK ORANGE/CARBON	GREEN/CARBON
NAVY/COBALT	RED/CARBON



Premium sweat jacket with BIONIC® finish | High-quality sweat fabric with roughened inside | Combed, ring-spun cotton | Water- and dirt-repellent | Cuffs with elastane | Double-lined hood | Inside of hood and cord in contrasting colour | Kangaroo pocket | Shaped fit



HRM701 | 701 Men's Hooded Jacket

80% Cotton / 20% Polyester (Grey Melange: 90% Cotton / 10% Viscose)

S, M, L, XL, XXL, 3XL, 4XL, 5XL, 6XL

320 g/m²

HRM

S, M, L, XL, XXL, 3XL, 4XL, 5XL, 6XL

BLACK	BOTTLE GREEN	DARK GREY	DENIM
GREY MELANGE	NAVY	OLIVE	SAND
SKY BLUE	STONE		

S, M, L, XL, XXL, 3XL, 4XL, 5XL

OFF WHITE	RASPBERRY	RED	ROYAL BLUE
-----------	-----------	-----	------------

Soft mixed fabric | Fashionable modern fit cut | Very smooth surface structure with inside brushed | Hood with flat, centred-embroidered contrast drawstring and contrast lining | 3 HRM metal eyelets on each side | Reinforced, colour-matching neckband | Heavy-duty zip with HRM detail | Elasticated 2x2 rip-knit on cuffs on the arms, hem and pockets | Woven Fair4All flag-label in the left side seam | BSCI certified production

HRM801 | 801 Women's Hooded Jacket

80% Cotton / 20% Polyester (Grey Melange: 90% Cotton / 10% Viscose)

XS, S, M, L, XL, XXL, 3XL, 4XL, 5XL

320 g/m²

HRM

BLACK	BOTTLE GREEN	DARK GREY	DENIM
GREY MELANGE	NAVY	OFF WHITE	OLIVE
RASPBERRY	RED	ROYAL BLUE	SAND
SKY BLUE	STONE		

Soft mixed fabric | Fashionable modern fit cut (light shaped) | Very smooth surface structure with inside brushed | Hood with flat, centred-embroidered contrast drawstring and contrast lining | 3 HRM metal eyelets on each side | Reinforced, colour-matching neckband | Heavy-duty zip with HRM detail | Elasticated 2x2 rip-knit on cuffs on the arms, hem and pockets | Woven Fair4All flag-label in the left side seam | BSCI certified production



HRM
Styled to impress, made to last

SWEAT JACKETS (HOODED FASHION)



écologie.
by AWOLs



EA051 | EA051 **Okavango Sustainable Zoodie**

70% Cotton / 30% Polyester
XS, S, M, L, XL, XXL
330 g/m²

Ecologie

BLACK/CHARCOAL	HEATHER GREY/NAVY
NAVY/CHARCOAL	

Recycled pre-consumer Cotton / recycled Polyester | Contrast cuff and hem | Peached fabric surface | Brushed fabric inner | Metal zip | Size label only | All labels made out of recycled Polyester | Contrast round drawcords | Ribbed cuffs and hem | Taped neck | Set in sleeves | Slim fit



JustHoods®
AWOLs



JH052 | JH052 **Chunky Zoodie**

80% Cotton / 20% Polyester (Charcoal (Heather):
52% Cotton / 48% Polyester), (Heather Grey:
75% Cotton / 25% Polyester)
S, M, L, XL, XXL
400 g/m²

Just Hoods

CHARCOAL (HEATHER)	HEATHER GREY	JET BLACK
NEW FRENCH NAVY		

Ringspun Cotton | Standard fit | Full zip hoodie | Side panels for stylish fit | Covered YKK brass zip | Overlock stitching detail throughout | Double fabric hood with heather grey waffle fabric inner | Chunky white flat lace drawcords | Kangaroo pouch pockets | Deep ribbed cuffs and hem | Brushed inner fleece | 100% cotton faced fabric | Tear away label



SOL'S
the fair spirit



L482 | 00584 **Unisex Zipped Jacket Sherpa**

80% Cotton / 20% Polyester
XXS, XS, S, M, L, XL, XXL
280 g/m²

SOL'S

BLACK	FRENCH NAVY	GREY MELANGE
ROYAL BLUE 241		

Ringspun cotton | Sherpa lined body and hood | Set-in sleeves | Kangaroo pockets | Rib 2x2 cuffs and waistband and pockets | Wide and flat contrasted drawstring | Hidden zip | Fitted cut | Cut and sewn | No embroidery access



JAMES & NICHOLSON
by dairjer



JN1144 | JN1144 **Men's Hooded Jacket**

92% Polyester / 8% Elastane
S, M, L, XL, XXL, 3XL
380 g/m²

James&Nicholson

DARK MELANGE	LIGHT MELANGE
--------------	---------------

Pleasant, elastic Interlock | Attached adjustable hood | Sewn-on zipped kangaroo pocket | Zips: YKK | Relaxed cut



JAMES & NICHOLSON
by dairjer



JN1143 | JN1143 **Ladies' Hooded Jacket**

92% Polyester / 8% Elastane
XS, S, M, L, XL, XXL
380 g/m²

James&Nicholson

DARK MELANGE	LIGHT MELANGE
--------------	---------------

Pleasant, elastic Interlock | Attached adjustable hood | Sewn-on zipped kangaroo pocket | Zips: YKK | Relaxed cut | Slightly fitted



mantis

***SUPERSTAR**
by mantis

P83 | M83

Men's Superstar Zip-Through Hoodie

80% Cotton / 20% Polyester
S, M, L, XL, XXL
330 g/m²

Mantis

BLACK	CHARCOAL GREY MELANGE	DARK NAVY
HEATHER GREY MELANGE	SWISS NAVY	

Organic or in Conversion to Organic Cotton | Set-in shoulders | Kangaroo pockets | Brass effect zipper and rivets | Wide natural coloured drawcords with brass tipping | Three piece hood for perfect hood shape | Decorative flatlock stitch at seams and pocket | Double taping at neck for neat finish and contemporary look | Tear-off size label | Peach finished and inside brushed heavy fleece for super soft feel



P84 | M84

Women's Superstar Zip Through Hoodie

80% Cotton / 20% Polyester
S, M, L, XL
330 g/m²

Mantis

BLACK	CHARCOAL GREY MELANGE	DARK NAVY
HEATHER GREY MELANGE		

Organic or in Conversion to Organic Cotton | Set-in shoulders | Kangaroo pockets | Brass effect zipper and rivets | Wide natural coloured drawcords with brass tipping | Three piece hood for perfect hood shape | Decorative flatlock stitch at shaped side seams and pocket | Double taping at neck for neat finish and contemporary look | Tear-off size label | Peach finished and inside brushed heavy fleece for super soft feel



JAMES & NICHOLSON
by *daister*

JN1320 | JN1320

Men's Doubleface Jacket

85% Cotton / 15% Polyester, Lining: 100% Polyester
S, M, L, XL, XXL, 3XL
300 g/m²

James&Nicholson

BLACK/NATURE	GRAPHITE/NATURE
LIGHT MELANGE/NATURE	NAVY/NATURE
OLIVE/NATURE	

High-quality sweatshirt material made of 85% combed, ring-spun organic cotton | Jacket is fully lined, sherpa lining made from 100% recycled polyester | Hood with drawstring, zip in contrasting colour | Kangaroo pocket | Cuffs with elastane | Decorative zip on back | Zips: YKK



JN1319 | JN1319

Ladies' Doubleface Jacket

85% Cotton / 15% Polyester, Lining: 100% Polyester
XS, S, M, L, XL, XXL
300 g/m²

James&Nicholson

BLACK/NATURE	GRAPHITE/NATURE
LIGHT MELANGE/NATURE	NAVY/NATURE
OLIVE/NATURE	

High-quality sweatshirt material made of 85% combed, ring-spun organic cotton | Jacket is fully lined, sherpa lining made from 100% recycled polyester | Hood with drawstring, zip in contrasting colour | Kangaroo pocket | Cuffs with elastane | Decorative zip on back | Zips: YKK

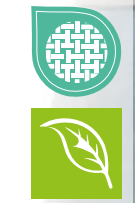

NEW



SWEAT JACKETS (HOODED FASHION)



JN355 | JN355 **Men's Doubleface Jacket**

55% Polyester / 45% Cotton

S, M, L, XL, XXL, 3XL

380 g/m²

James&Nicholson

AZUR/NAVY	BLACK/CARBON	BLACK/RED
CARBON/ORANGE	FERN GREEN/GRAPHITE (SOLID)	GREY HEATHER/PURPLE
NAVY/AQUA	NAVY/RED	OLIVE/LIME (LIGHT) GREEN
RED/CARBON	SPORTS GREY (HEATHER)/NAVY	

Sportive bonding men's jacket with hood | Hood with chin protection | Full-zip | Cord and inside in contrasting colour | Kangaroo pockets | Flat lock stitch seams | Sleeve- and waistbands with elastane | Set-in sleeves

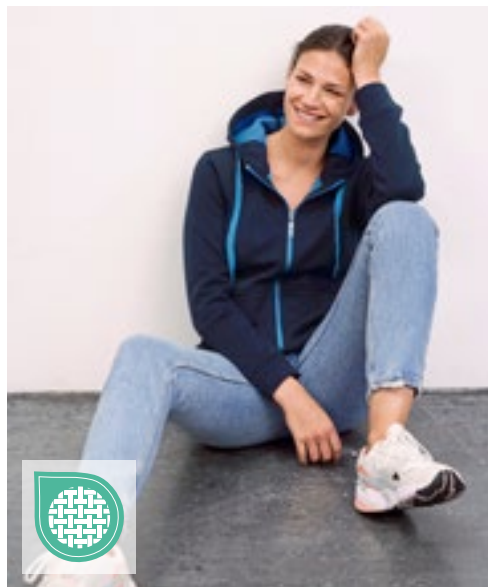

JN354 | JN354 **Ladies' Doubleface Jacket**

55% Polyester / 45% Cotton

S, M, L, XL, XXL

380 g/m²

James&Nicholson

AZUR/NAVY	BLACK/CARBON	BLACK/RED
CARBON/ORANGE	FERN GREEN/GRAPHITE (SOLID)	GREY HEATHER/PURPLE
NAVY/AQUA	NAVY/RED	OLIVE/LIME (LIGHT) GREEN
RED/CARBON	SPORTS GREY (HEATHER)/NAVY	

Sporty jacket with hood | Full zip, cord and inside in contrasting colour | Hood with chin protection | Sleeve- and waistbands with elastane | Set-in sleeves | Kangaroo pocket | Flat lock stitch seams | Tailored shape

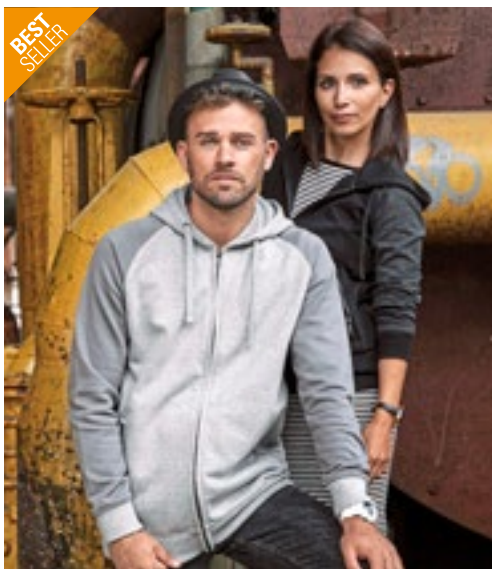

MY710 | MY710 **my mate - Men's Zip Hoody**

Uni colours: 80% Cotton / 20% Polyester; Heather Colours: 60% Cotton / 40% Polyester; Heather Grey: 85% Cotton / 15% Viscose

S, M, L, XL, XXL, 3XL

300 g/m²

Miners mate

BLACK/HEATHER BLACK	BURGUNDY/HEATHER BURGUNDY	GREY SOLID/HEATHER GREY
HEATHER GREY/GREY SOLID	NAVY/HEATHER NAVY	OLIVE/HEATHER OLIVE

Classic fit | Ring-spun cotton | Three-layer sweatshirt material, softly brushed inside, with a 100% cotton surface | Colour-matching cord | 2x1 ribbed cuffs and waistband | Covered zip | Zip up side pockets | Removable „miners mate“ label | Neutral size label in waistband, placed to the side | Pre-shrunk and enzyme-washed



MY720 | MY720 **my mate - Ladies' Zip Hoody**

Uni colours: 80% Cotton / 20% Polyester; Heather Colours: 60% Cotton / 40% Polyester; Heather Grey: 85% Cotton / 15% Viscose

XS, S, M, L, XL, XXL

300 g/m²

Miners mate

BLACK/HEATHER BLACK	BURGUNDY/HEATHER BURGUNDY	GREY SOLID/HEATHER GREY
HEATHER GREY/GREY SOLID	NAVY/HEATHER NAVY	OLIVE/HEATHER OLIVE

Classic fit | Ring-spun cotton | Three-layer sweatshirt material, softly brushed inside, with a 100% cotton surface | Colour-matching cord | 2x1 ribbed cuffs and waistband | Covered zip | Zip up side pockets | Removable „miners mate“ label | Neutral size label in waistband, placed to the side | Pre-shrunk and enzyme-washed



MY910 | MY910 **my mate - Unisex Sweat Jacket**

main material: 80% Cotton / 20% Polyester, Shoulder yoke + Hood: 100% Polyester
XS, S, M, L, XL, XXL, 3XL
 300 g/m²

Miners mate

BLACK BURGUNDY GREY SOLID NAVY OLIVE

Zip hoodie made of mixed materials | Classic fit | Three-layer sweatshirt material, softly brushed inside, with a 100% cotton surface | YKK nylon front zip | Side pockets with YKK zip | Hood | 2x1 ribbed cuffs | Removable „miners mate“ label | Neutral size label in waistband, placed to the side | Pre-shrunk and enzyme-washed

■ SWEAT JACKETS (HOODED FASHION)



INDEPENDENT
TRADING COMPANY



NEW
COLOUR

NP354 | PRM90HTZ Unisex Midweight French Terry Zip Hood

70% Cotton / 30% Polyester (Charcoal Heather, Black: 55% Cotton / 45% Polyester)
XS, S, M, L, XL, XXL
250 g/m²

Independent

BLACK	BURGUNDY HEATHER	BURNT ORANGE HEATHER	CHARCOAL HEATHER
GOLDEN WHEAT HEATHER	NAVY HEATHER	OATMEAL HEATHER	OLIVE HEATHER
SALT-N-PEPPER	SKY HEATHER		

Pre-launched cotton/polyester blend french terry | 32 singles face yarn for supreme printability and softness | Unlined hood | Split stitch double needle sewing | 1x1 ribbing at cuffs and waistband | Antique nickel tipped flat drawcord | #5 antique nickel exposed zipper | Media pocket and eyelet in front pocket | Thumbholes at cuffs | Twill necktape | Slim unisex fit | American sizes, item is a very large fit



BURNSIDE



60°

BU8615 | 8615 Full Zip Camo Hooded Sweat Jacket

Green Camo: 100% Cotton, Black Camo: 70% Cotton / 30% Polyester
S, M, L, XL, XXL, 3XL
230 g/m²

Burnside

BLACK CAMO	GREEN CAMO
------------	------------

Black hood drawstring | Kangaroo pocket | Rib bottom & cuffs



JustHoods
A.W.D.B.



Label

JH063 | JH063 Baseball Zoodie

80% Cotton / 20% Polyester (Charcoal (Heather): 52% Cotton / 48% Polyester), (Heather Grey: 75% Cotton / 25% Polyester)
S, M, L, XL, XXL
280 g/m²

Just Hoods

CHARCOAL (HEATHER)/JET BLACK	HEATHER GREY/JET BLACK	JET BLACK/FIRE RED
OXFORD NAVY/HEATHER GREY		

Ringspun Cotton | Standard fit | Contrast raglan sleeves | Double fabric hood | Plastic YKK zip | Contrast flat lace drawcords | Split kangaroo pockets | Ribbed cuffs and hem | Brushed inner fleece | Twin needle stitching detail | 100% cotton faced fabric | Tear away label



BURNSIDE



60°

BU8620 | 8620 Men's Flannel Jacket With Sherpa Hoodie

100% Cotton
S, M, L, XL, XXL, 3XL
260 g/m²

Burnside

BLACK - GREY (CHECKED)	GREY - BLUE (CHECKED)	RED - NAVY (CHECKED)
------------------------	-----------------------	----------------------

100% cotton shell, 100% poly filling | Sherpa lined hood with drawcords | Full zip front with nylon zipper | Side pockets | 2 chest pocket with flaps | Adjustable button cuffs



SOL'S
the fair spirit



L04240 | 04240 **Unisex Full-Zip Jacket Cooper**

80% Cotton / 20% Polyester
XS, S, M, L, XL, XXL, 3XL, 4XL
280 g/m²

SOL'S

BLACK	BOTTLE GREEN	BRIGHT RED	FRENCH NAVY
GREY MELANGE	ROYAL BLUE 241		

Recycled Polyester | Set-in sleeves | Cut and sewn | 1x1 ribbed cuffs and bottom | Side pockets | Front fastening with concealed zip | Tone-on-tone injected plastic zip with tone-on-tone metal zip puller | Jersey half moon and neck tape inside collar

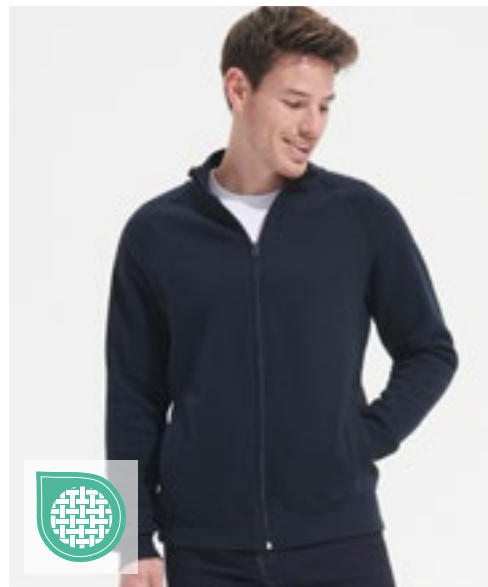

SOL'S
the fair spirit



L472 | 47200 **Men's Zipped Jacket Sundae**

50% Cotton / 50% Polyester
S, M, L, XL, XXL
280 g/m²

SOL'S

BLACK	DEEP GREY MELANGE	NAVY	RED
WHITE			

Ringspun cotton | Brushed fleece lining | High collar | Raglan sleeves | Two side pockets | 2x2 elastane rib collar, bottom and cuffs

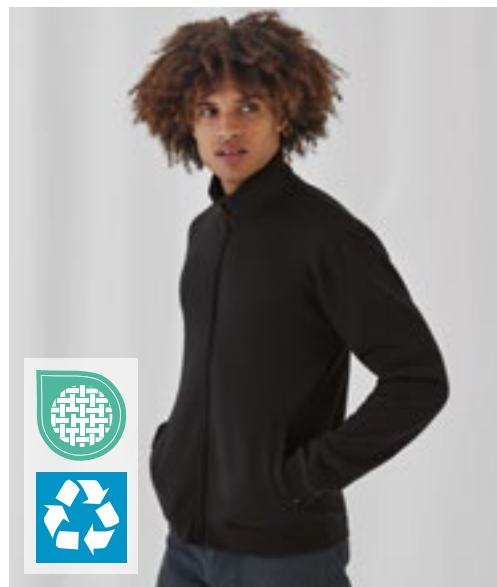

B&C
BE INSPIRED

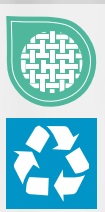

BCWUI26 | WUI26 **ID.206 Sweat-Jacket 50/50**

50% Cotton / 50% Polyester
XS, S, M, L, XL, XXL
270 g/m²

B&C

ANTHRACITE	BLACK	HEATHER GREY	NAVY
RED			

50% recycled polyester | „B&C No Label“ solution for easy rebranding | Regular fit | Fleecy inside | Bottom hem and cuffs with 1x1 elastane rib | Straddle stitched seams on armhole | Pocketing of welt pocket is tone on tone and made of Single Jersey | Self fabric collar | Tone-on-tone coil zip with metal slider and puller | Set-in sleeves | Side seams | By buying this product from B&C you're supporting responsible cotton production through Better Cotton*. B&C, sourcing 100% More Sustainable fibres for all cotton-based products. *This product is sourced via a system of mass balance and therefore may not contain Better Cotton



INDEPENDENT
TRADING COMPANY



NEW
COLOUR

NP355 | PRM33SBZ **Unisex Midweight Special Blend Raglan Zip Hood**

52% Polyester / 48% Cotton
XS, S, M, L, XL, XXL, 3XL
270 g/m²

Independent

BLACK	CARBON	CLASSIC NAVY	CRIMSON
MAROON	MIDNIGHT	MOSS	NICKEL
PACIFIC	POMEGRANATE	SEA GREEN	

30 singles polyester/cotton blend face yarn | Reverse coverstitch sewing | Twill necktape | 1 x 1 ribbing at neck, cuffs and waistband | Sewn eyelets | Self-fabric side panel inserts | Slim unisex fit | American sizes, item is a very large fit



BU3901 | 3901 **Men's Full Zip Sweater Knit Jacket**

100% Polyester
S, M, L, XL, XXL, 3XL
220 g/m²

Burnside

HEATHER BLACK HEATHER CHARCOAL HEATHER GREY HEATHER NAVY HEATHER RED STEEL

100% poly fleece | Convertible Collar | Full-zip with puller cover | Raglan sleeves for mobility | Zippered left chest pocket | Covered zippered side pockets | Metal zipper pullers | Piped cuffs and hem



F457 | 62-228-0 **Premium Sweat Jacket**

70% Cotton / 30% Polyester
S, M, L, XL, XXL
 280 g/m² (White, Heather Grey: 260 g/m²) Fruit of the Loom

- | | | | |
|-------|-----------|--------------|------------------------|
| BLACK | DEEP NAVY | HEATHER GREY | LIGHT GRAPHITE (SOLID) |
| WHITE | | | |

Covered metal zip for enhanced printability | Cadet collar with single jersey back neck tape | Two fitted front pockets | Waist and cuff in cotton/elastane rib



F442N | 62-116-0 **Ladies' Premium Sweat Jacket**

70% Cotton / 30% Polyester
XS, S, M, L, XL, XXL
 280 g/m² (White, Heather Grey: 260 g/m²) Fruit of the Loom

- | | | | |
|-------|-----------|--------------|-------|
| BLACK | DEEP NAVY | HEATHER GREY | WHITE |
|-------|-----------|--------------|-------|

Covered metal zip for enhanced printability | Cadet collar with single jersey back neck tape | Two fitted front pockets | Waist and cuff in cotton/elastane rib | Tailored side seams for a feminine fit



F457N | 62-230-0 **Classic Sweat Jacket**

80% Cotton / 20% Polyester
S, M, L, XL, XXL, 3XL
 280 g/m² (White, Heather Grey: 260 g/m²) Fruit of the Loom

- | | | |
|------------------|-----------|------------------------|
| BLACK | DEEP NAVY | LIGHT GRAPHITE (SOLID) |
| S, M, L, XL, XXL | | |
| HEATHER GREY | WHITE | |

Covered metal zip for enhanced printability | Cadet collar with single jersey back neck tape | Covered zip for enhanced printability | Cuffs in cotton/Lycra® rib | Two fitted front pockets

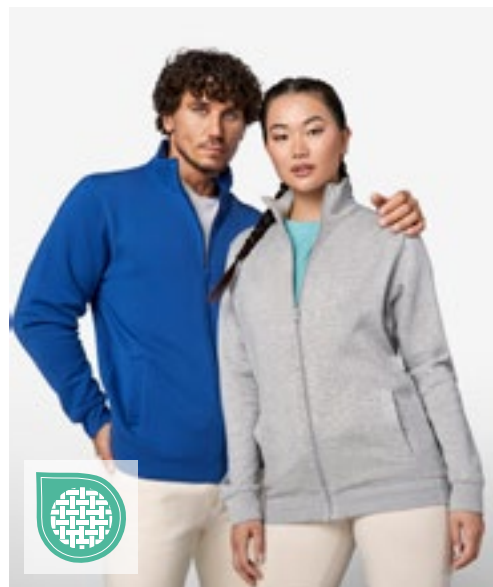

RY6439 | CQ6439 **Sweatjacket Ulan**

50% Cotton / 50% Polyester (Heather Grey: 55% Cotton / 40% Polyester / 5% Viscose)
S, M, L, XL, XXL, 3XL
 280 g/m² Roly

- | | | | |
|--------------|-----------------|---------------|-----------------|
| BLACK 02 | BOTTLE GREEN 56 | GARNET RED 57 | HEATHER GREY 58 |
| NAVY BLUE 55 | RED 60 | ROYAL BLUE 05 | WHITE 01 |

Zip hoodie with stand-up collar and matching zip and matching inner collar with reinforced concealed seams | 1x1 ribbed knit on the cuffs and hem | Tear-out label

■ SWEAT JACKETS (JACKETS)



Z267M | R-267M-0 **Authentic Sweat Jacket**

80% Cotton / 20% Polyester, Outer fabric: 100% Cotton

XS, S, M, L, XL, XXL, 3XL, 4XL

280 g/m²

Russell

XS, S, M, L, XL, XXL, 3XL, 4XL

BLACK **FRENCH NAVY** **LIGHT OXFORD (HEATHER)**

XS, S, M, L, XL, XXL, 3XL

BOTTLE GREEN **BRIGHT ROYAL** **BURGUNDY** **CLASSIC RED**
CONVOY GREY (SOLID) **WHITE**

Combed, ring-spun cotton | 3-layer fabric | Straight shape | The outer layer provides the best surface for decoration | Herringbone neck tape for superior comfort and stability | Self-fabric cadet collar | Slimmer shoulders and leaner arms with front facing shoulder seams | Wider hem and cuff construction | Cover seam armholes, cuffs and hem | Self-fabric welt pockets | YKK Metal (Antique Silver) Full Zip | Kissing (covered) zip for full cross body decoration | Headphones access

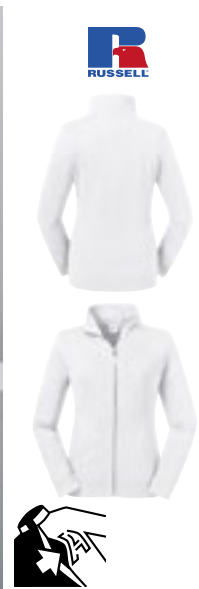

Z267F | R-267F-0 **Ladies' Authentic Sweat Jacket**

Outer: 100% Cotton, Inner: 80% Cotton / 20% Polyester

XS, S, M, L, XL

Russell

BLACK **BURGUNDY** **CONVOY GREY (SOLID)** **FRENCH NAVY**
WHITE

Contemporary, feminine fit | Outer 100% cotton layer | Neck tape in herringbone design | Slimmer shoulders and leaner arms | Hem and cuffs wider cut with elastane | Cover seam armholes, cuffs and hem | Self-fabric welt pockets | Self-fabric cadet collar | YKK metal (Antique Silver) zip | Side inset pockets | Brushed fleece fabric | Kissing (covered) zip for full cross body decoration

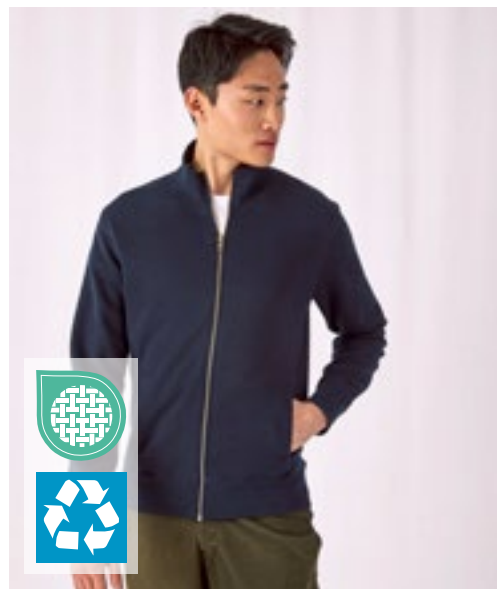

BCWM646 | WM646 **Men's Sweat Jacket Spider**

80% Cotton / 20% Polyester

S, M, L, XL, XXL, 3XL

280 g/m²

B&C

BLACK **NAVY**

Ring-spun combed cotton/recycled Polyester | Full length metal zip | High collar | Collar, cuffs and bottom hem in 2x2 rib with elastane | Seams finished with flatlock topstitching | 2 lateral pockets | Lateral panels | By buying this product from B&C you're supporting responsible cotton production through Better Cotton*. B&C, sourcing 100% More Sustainable fibres for all cotton-based products. *This product is sourced via a system of mass balance and therefore may not contain Better Cotton

B&C
BE INSPIRED



K334 | KK334 **Regular Fit Zipped Sweatshirt**

80% Cotton / 20% Polyester

XS, S, M, L, XL, XXL

280 g/m²

Kustom Kit

BLACK **DARK GREY** **HEATHER GREY** **NAVY**

Midweight zipped sweatshirt | Brushed back jersey | Top-stitching at ribs | Double layered cadet collar | Self-fabric full needle rib double layered cuff and welt | Binding to back neck | Taped shoulder seams | Double stitched shoulders and armholes | Zirconium coloured metal zip and puller | Taped zip reverse | Double stitched welted side pockets with self-fabric pocket bags | Kustom Kit® tear out back neck label



JHK
T-SHIRT

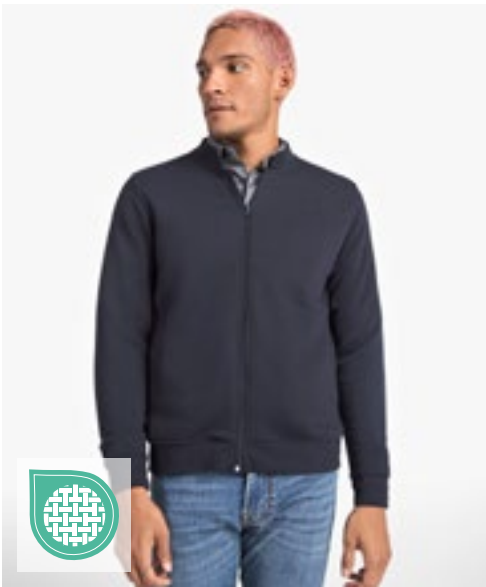

ROLY



JHK401 | SWRAFUZIP **Full Zip Sweatshirt**

65% Polyester / 35% Cotton (Grey Melange: 61% Cotton / 31% Polyester / 8% Viscose)
S, M, L, XL, XXL
290 g/m²

JHK

BLACK	CARDINAL	CHARCOAL	DENIM
GREY MELANGE	KHAKI	NAVY	RED
WHITE			

2x1 rib with elastane in cuffs and waistband | Kissing zipper | Hand pockets

RY1103 | CQ1103 **Elbrus Sweat-Jacket**

50% Polyester / 50% Cotton
S, M, L, XL, XXL
290 g/m²

Roly

BLACK 02	DENIM BLUE 06	NAVY BLUE 55	RED 60
----------	---------------	--------------	--------

Brushed lining | Sweat jacket with Asian collar | Reinforced tape at neck | Full length zip | Side pocket | 1x1 rib knit cuffs and hem | Tear-out label



Neutral[®]
Certified Responsibility™



NEW
COLOUR

NE73501 | O73501 **Unisex Jacket With Zip**

100% Cotton
XS, S, M, L, XL, XXL, 3XL
300 g/m²

Neutral

BLACK	BORDEAUX	DARK HEATHER	MILITARY
NAVY	RED	SPORT GREY	

Fairtrade-certified cotton | Certified organic combed cotton | Fleece with brushed backside | Matching YKK zipper | Side pockets w. matching YKK zipper | Elastane rib at sleeves and bottom



Neutral[®]
Certified Responsibility™



NE73601 | O73601 **Unisex High Neck Jacket**

100% Cotton
XS, S, M, L, XL, XXL, 3XL
300 g/m²

Neutral

BLACK	CHARCOAL	NAVY	SPORT GREY
-------	----------	------	------------

100% combed organic cotton | Fairtrade certified cotton | Fleece with brushed backside | Matching YKK zipper | Elastane rib at sleeves and bottom

■ SWEAT JACKETS (JACKETS)



JN046 | JN046 **Men's Jacket**

80% Cotton / 20% Polyester
S, M, L, XL, XXL, 3XL
 300 g/m² James&Nicholson

BLACK	GREY HEATHER	NAVY	RED
ROYAL	WHITE		

Jacket made of shape-retaining fleece | Combed, ring-spun cotton | Twin needle stitching features | Side zipped pockets | Cuffs with elastane | 3-threaded sweat quality | Brushed lining | Washable at 60 °C



JH147 | JH147 **Campus Full Zip Sweat**

70% Cotton / 30% Polyester (Charcoal: 52% Cotton / 48% Polyester), (Heather Grey: 65% Cotton / 35% Polyester)
S, M, L, XL, XXL
 330 g/m² Just Hoods

CHARCOAL	DEEP BLACK	HEATHER GREY	NEW FRENCH NAVY
----------	------------	--------------	-----------------

Ringspun Cotton | Standard fit | Full zip sweat | YKK plastic zip | Ribbed side panels | Ribbed cuffs and hem | Brushed inner fleece | 100% cotton faced fabric | Tear away label



E5290 | 5290 **Men's Jacket Stand-Up Collar**

100% Cotton
S, M, L, XL, XXL, 3XL, 4XL, 5XL
 320 g/m² Promodoro

BLACK	FIRE RED	NAVY	SPORTS GREY (HEATHER)
STEEL GREY (SOLID)	TURQUOISE	WHITE	

Molton brushed | Elastane sleeve cuffs and waistband | Stand collar | 2 x side zipped pockets | Concealed metal zip | Narrow cut | Combed cotton



E5295 | 5295 **Women's Jacket Stand-Up Collar**

100% Cotton
XS, S, M, L, XL, XXL, 3XL
 320 g/m² Promodoro

BLACK	FIRE RED	NAVY	SPORTS GREY (HEATHER)
STEEL GREY (SOLID)	TURQUOISE	WHITE	

Molton brushed | Elastane sleeve cuffs and waistband | Stand collar | 2 x side zipped pockets | Full-length concealed zip | Slightly fitted | Combed cotton



TEE JAYS



TJ5440 | 5440 **Full Zip Sweat Cardigan**

70% Cotton / 30% Polyester
XS, S, M, L, XL, XXL, 3XL, 4XL, 5XL
310-320 g/m²

Tee Jays

XS, S, M, L, XL, XXL, 3XL, 4XL, 5XL

BLACK

XS, S, M, L, XL, XXL, 3XL

DARK GREY (SOLID)

NAVY

70% ring-spun Cotton / 30% Polyester | Classic full zip cardigan in brushed heavy-weight sweatshirt material | Double-stitched elastic cuffs | Ribbed raised collar and waistband | Two front pockets with zippers | Elastane in all ribs | 3 thread fabric | Brushed inside | Double dyed



TEE JAYS



NEW

TJ5704 | 5704 **Athletic Full Zip Cardigan**

60% Cotton / 40% Polyester
XS, S, M, L, XL, XXL, 3XL
320-330 g/m²

Tee Jays

BLACK

HEATHER GREY

Ring-spun cotton | Full zip | Two open front pockets | Zipped sleeve pocket | Self-fabric cuffs | Elastic tape at bottom hem | SBS zipper



HRM
Styled to impress, made to last

HRM1001 | 1001 **Men's Premium Full-Zip Sweat Jacket**

70% Cotton / 30% Polyester
S, M, L, XL, XXL, 3XL, 4XL, 5XL, 6XL
360 g/m²

HRM

BLACK

BOTTLE GREEN

DARK GREY

GREY MELANGE

NAVY

OLIVE

RED

SAND

STONE

WHITE

Ring-spun and combed cotton/recycled polyester (French Terry) | Modern regular fit | Anti-pilling and pre-shrunk, colourfast | 2 x side zipped pockets | Seam, pocket edges and cuffs are provided with high-quality 1x1 ribbed knit | Elegant appearance and yet still robust | Industrial laundry | Label-free

HRM1002 | 1002 **Women's Premium Full-Zip Sweat Jacket**

70% Cotton / 30% Polyester
XS, S, M, L, XL, XXL, 3XL, 4XL, 5XL
360 g/m²

HRM

BLACK

BOTTLE GREEN

DARK GREY

GREY MELANGE

NAVY

OLIVE

RED

SAND

STONE

WHITE

Ring-spun and combed cotton/recycled polyester (French Terry) | Modern regular fit | Anti-pilling and pre-shrunk, colourfast | 2 x side zipped pockets | Seam, pocket edges and cuffs are provided with high-quality 1x1 ribbed knit | Elegant appearance and yet still robust | Industrial laundry | Label-free

■ SWEAT JACKETS (COLLEGE)



BY259 | BY259 **Light College Jacket**

100% Polyester
XS, S, M, L, XL, XXL, 3XL, 4XL, 5XL

Build Your Brand

BLACK

Striped stand up collar | Elastic cuffs and waistband | Snapback closure | Loose fit with drop shoulders | Robust polyester plain weave

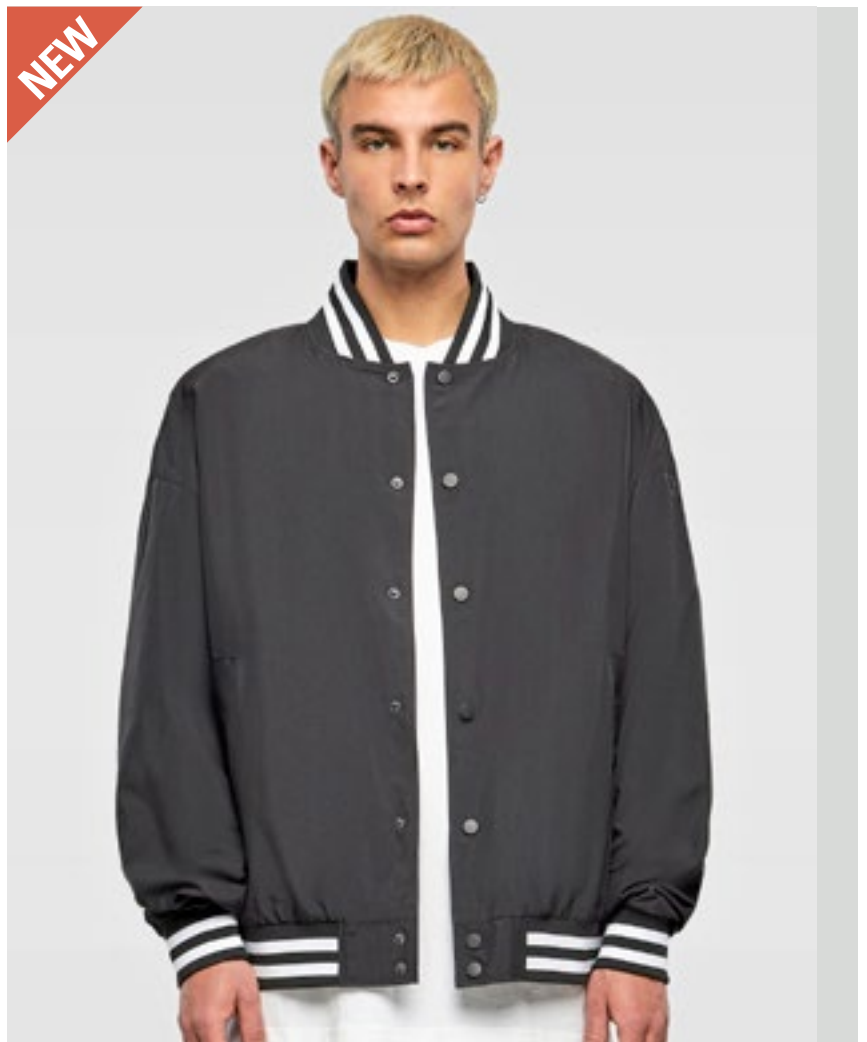

BY269 | BY269 **Oldschool College Jacket**

Body: 50% Wool / 50% Viscose, Sleeves: 100% Viscose, Lining: 100% Polyester
XS, S, M, L, XL, XXL, 3XL, 4XL, 5XL

Build Your Brand

BLACK/WHITE

Colour-contrasting sleeves | Snapback closure | Striped stand up collar, hem and cuffs | Colour accented side pockets | Ribbed cuffs | Regular fit

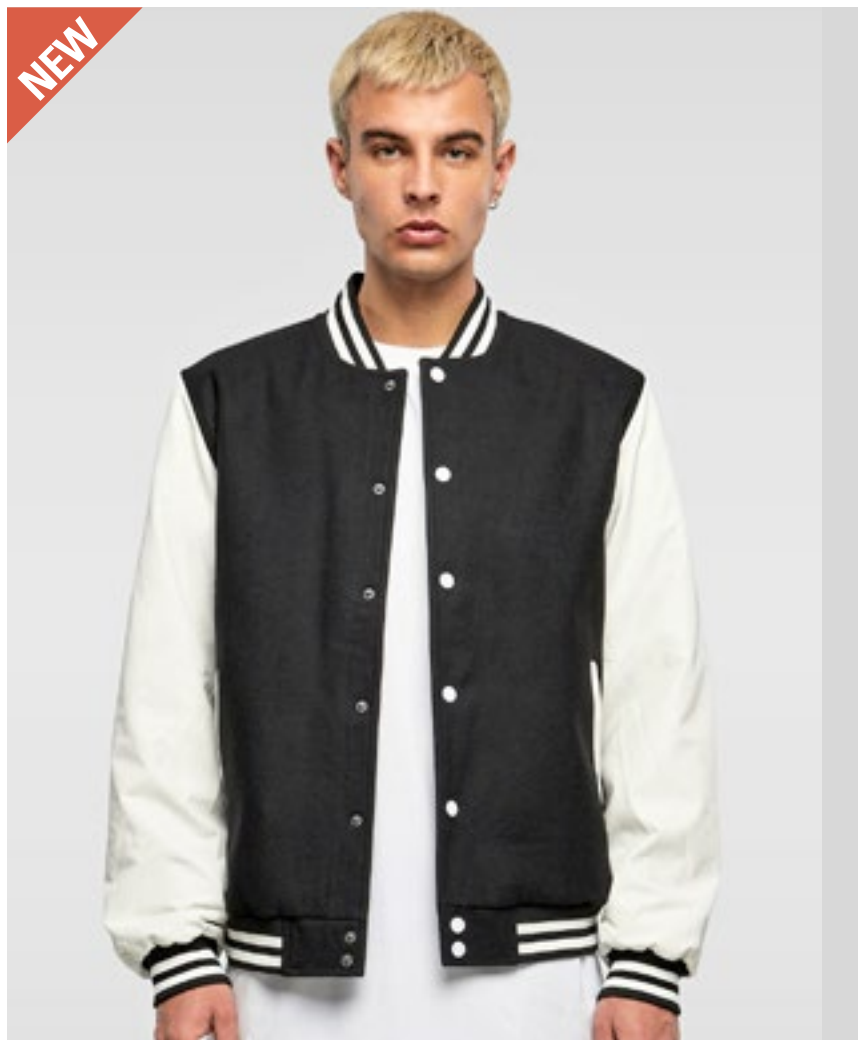



BY015 | BY015 Sweat College Jacket

65% Cotton / 35% Polyester
S, M, L, XL, XXL, 3XL, 4XL, 5XL
300 g/m²

Build Your Brand



Inside brushed sweat fabric | Neutral size label without branding, neck print possible | Two pockets on the front | Set-in sleeve | Striped rib cuffs at the collar, hem and sleeve openings | Neck half-moon | Neck tape | Metal press-buttons in contrast



BY027 | BY027 Ladies' Sweat College Jacket

65% Cotton / 35% Polyester
XS, S, M, L, XL
300 g/m²

Build Your Brand



Inside brushed sweat fabric | Neutral size label without branding, neck print possible | Two pockets on the front | Set-in sleeve | Striped rib cuffs at the collar, hem and sleeve openings | Neck half-moon | Neck tape | Metal press-buttons in contrast



BY242 | BY242 Men's Heavy Tonal College Jacket

100% Cotton
XS, S, M, L, XL, XXL, 3XL, 4XL, 5XL
460 g/m²

Build Your Brand



Button panel | Ribbed stand-up collar | Side pocket | Wide cuffs at sleeves and hem | Regular fit | Heavyweight Cotton

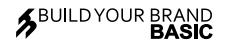

BYBB004 | BB004 Basic College Jacket

80% Cotton / 20% Polyester
XS, S, M, L, XL, XXL, 3XL, 4XL, 5XL
330 g/m²

Build Your Brand Basic



College style | Ribbed collar | Regular fit | Rib-knit elements on sleeves and hem | Full-length button placket with metallic buttons | Welt pockets for a sophisticated look | One size label only – for easy rebranding

SWEAT JACKETS (COLLEGE)



nath



NH043 | CAMPUS **Jacket Campus**

100% Polyester
S, M, L, XL, XXL
290 g/m²

Nath



Contrast sleeves | Collar, sleeve cuffs and waistband of striped cord | Press – stud closure | Inserted pockets with contrasting colour ornamentation | Polyester cotton touch | Medium fit



INDEPENDENT TRADING COMPANY



NP351 | IND45UVZ **Unisex Heavyweight Varsity Zip Hood**

80% Cotton / 20% Polyester (Charcoal Heather: 55% Cotton / 45% Polyester)
XS, S, M, L, XL, XXL, 3XL
330 g/m²

Independent



Cotton/polyester blend fleece | 30 singles cotton/polyester blend face yarn | Fleece lined hood | Split stitch double needle sewing on all seams | Twill neck tape | 1x1 jacquard ribbing at cuffs and waistband | Gunmetal eyelets | YKK nylon zipper | Slim unisex fit | American sizes, item is a very large fit

JustHoods®
ALWAYS



JH043 | JH043 **Varsity Jacket**

70% Cotton / 30% Polyester (Charcoal (Heather): 52% Cotton / 48% Polyester), (Heather Grey: 65% Cotton / 35% Polyester)
XS, S, M, L, XL, XXL, 3XL
330 g/m²

Just Hoods

XS, S, M, L, XL, XXL, 3XL



XS, S, M, L, XL, XXL



Ringspun Cotton | Standard fit | Contrast sleeves | Knitted collar, cuffs and waistband with stripe details | Contrast Press – stud closure | Welt contrast pockets | Brushed inner fleece | Taped back neck | Hanging loop at back neck | 100% cotton faced fabric | Tear away label

BEST SELLER





HRM709 | 709 **Men's Premium College Jacket**
 70% Cotton / 30% Polyester
S, M, L, XL, XXL, 3XL, 4XL, 5XL
 320 g/m² HRM

HRM809 | 809 **Women's Premium College Jacket**
 70% Cotton / 30% Polyester
XS, S, M, L, XL, XXL, 3XL
 320 g/m² HRM

- BLACK/OFF WHITE
- NAVY/OFF WHITE
- OLIVE/STONE
- STONE/OFF WHITE

- BLACK/OFF WHITE
- NAVY/OFF WHITE
- OLIVE/STONE
- STONE/OFF WHITE

Ring-spun, combed cotton/recycled polyester (brushed on the inside) | Soft mixed fabric | Contrast sleeves | Anti-pilling and pre-shrunk, colourfast | The jacket is closable via a concealed front zip with flap. | Seam, collar and cuffs feature high-quality 2x2 striped ribbed knit | 2 inner pockets | Modern regular fit | Label-free

Ring-spun, combed cotton/recycled polyester (brushed on the inside) | Soft mixed fabric | Contrast sleeves | Anti-pilling and pre-shrunk, colourfast | Concealed front zip with closable hook-and-loop flap | Seam, collar and cuffs feature high-quality 2x2 striped ribbed knit | 2 inner pockets | Modern regular fit | Label-free



ST126 326

06

Fleece

HALF-ZIP	323
JACKETS	326
JACKETS - CONTRAST	345



RG549 | TRF549 **Micro Zip Neck**

100% Polyester
S, M, L, XL, XXL, 3XL, 4XL
170 g/m² Regatta Professional

BLACK	BOTTLE GREEN	CLASSIC RED
DARK NAVY	OXFORD BLUE	ROYAL BLUE
SEAL GREY (SOLID)		

Fleece cuffs | 170 series Microfleece | Layer Lite Fabric Technology | Quick drying | Easy care | Half zip style



S5020 | ST5020 **Fleece Half-Zip**

100% Polyester
S, M, L, XL, XXL
170 g/m² Stedman®

BLACK OPAL	GREY STEEL (SOLID)	SCARLET RED
------------	--------------------	-------------

Warm and soft with great heat-insulating properties | Micro fleece with anti-pilling treatment | Breathable | Brushed outside | Half-moon back yoke | Adjustable hem | Stand collar | Tone-on-tone half zip with storm flap | Polyester twill neck tape | Side seams | Washable up to 40 °C | Normal fit



RT112X | R112X **Microfleece Top**

100% Polyester
XS, S, M, L, XL, XXL, 3XL
200 g/m² Result Core

BLACK	CHARCOAL	NAVY
RED		

Covered taped neck seam | Super soft | Super stretch fit | Twin needle hem | Flat lock stitch | 1/4 zip | Open cuff | Anti pill finish | Lightweight



RT905 | R905X **Recycled Microfleece Top**

100% Polyester
S, M, L, XL, XXL, 3XL
165 g/m² Result Genuine Recycled

BLACK	FOREST GREEN	GREY	NAVY
RED			

100% Recycled Polyester | Breathable | YKK NATULON® Eco-Friendly ¼ zip | Soft bound elasticised cuffs & hem | Decorative body stitching | Made from highest quality PERPETUAL© sustainable yarns using 100% post-consumer PET recycled plastic bottles | Compact dense knit for good heat retention, quick dry and moisture wicking | Easy wash | Hang loop | PFC-free | End of life recyclable | Ready to brand | Polybag is biodegradable | Made out of 20 (1 litre) plastic bottles

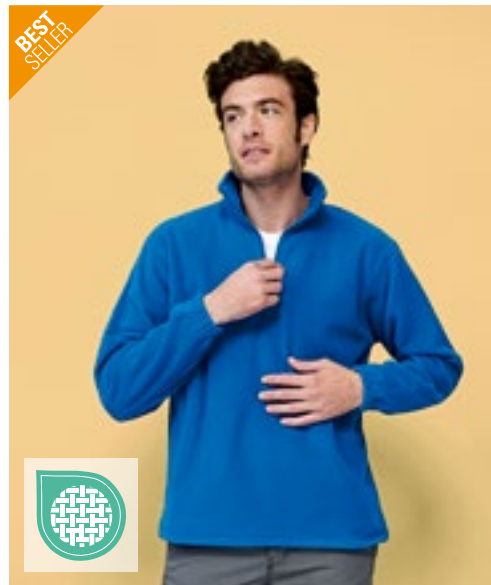
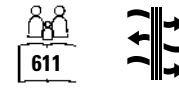

L740 | 56000 **Half-Zip Fleece Ness**

100% Polyester
S, M, L, XL, XXL, 3XL, 4XL, 5XL
300 g/m² SOL'S

BLACK	NAVY	
CHARCOAL GREY (SOLID)	ROYAL BLUE 241	
RED		
FIR GREEN	LIME	ORANGE

Tone-to-tone injected zip | High collar | Elasticated cuffs | Elasticated drawstring at bottom

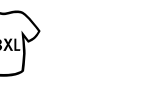

FLEECE (HALF-ZIP)



E7921 | 7921 **Men's Recycled Fleece Troyer**

100% Polyester
S, M, L, XL, XXL, 3XL, 4XL, 5XL
 250 g/m² Promodoro

AZUR BLUE	BLACK	FRENCH NAVY	LIME GREEN
STEEL GRAY	WHITE		

100% recycled polyester, fleece | Anti-pilling | Stand-up collar with zip | Narrow elastic cuffs on sleeves and hem | Offset shoulder and side seam



E7925 | 7925 **Women's Recycled Fleece Troyer**

100% Polyester
S, M, L, XL, XXL, 3XL
 250 g/m² Promodoro

AZUR BLUE	BLACK	FRENCH NAVY	LIME GREEN
STEEL GRAY	WHITE		

100% recycled polyester, fleece | Anti-pilling | Stand-up collar with zip | Narrow elastic cuffs on sleeves and hem | Offset shoulder and side seam



RT33A | R033X **Polartherm™ Top**

100% Polyester
XS, S, M, L, XL, XXL, 3XL
 330 g/m² Result

BLACK	NAVY
XS, S, M, L, XL, XXL	
FOREST	OXFORD GREY
S, M, L, XL, XXL	
RED	ROYAL

Anti-Pilling | Casual cut / Stretchy fit | 1/4 front zip fastening | 2 side pockets with fleece lining | Elasticated cuffs and adjustable shockcord hem | Unlined



BCFU704 | FU704 **Unisex Fleece Highlander+**

100% Polyester
XS, S, M, L, XL, XXL, 3XL
 300 g/m² B&C COLLECTION

XS, S, M, L, XL, XXL, 3XL		
BLACK	NAVY	RED
XS, S, M, L, XL, XXL		
CHARCOAL (SOLID)		

100% polyester anti-pilling micro-fleece | Tone-on-tone 1/4 zip opening with zip pull | 2 side pockets in interlock fabric | Open hem with elasticated cord, stopper & easy to pull rings | B&C Collection is member of the Fair Wear Foundation



RG510 | TRA510 **Thor Overhead Fleece**
 100% Polyester
 S, M, L, XL, XXL, 3XL
 250 g/m² Regatta Professional

BLACK DARK NAVY

250 series anti-pill symmetry fleece | 2 zipped lower pockets | Fleece cuffs | Adjustable shockcord hem | Quick drying | Easy care

JN043 | JN043 **Half-Zip Fleece**
 100% Polyester
 S, M, L, XL, XXL
 300 g/m² James&Nicholson

BLACK	BROWN	DARK GREY (SOLID)
NAVY	ORANGE	RED
ROYAL	WHITE	

Heavy quality fleece | Easy-care anti-pilling fleece | Cadet collar | Double needle stitching at armholes and shoulders | Drawstring with stoppers on waist-band | Elasticized cuffs

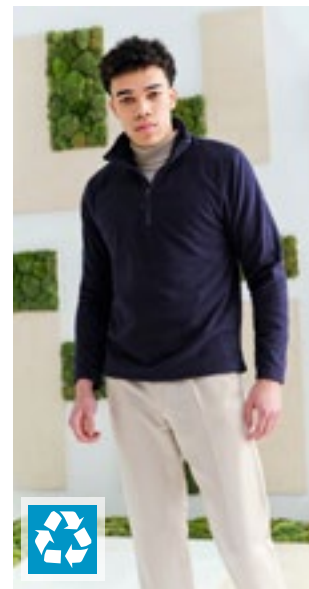

RG636 | TRF636 **Honestly Made Recycled Half Zip Fleece**
 100% Polyester
 XS, S, M, L, XL, XXL, 3XL
 Regatta Honestly Made

BLACK NAVY

100% recycled polyester anti-pill | Symmetry-Fleece fabric | Quick drying and easy care | Super soft handle



SW770 | SW770 **Zip Neck Fleece**
 100% Polyester
 S, M, L, XL, XXL
 300 g/m² Starworld

BLACK NAVY BLUE

Anti-pill fleece | Cadet collar | Self coloured concealed front and pockets | Pocket zips | Adjustable drawcord in hem



Z8740 | R-874M-0 **Quarter Zip Outdoor Fleece**
 100% Polyester
 XS, S, M, L, XL, XXL
 320 g/m² Russell

BLACK	BOTTLE GREEN	BRIGHT ROYAL
BURGUNDY	CLASSIC RED	CONVOY GREY (SOLID)
FRENCH NAVY		

Very smooth surface | Cadet collar | Anti-pilling fleece | Drawcord in hem | Modular cut for best fit | Side pockets with inside-out zips for a better look | The dense and compact fleece material ensures minimum heat loss



RG6710 | TRF671 **Vintage Fleece Pullover**
 100% Polyester
 S, M, L, XL, XXL, 3XL
 350 g/m² Regatta Professional

JUNIPER/BLACK SEAL GREY/BLACK
 SPRUCE/NAVY

100% polyester high pile borg fleece | 1 chest pocket with pocket flap and branded snap fastening | Half zip | Drop shoulder silhouette | Cut out tag

FLEECE (JACKETS)



SOL'S
the fair spirit



L04022 | 04022 **Unisex Fleece Zip Jacket Finch**

100% Polyester
XXS, XS, S, M, L, XL, XXL, 3XL, 4XL
275 g/m²

SOL'S

ARMY BLACK CARBON GREY NAVY

70% recycled polyester / 30% polyester | Polar fleece 275 | Main fastening and side pockets with injection moulded plastic zip | Tone-on-tone metal zip puller | Cut and sewn | Neck tape | Tone-on-tone elasticated bias on the cuffs and hem

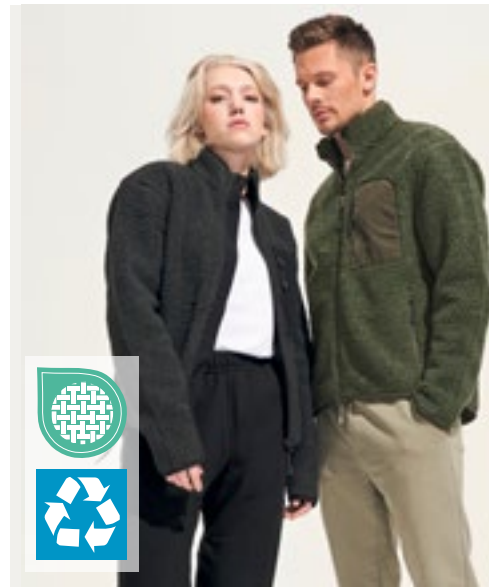

SOL'S
the fair spirit

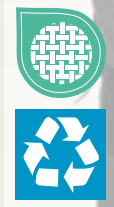

L04042 | 04042 **Unisex Sherpa Jacket Fury**

100% Polyester, Taslon inserts: 100% Polyamide
XS, S, M, L, XL, XXL, 3XL
440 g/m²

SOL'S

ARMY/DARK ARMY CARBON GREY/BLACK SHEAR BEIGE/BEIGE

70% recycled polyester / 30% polyester, Polar fleece lining: 100% polyester and taslon inserts 100% polyamide | Sherpa 440 | Main fastening and side pockets with contrasting nylon inverted zip | Contrasting taslon breast pocket with nylon inverted zip | Contrasting taslon taped bias on the cuffs and hem | Black zip puller with reflective details | Hem with elastic drawcords and contrasting tips | Comfortable cut | Slightly dipped at the back



JAMES & NICHOLSON
by designer



JN1862 | JN1862 **Sherpa Jacket**

100% Polyester
XS, S, M, L, XL, XXL, 3XL, 4XL, 5XL, 6XL
320 g/m²

James&Nicholson

BLACK CARBON NAVY OLIVE
STONE

Robust, durable, easy care sherpa fleece made from recycled polyester | Covered zip along full length with chin protection | Stand collar | 2 side pockets with zip fastening | Sleeve cuffs and waistband with elastane | Zips: YKK



STORMTECH®



ST126 | FHZ-1 **Men's Avalante F/Z Fleece Jacket**

XS, S, M, L, XL, XXL, 3XL, 4XL, 5XL

Stormtech

XS, S, M, L, XL, XXL, 3XL, 4XL, 5XL
BLACK HEATHER GRANITE HEATHER
XS, S, M, L, XL, XXL, 3XL
NAVY HEATHER OATMEAL HEATHER

Raglan sleeve | Zippered pockets | Full front zipper with chin saver | Recycled Polyester fleece



RT907 | R907X **Recycled Microfleece Jacket**

100% Polyester
XS, S, M, L, XL, XXL, 3XL, 4XL
165 g/m² Result Genuine Recycled

BLACK	FOREST GREEN	GREY	NAVY
WHITE			

100% Recycled Polyester | Breathable | YKK NATULON® Eco-Friendly front zip | Soft bound elasticised cuffs & hem | Decorative body stitching | Easy wash, quick dry | Side pockets | Hang loop | PFC-free | Made from highest quality PERPETUAL® sustainable yarns using 100% post-consumer PET recycled plastic bottles | End of life recyclable | Ready to brand | Polybag is biodegradable | Made out of 20 (1 litre) plastic bottles



RT906 | R906X **Recycled Hooded Microfleece Jacket**

100% Polyester
XS, S, M, L, XL, XXL, 3XL
165 g/m² Result Genuine Recycled

BLACK

100% Recycled Polyester | Breathable | YKK NATULON® Eco-Friendly zip with chin guard | Soft bound elasticised cuffs & hem | Decorative body stitching | Integral hood | Side pockets | Made from highest quality PERPETUAL® sustainable yarns using 100% post consumer PET recycled plastic bottles | Easy wash, quick dry | Hang loop | PFC-free | End of life recyclable | Ready to brand | Polybag is biodegradable | Made out of 23 (1 litre) plastic bottles



RYOLY

RY6413 | CQ6413 **Women's Fleecejacket Artic**

100% Polyester
S, M, L, XL, XXL
300 g/m² Roly



BLACK 02	BOTTLE GREEN 56	GARNET RED 57
LEAD 23	NAVY BLUE 55	PINE GREEN 159
PURPLE 71	RED 60	ROSETTE 78
ROYAL BLUE 05	SAND 07	WHITE 01

Women's fleece jacket with high collar and colour-matching neck tape | Colour-matching zip | With puller in jacket material | Elasticated cuffs | Elastic drawstring with stopper in the hem | Tear-out label

RY6412 | CQ6412 **Men's Fleecejacket Artic**

100% Polyester
S, M, L, XL, XXL, 3XL, 4XL
300 g/m² Roly



BLACK 02	BOTTLE GREEN 56	LEAD 23
NAVY BLUE 55	RED 60	ROYAL BLUE 05
SAND 07		
GARNET RED 57	PINE GREEN 159	PURPLE 71
WHITE 01		

Men's fleece jacket with high collar and colour-matching neck tape | Colour-matching zip with puller in jacket material | Side pocket | Elasticated cuffs | Elastic drawstring with stopper in the hem | Tear-out label



FLEECE (JACKETS)



B&C
COLLECTION



BCFM717 | FM717 **Men's Fleece Coolstar**

100% Polyester
S, M, L, XL, XXL, 3XL
170 g/m²

B&C COLLECTION

BLACK NAVY STEEL GREY (SOLID)

100% polyester anti-pilling micro-fleece | Double-side brushed for softness | Featuring a supersoft thermally efficient fleece | Its lightweight provides flexibility to be worn as a jacket or as an extra insulation layer indoor or outdoor | Full front reverse zip fastener with zip pull | Chin protector | 2 front pockets with zip and zip pull | Set in sleeves | Open hem and open cuffs | Ergonomic arm and elbow sleeve shape for freedom of movement and comfort | B&C Collection is member of the Fair Wear Foundation



B&C
COLLECTION



BCFW752 | FW752 **Women's Fleece Coolstar**

100% Polyester
XS, S, M, L, XL, XXL
170 g/m²

B&C COLLECTION

BLACK NAVY STEEL GREY (SOLID)

100% polyester anti-pilling micro-fleece | Double-side brushed for softness | Featuring a supersoft thermally efficient fleece | Its lightweight provides flexibility to be worn as a jacket or as an extra insulation layer indoor or outdoor | Full front zip with zip pull | Chin protector | 2 front pockets with zip and zip pull | Feminine cut | Chest seams for waisted form | Set in sleeves | Open hem and open cuffs | Ergonomic arm and elbow sleeve shape for freedom of movement and comfort | B&C Collection is member of the Fair Wear Foundation



REGATTA
PROFESSIONAL



RG619 | TRF619 **Classic Microfleece Jacket**

100% Polyester
S, M, L, XL, XXL, 3XL
170 g/m²

Regatta Professional

BLACK CLASSIC RED DARK NAVY SEAL GREY

Micro fleece with Layerlite fabric technology | Quick drying | Easy care | 2 lower pockets



SF
WOMEN



SF28 | SK028 **Women's Microfleece Jacket**

100% Polyester
XS, S, M, L, XL, XXL
200 g/m²

SF Women

BLACK

Flat lock seam detail | Long line fitted shape | Anti pill, ultra soft, stretchy lightweight fleece | Zipped side pockets | Sporty side and underarm panels | Micro-fleece

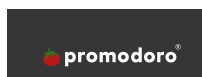

E7910 | 7910 **Men's Fleece Jacket C+**

100% Polyester
S, M, L, XL, XXL, 3XL, 4XL, 5XL
 200 g/m² Promodoro



Stand collar | Full length zip | Hand pockets | Fixing for outer jacket | Neutral size label | Anti-pilling gear | Microfleece | Jacket concept 6 in 1 | Combinable with outer jacket E7548



E7911 | 7911 **Women's Fleece Jacket C+**

100% Polyester
S, M, L, XL, XXL, 3XL
 200 g/m² Promodoro



Stand collar | Full length zip | Hand pockets | Fixing for outer jacket | Neutral size label | Anti-pilling gear | Feminine cut | Microfleece | Jacket concept 6 in 1 | Combinable with outer jacket E7549

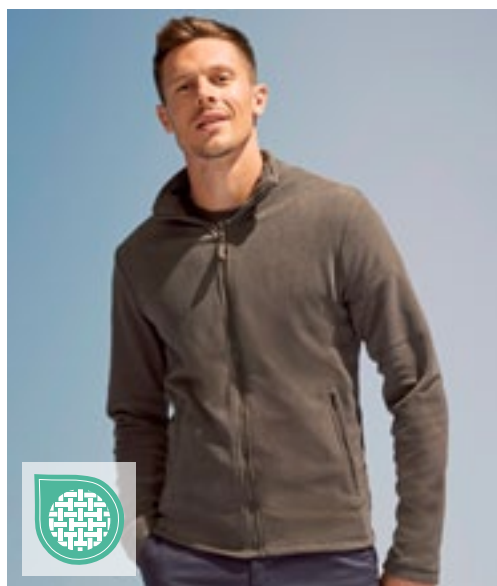

L02093 | 02093 **Men's Plain Fleece Jacket Norman**

100% Polyester
S, M, L, XL, XXL, 3XL, 4XL, 5XL
 220 g/m² SOL'S



High zip collar | 2 zip pockets | Tear Away Label

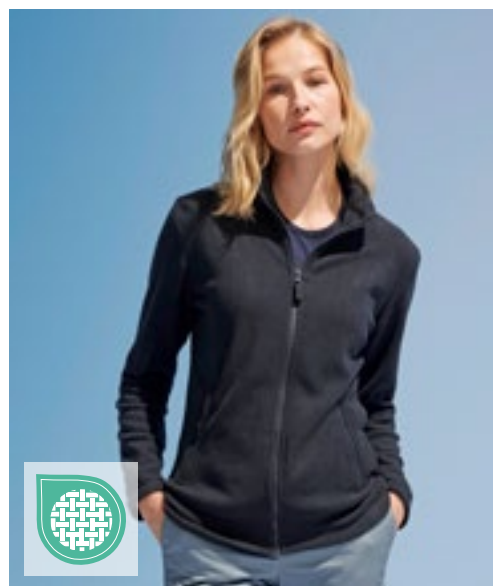

L02094 | 02094 **Women's Plain Fleece Jacket Norman**

100% Polyester
S, M, L, XL, XXL, 3XL
 220 g/m² SOL'S



High zip collar | 2 zip pockets | Tear Away Label

FLEECE (JACKETS)



S5030 | ST5030 **Fleece Jacket**

100% Polyester
S, M, L, XL, XXL, 3XL
220 g/m²

Stedman®

S, M, L, XL, XXL, 3XL

BLACK OPAL BLUE MIDNIGHT

S, M, L, XL, XXL

GREY STEEL (SOLID) SCARLET RED

Warm and soft with great heat-insulating properties | Micro fleece with anti-pilling treatment | Side panels | Stand collar | Both sides brushed | Tone-on-tone zip with storm flap | 2 pockets | Breathable | Elasticated band in hem | Polyester twill neck tape | Half-moon back yoke | Normal fit | Washable up to 40 °C

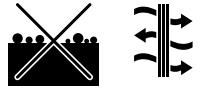
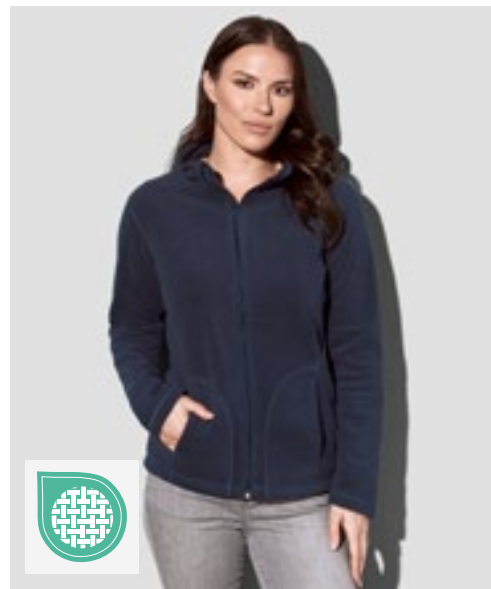

S5100 | ST5100 **Fleece Jacket Women**

100% Polyester
XS, S, M, L, XL, XXL
220 g/m²

Stedman®

BLACK OPAL BLUE MIDNIGHT SCARLET RED

Micro fleece with anti-pilling treatment, warm and soft with great heat-insulating properties | Side panels | Stand collar | Both sides brushed | Tone-on-tone zip with storm flap | 2 pockets | Breathable | Polyester twill neck tape | Half-moon back yoke | Normal fit | Washable up to 40 °C



RG557 | TRF557 **Micro Full Zip Fleece**

100% Polyester
S, M, L, XL, XXL, 3XL, 4XL
210 g/m²

Regatta Professional

BLACK CLASSIC RED DARK NAVY OXFORD BLUE
SEAL GREY (SOLID)

210 series microfleece | Layer Lite Fabric Technology | Fleece cuffs | Two zipped lower pockets | Adjustable shockcord hem | Quick drying | Easy care



RG565 | TRF565 **Women's Micro Full Zip Fleece**

100% Polyester
36 (10), 38 (12), 40 (14), 42 (16), 44 (18), 46 (20)
210 g/m²

Regatta Professional

BLACK CLASSIC RED DARK NAVY OXFORD BLUE
SEAL GREY (SOLID)

210 series microfleece | Layer lite fabric technology | Two zipped lower pockets | Fleece cuffs | Quick drying | Easy Care



REGATTA
PROFESSIONAL



RG6220 | TRF622 **Honestly Made Recycled Full Zip Microfleece**

100% Polyester
XS, S, M, L, XL, XXL, 3XL
210 g/m²

Regatta Honestly Made

BLACK NAVY

100% Recycled Anti-pill Symmetry fleece fabric | Quick drying and easy care | Super soft handle | 2 zipped lower pockets | Made from at least 15 plastic bottles



REGATTA
PROFESSIONAL



RG6180 | TRF618 **Honestly Made Recycled Full Zip Fleece Jacket**

100% Polyester
S, M, L, XL, XXL, 3XL
280 g/m²

Regatta Honestly Made

BLACK NAVY

100% Recycled Anti-pill Symmetry fleece fabric | Quick drying | Easy care | Super soft handle | 1 Zipped Chest pocket | 2 zipped lower pockets



REGATTA
PROFESSIONAL



RG6280 | TRF628 **Honestly Made Recycled Womens Full Zip Fleece**

100% Polyester
36 (10), 38 (12), 40 (14), 42 (16), 44 (18), 46 (20)
280 g/m²

Regatta Honestly Made

BLACK NAVY

100% Recycled Anti-pill Symmetry fleece fabric | Quick drying and easy care | Super soft handle | 1 zipped chest pocket & 2 zipped lower pockets | Made from at least 15 plastic bottles

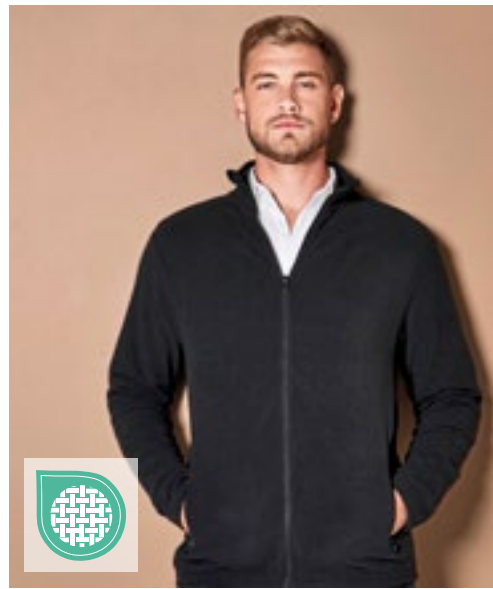

KUSTOM KIT[®]



K902 | KK902 **Regular Fit Corporate Micro Fleece**

100% Polyester
XS, S, M, L, XL, XXL, 3XL
220 g/m²

Kustom Kit

BLACK NAVY

100% Anti Pil Micro Fleece Polyester | Binding to back neck | Taped shoulder seams | Two zipped side pockets with self-fabric pocket bags | Self-colour metal zips to centre and side pockets | Double layered collar | Cover seam detail to shoulder and collar | Cover seam detailing to front panel | Twin needle cuff and welt | Kustom Kit[®] tear out back neck label

FLEECE (JACKETS)



S5080 | ST5080 **Hooded Fleece Jacket**

100% Polyester
S, M, L, XL, XXL
 220 g/m² Stedman®

- BLACK OPAL
- BLUE MIDNIGHT
- GREY STEEL (SOLID)

Micro fleece with anti-pilling treatment | Warm and soft with great heat-insulating properties | Breathable | Both sides brushed | Half-moon back yoke | Scuba hood with wide draw cord | Adjustable hem | Chest pocket with tone-on-tone zip | 2 pockets | Tone-on-tone zip with metal puller (nickel-free) | Storm flap | Herringbone neck tape | Side panels | Small size label in the collar | Care label in side seam



RT114X | R114X **Micro Fleece Jacket**

100% Polyester
XS, S, M, L, XL, XXL, 3XL
 200 g/m² Result Core

- | | | | |
|--------|----------|--------|-------|
| BLACK | CHARCOAL | FOREST | NAVY |
| ORANGE | RED | ROYAL | WHITE |

Extremely lightweight | Anti-pill fleece polyester | 2 side pockets | Wash/Dry in minutes | Full front zip fastening



RT115 | R115M **Horizon High Grade Microfleece Jacket**

100% Polyester
XS, S, M, L, XL, XXL, 3XL
 280 g/m² Result

- BLACK
- NAVY
- CARDINAL RED
- DOVE GREY

2 Zip closing side pockets | Lightweight | Fashionable shaped longer back panel | Breathable | Taped neck seams | Decorative collar piping and arm stitching | Full front zip fastening | Warmth filament gauge (144) | Polyester-Microfleece | Hemmed cuffs



RT115F | R115F **Women's Horizon High Grade Microfleece Jacket**

100% Polyester
XS (8/34), S (10/36), M (12/38), L (14/40), XL (16/42), XXL (18/44)
 280 g/m² Result

- BLACK
- CARDINAL RED
- DOVE GREY
- NAVY

Lightweight | Breathable | Binding around collar | Dropped back feature | Decorative saddle stitching around the arms | Taped neck seams | Full front zip fastening | 2 Zip closing side pockets | Warmth filament gauge (144) | Polyester-Microfleece | Hemmed cuffs



HRM1201 | 1201 **Men's Full- Zip Fleece Jacket**

100% Polyester
S, M, L, XL, XXL, 3XL, 4XL, 5XL
 260 g/m² HRM

BLACK	BOTTLE GREEN	DARK GREY	NAVY
RED	WHITE		

High quality, breathable micro-polar fleece | Modern, timeless design with a fashionable fit (modern regular fit) | Premium construction | Anti-pilling and anti-static equipment | Tone-in-tone front zip with chin protection | The jackets have two inside pockets and two outside pockets on the side, which are provided with rain protection | Rounded hem adjustable with elastic drawcord | Flatlock seams on the outside



HRM1202 | 1202 **Women's Full- Zip Fleece Jacket**

100% Polyester
XS, S, M, L, XL, XXL, 3XL
 260 g/m² HRM

BLACK	BOTTLE GREEN	DARK GREY	NAVY
RED	WHITE		

High quality, breathable micro-polar fleece | Modern, timeless design with a fashionable fit (modern regular fit) | Premium construction | Anti-pilling and anti-static equipment | Tone-in-tone front zip with chin protection | The jackets have two inside pockets and two outside pockets on the side, which are provided with a rain protection | Rounded hem adjustable with elastic drawcord | Flatlock seams on the outside



TJ9615 | 9615 **Men's Outdoor Fleece Jacket**

100% Polyester
S, M, L, XL, XXL, 3XL
 280 g/m² Tee Jays

BLACK	GREY MELANGE
-------	--------------

Tailored fashion fit | Two large front pockets | Brushed inside | Quality zippers



TJ9616 | 9616 **Women's Outdoor Fleece Jacket**

100% Polyester
S, M, L, XL, XXL, 3XL
 280 g/m² Tee Jays

BLACK	GREY MELANGE
-------	--------------

Tailored fashion fit | Two large front pockets | Brushed inside | Quality zippers

FLEECE (JACKETS)



BCFUI50 | FUI50 **Microfleece-Duo ID.501**

100% Polyester
XS, S, M, L, XL, XXL, 3XL, 4XL
280 g/m² B&C COLLECTION

XS, S, M, L, XL, XXL, 3XL, 4XL

BLACK	DARK GREY (SOLID)	FOREST GREEN	NAVY
RED	ROYAL BLUE		

XS, S, M, L, XL, XXL, 3XL

ATOLL	PUMPKIN ORANGE	WHITE
-------	----------------	-------

100% polyester anti-pilling micro-fleece | Essential contemporary look | Tone-on-tone full zip opening with zip pull | Neck tape | 2 front pockets with zips and zip pulls | Open hem | B&C Collection is member of the Fair Wear Foundation

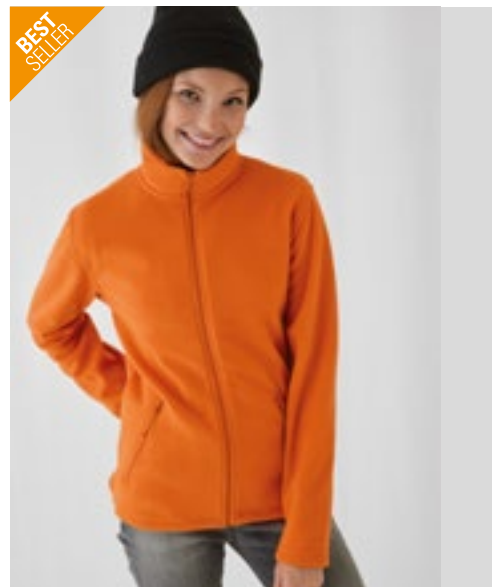

BCFWI51 | FWI51 **Women's Microfleece-Duo ID.501**

100% Polyester
XS, S, M, L, XL, XXL, 3XL
280 g/m² B&C COLLECTION

XS, S, M, L, XL, XXL, 3XL

BLACK	DARK GREY (SOLID)	FOREST GREEN	NAVY
RED	ROYAL BLUE		

XS, S, M, L, XL, XXL

ATOLL	PUMPKIN ORANGE	WHITE
-------	----------------	-------

100% polyester anti-pilling micro-fleece | Feminine cut | Essential contemporary look | Tone-on-tone full zip opening with zip pull | Neck tape | 2 front pockets with zips and zip pulls | Open hem | B&C Collection is member of the Fair Wear Foundation



RG532 | TRF532 **Thor III Fleece Jacket**

100% Polyester
XXS, XS, S, M, L, XL, XXL, 3XL, 4XL, 5XL
280 g/m² Regatta Professional

XXS, XS, S, M, L, XL, XXL, 3XL, 4XL, 5XL, 6XL

BLACK	DARK NAVY
-------	-----------

XS, S, M, L, XL, XXL, 3XL, 4XL, 5XL

BORDEAUX	BOTTLE GREEN	CLASSIC RED	GLOWLIGHT
NEW ROYAL	OXFORD BLUE	ROYAL BLUE	SEAL GREY (SOLID)

280 series anti-pill symmetry fleece | Adjustable shockcord hem | Fleece cuffs | 2 zipped lower pockets | Quick drying | Easy Care



RG541 | TRF541 **Women's Thor III Fleece Jacket**

100% Polyester
32 (6), 34 (8), 36 (10), 38 (12), 40 (14), 42 (16), 44 (18), 46 (20), 48 (22)
280 g/m² Regatta Professional

32, 34, 36, 38, 40, 42, 44, 46, 48

BLACK	DARK NAVY
-------	-----------

36, 38, 40, 42, 44, 46

CLASSIC RED	HOT PINK	OXFORD BLUE	ROYAL BLUE
SEAL GREY			

280 series anti-pill symmetry fleece | Shaped fit | Adjustable shockcord hem | 2 zipped lower pockets | Fleece cuffs | Quick drying | Easy Care



REGATTA
PROFESSIONAL



RG530 | TRF530 **Asgard II Quilted Fleece Jacket**
100% Polyester
S, M, L, XL, XXL, 3XL
210 g/m²
Regatta Professional

BLACK DARK NAVY

250 series anti-pill symmetry fleece | Thermoguard insulation | Quilted polyamide lining | 2 zipped lower pockets and inside map pocket | Concealed zip entrance in lining for embroidery access | Adjustable shockcord hem



REGATTA
PROFESSIONAL



RG570 | TRF570 **Classic Fleece**
100% Polyester
S, M, L, XL, XXL, 3XL, 4XL
250 g/m²
Regatta Professional

BLACK BOTTLE GREEN NAVY ROYAL BLUE
SEAL GREY (SOLID)

250 series symmetry fleece | 2 side brushed, 1 side anti pill | 2 zipped lower pockets | Adjustable shockcord hem | Fleece cuffs | Quick drying | Easy care



BEST SELLER

R
RUSSELL

Z8700 | R-870M-0 **Men's Full Zip Outdoor Fleece**

100% Polyester
XS, S, M, L, XL, XXL, 3XL, 4XL
320 g/m²
Russell

BLACK BOTTLE GREEN BRIGHT ROYAL
BURGUNDY CLASSIC RED CONVOY GREY (SOLID)
FRENCH NAVY



The dense and compact fleece material ensures minimum heat loss | Very smooth surface | Cadet collar | Drawcord in hem | Modular cut for best fit | Anti-pilling fleece | Side pockets with inside-out zips for a better look



Z8700F | R-870F-0 **Ladies' Full Zip Outdoor Fleece**

100% Polyester
XS, S, M, L, XL, XXL
320 g/m²
Russell

BLACK BOTTLE GREEN BRIGHT ROYAL
BURGUNDY CLASSIC RED CONVOY GREY (SOLID)
FRENCH NAVY

The dense and compact fleece material ensures minimum heat loss | Very smooth surface | Cadet collar | Drawcord in hem | Modular cut for best fit | Anti-pilling fleece | Side pockets with inside-out zips for a better look



FLEECE (JACKETS)



HENBURY



NEW
COLOUR 

W850 | H850 **Men's Microfleece Jacket**

100% Polyester
S, M, L, XL, XXL, 3XL
280 g/m²

Henbury

S, M, L, XL, XXL, 3XL

BLACK NAVY OXFORD NAVY

S, M, L, XL, XXL

CHARCOAL MARL HEATHER GREY PURPLE

Anti-pilling micro-fleece | Front zipped pockets | Binding around neck edge | Twin needle stitched hem and cuffs | Drop tail | Full front zipper | Back neck loop



HENBURY



NEW
COLOUR 

W851 | H851 **Ladies' Microfleece Jacket**

100% Polyester
S, M, L, XL, XXL
280 g/m²

Henbury

BLACK FUCHSIA HEATHER GREY NAVY
PURPLE

Anti-pilling micro-fleece | Ladies fit with shaped side seams | Front zipped pockets | Binding at collar | Curved hem | Twin needle stitched hem and cuffs



RT219X | R219X **Polartherm™ Quilted Winter Fleece**

100% Polyester
S, M, L, XL, XXL, 3XL, 4XL
280 g/m²

Result Core

BLACK NAVY

Luxurious soft feel fabric | Full length front zip through to collar | Two zip side pockets | Double stitch detail | Collar stitch detail | Elasticated cuffs | Side hem drawcord adjuster



RT903 | R903X **Recycled Fleece Polarthermic Jacket**

100% Polyester
XS, S, M, L, XL, XXL, 3XL, 4XL
280 g/m²

Result Genuine Recycled

BLACK FOREST GREEN GREY NAVY
WHITE

100% Recycled Polyester | Breathable | YKK NATULON® Eco-friendly zip front and pockets | Soft bound elasticised hem and cuffs | Fleece lined pockets | Decorative body stitching | Hang loop | Made from highest quality PERPETUAL® sustainable yarns using 100% post-consumer PET recycled plastic bottles | Compact dense knit for good heat retention, quick dry and moisture wicking | PFC-free | End of life recyclable | Ready to brand | Polybag is biodegradable | Made out of 35 (1 litre) plastic bottles



RT220X | R220M

Mens Norse Outdoor Fleece Jacket

100% Polyester
XS, S, M, L, XL, XXL, 3XL
280 g/m²

Result Core

XS, S, M, L, XL, XXL, 3XL

BLACK	NAVY	PURPLE
ELECTRIC BLUE	FLAME RED	PURE GREY
VIVID GREEN		

Zip closing side pocket | Adjustable hem shock cord | Luxurious soft feel fabric | Full front zip fastening | Side hem drawcord size adjuster | Double stitch detailing | Bound Cuff Edge



RT220F | R220F

Womens Norse Outdoor Fleece Jacket

100% Polyester
XS (8/34), S (10/36), M (12/38), L (14/40), XL (16/42), XXL (18/44)
280 g/m²

Result Core

BLACK	ELECTRIC BLUE	FLAME RED
NAVY	PURE GREY	PURPLE
VIVID GREEN		

Full front zip | Two zip pockets | Bound Cuff Edge | Covered tape collar seam | Set in sleeves | Double stitched detailing | Fitted waist



JAMES & NICHOLSON
by *daister*

JN781 | JN781

Ladies' Fleece Jacket

100% Polyester
XS, S, M, L, XL, XXL, 3XL
280 g/m²

James&Nicholson

BLACK	BROWN	DARK GREEN
DARK GREY (SOLID)	LIME GREEN	NAVY
RED	ROYAL	TURQUOISE
WHITE		

Fleece jacket with stand-up collar in classic design | Easy-care anti-pilling microfleece | 2 side pockets with zip fastening | Tear off!® - Label | Slightly fitted



JN782 | JN782

Men's Fleece Jacket

100% Polyester
S, M, L, XL, XXL, 3XL, 4XL
280 g/m²

James&Nicholson

BLACK	BROWN	DARK GREEN
DARK GREY (SOLID)	LIME GREEN	NAVY
RED	ROYAL	TURQUOISE
WHITE		

Fleece jacket with stand-up collar in classic design | Easy-care anti-pilling microfleece | 2 side pockets with zip fastening | Tear off!® - Label

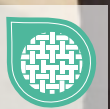

FLEECE (JACKETS)



E7961 | 7961 **Men's Double Fleece Jacket**

100% Polyester
S, M, L, XL, XXL, 3XL, 4XL, 5XL
320 g/m² Promodoro

BLACK/BLACK	CHARCOAL (SOLID)/GREY (SOLID)	NAVY/AQUA
ROYAL/STEEL GRAY	STEEL GRAY	WHITE/NEW LIGHT GREY (SOLID)

Anti-pilling fabric on both sides | Stand collar | Full-length concealed zip | 2 x side zipped pockets | Elasticated cuffs on sleeves | Contrasted colour inside



E7965 | 7965 **Women's Double Fleece Jacket**

100% Polyester
S, M, L, XL, XXL, 3XL
320 g/m² Promodoro

BLACK/BLACK	CHARCOAL (SOLID)/GREY (SOLID)	NAVY/AQUA
ROYAL/STEEL GRAY	STEEL GRAY	WHITE/NEW LIGHT GREY (SOLID)

Anti-pilling fabric on both sides | Stand collar | Full-length concealed zip | Slide-in pockets with ornamental seam | Elasticated cuffs on sleeves | Contrasted colour inside



RG624 | TRA624 **Omicron III Waterproof Breathable Fleece Jacket**

100% Polyester
S, M, L, XL, XXL, 3XL
210 g/m² Regatta Professional

BLACK	NAVY
-------	------

Symmetry fleece with anti-pilling properties | Waterproof and breathable Isotex 5000 membrane lining | Quick-drying and easy to clean | 2 zipped lower pockets and 1 breast pocket | Concealed zip entrance in lining for embroidery access

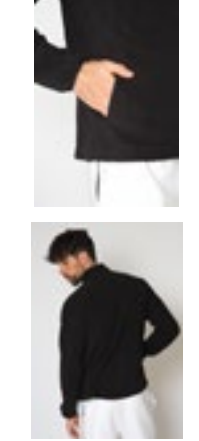

NH800 | POLARIS **Fleece Jacket Polaris**

100% Polyester
S, M, L, XL, XXL, 3XL
240 g/m² Nath

BLACK	DARK NAVY		
S, M, L, XL, XXL			
DARK GREY	DIRTY GREEN	RED	ROYAL

Raglan styling | Two zipped front pockets | Medium fit | Double stitching on the lower hem

**BEST
SELLER**

SOL'S
the fair spirit



L745 | 54500 Women's Fleece Jacket North

100% Polyester
S, M, L, XL, XXL
300 g/m² SOL'S

AQUA	BLACK	BURGUNDY	CHARCOAL GREY (SOLID)
DARK CHOCOLATE	DARK PURPLE	FIR GREEN	GREY MELANGE
LIME	NAVY	NEON ORANGE	NEON YELLOW
ORANGE	RED	ROPE	ROYAL BLUE 241
WHITE			

2 zipped pockets with flap | Anti-pilling | Elasticated cuffs | Tone-to-tone injected zip | Short cut | High lined collar and back half moon yoke | Reinforcing tape at neck | Elasticated drawstring at bottom

L742 | 55000 Fleecejacket North

100% Polyester
XS, S, M, L, XL, XXL, 3XL, 4XL, 5XL
300 g/m² SOL'S

AQUA	ARMY	BLACK	BURGUNDY
CHARCOAL GREY (SOLID)	DARK CHOCOLATE	DARK PURPLE	FIR GREEN
GREY MELANGE	LIME	NAVY	NEON ORANGE
NEON YELLOW	ORANGE	RED	ROPE
ROYAL BLUE 241	WHITE		

2 zipped flapped pockets | Anti-pilling | Elasticated cuffs | Tone-to-tone injected zip | Lined high collar | Semicircular at back | Elasticated drawstring at bottom



SW750 | SW750 **Ladies' Full Zip Fleece Jacket**

100% Polyester

S, M, L, XL

300 g/m²

Starworld

BLACK	BRIGHT RED	CHARCOAL
NAVY BLUE		

Anti-pill fleece | Fitted silhouette | Side seams | Cadet collar | Self coloured concealed front zip | Side pockets



SW700 | SW700 **Men's Full Zip Fleece Jacket**

100% Polyester

S, M, L, XL, XXL

300 g/m²

Starworld

BLACK	BOTTLE GREEN	BRIGHT RED
CHARCOAL	DEEP ROYAL	NAVY BLUE

Anti-pill fleece | Cadet collar | Self coloured concealed front and pockets | Pocket zips | Adjustable drawcord in hem





RT131M | R131M **Osaka Combed Pile Soft Shell Jacket**

Outer + Inner: 100% Polyester, Mid-Layer: 100% Polyurethane
S, M, L, XL, XXL, 3XL
 370 g/m² Result

BLACK	FOREST	NAVY
-------	--------	------

Outer-layer: 97% Polyester (370gms) / 3% Elastane, fluffy soft material | Mid-Layer: waterproof 7000mm, breathable 3000g and windproof TPU membrane | Inner layer: 100% Polyester | Lining: Polyester/Elastane mesh | Waterproof material | 3 Way stretch fabric | Comfort fit | Zip side pockets | Full front YKK zip fastening



JHK800 | FLRA300 **Men's Fleece Jacket**

100% Polyester
XS, S, M, L, XL, XXL
 300 g/m² JHK

AQUA	BLACK	BURGUNDY
FOREST GREEN	GRAPHITE	GREY MELANGE
KELLY GREEN	LIME	NAVY
OFF WHITE	ORANGE	PURPLE
RED	ROYAL BLUE	SAND
SKY		

Polar fleece | Drawstring with stoppers | Micro fleece with anti-pill finish | Full zip | Hand pockets | Elastic cuffs



BCFU703 | FU703 **Unisex Fleece Icewalker+**

100% Polyester
XS, S, M, L, XL, XXL, 3XL
 300 g/m² B&C COLLECTION

BLACK	NAVY	RED
-------	------	-----

XS, S, M, L, XL, XXL
 CHARCOAL (SOLID)

100% polyester anti-pilling micro-fleece | Tone-on-tone full zip opening with zip pull | 2 front pockets with zips | Open hem with elasticated cord with 2 stoppers and easy to pull rings | B&C Collection is member of the Fair Wear Foundation

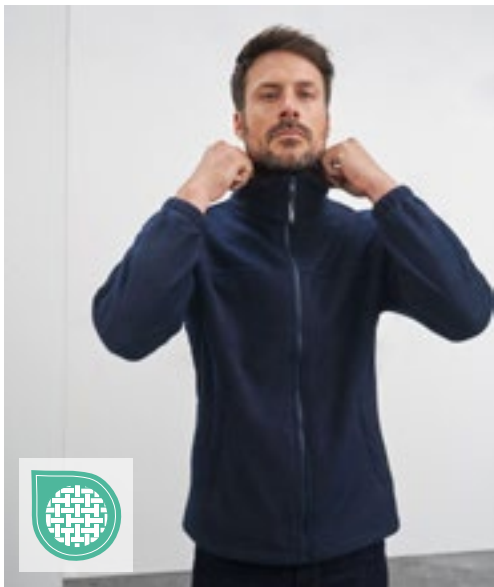

JN044 | JN044 **Full-Zip Fleece**

100% Polyester
S, M, L, XL, XXL, 3XL, 4XL
 300 g/m² James&Nicholson

BLACK	BROWN	DARK GREY (SOLID)	LIGHT BLUE
LIME GREEN	NAVY	ORANGE	RED
ROYAL	WHITE		

S, M, L, XL, XXL, 3XL
 DARK GREEN

Heavy quality fleece | Easy-care anti-pilling fleece | Cadet collar | Double needle stitching at armholes and shoulders | Drawstring with stoppers on waistband | Elasticized cuffs | Two side zipped pockets



BCFU749 | FU749 **Unisex Fleece WindProtek**

100% Polyester
XS, S, M, L, XL, XXL, 3XL
 320 g/m² B&C COLLECTION

BLACK	NAVY	RED
-------	------	-----

XS, S, M, L, XL, XXL
 OLIVE

100% polyester anti-pilling micro-fleece | Windproof, waterproof & breathable bonded membrane | High insulating protection | Body fit | Tone-on-tone full zip opening with zip pull | Set in sleeves | Inside full length windproof comfort placket (curved finish) | 2 pockets with zips hidden in front panelling | Elasticated cuffs | Open hem with elasticated cord with 2 stoppers & easy to pull rings | B&C Collection is member of the Fair Wear Foundation



FLEECE (JACKETS)



RG581 | TRF581 **Thor 300 Fleece Jacket**

100% Polyester
S, M, L, XL, XXL, 3XL, 4XL
 300 g/m² Regatta Professional

BLACK	BOTTLE GREEN	CLASSIC RED
DARK NAVY	ROYAL BLUE	SEAL GREY (SOLID)

300 series anti-pill symmetry Fleece | Fleece cuffs | 2 zipped lower pockets | Adjustable shockcord hem | Quick drying | Easy care



RG582 | TRF582 **Thor 350 Fleece Jacket**

100% Polyester
S, M, L, XL, XXL, 3XL, 4XL
 350 g/m² Regatta Professional

BLACK	NAVY	SEAL GREY (SOLID)
-------	------	-------------------

350 series anti-pill symmetry fleece | Fleece cuffs | 2 zipped lower pockets | Adjustable shockcord hem | Quick drying | Easy care



RG500 | TRA500 **Sigma Heavyweight Fleece Jacket**

100% Polyester
S, M, L, XL, XXL, 3XL
 380 g/m² Regatta Professional

BLACK	DARK NAVY
-------	-----------

2 zipped lower pockets | Adjustable shockcord hem | 380 series anti-pill symmetry fleece | Fleece cuffs | Quick drying | Easy care



RT109 | R109X **Extreme Climate Stopper Fleece**

100% Polyester
XS, S, M, L, XL, XXL, 3XL
 350 g/m² Result

BLACK	MOSS GREEN	NAVY
-------	------------	------

Outer-layer: 160gsm 100% Polyester, 100D Microfleece | Mid-layer: Bonded breathable windproof and waterproof TPU membrane | Inner-layer: 160gsm 100% Polyester, 100D Microfleece | Water Repellent, Breathable (3000mvp), Windproof | Warmth filament gauge (144) | Bonded double sided anti-pilling fleece | Luxuriously soft feel fabric | Fashion cut | Full length front YKK-zip with internal storm flap | 2 Zip closing front pockets | Front stitching detail | Extremely warm without extra bulk | Decorators access points: Concealed left chest zip | Adjustable shockcord hem



RT36A | R036X **Polartherm™ Jacket**

100% Polyester
XS, S, M, L, XL, XXL, 3XL
 330 g/m² Result

BLACK	NAVY
-------	------

BURGUNDY	FOREST	NATURAL	ORANGE
OXFORD GREY	RED	ROYAL	WHITE

100% Polyester heavy fleece | Anti-pilling | Athletic cut / Stretchy fit | Full front zip fastening | 2 Large front pockets with stitched outline feature | Elasticated cuffs | Adjustable shockcord hem



STRETCH



L03824 | 03824 **Women's Factor Zipped Fleece Jacket**
100% Polyester
S, M, L, XL, XXL, 3XL
280 g/m² SOL'S

L03823 | 03823 **Men's Factor Zipped Fleece Jacket**
100% Polyester
S, M, L, XL, XXL, 3XL, 4XL, 5XL
280 g/m² SOL'S

BLACK	CHARCOAL GREY (SOLID)	FOREST GREEN	NAVY
ORANGE	RED	ROPE	ROYAL BLUE 241

BLACK	CHARCOAL GREY (SOLID)	FOREST GREEN	NAVY
ORANGE	RED	ROPE	ROYAL BLUE 241

Recycled Polyester | Sustainable fabric | Polar fleece 280 | Stretch | Zipped side pockets and main opening with zip pull | Reinforcement band on collar | Elastic bias at cuffs and hem | Tear-Away label

100% recycled Polyester | Sustainable fabric | Polar fleece 280 | Stretch | Zipped side pockets and main opening with zip pull | Reinforcement band on collar | Elastic bias at cuffs and hem | Tear-Away label

FLEECE (JACKETS)



TEE JAYS



STRETCH

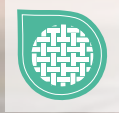

TJ91000 | 9100 **Stretch Fleece Jacket**

90% Polyester / 10% Elastane
S, M, L, XL, XXL, 3XL
235 g/m²

Tee Jays

BLACK | DARK GREY (SOLID) | DEEP GREEN | GRAPE
NAVY

Tailored fit | Stand up collar | Chin protection | Chest pocket | Two front pockets with zippers | SBS zippers | Clip down zipper puller | Brushed on the inside



TEE JAYS



STRETCH



TJ9101 | 9101 **Women's Stretch Fleece Jacket**

90% Polyester / 10% Elastane
S, M, L, XL, XXL, 3XL
235 g/m²

Tee Jays

BLACK | GRAPE | NAVY

Tailored fit | Stand up collar | Chin protection | Chest pocket | Two front pockets with zippers | SBS zippers | Clip down zipper puller | Brushed on the inside



HENBURY



W860 | H860 **Recycled Polyester Microfleece Jacket**

100% Polyester
XS, S, M, L, XL, XXL, 3XL, 4XL
280 g/m²

Henbury

BLACK | NAVY

100% Recycled Polyester | Anti-Pill Microfleece | Shoulder Panel | Self coloured stretch binding on neckline and cuffs edge | 2 single welt recycled plastic zipped pockets | Back neck outer hanging | Full length recycled plastic front zipper | Zipper guard and facing to hem | Non slip recycled plastic pullers | Chest zipper on RHS as worn with non slip pullers made from recycled plastic | Biodegradable bags | Henbury cut out label



TEE JAYS

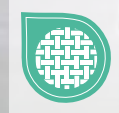

TJ9120 | 9120 **Mountain Fleece**

100% Polyester, Ripstop: 92% Polyester / 8% Elastane
XS, S, M, L, XL, XXL, 3XL
344 g/m²

Tee Jays

BLACK/BLACK | CLAY/BLACK | DEEP GREEN/BLACK

Heavy and soft polyester fleece | Chest pocket | Two front pockets with zippers | Elastic banding at sleeve hem | Reinforced panels | Reinforced ripstop polyester on shoulders and elbows | SBS zippers



RROLY



RY1195 | SM1195 **Men's Luciane Microfleece Jacket**

100% Polyester
S, M, L, XL, XXL, 3XL
300 g/m² Roly

BLACK 02 | GARNET RED 57 | NAVY BLUE 55

100% polyester microfleece, 300 g/m² | Microfleece jacket for sporty leisurewear with high collar | Contrasting colours on the collar and cuffs, as well as the full zip and zips on the side and sleeve pockets | Decorative stitching on the sides and in the chest area | Elbow pads made of the same material | Tear-out label



RROLY



RY1196 | SM1196 **Women's Luciane Microfleece Jacket**

100% Polyester
S, M, L, XL, XXL
300 g/m² Roly

BLACK 02 | GARNET RED 57 | NAVY BLUE 55

100% polyester microfleece, 300 g/m² | Microfleece jacket for sporty leisurewear with high collar | Contrasting colours on the collar and cuffs, as well as the full zip and zips on the side and sleeve pockets | Decorative stitching on the sides and in the chest area | Elbow pads made of the same material | Tear-out label



BEST SELLER

JAMES & NICHOLSON
by d&g



JN597 | JN597 **Men's Structure Fleece Jacket**

100% Polyester
S, M, L, XL, XXL, 3XL
190 g/m² James&Nicholson

AQUA/NAVY | BLACK/CARBON
GREEN/DARK GREEN | RED/CARBON
YELLOW/CARBON

Light outdoor fleece jacket | Pleasant and smooth quality | Slightly structured outside, inside smooth | Stand collar | Long covered front zip with chin protection | Contrasting flatlock seams | Two side pockets with zip



JN596 | JN596 **Ladies' Structure Fleece Jacket**

100% Polyester
S, M, L, XL, XXL
190 g/m² James&Nicholson

AQUA/NAVY | BLACK/CARBON
GREEN/DARK GREEN | RED/CARBON
YELLOW/CARBON

Light outdoor fleece jacket | Pleasant and smooth quality | Slightly structured outside, inside smooth | Stand collar | Long covered front zip with chin protection | Contrasting flatlock seams | Two side pockets with zip | Shaped fit

FLEECE (JACKETS - CONTRAST)



JAMES & NICHOLSON
by dalex

JN770 | JN770 **Men's Fleece Jacket**
100% Polyester
S, M, L, XL, XXL, 3XL
200 g/m² James&Nicholson

BLUE MELANGE/NAVY	GREY MELANGE/ANTHRACITE
ROYAL MELANGE/BLUE	

Fleece jacket with trendy blending effect | Easy care anti-pilling micro fleece | Stand collar | Slim-fit dividing seams | Two side pockets with zip



JAMES & NICHOLSON
by dalex

JN769 | JN769 **Ladies' Fleece Jacket**
100% Polyester
S, M, L, XL, XXL
200 g/m² James&Nicholson

BERRY MELANGE/SILVER (SOLID)	BLUE MELANGE/NAVY
CORAL MELANGE/WHITE	GREY MELANGE/ANTHRACITE
ROYAL MELANGE/BLUE	

Fleece jacket with trendy blending effect | Easy care anti-pilling micro fleece | Stand collar | Slim-fit dividing seams | Two side pockets with zip | Shaped fit



ROLY

RY5064 | CQ5064 **Unisex Everest Jacket**
100% Polyester
S, M, L, XL, XXL
280 g/m² Roly

HEATHER BLACK 243	HEATHER MANTIS GREEN 693	HEATHER ROYAL BLUE 248
HEATHER WHITE 013		

100% polyester, brushed knitted material, 280 g/m² | Plush zip hoodie | Embedded zip with fashionable puller | Full zip opening with chin protector | High collar with fashionable details for width adjustment, neck strap | Second zip on the collar | 2 front zipped pockets | Longer at the back with elastic drawstring and stoppers on the hem | Tear-out label



SOL'S
the fair spirit

L827 | 00586 **Men's Micro Fleece Zipped Jacket Nova**
100% Polyester
S, M, L, XL, XXL, 3XL
200 g/m² SOL'S

BLACK	BLACK/AQUA	CHARCOAL GREY (SOLID)
CHARCOAL GREY (SOLID)/ORANGE	NAVY	NAVY/APPLE GREEN
NEON GREEN	SLATE BLUE/GREY (SOLID)	

Short cut | Anti-pilling | 100% mesh polyester pockets lining | Front zipped opening + 2 zipped side pockets | Armholes with flatlock stitches and princess-line cut | Cuffs finishing



REGATTA
PROFESSIONAL

RG725 | TRF725 **Ascender Fleece**
100% Polyester
S, M, L, XL, XXL, 3XL
250 g/m² Regatta Professional

BLACK/MINERAL GREY	MINERAL GREY/BLACK	NAVY/CLASSIC RED
--------------------	--------------------	------------------

Brushed back fleece fabric | Soft touch quick dry polyester fabric | Brushed back fabric provides ultimate warmth and comfort next to skin | 2 lower zipped pockets & inner zip guard | Made using recycled materials



TEE JAYS



TJ9160 | 9160 **Men's Active Fleece**

100% Polyester
S, M, L, XL, XXL, 3XL
170 g/m²

Tee Jays

BLACK ■ DARK GREY (SOLID)

Antipeeling micro fleece | Lasercut storm flap | Two side pockets | Shaped Fit

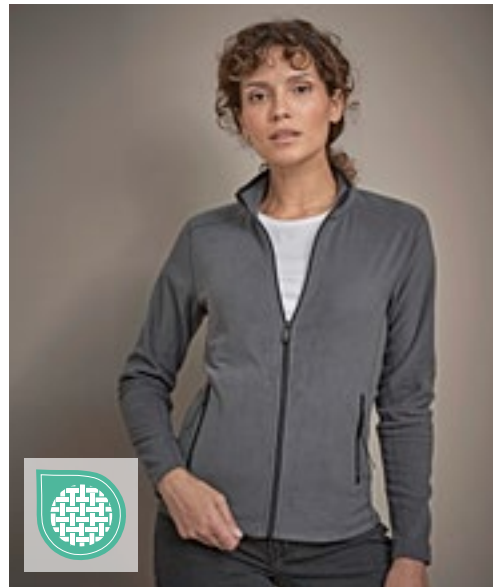

TEE JAYS

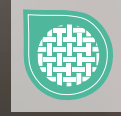

TJ9170 | 9170 **Women's Active Fleece**

100% Polyester
S, M, L, XL, XXL, 3XL
170 g/m²

Tee Jays

BLACK ■ DARK GREY (SOLID)

Antipeeling micro fleece | Lasercut Storm Flap | Two side pockets | Shaped fit

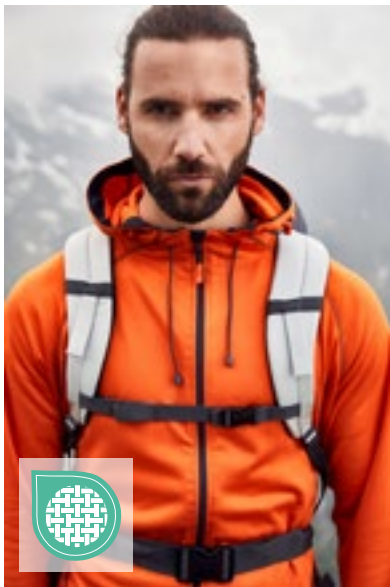

JAMES & NICHOLSON
by d&nx



JN571 | JN571 **Men's Hooded Fleece**

92% Polyester / 8% Elastane
S, M, L, XL, XXL, 3XL
280 g/m²

James&Nicholson

AQUA/NAVY ■ CARBON/RED ■ DARK ORANGE/CARBON ■
GREEN/NAVY ■ YELLOW/CARBON ■

Fashionable fleece hooded jacket | Pleasantly soft and easy-care quality | Outside smooth in subtle all-over print, inside roughened fleece in diamond pattern | Long covered front zip with chin protection | Hood with elastic cord and stoppers | 2 zipped side pockets | Contrasting flatlock seams | Thumb loop

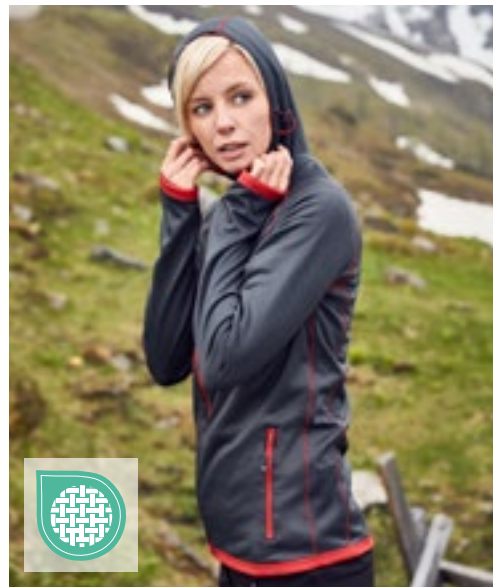

JAMES & NICHOLSON
by d&nx



JN570 | JN570 **Ladies' Hooded Fleece**

92% Polyester / 8% Elastane
S, M, L, XL, XXL
280 g/m²

James&Nicholson

AQUA/NAVY ■ CARBON/RED ■ DARK ORANGE/CARBON ■
YELLOW/CARBON ■

Fashionable fleece hooded jacket | Pleasantly soft and easy-care quality | Outside smooth in subtle all-over print, inside roughened fleece in diamond pattern | Long covered front zip with chin protection | Hood with elastic cord and stoppers | 2 zipped side pockets | Contrasting flatlock seams | Thumb loop | Slightly fitted

FLEECE (JACKETS - CONTRAST)



REGATTA
PROFESSIONAL



RG620 | TRF620 **X-Pro Coldspring II Hybrid Fleece Jacket**

100% Polyester; Sides, hood and underarm panels: 90% Polyester / 10% Elastane
S, M, L, XL, XXL, 3XL
210/235 g/m²

Regatta Professional

GREY MARL/BLACK

OXFORD BLUE MARL/NAVY

Warm backed marl knit fleece with Extol Stretch sides, hood and underarm panels | RFID protection on the chest pocket for added security | Grown on hood & stretch binding to hood opening, hem and thumbhole design cuffs | 2 zipped lower pockets and 1 zipped chest pocket | Chin guard | Reflective details



REGATTA
PROFESSIONAL



RG621 | TRF621 **Women's X-Pro Coldspring II Hybrid Fleece Jacket**

100% Polyester; Sides, hood and underarm panels: 90% Polyester / 10% Elastane
36 (10), 38 (12), 40 (14), 42 (16), 44 (18), 46 (20)
210/235 g/m²

Regatta Professional

GREY MARL/BLACK

OXFORD BLUE MARL/NAVY

Warm backed marl knit fleece with Extol Stretch sides, hood and underarm panels | RFID protection on the chest pocket for added security | Grown on hood & stretch binding to hood opening, hem and thumbhole design cuffs | 2 zipped lower pockets and 1 zipped chest pocket | Chin guard | Reflective details



BEST SELLER

JAMES & NICHOLSON
by *deijer*



JN762 | JN762 **Men's Knitted Fleece Jacket**

100% Polyester
S, M, L, XL, XXL, 3XL
280 g/m²

James&Nicholson

DARK GREY MELANGE/SILVER (SOLID)
ROYAL MELANGE/RED

KIWI MELANGE/ROYAL

LIGHT GREY MELANGE/RED

Fashionable fleece jacket with standing collar | Soft, warm, easy-care fabric in melange look | Outside: knitted look, inside: roughened - soft and fluffy | Slim-fit dividing seams | Zipped side pockets | Contrasting border on hem and sleeves | Trendy zipped sleeve pocket

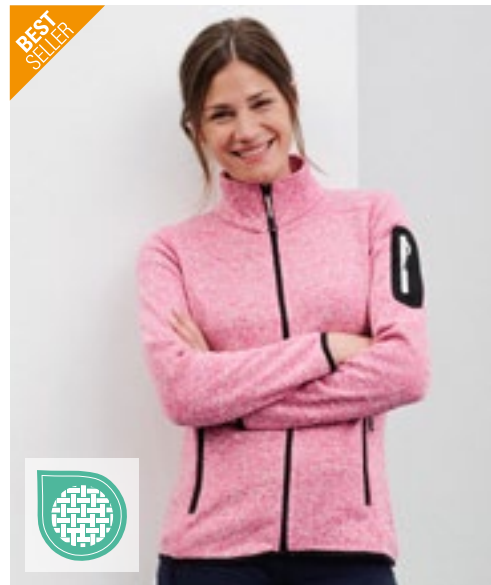

BEST SELLER

JAMES & NICHOLSON
by *deijer*



JN761 | JN761 **Ladies' Knitted Fleece Jacket**

100% Polyester
S, M, L, XL, XXL
280 g/m²

James&Nicholson

DARK GREY MELANGE/SILVER (SOLID)
PINK MELANGE/OFF WHITE

KIWI MELANGE/ROYAL
ROYAL MELANGE/RED

LIGHT GREY MELANGE/RED

Fashionable fleece jacket with standing collar | Soft, warm, easy-care fabric in melange look | Outside: knitted look, inside: roughened - soft and fluffy | Slim-fit dividing seams | Zipped side pockets | Contrasting border on hem and sleeves | Trendy zipped sleeve pocket | The second colour is the zip tape

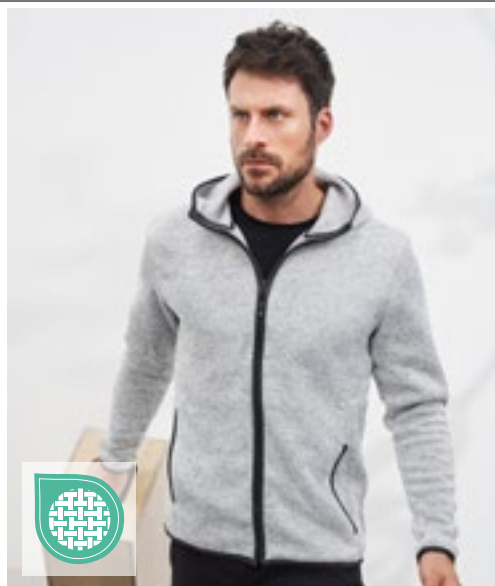

JAMES & NICHOLSON
by *dist-ox*



JN589 | JN589 **Men's Knitted Fleece Hoody**

100% Polyester
S, M, L, XL, XXL, 3XL
320 g/m²

James&Nicholson

BLUE MELANGE/BLACK	DARK MELANGE/BLACK	DENIM MELANGE/BLACK
GREEN MELANGE/BLACK	LIGHT MELANGE/CARBON	RED MELANGE/BLACK

Hooded jacket made of knitted fleece in melange look | Smooth, warming, easy-care fabric | Outside knitted look, inside roughened, thus soft and fluffy | Slim-fit dividing seams | Attached hood | Contrasting cuffs | 2 pockets at the front

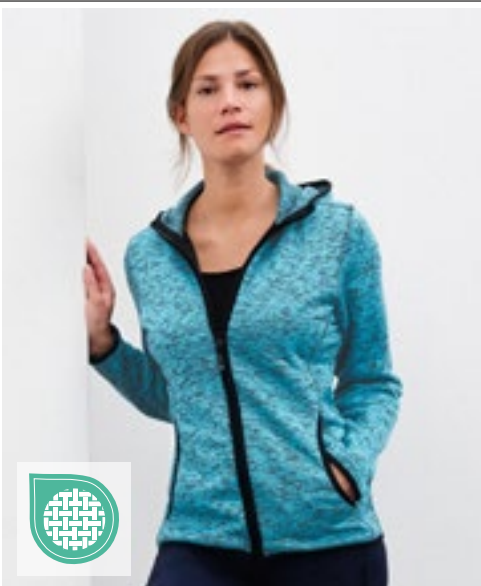

JAMES & NICHOLSON
by *dist-ox*



JN588 | JN588 **Ladies' Knitted Fleece Hoody**

100% Polyester
S, M, L, XL, XXL
320 g/m²

James&Nicholson

BLUE MELANGE/BLACK	DARK MELANGE/BLACK	DENIM MELANGE/BLACK
GREEN MELANGE/BLACK	LIGHT MELANGE/CARBON	RED MELANGE/BLACK

Hooded jacket made of knitted fleece in melange look | Smooth, warming, easy-care fabric | Outside knitted look, inside roughened, thus soft and fluffy | Slim-fit dividing seams | Attached hood | Contrasting cuffs | 2 pockets at the front | Shaped fit



JAMES & NICHOLSON
by *dist-ox*



JN1818 | JN1818 **Men's Structure Fleece Jacket**

100% Polyester
XS, S, M, L, XL, XXL, 3XL, 4XL, 5XL, 6XL
230 g/m²

James&Nicholson

BLACK MELANGE/BLACK/SILVER (SOL)	CARBON MELANGE/BLACK/RED	NAVY MELANGE/NAVY/ROYAL
----------------------------------	--------------------------	-------------------------

80% recycled polyester | Easy-care knitted fleece jacket for work and leisure activities | Soft, warm, easy-care fabric in melange look | Outside: Smooth, textured look | Inside: Soft, fluffy and brushed | Two side pockets with concealed zip fastening, two inside pockets | Breast pocket made of woven fabric with contrasting zip | Contrast stitching | Stand collar | Covered zip along full length with chin protection | YKK zips



JAMES & NICHOLSON
by *dist-ox*



JN1817 | JN1817 **Ladies' Structure Fleece Jacket**

100% Polyester
XS, S, M, L, XL, XXL, 3XL, 4XL
230 g/m²

James&Nicholson

BLACK MELANGE/BLACK/SILVER (SOL)	CARBON MELANGE/BLACK/RED	NAVY MELANGE/NAVY/ROYAL
----------------------------------	--------------------------	-------------------------

80% recycled polyester | Easy-care knitted fleece jacket for work and leisure activities | Soft, warm, easy-care fabric in melange look | Outside: Smooth, textured look | Inside: Soft, fluffy and brushed | Two side pockets with concealed zip fastening, two inside pockets | Breast pocket made of woven fabric with contrasting zip | Contrast stitching | Stand collar | Covered zip along full length with chin protection | YKK zips | Slightly fitted

FLEECE (JACKETS - CONTRAST)



S5040 | ST5040 **Power Fleece Jacket**

100% Polyester
S, M, L, XL, XXL
 280 g/m² Stedman®

GREY HEATHER

Power fleece | Fleece with anti-pilling treatment | Contrast elastic bindings at hood, sleeves and storm flap | Wide draw cord in contrast colour (black) | Contrast zip with storm flap | Colour-contrasting flatlock seams | Side panels and side seams | Multi-panel scuba hood with wide drawstring | Contrast herringbone neck tape | Side pockets with contrast zips | Both sides brushed | All zips with grey plastic pullers | Raglan sleeves with shoulder yoke | Small size label in the collar | Care label in side seam | Washable up to 40 °C | Normal fit



S5060 | ST5060 **Melange Fleece Jacket**

100% Polyester
S, M, L, XL, XXL
 310 g/m² Stedman®

OLIVE MELANGE PUMPKIN MELANGE

Warm and velvety fleece fabric with anti-pilling treatment | Half-moon back yoke | Brushed inside | Neck tape | Stand collar | Decorative flatlock seams | Front panels with pocket entry | Tone-on-tone zip with plastic puller | Hang loop | Small size label in the collar | Care label in side seam | Side seams | Normal fit



S5850 | ST5850 **Knit Fleece Jacket**

100% Polyester
S, M, L, XL, XXL
 280 g/m² Stedman®

DARK GREY MELANGE LIGHT GREY MELANGE MARINA BLUE MELANGE

Warm, stretchy and durable fabric with a sophisticated knit look | Knit fleece | Side seams with front panels | Cuffs and hem in jacket fabric | 2 pockets | Brushed inside | Contrast zip with fabric puller | Stand collar | Knitted surface | Contrast herringbone neck tape | Washable up to 40 °C | Normal fit



S5950 | ST5950 **Knit Fleece Jacket Women**

100% Polyester
S, M, L, XL
 280 g/m² Stedman®

BLUE MELANGE DARK GREY MELANGE LIGHT GREY MELANGE MARINA BLUE MELANGE
PURPLE MELANGE

Warm, stretchy and durable fabric with a sophisticated knit look | Knit fleece | Two pockets with contrast zip and fabric puller | Scuba hood | Contrast zip with fabric puller | Contrast polyester bindings at sleeves, hood and bottom hem | Wide draw cord in contrast colour (black) | Knitted surface | Contrast herringbone neck tape | Metal grommets for draw cord (nickel-free) | Brushed inside | Side seams with front panels | Care label in side seam | Small size label in the collar | Washable up to 40 °C | Normal fit

BEST
SELLER



E7700 | 7700 **Men's Knit Jacket Workwear**

100% Polyester
S, M, L, XL, XXL, 3XL, 4XL, 5XL
300 g/m²

Promodoro

HEATHER GRAPHITE HEATHER GREY HEATHER ROYAL

Knitted fleece jacket with stand-up collar | Inside collar with neck band in contrasting colour | Side and sleeve insert in contrasting colour | Narrow hem and sleeve cuffs with elastic edging in contrasting colour | Full length zip | 2 side pockets with zip in contrasting colour on the front | Neutral size label on the side of the neck | Fashion fit | Knitted fleece brushed



E7705 | 7705 **Women's Knit Jacket Workwear**

100% Polyester
S, M, L, XL, XXL, 3XL
300 g/m²

Promodoro

HEATHER GRAPHITE HEATHER GREY HEATHER ROYAL

Knitted fleece jacket with stand-up collar | Inside collar with neck band in contrasting colour | Side and sleeve insert in contrasting colour | Narrow hem and sleeve cuffs with elastic edging in contrasting colour | Full length zip | 2 side pockets with zip in contrasting colour on the front | Neutral size label on the side of the neck | Fashion fit | Knitted fleece brushed



E7720 | 7720 **Men's Knit Fleece Jacket C+**

100% Polyester
S, M, L, XL, XXL, 3XL, 4XL, 5XL
300 g/m²

Promodoro

HEATHER BLUE HEATHER GREY HEATHER RED

Knitted fleece jacket with stand-up collar | Contrasting neck tape | Continuous zip in contrasting colour | 2 side pockets on the front | Sleeve and hem cuff in self-fabric | Narrow cut | Fixing for outer jacket | Neutral size label | Fashion fit | Knitted fleece brushed | Jackets concept 6-in-1, can be combined with outer jacket E7548



E7725 | 7725 **Women's Knit Fleece Jacket C+**

100% Polyester
S, M, L, XL, XXL, 3XL
300 g/m²

Promodoro

HEATHER BLUE HEATHER GREY HEATHER RED

Knitted fleece jacket with stand-up collar | Contrasting neck tape | Continuous zip in contrasting colour | 2 side pockets on the front | Sleeve and hem cuff in self-fabric | Narrow cut | Fixing for outer jacket | Neutral size label | Fashion fit | Knitted fleece brushed | Jackets concept 6-in-1, can be combined with outer jacket E7549

FLEECE (JACKETS - CONTRAST)

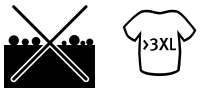

E7971 | 7971 **Men's Double Fleece Jacket**

100% Polyester
S, M, L, XL, XXL, 3XL, 4XL, 5XL
320 g/m² Promodoro

BLACK/LIGHT GREY (SOLID)	GRAPHITE (SOLID)/LIGHT GREY (SOLID)	LIGHT GREY (SOLID)/BLACK
NAVY/LIGHT GREY (SOLID)	RED/LIGHT GREY (SOLID)	TURQUOISE/LIGHT GREY (SOLID)

Elastane sleeve cuffs | Contrasted colour inside | Anti-pilling gear | Slide-in pockets with ornamental seam | Jacket with stand-up collar



E7985 | 7985 **Women's Double Fleece Jacket**

100% Polyester
XS, S, M, L, XL, XXL, 3XL
320 g/m² Promodoro

BLACK/LIGHT GREY (SOLID)	GRAPHITE (SOLID)/LIGHT GREY (SOLID)	LIGHT GREY (SOLID)/BLACK
NAVY/LIGHT GREY (SOLID)	RED/LIGHT GREY (SOLID)	TURQUOISE/LIGHT GREY (SOLID)

Elastane sleeve cuffs | Contrasted colour inside | Anti-pilling gear | Slide-in pockets with ornamental seam | Stand collar | Full-length concealed zip



RG6030 | TRF603 **Men's Full Zip Thornly Fleece Jacket**

100% Polyester
S, M, L, XL, XXL, 3XL
220 g/m² Regatta Professional

DARK KHAKI MARL	NAVY MARL	SEAL GREY MARL
-----------------	-----------	----------------

Anti-pill Marl effect fleece (2 sides brushed, 1 side anti-pill) | Quick drying and easy care | Inner zip and chin guard with self fabric cuffs and hem | 2 lower zipped pockets



RG615 | TRF615 **Broadstone Showerproof Fleece**

100% Polyester
S, M, L, XL, XXL, 3XL
Regatta Professional

BLACK/BLACK	SEAL GREY/BLACK
-------------	-----------------

Water repellent polyester microfleece with waterproof and breathable membrane | Durable ripstop panels | Stretch binding to cuffs and collar | 2 zipped lower pockets and 1 zipped chest pocket

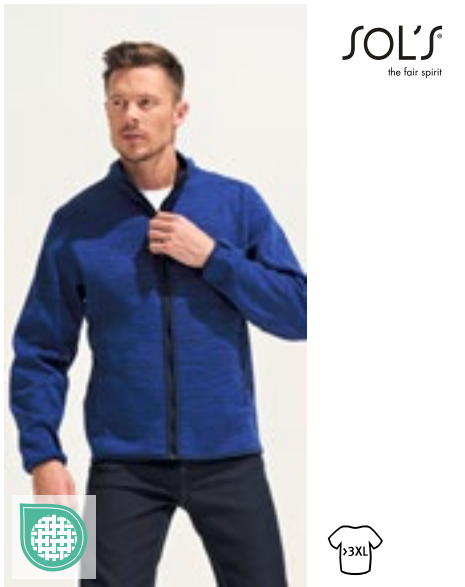

LP01652 | 01652 **Turbo Polar Fleece Full Zipp**

100% Polyester
XS, S, M, L, XL, XXL, 3XL, 4XL, 5XL
 340 g/m² SOL'S



Unisex | Zip jacket | Mouliné effect | 2 pockets | Round neck | Contrast elasticated binding at cuffs and bottom | Brushed inside



L707 | 55500 **Fleecejacket Nordic**

100% Polyester
S, M, L, XL, XXL
 300 g/m² SOL'S



Lined high collar with bias binding finish | 2 piped pockets | Contrasting collar, body and sleeve pieces



TJ9124 | 9124 **Mountain Hooded Fleece Jacket**

100% Polyester, Ripstop: 92% Polyester / 8% Elastane
XS, S, M, L, XL, XXL, 3XL
 344 g/m² Tee Jays



Heavy and soft polyester fleece | Hood | SBS zipper | Reinforced panels | Adjustable hem with drawstring/stopper | Elastic banding at sleeve hem | Two open front pockets | Inner pocket



JN1312 | JN1312 **Men's Fleece Jacket**

100% Polyester
S, M, L, XL, XXL, 3XL
 280 g/m² James&Nicholson



Classic, soft and easy-care fleece made of recycled polyester | Woven trim in the front with chest pocket | 2 side pockets and 1 chest pocket with zip, 2 inside pockets | 2-way front zip, stand-up collar | Zip: YKK



JN1311 | JN1311 **Ladies' Fleece Jacket**

100% Polyester
XS, S, M, L, XL, XXL
 280 g/m² James&Nicholson



Classic, soft and easy-care fleece made of recycled polyester | Woven trim in the front with chest pocket | 2 side pockets and 1 chest pocket with zip, 2 inside pockets | 2-way front zip, stand-up collar | Slightly fitted | Zip: YKK



L02937 369

07

Bodywarmer

FLEECE.....	355
QUILTED.....	360
SOFT SHELL	376
OTHERS.....	384



JAMES & NICHOLSON
by *dist-er*



JN1310 | JN1310

Men's Fleece Vest

100% Polyester
S, M, L, XL, XXL, 3XL
280 g/m²

James&Nicholson

BLACK/BLACK	CARBON/BLACK	DARK MELANGE/BLACK
LIGHT MELANGE/BLACK	NAVY/BLACK	RED/BLACK

Classic, soft and easy-care fleece made from recycled polyester | Webbing on the front part with breast pocket | Two side pockets and one zipped breast pocket, two inside pockets | Two-way front zip, stand-up collar | Zips: YKK



JAMES & NICHOLSON
by *dist-er*



JN1309 | JN1309

Ladies' Fleece Vest

100% Polyester
XS, S, M, L, XL, XXL
280 g/m²

James&Nicholson

BLACK/BLACK	CARBON/BLACK	DARK MELANGE/BLACK
LIGHT MELANGE/BLACK	NAVY/BLACK	RED/BLACK

Classic, soft and easy-care fleece made from recycled polyester | Webbing on the front part with breast pocket | Two side pockets and one zipped breast pocket, two inside pockets | Two-way front zip, stand-up collar | Slightly fitted | Zips: YKK



SOL'S
the fair spirit



L03822 | 03822

Unisex Factor Zipped Fleece Bodywarmer

100% Polyester
XS, S, M, L, XL, XXL, 3XL, 4XL, 5XL
280 g/m²

SOL'S

BLACK	CHARCOAL GREY (SOLID)	FOREST GREEN	NAVY
ORANGE	RED	ROPE	ROYAL BLUE 241

Unisex | Recycled Polyester | Sustainable fabric | Polar fleece 280 | Stretch | Zip-ped side pockets and main opening with zip pull | Reinforcement band on collar | Elastic bias at armholes and hem | Tear-Away label



SOL'S
the fair spirit



L04041 | 04041

Unisex Sherpa Bodywarmer Fury

100% Polyester, Taslon inserts: 100% Polyamide
XS, S, M, L, XL, XXL, 3XL
440 g/m²

SOL'S

ARMY/DARK ARMY	CARBON GREY/BLACK	SHEAR BEIGE/BEIGE
----------------	-------------------	-------------------

70% recycled polyester / 30% polyester, Polar fleece lining: 100% polyester and taslon inserts 100% polyamide | Sherpa 440 | Main fastening and side pockets with contrasting nylon inverted zip | Contrasting taslon breast pocket with nylon inverted zip | Contrasting taslon taped bias at the armholes and hem | Black zip puller with reflective details | Hem with elastic drawcords and contrasting tips | Comfortable cut | Slightly dipped at the back

BODYWARMER (FLEECE)

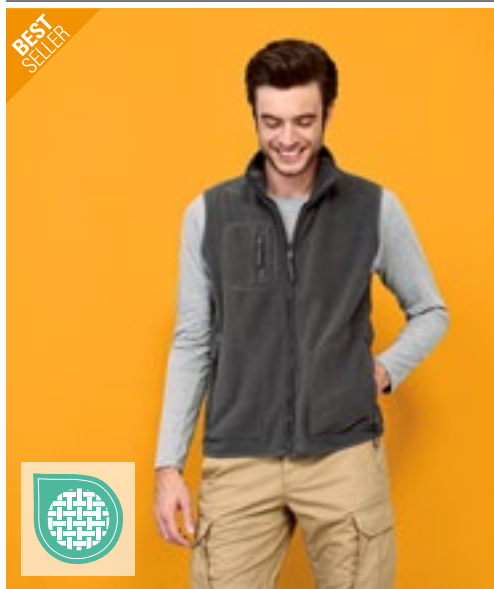

SOL'S
the fair spirit



Result®

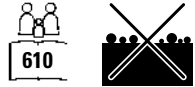

L741 | 51000 **Unisex Fleece Vest Norway**

100% Polyester

XS, S, M, L, XL, XXL, 3XL, 4XL, 5XL

320 g/m²

SOL'S

XS, S, M, L, XL, XXL, 3XL, 4XL, 5XL

BLACK NAVY

XS, S, M, L, XL, XXL, 3XL

CHARCOAL GREY (SOLID) FIR GREEN ORANGE RED

ROYAL BLUE 241

Anti-pilling | Polyester/elastane jersey bias binding | 3 zipped pockets, straight cut

RT37A | R037X **Polartherm™ Bodywarmer**

100% Polyester

XS, S, M, L, XL, XXL, 3XL

330 g/m²

Result

XS, S, M, L, XL, XXL, 3XL

BLACK

XS, S, M, L, XL, XXL

NAVY WHITE

S, M, L, XL, XXL

FOREST RED ROYAL YELLOW

Anti-pilling, unlined | Stretchy fit | Full front zip fastening | 2 large front pockets with Active Fleece by Result™ lining | Decorative body yoke | Concealed front reverse



R
RUSSELL



B&C
COLLECTION



Z8720 | R-872M-0 **Men's Outdoor Fleece Gilet**

100% Polyester

XS, S, M, L, XL, XXL

320 g/m²

Russell

BLACK BOTTLE GREEN BRIGHT ROYAL BURGUNDY

CLASSIC RED CONVOY GREY (SOLID) FRENCH NAVY

Very smooth surface | Anti-pilling fleece | Cadet collar | Drawcord in hem | Modular cut for best fit | Side pockets with inside-out zips for a better look | The dense and compact fleece material ensures minimum heat loss

BCFU705 | FU705 **Unisex Fleece Traveller+**

100% Polyester

XS, S, M, L, XL, XXL, 3XL

300 g/m²

B&C COLLECTION

XS, S, M, L, XL, XXL, 3XL

BLACK NAVY RED

XS, S, M, L, XL, XXL

CHARCOAL (SOLID)

100% polyester anti-pilling micro-fleece | Tone-on-tone full zip opening with zip pull | 2 front pockets with zips | Open hem with longer back panel | Binding polyester fabric at collar, armholes & bottom hem in matching colour | B&C Collection is member of the Fair Wear Foundation



TEE JAYS



STRETCH

TJ9104 | 9104 **Stretch Fleece Bodywarmer**

90% Polyester / 10% Elastane
XS, S, M, L, XL, XXL, 3XL
235 g/m²

Tee Jays

BLACK | DARK GREY (SOLID) | DEEP GREEN | NAVY

Tailored fit | Stand up collar | Chin protection | Chest pocket | Two front pockets with zippers | SBS zippers | Clip down zipper puller | Brushed on the inside



TEE JAYS



TJ9122 | 9122 **Mountain Fleece Bodywarmer**

100% Polyester, Ripstop: 92% Polyester / 8% Elastane
XS, S, M, L, XL, XXL, 3XL
344 g/m²

Tee Jays

BLACK/BLACK | CLAY/BLACK | DEEP GREEN/BLACK

Heavy and soft polyester fleece | Chest pocket | Two front pockets with zippers | Elastic banding at armhole and bottom hem | Reinforced panels | Reinforced ripstop polyester on shoulders | SBS zippers



Result
core
VALUE



RT1160 | R116X **Micro Fleece Gilet**

100% Polyester
XS, S, M, L, XL, XXL, 3XL
200 g/m²

Result Core

BLACK | CHARCOAL | FOREST | NAVY
ORANGE | RED | ROYAL

Fabric: 100% Polyester microfleece | Dense knit anti pill finish | Decorative stitch detail | Side pockets | Full front zip | Compact density micro fleece provides extra warmth | Soft, light & high stretch fabric : warmth without weight | Easy wear, easy care: wash dry in minutes | Comfortable active fit | Unisex

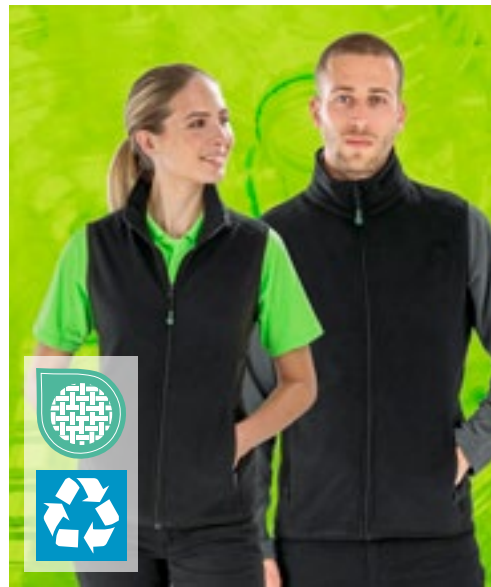

GENUINE
recycled
by **Result**



RT904 | R904X **Recycled Fleece Polarthermic Bodywarmer**

100% Polyester
XS, S, M, L, XL, XXL, 3XL, 4XL
280 g/m²

Result Genuine Recycled

BLACK | NAVY

100% Recycled Polyester | Breathable | YKK NATULON® Eco-friendly zip front and pockets | Soft bound elasticised armhole and hem | Fleece lined front pockets | Decorative body stitching | Hang loop | Made from highest quality PERPETUAL® sustainable yarns using 100% post-consumer PET recycled plastic bottles | Compact dense knit for good heat retention, quick dry and moisture wicking | End of life recyclable | PFC-free | Ready to brand | Polybag is biodegradable | Made out of 23 (1 litre) plastic bottles

BODYWARMER (FLEECE)



SW735 | SW735 **Fleece Body Warmer**

100% Polyester
S, M, L, XL, XXL
300 g/m² Starworld

BLACK NAVY BLUE

Anti-pill fleece | Cadet collar | Self coloured concealed front and pockets | Pocket zips | Adjustable drawcord in hem



RG695 | TRF695 **Navigate Fleece Bodywarmer**

100% Polyester
S, M, L, XL, XXL, 3XL Regatta Professional

BLACK/CLASSIC RED BLACK/NEW ROYAL BLACK/SEAL GREY
NAVY/FRENCH BLUE NAVY/SEAL GREY

100% polyester mini grid fleece made from 30% recycled materials | Stretch binding to armholes, hem and collar | Contrast zip detail with 2 lower zipped pockets | Cut out tag



S5010 | ST5010 **Fleece Vest**

100% Polyester
S, M, L, XL, XXL
220 g/m² Stedman®

BLACK OPAL BLUE MIDNIGHT GREY STEEL (SOLID) KIWI GREEN
SCARLET RED

Warm and soft with great heat-insulating properties | Micro fleece with anti-pilling treatment | Stand collar | Tone-on-tone zip with storm flap | Both sides brushed | Breathable | Armholes with elastic bindings | Polyester twill neck tape | Half-moon back yoke | Adjustable hem | 2 pockets | Side seams | Washable up to 40 °C | Normal fit



S5110 | ST5110 **Fleece Vest Women**

100% Polyester
S, M, L, XL
220 g/m² Stedman®

BLACK OPAL BLUE MIDNIGHT SCARLET RED

Micro fleece with anti-pilling treatment, warm and soft with great heat-insulating properties | Polyester twill neck tape | Both sides brushed | Half-moon back yoke | Armholes with elastic bindings | Stand collar | Tone-on-tone zip with storm flap | Breathable | 2 pockets | Side seams | Washable up to 40 °C | Normal fit



REGATTA
PROFESSIONAL

RG801 | TRA801

**Micro Fleece
Bodywarmer**

100% Polyester
S, M, L, XL, XXL, 3XL
210 g/m²

Regatta Professional

BLACK CLASSIC RED DARK NAVY
SEAL GREY (SOLID)

210 series Microfleece | Layer Lite Fabric Technology | Two zipped lower pockets | Anti-Pill Symmetry Fleece | Quick drying | Easy care



RG802 | TRA802

**Women's Micro Fleece
Bodywarmer**

100% Polyester
34 (8), 36 (10), 38 (12), 40 (14), 42 (16), 44 (18), 46 (20)
210 g/m²

Regatta Professional

BLACK CLASSIC RED DARK NAVY

210 series Microfleece | Layer Lite Fabric Technology | 2 zipped lower pockets | Shaped fit | Quick drying | Easy care



REGATTA
PROFESSIONAL

RG793 | TRA793

**Women's Haber II
Bodywarmer**

100% Polyester
34 (8), 36 (10), 38 (12), 40 (14), 42 (16), 44 (18), 46 (20)
250 g/m²

Regatta Professional

BLACK DARK NAVY

250 series anti-pill Symmetry fleece | Elasticated bound armholes | Adjustable shockcord hem | 2 zipped lower pockets | Shaped fit



RG700 | TRA700

Haber II Bodywarmer

100% Polyester
S, M, L, XL, XXL, 3XL
250 g/m²

Regatta Professional

BLACK DARK NAVY

250 series anti-pill Symmetry fleece | Elasticated bound armholes | Adjustable shockcord hem | 2 zipped lower pockets



BODYWARMER (QUILTED)

BEST SELLER



GENUINE recycled
by Result



RT238 | R238X Recycled Compass Padded Softshell Gilet

100% Polyester
XS, S, M, L, XL, XXL, 3XL, 4XL

Result Genuine Recycled

XS, S, M, L, XL, XXL, 3XL, 4XL

NAVY/GREY	NAVY/NAVY	NAVY/RED
NAVY/ROYAL	NAVY/YELLOW	

XS, S, M, L, XL, XXL, 3XL

BLACK/BLACK	BLACK/GREY	BLACK/LIME
BLACK/ORANGE	BLACK/RED	BLACK/ROYAL
BLACK/YELLOW		

Fabric Body: Outer - 100% recycled JIAREN® Polyester, Filling - 100% 180 g/m² REPREEVE® recycled Polyester, Lining - 100% Polyester | Shoulder Panels: 280 g/m² 2-layer mechanical yarn softshell comprising, Outer-Layer - 60% Polyester / 40% TOPGREEN® recycled Polyester, Inner-Layer - 70% Polyester microfleece / 30% TOPGREEN® recycled Polyester | Showerproof | Windproof | Breathable | Contrast colour pocket zips | YKK Full front zip with chin guard | Stand-up padded collar | Padded body | Soft bound armhole | Black zip pulls | Hangtag | REPREEVE® performance recycled padding using environmental-friendly materials made from recycled plastic bottles and post-industrial waste | TOPGREEN® environmental-friendly softshell polyester printable shoulder panels | Ready to brand | Made out of 9 (1 litre) plastic bottles



HENBURY



W875 | H875 Unisex Padded Gilet

100% Nylon, Lining: 100% Polyester
XXS, XS, S, M, L, XL, XXL, 3XL, 4XL
40 g/m²

Henbury

BLACK

100% Nylon Pongee in a water repellent fabric. 40 g/m² | Lining: Polyester Taffeta, 210T 60 g/m² | Quilted polyester padding for puffer effect | Smooth area on chest and across back for decoration | Plain side panels | Full length front zipper and 2 hidden side pocket with non slip pullers | 1 internal deep pocket | Binding on armhole | Henbury cut out label



REGATTA PROFESSIONAL



RG810 | TRA810 Tyler Bodywarmer

100% Polyester
S, M, L, XL, XXL, 3XL
84 g/m²

Regatta Professional

BLACK NAVY

Quilted water repellent micro poplin | Thermo-Guard insulation | Polyester taffeta lining (160 GSM) | 2 lower patch pockets with side hand warmer entry | Back vents with stud fastening | Internal side seam zipped embroidery access



REGATTA PROFESSIONAL



RG811 | TRA811 Tarah Bodywarmer

100% Polyester
34 (8), 36 (10), 38 (12), 40 (14), 42 (16), 44 (18), 46 (20)
84 g/m²

Regatta Professional

BLACK NAVY

Quilted water repellent micro poplin | Thermo-Guard insulation | Polyester taffeta lining | 2 lower patch pockets with side hand warmer entry | Back vents with stud fastening | Internal side seam zipped embroidery access



REGATTA PROFESSIONAL



RG891 | TRA891 Vintage Puffer Vest

100% Polyester
S, M, L, XL, XXL, 3XL

Regatta Professional

SEAL GREY/BLACK SOLAR/BLACK
STRONG BLUE/NAVY

Heavyweight fill | 2 zipped side pockets | Recycled fill made from approximately 30 plastic bottles (500ml size) | Cut out tag

**BEST
SELLER**



SOL'S
the fair spirit



L01436 | 01436 **Men's Lightweight Bodywarmer Wave**

100% Nylon, Lining: 100% Nylon, Padding: 100% Polyester
S, M, L, XL, XXL, 3XL
180 g/m²

SOL'S

BLACK METAL GREY NAVY **NEON LIME**

2 pockets with a fancy zip that matches the lining | High collar, close-fitting cut | Tone-on-tone bias finishing at bottom



SOL'S
the fair spirit



**NEW
COLOUR**

L01437 | 01437 **Women's Lightweight Bodywarmer Wave**

100% Nylon, Lining: 100% Nylon, Padding: 100% Polyester
S, M, L, XL, XXL
180 g/m²

SOL'S

BLACK **DARK PINK** METAL GREY NAVY **NEON LIME**

2 pockets with a fancy zip that matches the lining | High collar, close-fitting cut | Tone-on-tone bias finishing at bottom



promodoro



E7634 | 7634 **Men's Padded Vest**

Outer+Inner: 100% Nylon, Padding: 100% Polyester
S, M, L, XL, XXL, 3XL, 4XL, 5XL

Promodoro

BLACK **FRENCH NAVY** NAVY **NEW LIGHT GREY (SOLID)** STEEL GRAY

Padded gilet | Stand collar | Chin guard | Waterproof zips | Internal pocket | Full length zip | 2 zipped side pockets | Tunnel drawstring at hem with cord stoppers inside | Invisible zip for finish | Neutral size label | Outer/inner material 100% nylon, padding 100% polyester



promodoro



E7635 | 7635 **Women's Padded Vest**

Outer+Inner: 100% Nylon, Padding: 100% Polyester
S, M, L, XL, XXL, 3XL

Promodoro

BLACK **FRENCH NAVY** NAVY **NEW LIGHT GREY (SOLID)** STEEL GRAY

Padded gilet | Stand collar | Chin guard | Waterproof zips | Internal pocket | Full length zip | 2 zipped side pockets | Tunnel drawstring at hem with cord stoppers inside | Invisible zip for finish | Neutral size label | Outer/inner material 100% nylon, padding 100% polyester

BODYWARMER (QUILTED)



S5430 | ST5430 **Lux Padded Vest Men**

Outer Fabric and Lining: 100% Nylon, Padding: 100% Polyester
S, M, L, XL, XXL, 3XL, 4XL, 5XL

Stedman®

BLACK OPAL | BLUE MIDNIGHT

Half-moon at the centre of the back for personalisation | Adjustable hem | Front-right inside pocket | Access for easy embroidery on the front left | Stand collar | 2 zipped side pockets | High-quality SBS zips | Storm flap | Woven premium large label in neck | Tear-away label in the side seam | Fluorine and PFC free



S5530 | ST5530 **Lux Padded Vest Women**

Outer Fabric and Lining: 100% Nylon, Padding: 100% Polyester
XS, S, M, L, XL, XXL, 3XL

Stedman®

BLACK OPAL | BLUE MIDNIGHT

Half-moon at the centre of the back for personalisation | Adjustable hem, front-right inside pocket | Access for easy embroidery on the front left | Woven premium large label in neck | 2 zipped side pockets | High-quality SBS zips | Storm flap | Woven premium large label in neck | Tear-away label in the side seam | Fluorine and PFC free

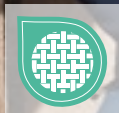

Z441M | R-441M-0 **Men's Nano Bodywarmer**

100% Polyester
S, M, L, XL, XXL, 3XL, 4XL
66 g/m²

Russell

BLACK | DARK OLIVE | FRENCH NAVY | IRON GREY

High performance DWR fabric treated with Aquapel by Nanotex® | Fluorine and PFC free | Eco-efficient padding by Dupont™ Sorona® | Stand up collar with chin guard and inner storm flap to ward off wind and draught | Contrasting zips, lining and accents for a refined look | 2 side pockets and 1 zipped inside pocket | Discreet decoration access at inner left chest | Adjustable hem with drawcord

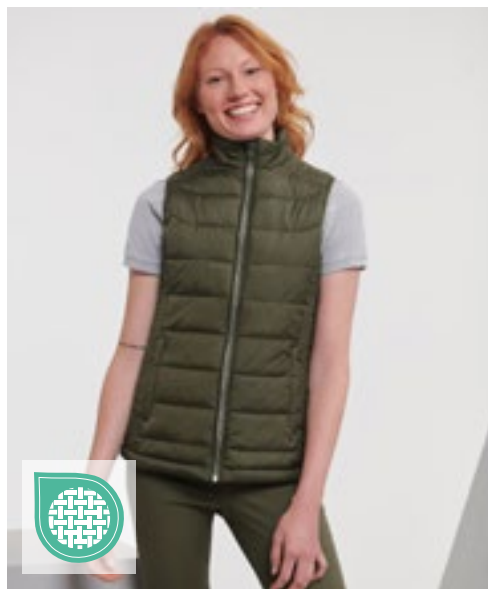

Z441F | R-441F-0 **Ladies' Nano Bodywarmer**

100% Polyester
XS, S, M, L, XL, XXL, 3XL
66 g/m²

Russell

BLACK | DARK OLIVE | FRENCH NAVY | IRON GREY

High performance DWR fabric treated with Aquapel by Nanotex® | Fluorine and PFC free | Eco-efficient padding by Dupont™ Sorona® | Stand up collar with chin guard and inner storm flap to ward off wind and draught | Contrasting zips, lining and accents for a refined look | 2 side pockets and 1 zipped inside pocket | Discreet decoration access at inner left chest | Adjustable hem with drawcord



SOL'S
the fair spirit

L02890 | 02890

Women's Wilson Bodywarmer Jacket

Outer fabric and lining: 100% Polyamide, Padding: 90% Down / 10% Feathers or 60% Sorona®-Polyester / 40% Polyester

S, M, L, XL, XXL

70 g/m²

SOL'S

BLACK

FRENCH NAVY

Nylon 380T; Outer fabric and lining: 100% Polyamide; Padding (in conversion): 90% Down / 10% Feathers; 70 g/m² or 60% Sorona® / 40% recycled Polyester | Zip opening | 2 front zip pockets | 2 inside pockets | Small high collar | Close-fitting cut | "In bag" folding system with stoppers | Brandless size label



L02889 | 02889

Men's Wilson Bodywarmer Jacket

Outer fabric and lining: 100% Polyamide, Padding: 90% Down / 10% Feathers or 60% Sorona®-Polyester / 40% Polyester

S, M, L, XL, XXL, 3XL

70 g/m²

SOL'S

BLACK

FRENCH NAVY

Nylon 380T; Outer fabric and lining: 100% Polyamide; Padding (in conversion): 90% Down / 10% Feathers; 70 g/m² or 60% Sorona® / 40% recycled Polyester | Zip opening | 2 front zip pockets | 2 inside pockets | Small high collar | Close-fitting cut | "In bag" folding system with stoppers | Brandless size label



REGATTA
PROFESSIONAL

RG831 | TRA831

Men's Stage II Insulated Bodywarmer

100% Polyamide

S, M, L, XL, XXL, 3XL, 4XL

65 g/m²

Regatta Professional

BLACK

CLASSIC RED

NAVY

SEAL GREY (SOLID)



RG832 | TRA832

Women's Stage II Insulated Bodywarmer

100% Polyamide

36 (10), 38 (12), 40 (14), 42 (16), 44 (18), 46 (20)

65 g/m²

Regatta Professional

BLACK

NAVY

Thermo-Guard insulation | 160gsm body insulation wadding weight | 2 lower pockets | Adjustable shockcord hem | Inside pocket | Concealed zip entrance in lining for embroidery access | Shaped fit



BODYWARMER (QUILTED)



TEE JAYS



TJ9624 | 9624

Men's Crossover Bodywarmer

100% Polyester
S, M, L, XL, XXL, 3XL

Tee Jays

BLACK/BLACK

Polyester 300T with softshell polyester padding | Wind-resistant and water-repellent | Shaped fit | 2 large front pockets | Inner pocket | Armholes elastic trim | Reversed quality zippers | Prepared for embroidery

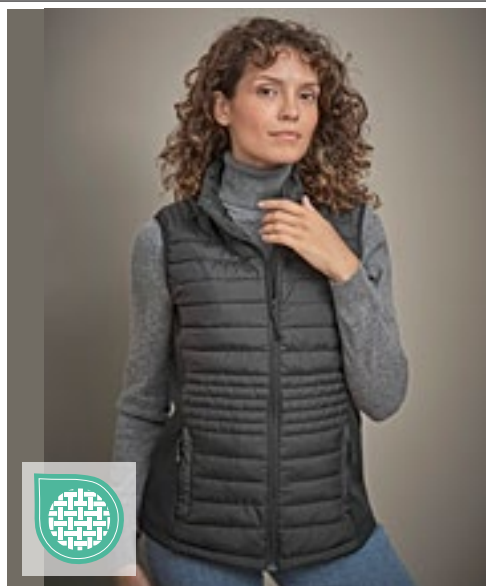

TEE JAYS



TJ9625 | 9625

Women's Crossover Bodywarmer

100% Polyester
S, M, L, XL, XXL, 3XL

Tee Jays

BLACK/BLACK

Polyester 300T with softshell polyester padding | Wind-resistant and water-repellent | Shaped fit | 2 large front pockets | Inner pocket | Elastic cuffs | Reversed quality zippers | Prepared for embroidery



TEE JAYS



TJ9632 | 9632

Men's Zepelin Bodywarmer

100% Polyester
S, M, L, XL, XXL, 3XL, 4XL, 5XL

Tee Jays

S, M, L, XL, XXL, 3XL, 4XL, 5XL

BLACK

S, M, L, XL, XXL, 3XL

DEEP NAVY

Inner pocket | Quality front zippers | Shaped fit | Wind-resistant and water-repellent face | 100% Polyester 300T with Polyester padding and lining | Inside zipper for decoration



TEE JAYS



TJ9633 | 9633

Women's Zepelin Bodywarmer

100% Polyester
S, M, L, XL, XXL, 3XL

Tee Jays

BLACK

DEEP NAVY

Inner pocket | Quality front zippers | Shaped fit | Wind-resistant and water-repellent face | 100% polyester 300T with 100% polyester padding and lining | Inside zipper for decoration

NEW

SOL'S
the fair spirit



L04020 | 04020 Men's Stream Bodywarmer

100% Polyester
S, M, L, XL, XXL, 3XL

SOL'S

- ARMY
- BLACK
- CHARCOAL GREY (SOLID)
- FRENCH NAVY

Outer fabric and lining: 100% Polyester, Padding: 100% Polyester down | Taffeta 280T | Front fastening and side pockets with tone-on-tone nylon zip | Tone-on-tone metal sliders with black fancy zip pullers | High collar | Tone-on-tone elasticated bias binding at armholes and bottom | Storage bag | No label

L04021 | 04021 Women's Stream Bodywarmer

100% Polyester
S, M, L, XL, XXL

SOL'S

- ARMY
- BLACK
- CHARCOAL GREY (SOLID)
- FRENCH NAVY

Outer fabric and lining: 100% Polyester, Padding: 100% Polyester down | Taffeta 280T | Front fastening and side pockets with tone-on-tone nylon zip | Tone-on-tone metal sliders with black fancy zip pullers | High collar | Tone-on-tone elasticated bias binding at armholes and bottom | Storage bag | No label

BODYWARMER (QUILTED)



GENUINE recycled by Result



RT239 | R239X **Recycled Thermoquilt Gilet**

100% Polyester
XS, S, M, L, XL, XXL, 3XL

Result Genuine Recycled

BLACK/BLACK	BLACK/ORANGE	BLACK/RED
GREY/BLACK	NAVY/LIME	NAVY/NAVY
ROYAL/NAVY		

Outer: 100% recycled JIAREN® Polyester, Filling: 140 g/m² REPREVE® recycled Polyester, Lining: 100% Polyester | Showerproof | Breathable | Windproof | Hangtag | Zip pockets | Full front zip with chin guard | Contrast lining and detailing | Soft bound elasticised armhole and hem | REPREVE® performance recycled padding using environmental-friendly materials made from recycled plastic bottles and post-industrial waste | Easy to pack with excellent recovery | High heat retention | Ultra lightweight | Ready to brand | Quiet to wear | Super soft | Made out of 9 (1 litre) plastic bottles



B&C COLLECTION



BCJU880 | JU880 **Unisex Bodywarmer Explorer**

Outer: 65% Polyester / 35% Cotton, Inner: 100% Polyester
S, M, L, XL, XXL, 3XL
285 g/m²

B&C COLLECTION

S, M, L, XL, XXL, 3XL

BLACK	NAVY	RED
-------	------	-----

S, M, L, XL, XXL

BEIGE	OLIVE
-------	-------

Front covered full zip with press-stud fastenings | 5 outer pockets (including 2 with zips) | 1 inner wallet pocket | 2 extra outer pencil pockets | Adjustable wind-stoppers in the armholes with elasticated cord and stoppers | Open hem | Longer back | B&C Collection is member of the Fair Wear Foundation



Result®

urban OUTDOOR WEAR



RT193 | R193M **Men's Ice Bird Padded Gilet**

100% Polyester
S, M, L, XL, XXL

Result

BLACK	FROST GREY	NAVY	ORANGE
ROYAL			

Outer: 100% Polyester 50D, Lining: 100% Polyester Taffeta, Padding: 100% 220g Polyester | Full front zip | Zipped front pockets | Inside chest pocket | Stand up collar with chin guard | Adjustable shock cord hem | Inner storm flap



Result®

urban OUTDOOR WEAR



RT193F | R193F **Women's Ice Bird Padded Gilet**

100% Polyester
XS, S, M, L, XL

Result

BLACK	FROST GREY	NAVY	ORANGE
ROYAL			

Outer: 100% Polyester 50D, Lining: 100% Polyester Taffeta, Padding: 100% 220g Polyester | Full front zip | Zipped front pockets | Stand up collar with chin guard | Inside chest pocket | Adjustable shock cord hem | Inner storm flap | Fitted waist

NEW



RROLY



RY5076 | 5076 **Reine Padded Vest 3/4**
100% Polyester
S, M, L, XL, XXL

Roly

ARMY GREEN 15 BLACK 02

Padded vest with removable hood | High collar with zip at front concealed by flap | Two pockets with press stud closure | Side zips | Water repellent

REGATTA 
PROFESSIONAL



RG842 | TRA842 **Access Insulated Bodywarmer**
100% Polyester
XS, S, M, L, XL, XXL, 3XL
84 g/m²

Regatta Professional

BLACK/BLACK NAVY/BLACK SEAL GREY (SOLID)/BLACK

Quilted water-repellent polyester micro poplin | Thermo-Guard insulation | Polyester taffeta lining | 2 lower pockets | Internal zippered embroidery access

**BEST
SELLER**



RROLY

RY5093 | RA5093 **Women's Oslo Bodywarmer**

100% Polyester
S, M, L, XL, XXL
290 g/m² Roly

ARMY GREEN 15	BLACK 02	EBONY 231
ELECTRIC BLUE 99	FUCHSIA 40	GARNET RED 57
NAVY BLUE 55	RED 60	



Outer material: 100% polyester, 300 taffeta; Lining: 100% polyester, 290 taffeta; Padding: 100% polyester, 150 g/m² | Body warmer with soft, feather-light padding | Full-length, concealed zip in matching tone | 2 x side zippered pockets | Lining in contrasting colour | Elastic trim in same colour on hem | Includes a bag for storing the jacket | Tailored cut | Wind- and water-repellent

RY5092 | RA5092 **Men's Oslo Bodywarmer**

100% Polyester
S, M, L, XL, XXL, 3XL, 4XL
290 g/m² Roly



S, M, L, XL, XXL, 3XL, 4XL
BLACK 02 NAVY BLUE 55
S, M, L, XL, XXL, 3XL
ARMY GREEN 15 BLACK MELANGE 243 EBONY 231
ELECTRIC BLUE 99 GARNET RED 57 RED 60

Outer material: 100% polyester, 300 taffeta, Lining: 100% polyester, 290 taffeta; Padding: 100% polyester, 150 g/m² | Body warmer with soft, feather-light padding | Full-length, concealed zip in matching tone with chin protection | 2 x side zippered pockets | Elastic trim in same colour on hem | Lining in contrasting colour | Includes a bag for storing the jacket | Wind- and water-repellent



BODYWARMER (QUILTED)



STORMTECH®



ST82 | KXV-1 **Men's Nautilus Quilted Bodywarmer**

100% Polyester
S, M, L, XL, XXL, 3XL, 4XL, 5XL

Stormtech

S, M, L, XL, XXL, 3XL, 4XL, 5XL

BLACK

S, M, L, XL, XXL, 3XL

AZURE BLUE BRIGHT RED NAVY

STORMTECH Showerproof D/W/R Outer Shell | Quilted Body with Ultra-Soft Lining | Internal Full-Length Stormflap | Adjustable Hem | Zippered Pockets | Chin Saver | Water repellent: 600mm | Breathability: 1,000g/m² | 100% Polyester Pongee, 2.30oz (USA) / 78g (CDN)



REGATTA PROFESSIONAL



RG806 | TRA806 **Altoona Bodywarmer**

100% Polyester
XS, S, M, L, XL, XXL, 3XL
85 g/m²

Regatta Professional

BLACK NAVY SEAL GREY (SOLID)/BLACK

Quilted water-repellent micro poplin | High pile fleece collar lining | Thermo-Guard insulation | Polyester taffeta lining | Self-fabric shoulder overlay for strength | 2 lower pockets | Concealed internal side seam zipped embroidery access

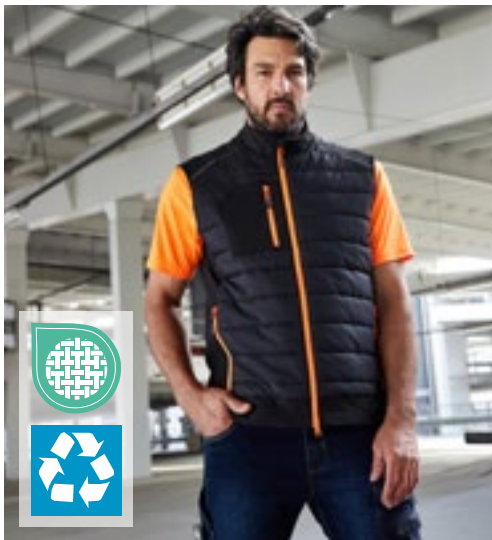

JAMES & NICHOLSON
by dainor



JN1822 | JN1822 **Men's Hybrid Vest**

100% Polyester
XS, S, M, L, XL, XXL, 3XL, 4XL, 5XL, 6XL
280 g/m²

James&Nicholson

BLACK/BLACK CARBON/CARBON BLACK/NEON ORANGE NAVY/NAVY BLACK/NEON YELLOW

Outer material + filling: recycled polyester, padding: polyester | Softshell waistcoat in an attractive material blend | Easy-care 2-layer soft-shell material combined with quilted inserts on the front and back | Water- and dirt-repellent due to BIONIC-FINISH®ECO | Warm DuPont™ Sorona® padding | Stand collar | 2-way covered zip along full length with wind guard and chin protection | Width adjustment at the hem | Side pockets and breast pocket with zip, one inside pocket with hook-and-loop fastening | Reflective elements (no protective function/no PPE) on the front and back sections | Zip for decoration at the back | YKK zips



JAMES & NICHOLSON
by dainor



JN1821 | JN1821 **Ladies' Hybrid Vest**

100% Polyester
XS, S, M, L, XL, XXL, 3XL, 4XL
280 g/m²

James&Nicholson

BLACK/BLACK CARBON/CARBON BLACK/NEON ORANGE NAVY/NAVY BLACK/NEON YELLOW

Outer material + filling: recycled polyester, padding: polyester | Softshell waistcoat in an attractive material blend | Easy-care 2-layer soft-shell material combined with quilted inserts on the front and back | Water- and dirt-repellent due to BIONIC-FINISH®ECO | Warm DuPont™ Sorona® padding | Stand collar | 2-way covered zip along full length with wind guard and chin protection | Width adjustment at the hem | Side pockets and breast pocket with zip, one inside pocket with hook-and-loop fastening | Reflective elements (no protective function/no PPE) on the front and back sections | Zip for decoration at the back | YKK zips | Slightly fitted

**BEST
SELLER**



SOL'S
the fair spirit



L868 | 44002 **Bodywarmer Warm**

Outer: 100% Nylon, Lining: 100% Polyester
S, M, L, XL, XXL, 3XL, 4XL, 5XL
220 g/m²

SOL'S

BLACK	CHARCOAL GREY (SOLID)	FOREST GREEN	NAVY
ORANGE	RED	ROYAL BLUE 241	

2 pockets | Collar and body lined with contrasting dark grey 190T Nylon | Outside: Nylon 210T / Lining: 100% Polyester



**BUILD YOUR
BRAND**



BY046 | BY046 **Bubble Vest**

Outer fabric: 100% Nylon, Lining + Padding: 100% Polyester
S, M, L, XL, XXL

Build Your Brand

BLACK/BLACK

Neutral size label without branding | Neck print possible | Rib cuff at hem | Hood with 2 seams | Hood with metal eyelets and round drawstrings



SOL'S
the fair spirit

L02937 | 02937 **Women's Victoire Bodywarmer Jacket**

Outer fabric and lining: 100% Polyamide, Padding: 90% Down / 10% Feathers or 60% Sorona®-Polyester / 40% Polyester
S, M, L, XL, XXL
100 g/m²

SOL'S

BLACK FRENCH NAVY



Nylon 380T; Outer fabric and lining: 100% Polyamide; Padding (in conversion): 90% Down / 10% Feathers or 60% Sorona® / 40% recycled Polyester | Zip opening | 2 front zip pockets | 2 inside pockets | Three colour details | "In bag" folding system with stoppers | No label

L02916 | 02916 **Men's Victoire Bodywarmer Jacket**

Outer fabric and lining: 100% Polyamide, Padding: 90% Down / 10% Feathers or 60% Sorona®-Polyester / 40% Polyester
S, M, L, XL, XXL, 3XL
100 g/m²

SOL'S

BLACK FRENCH NAVY



Nylon 380T; Outer fabric and lining: 100% Polyamide; Padding (in conversion): 90% Down / 10% Feathers or 60% Sorona® / 40% recycled Polyester | Zip opening | 2 front zip pockets | 2 inside pockets | Three colour details | "In bag" folding system with stoppers | No label



BODYWARMER (QUILTED)



B&C
COLLECTION



BCJM930 | JM930 Men's Bodywarmer

Outer: 100% Nylon, Inner: 100% Polyester

S, M, L, XL, XXL, 3XL

200 g/m²

B&C COLLECTION

S, M, L, XL, XXL, 3XL

BLACK NAVY RED

S, M, L, XL, XXL

DARK GREY (SOLID) WHITE

100% Nylon taffeta | Trendy bodywarmer with feather touch | Full zip opening with zip pull | 2 front pockets with zip and zip pulls | 1 inner wallet pocket | Open hem and longer back | Easy decoration thanks to a large back area without stitching and invisible zip opening | B&C Collection is member of the Fair Wear Foundation



B&C
COLLECTION



BCJW935 | JW935 Women's Bodywarmer Zen+

Outer: 100% Nylon, Inner: 100% Polyester

XS, S, M, L, XL, XXL

B&C COLLECTION

BLACK NAVY RED WHITE

100% Nylon taffeta | Feminine cut | Full zip opening | Padded hood with feather touch (removable with a zip) | Adjustable hood with lace | 2 front pockets | Adjustable bottom hem (with drawcord and stoppers) | Easy access for decoration via an invisible zip in the middle of the back | B&C Collection is member of the Fair Wear Foundation



Result
core
VALUE



RT208 | R208X Bodywarmer

100% Polyester

XS, S, M, L, XL, XXL, 3XL

Result Core

BLACK BOTTLE GREY NAVY RED

Outer: AC coated - 100% polyester | Padding: 160 g/m² polyester | Water-repellent, windproof, quick drying | Full front zip fastening | Deep cut armholes for added comfort | 2 front pockets, inside pocket | Ideal layer product with polar fleece | Fashion cut back



Result
core
VALUE



RT223 | R223X Nova Lux Hooded Gilet

100% Polyester

XS, S, M, L, XL, XXL, 3XL

Result Core

BLACK NAVY

Outer: 210T Polyester with AC coating | Padding: 550 g/m² Polyester | Lining: Polyester Microfleece | Water-repellent, windproof | Full front heavy duty zip | Stud closing stormflap | Zip-off adjustable lined hood with stud fastening chin guard | Zipped inside chest pocket | Elasticated grip around waist and armholes | Zipped side pockets



STORMTECH®



ST122 | AFV-1

Men's Stavanger Thermal Vest

100% Nylon
S, M, L, XL, XXL, 3XL

Stormtech

BLACK/GRAPHITE | NAVY/GRAPHITE

100% Nylon, 40gsm | Water Resistance 600mm, Breathability 1,000g/m² | Cold: +10°C (50°F) to -10°C (14°F) | D/W/R Outer Shell | PFC-Free Durable Water Repellent Finish | Feather Free Thermal Shell | Broken Fiber Polyfill | Packable into Own Pocket | Ergonomic Fit | Adjustable Hem | Audio System | Internal Pocket | Lightweight



TEE JAYS



TJ9648 | 9648

Lite Bodywarmer

100% Polyester
XS, S, M, L, XL, XXL, 3XL, 4XL, 5XL

Tee Jays

XS, S, M, L, XL, XXL, 3XL, 4XL, 5XL

BLACK
XS, S, M, L, XL, XXL, 3XL
DEEP GREEN | NAVY

GRS ripstop 360T Polyester with PU coating | Lightweight padded bodywarmer | Recycled Polyester | Insulated with premium DuPont™ padding | Matte textured 1x1 ripstop fabric | SBS zipper | Inner pocket | 2 large front pockets | Adjustable hem with drawstring/stopper | Water repellent



REGATTA PROFESSIONAL



RG892 | TRA892

Navigate Thermal Bodywarmer

100% Polyester
S, M, L, XL, XXL, 3XL

Regatta Professional

BLACK/CLASSIC RED | BLACK/NEW ROYAL
BLACK/SEAL GREY | NAVY/FRENCH BLUE
NAVY/SEAL GREY

100% polyester ripstop fabric with recycled polyester high warmth padding | Warmloft performance technology insulation | Multiple pockets including 2 zipped lower pockets, 1 chest pocket & an inner pocket | Concealed zip entrance in lining for embroidery/print access | Cut out tag



REGATTA PROFESSIONAL



STRETCH

RG894 | TRA894

Navigate Hybrid Bodywarmer

S, M, L, XL, XXL, 3XL

Regatta Professional

BLACK/CLASSIC RED | BLACK/NEW ROYAL
BLACK/SEAL GREY | NAVY/FRENCH BLUE
NAVY/SEAL GREY

Polyamide panels to body with lightweight fill | Extol stretch side panels and armholes | 2 zipped lower pockets and 1 chest pocket | Cut out tag



REGATTA PROFESSIONAL



STRETCH

RG861 | TRA861

Honestly Made Recycled Thermal Bodywarmer

100% Polyester
XS, S, M, L, XL, XXL, 3XL

Regatta Honestly Made

BLACK | NAVY

100% Recycled Polyester interest face fabric with water repellent cire finish | 100% Recycled polyester lining | 100% Recycled Thermoguard insulation | Stretch binding to hem | 2 zipped lower pockets | Easily compressible

BODYWARMER (QUILTED)



JAMES & NICHOLSON
by dainor



JN1076 | JN1076 **Men's Maritime Vest**

Outer Fabric: 100% Polyamide, Lining + Padding: 100% Polyester
S, M, L, XL, XXL, 3XL

James&Nicholson

IRISH GREEN/WHITE	NAUTIC BLUE/WHITE	NAVY/WHITE
RED/WHITE	SUN YELLOW/WHITE	WHITE/NAVY

Fashionable padded vest with hood | Mat surface with light TPU-coating | Wind- and water-repellent (600 mm water column) | Two front pockets | Inside chest pocket | Full-length storm flap | Contrasting trimmings | Elastic cord with stopper on hood | Elastic armhole for perfect fit | Zip for decoration at the back

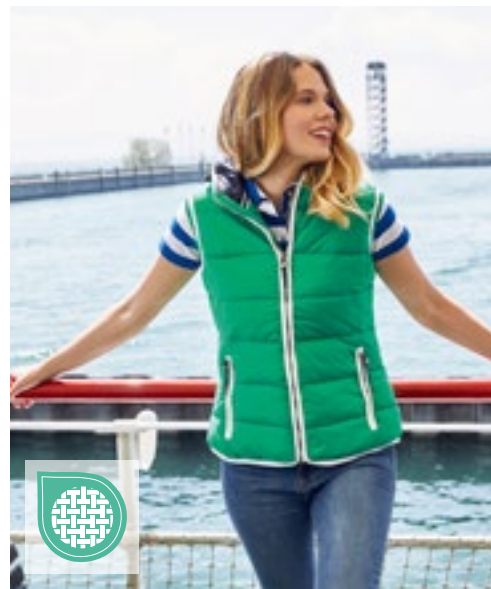

JAMES & NICHOLSON
by dainor



JN1075 | JN1075 **Ladies' Maritime Vest**

Outer Fabric: 100% Polyamide, Lining + Padding: 100% Polyester
S, M, L, XL, XXL

James&Nicholson

IRISH GREEN/WHITE	NAUTIC BLUE/WHITE	NAVY/WHITE
RED/WHITE	SUN YELLOW/WHITE	WHITE/NAVY

Fashionable padded vest with hood | Mat surface with light TPU-coating | Wind- and water-repellent (600 mm water column) | Two front pockets | Inside chest pocket | Full-length storm flap | Contrasting trimmings | Elastic cord with stopper on hood | Elastic armhole for perfect fit | Zip for decoration at the back | Slightly fitted

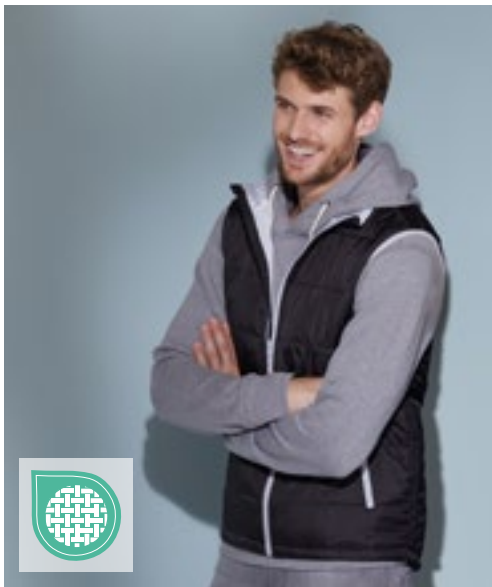

JAMES & NICHOLSON
by dainor



JN1037 | JN1037 **Men's Padded Light Weight Vest**

100% Polyester
S, M, L, XL, XXL, 3XL

James&Nicholson

AQUA/LIME GREEN	BLACK/SILVER (SOLID)	CARBON/ORANGE
NAVY/RED	RED/BLACK	

Quilted vest with warm Thinsulate™ 3M padding | Lightweight Rip-Stop fabric | Wind-resistant | Excellent thermal insulation with a low material thickness | Covered full-zip opening with chin protector | Zips, lining and armhole trim in contrasting colours | Big JN-Logo on the inside of the back | Elastic cord with stopper on hem | Zip for decoration at the back



TEE JAYS



TJ9114 | 9114 **Hybrid-Stretch Bodywarmer**

100% Polyester
XS, S, M, L, XL, XXL, 3XL

Tee Jays

BLACK/BLACK	DEEP GREEN/BLACK	NAVY/NAVY
-------------	------------------	-----------

Shell: 100% Polyester 300T - 90% Polyester/ 10% Elastane, Lining: 100% Polyester 380T, Insulation: 100% Polyester DuPont™ padding | Tailored fit | Elastic side panels | Two hidden front pockets with zippers | Inner pocket | Elastic banding at armhole | Stand up collar | SBS zippers



JAMES & NICHOLSON
by d&g

JN1327 | JN1327 Ladies' Hybrid Vest

Outer: 100% Polyamide, Outer 2: 93% Polyester / 7% Elastane, Lining: 100% Polyester
XS, S, M, L, XL, XXL

James&Nicholson



BLACK/BLACK	BLUE/NAVY
NAVY/NAVY	RED/BLACK

Easy care stretch fleece combined with quilted inserts on the front, back and hood | Warm sorona®AURA padding | Long covered front zip with chin protection | Side and chest pockets with zip | 2 inside pockets | Zips: YKK



JN1328 | JN1328 Men's Hybrid Vest

Outer: 100% Polyamide, Outer 2: 93% Polyester / 7% Elastane, Lining: 100% Polyester
S, M, L, XL, XXL, 3XL

James&Nicholson

BLACK/BLACK	BLUE/NAVY
NAVY/NAVY	RED/BLACK

Easy care stretch fleece combined with quilted inserts on the front, back and hood | Warm sorona®AURA padding | Long covered front zip with chin protection | Side and chest pockets with zip | 2 inside pockets | Zips: YKK



REGATTA
PROFESSIONAL

RG856 | TRA856 Firedown Down-Touch Padded Bodywarmer

100% Polyamide
S, M, L, XL, XXL, 3XL
60 g/m²

Regatta Professional

BLACK/BLACK	NAVY/FRENCH BLUE
SEAL GREY/BLACK	

100% Polyamide with water repellent and cire finish | Durable water repellent finish | Warmloft down-touch performance technology insulation | High loft polyester insulation - 60gsm | 2 zipped lower pockets | This product has no external logo branding



RG857 | TRA857 Women's Firedown Down Touch Bodywarmer

100% Polyamide
36 (10), 38 (12), 40 (14), 42 (16), 44 (18), 46 (20)
37 g/m²

Regatta Professional

BLACK/BLACK	GREY MARL/BLACK
NAVY/FRENCH BLUE	

100% polyamide fabric with water repellent cire finish | Warmloft 60gsm down-touch performance technology insulation | Easily compressible | 2 zipped lower pockets



BODYWARMER (QUILTED)



JN768 | JN768 **Men's Knitted Hybrid Vest**

100% Polyester, Lining: 100% Polyamide
S, M, L, XL, XXL, 3XL
 280 g/m² James&Nicholson

- GREY MELANGE/ANTHRACITE MELANGE
- KIWI MELANGE/ANTHRACITE MELANGE
- LIGHT MELANGE/ANTHRACITE MELANGE
- ROYAL MELANGE/ANTHRACITE MELANGE

Soft, warm, easy-care fabric in melange look | Front, back and hood in quilted checked design | Hood with internal width adjustment | Full-length, covered zip | Two side pockets with zip | 2 inner pockets



JN767 | JN767 **Ladies' Knitted Hybrid Vest**

100% Polyester, Lining: 100% Polyamide
S, M, L, XL, XXL
 280 g/m² James&Nicholson

- GREY MELANGE/ANTHRACITE MELANGE
- KIWI MELANGE/ANTHRACITE MELANGE
- LIGHT MELANGE/ANTHRACITE MELANGE
- PINK MELANGE/ANTHRACITE MELANGE
- ROYAL MELANGE/ANTHRACITE MELANGE

Soft, warm, easy-care fabric in melange look | Front, back and hood in quilted checked design | Hood with internal width adjustment | Full-length, covered zip | Two side pockets with zip | 2 inner pockets | Shaped fit



HRM1301 | 1301 **Men's Hooded Performance Body Warmer**

100% Polyamide
S, M, L, XL, XXL, 3XL, 4XL, 5XL
 100 g/m² HRM

- BLACK
- DARK GREY
- NAVY
- RED
- ROYAL BLUE

Classic look | Made from very light, soft and robust material | Breathable and water-resistant | Hood integrated in collar with zip | Two side pockets and one breast pocket on the right, each with colour-contrast zip | Two inside pockets and a finished pocket on the inside left | Broad quilted surface in the chest area | Label-free



HRM1302 | 1302 **Women's Hooded Performance Body Warmer**

100% Polyamide
XS, S, M, L, XL, XXL, 3XL
 100 g/m² HRM

- BLACK
- DARK GREY
- NAVY
- RED
- ROYAL BLUE

Classic look | Made from very light, soft and robust material | Breathable and water-resistant | Hood integrated in collar with zip | Two side pockets and one breast pocket on the right, each with colour-contrast zip | Two inside pockets and a finished pocket on the inside left | Broad quilted surface in the breast area | Label-free



RT88A | R088X Ultra Padded Bodywarmer

100% Polyester
XS, S, M, L, XL, XXL, 3XL

Result



Showerproof and windproof | Outer: 100% Polyester Micro-fibre peach | Insulation: 100% Polyester 240 gsm hand filled padded wadding | Lining: 100% Polyester Active Fleece by Result™ | Horizontal quilted outer | Concealed hood in collar | 2 Front pockets and 1 chest pocket | Decorators access points: concealed outer back panel and inner left chest zips | 2 way heavy duty front zip

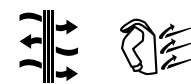

RT244 | R244X Promo Padded Bodywarmer

100% Polyester
XS, S, M, L, XL, XXL, 3XL

Result Core



Shower proof, Breathable, Windproof | Outer: 65 g/m²; Padding 160 g/m² | Soft bound elasticised armhole and hem | Contrast underarm vertical panelling | Full front zip with chin guard | Inside tear release pocket | Zip closing front pockets | Stand-up collar | Hang loop



BEST SELLER



RT232 | R232M Printable Soft Shell Bodywarmer

100% Polyester
S, M, L, XL, XXL, 3XL, 4XL
280 g/m²

Result Core



Water repellent | Breathable | Windproof | Quick dry | Internal shoulder facing to hide nape embroidery backstitch | Microfleece inner for extra warmth | YKK zip through collar with chin guard | Easy to print elastane-free | Decorative top stitch | Zip closing pockets | Black zip pulls | Cut Away Label



BEST SELLER



RT232F | R232F Women's Printable Soft Shell Bodywarmer

100% Polyester
XS (8/34), S (10/36), M (12/38), L (14/40), XL (16/42), XXL (18/44)
280 g/m²

Result Core

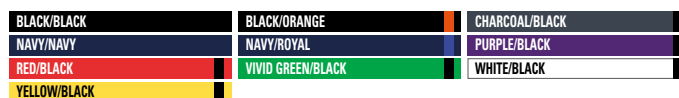

Water repellent | Breathable | Windproof | Quick dry | Internal shoulder facing to hide nape embroidery backstitch | Microfleece inner for extra warmth | YKK zip through collar with chin guard | Easy to print elastane-free | Decorative top stitch | Zip closing pockets | Black zip pulls | Cut Away Label | Fitted waist

BODYWARMER (SOFT SHELL)



E7840 | 7840 **Men's Softshell Vest**

Outer: 95% Polyester / 5% Elastane, Inner: 100% Polyester
S, M, L, XL, XXL, 3XL, 4XL, 5XL

Promodoro

BLACK	HEATHER GREY	ICE BLUE	NAVY
ORANGE	STEEL GRAY		

Gilet | Detachable and resizable hood | Waterproof zips | Chin guard | Napoleon pocket | Tunnel drawstring at hem with cord stoppers inside | Extended back section with rounded hem | 2 zipped side pockets | Sewn keyring in side pocket | Reflective piping and zip puller | Dividing seams | Neutral size label | Breathable, waterproof (8000 mm), windproof | Bi-elastic softshell bonded fleece

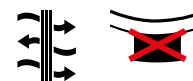

E7845 | 7845 **Women's Softshell Vest**

Outer: 95% Polyester / 5% Elastane, Inner: 100% Polyester
S, M, L, XL, XXL, 3XL

Promodoro

BLACK	HEATHER GREY	ICE BLUE	NAVY
ORANGE	STEEL GRAY		

Gilet | Detachable and resizable hood | Waterproof zips | Chin guard | Napoleon pocket | Tunnel drawstring at hem with cord stoppers inside | Extended back section with rounded hem | 2 zipped side pockets | Sewn keyring in side pocket | Reflective piping and zip puller | Dividing seams | Neutral size label | Breathable, waterproof (8000 mm), windproof | Bi-elastic softshell bonded fleece

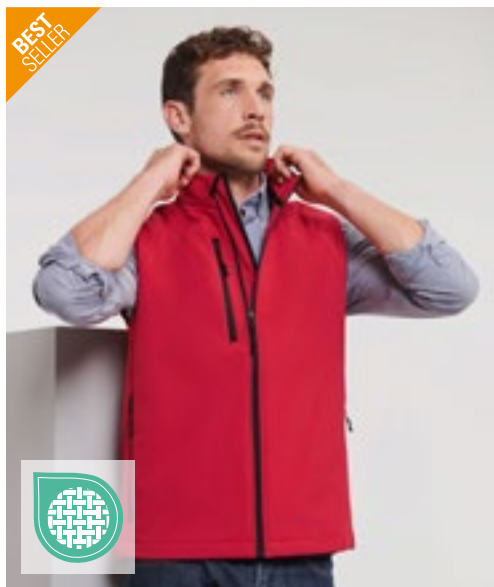

Z141 | R-141M-0 **Men's Softshell Gilet**

92% Polyester / 8% Elastane
XS, S, M, L, XL, XXL
340 g/m²

Russell

AZURE BLUE	BLACK	CLASSIC RED	FRENCH NAVY
TITANIUM (SOLID)			

Breathable, 3-layer soft shell fabric | Windproof and water-repellent (5000 mm) | Side pockets and chest pocket with inner lining, reversed zips and cord pulls | Microfleece lining bonded to the outer fabric | Full zip with inner storm flap and zip neck protector at collar | Drawcord in hem and drop tail | Low temperature tumble dry | Washable up to 40 °C



Z141F | R-141F-0 **Ladies' Softshell Gilet**

92% Polyester / 8% Elastane
XS, S, M, L, XL, XXL
340 g/m²

Russell

AZURE BLUE	BLACK	CLASSIC RED	FRENCH NAVY
TITANIUM (SOLID)			

Breathable, 3-layer soft shell fabric | Windproof and water-repellent (5000 mm) | Side pockets and chest pocket with inner lining, reversed zips and cord pulls | Full zip with inner storm flap and zip neck protector at collar | Drawcord in hem and drop tail | Microfleece lining bonded to the outer fabric | Low temperature tumble dry | Fitted shape for feminine waist | Washable up to 40 °C



RG915 | TRA915 **Navigate 2-Layer Softshell Bodywarmer**

100% Polyester
S, M, L, XL, XXL, 3XL
270 g/m²

Regatta Professional

BLACK/CLASSIC RED	BLACK/LIME	BLACK/NEW ROYAL
BLACK/ORANGE POP	BLACK/SEAL GREY	NAVY/FRENCH BLUE
NAVY/SEAL GREY		

Polyester Softshell fabric with mechanical stretch | Printable wind & water repellent softshell outer fabric, with warm fleece lining | 2 lower zipped pockets, 1 zipped chest pocket & inner zip guard | Made using recycled materials



RG925 | TRA925 **Ascender 2-Layer Softshell Bodywarmer**

100% Polyester
S, M, L, XL, XXL, 3XL
270 g/m²

Regatta Professional

BLACK/MINERAL GREY	MINERAL GREY/BLACK	NAVY/CLASSIC RED
--------------------	--------------------	------------------

Polyester Softshell fabric with mechanical stretch | Printable wind & water repellent softshell outer fabric, with warm fleece lining | 2 lower zipped pockets & inner zip guard | Made using recycled materials

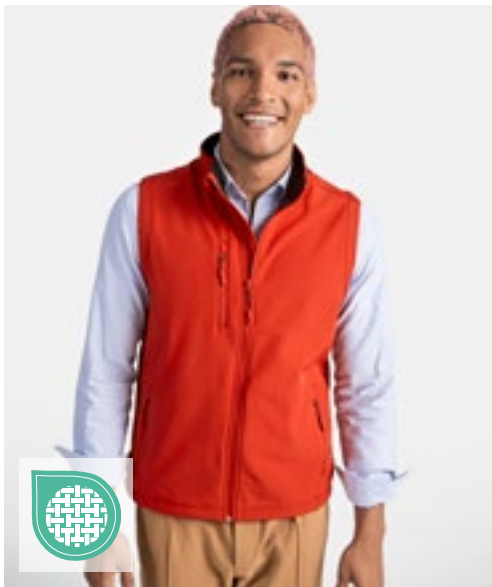

RY6438 | SS6438 **Softshell Vest Quebec**

Outer: 92% Polyester / 8% Elastane, Inner: 100% Polyester
S, M, L, XL, XXL, 3XL

Roly

BLACK 02	NAVY BLUE 55	RED 60
----------	--------------	--------

2 layers | Wind- and water-repellent | Concealed, full-length, colour-matching zip with chin guard and puller | Lining made of warm microfleece | Right breast pocket with colour-matching zip and puller | Two side pockets with colour-matching zip and puller | Elastic drawstring with stopper in the hem

ROLY



STRETCH



RT214X | R214X **Soft Shell Bodywarmer**

100% Polyester
S, M, L, XL, XXL, 3XL
290 g/m²

Result Core

BLACK	NAVY	RED
-------	------	-----

4-way super stretch | Wind stop inner zip flap | Two Zip closing pockets | Grey fleece lining across all colours | Zip through collar | Outer: 100% Polyester | Mid-Layer: Waterproof 5000mm, breathable 1000g, windproof TPU membrane | Inner-Layer: 100% Polyester Microfleece

Result
core
VALUE



BODYWARMER (SOFT SHELL)



JAMES & NICHOLSON
by *deijer*



JN1170 | JN1170 **Men's Softshell Vest**

100% Polyester
S, M, L, XL, XXL, 3XL
290 g/m²

James&Nicholson

BLACK	BROWN	GRAPHITE	NAUTIC BLUE
NAVY	RED		

Classic softshell waistcoat in sporty design made from recycled polyester | Pleasantly soft 3-layer functional material with TPU membrane | Wind- and water-proof (5,000 mm water column), breathable and permeable to vapour | Seams not sealed | Microfleece inside, mesh lining on the front | Stand collar | 2 side pockets and 1 zipped chest pocket | 2-way zip covered along full length with chin protection | Elastic cord at hem for width adjustment | Zip for decoration on the front | YKK zips



JAMES & NICHOLSON
by *deijer*



JN1169 | JN1169 **Ladies' Softshell Vest**

100% Polyester
XS, S, M, L, XL, XXL
290 g/m²

James&Nicholson

BLACK	BROWN	GRAPHITE	NAUTIC BLUE
NAVY	RED		

Classic softshell waistcoat in sporty design made from recycled polyester | Pleasantly soft 3-layer functional material with TPU membrane | Wind- and water-proof (5,000 mm water column), breathable and permeable to vapour | Seams not sealed | Microfleece inside, mesh lining on the front | Stand collar | 2 side pockets and 1 zipped chest pocket | 2-way zip covered along full length with chin protection | Elastic cord at hem for width adjustment | Zip for decoration on the front | YKK zips | Slightly fitted



JAMES & NICHOLSON
by *deijer*



JN1128 | JN1128 **Men's Promo Softshell Vest**

100% Polyester
S, M, L, XL, XXL, 3XL
280 g/m²

James&Nicholson

BLACK/BLACK	GREEN/NAVY	IRON GREY/RED
NAUTIC BLUE/NAVY	NAVY/NAVY	RED/BLACK
WHITE/WHITE		

Pleasant, soft, two-layer softshell material | Water-repellent, windproof, breathable | Inside made of soft microfleece | Front zip covered along full length with chin protection | 2 zipped side pockets, 2 inner pockets



JAMES & NICHOLSON
by *deijer*



JN1127 | JN1127 **Ladies' Promo Softshell Vest**

100% Polyester
S, M, L, XL, XXL
280 g/m²

James&Nicholson

BLACK/BLACK	GREEN/NAVY	IRON GREY/RED
NAUTIC BLUE/NAVY	NAVY/NAVY	RED/BLACK
WHITE/WHITE		

Pleasant, soft, two-layer softshell material | Water-repellent, windproof, breathable | Inside made of soft microfleece | Front zip covered along full length with chin protection | 2 zipped side pockets, 2 inner pockets | Tailored shape



RG844 | TRA844

Ablaze Printable Bodywarmer

100% Polyester
S, M, L, XL, XXL, 3XL
 265 g/m²

Regatta Professional

BLACK/BLACK	NAVY/FRENCH BLUE
SEAL GREY/BLACK	



Warm backed woven stretch Softshell fabric | Durable water repellent finish | Printable Softshell fabric | Inner zip guard | This product has no external logo branding | Cut Out Label



RG845 | TRA845

Women's Ablaze Printable Bodywarmer

100% Polyester
36 (10), 38 (12), 40 (14), 42 (16), 44 (18), 46 (20)
 265 g/m²

Regatta Professional

BLACK/BLACK	NAVY/FRENCH BLUE
SEAL GREY/BLACK	

Warm backed woven stretch Softshell fabric | Durable water repellent finish | Printable Softshell fabric | Wind resistant | Quick drying | Inner zip guard | Lightweight | This product has no external logo branding | Cut Out Label



BEST SELLER



RG788 | TRA788

Flux Softshell Bodywarmer

96% Polyester / 4% Elastane
XS, S, M, L, XL, XXL, 3XL, 4XL
 270 g/m²

Regatta Professional

ALL BLACK	NAVY/NAVY
S, M, L, XL, XXL, 3XL, 4XL	
CLASSIC RED/SEAL GREY (SOLID)	OXFORD BLUE
SEAL GREY (SOLID)/SEAL GREY (SOLID)	
4XL	
BLACK/SEAL GREY (SOLID)	



Warm backed woven stretch softshell fabric | Durable water-repellent finish | Wind resistant and quick drying fabric | Super soft handle | Lightweight and easy to wear | 2 zipped lower and 1 zipped chest pocket | Adjustable shockcord hem



RG790 | TRA790

Women's Flux Softshell Bodywarmer

96% Polyester / 4% Elastane
34 (8), 36 (10), 38 (12), 40 (14), 42 (16), 44 (18), 46 (20), 48 (22)
 270 g/m²

Regatta Professional

34, 36, 38, 40, 42, 44, 46, 48	
ALL BLACK	NAVY/NAVY
36, 38, 40, 42, 44, 46	
CLASSIC RED/SEAL GREY (SOLID)	OXFORD BLUE
SEAL GREY (SOLID)	

Warm backed woven stretch softshell fabric | Durable water-repellent finish | Wind resistant | Quick drying fabric | Lightweight and easy to wear | 2 zipped lower pockets and 1 zipped chest pocket | Shaped fit | Super soft handle



BODYWARMER (SOFT SHELL)



REGATTA PROFESSIONAL



RG858 | TRA858

Honestly Made Recycled Softshell Bodywarmer

100% Polyester
S, M, L, XL, XXL, 3XL

Regatta Honestly Made

BLACK NAVY

100% Recycled Warm-backed woven printable softshell fabric | Water repellent | Wind resistant | Super soft handle | Quick drying | 1 Zipper Chest pocket | 2 zipped lower pockets



REGATTA PROFESSIONAL



RG863 | TRA863

Honestly Made Recycled Womens Softshell Bodywarmer

100% Polyester
36 (10), 38 (12), 40 (14), 42 (16), 44 (18), 46 (20)
270 g/m²

Regatta Honestly Made

BLACK NAVY

100% recycled warm-backed woven printable softshell fabric | Water repellent and wind resistant | Super soft handle and quick drying | 1 zipped chest pocket & 2 zipped lower pockets | Made from at least 15 plastic bottles



JAMES & NICHOLSON
by dainor



JN1022 | JN1022

Men's Softshell Vest

90% Polyester / 10% Elastane
S, M, L, XL, XXL, 3XL
270 g/m²

James&Nicholson

AZUR OFF WHITE BLACK ORANGE GREEN RED NAVY

Fashionable softshell waistcoat | Wind and waterproof three-layer functional material with TPU membrane (2,000 mm water depth) | Seams not sealed | Breathable (2000 g/m²/24 h) | Soft, active, stretching fabric | 2 zipped side pockets | 2 inside pockets | Elastic cord with stopper on hem



JAMES & NICHOLSON
by dainor



JN1023 | JN1023

Ladies' Softshell Vest

90% Polyester / 10% Elastane
S, M, L, XL, XXL
270 g/m²

James&Nicholson

AZUR OFF WHITE BLACK ORANGE GREEN RED NAVY

Fashionable softshell waistcoat | Wind and waterproof three-layer functional material with TPU membrane (2,000 mm water depth) | Seams not sealed | Breathable (2000 g/m²/24 h) | Soft, active, stretching fabric | 2 zipped side pockets | 2 inside pockets | Elastic cord with stopper on hem | Slightly fitted



SOL'S
the fair spirit

L02887 | 02887

Men's Race Bodywarmer Softshell

Outer: 96% Polyester / 4% Elastane, Lining: 100% Polyester
S, M, L, XL, XXL, 3XL, 4XL
280 g/m²

SOL'S



S, M, L, XL, XXL, 3XL, 4XL

BLACK FRENCH NAVY

S, M, L, XL, XXL, 3XL

PEPPER RED ROYAL BLUE 241

Softshell 280 g/m²; 96% polyester / 4% elastane; 2 layers fleece lining: 100% polyester | 2 zip pockets | Longer back | Water-repellent | Warm and soft with his fleece backing | Tear-away



L02888 | 02888

Women's Race Bodywarmer Softshell

Outer: 96% Polyester / 4% Elastane, Lining: 100% Polyester
S, M, L, XL, XXL
280 g/m²

SOL'S

BLACK FRENCH NAVY PEPPER RED
ROYAL BLUE 241

Softshell 280 g/m²; 96% polyester / 4% elastane; 2 layers fleece lining: 100% polyester | 2 zip pockets | Longer back | Water-repellent | Warm and soft with his fleece backing | Tear-away



GENUINE recycled
by **RENUIT**

RT902 | R902M

Men's Recycled 2-Layer Printable Softshell Bodywarmer

100% Polyester
S, M, L, XL, XXL, 3XL
280 g/m²

Result Genuine Recycled

BLACK NAVY ROYAL
WORKGUARD GREY



Fabric: 280 g/m² 2-layer recycled mechanical yarn softshell comprising; Outer layer: 100% TOPGREEN® recycled Polyester; Inner layer: 100% Polyester recycled microfleece | Showerproof | Breathable | Windproof | YKK NATULON® Eco-Friendly front and pocket zips | TOPGREEN® environmental-friendly materials made from recycled PET-bottles | Stand-up collar | Flat hem waist | Slim fashion fit | Hang loop | End of life recyclable | Ready to brand | Polybag is biodegradable | Made out of 12 (1 litre) plastic bottles



RT902F | R902F

Women's Recycled 2-Layer Printable Softshell Bodywarmer

100% Polyester
XS, S, M, L, XL, XXL
280 g/m²

Result Genuine Recycled

BLACK NAVY ROYAL
WORKGUARD GREY

Fabric: 280 g/m² 2-layer recycled mechanical yarn softshell comprising; Outer layer: 100% TOPGREEN® recycled Polyester; Inner layer: 100% Polyester recycled microfleece | Showerproof | Breathable | Windproof | YKK NATULON® Eco-Friendly front and pocket zips | TOPGREEN® environmental-friendly materials made from recycled PET-bottles | Stand-up collar | Flat hem waist | Slim fit waist | Hang loop | End of life recyclable | Ready to brand | Polybag is biodegradable | Made out of 11 (1 litre) plastic bottles



BODYWARMER (SOFT SHELL)



L846 | 46601 **Men's Sleeveless Softshell Rallye**

94% Polyester / 6% Elastane
S, M, L, XL, XXL, 3XL
 340 g/m²

SOL'S

ARMY	BLACK	BOTTLE GREEN	DARK CHOCOLATE
FRENCH NAVY	PEPPER RED	ROYAL BLUE 241	

8000 mm waterproof and breathable membrane | 2 zipped side pockets and 1 zipped chest pocket | Adjustable waist drawstring



L847 | 46801 **Women's Sleeveless Softshell Rallye**

94% Polyester / 6% Elastane
S, M, L, XL, XXL
 340 g/m²

SOL'S

ARMY	BLACK	BOTTLE GREEN	DARK CHOCOLATE
FRENCH NAVY	RED	ROYAL BLUE 241	

8000 mm waterproof and breathable membrane | 2 zipped side pockets and 1 zipped chest pocket | Adjustable waist drawstring



L03825 | 03825 **Men's Falcon Zipped Softshell Bodywarmer**

94% Polyester / 6% Elastane, Inner: 100% Polyester
S, M, L, XL, XXL, 3XL, 4XL
 270 g/m²

SOL'S

ABYSS BLUE	BLACK	CHARCOAL GREY (SOLID)	FOREST GREEN
PEPPER RED	ROYAL BLUE 241		

Recycled Polyester / Elastane - 3 layers, Fleece inside: 100% Polyester | Sustainable fabric | Softshell 270 | Comfortable cut | Zipped opening | 2 side pockets and 1 zipped chest pocket | Contrasting zippers | Elastic bias at armholes and hem | Tear-Away label



L03826 | 03826 **Women's Falcon Zipped Softshell Bodywarmer**

94% Polyester / 6% Elastane, Inner: 100% Polyester
S, M, L, XL, XXL, 3XL
 270 g/m²

SOL'S

ABYSS BLUE	BLACK	CHARCOAL GREY (SOLID)	FOREST GREEN
PEPPER RED	ROYAL BLUE 241		

Recycled Polyester / Elastane - 3 layers, Fleece inside: 100% Polyester | Sustainable fabric | Softshell 270 | Comfortable cut | Zipped opening | 2 side pockets and 1 zipped chest pocket | Contrasting zippers | Elastic bias at armholes and hem | Tear-Away label



RT123 | R123X **Soft Shell Bodywarmer**
 Outer-Layer: 93% Polyester / 7% Elastane, Mid-Layer: 100% Polyurethane, Inner-Layer: 100% Polyester
S, M, L, XL, XXL
 320 g/m² Result

BLACK/BLACK	BOTTLE/BLACK	NAVY/BLACK
RED/BLACK	WORKGUARD GREY/BLACK	

320 g/m² Soft Shell 3 layer 8,000 mm waterproof bonded fabric | Breathable (1000 mvp) and windproof | Outer-layer: 93% Polyester and 7% Elastane | Mid-layer: TPU breathable membrane | Inner-layer: Microfleece for extra warmth | YKK full front zip fastening | 2 Front zip closing pockets and 1 chest pocket | Decorative contrast panels | Adjustable shockcord hem | Soft high stretch fabric

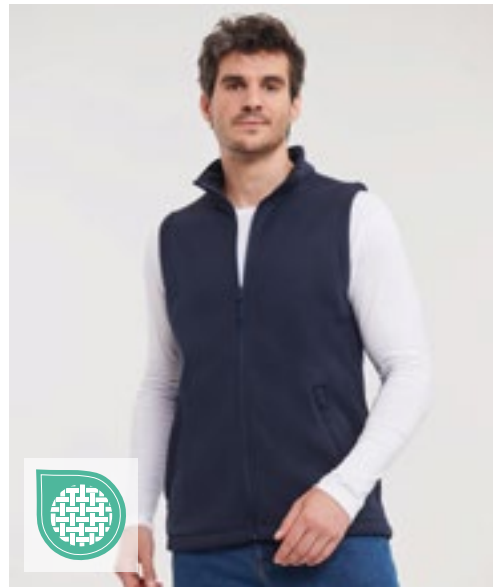

Z041M | R-041M-0 **Men's Smart Softshell Gilet**
 100% Polyester
XS, S, M, L, XL, XXL, 3XL
 315 g/m² Russell

BLACK	CLASSIC RED	CONVOY GREY (SOLID)	FRENCH NAVY
-------	-------------	---------------------	-------------

High breathability | Durable water-repellent Du Pont™ Teflon® Coating | Sealed microfleece lining | Two zip closing pockets | Longer at the back | Neck tape | Bound inside seams inside on zip | Internal headphone loop | Knitted softshell fabric



RG848 | TRA848 **Men's Octagon II Printable Softshell Bodywarmer**
 100% Polyester
XS, S, M, L, XL, XXL, 3XL, 4XL, 5XL
 300 g/m² Regatta Professional

BLACK/BLACK	NAVY/SEAL GREY (SOLID)
S, M, L, XL, XXL, 3XL, 4XL	SEAL GREY (SOLID)/BLACK

Warm backed woven softshell XPT waterproof and breathable | Printable soft-shell fabric | 3-layer membrane fabric | Wind resistant membrane fabric | At durable water-repellent finish | Ideal for screen, transfer and vinyl printing | Inner zip guard | 2 zipper lower pockets and 1 zipped chest pocket | Adjustable shockcord hem



RG820 | TRA820 **Classic Softshell Bodywarmer**
 96% Polyester / 4% Elastane
S, M, L, XL, XXL, 3XL
 240 g/m² Regatta Professional

BLACK	NAVY	SEAL GREY (SOLID)
-------	------	-------------------

Lightweight jersey backed softshell fabric | Softshell stretch light fabric technology | Durable water-repellent finish | Wind resistant | Super soft handle | Quick drying | Lightweight and easy to wear | 2 zipped lower pockets

BODYWARMER (OTHERS)



L867 | 44001 **Unisex Reversible Bodywarmer Winner**

Outer: 100% Nylon, Lining: 100% Polyester
XS, S, M, L, XL, XXL
 210 g/m² SOL'S

BLACK	FOREST GREEN	NAVY
ORANGE	RED	ROYAL BLUE 241

Unisex | Tone-to-tone zippered opening | Reversible | 2 Pockets | Contrasting fleece lined collar and body lined | Contrasting binding | Outshell: Nylon 210T / Lining: Fleece



RT94 | R094X **Promo Bodywarmer**

100% Polyester
S, M, L, XL, XXL, 3XL, 4XL
 Result

BLACK	NAVY
-------	------

Showerproof and windproof | Outer: Soft 100% Micro Polyester | Insulation: 200 gsm Polyester fibre | Lining: 100% Polyester | Luxurious soft feel fabric | Double stitched seams | Full front zip fastening, front storm flap | 2 Front pockets with handwarmer side inserts, outside phone pocket, pen holder pocket and inside pocket | Decorators access points: concealed left chest zip



RT44 | R044X **Fleece Lined Bodywarmer**

100% Polyester
S, M, L, XL, XXL
 280 g/m² Result

BLACK	DARK GREY	NAVY
-------	-----------	------

Showerproof and windproof | Outer: 100% Polyester | Insulation: 135 gsm Polyester | Lining: 280 gsm Dark Grey Active Fleece by Result™ | Fashionable shaped longer back panel | Full front zip fastening | 2 Spacious front patch pockets, 1 inside chest pocket and 1 inside phone pocket | Deep cut armholes for added comfort | Slightly padded deep collar | Decorators access points: Inner back zip



E7200 | 7200 **Men's Reversible Vest C+**

100% Polyester
S, M, L, XL, XXL, 3XL, 4XL, 5XL
 Promodoro

BLACK/STEEL GRAY	NEW LIGHT GREY (SOLID)/AQUA	ROYAL/BLACK
------------------	-----------------------------	-------------

Reversible vest with stand-up collar | Napoleon pocket on the front | Two side pockets with zip on the front/inside | Sewn keyring in side pocket | Reflective piping and zip-pullers | Drawstring on hem with drawstring stopper | Curved hemline | Invisible zip for finish | Fixing for outer jacket | Neutral size label | Fleece inside with anti-pilling gear | Outer/inner: 100% polyester | Jacket concept 6 in 1 | Combinable with outer jacket E7548



E7205 | 7205 **Women's Reversible Vest C+**

100% Polyester
S, M, L, XL, XXL, 3XL
 Promodoro

BLACK/STEEL GRAY	NAVY/NEW LIGHT GREY (SOLID)	NEW LIGHT GREY (SOLID)/AQUA
ROYAL/BLACK	STEEL GRAY/RED	

Reversible vest with stand-up collar | Napoleon pocket on the front | Two side pockets with zip on the front/inside | Sewn keyring in side pocket | Reflective piping and zip-pullers | Drawstring on hem with drawstring stopper | Curved hemline | Invisible zip for finish | Fixing for outer jacket | Neutral size label | Fleece inside with anti-pilling gear | Outer/inner: 100% polyester | Jacket concept 6 in 1 | Combinable with outer jacket E7549



L869 | 59100 **Ripstop Bodywarmer Wells**

Outer: 100% Nylon, Lining and Padding: 100% Polyester
S, M, L, XL, XXL, 3XL, 4XL
 200 g/m² SOL'S

BLACK FRENCH NAVY

2 double front pockets with side opening, reinforced by 2 rivets and flap | 1 chest pocket + 1 inside pocket + pen slit | Inside elasticated drawstring at waist | Wind-resistant tightened armholes | 2 zippers at side bottom for movement freedom | 2 zipper entrances for easy embroidery or print (chest + bottom) | Lined fleece high collar with double snap | Front zip hidden opening with flap closed by snaps | Outshell: 100% nylon - „Milky“ coating / Lining: 100% polyester / Padding: 100% polyester - 200 gsm



L02110 | 02110 **Unisex Bodywarmer Wallace**

65% Polyester / 35% Cotton
XS, S, M, L, XL, XXL, 3XL, 4XL
 200 g/m² SOL'S

BLACK CHARCOAL GREY (SOLID) FOREST GREEN
 FRENCH NAVY RED ROPE

Zip opening | 2 front pockets with pen compartment | 1 inside pocket



L865 | 59000 **Viper Bodywarmer**

100% Polyester
S, M, L, XL, XXL, 3XL, 4XL, 5XL
 215 g/m² SOL'S

BLACK CHARCOAL GREY (SOLID) NAVY
 S, M, L, XL, XXL
 FIR GREEN

Quilted high collar, various pockets | Wind-resistant tightened armholes, drawstring at waist | Outshell: PVC coated microfibre / Lining: Nylon



L836 | 43630 **Reporter Jacket Wild**

65% Polyester / 35% Cotton
S, M, L, XL, XXL, 3XL
 200 g/m² SOL'S

BLACK NAVY ROPE

9 pockets including 1 phone pocket | Half lining in Nylon mesh



RT45 | R045X **Safari Waistcoat**

65% Polyester / 35% Cotton
S, M, L, XL, XXL
 220 g/m² Result WORK-GUARD

BLACK CAMEL LICHEN GREEN
 MIDNIGHT NAVY ORANGE

Outer: 220gsm Heavy 65/35 Polycotton twill | Lining: 1/2 Mesh back | Deep cut arm holes for added comfort | 2 Inside pockets, bellowed right chest pocket, spacious lower front pockets, handwarmer side pockets, concealed front pocket, large spacious back pocket and float/pen holder to left chest | D-ring



KX142 | FRV **Elastic Full-Reflective Vest Amsterdam**

100% Polyester
M, L, XL
 Korntex

SILVER

Stretchy reflective fabric | Black elastic hem | One additional breast pocket with zip | Vest is fully foldable and can be stowed in the small breast pocket | Printable area on the front and back | Equipped with EAN barcode



TJ09110 416

08

Jackets

FASHION.....	387
FASHION - QUILTED	399
SOFT SHELL	417
SOFT SHELL - HOODED	437
WIND- & WATER RESISTANT	450
WATERPROOF.....	458
WINTER - WATER RESISTANT	463
WINTER - WATERPROOF	471
SYSTEM JACKETS (3-IN-1)	478



B&C
COLLECTION



BCJM963 | JM963 **Men's Jacket Trooper**

100% Polyester
S, M, L, XL, XXL, 3XL

B&C COLLECTION

BLACK/COBALT BLUE	NAVY/NEON GREEN	REAL GREEN/NEON ORANGE
RED/WARM GREY	ROYAL BLUE/NEON ORANGE	WHITE/WHITE

Polyester 210T taffeta, Waterproof 400 mm AC, breathable and windproof | Diamond mesh lining | Trendy lightweight bomber jacket with ergonomic concealed hood | Fashionable contrasted mesh lining, improves breathability and comfort | Contemporary cotton feel heavy rib on cuffs and bottom hem | Forward shoulder seams for better comfort and water protection | Zip at lower back for easy full decoration access (front- back- sleeves) | Fabric tested for all print techniques and embroidery | 2 zipped hand pockets | 1 inner wallet pocket with velcro closing tabs | B&C Collection is member of the Fair Wear Foundation | Colour White is suitable for sublimation printing



B&C
COLLECTION



BCJW964 | JW964 **Women's Jacket Trooper**

100% Polyester
XS, S, M, L, XL, XXL

B&C COLLECTION

BLACK/COBALT BLUE	NAVY/NEON GREEN	REAL GREEN/NEON ORANGE
RED/WARM GREY	ROYAL BLUE/NEON ORANGE	WHITE/WHITE

Polyester 210T taffeta, Waterproof 400 mm AC, breathable and windproof | Diamond mesh lining | Trendy lightweight bomber jacket with ergonomic concealed hood | Fashionable contrasted mesh lining improves breathability and comfort | Contemporary cotton feel heavy rib on cuffs and bottom hem | Forward shoulder seams for better comfort and water protection | Zip at lower back for easy full decoration access (front- back- sleeves) | Fabric tested for all print techniques and embroidery | 2 zipped hand pockets | B&C Collection is member of the Fair Wear Foundation | Colour White is suitable for sublimation printing

BEST
SELLER



BUILD YOUR
BRAND



BY096 | BY096 **Basic Pull Over Jacket**

100% Polyester
S, M, L, XL, XXL, 3XL, 4XL, 5XL
78 g/m²

Build Your Brand

BLACK	OLIVE
-------	-------

Shell fabric: 78 g/m², Mesh Lining body: 130 g/m², Taffeta Lining sleeves: 65 g/m² | Drop shoulder | Hood with inset collar and zip | Lightweight fabric



BUILD YOUR
BRAND



BY095 | BY095 **Ladies' Basic Pull Over Jacket**

100% Polyester
XS, S, M, L, XL, XXL, 3XL, 4XL, 5XL

Build Your Brand

BLACK	LIGHT PINK
-------	------------

Shell fabric: 78 g/m², Mesh Lining body: 130 g/m², Taffeta Lining sleeves: 65 g/m² | Drop shoulder | Hood with inset collar and zip | Lightweight fabric

JACKETGUIDE

HOW TO CHOOSE THE RIGHT JACKET

TYPES

... AND MANY MORE



RAIN JACKET



SOFTSHELL JACKET



WINTER JACKET



SYSTEM JACKET



PROMOTION JACKET

CUT

FINISH



REGULAR



LOOSE



SLIM



LONG BACK



LONG



ACCESS FOR DECORATING



SUITABLE FOR SUBLIMATION

PROPERTIES



BREATHABLE



WATER-REPELLENT



WATERPROOF



WIND-RESISTANT



WATER COLUMN



HI-VIS



SAFETY CLASS

PROCESSING + DETAILS

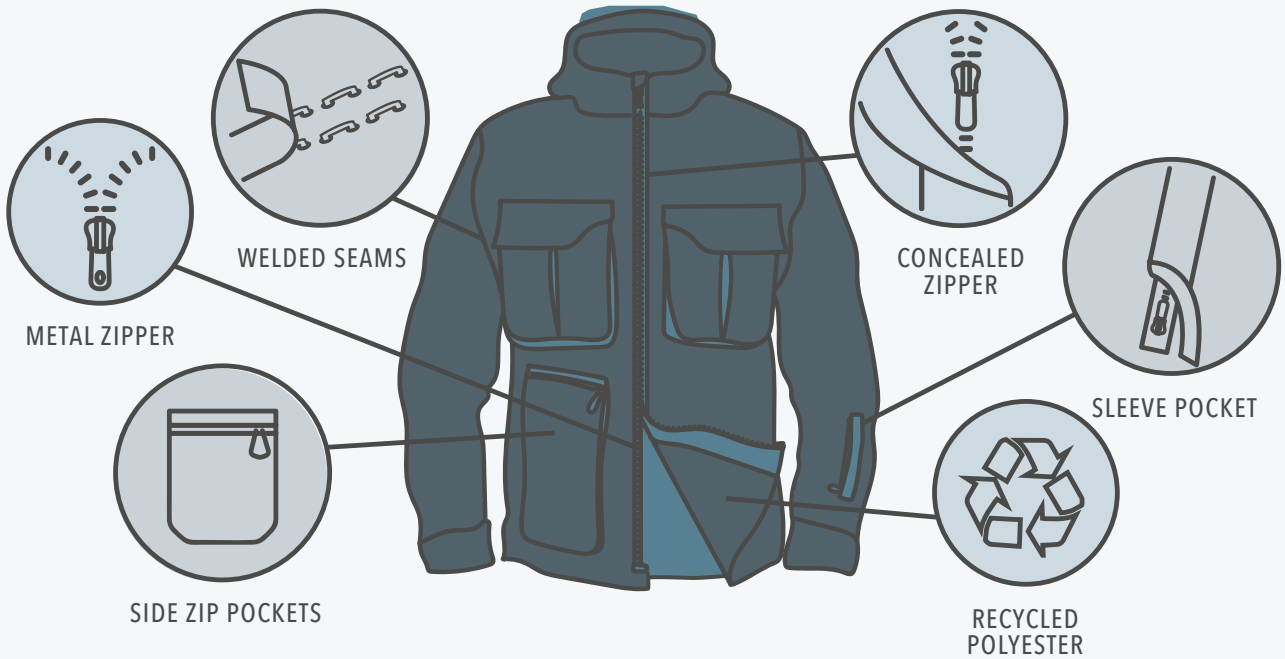

COLLAR / NECK

LABEL



WITH HOOD



STAND-UP COLLAR



DETACHABLE HOOD



WITHOUT HOOD



REMOVABLE



NO BRAND LABEL IN THE NECK



PRINTED LABEL

SLEEVE



SET-IN



RAGLAN



LONG SLEEVE



SHORT SLEEVES



CUFFS



DETACHABLE

**WE HAVE THE JACKETS,
YOU HAVE THE CHOICE!**





BY151 | BY151 **Recycled Windrunner**

100% Polyester
S, M, L, XL, XXL, 3XL, 4XL, 5XL
82 g/m²

Build Your Brand

BLACK/BLACK BLACK/WHITE

63% polyester/37% recycled polyester | Mesh lining and hood | Rib cuff at the hem and inset sleeves | Regular fit | Full length zip



BY147 | BY147 **Ladies' Recycled Windrunner**

100% Polyester
XS, S, M, L, XL, XXL, 3XL, 4XL, 5XL
82 g/m²

Build Your Brand

BLACK/BLACK BLACK/WHITE

63% polyester/37% recycled polyester | Regular fit | Breathable mesh lining | Rib cuff at the hem and inset sleeves | Zip and hood



BY129 | BY129 **2-Tone Tech Windrunner**

100% Polyester
XS, S, M, L, XL, XXL, 3XL, 4XL, 5XL

Build Your Brand

BLACK/WHITE

Colour split of the jacket: the shoulder section stands out | Raglan cut | Mesh lined hood with a drawstring closure with stoppers | Side pockets with zips | Elastic cuffs on sleeves and hem | Front with a continuous front zip



BEST SELLER



BY148 | BY148 **Ladies' Sweat Parka**

65% Cotton / 35% Polyester
XS, S, M, L, XL, XXL, 3XL, 4XL, 5XL
300 g/m²

Build Your Brand

BLACK WHITE

Adjustable with internal drawstring | Hood | Generous kangaroo pocket | Half-moon on the back neckline



SD060 | SD060 **Noah Denim Jacket**
 99% Cotton / 1% Elastane (Black: 73% Cotton / 25% Polyester / 2% Elastane)
S, M, L, XL, XXL
 298 g/m², Black: 312 g/m² So Denim

BLACK | DARK BLUE WASH | LIGHT BLUE WASH

Standard fit | Stretch denim | Button-flap patch pockets at chest, slant welt pockets at hip | Contrast stitching | Classic denim jacket panelling | Point collar, shank button front fastening | Button-tabs at rear hem | Inside back neck hanger loop | Long sleeves, button cuffs



SD065 | SD065 **Olivia Denim Jacket**
 99% Cotton / 1% Elastane (Black: 73% Cotton / 25% Polyester / 2% Elastane)
XS, S, M, L, XL
 298 g/m², Black: 312 g/m² So Denim

BLACK | DARK BLUE WASH | LIGHT BLUE WASH

Slim fit | Stretch denim | Button-flap patch pockets at chest, slant welt pockets at hip | Contrast stitching | Classic denim jacket panelling | Point collar, shank button front fastening | Inside back neck hanger loop | Long sleeves, button cuffs



BY030 | BY030 **Bomber Jacket**
 100% Polyamide
XS, S, M, L, XL, XXL, 3XL, 4XL, 5XL
Build Your Brand

BLACK | BURGUNDY | DARK OLIVE | U. BEIGE

Set-in sleeve | Neutral sizelabel without branding | Extra layer in the neck for printing | Internal zips in the rear for easy adjustment of the front and back | Orange lining | Pocket on the right sleeve



BY045 | BY045 **Nylon Bomber Jacket**
 100% Polyester
S, M, L, XL, XXL
 78 g/m² Build Your Brand

BLACK | DARK OLIVE

Neutral size label without branding | Neck print possible | Rib cuffs at the hem and sleeve opening | Side pockets above hem | Fashionable bomber jacket | Typical bomber pocket on left sleeve



BY044 | BY044 **Ladies' Nylon Bomber Jacket**

100% Polyester
XS, S, M, L, XL
78 g/m²

Build Your Brand

BLACK | DARK OLIVE

Neutral size label without branding | Neck print possible | Rib cuffs at the hem and sleeve opening | Side pockets above hem | Fashionable bomber jacket



SOL'S
the fair spirit



L01616 | 01616 **Rebel Jacket**

Outer: 100% Nylon, Lining + Padding: 100% Polyester
XS, S, M, L, XL, XXL, 3XL
60 g/m²

SOL'S

BLACK | FRENCH NAVY

Unisex | Zip opening | Ribbed collar, cuffs and bottom | 2 flap pocket with press studs | 1 sleeve zip pocket | Tone-on-tone lining



BY157 | BY157 **Collar Bomber Jacket**

100% Nylon
S, M, L, XL, XXL, 3XL, 4XL, 5XL
112 g/m²

Build Your Brand

DARK OLIVE

Orange quilted lining | Wide rib-knit trim on hem and inset sleeves | Turndown collar | Pocket on upper arm



Build Your Brand
INDIVIDUAL WEAR



BYB3149 | 3149 **MA1 Jacket**

Outer fabric: 100% Nylon, Lining + Padding: 100% Polyester
S, M, L, XL, XXL, 3XL, 4XL, 5XL

Build Your Brandit

ANTHRACITE | BLACK | BURGUNDY | OLIVE

Classic bomber jacket | Outer fabric: 140 g/m² | Hip-length | Durable material | Orange lining | Ribbed cuffs, collar and hem | Zipped pen pocket on upper arm | Finishing pocket



S5840 | ST5840 **Recycled Scuba Jacket**
 Black Opal: 94% Polyester / 6% Elastane, Anthra Heather: 81% Polyester / 13% Viscose
S, M, L, XL, XXL
 300 g/m² Stedman®

ANTHRA HEATHER | BLACK OPAL

Eco-friendly from recycled material (8 plastic bottles per jacket) | Zip with metal puller (nickel-free) | Scuba hood with 2-colour drawcord | Metal grommets for draw cord (nickel-free) | 2 side pockets with hidden zips | Decorative flatlock seams | Self-fabric cuffs | Neck tape | Side seams | Premium woven size label in the collar | Tear-away care label in the side seam | Washable up to 40 °C | No brand label on the neck

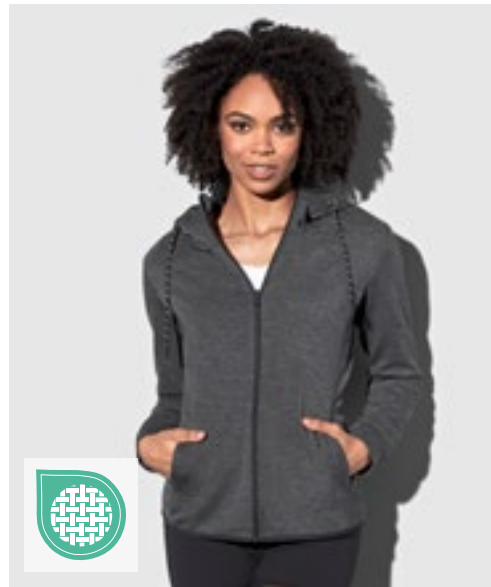

S5940 | ST5940 **Recycled Scuba Jacket Women**
 Black Opal: 94% Polyester / 6% Elastane, Anthra Heather: 81% Polyester / 13% Viscose
XS, S, M, L, XL
 300 g/m² Stedman®

ANTHRA HEATHER | BLACK OPAL

Eco-friendly from recycled material (8 plastic bottles per jacket) | Zip with metal puller (nickel-free) | Scuba hood with elastic binding and 2-colour drawcord | Metal grommets for draw cord (nickel-free) | 2 side pockets with hidden zips | Elastic binding at hem | Decorative flatlock seams | Self-fabric cuffs | Neck tape, side seams | Premium woven size label in the collar | Tear-away care label in the side seam | Washable up to 40 °C | No brand label on the neck



BYB3162 | 3162 **Summer Windbreaker**
 100% Polyester
S, M, L, XL, XXL, 3XL, 4XL, 5XL
Build Your Brandit

BLACK | OLIVE

Wind- and water-repellent | Mesh lining inside | Adjustment options on hood and waistband with drawstring | Side ventilation | Cuffed sleeves | Horizontally recessed, concealed giant zip pocket | 2 vertical side pockets



BYB3101 | 3101 **M-65 Giant Jacket**
 Outer Jacket: Fabric + Lining + Hood: 100% Cotton; Lining arms: 100% Polyester; Inner Jacket: Fabric + Lining + Padding: 100% Polyester; Collar: 80% Acrylic / 20% Polyester
S, M, L, XL, XXL, 3XL, 4XL, 5XL
Build Your Brandit

BLACK | NAVY | OLIVE

Premium field jacket | Outer fabric: 265 g/m² | Heavy-weight fabric | Removable inner lining | Spacious pockets | Detailed vintage appliqués



BYB3116 | 3116 **Britannia Jacket**
 Outer fabric + Lining: 100% Cotton, Lining arms + Hood: 100% Polyester
S, M, L, XL, XXL, 3XL, 4XL, 5XL

Build Your Brandit

BLACK OLIVE

Field jacket with distressed look | Outer fabric: 260 g/m² | 4 pockets | Logo patch
 | Synthetic leather appliqué on the collar



BYB3108 | 3108 **M-65 Standard Jacket**
 Outer Jacket: 80% Polyester / 20% Cotton, Lining: 100% Cotton; Inner Jacket:
 100% Polyester
S, M, L, XL, XXL, 3XL, 4XL, 5XL

Build Your Brandit

BLACK NAVY OLIVE URBAN-CAMO

Classic field jacket | Outer fabric: 235 g/m² | Robust, water-repellent outer material
 | Removable inner lining | Hood folds into collar



RT237 | R237X **Recycled Compass Padded Softshell**

100% Polyester
XS, S, M, L, XL, XXL, 3XL, 4XL
 Result Genuine Recycled

XS, S, M, L, XL, XXL, 3XL, 4XL

NAVY/GREY	NAVY/NAVY
NAVY/RED	NAVY/ROYAL
NAVY/YELLOW	
XS, S, M, L, XL, XXL, 3XL	
BLACK/BLACK	BLACK/GREY
BLACK/LIME	BLACK/ORANGE
BLACK/RED	BLACK/ROYAL
BLACK/YELLOW	

Fabric Body: Outer - 100% recycled JIAREN® Polyester, Filling - 100% 180 g/m² REPREVE® recycled Polyester, Lining - 100% Polyester | Fabric Sleeve: 280 g/m² 2-layer mechanical yarn softshell comprising, Outer-Layer - 60% Polyester / 40% TOPGREEN® recycled Polyester, Inner-Layer - 70% Polyester microfleece / 30% TOPGREEN® recycled Polyester | Showerproof | Windproof | Breathable | Contrast colour pocket zips | YKK Full front zip with chin guard | Stand-up padded collar | Padded body | Soft bound cuff | Black zip pulls | Hangtag | REPREVE® performance recycled padding using environmental-friendly materials made from recycled plastic bottles and post-industrial waste | TOPGREEN® environmental-friendly softshell polyester printable sleeves | Ready to brand | Made out of 14 (1 litre) plastic bottles





TEE JAYS

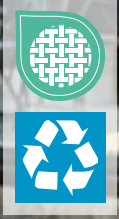

TJ9602 | 9602

Club Jacket

Outer: 90% Polyester / 10% Elastane, Inner: 100% Nylon
XS, S, M, L, XL, XXL, 3XL, 4XL, 5XL
210 g/m²

Tee Jays

XS, S, M, L, XL, XXL, 3XL, 4XL, 5XL

BLACK

XS, S, M, L, XL, XXL, 3XL

DARK GREY (SOLID)

DEEP GREEN

NAVY

RED

Shell: 90% recycled polyester / 10% elastane, Lining: 100% recycled nylon 380T | Functional, lightweight Club Jacket | High quality | Stretchable recycled material | Clean and sporty design | Quality SBS zipper | 2 large front pockets | Inner pocket | Practical rib solution at bottom and sleeve hem | Water-repellent | Adjustable hem with drawstring/stopper



TEE JAYS



TJ9670N | 9670

Men's Urban City Jacket

100% Polyester
S, M, L, XL, XXL, 3XL

Tee Jays

BLACK

Classic jacket in polished soft twill with high quality DuPont™ padding | Inside detachable collar for wind catching ability | Inside regulation at waist | Modern cool look | Dull black metal trim | Uniformed belt details | Graphic pocket shapes | Two boxy chest pockets with flap and black metal snap buttons | Two front pockets with flap and snap buttons | Inside pocket | Shaped sleeves with adjustable cuff width | Buttons with „Tee Jays“- Branding



NEW

JAMES & NICHOLSON
by d&g

JN1336 | JN1336

Men's Blouson

100% Polyamide
S, M, L, XL, XXL, 3XL

James&Nicholson

BLACK/SILVER (SOLID)

NAVY/BLUE

RED/BLACK

Easy care fabric | Cuffs with elastane | Full length zip | 2 side pockets with zip fastening | 2 side pockets with press stud | Finishing access: 2 concealed zips in the side seam | Zips: YKK



JN1335 | JN1335

Ladies' Blouson

100% Polyamide
XS, S, M, L, XL, XXL

James&Nicholson

BLACK/SILVER (SOLID)

NAVY/BLUE

RED/BLACK

Easy care fabric | Cuffs with elastane | Full length zip | 2 side pockets with zip fastening | 2 side pockets with press stud | Finishing access: 2 concealed zips in the side seam | Zips: YKK





JN1844 | JN1844 **Men's Padded Hybrid Jacket**

Outer Fabric: 57% Polyester / 42% Polyamide / 1% Elastane, Outer Fabric 2 + Lining: 93% Polyamide / 7% Elastane, Lining 2: 89% Polyester / 11% Elastane, Padding: 100% Polyester
XS, S, M, L, XL, XXL, 3XL, 4XL, 5XL, 6XL

James&Nicholson



Padded knitted fleece jacket, outer material 300 g/m² | Easy-care combined with elastic inserts | Warming DuPont™ Sorona® padding (renewable material) in the front and rear sections and hood | Padding quilted on the inside | Sleeve with elastic lining for optimum freedom of movement | Attached, adjustable hood | Elastic cuffs at hem and sleeves | Front zip with chin protection | Two side pockets with zip, one inner pocket with hook-and-loop fastening | Zip for decoration at the back | Zips:YKK



JN1843 | JN1843 **Ladies' Padded Hybrid Jacket**

Outer Fabric: 57% Polyester / 42% Polyamide / 1% Elastane, Outer Fabric 2 + Lining: 93% Polyamide / 7% Elastane, Lining 2: 89% Polyester / 11% Elastane, Padding: 100% Polyester
XS, S, M, L, XL, XXL, 3XL, 4XL

James&Nicholson



Padded knitted fleece jacket, outer material 300 g/m² | Easy-care combined with elastic inserts | Slightly fitted | Warming DuPont™ Sorona® padding (renewable material) in the front and rear sections and hood | Padding quilted on the inside | Sleeve with elastic lining for optimum freedom of movement | Attached, adjustable hood | Elastic cuffs at hem and sleeves | Front zip with chin protection | Two side pockets with zip, one inner pocket with hook-and-loop fastening | Zip for decoration at the back | Zips:YKK



JN1318 | JN1318 **Men's Sporty Jacket**

47% Cotton / 46% Polyester / 7% Elastane
S, M, L, XL, XXL, 3XL
 300 g/m²

James&Nicholson



Shape-retaining interlock material made from cotton and polyester with elastane | Full front zipper, stand up collar | 2 concealed zipped side pockets, 2 inner pockets | Body and sleeve cuffs with waistband

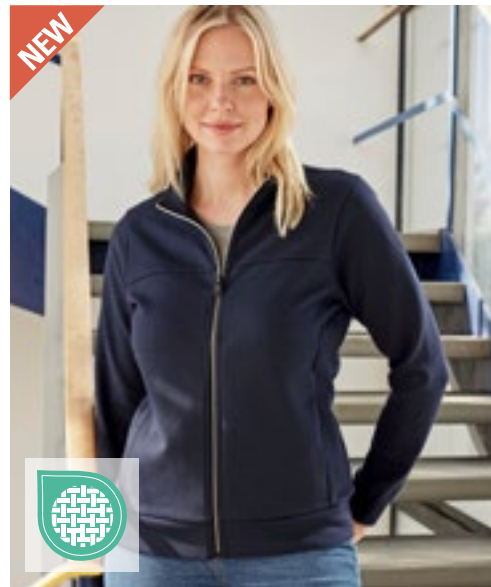

JN1317 | JN1317 **Ladies' Sporty Jacket**

47% Cotton / 46% Polyester / 7% Elastane
XS, S, M, L, XL, XXL
 300 g/m²

James&Nicholson



Shape-retaining interlock material made from cotton and polyester with elastane | Full front zipper, stand up collar | 2 concealed zipped side pockets, 2 inner pockets | Body and sleeve cuffs with waistband



TEE JAYS



TJ9628 | 9628 **Men's Hooded Crossover Jacket**

Outer-layer, Padding, Lining: 100% Polyester, Softshell: 95% Polyester / 5% Elastane
S, M, L, XL, XXL, 3XL

Tee Jays

BLACK/BLACK

Combination of a light polyester 300T with padding and soft-shell | 2 large front pockets | Inner pocket | Outside chest pocket | Quality zippers | Adjustable hood | Elastic cuff | Prepared for embroidery



TEE JAYS



TJ9629 | 9629 **Women's Hooded Crossover Jacket**

Outer-layer, Padding, Lining: 100% Polyester, Softshell: 95% Polyester / 5% Elastane
S, M, L, XL, XXL, 3XL

Tee Jays

BLACK/BLACK

Combination of a light polyester 300T with padding and soft-shell | 2 large front pockets | Inner pocket | Outside chest pocket | Quality zippers | Adjustable hood | Elastic cuff | Shaped fit | Prepared for embroidery



LIFE ELEVATE



EL39331 | 39331 **Men's Banff Hybrid Insulated Jacket**

Outer Fabric: 94% Polyester / 6% Elastane, Side and sleeve insert: 100% Nylon
XS, S, M, L, XL, XXL
 38 g/m²

Elevate

BLACK NAVY STORM GREY

Banff hybrid insulated jacket | Global fit | Centre front contrast reversed coil zip | Chin guard | Contrast coloured binding at bottom hem | Reflective detail | Easy grip zip pullers | Printed main label | Interior media exit port with cord guide | Zipper garage on pockets | Nylon dull cire 380T, water-repellent and downproof



LIFE ELEVATE



EL39332 | 39332 **Ladies' Banff Hybrid Insulated Jacket**

Outer Fabric: 94% Polyester / 6% Elastane, Side and sleeve insert: 100% Nylon
XS, S, M, L, XL
 38 g/m²

Elevate

BLACK NAVY STORM GREY

Banff hybrid insulated ladies jacket | Global fit | Centre front contrast reversed coil zip | Chin guard | Contrast coloured binding at bottom hem | Reflective detail | Easy grip zip pullers | Printed main label | Interior media exit port with cord guide | Zipper garage on pockets | Nylon dull cire 380T, water-repellent and downproof



SOL'S
the fair spirit



L03821 | 03821 **Billy Zip Puller (10pcs)**

100% Silicone
One Size

SOL'S

AQUA	BLACK	BOTTLE GREEN	CHARCOAL GREY (SOLID)
FRENCH NAVY	FUCHSIA	GOLD	KELLY GREEN
LIME	ORANGE	RED	ROYAL BLUE 241

Set of 10 pieces of the same color



SOL'S
the fair spirit



L02914 | 02914 **Bingo Zip Puller**

Body: 100% Polyurethane, Cord: 100% Polyester
One Size

SOL'S

AQUA	CHARCOAL GREY (SOLID)	FRENCH NAVY	FUCHSIA
GOLD	KELLY GREEN	LIME	ORANGE
RED	ROYAL BLUE 241		

Body: 100% Polyurethane; Cord: 100% Polyester | Customise your jackets and bags with the colour of your choice | Sold in sets of 10 pieces of the same colour



SOL'S
the fair spirit



L03003 | 03003 **Bastille Zip Pullers**

Body: 100% Polyurethane, Cord: 100% Polyester
One Size

SOL'S

FRENCH NAVY

Body: 100% Polyurethane; Cord: 100% Polyester | Customise your jackets and bags with a three-colour detail | Sold in sets of 10 pieces



RT093 | R093X **Zip Pull (10 pair pack)**

Body: 100% Polyurethane, Cord: 100% Polyester
One Size

Result

BURGUNDY	FOREST	HOT PINK	KELLY GREEN
LIME	OCEAN BLUE	ORANGE	PURPLE
RED	ROYAL	WHITE	YELLOW

Black cord | Coloured toggle | Interchangeable for any RESULT zip pull style | Perfect for colour specific solution

NEW



GENUINE recycled by **REMLITE**



RT910 | R910X **Recycled Hooded Padded Parka**

Outer: 100% Nylon, Lining + Padding: 100% Polyester
XS, S, M, L, XL, XXL, 3XL
220 g/m²

Result Genuine Recycled

BLACK NAVY ROYAL

Outer: 100% recycled Nylon, Padding + Lining: 100% recycled Polyester | Lightweight, Showerproof, Breathable, Windproof | Padded & bound elasticised hood | Zip through collar with zip pull | Contemporary quilted design | Soft feel poly wadding | Elasticated cuff | Zipped pockets | Inner stormflap | Longer length | Inside pocket | Straight hem | Hang loop | Recycled fabric using environmental-friendly materials made from recycled plastic bottles and post-industrial waste offering a sustainable equivalent to conventional yarns | Made out of 22 (1 litre) plastic bottles | End of life recyclable | Tag free | Decoration Access: inner back hem & left chest

NEW



GENUINE recycled by **REMLITE**



RT912 | R912X **Recycled Padded Jacket**

Outer + Lining: 100% Nylon, Padding: 100% Polyester
XS, S, M, L, XL, XXL, 3XL
260 g/m²

Result Genuine Recycled

BLACK FROST GREY NAVY

Outer + Lining: 100% recycled Nylon, padding: 100% recycled Polyester (260 g/m²) | Lightweight, Showerproof, Breathable, Windproof | Warm padded jacket with contrast horizontal underarm panelling | Heavy duty zip through collar with chin guard and zip pull | Black elasticised black bound cuff and hem | Soft feel poly wadding | Zipped pockets | Inside pockets | Hang loop | Fashionable quilted design | Recycled fabric using environmental-friendly materials made from recycled plastic bottles and post-industrial waste offering a sustainable equivalent to conventional yarns | Made out of 18 (1 litre) plastic bottles | End of life recyclable | Tag free



REGATTA PROFESSIONAL

RG4970 | TRA497 **Women's Firedown Down Touch Jacket**

100% Polyamide
36 (10), 38 (12), 40 (14), 42 (16), 44 (18), 46 (20)
37 g/m² Regatta Professional

BLACK/BLACK NAVY/FRENCH BLUE
SEAL GREY/BLACK

100% polyamide fabric with water repellent cire finish | Warmloft 60gsm down-touch performance technology insulation | Easily compressible | 2 zipped lower pockets



RG496 | TRA496 **Firedown Down-Touch Padded Jacket**

100% Polyamide
S, M, L, XL, XXL, 3XL
60 g/m² Regatta Professional

BLACK/BLACK NAVY/FRENCH BLUE
SEAL GREY/BLACK

100% Polyamide with water repellent and cire finish | Durable water repellent finish | Warmloft down-touch performance technology insulation | High loft polyester insulation - 60gsm | Polyester taffeta lining | Inner zip guard | 2 zipped lower pockets | This product has no external logo branding | Stretch binding to cuffs and hem



JACKETS (FASHION - QUILTED)



TEE JAYS



TJ9660 | 9660 **Men's Richmond Jacket**

Outer: 100% Nylon, Padding: 100% Polyester
S, M, L, XL, XXL, 3XL, 4XL

Tee Jays

DEEP NAVY

Tailored Classic fit | Inside Pocket | 2 large front pockets | Brass quality metal zippers and buttons | Prepared for Decoration | 100% 310T Nylon with 100% polyester padding



TEE JAYS



TJ9661 | 9661 **Women's Richmond Jacket**

Outer: 100% Nylon, Padding: 100% Polyester
S, M, L, XL, XXL, 3XL

Tee Jays

DEEP NAVY

Tailored Classic fit | Inside Pocket | 2 large front pockets | Brass quality metal zippers and buttons | Prepared for Decoration | 100% 310T Nylon with 100% polyester padding



TEE JAYS



TJ9630 | 9630 **Men's Zepelin Jacket**

100% Polyester
S, M, L, XL, XXL, 3XL, 4XL, 5XL

Tee Jays

S, M, L, XL, XXL, 3XL, 4XL, 5XL

BLACK DEEP NAVY

S, M, L, XL, XXL, 3XL

DARK OLIVE SPACE GREY

Inner pocket | Quality front zippers | Shaped fit | Wind resistant and water repellent face | 100% Polyester 300T with Polyester padding and lining | Inside zipper for decoration | Elastic cuffs | Two large front pockets



TEE JAYS



TJ9631 | 9631 **Women's Zepelin Jacket**

100% Polyester
S, M, L, XL, XXL, 3XL

Tee Jays

BLACK DEEP NAVY

Inner pocket | Quality front zippers | Shaped fit | Wind resistant and water repellent face | 100% Polyester 300T with Polyester padding and lining | Inside zipper for decoration | Elastic cuffs | Two large front pockets



SOL'S
the fair spirit



L02898 | 02898 **Men's Wilson Jacket**

Outer fabric and lining: 100% Polyamide, Padding: 90% Down / 10% Feathers or 60% Sorona®-Polyester / 40% Polyester

S, M, L, XL, XXL, 3XL
70 g/m²

SOL'S

BLACK FRENCH NAVY

Nylon 380T; Outer fabric and lining: 100% Polyamide; Padding (in conversion): 90% Down / 10% Feathers; 70 g/m² or 60% Sorona® / 40% recycled Polyester | Zip opening | 2 front zip pockets | 2 inside pockets | Small high collar | Close-fitting cut | "In bag" folding system with stoppers | Brandless size



SOL'S
the fair spirit



L02899 | 02899 **Women's Wilson Jacket**

Outer fabric and lining: 100% Polyamide, Padding: 90% Down / 10% Feathers or 60% Sorona®-Polyester / 40% Polyester

S, M, L, XL, XXL
70 g/m²

SOL'S

BLACK FRENCH NAVY

Nylon 380T; Outer fabric and lining: 100% Polyamide; Padding (in conversion): 90% Down / 10% Feathers; 70 g/m² or 60% Sorona® / 40% recycled Polyester | Zip opening | 2 front zip pockets | 2 inside pockets | Small high collar | Close-fitting cut | "In bag" folding system with stoppers | Brandless size



Z430M | R-430M-0 **Men's Cross Jacket**

100% Polyester
S, M, L, XL, XXL, 3XL, 4XL
125 g/m²

Russell

BLACK FRENCH NAVY



Contemporary shaped fit | High performance DWR fabric treated with Aquapel by Nanotex® | Fluorine and PFC free | Eco-efficient padding by Dupont™ Sorona® | Stand up collar with 2 snap fastener and inner storm flap to ward off wind and draught | Reversed zips at centre front, chest pocket, side pockets and sleeves | Inner zipped pocket | Decorative sleeve flap with snap fastener | Discreet decoration access at inner left chest



Z430F | R-430F-0 **Ladies' Cross Jacket**

100% Polyester
XS, S, M, L, XL, XXL, 3XL
125 g/m²

Russell

BLACK FRENCH NAVY

Contemporary shaped fit | High performance DWR fabric treated with Aquapel by Nanotex® | Fluorine and PFC free | Sustainable padding by Dupont™ Sorona® | Stand up collar with 2 snap fastener and inner storm flap to ward off wind and draught | Reversed zips at centre front, chest pocket, side pockets and sleeves | Inner zipped pocket | Decorative sleeve flap with snap fastener | Discreet decoration access at inner left chest



JACKETS (FASHION - QUILTED)



LIFE
ELEVATE

EL39305 | 39305 **Men's Scotia Light Down Jacket**

100% Nylon, Lining: 90% Down / 10% Feathers
XS, S, M, L, XL, XXL, 3XL

Elevate

BLACK **NAVY**

Light down jacket | Downproof fabric | Inner storm flap with chin guard | Ladies version is waisted for a flattering fit | Sleeve pocket with zip for easy advertising | Zipped chest pocket | Zip up side pockets | Elasticated binding on cuffs and hem | Centre front zip with contrasting band | Easy grip zip puller (incl. a second set in anthracite) | Hanging loop | Outer layer: Woven of 100% nylon with dull cire water-repellent coating, 20D | High quality lining made of 90% down and 10% feathers | 115 g/m²



LIFE
ELEVATE

EL39306 | 39306 **Ladies' Scotia Light Down Jacket**

100% Nylon, Lining: 90% Down / 10% Feathers
XS, S, M, L, XL, XXL

Elevate

BLACK **NAVY**

Light down ladies jacket | Downproof fabric | Inner storm flap with chin guard | Ladies version is waisted for a flattering fit | Sleeve pocket with zip for easy advertising | Zipped chest pocket | Zip up side pockets | Elasticated binding on cuffs and hem | Centre front zip with contrasting band | Easy grip zip puller (incl. a second set in anthracite) | Hanging loop | Outer layer: Woven of 100% nylon with dull cire water-repellent coating, 20D | High quality lining made of 90% down and 10% feathers | 115 g/m²



JAMES & NICHOLSON
by dainor

JN1082 | JN1082 **Men's Quilted Down Jacket**

Outer fabric + Lining: 100% polyester, Padding: 90% down / 10% Feathers
S, M, L, XL, XXL, 3XL

James&Nicholson

BLACK/BLACK **COFFEE/BLACK** **INK/BLACK**
OFF WHITE/BLACK **RED/BLACK**

Casual down jacket with stand-up collar | Soft, wind- and water-repellent fabric | Contrasting edging on zip, collar and sleeves | 2 side pockets and 1 zipped inner pocket | Full-length storm flap

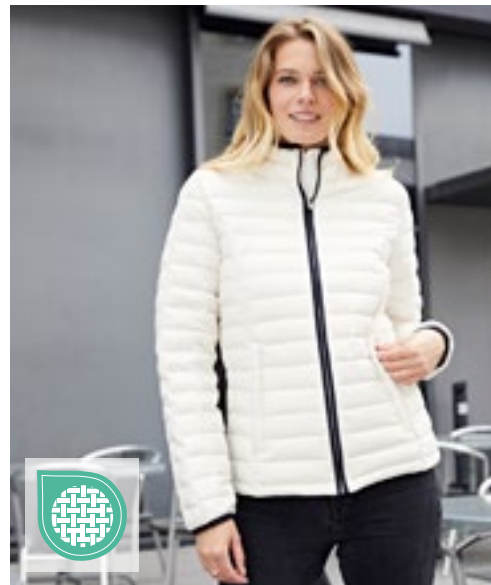

JAMES & NICHOLSON
by dainor

JN1081 | JN1081 **Ladies' Quilted Down Jacket**

Outer fabric + Lining: 100% polyester, Padding: 90% down / 10% Feathers
S, M, L, XL, XXL

James&Nicholson

BLACK/BLACK **COFFEE/BLACK** **INK/BLACK**
OFF WHITE/BLACK **RED/BLACK**

Casual down jacket with stand-up collar | Soft, wind- and water-repellent fabric | Contrasting edging on zip, collar and sleeves | 2 side pockets and 1 zipped inner pocket | Full-length storm flap | Slightly fitted



SOL'S
the fair spirit

L913 | 01193

Men's Light Padded Jacket Ride

100% Nylon, Padding: 100% Polyester

S, M, L, XL, XXL, 3XL

180 g/m²

SOL'S

BLACK

NAVY

2 pockets with a zip that matches the lining | High collar, close-fitting cut | Tone-on-tone bias finishing on sleeve ends and bottom | Lining: 100% nylon | Padding: 100% polyester



L914 | 01170

Women's Light Padded Jacket Ride

100% Nylon, Padding: 100% Polyester

S, M, L, XL, XXL

180 g/m²

SOL'S

BLACK

NAVY

2 pockets with a zip that matches the lining | High collar, close-fitting cut | Tone-on-tone bias finishing on sleeve ends and bottom | Lining: 100% nylon | Padding: 100% polyester



JAMES & NICHOLSON
by daitex

JN1091 | JN1091

Ladies' Lightweight Jacket

Outer Fabric: 100% Polyamide, Lining + Padding: 100% Polyester

S, M, L, XL, XXL

James&Nicholson

BLACK/SILVER (SOLID)

BLACK/YELLOW

NAVY/AQUA

RED/CARBON



Light reversible jacket with DuPont™ Sorona® padding | Outside in fashionable stitching, inside smooth for different possibilities to wear | The jacket can easily be stowed in the inside pocket | 2 inside and outside pockets | Elastic sleeve bands | Zip in side seam for decoration | Padding: 100% polyester DuPont™ Sorona® | Slightly fitted



JN1092 | JN1092

Men's Lightweight Jacket

Outer Fabric: 100% Polyamide, Lining + Padding: 100% Polyester

S, M, L, XL, XXL, 3XL

James&Nicholson

BLACK/SILVER (SOLID)

BLACK/YELLOW

NAVY/AQUA

RED/CARBON

Light reversible jacket with DuPont™ Sorona® padding | Outside in fashionable stitching, inside smooth for different possibilities to wear | The jacket can easily be stowed in the inside pocket | 2 inside and outside pockets | Elastic sleeve bands | Zips in both side seams for decoration | Padding: 100% polyester DuPont™ Sorona®



JACKETS (FASHION - QUILTED)



E7631 | 7631 **Men's Padded Jacket**

100% Nylon, Padding: 100% Polyester
S, M, L, XL, XXL, 3XL, 4XL, 5XL

Promodoro



Padded jacket | Waterproof zips | Stand collar | Chin guard | Internal pocket | Full length zip | 2 zipped side pockets | Tunnel drawstring at hem with cord stoppers inside | Invisible zip for finish | Neutral size label



E7632 | 7632 **Women's Padded Jacket**

100% Nylon, Padding: 100% Polyester
S, M, L, XL, XXL, 3XL

Promodoro



Padded jacket | Waterproof zips | Stand collar | Chin guard | Internal pocket | Full length zip | 2 zipped side pockets | Tunnel drawstring at hem with cord stoppers inside | Invisible zip for finish | Neutral size label



BCJM940 | JM940 **Men's Jacket Superhood**

100% Polyester
S, M, L, XL, XXL, 3XL

B&C COLLECTION



Outer layer: 100% polyester 300T taffeta, showerproof, breathable and windproof | Inner layer: 100% polyester padded taffeta with feather touch padding | Heavyweight puffer bomber with fashionable contrasted inner lining | Adjustable, removable padded hood | Left chest and back (shoulder to middle back) panels with hidden zips for easy decoration access | Standing collar, full length internal stormflap and cotton feel 2x2 rib on cuffs and hem for wind protection | Bomber style, retail cut for a contemporary image | Fabric tested for all print techniques and embroidery | 2 zipped hand pockets, 1 inner wallet pocket | B&C Collection is member of the Fair Wear Foundation | Colour White is suitable for sublimation printing



BCJW941 | JW941 **Women's Jacket Superhood**

100% Polyester
XS, S, M, L, XL, XXL

B&C COLLECTION



Outer layer: 100% polyester 300T taffeta, showerproof, breathable and windproof | Inner layer: 100% polyester padded taffeta with feather touch padding | Heavyweight puffer bomber with fashionable contrasted inner lining | Adjustable, removable padded hood | Left chest and back (shoulder to middle back) panels with hidden zips for easy decoration access | Standing collar, full length internal stormflap and cotton feel 2x2 rib on cuffs and hem for wind protection | Bomber style, retail cut for a contemporary image | Fabric tested for all print techniques and embroidery | 2 zipped hand pocket | B&C Collection is member of the Fair Wear Foundation | Colour White is suitable for sublimation printing



STORMTECH®



ST112 | PFJ-4 **Men's Basecamp Thermal Jacket**

Outer: 100% Nylon, Lining and Padding: 100% Polyester
S, M, L, XL, XXL, 3XL

Stormtech

BLACK NAVY

STORMTECH D/W/R durable water-repellent outer shell | 100% Polyester faux down fill | Quilted body | Elasticized cuffs | Adjustable hem | Set-in sleeves | Zippered pockets with garages | Chin saver | Internal full-length stormflap | Packable into pocket | Embroidery access



STORMTECH®



ST112F | PFJ-4W **Women's Basecamp Thermal Jacket**

Outer: 100% Nylon, Lining and Padding: 100% Polyester
XS, S, M, L, XL, XXL

Stormtech

BLACK NAVY

STORMTECH D/W/R durable water-repellent outer shell | 100% Polyester faux down fill | Quilted body | Elasticized cuffs | Adjustable hem | Set-in sleeves | Zippered pockets with garages | Chin saver | Internal full-length stormflap | Packable into pocket | Embroidery access



JAMES & NICHOLSON
by d&g

JN1119 | JN1119 **Ladies' Padded Jacket**

Outer Fabric: 100% Polyamide, Lining + Padding: 100% Polyester
S, M, L, XL, XXL

James&Nicholson

BLACK GREEN NAVY
RED ROYAL



Lightweight, padded quilted jacket | Wind and waterproof polyamide fabric | Stand-up, covered collar with chin protection | Two side pockets with zip | Zip for decoration at the back | Shaped fit

JN1120 | JN1120 **Men's Padded Jacket**

Outer Fabric: 100% Polyamide, Lining + Padding: 100% Polyester
S, M, L, XL, XXL, 3XL

James&Nicholson

BLACK GREEN NAVY
RED ROYAL

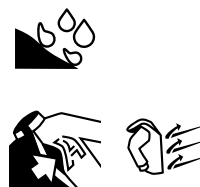

Lightweight, padded quilted jacket | Wind and waterproof polyamide fabric | Stand-up, covered collar with chin protection | Two side pockets with zip | Zip for decoration at the back

JACKETS (FASHION - QUILTED)



RG4230 | TRA423 **Honestly Made Recycled Thermal Jacket**

100% Polyester
XS, S, M, L, XL, XXL, 3XL

Regatta Honestly Made

BLACK NAVY

100% Recycled Polyester interest face fabric with water repellent cire finish | 100% Recycled polyester lining | 100% Recycled Thermoguard insulation | Stretch binding to cuffs, hood and hem | 2 zipped lower pockets | Easily compressible



RG529 | TRA529 **Tourer Hybrid Jacket**

100% Polyamide
S, M, L, XL, XXL, 3XL

Regatta Professional

BLACK NAVY
SEAL GREY/BLACK

100% polyamide fabric with water repellent cire finish | Warmloft down-touch performance technology insulation | Easily compressible | Extol stretch sides



ST125 | OXH-1 **Men's Nautilus Quilted Hoody**

100% Polyester
S, M, L, XL, XXL, 3XL, 4XL, 5XL

Stormtech

S, M, L, XL, XXL, 3XL, 4XL, 5XL
BLACK NAVY
S, M, L, XL, XXL, 3XL
AZURE BLUE DOLPHIN

Full-length internal stormflap | PFC-Free water repellent finish | Lightweight | Quilted hoody is built with feather-free insulation | Adjustable hem and hood | Elasticized cuffs



S5420 | ST5420 **Lux Padded Jacket Men**

Outer Fabric and Lining: 100% Nylon, Padding: 100% Polyester
S, M, L, XL, XXL, 3XL, 4XL, 5XL

Stedman®

BLACK OPAL BLUE MIDNIGHT

Half-moon at the centre of the back for personalisation | Adjustable hem | Front-right inside pocket | Access for easy embroidery on the front left | Hood with collar for optimal warmth | 2 zipped side pockets | Storage function (jacket folds into its own inside pocket) | High-quality SBS zips | Storm flap | Woven premium large label in neck | Tear-away label in the side seam | Fluorine and PFC free



S5520 | ST5520 **Lux Padded Jacket Women**

Outer Fabric and Lining: 100% Nylon, Padding: 100% Polyester
XS, S, M, L, XL, XXL, 3XL

Stedman®

BLACK OPAL BLUE MIDNIGHT

Half-moon at the centre of the back for personalisation | Adjustable hem | Front-right inside pocket | Access for easy embroidery on the front left | Woven premium large label in neck | Hood with collar for optimal warmth | 2 zipped side pockets | High-quality SBS zips | Storm flap | Woven premium large label in neck | Tear-away label in the side seam | Fluorine and PFC free

BEST
SELLER



RROLY

RY5090 | RA5090 Men's Norway Jacket

100% Polyester
S, M, L, XL, XXL, 3XL
290 g/m²

Roly

BERMELLION ORANGE 311	BLACK 02	DARK NAVY 45
ELECTRIC BLUE 99	NAVY BLUE 55	

Outer material: 100% polyester, 300 taffeta; Lining: 100% polyester, 290 taffeta; Padding: 100% polyester, 150 g/m² | Quilted jacket with attached hood lined with soft, feather-light padding | Full-length, concealed zip in matching tone with chin protection | 2 x side zipped pockets | Elastic trim in same colour on cuffs, hem and hood | Lining in contrasting colour | Includes a bag for storing the jacket | Wind- and water-repellent



RY5091 | RA5091 Women's Norway Jacket

100% Polyester
S, M, L, XL, XXL
290 g/m²

Roly

BLACK 02	FUCHSIA 40	NAVY BLUE 55
----------	------------	--------------

Outer material: 100% polyester, 300 taffeta; Lining: 100% polyester, 290 taffeta; Padding: 100% polyester, 150 g/m² | Quilted jacket with attached hood lined with soft, feather-light padding | Full-length, concealed zip in matching tone with chin protection | 2 x side zipped pockets | Elastic trim in same colour on cuffs, hem and hood | Lining in contrasting colour | Includes a bag for storing the jacket | Tailored cut | Wind- and water-repellent



RROLY

RY5095 | RA5095 Women's Finland Jacket

100% Polyester
S, M, L, XL, XXL
290 g/m²

Roly

ARMY GREEN 15	BLACK 02	EBONY 231
ELECTRIC BLUE 99	GARNET RED 57	NAVY BLUE 55
RED 60		

Exterior: 100% polyester, 300T; Lining: 100% polyester; Padding: 100% polyester | Quilted jacket lined with soft, feather-light padding | Full-length, concealed zip in matching tone with chin protection | 2 x side zipped pockets | Elastic trim in same colour on collar, cuffs and hem | Lining in contrasting colour | Includes a bag for storing the jacket | Shaped fit | Tear-out label | Wind- and waterproof



RY5094 | RA5094 Men's Finland Jacket

100% Polyester
S, M, L, XL, XXL, 3XL
290 g/m²

Roly

ARMY GREEN 15	BLACK 02	BLACK MELANGE 243
EBONY 231	ELECTRIC BLUE 99	GARNET RED 57
NAVY BLUE 55	RED 60	

Exterior: 100% polyester, 300T; Lining: 100% polyester; Padding: 100% polyester | Includes a bag for storing the jacket | Full-length, concealed zip in matching tone with chin protection | 2 x side zipped pockets | Elastic trim in same colour on collar, cuffs and hem | Lining in contrasting colour | Includes a bag for storing the jacket | Wind- and waterproof



JACKETS (FASHION - QUILTED)



HRM1401 | 1401 **Men's Premium Quilted Jacket**

100% Polyamide
S, M, L, XL, XXL, 3XL, 4XL, 5XL
 100 g/m²

HRM

BLACK **DARK GREY** **NAVY**

Made from very light, soft and robust material | Breathable and water-resistant | Detachable hood | Two side pockets and one breast pocket on the right, each with colour-contrast zip | Two inside pockets and a finished pocket on the inside left | Light, elegant and warm | Label-free

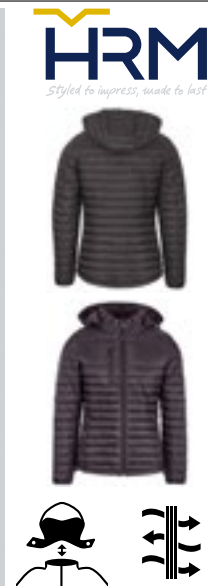

HRM1402 | 1402 **Women's Premium Quilted Jacket**

100% Polyamide
XS, S, M, L, XL, XXL, 3XL
 100 g/m²

HRM

BLACK **DARK GREY** **NAVY**

Made from very light, soft and robust material | Breathable and water-resistant | Detachable hood | Two side pockets and one breast pocket on the right, each with colour-contrast zip | Two inside pockets and a finished pocket on the inside left | Light, elegant and warm | Label-free



RT233 | R233M **Soft Padded Jacket**

100% Polyester
XS, S, M, L, XL, XXL, 3XL, 4XL

Result Core

XS, S, M, L, XL, XXL, 3XL, 4XL
BLACK/BLACK **NAVY/NAVY**
XS, S, M, L, XL, XXL, 3XL
BLACK/ORANGE **FROST GREY/BLACK**
NAVY/LIME **ROYAL/NAVY**

Filling: 160 g/m² polyester | Water repellent and windproof | Hinged locker patch in neck for self-branding | Soft bound cuff and hem | Contrast lining and trim | Reflective hip detail | Integral hood | Full front zip | Zip pockets | Hangtag | Ready to brand - tag free | Decoration access: Inside front zip



TJ9646 | 9646 **Lite Hooded Jacket**

100% Polyester
XS, S, M, L, XL, XXL, 3XL

Tee Jays

BLACK **DEEP GREEN** **DUSTY ORANGE**
NAVY

GRS ripstop 360T Polyester with PU coating | Lightweight padded jacket with shaped hood | Recycled polyester | Insulated with 25% extra premium DuPont™ padding than style 9644 | Matte textured 1x1 ripstop fabric | SBS zipper | Inner pocket | 2 large front pockets | Invisible elastic cuffs | Adjustable hem with drawstring/stopper | Water repellent



TJ9647 | 9647 **Women's Lite Hooded Jacket**

Outer+Padding: 100% Polyester, Lining: 100% Nylon
S, M, L, XL, XXL, 3XL

Tee Jays

BLACK

Shell: 100% recycled polyester 360T, Lining: 100% recycled nylon 380T, Insulation: 100% polyester DuPont™ padding | Shaped hood | 2 large front pockets | Inner pocket | Adjustable hem with drawstring/stopper | Water-repellent | Matte textured 1x1 ripstop fabric | SBS zipper | Invisible elastic cuffs



Z440M | R-440M-0 **Men's Hooded Nano Jacket**
 100% Polyester
 S, M, L, XL, XXL, 3XL, 4XL
 66 g/m² Russell

BLACK	DARK OLIVE	FRENCH NAVY	IRON GREY
-------	------------	-------------	-----------

High performance DWR fabric treated with Aquapel by Nanotex® | Fluorine and PFC free | Eco-efficient padding by Dupont™ Sorona® | Stand up collar with chin guard and inner storm flap to ward off wind and draught | Contrasting zips, lining and accents for a refined look | 2 side pockets and 1 zipped inside pocket | Stretch binding at sleeves and hem | Adjustable 3-parted removable hood | Discreet decoration access at inner left chest

Z440F | R-440F-0 **Ladies' Hooded Nano Jacket**
 100% Polyester
 XS, S, M, L, XL, XXL, 3XL
 66 g/m² Russell

BLACK	DARK OLIVE	FRENCH NAVY	IRON GREY
-------	------------	-------------	-----------

High performance DWR fabric treated with Aquapel by Nanotex® | Fluorine and PFC free | Eco-efficient padding by Dupont™ Sorona® | Stand up collar with chin guard and inner storm flap to ward off wind and draught | Contrasting zips, lining and accents for a refined look | 2 side pockets and 1 zipped inside pocket | Stretch binding at sleeves and hem | Adjustable 3-parted removable hood | Discreet decoration access at inner left chest



RT194F | R194F **Women's Snow Bird Hooded Jacket**
 Outer + Lining: 100% Nylon, Padding: 100% Polyester
 XS (8/34), S (10/36), M (12/38), L (14/40), XL (16/42), XXL (18/44)
Result

BLACK/LIME	GREY/ORANGE
NAVY/YELLOW	OCEAN BLUE/LIME
ROYAL/NAVY	

Full front heavy duty zip | Zipped front pockets | Zipped inside chest pocket | Fitted waist | Soft elasticised cuff | Integral adjustable hood | Fashionable quilted design | Contemporary fit | Quiet to wear | Super lightweight and warm | Easy to pack, compact stowage



RT194M | R194M **Men's Snow Bird Hooded Jacket**
 Outer + Lining: 100% Nylon, Padding: 100% Polyester
 S, M, L, XL, XXL, 3XL
Result

BLACK/LIME	GREY/ORANGE
NAVY/YELLOW	OCEAN BLUE/LIME
ROYAL/NAVY	

Full front heavy duty zip | Zipped front pockets | Soft elasticised cuff | Integral adjustable hood | Fashionable quilted design | Contemporary fit | Super air-soft handle with hand filled polyester fibre – uniquely light for such a padded garment | Quiet to wear | Super lightweight and warm | Easy to pack, compact storage | Outer and lining: 100% 20D Nylon, Padding: 220g 100% Polyester



JACKETS (FASHION - QUILTED)



REGATTA
PROFESSIONAL



RG441 | TRA441 **Tyler Jacket**

100% Polyester
S, M, L, XL, XXL, 3XL
85 g/m²

Regatta Professional

BLACK NAVY

Quilted water repellent micro poplin | Thermo-Guard insulation (160 GSM) | Polyester taffeta lining | 2 lower patch pockets with side hand warmer entry | Back vents with stud fastening | Internal side seam zipped embroidery access



REGATTA
PROFESSIONAL



RG442 | TRA442 **Tarah Jacket**

100% Polyester
36 (10), 38 (12), 40 (14), 42 (16), 44 (18), 46 (20)
85 g/m²

Regatta Professional

BLACK NAVY

Quilted water repellent micro poplin | Thermo-Guard insulation (160 GSM) | Polyester taffeta lining | 2 lower patch pockets with side hand warmer entry | Back vents with stud fastening | Internal side seam zipped embroidery access



REGATTA
PROFESSIONAL



RG536 | TRA536 **Vintage Puffer Jacket**

100% Polyester
S, M, L, XL, XXL, 3XL

Regatta Professional

SEAL GREY/BLACK SOLAR/BLACK STRONG BLUE/NAVY

Storm cuffs | Heavyweight fill | Recycled fill made from approximately 30 plastic bottles (500ml size) | Cut out tag



TEE JAYS



TJ9644 | 9644 **Lite Jacket**

100% Polyester
XS, S, M, L, XL, XXL, 3XL, 4XL, 5XL

Tee Jays

XS, S, M, L, XL, XXL, 3XL, 4XL, 5XL

BLACK

XS, S, M, L, XL, XXL, 3XL

DEEP GREEN NAVY

GRS ripstop 360T Polyester with PU coating | Lightweight padded jacket | Recycled Polyester and insulated with premium DuPont™ padding | Matte textured 1x1 ripstop fabric | SBS zipper | Inner pockets | 2 large front pockets | Invisible elastic cuffs | Adjustable hem with drawstring/stopper | Water repellent



JAMES & NICHOLSON
by d&nr



JN1152 | JN1152 Men's Hooded Down Jacket

Outer Fabric + Lining: 100% Polyester, Padding: 90% Down / 10% Feathers
S, M, L, XL, XXL, 3XL

James&Nicholson

BLACK/SILVER (SOLID)	BLUE/NAVY	FLAME/BLACK
NAVY/SILVER (SOLID)	OLIVE/CAMOUFLAGE	RED/BLACK
YELLOW/SILVER (SOLID)		

Hooded down jacket in new design, Back-stitching of the jacket is taped, not sewn | Soft, light wind- and water-repellent fabric | Contrasting inner lining and zips | Two side pockets with zip | 2 inner pockets | Attached, adjustable hood | Cord with stopper on waistband for size adjustment | YKK-zips



JAMES & NICHOLSON
by d&nr



JN1151 | JN1151 Ladies' Hooded Down Jacket

Outer Fabric + Lining: 100% Polyester, Padding: 90% Down / 10% Feathers
XS, S, M, L, XL, XXL

James&Nicholson

BLACK/SILVER (SOLID)	BLUE/NAVY	FLAME/BLACK
NAVY/SILVER (SOLID)	OLIVE/CAMOUFLAGE	RED/BLACK
YELLOW/SILVER (SOLID)		

Hooded down jacket in new design, Back-stitching of the jacket is taped, not sewn | Soft, light wind- and water-repellent fabric | Contrasting inner lining and zips | Two side pockets with zip | 2 inner pockets | Attached, adjustable hood | Cord with stopper on waistband for size adjustment | YKK-zips | Slightly fitted



JAMES & NICHOLSON
by d&nr

JN1059 | JN1059 Ladies' Down Jacket

Outer Fabric + Lining: 100% Polyamide, Padding: 90% Down / 10% Feathers
S, M, L, XL, XXL

James&Nicholson

BLACK/GREY	BLUE/SILVER (SOLID)
CARBON/ACID YELLOW	MAGENTA/GRAPHITE (SOLID)
RED/NAVY	

Ultra-light down jacket with hood in casual style | Soft, light wind- and water-repellent fabric | The jacket can easily be stowed into separate bag | Double backstitch seams | Contrasting inner lining and zips | Hood, sleeves and hem with contrasting trimming | 2 side pockets with zip fastening | 2 inside pockets | Body stitched in V design | Shaped fit



JN1060 | JN1060 Men's Down Jacket

Outer Fabric + Lining: 100% Polyamide, Padding: 90% Down / 10% Feathers
S, M, L, XL, XXL, 3XL

James&Nicholson

BLACK/GREY	BLUE/SILVER (SOLID)
CARBON/ACID YELLOW	RED/NAVY

Ultra-light down jacket with hood in casual style | Soft, light wind- and water-repellent fabric | The jacket can easily be stowed into separate bag | Double backstitch seams | Contrasting inner lining and zips | Hood, sleeves and hem with contrasting trimming | 2 side pockets with zip fastening | 2 inside pockets | Straight stitching design



JACKETS (FASHION - QUILTED)



RT195X | R195X **Cheltenham Jacket**

100% Polyester
XS, S, M, L, XL, XXL, 3XL

Result

BLACK NAVY

Stud closing front storm flap | Inner: 100% 4oz Polyester wadding | Studded rear saddle vents | Outer: 2x2 Diamond quilted 210T 100% Polyester Taffeta with AC coating | Full length zip closing | Corduroy collar | Two patch side pockets | Lining: 190T Polyester Taffeta



RT196 | R196X **Cheltenham Gold Jacket**

100% Polyester
XS, S, M, L, XL, XXL, 3XL

Result

BLACK OLIVE GREEN

Outer: 210T 100% Nylon with Polyacrylic coating | Inner: 120g/m² 100% Polyester Wadding | Lining: 220g/m² 100% Polyester Fleece | Water repellent, windproof | Corduroy collar | Stud front external storm flap | Heavy front 2-way zip | Stud closing patch pocket with handwarmer sides | Zipped external chest pocket | 2x2 diamond stitching | Sandwich quilted fleece lining | Rear studded saddle vents | Back panel detail | Hangtag



RY5080 | PK5080 **Parka Jacket Nepal**

100% Polyester
S, M, L, XL, XXL, 3XL

Roly

BLACK 02 NAVY BLUE 55

Upper: 100% polyester, taffeta, 110 g/m²; Padding: 100% polyester, 160 g/m²; Lining: 100% polyester, taffeta, 65 g/m² | Padded sports jacket | Hood with peak | Two-way front zip with matching zip puller and chin guard | Elastic cuff | 2 x side zipped pockets | Inside breast pocket on the left side | Finishing pocket | Includes a storage bag



MY810 | MY810 **my mate - Unisex Hybrid Jacket**

main material: 80% Cotton / 20% Polyester, Front + Hood: 100% Polyester
XS, S, M, L, XL, XXL, 3XL
300 g/m²

Miners mate

BLACK BURGUNDY GREY SOLID NAVY OLIVE

Quilted hybrid jacket | Classic fit | Three-layer sweatshirt material on sleeves and back, softly brushed inside, with a 100% cotton surface | YKK nylon front zip | Side pockets with YKK zip | Detachable hood | 2x1 ribbed cuffs and waistband | Removable „miners mate“ label | Neutral size label in waistband, placed to the side | Pre-shrunk and enzyme-washed



TEE JAYS



TEE JAYS



TJ9610 | 9610 **Men's Hooded Outdoor Crossover Jacket**

100% Polyester
S, M, L, XL, XXL, 3XL

Tee Jays

TJ9611 | 9611 **Women's Hooded Outdoor Crossover Jacket**

100% Polyester
S, M, L, XL, XXL, 3XL

Tee Jays

BLACK/BLACK MELANGE | NAVY/NAVY MELANGE | SPACE GREY/GREY MELANGE

Outer fabric 100% ripstop polyester 400T with 100% knitted polyester | Polyester padding and lining | Wind resistant and water repellent | Shaped fit | 2 large front pockets | Inner pocket | Elastic cuffs | Reversed quality zippers | Adjustable hood and hem | Prepared for embroidery

BLACK/BLACK MELANGE | NAVY/NAVY MELANGE | SPACE GREY/GREY MELANGE

Outer fabric 100% ripstop polyester 400T with 100% knitted polyester | Polyester padding and lining | Wind resistant and water repellent | Shaped fit | 2 large front pockets | Inner pocket | Elastic cuffs | Reversed quality zippers | Adjustable hood and hem | Prepared for embroidery



JAMES & NICHOLSON
by *distax*



JAMES & NICHOLSON
by *distax*



JN1820 | JN1820 **Men's Hybrid Jacket**

100% Polyester
XS, S, M, L, XL, XXL, 3XL, 4XL, 5XL, 6XL
280 g/m²

James&Nicholson

JN1819 | JN1819 **Ladies' Hybrid Jacket**

100% Polyester
XS, S, M, L, XL, XXL, 3XL, 4XL
280 g/m²

James&Nicholson

BLACK/BLACK | BLACK/NEON ORANGE | BLACK/NEON YELLOW | CARBON/CARBON | NAVY/NAVY

Outer material + filling: recycled polyester, padding: polyester | Softshell jacket in an attractive material blend | Easy-care 2-layer soft-shell material combined with quilted inserts on the front and back | Water- and dirt-repellent due to BIONIC-FINISH®ECO | Warm DuPont™ Sorona® padding | Stand collar | 2-way covered zip along full length with wind guard and chin protection | Width adjustment at the hem | Side pockets and breast pocket with zip, one inside pocket with hook-and-loop fastening | Reflective elements (no protective function/no PPE) on the front and back sections | Zip for decoration at the back | YKK zips

BLACK/BLACK | BLACK/NEON ORANGE | BLACK/NEON YELLOW | CARBON/CARBON | NAVY/NAVY

Outer material + filling: recycled polyester, padding: polyester | Softshell jacket in an attractive material blend | Easy-care 2-layer soft-shell material combined with quilted inserts on the front and back | Water- and dirt-repellent due to BIONIC-FINISH®ECO | Warm DuPont™ Sorona® padding | Stand collar | 2-way covered zip along full length with wind guard and chin protection | Width adjustment at the hem | Side pockets and breast pocket with zip, one inside pocket with hook-and-loop fastening | Reflective elements (no protective function/no PPE) on the front and back sections | Zip for decoration at the back | YKK zips | Slightly fitted

JACKETS (FASHION - QUILTED)



TEE JAYS

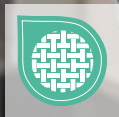

TJ9626 | 9626 **Crossover Jacket**

Outer-layer, Padding, Lining: 100% Polyester, Softshell: 95% Polyester / 5% Elastane
S, M, L, XL, XXL, 3XL, 4XL

Tee Jays

BLACK/BLACK

SPACE GREY/BLACK

Combination of a light polyester 300T with padding and softshell | 2 large front pockets | Inner pocket | Quality zippers | Elastic cuff | Shaped fit | Prepared for embroidery

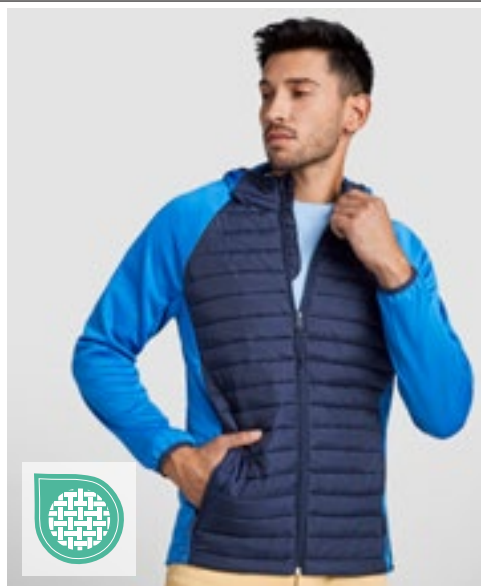

ROLY

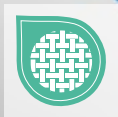

RY1120 | CQ1120 **Minsk Jacket**

100% Polyester
S, M, L, XL, XXL, 3XL
 290 g/m²

Roly

BLACK 02/BLACK MELANGE 243

NAVY BLUE 55/ROYAL BLUE 05

Front and back: 100% polyester, Lining: 100% polyester, Sleeves: 100% polyester interlock, 290 g/m² | Attached hood | Raglan styling | Softshell fabric on sleeves, sides and hood | Quilted, lightweight fabric on the front and back | Full tone-on-tone zip with chin guard and puller | Two zipped front pockets | Elasticated border in matching colour on collar, cuffs and hem | Tear-out label | Wind-resistant



JAMES & NICHOLSON
by *deijer*

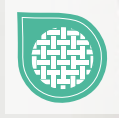

JN772 | JN772 **Men's Knitted Hybrid Jacket**

100% Polyester, Lining: 100% Polyamide
S, M, L, XL, XXL, 3XL
 280 g/m²

James&Nicholson

GREY MELANGE/ANTHRACITE MELANGE

KIWI MELANGE/ANTHRACITE MELANGE

LIGHT MELANGE/ANTHRACITE MELANGE

ROYAL MELANGE/ANTHRACITE MELANGE

Soft, warm, easy-care fabric in melange look | Front, back and hood in quilted checked design | Contrasting flatlock seams on the sleeves | Hood with internal width adjustment | Full-length, covered zip | 2 side pockets with zip and 2 inside pockets

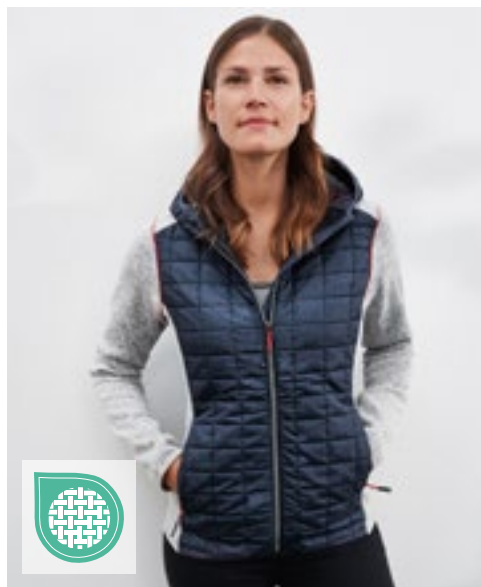

JAMES & NICHOLSON
by *deijer*

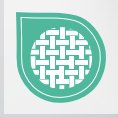

JN771 | JN771 **Ladies' Knitted Hybrid Jacket**

100% Polyester, Lining: 100% Polyamide
S, M, L, XL, XXL
 280 g/m²

James&Nicholson

GREY MELANGE/ANTHRACITE MELANGE

KIWI MELANGE/ANTHRACITE MELANGE

LIGHT MELANGE/ANTHRACITE MELANGE

PINK MELANGE/ANTHRACITE MELANGE

ROYAL MELANGE/ANTHRACITE MELANGE

Soft, warm, easy-care fabric in melange look | Front, back and hood in quilted checked design | Contrasting flatlock seams on the sleeves | Hood with internal width adjustment | Full-length, covered zip | 2 side pockets with zip and 2 inside pockets | Shaped fit



JAMES & NICHOLSON
by *dash*

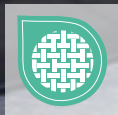

JN1124 | JN1124 Men's Hybrid Sweat Jacket

Outer Fabric: 80% Cotton / 20% Polyester, Outer Fabric 2: 100% Polyamide,
Padding: 100% Polyester
S, M, L, XL, XXL, 3XL
280 g/m²

James&Nicholson

BLACK NAVY

Fashionable sweat jacket in an attractive material blend | Back and sleeves made of high-quality French terry fabric | Not brushed inside | Lightly padded and quilted front | 2 side pockets with zip and 2 inside pockets



JAMES & NICHOLSON
by *dash*



JN1123 | JN1123 Ladies' Hybrid Sweat Jacket

Outer Fabric: 80% Cotton / 20% Polyester, Outer Fabric 2: 100% Polyamide,
Padding: 100% Polyester
S, M, L, XL, XXL
280 g/m²

James&Nicholson

BLACK NAVY

Fashionable sweat jacket in an attractive material blend | Back and sleeves made of high-quality French terry fabric | Not brushed inside | Lightly padded and quilted front | 2 side pockets with zip and 2 inside pockets | Shaped fit



JAMES & NICHOLSON
by *dash*



JN1329 | JN1329 Ladies' Hybrid Jacket

Outer: 100% Polyamide, Outer 2: 93% Polyester / 7% Elastane, Lining: 100% Polyester
XS, S, M, L, XL, XXL

James&Nicholson

BLACK/BLACK BLUE/NAVY
NAVY/NAVY RED/BLACK

Easy care stretch fleece combined with quilted inserts on the front, back and hood | Warm sorona®AURA padding | Raglan sleeves | Long covered front zip with chin protection | Side and chest pockets with zip | 2 inside pockets | Zips: YKK



JN1330 | JN1330 Men's Hybrid Jacket

Outer: 100% Polyamide, Outer 2: 93% Polyester / 7% Elastane, Lining: 100% Polyester
S, M, L, XL, XXL, 3XL

James&Nicholson

BLACK/BLACK BLUE/NAVY
NAVY/NAVY RED/BLACK

Easy care stretch fleece combined with quilted inserts on the front, back and hood | Warm sorona®AURA padding | Raglan sleeves | Long covered front zip with chin protection | Side and chest pockets with zip | 2 inside pockets | Zips: YKK



JACKETS (FASHION - QUILTED)



STORMTECH®



ST120 | AFH-1 **Men's Boulder Thermal Shell Jacket**

100% Nylon
S, M, L, XL, XXL, 3XL

Stormtech



100% Nylon, 40gsm with Contrast: 97% Polyester, 3% Elastane, 233gsm | Water Resistance 600mm, Breathability 1,000g/m² | Cold: +10°C (50°F) to -10°C (14°F) | D/W/R Outer Shell | PFC-Free Durable Water Repellent Finish | Feather Free Thermal Shell | Articulated Action Shoulders | Internal Full-Length Stormflap | Chin Saver | Zippered Hand Warmer Pockets | Adjustable Hem with Drawcord | Lightweight



REGATTA PROFESSIONAL



STRETCH

RG0549 | TRA549 **Navigate Hybrid Jacket**

S, M, L, XL, XXL, 3XL

Regatta Professional



Polyamide panels to body with lightweight fill | Extol stretch hood, sleeves and side panels for fit and freedom of movement | 2 zipped lower pockets and 1 chest pocket | Cut out tag



TEE JAYS®



TJ09110 | 9110 **Hybrid-Stretch Jacket**

100% Polyester
S, M, L, XL, XXL, 3XL

Tee Jays



Shell: 100% Polyester 300T - 90% Polyester/ 10% Elastane, Lining: 100% Polyester 380T, Insulation: 100% Polyester DuPont™ padding | Tailored fit | Elastic side panels and sleeves | Two hidden front pockets with zippers | Inner pocket | Elastic banding at bottom hem | Stand up collar | SBS zippers



TEE JAYS®



TJ9113 | 9113 **Women's Hybrid-Stretch Hooded Jacket**

100% Polyester
S, M, L, XL, XXL, 3XL

Tee Jays



Shell: 100% Polyester 300T - 90% Polyester/ 10% Elastane, Lining: 100% Polyester 380T, Insulation: 100% Polyester DuPont™ padding | Tailored fit | Elastic side panels and sleeves | Two front pockets with zippers | Inner pocket | Elastic banding at bottom hem | Hood | SBS zippers



JAMES & NICHOLSON
by *dist-er*



JN1316 | JN1316 **Men's Softshell Jacket**

94% Polyester / 6% Elastane

S, M, L, XL, XXL, 3XL

250 g/m²

James&Nicholson

BLACK NAVY

Dual-layer soft-shell material | Water- and dirt-repellent due to BIONIC-FINISH[®]ECO | Full-length, concealed front zip | Stand-up collar with press stud | Slightly quilted inserts on the shoulder and sleeves | Two pockets and one zipped breast pocket, two inside pockets | All zips have a waterproof design



JAMES & NICHOLSON
by *dist-er*



JN1315 | JN1315 **Ladies' Softshell Jacket**

94% Polyester / 6% Elastane

XS, S, M, L, XL, XXL

250 g/m²

James&Nicholson

BLACK NAVY

Dual-layer soft-shell material | Water- and dirt-repellent due to BIONIC-FINISH[®]ECO | Full-length, concealed front zip | Stand-up collar with press stud | Slightly quilted inserts on the shoulder and sleeves | Two pockets and one zipped breast pocket, two inside pockets | All zips have a waterproof design | Slightly fitted



REGATTA
PROFESSIONAL



RG762 | TRA762 **Ascender 2-Layer Softshell Jacket**

100% Polyester

S, M, L, XL, XXL, 3XL

270 g/m²

Regatta Professional

BLACK/MINERAL GREY MINERAL GREY/BLACK NAVY/CLASSIC RED

Polyester Softshell fabric with mechanical stretch | Printable wind & water repellent softshell outer fabric, with warm fleece lining | 2 lower zipped pockets & inner zip guard | Made using recycled materials



REGATTA
PROFESSIONAL



RG728 | TRA728 **Eco Ablaze Softshell Jacket**

100% Polyester

XS, S, M, L, XL, XXL, 3XL, 4XL

Regatta Professional

BLACK/BLACK NAVY/FRENCH BLUE NAVY/NAVY SEAL GREY/BLACK

Warm backed woven stretch Softshell fabric | Inner zip guard | Crafted from plastic bottles that are processed and spun into thread. An average of 40 bottles are used to make this one piece | 2 zipped lower pockets | Printable Softshell fabric | Outer fabric contains recycled polyester yarns

JACKETS (SOFT SHELL)



REGATTA PROFESSIONAL



RG642 | TRA642 **Uproar Softshell Jacket**

96% Polyester / 4% Elastane
XS, S, M, L, XL, XXL, 3XL, 4XL, 5XL
270 g/m²

Regatta Professional

XS, S, M, L, XL, XXL, 3XL, 4XL, 5XL, 6XL

BLACK/BLACK NAVY/NAVY

S, M, L, XL, XXL, 3XL, 4XL

CLASSIC RED/SEAL GREY (SOLID) NEW ROYAL OXFORD BLUE/SEAL GREY (SOLID)

ROYAL BLUE/SEAL GREY (SOLID) SEAL GREY (SOLID)/SEAL GREY (SOLID)

2 zipped lower pockets | Warm backed woven stretch Softshell fabric | Durable water repellent finish | Wind resistant, quick drying fabric | Adjustable shockcord hem | Interactive option with RG447



REGATTA PROFESSIONAL



RG645 | TRA645 **Women's Uproar Softshell Jacket**

96% Polyester / 4% Elastane
32 (6), 34 (8), 36 (10), 38 (12), 40 (14), 42 (16), 44 (18), 46 (20), 48 (22)
270 g/m²

Regatta Professional

32, 34, 36, 38, 40, 42, 44, 46, 48

BLACK/BLACK NAVY/NAVY

36, 38, 40, 42, 44, 46

CLASSIC RED/SEAL GREY (SOLID) OXFORD BLUE/SEAL GREY (SOLID) SEAL GREY (SOLID)

2 zipped lower pockets | Durable water repellent finish | Warm backed woven stretch Softshell fabric | Lightweight and easy to wear | Quick drying fabric | Shaped fit | Wind resistant



REGATTA PROFESSIONAL



RG699 | TRA699 **Northway Premium Softshell Jacket**

94% Polyester / 6% Elastane
S, M, L, XL, XXL, 3XL
350 g/m²

Regatta Professional

BLACK/IRON IRON/BLACK

High pile backed Softshell | Durable water repellent finish | Quick drying | Wind resistant | Inner zip guard | 2 zipped lower and 1 zipped chest pocket



REGATTA PROFESSIONAL



RG674 | TRA674 **Softshell Jacket Arcola**

96% Polyester / 4% Elastane
S, M, L, XL, XXL, 3XL
300 g/m²

Regatta Professional

BLACK/SEAL GREY (SOLID) FRENCH BLUE/SEAL GREY (SOLID) SEAL GREY (SOLID)/BLACK

Warm backed woven Softshell XPT waterproof and breathable 3 layer membrane fabric | Wind resistant membrane fabric | Atl durable water repellent finish | 2 zipped lower and 1 chest pocket | 1 zipped sleeve pocket | Adjustable cuffs | Adjustable shockcord hem | Inner zip guard

BEST SELLER



RT231 | R231M **Printable Soft Shell Jacket**

100% Polyester
S, M, L, XL, XXL, 3XL, 4XL
280 g/m²

Result Core

BLACK/BLACK	BLACK/ORANGE	CHARCOAL/BLACK
NAVY/NAVY	NAVY/ROYAL	PURPLE/BLACK
RED/BLACK	VIVID GREEN/BLACK	WHITE/BLACK
YELLOW/BLACK		

Water repellent | Breathable | Windproof | Quick dry | Internal shoulder facing hides nape embroidery backstitch | Elastane-free, crimped yarn stretch easy to print | Microfleece lined for extra warmth | YKK zip through collar with chin guard | Elasticised bound cuff | Decorative top stitch | Zip closing pockets | Black zip pulls | 60°C Wash | Tear Away Label

BEST SELLER



RT231F | R231F **Women's Printable Soft Shell Jacket**

100% Polyester
XS (8/34), S (10/36), M (12/38), L (14/40), XL (16/42), XXL (18/44)
280 g/m²

Result Core

BLACK/BLACK	BLACK/ORANGE	CHARCOAL/BLACK
NAVY/NAVY	NAVY/ROYAL	PURPLE/BLACK
RED/BLACK	VIVID GREEN/BLACK	WHITE/BLACK
YELLOW/BLACK		

Water repellent | Breathable | Windproof | Quick dry | Internal shoulder facing hides nape embroidery backstitch | Elastane-free, crimped yarn stretch easy to print | Microfleece lined for extra warmth | YKK zip through collar with chin guard | Elasticised bound cuff | Decorative top stitch | Zip closing pockets | Black zip pulls | 60°C Wash | Tear Away Label | Fitted waist



RT901 | R901M **Men's Recycled 2-Layer Printable Softshell Jacket**

100% Polyester
S, M, L, XL, XXL, 3XL
280 g/m²

Result Genuine Recycled

BLACK	NAVY	ROYAL
WORKGUARD GREY		

Fabric: 280 g/m² 2-layer mechanical yarn recycled softshell comprising; Outer layer: 100% TOPGREEN® recycled Polyester; Inner layer: 100% Polyester recycled microfleece | Showerproof | Breathable | Windproof | YKK NATULON® Eco-Friendly front and pocket zips | TOPGREEN® environmental-friendly materials made from recycled PET-bottles | Slim fashion fit | Soft bound cuff | Flat hem waist | Hang loop | End of life recyclable | Ready to brand | Polybag is biodegradable | Made out of 19 (1 litre) plastic bottles



RT901F | R901F **Women's Recycled 2-Layer Printable Softshell Jacket**

100% Polyester
XS, S, M, L, XL, XXL
280 g/m²

Result Genuine Recycled

BLACK	NAVY	ROYAL
WORKGUARD GREY		

Fabric: 280 g/m² 2-layer mechanical yarn recycled softshell comprising; Outer layer: 100% TOPGREEN® recycled Polyester; Inner layer: 100% Polyester recycled microfleece | Showerproof | Breathable | Windproof | YKK NATULON® Eco-Friendly front and pocket zips | TOPGREEN® environmental-friendly materials made from recycled PET-bottles | Slim fit waist | Soft bound cuff | Flat hem waist | Hang loop | End of life recyclable | Ready to brand | Polybag is biodegradable | Made out of 18 (1 litre) plastic bottles

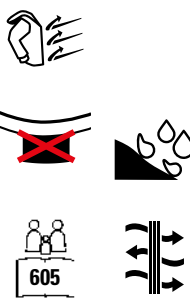

JACKETS (SOFT SHELL)



EL38319 | 38319 **Men's Maxson Softshell Jacket**

100% Polyester
XS, S, M, L, XL, XXL
270 g/m²

Elevate

BLACK NAVY

Global fit | Front closure with reversed zip | Inner placket | Hand pockets with zip | Ergonomic sleeves | Articulated elbows | Easy grip zip pullers | Mechanical stretch fleece made of 100% polyester, bonded to 100% polyester micro fleece with waterproof, breathable membrane and water-repellent finish | 270 g/m² | Waterproof to 8000 mm



EL38320 | 38320 **Ladies' Maxson Softshell Jacket**

100% Polyester
XS, S, M, L, XL
270 g/m²

Elevate

BLACK NAVY

Maxson softshell ladies jacket | Global fit | Front closure with reversed zip | Inner placket | Hand pockets with zip | Ergonomic sleeves | Articulated elbows | Easy grip zip pullers | Mechanical stretch fleece made of 100% polyester, bonded to 100% polyester micro fleece with waterproof, breathable membrane and water-repellent finish | 270 g/m²



Z420 | R-420M-0 **Essential Softshell Jacket**

94% Polyester / 6% Elastane
XS, S, M, L, XL, XXL, 3XL
290 g/m²

Russell

BLACK FRENCH NAVY IRON GREY

Classic fit | 2-layer softshell material with water-repellent treatment (PFC-free) | Cadet collar | Storm flap | Side pocket | Micro fleece lining

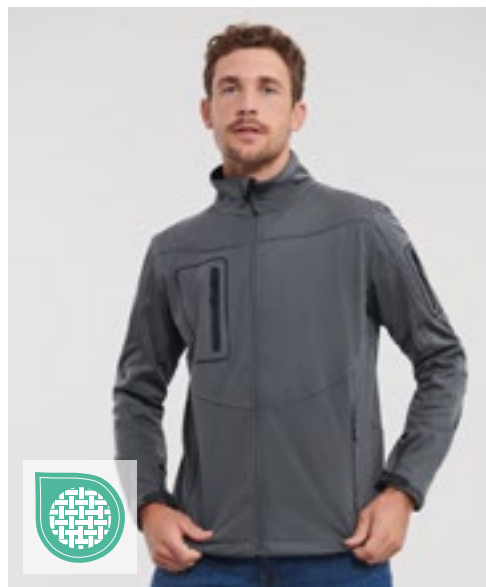

Z520 | R-520M-0 **Men's Sportshell 5000 Jacket**

100% Polyester
XS, S, M, L, XL, XXL
250 g/m²

Russell

AZURE BLUE BLACK CLASSIC RED FRENCH NAVY TITANIUM (SOLID)

Waterproof fabric to 5,000 mm (welded, moisture-wicking membrane) | Breathable: 5000 g/m² per 24 hours | 100% windproof | Fabric surface with roll-off effect (DWR-coating) | Ergonomic shape | Stretch fabric and articulated elbows for freedom of movement | Cool fit underarm panels | Sealed, laser cut pockets with waterproof zips on sleeve and chest | YKK zip front opening | Internal MP3 pocket | Adjustable cuffs | Mesh lining in front with decoration access

**BEST
SELLER**



SOL'S
the fair spirit

L837 | 01195 Men's Softshell Zip Jacket Race

96% Polyester / 4% Elastane

S, M, L, XL, XXL, 3XL, 4XL

280 g/m²

SOL'S

S, M, L, XL, XXL, 3XL, 4XL

BLACK	FRENCH NAVY
-------	-------------

S, M, L, XL, XXL, 3XL

ARMY	BOTTLE GREEN	PEPPER RED
------	--------------	------------

ROYAL BLUE 241



2 side zip pockets | 2 layers



**NEW
COLOUR**



L838 | 01194 Women's Softshell Zip Jacket Race

96% Polyester / 4% Elastane

S, M, L, XL, XXL

280 g/m²

SOL'S

ARMY	BLACK	BOTTLE GREEN
------	-------	--------------

FRENCH NAVY	PEPPER RED	ROYAL BLUE 241
-------------	------------	----------------

2 side zip pockets | 2 layers



SOL'S
the fair spirit

L03090 | 03090 Men's Softshell Jacket Radian

94% Polyester / 6% Elastane

S, M, L, XL, XXL, 3XL, 4XL

270 g/m²

SOL'S

ABYSS BLUE	BLACK	CHARCOAL GREY (SOLID)
------------	-------	-----------------------

FOREST GREEN	PEPPER RED	ROYAL BLUE 241
--------------	------------	----------------



Softshell, 94% polyester / 6% elastane, 3 layers, 100% polyester polar fleece lining | Full zip opening | 2 side and 1 chest zip pockets | Tone-on-tone elasticated bias binding at cuffs and hem



L03107 | 03107 Women's Softshell Jacket Radian

94% Polyester / 6% Elastane

S, M, L, XL, XXL

270 g/m²

SOL'S

ABYSS BLUE	BLACK	CHARCOAL GREY (SOLID)
------------	-------	-----------------------

FOREST GREEN	PEPPER RED	ROYAL BLUE 241
--------------	------------	----------------

Softshell, 94% polyester / 6% elastane, 3 layers, 100% polyester polar fleece lining | Full zip opening | 2 side and 1 chest zip pockets | Tone-on-tone elasticated bias binding at cuffs and hem

JACKETS (SOFT SHELL)



Z140 | R-140M-0 **Men's Softshell Jacket**

92% Polyester / 8% Elastane
XS, S, M, L, XL, XXL, 3XL, 4XL
 340 g/m² Russell

- XS, S, M, L, XL, XXL, 3XL, 4XL**
- | | | | |
|------------------|--------------|-------------|-------------|
| BLACK | BOTTLE GREEN | CLASSIC RED | FRENCH NAVY |
| TITANIUM (SOLID) | | | |
- XS, S, M, L, XL, XXL**
- | |
|------------|
| AZURE BLUE |
|------------|

Breathable, 3-layer soft shell fabric | Windproof and water-repellent (5000 mm) | Side pockets and breast pocket with lining and reversed zip with drawstring | Zip with rain flap and zip guard on collar | Drawcord hem, extended back and individually adjustable cuffs | Microfleece lining bonded to the outer fabric | Low temperature tumble dry | Washable up to 40 °C

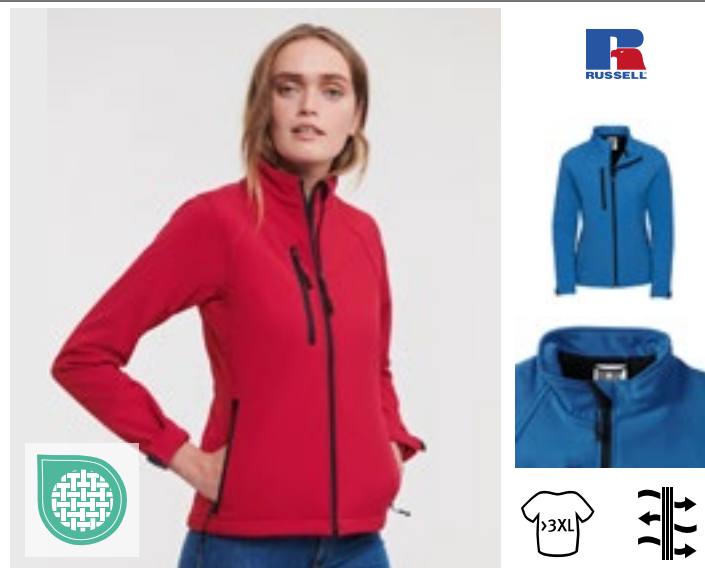

Z140F | R-140F-0 **Ladies' Softshell Jacket**

92% Polyester / 8% Elastane
XS, S, M, L, XL, XXL, 3XL, 4XL
 340 g/m² Russell

- XS, S, M, L, XL, XXL, 3XL, 4XL**
- | | | | |
|------------------|--------------|-------------|-------------|
| BLACK | BOTTLE GREEN | CLASSIC RED | FRENCH NAVY |
| TITANIUM (SOLID) | | | |
- XS, S, M, L, XL, XXL**
- | |
|------------|
| AZURE BLUE |
|------------|

Breathable, 3-layer soft shell fabric | Windproof and water-repellent (5000 mm) | Side pockets and breast pocket with lining and reversed zip with drawstring | Zip with rain flap and zip guard on collar | Drawcord hem, extended back and individually adjustable cuffs | Microfleece lining bonded to the outer fabric | Low temperature tumble dry | Washable up to 40 °C | Fitted shape for feminine waist



JN1020 | JN1020 **Men's Softshell Jacket**

90% Polyester / 10% Elastane
S, M, L, XL, XXL, 3XL
 270 g/m² James&Nicholson

- S, M, L, XL, XXL, 3XL**
- | | | | |
|--------|-------|------|-----------|
| BLACK | GREEN | NAVY | OFF WHITE |
| ORANGE | RED | | |
- S, M, L, XL, XXL**
- | |
|------|
| AZUR |
|------|

Fashionable softshell jacket | Wind and waterproof three-layer functional material with TPU membrane (2,000 mm water depth) | Seams not sealed | Breathable (2000 g/m²/24 h) | Soft, active, stretching fabric | 2 zipped side pockets | 2 inside pockets | Elastic cord with stopper on hem



JN1021 | JN1021 **Ladies' Softshell Jacket**

90% Polyester / 10% Elastane
S, M, L, XL, XXL
 270 g/m² James&Nicholson

- | | | | |
|-----------|--------|-------|------|
| AZUR | BLACK | GREEN | NAVY |
| OFF WHITE | ORANGE | RED | |

Fashionable softshell jacket | Wind and waterproof three-layer functional material with TPU membrane (2,000 mm water depth) | Seams not sealed | Breathable (2000 g/m²/24 h) | Soft, active, stretching fabric | 2 zipped side pockets | 2 inside pockets | Elastic cord with stopper on hem | Slightly fitted



REGATTA
PROFESSIONAL

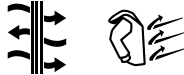

RG610 |TRA610 **Ablaze 3-Layer Printable Softshell Jacket**

100% Polyester
S, M, L, XL, XXL, 3XL
300 g/m²

Regatta Professional

BLACK/BLACK NAVY/NAVY SEAL GREY/BLACK

Warm backed woven Softshell XPT waterproof and breathable 3 layer membrane fabric | Wind resistant membrane fabric | Atl durable water repellent finish | 2 zipped lower pockets | Zipped chest pocket | Ideal for screen, transfer and vinyl printing | This product has no external logo branding | Cut Out Label



REGATTA
PROFESSIONAL



RG613 |TRA613 **Women's Ablaze 3-Layer Printable Softshell Jacket**

100% Polyester
36 (10), 38 (12), 40 (14), 42 (16), 44 (18), 46 (20)
300 g/m²

Regatta Professional

BLACK/BLACK NAVY/NAVY SEAL GREY/BLACK

Warm-backed woven softshell XPT waterproof and breathable 3 layer membrane fabric | Fully printable outer fabric | Wind resistant membrane fabric | 2 zipped lower pockets and 1 zipped chest pocket | This product has no external logo branding | Cut Out Label



RT128F | R128F **Women's Base Layer Soft Shell Jacket**

Outer: 93% Polyester / 7% Elastane, Inner: 100% Polyester
XS (8/34), S (10/36), M (12/38), L (14/40), XL (16/42), XXL (18/44)
210 g/m² Result

BLACK NAVY RED
SILVER GREY



Water repellent, breathable (1.000mvp) and wind resistant | 210gsm, 2 layer bonded fabric | Inner: 100% Polyester Sport Mesh | Outer Layer: 93% Polyester and 7% Elastane | Soft athletic 2 way stretch fabric | Quick drying | Comfort fit | 2 zip closing side pockets and 1 front zip closing chest pocket | Concealed inner storm flap | Tear release adjustable cuffs | Ideal lightweight layer garment | Decorators access points: Concealed left chest zip and bottom hem



RT128M | R128M **Men's Base Layer Soft Shell Jacket**

Outer: 93% Polyester / 7% Elastane, Inner: 100% Polyester
XS, S, M, L, XL, XXL, 3XL
210 g/m² Result

BLACK NAVY RED
SILVER GREY

Water Repellent, breathable (1.000mvp) and wind resistant | 210gsm, 2 layer bonded fabric | Inner: 100% Polyester Sport Mesh | Outer Layer: 93% Polyester and 7% Elastane | Concealed inner storm flap | 2 zip closing side pockets and 1 front zip closing chest pocket | Tear release adjustable cuffs | Soft athletic 2 way stretch fabric | Quick drying | Comfort fit | Ideal lightweight layer garment | Decorators access points: Concealed left chest zip and bottom hem

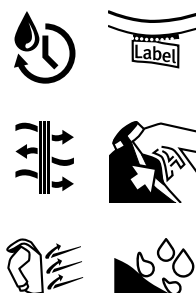

JACKETS (SOFT SHELL)



REGATTA
PROFESSIONAL



RG650 | TRA650 **Hydroforce Softshell**

96% Polyester / 4% Elastane
S, M, L, XL, XXL, 3XL
300 g/m²

Regatta Professional

BLACK/BLACK CLASSIC RED/BLACK NAVY/BLACK

Warm backed woven Softshell XPT waterproof and breathable 3 layer membrane fabric | Inner zip guard | 2 zipped lower and 1 chest pocket | Textured ripstop shoulder panels | Adjustable shockcord hem, Polyester mesh lining | Wind resistant membrane fabric | Atl durable water repellent finish | Adjustable cuffs with rubber tabs | Inner zipped security pocket, inner mobile phone pocket | Foldaway wraparound lined hood with adjuster



REGATTA
PROFESSIONAL



RG654 | TRA654 **Reid Softshell Jacket**

96% Polyester / 4% Elastane
XS, S, M, L, XL, XXL, 3XL, 4XL
270 g/m²

Regatta Professional

BLACK NAVY SEAL GREY (SOLID)

Warm backed woven stretch Softshell fabric | Durable water repellent finish | Wind resistant | Quick drying | Lightweight and easy to wear | 2 zipped lower pockets | Adjustable shockcord hem



Result



RT121 | R121M **Classic Soft Shell Jacket**

Outer-Layer: 93% Polyester / 7% Elastane, Mid-Layer: 100% Polyurethane, Inner-Layer: 100% Polyester
S, M, L, XL, XXL, 3XL, 4XL
320 g/m²

Result

S, M, L, XL, XXL, 3XL, 4XL
BLACK BOTTLE NAVY WORKGUARD GREY

S, M, L, XL, XXL, 3XL
GREY RED

S, M, L, XL, XXL
AZURE

Waterproof (Bonded Fabric) (8000mm), windproof and breathable (1000mvp) | 320g/m² Soft Shell 3 layer 8,000mm waterproof bonded fabric | Outer-layer: 93% Polyester, 7% Elastane | Mid-layer: TPU breathable membrane | Inner-layer: Microfleece for extra warmth | YKK full front zip fastening with inner storm flap | 2 Zip closing side pockets, 1 zip closing chest pocket, 2 large inside pockets and 1 inside phone pocket | Adjustable shockcord hem | Decorative front and back yoke | Fashionable shaped longer back panel | Soft high stretch fabric and comfortable active fit | Decorators access points: Centered inner shoulder zip



Result



RT121F | R121F **Women's Classic Soft Shell Jacket**

Outer Layer: 93% Polyester / 7% Elastane, Mid-Layer: 100% Polyurethane, Inner-Layer: 100% Polyester
S (10/36), M (12/38), L (14/40), XL (16/42), XXL (18/44)
320 g/m²

Result

AZURE BLACK BOTTLE GREY
NAVY RED

Wind- and waterproof (8.000 mm) | Breathable: 1.000 g/m²/24h | Bonded fabric, 320 g/m² | Soft, high stretch fabric & comfortable active cut | Inner storm flap | Decorative front and back yoke | YKK full front zip | Zip closing side & chest pockets | 1 inside pocket | Adjustable shockcord hem | Fashionable shaped longer back panel | Shaped waist | Microfleece inner | Decorators access points: Centered inner shoulder zip



REGATTA
PROFESSIONAL



RG688 | TRA688 **Men's Softshell Jacket - Octagon II**

96% Polyester / 4% Elastane
XS, S, M, L, XL, XXL, 3XL, 4XL, 5XL
300 g/m²

Regatta Professional

XS, S, M, L, XL, XXL, 3XL, 4XL, 5XL

BLACK/BLACK NAVY/SEAL GREY (SOLID)

S, M, L, XL, XXL, 3XL, 4XL

CLASSIC RED/BLACK OXFORD BLUE/BLACK SEAL GREY (SOLID)/BLACK

Warm backed woven Softshell XPT waterproof and breathable 3 layer membrane fabric | Wind resistant | Atl durable water repellent finish | Inner zip guard | 2 zipped lower pockets and 1 zipped chest pocket | Adjustable shockcord hem | Fully printable fabric



REGATTA
PROFESSIONAL



RG689 | TRA689 **Women's Softshell Jacket - Octagon II**

96% Polyester / 4% Elastane
34 (8), 36 (10), 38 (12), 40 (14), 42 (16), 44 (18), 46 (20), 48 (22)
300 g/m²

Regatta Professional

34, 36, 38, 40, 42, 44, 46, 48

BLACK/BLACK NAVY/SEAL GREY (SOLID)

36, 38, 40, 42, 44, 46

CLASSIC RED/BLACK OXFORD BLUE/BLACK SEAL GREY (SOLID)/BLACK

Warm backed woven Softshell XPT waterproof and breathable 3 layer membrane fabric | Wind resistant | Atl durable water repellent finish | Inner zip guard | 2 zipped lower pockets and 1 zipped chest pocket | Adjustable shockcord hem | Shaped fit | Fully printable fabric



RT209F | R209F **Women's Softshell Jacket**

100% Polyester
XS (8/34), S (10/36), M (12/38), L (14/40), XL (16/42), XXL (18/44)
290 g/m² Result Core

BLACK NAVY RED



3 layer waterproof bonded fabric | 4 Way super stretch Soft Shell | Mid-Layer: Waterproof 5000mm, breathable 1000g, windproof TPU membrane | Wind stop inner zip flap | Zip trough neck | Two Zip closing pockets | Grey fleece lining across all colours | Inner-Layer: 100% Polyester microfleece



RT209 | R209M **Softshell Jacket**

100% Polyester
XS, S, M, L, XL, XXL, 3XL
290 g/m² Result Core

BLACK NAVY RED

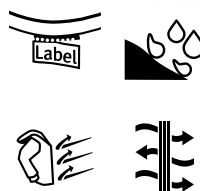

Comfortable active fit | Zip through neck | Wind protect long back | Two zip closing pockets | 4 Way Super Stretch Soft Shell | Mid-Layer: TPU 5000mm waterproof, breathable 1000g/m²/24h | 3 layer waterproof bonded fabric | Inner-Layer: Microfleece for extra warmth | Wind stop inner zip flap

JACKETS (SOFT SHELL)



Z410M | R-410M **Men's Bionic Softshell Jacket**
 94% Polyester / 6% Elastane
XS, S, M, L, XL, XXL, 3XL, 4XL
 320 g/m² Russell

BLACK	CLASSIC RED	FRENCH NAVY	IRON GREY
STONE			

High performance DWR fabric with hydrophobic membrane | Treated with Bionic-Finish® Eco | Water-repellent: 5,000 mm | Breathable (5000 g/m²/24 h) | Fluorine and PFC free | Contemporary classic fit | Contrasting zips and accents for a refined look | Hydrosheath fabric in the armpit area for air circulation | Covered zippered pockets: one at chest and one at sleeve | Protecting chin guard | Stand up collar and inner storm flap to ward off wind and draught | Adjustable sleeve hems with injected cuff tabs and loop with hook-and-loop fastening | Inside front honeycomb jersey lining and generous mesh media pocket | Seamless shoulder parts for higher comfort and maximum space for decoration

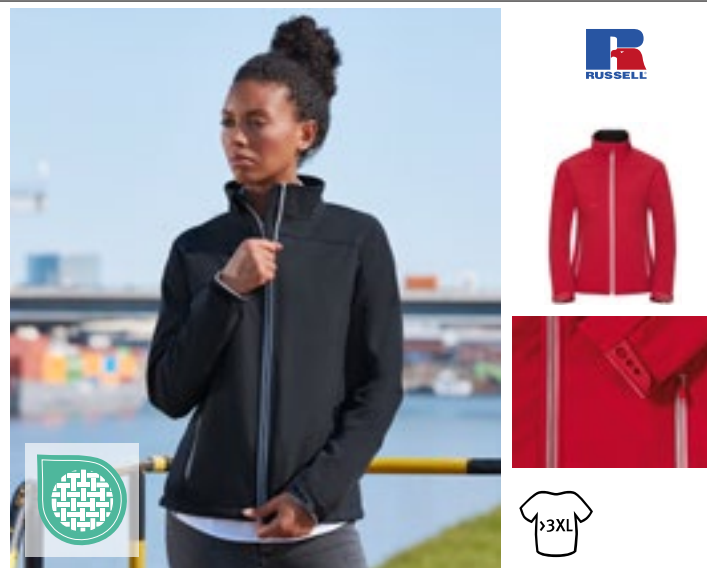

Z410F | R-410F **Ladies' Bionic Softshell Jacket**
 94% Polyester / 6% Elastane
XS, S, M, L, XL, XXL, 3XL, 4XL
 320 g/m² Russell

BLACK	CLASSIC RED	FRENCH NAVY	IRON GREY
STONE			

High performance DWR fabric with hydrophobic membrane | Treated with Bionic-Finish® Eco | Water-repellent: 5,000 mm | Breathable (5000 g/m²/24 h) | Fluorine and PFC free | Contemporary shaped fit | Contrasting zips and accents for a refined look | Hydrosheath fabric in the armpit area for air circulation | Covered zippered pockets: one at chest and one at sleeve | Protecting chin guard | Stand up collar and inner storm flap to ward off wind and draught | Adjustable sleeve hems with injected cuff tabs and loop with hook-and-loop fastening | Inside front honeycomb jersey lining and generous mesh media pocket | Seamless shoulder parts for higher comfort and maximum space for decoration



Z040M | R-040M-0 **Men's Smart Softshell Jacket**
 100% Polyester
XS, S, M, L, XL, XXL, 3XL
 315 g/m² Russell

BLACK	CONVOY GREY (SOLID)	FRENCH NAVY

Knitted softshell fabric | Protection against wind and chill, higher degree of breathability | Durable water-repellent Du Pont™ Teflon® Coating | Sealed microfleece lining | Two zip closing pockets | Drop tail, back neck tape | Bound inside seams inside on zip | Internal headphone loop



Z040F | R-040F-0 **Ladies' Smart Softshell Jacket**
 100% Polyester
XS, S, M, L, XL, XXL, 3XL
 315 g/m² Russell

BLACK	CLASSIC RED	CONVOY GREY (SOLID)
FRENCH NAVY		

Knitted softshell fabric | Protection against wind and chill, higher degree of breathability | Durable water-repellent Du Pont™ Teflon® Coating | Sealed microfleece lining | Two zip closing pockets | Drop tail, back neck tape | Bound inside seams inside on zip | Internal headphone loop



JHK832 | SOFTJACK **Softshell Jacket**
 Outer: 95% Polyester / 5% Elastane, Inner: 100% Polyester
S, M, L, XL, XXL
 300 g/m² JHK

BLACK	BOTTLE GREEN	GRAPHITE
NAVY	RED	WHITE

Three-layer functional material with breathable membrane | Inside made of micro fleece with adjustable shockcord hem | Full zip | Chest and side pockets with zipper



L863 | 46800 **Women's Softshell Jacket Roxy**

94% Polyester / 6% Elastane
S, M, L, XL, XXL
340 g/m²

SOL'S

L866 | 46600 **Men's Softshell Jacket Relax**

94% Polyester / 6% Elastane
S, M, L, XL, XXL, 3XL, 4XL
340 g/m²

SOL'S

ABSINTHE GREEN	ABYSS BLUE	ARMY	BLACK
BOTTLE GREEN	CHARCOAL GREY (SOLID)	DARK CHOCOLATE	GREY MELANGE
PEPPER RED	ROYAL BLUE 241	WHITE	

ABSINTHE GREEN	ABYSS BLUE	ARMY	BLACK
BOTTLE GREEN	CHARCOAL GREY (SOLID)	DARK CHOCOLATE	GREY MELANGE
PEPPER RED	ROYAL BLUE 241	WHITE	

8000 mm waterproof breathable membrane | 2 zipped side pockets | 1 zipped chest pocket | Waist adjustable drawstring | Adjustable cuffs with self-gripping fastener

8000 mm waterproof breathable membrane | 2 zipped side pockets | 1 zipped chest pocket | Waist adjustable drawstring | Adjustable cuffs with self-gripping fastener

JACKETS (SOFT SHELL)



JAMES & NICHOLSON
by dainor



JN135 | JN135 **Men's Softshell Jacket**

95% Polyester / 5% Elastane
S, M, L, XL, XXL, 3XL, 4XL, 5XL
330 g/m²

James&Nicholson

S, M, L, XL, XXL, 3XL, 4XL, 5XL

BLACK NAVY

S, M, L, XL, XXL, 3XL

AQUA BROWN CARBON OFF WHITE
OLIVE RED

Trendy softshell jacket | 3-layer functional material with TPU membrane | Wind-proof, breathable and waterproof (5000 mm water column) | Seams not sealed | Microfleece inside, mesh lining on the front | 2 zipped side pockets | Elastic drawstring with stoppers on waist | Zip in front lining for embroideries | 1 vertical breast pocket with zip



JAMES & NICHOLSON
by dainor

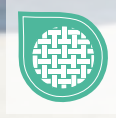

JN137 | JN137 **Ladies' Softshell Jacket**

95% Polyester / 5% Elastane
S, M, L, XL, XXL
330 g/m²

James&Nicholson

AQUA BLACK BROWN CARBON
NAVY OFF WHITE OLIVE RED

Trendy softshell jacket | 3-layer functional material with TPU membrane | Wind-proof, breathable and waterproof (5000 mm water column) | Seams not sealed | Microfleece inside, mesh lining on the front | 2 zipped side pockets | Elastic drawstring with stoppers on waist | Zip in front lining for embroideries | Slightly fitted



promodoro

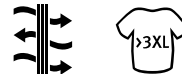

E7820 | 7820 **Men's Softshell Jacket C+**

Outer: 95% Polyester / 5% Elastane, Inner: 100% Polyester
S, M, L, XL, XXL, 3XL, 4XL, 5XL
310 g/m²

Promodoro

AQUA BLACK FIRE RED NAVY
STEEL GREY (SOLID)

Stand collar | Full length zip | Adjustable sleeve cuffs with hook-and-loop fastener | Tunnel drawstring at hem with cord stoppers inside | 2 x side zipped pockets | Fixing for outer jacket | Neutral size label | Breathable | Waterproof to 8000 mm | Bi-elastic softshell bonded fleece | Jacket concept 6 in 1 | Can be combined with outer jacket E7548



promodoro



E7821 | 7821 **Women's Softshell Jacket C+**

95% Polyester / 5% Elastane
S, M, L, XL, XXL, 3XL
310 g/m²

Promodoro

AQUA BLACK FIRE RED NAVY
STEEL GREY (SOLID)

Stand collar | Zip with rain an chin protection | Adjustable sleeve cuffs with hook-and-loop fastener | Tunnel drawstring at hem with cord stoppers inside | 2 x side zipped pockets | Fixing for outer jacket | Neutral size label | Breathable | Water resistant 8.000 mm | Bi-elastic softshell bonded fleece | Jacket concept 6 in 1 | Can be combined with outer jacket E7549



HENBURY



STRETCH



W835 | H835 Unisex Softshell Jacket

Outer: 96% Polyester / 4% Elastane, Inner: 100% Polyester, contrast inserts: 87% Cotton / 10% Polyester / 3% Elastane
XXS, XS, S, M, L, XL, XXL, 3XL, 4XL
 320 g/m² Henbury



Contemporary 2 ply softshell jacket in unisex fit, with bonded microfleece on reverse | Modern styling features include contrasting stretch marl side panels and centre front zipper with non slip puller, concealed side zip pockets, chest pocket, dropped hem detail, yoke detail at shoulders and internal deep pockets for phones and accessories | Henbury Cut out Label for easy rebranding | Breathable side panel fabric for added comfort



RT120 | R120X Activity Softshell Jacket

Outer-Layer: 93% Polyester / 7% Elastane, Mid-Layer: 100% Polyurethane, Inner-Layer: 100% Polyester
S, M, L, XL, XXL, 3XL
 320 g/m² Result

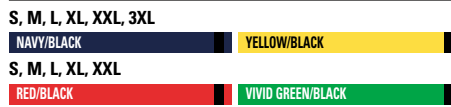

Waterproof (Bonded Fabric) (8000mm), windproof and breathable (1000mvp) | 320gsm Soft Shell 3 layer 8,000mm waterproof bonded fabric | Outer-layer: 93% Polyester, 7% Elastane | Mid-layer: TPU breathable membrane | Inner-layer: Microfleece for extra warmth | YKK full front zip fastening | 2 Large front zip closing feature pockets, 1 inside pocket and 1 inside phone pocket | Internal stretch cuff mitten with thumb loop | Adjustable shockcord hem | Fashionable shaped longer back panel | Soft high stretch fabric | Inner storm flap | Decorative front and back yoke | Zip opening underarm vents with mesh backing | Decorators access points: Concealed inner top back and left chest zips



ROLY

RY6432 | SS6432 Men's Antartida Softshell Jacket

Outer: 92% Polyester / 8% Elastane, Inner: 100% Polyester
S, M, L, XL, XXL, 3XL
 300 g/m² Roly



Outside: 92% polyester/8% elastane, inside: 100% polyester extra-warm microfleece, 300 g/m² | Softshell jacket, 2-ply | Full-length, contrasting zip with chin guard and puller | Lining made of warm microfleece | Cross stitch over the chest | Three outer pockets with zip in contrasting colour | Hook-and-loop fastener on the cuffs | Elastic drawstring with stopper in the hem | Pressure head 1000 mm | Wind- and water-repellent

RY6433 | SS6433 Women's Antartida Softshell Jacket

92% Polyester / 8% Elastane
S, M, L, XL, XXL, 3XL
 300 g/m² Roly



Outside: 92% polyester/8% elastane, inside: 100% polyester, extra warm microfleece, 300 g/m² | Softshell jacket, 2-ply | Full-length, contrasting zip with chin guard and puller | Lining made of warm microfleece | Three outer pockets with zip in contrasting colour | Hook-and-loop fastener on the cuffs | Elastic drawstring with stopper in the hem | Raglan styling | Fitted styling | Pressure head 1000 mm | Wind- and water-repellent

STRETCH



JACKETS (SOFT SHELL)



RG628 | TRA628 **Ablaze Printable Softshell Jacket**

100% Polyester
S, M, L, XL, XXL, 3XL
 265 g/m² Regatta Professional

XS, S, M, L, XL, XXL, 3XL, 4XL, 5XL

BLACK/BLACK **NAVY/NAVY**

S, M, L, XL, XXL, 3XL

BLACK/CLASSIC RED	CLASSIC RED/BLACK	DARK SPRUCE/BLACK
EXTREME GREEN/BLACK	FRENCH BLUE/NAVY	HOT PINK/BLACK
MAGMA ORANGE/BLACK	NAVY/FRENCH BLUE	NEW ROYAL/BLACK
ROCK GREY/BLACK	SEAL GREY (SOLID)/BLACK	VIBRANT PURPLE/BLACK
WHITE/LIGHT STEEL		

Warm backed woven Softshell | 2 layer Softshell | Printable Softshell fabric | Wind resistant membrane fabric | Ideal for screen, transfer and vinyl printing | Durable water repellent finish | Inner zip guard | 2 lower pockets | This product has no external logo branding | Cut Out Label



RG629 | TRA629 **Women's Ablaze Printable Softshell Jacket**

100% Polyester
36 (10), 38 (12), 40 (14), 42 (16), 44 (18), 46 (20)
 265 g/m² Regatta Professional

32, 34, 36, 38, 40, 42, 44, 46, 48

BLACK/BLACK **NAVY/NAVY**

36, 38, 40, 42, 44, 46

BLACK/CLASSIC RED	CLASSIC RED/BLACK	DARK SPRUCE/BLACK
EXTREME GREEN/BLACK	FRENCH BLUE/NAVY	HOT PINK/BLACK
MAGMA ORANGE/BLACK	NAVY/FRENCH BLUE	NEW ROYAL/BLACK
ROCK GREY/BLACK	SEAL GREY (SOLID)/BLACK	VIBRANT PURPLE/BLACK
WHITE/LIGHT STEEL		

Warm backed woven Softshell | 2 layer Softshell | Printable Softshell fabric | Wind resistant membrane fabric | Ideal for screen, transfer and vinyl printing | Durable water repellent finish | Inner zip guard | 2 lower pockets | Adjustable shockcord hem | This product has no external logo branding | Cut Out Label



RG6000 | TRA600 **Honestly Made Recycled Softshell Jacket**

100% Polyester
S, M, L, XL, XXL, 3XL
Regatta Honestly Made

BLACK **NAVY** **NEW ROYAL** **SEAL GREY**

100% Recycled Warm-backed woven printable softshell fabric | Water repellent | Wind resistant | Super soft handle | Quick drying | 1 Zipped Chest pocket | 2 zipped lower pockets



RG616 | TRA616 **Honestly Made Recycled Womens Softshell Jacket**

100% Polyester
36 (10), 38 (12), 40 (14), 42 (16), 44 (18), 46 (20)
 270 g/m² Regatta Honestly Made

BLACK **NAVY** **NEW ROYAL** **SEAL GREY**

100% recycled warm-backed woven printable softshell fabric | Water repellent and wind resistant | Super soft handle and quick drying | 1 zipped chest pocket & 2 zipped lower pockets | Made from at least 15 plastic bottles



JAMES & NICHOLSON
by d&v



JN1130 | JN1130

Men's Promo Softshell Jacket

100% Polyester
S, M, L, XL, XXL, 3XL
280 g/m²

James&Nicholson

BLACK/BLACK	GREEN/NAVY	IRON GREY/RED
NAUTIC BLUE/NAVY	NAVY/NAVY	RED/BLACK
WHITE/WHITE		

Pleasant, soft, two-layer softshell material | Water-repellent, windproof, breathable | Inside made of soft microfleece | Front zip covered along full length with chin protection | 2 zipped side pockets, 2 inner pockets | Elastic border on sleeve



JAMES & NICHOLSON
by d&v



JN1129 | JN1129

Ladies' Promo Softshell Jacket

100% Polyester
S, M, L, XL, XXL
280 g/m²

James&Nicholson

BLACK/BLACK	GREEN/NAVY	IRON GREY/RED
NAUTIC BLUE/NAVY	NAVY/NAVY	RED/BLACK
WHITE/WHITE		

Pleasant, soft, two-layer softshell material | Water-repellent, windproof, breathable | Inside made of soft microfleece | Front zip covered along full length with chin protection | 2 zipped side pockets, 2 inner pockets | Elastic border on sleeve | Tailored shape



BEST SELLER

ROLY

RY6436 | SS6436

Men's Nebraska Softshell Jacket

Outer: 92% Polyester / 8% Elastane, Inner: 100% Polyester
S, M, L, XL, XXL, 3XL, 4XL
300 g/m²

Roly

S, M, L, XL, XXL, 3XL, 4XL

BLACK 02	NAVY BLUE 55
----------	--------------

S, M, L, XL, XXL, 3XL

AQUAMARINE 236	BOTTLE GREEN 56	LIME PUNCH 235
RED 60	ROYAL BLUE 05	

Outside: 92% polyester/8% elastane, inside: 100% polyester extra-warm microfleece, 300 g/m² | Softshell jacket, 2-ply | Full tone-on-tone zip with chin guard and puller | Lining made of warm microfleece | Three outer pockets with tone-on-tone zip | Adjustable cuffs with hook-and-loop fastening | Elastic drawstring with stopper in the hem | Wind- and water-repellent



RY6437 | SS6437

Women's Nebraska Softshell Jacket

Outer: 92% Polyester / 8% Elastane, Inner: 100% Polyester
S, M, L, XL, XXL, 3XL
300 g/m²

Roly

AQUAMARINE 236	BLACK 02	BOTTLE GREEN 56
LIME PUNCH 235	NAVY BLUE 55	RED 60
ROYAL BLUE 05		

Outside: 92% polyester/8% elastane, inside: 100% polyester extra-warm microfleece, 300 g/m² | Softshell jacket, 2-ply | Full tone-on-tone zip with chin guard and puller | Lining made of warm microfleece | Three outer pockets with tone-on-tone zip | Adjustable cuffs with hook-and-loop fastening | Elastic drawstring with stopper in the hem | Shaped fit | Wind- and water-repellent



STRETCH



JACKETS (SOFT SHELL)



JAMES & NICHOLSON
by designer



JN1088 | JN1088 **Men's Softshell Jacket**

96% Polyester / 4% Elastane
S, M, L, XL, XXL, 3XL
360 g/m²

James&Nicholson

DARK MELANGE **LIGHT MELANGE**

Classic softshell jacket in melange look | Functional 3-layer-fabric with TPU membrane | Windproof, breathable and water-repellent (5,000 mm water column) | Seams not sealed | Inside made of micro fleece with waffle structure | 2 x side zippered pockets



SW800 | SW800 **Unisex Soft-Shell Jacket**

Outer: 95% Polyester / 5% Elastane; Inner: 100% Polyester
S, M, L, XL, XXL
300 g/m²

Starworld

BLACK **DEEP NAVY** **GREY**

Outer layer: woven soft shell, inner layer: micro fleece | 2 layer soft shell | 2 way stretch | Windproof | Water repellent | Anti Pilling | Front and side pockets with reversed zips | Regular cut | Set in sleeves | Stand up collar | Drop back tail | Bungee cord in hem

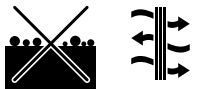
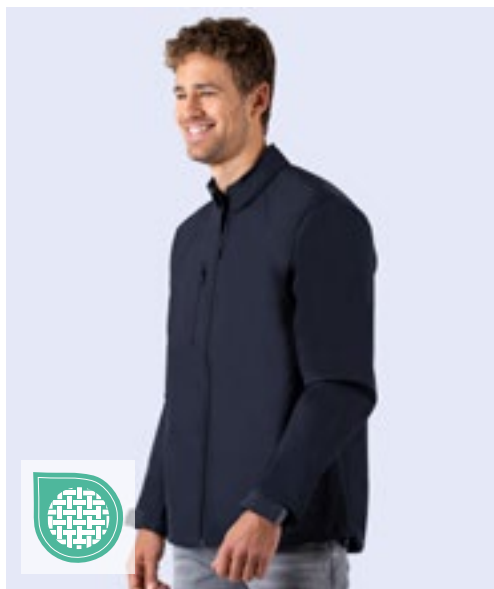

SW900 | SW900 **Men's Soft-Shell Jacket**

95% Polyester / 5% Elastane
S, M, L, XL, XXL
340 g/m²

Starworld

BLACK **DEEP NAVY**

3 layers bonded fabric | 4 way stretch | Breathable up to 3.000 g/m²/24h | Windproof | Water resistant up to 8.000 mm | Raglan sleeves | Cadet collar | Chest and side pockets with reversed zips | Waterproof front and pocket zips | Drop back hem | Anti Pilling | Full zip front with inner storm flap | Regular Cut | Longer back | Bungee cord in hem | Adjustable cuffs | Access for decoration through inner zipper

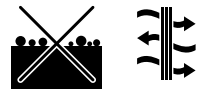
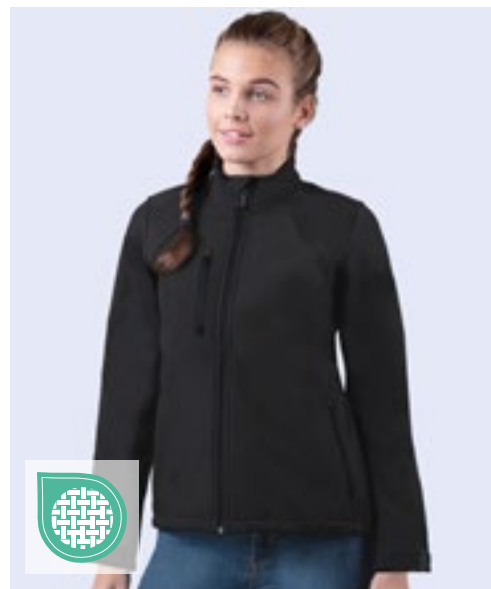

SW950 | SW950 **Ladies' Soft-Shell Jacket**

95% Polyester / 5% Elastane
S, M, L, XL
340 g/m²

Starworld

BLACK **DEEP NAVY**

3 layers bonded fabric | 4 way stretch | Breathable up to 3.000 g/m²/24h | Windproof | Water resistant up to 8.000 mm | Raglan Sleeves | Cadet collar | Drop back hem | Fitted silhouette with side seams | Anti Pilling | Full zip front with inner storm flap | Chest and side pockets with reversed zips | Longer back | Bungee cord in hem | Adjustable cuffs | Access for decoration through inner zipper

**BEST
SELLER**

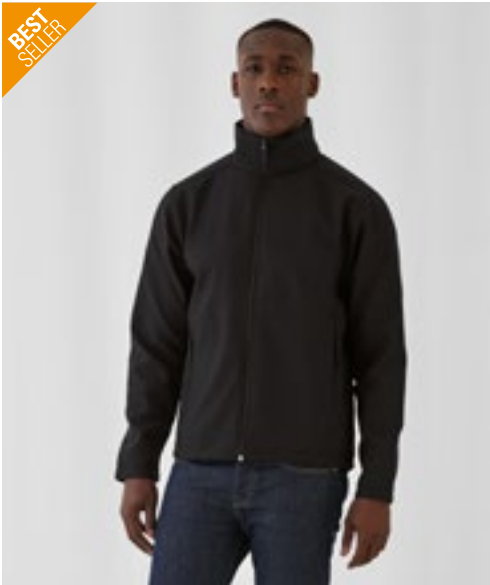

B&C
COLLECTION



BCJUI62 | JU162 **Men's Jacket Softshell ID.701**

96% Polyester / 4% Elastane
S, M, L, XL, XXL, 3XL
300 g/m²

B&C COLLECTION

ATOLL/GHOST GREY	BLACK/BLACK	DARK GREY (SOLID)/NEON ORANGE
NAVY/NEON GREEN	RED/WARM GREY	WHITE/WHITE

Outer layer: 96% polyester - 4% elastane 2-layer Softshell | Inner layer: 100% polyester anti-pilling micro-fleece, contrasting colour | 2-layer softshell jacket with comfortable ergonomic fit | Water repellent, breathable, 2-way stretch fabric | Longer hem and high collar provide additional warmth | Essential contemporary look supports broad range of uses | Fabric tested for all printing techniques and embroidery | 2 zipped hand pockets with zipper „garage“, 2 inner pockets | B&C Collection is member of the Fair Wear Foundation | Colour White is suitable for sublimation printing



B&C
COLLECTION



BCJWI63 | JW163 **Women's Jacket Softshell ID.701**

96% Polyester / 4% Elastane
XS, S, M, L, XL, XXL
300 g/m²

B&C COLLECTION

ATOLL/GHOST GREY	BLACK/BLACK	DARK GREY (SOLID)/NEON ORANGE
NAVY/NEON GREEN	RED/WARM GREY	WHITE/WHITE

Outer layer: 96% polyester - 4% elastane 2-layer Softshell | Inner layer: 100% polyester anti-pilling micro-fleece, contrasting colour | 2-layer softshell jacket with comfortable ergonomic fit | Water repellent, breathable 2-way stretch fabric | Longer hem and high collar provide additional warmth | Essential contemporary look supports broad range of uses | Fabric tested for all printing techniques and embroidery | 2 zipped hand pockets with zipper „garage“, 2 inner pockets | B&C Collection is member of the Fair Wear Foundation | Colour White is suitable for sublimation printing



B&C
COLLECTION



BCJM951 | JM951 **Men's X-Lite Softshell**

Outer: 94% Polyester / 6% Elastane, Inner: 100% Polyester
S, M, L, XL, XXL, 3XL

B&C COLLECTION

BLACK	DEEP RED	NAVY	WHITE
-------	----------	------	-------

Maximum protection for a minimum of weight and pack volume | Light & attractive | Highly functional | Versatile & comfortable | 2 front zipped pockets and 1 right chest zipped pocket with reverse zip fastening & garage & plastic zip pull | 2 inner pockets | Media Player compatible | Right chest pocket with headphone exit | Cable loops for earphones on the collar | Adjustable cuffs with rubber tab and velcro | Adjustable bottom hem with elasticated drawcord and stoppers | Full inner placket in outer shell fabric | Chin protector | Critical seams taped | Water Proof (5,000 mm water column) | B&C Collection is member of the Fair Wear Foundation | Colour White is suitable for sublimation printing



B&C
COLLECTION



BCJW938 | JW938 **Women's X-Lite Softshell**

Outer: 94% Polyester / 6% Elastane, Inner: 100% Polyester
XS, S, M, L, XL, XXL

B&C COLLECTION

BLACK	DEEP RED	NAVY	WHITE
-------	----------	------	-------

Maximum protection for a minimum of weight and pack volume | Light & attractive | Highly functional | Versatile & comfortable | 2 front zipped pockets and 1 right chest zipped pocket with reverse zip fastening & garage & zip pull | 2 inner pockets | Media Player compatible | Right chest pocket with headphone exit | Cable loops for earphones on the collar | Adjustable cuffs with rubber tab and velcro | Adjustable bottom hem with elasticated drawcord and stoppers | Full inner placket in outer shell fabric | Chin protector | Critical seams taped | Water Proof (5,000 mm water column) | B&C Collection is member of the Fair Wear Foundation | Colour White is suitable for sublimation printing

JACKETS (SOFT SHELL)



JAMES & NICHOLSON
by *deijer*



JN1148 | JN1148 **Men's Softshell Jacket**

100% Polyester
S, M, L, XL, XXL, 3XL
280 g/m²

James&Nicholson

DARK MELANGE/BLACK	DARK MELANGE/GREEN	DARK MELANGE/RED
DARK MELANGE/ROYAL	DARK MELANGE/YELLOW	

Soft light jacket in melange look | Pleasant, soft 2-ply softshell | Contrasting inside made of fleece | Front zip covered along full length with chin protection | Stand collar | 2 side pockets and 1 zipped chest pocket | Slightly fitted



JAMES & NICHOLSON
by *deijer*



JN1147 | JN1147 **Ladies' Softshell Jacket**

100% Polyester
XS, S, M, L, XL, XXL
280 g/m²

James&Nicholson

DARK MELANGE/BLACK	DARK MELANGE/GREEN	DARK MELANGE/RED
DARK MELANGE/ROYAL	DARK MELANGE/YELLOW	

Soft light jacket in melange look | Pleasant, soft 2-ply softshell | Contrasting inside made of fleece | Front zip covered along full length with chin protection | Stand collar | 2 side pockets and 1 zipped chest pocket | Slightly fitted



SOL'S
the fair spirit

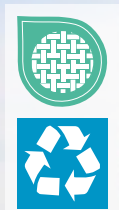

L03827 | 03827 **Men's Falcon Zipped Softshell Jacket**

94% Polyester / 6% Elastane, Inner: 100% Polyester
S, M, L, XL, XXL, 3XL, 4XL
270 g/m²

SOL'S

ABYSS BLUE	BLACK	CHARCOAL GREY (SOLID)	FOREST GREEN
PEPPER RED	ROYAL BLUE 241		

Recycled Polyester / Elastane - 3 layers, Fleece inside: 100% Polyester | Sustainable fabric | Softshell 270 | Comfortable cut | Zipped opening | 2 side pockets and 1 zipped chest pocket | Contrasting zippers | Elastic bias at the cuffs and hem | Tear-Away label



SOL'S
the fair spirit

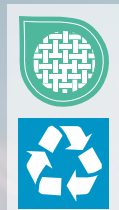

L03828 | 03828 **Women's Falcon Zipped Softshell Jacket**

94% Polyester / 6% Elastane, Inner: 100% Polyester
S, M, L, XL, XXL, 3XL
270 g/m²

SOL'S

ABYSS BLUE	BLACK	CHARCOAL GREY (SOLID)	FOREST GREEN
PEPPER RED	ROYAL BLUE 241		

Recycled Polyester / Elastane - 3 layers, Fleece inside: 100% Polyester | Sustainable fabric | Softshell 270 | Comfortable cut | Zipped opening | 2 side pockets and 1 zipped chest pocket | Contrasting zippers | Elastic bias at the cuffs and hem | Tear-Away label



JAMES & NICHOLSON
by *dist-er*



JN1172 | JN1172

Men's Softshell Jacket

100% Polyester
S, M, L, XL, XXL, 3XL
290 g/m²

James&Nicholson

BLACK	BROWN	GRAPHITE	NAUTIC BLUE
NAVY	RED		

Classic softshell jacket in sporty design made from recycled polyester | Pleasantly soft 3-layer functional material with TPU membrane | Wind- and waterproof (5,000 mm water column), breathable and permeable to vapour | Seams not sealed | Microfleece inside, mesh lining on the front | Stand collar | 2 side pockets and 1 zipped chest pocket | 2-way zip covered along full length with chin protection | Elastic cord at hem for width adjustment | Zip for decoration on the front | YKK zips



JAMES & NICHOLSON
by *dist-er*



JN1171 | JN1171

Ladies' Softshell Jacket

100% Polyester
XS, S, M, L, XL, XXL
290 g/m²

James&Nicholson

BLACK	BROWN	GRAPHITE	NAUTIC BLUE
NAVY	RED		

Classic softshell jacket in sporty design made from recycled polyester | Pleasantly soft 3-layer functional material with TPU membrane | Wind- and waterproof (5,000 mm water column), breathable and permeable to vapour | Seams not sealed | Microfleece inside, mesh lining on the front | Stand collar | 2 side pockets and 1 zipped chest pocket | 2-way zip covered along full length with chin protection | Elastic cord at hem for width adjustment | Zip for decoration on the front | YKK zips | Slightly fitted



GENUINE
recycled
by *Result*



RT900 | R900M

Recycled 3-Layer Printable Softshell Jacket

100% Polyester
XS, S, M, L, XL, XXL, 3XL, 4XL

Result Genuine Recycled

BLACK	NAVY
-------	------

Fabric: 300 g/m² 3-layer mechanical yarn softshell comprising; Outer layer: 100% TOPGREEN® recycled Polyester; Mid-layer: Waterproof 8000mm, Breathable 1000g & Windproof TPU membrane; Inner layer: 100% Polyester recycled microfleece | Enhanced water repellency: rain water rolls off garment surface | Breathable | Windproof | Full front YKK zip with chin guard and zip pull | Reflective shoulder trim front & back | Top stitch yoke detail front & back | Zipped chest and front pockets | Shaped body panels | Open cuff and waist | Stand-up collar | Hang loop | TOPGREEN® environmental-friendly materials made from recycled PET-bottles | End of life recyclable | PFOA-free | Ready to brand | Polybag is biodegradable | Made out of 19 (1 litre) plastic bottles



GENUINE
recycled
by *Result*



RT900F | R900F

Women's Recycled 3-Layer Printable Softshell Jacket

100% Polyester
XS, S, M, L, XL, XXL
300 g/m²

Result Genuine Recycled

BLACK	NAVY
-------	------

Outer layer: 100% TOPGREEN® recycled Polyester, Mid-layer: Waterproof 8000mm, Breathable 1000g & windproof TPU membrane, Inner layer: 100% Polyester recycled microfleece | YKK zip with chin guard and removable zip pull | Reflective shoulder trim front & back | Top stitch detail front & back | Zipped chest and front pockets | Shaped body panels and fitted waist | Open cuff and waist | Stand-up collar | Hang loop | Enhanced Water Repellency | TOPGREEN® environmental-friendly materials made from recycled PET-bottles offering a sustainable equivalent to conventional yarns | End of life recyclable | Made out of 18 (1 litre) plastic bottles | PFOA-free

JACKETS (SOFT SHELL)



REGATTA
PROFESSIONAL



RG680 | TRA680 **Classic Softshell Jacket**

96% Polyester / 4% Elastane
S, M, L, XL, XXL, 3XL
240 g/m²

Regatta Professional

BLACK NAVY OXFORD BLUE SEAL GREY (SOLID)

Lightweight jersey backed Softshell fabric | Softshell Stretch Light fabric technology | Durable water repellent finish | Wind resistant | Super soft handle | Quick drying | Lightweight and easy to wear | 2 zipped lower pockets



STORMTECH[®]



ST123 | KS-3 **Men's Greenwich Lightweight Softshell Jacket**

100% Polyester
S, M, L, XL, XXL, 3XL

Stormtech

BLACK DOLPHIN

100% Polyester Interlock Bonded with 100% Polyester Bird-eye Mesh, 200 gsm | STORMTECH H2XTREME[®] Water Resistance 10,000mm, Breathability 3,000g/m² | Mild: +5°C (41°F) to +20°C (68°F) | D/W/R Outer Shell | PFC-Free Waterproof/Breathable Bonded Shell | Windresistant fabric | Reflective Shoulder Trim | Internal Pocket | Audio Port | Lightweight



STORMTECH[®]



ST131 | BHS-3 **Men's Cascades Softshell Jacket**

S, M, L, XL, XXL, 3XL, 4XL, 5XL

Stormtech

S, M, L, XL, XXL, 3XL, 4XL, 5XL

BLACK/BLACK DOLPHIN/BLACK NAVY/NAVY

S, M, L, XL, XXL, 3XL

AZURE BLUE/BLACK BRIGHT RED/BLACK

PFC-Free waterproof, breathable bonded shell | Internal full length stormflap | Multiple zippered pockets

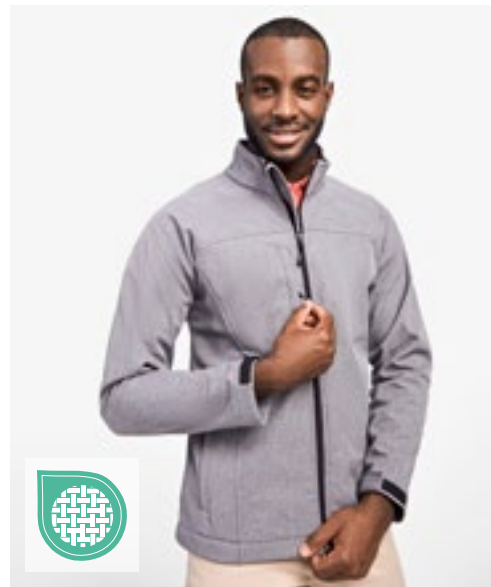

ROLY[®]



RY6435 | SS6435 **Rudolph Softshell Jacket**

Outer: 95% Polyester / 5% Elastane, Inner: 100% Polyester
S, M, L, XL, XXL, 3XL
300 g/m²

Roly

BLACK 02 DARK GREEN BROWN 38 DARK LEAD 46 HEATHER BLACK 243
NAVY BLUE 55 RED 60 ROYAL BLUE 05

Three-ply, outside: 95% polyester/5% elastane; middle: membranes; inside: 100% polyester microfleece, 300 g/m² | Full zip with puller and chin guard | Outside chest pocket with zip and puller, metal eyelet for mobile phone cable | Side pockets with zip and puller | Cuffs with adjustable hook and loop fastener and rubber band | Cross seams in the upper chest area and additional seams on the sides | Elastic drawstring with stopper in the hem | Pressure head 1000 mm, wind and water repellent



ROLY



RY6428 | SS6428 **Siberia Softshell Jacket**

92% Polyester / 8% Elastane
XS, S, M, L, XL, XXL
300 g/m²

Roly

BERMELLION ORANGE 311	BLACK 02/LIME PUNCH 235	BOTTLE GREEN 56/LIME PUNCH 235
NAVY BLUE 55/ROYAL BLUE 05	RED 60/ROYAL BLUE 05	ROYAL BLUE 05/LIME PUNCH 235

Softshell jacket 2-ply in sporty cut | Full-zip in contrasting colour with chin guard and puller | Microfleece lining in contrasting colour | Breast pocket on the right with concealed zip diagonally arranged | Two external side pockets with concealed zip | Pocket on the left sleeve | Elastic finish at cuffs and tone-on-tone hem | Detachable hood internally lined with microfleece in contrasting colour | Tear-out label | Wind- and waterproof



NEW

REGATTA PROFESSIONAL



RG5320 | TRW532 **Ascender Waterproof Shell Jacket**

100% Polyester
S, M, L, XL, XXL, 3XL

Regatta Professional

BLACK/MINERAL GREY	MINERAL GREY/BLACK	NAVY/CLASSIC RED
--------------------	--------------------	------------------

Waterproof and breathable Isotex 10000 100% polyester fabric | Mesh lined body | Concealed hood | 2 lower zipped pockets & inner zip guard | Concealed zip entry for embroidery access | Made using recycled materials



REGATTA PROFESSIONAL



RG660 | TRA660 **X-Pro Repeller Softshell**

96% Polyester / 4% Elastane
S, M, L, XL, XXL, 3XL
270 g/m²

Regatta Professional

BLACK	NAVY	SEAL GREY (SOLID)
-------	------	-------------------

Warm backed Softshell fabric | Durable water repellent finish | Mesh lined body | 2 zipped lower pockets and waterproof chest pocket | Detachable hood with adjuster | Adjustable cuffs | Adjustable shockcord hem | Concealed zip entrance in lining for embroidery access



REGATTA PROFESSIONAL



RG670 | TRA670 **Apex Waterproof Breathable Softshell Jacket**

96% Polyester / 4% Elastane
S, M, L, XL, XXL, 3XL
260 g/m²

Regatta Professional

BLACK	NAVY
-------	------

Stretch warm backed Softshell outer | Waterproof and breathable Isotex 5000 membrane dropliner | Polyamide lining to hood | Wind resistant | Taped seams | Foldway hood | Reflective piping trim at pockets | 2 lower and 1 chest water repellent zipped pockets | Adjustable cuffs | Adjustable shockcord hem | Concealed zip entrance in lining for embroidery access



NEW



RG705 | TRA705
100% Polyester
S, M, L, XL, XXL, 3XL
270 g/m²

Navigate 2-Layer Hooded Softshell Jacket

Regatta Professional

- BLACK/CLASSIC RED
- BLACK/LIME
- BLACK/NEW ROYAL
- BLACK/ORANGE POP
- BLACK/SEAL GREY
- NAVY/FRENCH BLUE
- NAVY/SEAL GREY

Polyester Softshell fabric with mechanical stretch | Printable wind & water repellent softshell outer fabric, with warm fleece lining | Grown on hood with adjusters | 2 lower zipped pockets, 1 zipped chest pocket & inner zip guard | Made using recycled materials

BEST SELLER



BC
COLLECTION



BCJM950 | JM950 Men's Hooded Softshell

Outer: 94% Polyester / 6% Elastane, Inner + Lining: 100% Polyester
S, M, L, XL, XXL, 3XL
340 g/m²

B&C COLLECTION

AZURE	BLACK	DARK GREY (SOLID)	NAVY
RED	WHITE		

3-layer Softshell Jacket | Detachable balaclava hood with adjustable drawstrings and trendy stoppers | Perfect arm & elbow sleeve shape | Full zip opening with chin protector | Full inner placket from shell fabric | 2 front side pockets with zip | 1 front chest pocket | Set in sleeves | Cuffs with velcro closing tabs & embossed plastic pull | Flat stitching for greater comfort | Adjustable bottom hem with drawcord | Longer back | Easy access for decoration via inner left breast zip | Water Proof (5,000 mm water column) | B&C Collection is member of the Fair Wear Foundation | Colour White is suitable for sublimation printing



BC
COLLECTION



BCJW937 | JW937 Women's Hooded Softshell

Outer: 94% Polyester / 6% Elastane, Lining: 100% Polyester
XS, S, M, L, XL, XXL
340 g/m²

B&C COLLECTION

AZURE	BLACK	DARK GREY (SOLID)	NAVY
RED	WHITE		

3-layer Softshell Jacket | Feminine cut | Detachable balaclava hood with adjustable drawstrings and trendy stoppers | Full zip opening with chin protector | Raglan sleeves | Full inner placket in shell fabric | Perfect arm & elbow sleeve shape | 2 front side pockets with zip | Cuffs with velcro closing tabs & embossed plastic pull | Flat stitching for greater comfort | Adjustable bottom hem with drawcord | Longer back | Easy access for decoration via inner left breast zip | Water Proof (5,000 mm water column) | Breathable: 1000 g/m² per 24 hours | B&C Collection is member of the Fair Wear Foundation | Colour White is suitable for sublimation printing

BEST SELLER



promodoro



E7850 | 7850 Men's Softshell Jacket

95% Polyester / 5% Elastane
S, M, L, XL, XXL, 3XL, 4XL, 5XL
310 g/m²

Promodoro

BLACK	FIRE RED	HEATHER GREY	NAVY
ROYAL	STEEL GREY (SOLID)		

Detachable and resizable hood | Waterproof zips | Chin guard | Napoleon pocket | Sleeve pocket | Adjustable sleeve cuffs with hook-and-loop fastener | Tunnel drawstring at hem with cord stoppers inside | Extended back section with rounded hem | 2 x side zipped pockets | Sewn keyring in side pocket | Reflective piping and zip-pullers | Dividing seams | Neutral size label | Breathable | Water resistant 8.000 mm | Bi-elastic softshell bonded fleece | Outer material: 95% polyester/5% elastane | Inner material: 100% polyester



promodoro



E7855 | 7855 Women's Softshell Jacket

95% Polyester / 5% Elastane
S, M, L, XL, XXL, 3XL
310 g/m²

Promodoro

BLACK	FIRE RED	HEATHER GREY	NAVY
ROYAL	STEEL GREY (SOLID)		

Detachable and resizable hood | Waterproof zips | Chin guard | Napoleon pocket | Sleeve pocket | Adjustable sleeve cuffs with hook-and-loop fastener | Tunnel drawstring at hem with cord stoppers inside | Extended back section with rounded hem | 2 x side zipped pockets | Sewn keyring in side pocket | Reflective piping and zip-pullers | Dividing seams | Neutral size label | Feminine cut | Breathable | Water resistant 8.000 mm | Bi-elastic softshell bonded fleece | Outer material: 95% polyester/5% elastane | Inner material: 100% polyester

JACKETS (SOFT SHELL - HOODED)



EL39311 | 39311 **Men's Langley Softshell Jacket**

90% Polyester / 10% Elastane
XS, S, M, L, XL, XXL, 3XL
300 g/m²

Elevate

BLACK NAVY

Detachable hood with elastic cord and toggle | Reversed zips at centre front and in hand pockets | Adjustable cuff with tab and hook-and-loop fastening | 4 way stretch fabric | Waterproof to 5000 mm | Windproof to 3000 mm, breathable | Easy grip zip puller tag (incl. second set in anthracite) | Woven fabric of 90% polyester and 10% elastane bonded with 100% polyester micro fleece | Regular fit



EL39312 | 39312 **Ladies' Langley Softshell Jacket**

90% Polyester / 10% Elastane
XS, S, M, L, XL, XXL
300 g/m²

Elevate

BLACK NAVY

Detachable hood with elastic cord and toggle | Reversed zips at centre front and in hand pockets | Adjustable cuff with tab and hook-and-loop fastening | 4 way stretch fabric | Waterproof to 5000 mm | Windproof to 3000 mm, breathable | Easy grip zip puller tag (incl. second set in anthracite) | Woven fabric of 90% polyester and 10% elastane bonded with 100% polyester micro fleece | Regular fit



HRM1101 | 1101 **Men's Hooded Soft-Shell Jacket**

Outer: 97% Polyester / 3% Elastane, Inner: 100% Polyester
S, M, L, XL, XXL, 3XL, 4XL, 5XL
300 g/m²

HRM

BLACK DARK GREY NAVY RED ROYAL BLUE

Soft, breathable and weather-resistant mixed fabric | Insides are equipped with a high-quality micro polar- fleece | Very high-quality workmanship, modern, timeless design with a fashionable fit | 3 layers | Wind-resistant, breathable and water-repellent | Water-resistant (5000 mm) | Detachable hood, hood fastening with zip and two side snaps buttons | Both side pockets, sleeve pocket on the left and the left inside pocket are equipped with contrast colour zips with zip pullers and zipper garage | Additional finishing pocket in the left inside | Hook-and-loop adjustable sleeves width and rounded hem adjustable with elastic drawstring



HRM1102 | 1102 **Women's Hooded Soft-Shell Jacket**

Outer: 97% Polyester / 3% Elastane, Inner: 100% Polyester
XS, S, M, L, XL, XXL, 3XL
300 g/m²

HRM

BLACK DARK GREY NAVY RED ROYAL BLUE

Soft, breathable and weather-resistant mixed fabric | Insides are equipped with a high-quality micro polar- fleece | Very high-quality workmanship, modern, timeless design with a fashionable fit | 3 layers | Wind-resistant, breathable and water-repellent | Water-resistant (5000 mm) | Detachable hood, hood fastening with zip and two side snaps buttons | Both side pockets, sleeve pocket on the left and the left inside pocket are equipped with contrast colour zips with zip pullers and zipper garage | Additional finishing pocket in the left inside | Hook-and-loop adjustable sleeves width and rounded hem adjustable with elastic drawstring



E7830 | 7830 **Men's Light Softshell Jacket**

72% Polyester / 25% Cotton / 3% Elastane
S, M, L, XL, XXL, 3XL, 4XL, 5XL

Promodoro

BLACK	FIRE RED	NAVY	ROYAL
STEEL GRAY			

Lightweight jacket | Hood | Waterproof zips | Chin guard | Extended back section with rounded hem | 2 zipped side pockets | Sewn keyring in side pocket | Reflective piping and zip puller | Dividing seams | Neutral size label | Breathable, waterproof (8000 mm), windproof | Softshell single jersey bonding | Bi-elastic

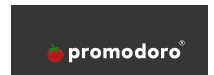

E7835 | 7835 **Women's Light Softshell Jacket**

72% Polyester / 25% Cotton / 3% Elastane
S, M, L, XL, XXL, 3XL

Promodoro

BLACK	FIRE RED	NAVY	ROYAL
STEEL GRAY			

Lightweight jacket | Hood | Waterproof zips | Chin guard | Extended back section with rounded hem | 2 zipped side pockets | Sewn keyring in side pocket | Reflective piping and zip puller | Dividing seams | Neutral size label | Breathable, waterproof (8000 mm), windproof | Softshell single jersey bonding | Bi-elastic



EL38327 | 38327 **Men's Match Softshelljacket**

Outer: 90% Polyester / 10% Elastane, Inner: 100% Polyester
XS, S, M, L, XL, XXL, 3XL

Elevate

BLACK	BLUE	NAVY
RED	STORM GREY	

Single jersey knit | Waterproof (3000 mm) and breathable (3000 g/m²) | Three layers: jersey, TPU, fleece | Back longer than front | Elastic drawstring with adjustable cord lock | Adjustable cuffs with hook-and-loop fastening | Zip up side pockets | Zipped sleeve pocket | Colour-contrasting two-way coil zip at the centre of the front | Main transfer label



EL38328 | 38328 **Ladies' Match Softshelljacket**

Outer: 90% Polyester / 10% Elastane, Inner: 100% Polyester
XS, S, M, L, XL, XXL

Elevate

BLACK	BLUE	NAVY
RED	STORM GREY	

Single jersey knit | Waterproof (3000 mm) and breathable (3000 g/m²) | Three layers: jersey, TPU, fleece | Back longer than front | Elastic drawstring with adjustable cord lock | Adjustable cuffs with hook-and-loop fastening | Zip up side pockets | Zipped sleeve pocket | Colour-contrasting two-way coil zip at the centre of the front | Main transfer label



JACKETS (SOFT SHELL - HOODED)



JN1098 | JN1098 **Men's Outdoor Jacket**

100% Polyester
S, M, L, XL, XXL, 3XL
130 g/m²
James&Nicholson

AQUA/ACID YELLOW	BLACK/RED	BLACK/SILVER (SOLID)
DARK ORANGE/IRON GREY	IRON GREY/GREEN	IRON GREY/YELLOW
NAVY/COBALT	SPRING GREEN/IRON GREY	

Ultra-light softshell jacket for extreme weather conditions | Functional material with TPU-membrane | Wind- and waterproof (10,000 mm water column) | Breathable and permeable to vapour (5,000 g/m²/24 h) | Taped seams, waterproof zips | 2-way zip | 2 x side zipped pockets | Multiply adjustable hood | Ergonomic fit | Longer at the back

JN1097 | JN1097 **Ladies' Outdoor Jacket**

100% Polyester
S, M, L, XL, XXL
130 g/m²
James&Nicholson

AQUA/ACID YELLOW	BLACK/RED	BLACK/SILVER (SOLID)
IRON GREY/GREEN	IRON GREY/YELLOW	NAVY/COBALT
SPRING GREEN/IRON GREY		

Ultra-light softshell jacket for extreme weather conditions | Functional material with TPU-membrane | Wind- and waterproof (10,000 mm water column) | Breathable and permeable to vapour (5,000 g/m²/24 h) | Taped seams, waterproof zips | 2-way zip | 2 x side zipped pockets | Multiply adjustable hood | Ergonomic fit | Longer at the back | Slightly fitted



JN1078 | JN1078 **Men's Maritime Jacket**

100% Polyester
S, M, L, XL, XXL, 3XL
290 g/m²
James&Nicholson

BLACK/BLACK/WHITE	IRISH GREEN/NAVY/WHITE	NAUTIC BLUE/NAVY/WHITE
NAVY/NAVY/WHITE	RED/NAVY/WHITE	SUN YELLOW/NAVY/WHITE
WHITE/WHITE/NAVY		

Young softshell jacket with fashionable details | 3-layer functional material with TPU membrane | Wind- and waterproof (5,000 mm water column) | Breathable | Permeable to water vapour | Seams not sealed | Stand-up collar, detachable button hood | 2 side pockets and 1 zipped breast pocket | Elastic cord with stoppers on waistband and hood | Zip for decoration | Zips and lateral band in contrasting colour | Knitted sleeve cuffs



JN1077 | JN1077 **Ladies' Maritime Jacket**

100% Polyester
S, M, L, XL, XXL
290 g/m²
James&Nicholson

BLACK/BLACK/WHITE	IRISH GREEN/NAVY/WHITE	NAUTIC BLUE/NAVY/WHITE
NAVY/NAVY/WHITE	RED/NAVY/WHITE	SUN YELLOW/NAVY/WHITE
WHITE/WHITE/NAVY		

Young softshell jacket with fashionable details | 3-layer functional material with TPU membrane | Wind- and waterproof (5,000 mm water column) | Breathable | Permeable to water vapour | Seams not sealed | Stand-up collar, detachable button hood | 2 side pockets and 1 zipped breast pocket | Elastic cord with stoppers on waistband and hood | Zip for decoration | Zips and lateral band in contrasting colour | Knitted sleeve cuffs | Slightly fitted

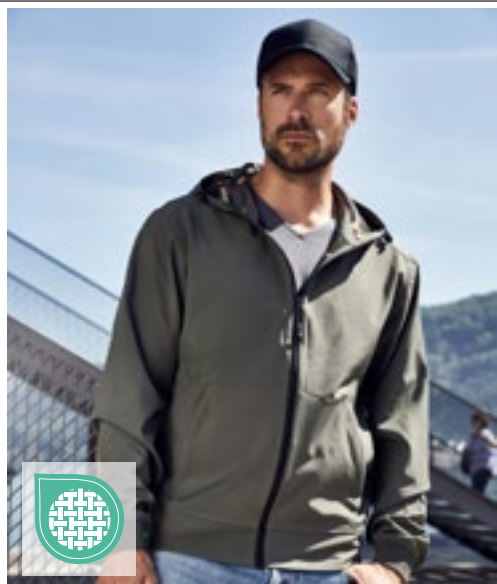

JAMES & NICHOLSON
by *dist-er*



JN1146 | JN1146 **Men's Hooded Softshell Jacket**

94% Polyester / 6% Elastane

S, M, L, XL, XXL, 3XL

260 g/m²

James&Nicholson

BLACK/BLACK	BLUE/BLACK	FLAME/BLACK
LIGHT GREY/BLACK	NAVY/NAVY	OLIVE/CAMOUFLAGE
RED/BLACK		

2-ply softshell with contrasting inside in mesh look | Water- and dirt-repellent due to BIONIC-FINISH®ECO | Elastic waistband and sleeve cuffs | Sewn-on zipped kangaroo pocket, 1 inner pocket | Attached adjustable hood | YKK-zips | Slightly fitted

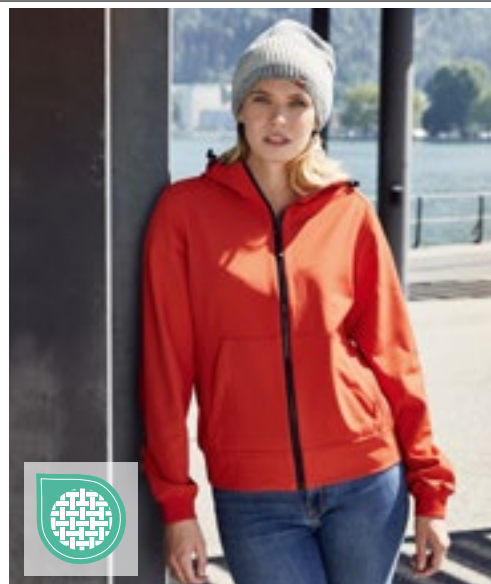

JAMES & NICHOLSON
by *dist-er*



JN1145 | JN1145 **Ladies' Hooded Softshell Jacket**

94% Polyester / 6% Elastane

XS, S, M, L, XL, XXL

260 g/m²

James&Nicholson

BLACK/BLACK	BLUE/BLACK	FLAME/BLACK
LIGHT GREY/BLACK	NAVY/NAVY	OLIVE/CAMOUFLAGE
RED/BLACK		

2-ply softshell with contrasting inside in mesh look | Water- and dirt-repellent due to BIONIC-FINISH®ECO | Elastic waistband and sleeve cuffs | Sewn-on zipped kangaroo pocket, 1 inner pocket | Attached adjustable hood | YKK-zips | Slightly fitted

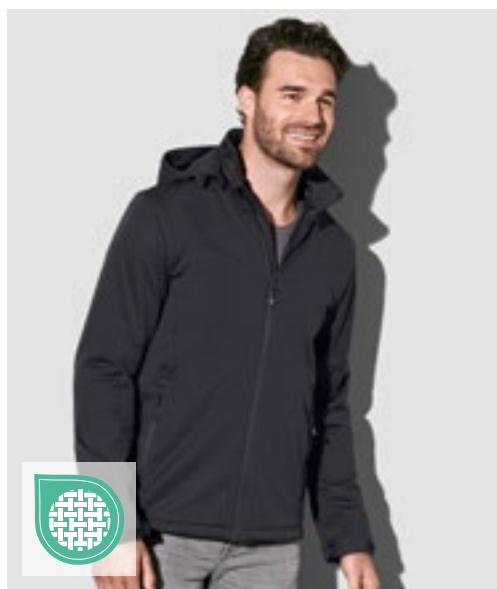

Stedman
collection



S5440 | ST5440 **Lux Softshell Jacket Men**

100% Polyester

S, M, L, XL, XXL, 3XL, 4XL, 5XL

250 g/m²

Stedman®

BLACK OPAL	BLUE MIDNIGHT
------------	---------------

Breathability 1000 g/m² | Water resistance 5000 mm | Half-moon at the centre of the back for personalisation | Adjustable sleeves and hem | Front-right inside pocket | Detachable, adjustable hood | 2 zipped side pockets | High-quality SBS zips | Storm flap | Woven premium large label in neck | Tear-away label in the side seam | Fluorine and PFC free

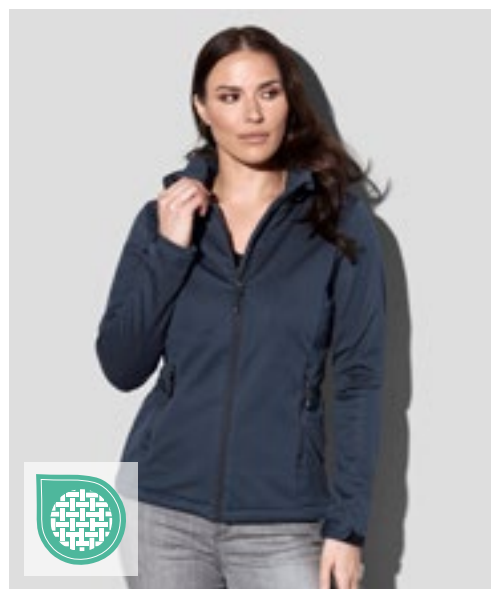

Stedman
collection



S5540 | ST5540 **Lux Softshell Jacket Women**

100% Polyester

XS, S, M, L, XL, XXL, 3XL

250 g/m²

Stedman®

BLACK OPAL	BLUE MIDNIGHT
------------	---------------

Breathability 1000 g/m² | Water resistance 5000 mm | Half-moon at the centre of the back for personalisation | Adjustable sleeves and hem | Front-right inside pocket | Detachable, adjustable hood | 2 zipped side pockets | High-quality SBS zips | Storm flap | Woven premium large label in neck | Tear-away label in the side seam | Fluorine and PFC free

JACKETS (SOFT SHELL - HOODED)



JAMES & NICHOLSON
by *dalipar*



JN1180 | JN1180 **Men's Allweather Jacket**

100% Polyester
S, M, L, XL, XXL, 3XL

James&Nicholson

BLACK	BLACK/CARBON/LIGHT RED	BRIGHT BLUE/NAVY/BRIGHT BLUE
BRIGHT GREEN/BLACK	BRIGHT YELLOW/BLACK	CARBON/BRIGHT YELLOW/CARBON
LIGHT RED/BLACK/LIGHT RED	NAVY	NEON ORANGE/BLACK

Light, padded outdoor softshell jacket | Outer material: (140 g/m²): 100% recycle polyester, Lining: 100% recycled polyester/Functional material made of recycled polyester with TPU membrane | Wind- and water-repellent (10,000 mm water column) | Breathable and permeable to vapour (5000 g/m²/24 h) | Sealed seams | Waterproof zips | Light mesh lining | 2-way zip covered along full length with chin protection | 2 side pockets, 1 inside pocket | Adjustable hood | Hook-and-loop for width regulation on the sleeves | Ergonomic fit, extended back section | Stylish, reflective details on sleeve and at the back | Zip for decoration at the back | Zips:YKK



JAMES & NICHOLSON
by *dalipar*



JN1179 | JN1179 **Ladies' Allweather Jacket**

100% Polyester
XS, S, M, L, XL, XXL

James&Nicholson

BLACK	BLACK/CARBON/LIGHT RED	BRIGHT BLUE/NAVY/BRIGHT BLUE
BRIGHT GREEN/BLACK	BRIGHT YELLOW/BLACK	CARBON/BRIGHT YELLOW/CARBON
LIGHT RED/BLACK/LIGHT RED	NAVY	NEON ORANGE/BLACK

Light, padded outdoor softshell jacket | Slightly fitted | Outer material: (140 g/m²): 100% recycle polyester, Lining: 100% recycled polyester/Functional material made of recycled polyester with TPU membrane | Wind- and water-repellent (10,000 mm water column) | Breathable and permeable to vapour (5000 g/m²/24 h) | Sealed seams | Waterproof zips | Light mesh lining | 2-way zip covered along full length with chin protection | 2 side pockets, 1 inside pocket | Adjustable hood | Hook-and-loop for width regulation on the sleeves | Ergonomic fit, extended back section | Stylish, reflective details on sleeve and at the back | Zip for decoration at the back | Zips:YKK



REGATTA
PROFESSIONAL



RG710 | TRA710 **X-Pro Prolite Stretch Softshell Jacket**

100% Polyester
S, M, L, XL, XXL, 3XL

Regatta Professional

BLACK	NAVY	SEAL GREY MARL
-------	------	----------------

Innovative woven ultra stretch fabric | Durable water repellent finish | Highly durable and resilient performance yarn fabric | Eco-friendly processing at lower temperatures than regular yarns | Lightweight and easy to wear | 2 zipped lower pockets | Reflective details for enhanced visibility | Grown on technical hood with adjusters | Adjustable hem



REGATTA
PROFESSIONAL



RG713 | TRA713 **Erasmus 4 in 1 Softshell Jacket**

100% Polyester
S, M, L, XL, XXL, 3XL

Regatta Professional

BLACK/BLACK	NAVY/NAVY	SEAL GREY/SEAL GREY
-------------	-----------	---------------------

Warm backed woven, waterproof and breathable Softshell XPT fabric | 3 layer wind resistant membrane fabric | 220 series anti-pill Symmetry fleece | Detachable zip-off sleeves



SOL'S
the fair spirit

L849 | 46802

Women's Hooded Softshell Jacket Replay

94% Polyester / 6% Elastane

S, M, L, XL, XXL

340 g/m²

SOL'S

BLACK	FRENCH NAVY	GREY MELANGE
PEPPER RED	ROYAL BLUE 241	WHITE



8000 mm waterproof and breathable membrane | 2 zipped side pockets and 1 zipped chest pocket | Adjustable waist drawstring | Adjustable cuffs with self-gripping fastener | Hood with drawstring

L848 | 46602

Men's Hooded Softshell Jacket Replay

94% Polyester / 6% Elastane

XS, S, M, L, XL, XXL, 3XL

340 g/m²

SOL'S

BLACK	FRENCH NAVY	GREY MELANGE
PEPPER RED	ROYAL BLUE 241	WHITE



8000 mm waterproof and breathable membrane | 2 zipped side pockets and 1 zipped chest pocket | Adjustable waist drawstring | Adjustable cuffs with self-gripping fastener | Hood with drawstring



ELEVATE
NXT

EL37505 | 37505

Ladies' Coltan Softshelljacket

Outer: 98% Polyester / 2% Elastane, Inner:

100% Polyester

XS, S, M, L, XL, XXL

Elevate NXT

BLACK	NAVY	STORM GREY
-------	------	------------



Woven: 80% GRS-certified recycled polyester / 18% polyester / 2% elastane, 280 g/m² bonding, microfleece: 70% GRS-certified recycled polyester / 30% polyester | Waterproof (8000 mm) and breathable (2000 g/m²) | Three layers: woven fabric, TPU, microfleece | GRS-certified reverse coil zip at the centre of the front | Side pockets with GRS-certified reverse coil zip | GRS-certified elastic drawstring with adjustable GRS-certified cord lock | Tailored | Adjustable cuffs with hook-and-loop fastening | Half-moon | Main transfer label

EL37504 | 37504

Men's Coltan Softshelljacket

Outer: 98% Polyester / 2% Elastane, Inner:

100% Polyester

XS, S, M, L, XL, XXL, 3XL

Elevate NXT

BLACK	NAVY	STORM GREY
-------	------	------------



Woven fabric: 80% GRS-certified recycled polyester / 18% polyester / 2% elastane, 280 g/m² bonding, microfleece: 70% GRS-certified recycled polyester / 30% polyester | Waterproof (8000 mm) and breathable (2000 g/m²) | Three layers: woven fabric, TPU, microfleece | GRS-certified reverse coil zip at the centre of the front | Side pockets with GRS-certified reverse coil zip | GRS-certified elastic drawstring with adjustable GRS-certified cord lock | Adjustable cuffs with hook-and-loop fastening | Half-moon | Main transfer label

JACKETS (SOFT SHELL - HOODED)



JN1000 | JN1000 **Men's Winter Softshell Jacket**

Outer fabric: 95% Polyester / 5% Elastane, Lining and Padding: 100% Polyester
S, M, L, XL, XXL, 3XL
 330 g/m² James&Nicholson

AQUA	BLACK	CARBON	NAVY
ORANGE	RED		

Fashionable winter softshell jacket for men | Functional 3-layer-fabric with TPU membrane | Wind- and waterproof (5000 mm water column), breathable and permeable to vapour | Seams not sealed | Detachable, padded and lined hood | Warming fleece collar | Zip under the sleeves for additional ventilation | Full-length storm flap | Reflective piping on shoulder and front pockets | 2 front pockets, 1 breast pocket, inside breast and mobile phone pocket | 2-way zip | Elastic cord with stoppers on waistband and hood | Zip for decoration at the back



JN1001 | JN1001 **Ladies' Winter Softshell Jacket**

Outer fabric: 95% Polyester / 5% Elastane, Lining and Padding: 100% Polyester
S, M, L, XL, XXL
 330 g/m² James&Nicholson

AQUA	BLACK	CARBON	NAVY
ORANGE	RED		

Fashionable winter softshell jacket for ladies | Functional 3-layer-fabric with TPU membrane | Wind- and waterproof (5000 mm water column), breathable and permeable to vapour | Seams not sealed | Detachable, padded and lined hood | Warming fleece collar | Zip under the sleeves for additional ventilation, long wind protection | Reflective piping on shoulder and front pockets | 2 front pockets, 1 breast pocket, inside breast and mobile phone pocket | 2-way zip | Elastic cord with stoppers on waistband and hood | Slightly fitted | Zip for decoration at the back



L843 | 46604 **Men's Rock Padded Softshell**

94% Polyester / 6% Elastane, Lining and Padding: 100% Polyester
S, M, L, XL, XXL, 3XL
 340 g/m² SOL'S

BLACK	CHARCOAL GREY (SOLID)	FRENCH NAVY
-------	-----------------------	-------------

8000 mm waterproof | Breathable membrane | 100% polyester taffeta lining | Padding: 100% polyester 160 gsm | Mens fully padded winter softshell | Removable hood with eyeshade, adjustable by 2 drawstrings, stoppers and Self-gripping fastener | 3 zipped front pockets | 1 zipped sleeve pocket | 1 zipped inside pocket | 1 inside mesh pocket | Self-gripping fastener: adjustable cuffs and inner stretch cuffs | Elasticated drawstring at bottom



L844 | 46804 **Women's Rock Padded Softshell**

94% Polyester / 6% Elastane, Lining and Padding: 100% Polyester
S, M, L, XL, XXL
 340 g/m² SOL'S

BLACK	CHARCOAL GREY (SOLID)	FRENCH NAVY
-------	-----------------------	-------------

8000 mm waterproof | Breathable membrane | 100% polyester taffeta lining | Padding: 100% polyester 160 gsm | Womens fully padded winter softshell | Removable hood with eyeshade, adjustable by 2 drawstrings, stoppers and Self-gripping fastener | 3 zipped front pockets | 1 zipped sleeve pocket | 1 zipped inside pocket | 1 inside mesh pocket | Self-gripping fastener: adjustable cuffs and inner stretch cuffs | Elasticated drawstring at bottom



STORMTECH®



ST132 | GXJ-2 **Men's Olympia Shell Jacket**

100% Polyester
S, M, L, XL, XXL, 3XL, 4XL, 5XL

Stormtech

S, M, L, XL, XXL, 3XL, 4XL, 5XL

BLACK/BLACK | GRANITE/BLACK | NAVY/GRANITE

S, M, L, XL, XXL, 3XL

BLACK/AZURE BLUE | BLACK/BRIGHT RED

Ultralight Shell | PFC-Free waterproof, breathable fabric | Adjustable hood | Full-length stormflap



STORMTECH®



ST83 | XB-3 **Men's Patrol Softshell Jacket**

100% Polyester
S, M, L, XL, XXL, 3XL, 4XL, 5XL

Stormtech

S, M, L, XL, XXL, 3XL, 4XL, 5XL

BLACK/CARBON

S, M, L, XL, XXL, 3XL

BLACK/BRIGHT RED | BLACK/ELECTRIC BLUE

STORMTECH H2XTREME® 10,000 / 3,000 Waterproof / Breathable Outer Shell | Sealed Seams | Waterproof Center Front Zipper | Detachable Articulated Storm Hood | Adjustable Drawstring Hood | Adjustable Hem | Dropped Back | Dual Chest Pockets | Zippered Pockets | Brushed Tricot Pocket Lining | Articulated Action Elbows | Adjustable Cuffs with Gusset | 100% Polyester with Mechanical Stretch, Bonded with 100% Polyester Single Jersey, 7.08oz. (USA)/240g (CDN)



STORMTECH®



ST17 | HS-1 **Men's Epsilon H2Xtreme™ Shell**

95% Nylon / 5% Elastane
S, M, L, XL, XXL, 3XL, 4XL, 5XL
300 g/m²

Stormtech

S, M, L, XL, XXL, 3XL, 4XL, 5XL

BLACK

S, M, L, XL, XXL

NAVY

Laser-Cut and bonded bicep pocket with waterproof zippers | Reversed-tape front zippers with full-length inner storm flap | Chest pocket with audio port | Adjustable drawcords at hem | Embossed logo detailing on right sleeve | Waterproof bicep pocket | Laser-cut adjustable cuff tabs | Water resistant 8.000 mm | Breathable 5.000 g/m²/24h | 95% Nylon / 5% Elastane ribstop, bonded with Matrix Microfleece and waterproof breathable Membrane



STORMTECH®



ST17F | HS-1W **Women's Epsilon H2Xtreme™ Shell**

95% Nylon / 5% Elastane
XS, S, M, L, XL, XXL
300 g/m²

Stormtech

BLACK | NAVY

Laser-cut and bonded bicep pocket with waterproof zippers | Reversed-tape front zippers with full-length inner storm flap | Chest pocket with audio port | Adjustable drawcords at hem | Embossed logo detailing on right sleeve | Water resistant 8.000 mm | Breathable 5.000 g/m²/24h | Adjustable, articulated Hood | 95% Nylon / 5% Elastane ribstop, bonded with Matrix Microfleece and waterproof breathable Membrane

JACKETS (SOFT SHELL - HOODED)



E7860 | 7860 **Men's Warm Softshell Jacket**

Outer: 95% Polyester / 5% Elastane, Inner: 100% Polyester
S, M, L, XL, XXL, 3XL, 4XL, 5XL
 440 g/m²

Promodoro



Bi-elastic softshell bonded fleece | Breathable | Water resistant 8.000 mm | Wind-resistant | Detachable and resizable hood | Waterproof zips | Chin guard | Napoleon pocket | Sleeve pocket | Adjustable sleeve cuffs with hook-and-loop fastener | Tunnel drawstring at hem with cord stoppers inside | Extended back section with rounded hem | 2 zipped side pockets | Sewn keyring in side pocket | Reflective piping and zip puller | Dividing seams | Neutral size label



E7865 | 7865 **Women's Warm Softshell Jacket**

Outer: 95% Polyester / 5% Elastane, Inner: 100% Polyester
S, M, L, XL, XXL, 3XL
 440 g/m²

Promodoro



Bi-elastic softshell bonded fleece | Breathable | Water resistant 8.000 mm | Wind-resistant | Detachable and resizable hood | Waterproof zips | Chin guard | Napoleon pocket | Sleeve pocket | Adjustable sleeve cuffs with hook-and-loop fastener | Tunnel drawstring at hem with cord stoppers inside | Extended back section with rounded hem | 2 zipped side pockets | Sewn keyring in side pocket | Reflective piping and zip puller | Dividing seams | Neutral size label

BEST SELLER



RT230M | R230M **Men's TX Performance Hooded Soft Jacket**

Outer: 93% Polyester / 7% Elastane, Inner: 100% Polyester
S, M, L, XL, XXL, 3XL
 320 g/m²

Result Core



3 layer bonded fabric comprising, outer-layer: 93% Polyester / 7% Elastane - Waterproof 8000 mm, breathable 1000g & windproof TPU membrane | Inner storm flap | Decorative back yoke | Full front zip | Zip closing front & chest pocket | Detachable, adjustable hood | Micro fleece inner provides extra warmth | Soft, high stretch fabric & comfortable active cut



RT230F | R230F **Women's TX Performance Hooded Soft Shell Jacket**

Outer: 93% Polyester / 7% Elastane, Inner: 100% Polyester
XS (8/34), S (10/36), M (12/38), L (14/40), XL (16/42), XXL (18/44)
 320 g/m²

Result Core



3 layer bonded fabric comprising, outer-layer: Waterproof 8000 mm, breathable 1000g & windproof TPU membrane | Inner storm flap | Decorative back yoke | Full front zip | Zip closing front & chest pocket | Detachable, adjustable hood | Fitted waist | Micro fleece inner provides extra warmth | Soft, high stretch fabric & comfortable active cut

NEW



GENUINE recycled
by **RECYCLIT**



RT911 | R911M **Men's Recycled 3-Layer Printable Hooded Softshell Jacket**

100% Polyester
S, M, L, XL, XXL, 3XL, 4XL
290 g/m²

Result Genuine Recycled

BLACK

Outer-layer: 100% recycled Polyester, Mid-layer: Waterproof 8000mm, Breathable 3000mvp, Windproof 100% recycled TPU membrane, Inner-layer: 100% Polyester recycled microfleece | 3 layer mechanical yarn | Durable hooded softshell in solid recycled fabric | YKK NATULON® Eco-friendly front and pocket zips | Zip through collar with chin guard and zip pull | Microfleece-lined for extra warmth | Elasticised bound cuff and hem | Decorative top stitch | Adjustable hood | Zipped pockets | Inside pockets | Hang loop | Recycled fabric using environmental-friendly materials made from recycled plastic bottles and post-industrial waste offering a sustainable equivalent to conventional yarns | Made out of 23 (1 litre) plastic bottles | End of life recyclable | Tag free

NEW



GENUINE recycled
by **RECYCLIT**



RT911F | R911F **Women's Recycled 3-Layer Printable Hooded Softshell Jacket**

100% Polyester
XS, S, M, L, XL, XXL
290 g/m²

Result Genuine Recycled

BLACK

Outer-layer: 100% recycled Polyester, Mid-layer: Waterproof 8000mm, Breathable 3000mvp, Windproof 100% recycled TPU membrane, Inner-layer: 100% Polyester recycled microfleece | 3 layer mechanical yarn | Durable hooded softshell in solid recycled fabric | NATULON® Eco-friendly front and pocket zips | Zip through collar with chin guard and zip pull | Microfleece-lined for extra warmth | Elasticised bound cuff and hem | Decorative top stitch | Adjustable hood | Zipped pockets | Inside pockets | Hang loop | Fitted waist | Recycled fabric using environmental-friendly materials made from recycled plastic bottles and post-industrial waste offering a sustainable equivalent to conventional yarns | Made out of 19 (1 litre) plastic bottles | End of life recyclable | Tag free



REGATTA PROFESSIONAL



RG701 | TRA701 **Women's Venturer 3-Layer Printable Hooded Softshell Jacket**

100% Polyester
S, M, L, XL, XXL, 3XL
300 g/m²

Regatta Professional

BLACK/BLACK	BLACK/CLASSIC RED	FRENCH BLUE/NAVY
NAVY/FRENCH BLUE	NAVY/NAVY	SEAL GREY/BLACK

Warm-backed woven Softshell XPT waterproof and breathable 3 layer membrane fabric | Fully printable outer fabric with wind resistant inner membrane | Detachable softshell hood, adjustable shock cord at face and cuff adjusters | 2 zipped lower pockets and 1 zipped chest pocket | Fleece inside



REGATTA PROFESSIONAL



RG702 | TRA702 **Men's Venturer 3-Layer Printable Hooded Softshell Jacket**

100% Polyester
36 (10), 38 (12), 40 (14), 42 (16), 44 (18), 46 (20)
300 g/m²

Regatta Professional

BLACK/BLACK	BLACK/CLASSIC RED	FRENCH BLUE/NAVY
NAVY/FRENCH BLUE	NAVY/NAVY	SEAL GREY/BLACK

Warm-backed woven Softshell XPT waterproof and breathable 3 layer membrane fabric | Fully printable outer fabric with wind resistant inner membrane | Detachable softshell hood, adjustable shock cord at face and cuff adjusters | 2 zipped lower pockets and 1 zipped chest pocket | Fleece inside

JACKETS (WIND- & WATER RESISTANT)

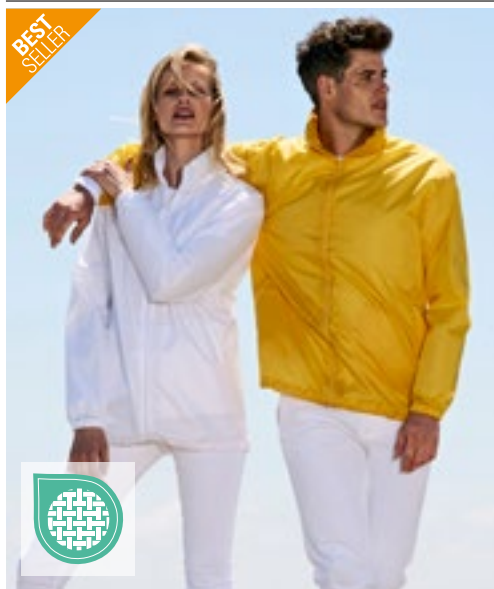

L01618 | 01618 **Shift Windbreaker**

100% Polyester
XS, S, M, L, XL, XXL, 3XL

SOL'S

AQUA	BLACK	FOREST GREEN	FRENCH NAVY
GOLD	LIME	ORANGE	RED
ROYAL BLUE 241	WHITE		

Unisex | 210T Polyester | Zip opening | Zip collar containing a hood | Drawcord at hood and at bottom | Elasticated cuffs | 2 zip pockets

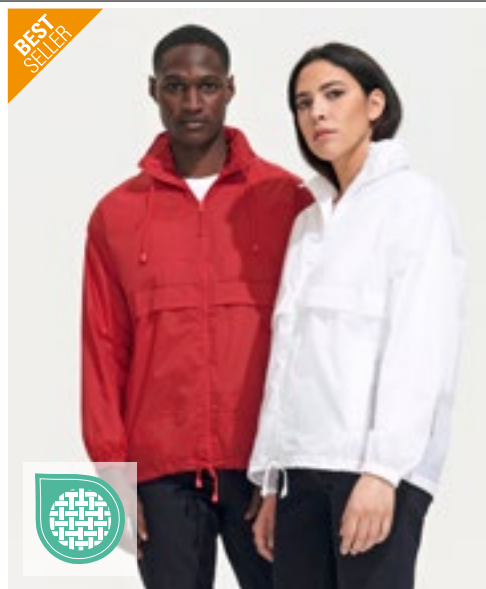

L889 | 32000 **Unisex Windbreaker Surf Jacket**

100% Nylon
XS, S, M, L, XL, XXL

SOL'S

ATOLL BLUE	BLACK	FOREST GREEN	GOLD
NAVY	NEON LIME	NEON PINK	ORANGE
RED	ROYAL BLUE 241	WHITE	

Unisex | Hood with drawstring folded away into collar | Folding system with elasticated ties around waist | Elasticated cuffs | Ventilation eyelets | Drawstring and stoppers at bottom | Zipped opening | Nylon 210T | 2 exterior zipped pockets



L946 | 01169 **Unisex Windbreaker Shore**

100% Nylon
XS, S, M, L, XL, XXL, 3XL

SOL'S

NAVY/ROYAL BLUE 241	RED/BLACK	ROYAL BLUE 241/NAVY
---------------------	-----------	---------------------

Contrasting zip opening | Elasticated cuffs, hood and bottom | Side pockets with contrasting zip | Raglan sleeves | In bag folding system to fold the jacket into its pocket



L894 | 46000 **Windjacket Mistral**

Outer: 100% Nylon, Lining: 100% Polyester
S, M, L, XL, XXL

SOL'S

BLACK	FOREST GREEN	NAVY	RED
ROYAL BLUE 241			

Opening with placket, zip and press studs | Various pockets, hood with drawstring folded into collar | Ventilation eyelets, side slits with drawstrings and stoppers | Elasticated cuffs with press studs | Outshell: Nylon 210T, Lining: Polyester/Jersey



NEW
COLOUR



BY016 | BY016 Windrunner Jacket

100% Nylon, Lining: 100% Polyester
XS, S, M, L, XL, XXL, 3XL, 4XL, 5XL

Build Your Brand

XS, S, M, L, XL, XXL, 3XL, 4XL, 5XL

U. BEIGE/BLACK

S, M, L, XL, XXL, 3XL, 4XL, 5XL

BLACK/BLACK

BLACK/RED

BLACK/WHITE

BURGUNDY/BLACK

DARK SHADOW/DARK SHADOW

NAVY/NAVY

Set-in sleeve | Mesh inner lining | Neutral size label without branding, neck print possible | Rib cuff at the hem and sleeve openings | Hood with single seam | Metal eyelets at the hood with round drawstrings | Zipped side pockets | Internal zips in the rear for easy adjustment of the back and front

BCJU801 | JU801 Unisex Jacket Air

Outer: 100% Nylon, Inner: 100% Polyester
S, M, L, XL, XXL, 3XL

B&C COLLECTION

S, M, L, XL, XXL, 3XL

BLACK

NAVY

RED

S, M, L, XL, XXL

BOTTLE GREEN

DARK GREY (SOLID)

ROYAL BLUE

VERY YELLOW

WHITE

100% Nylon taffeta | Full zip opening with zip pull | Concealed Hood with velcro closure | Fold-away jacket (K-Way system) in right pocket with double slider zip | 2 front pockets with zips | Elasticated cuffs | Adjustable bottom hem with drawcord | Easy access for decoration via a zip opening in the lining | B&C Collection is member of the Fair Wear Foundation



JN1132 | JN1132 Men's Promo Jacket

100% Polyester
S, M, L, XL, XXL, 3XL

James&Nicholson

BLACK	BRIGHT BLUE	BRIGHT ORANGE
BRIGHT YELLOW	LIGHT RED	NAVY
SPRING GREEN	WHITE	

Lightweight, coated polyester fabric | Wind- and water-repellent (600 mm water column) | Cord on hem | Two lateral slide-in pockets | Hood with cord integrated into collar | Elastic sleevebands | Practical storage capacity in the side pocket, can be comfortably worn around the waist with elastic band



JN1131 | JN1131 Ladies' Promo Jacket

100% Polyester
S, M, L, XL, XXL

James&Nicholson

BLACK	BRIGHT BLUE	BRIGHT ORANGE
BRIGHT PINK	BRIGHT YELLOW	LIGHT RED
NAVY	SPRING GREEN	WHITE

Lightweight, coated polyester fabric | Wind- and water-repellent (600 mm water column) | Cord on hem | Two lateral slide-in pockets | Hood with cord integrated into collar | Elastic sleevebands | Practical storage capacity in the side pocket, can be comfortably worn around the waist with elastic band | Shaped fit



BY128 | BY128 Coach Jacket

Outer: 100% Nylon, Inner: 100% Cotton, Lining: 100% Polyester
XS, S, M, L, XL, XXL, 3XL, 4XL, 5XL

Build Your Brand

BLACK	NAVY	WHITE
-------	------	-------

Sporty Coach Jacket | Raglan cut with seamless shoulders | Continuous press-button facing | Elastic cuff | Side pocket | Elastic waistband with drawstring and stoppers | Simple and elegant collar | Robust upper is made of nylon, the lining out of cotton (Single Jersey) and taffeta

JACKETS (WIND- & WATER RESISTANT)

BEST SELLER



B&C
COLLECTION



BCJU800 | JU800 **Unisex Jacket Sirocco**

100% Nylon
S, M, L, XL, XXL, 3XL

B&C COLLECTION

S, M, L, XL, XXL, 3XL

BLACK	BOTTLE GREEN	NAVY	RED
ROYAL BLUE	WHITE		

S, M, L, XL, XXL

ATOLL	GOLD	ORANGE	PIXEL PINK
PIXEL TURQUOISE	PURPLE	REAL GREEN	ULTRA YELLOW

100% Nylon taffeta | Full zip opening with zip pull | Hood concealed inside the collar | Adjustable storm hood | Adjustable bottom hem with drawcord | Fold-away jacket (K-Way system) in pocket with double slider zip | B&C Collection is member of the Fair Wear Foundation

BEST SELLER



B&C
COLLECTION



BCJW902 | JW902 **Women's Jacket Sirocco**

100% Nylon
XS, S, M, L, XL, XXL

B&C COLLECTION

ATOLL	BLACK	NAVY	ORANGE
PIXEL PINK	PIXEL TURQUOISE	PURPLE	REAL GREEN
RED	ROYAL BLUE	ULTRA YELLOW	WHITE

100% Nylon taffeta | Full zip opening with zip pull | Feminine cut | 2 front pockets | Hood concealed inside the collar | Adjustable storm hood | Fold-away jacket (K-Way system) in pocket with double slider zip | Adjustable bottom hem with drawcord | B&C Collection is member of the Fair Wear Foundation



B&C
COLLECTION



BCJUI60 | JUI60 **Windjacket ID.601**

100% Polyester
S, M, L, XL, XXL, 3XL

B&C COLLECTION

BLACK	DARK GREY (SOLID)	NAVY	ORANGE
RED	WHITE		

100% polyester 210T taffeta | Full zip opening with zip pull | Hood concealed inside the collar with velcro closing tabs | Ergonomic hood | Self-fabric lining inside collar | Forward seams on shoulders for better protection | 2 front pockets with overlap | 1 inner wallet pocket | Elasticated cuffs | Ergonomic side panels | Adjustable bottom hem (with drawcord adjusters) | Open back for easy access for decoration | Essential contemporary look | B&C Collection is member of the Fair Wear Foundation | Colour White is suitable for sublimation printing



B&C
COLLECTION



BCJWI61 | JWI61 **Women's Windjacket ID.601**

100% Polyester
XS, S, M, L, XL, XXL

B&C COLLECTION

BLACK	DARK GREY (SOLID)	NAVY	ORANGE
RED	WHITE		

100% polyester 210T taffeta | Full zip opening with zip pull | Hood concealed inside the collar with velcro closing tabs | Ergonomic hood | Self-fabric lining inside collar | Forward seams on shoulders for better protection | 2 front pockets with overlap | Elasticated cuffs | Ergonomic side panels | Adjustable bottom hem (with drawcord adjusters) | Open back for easy access for decoration | Essential contemporary look | Feminine cut | B&C Collection is member of the Fair Wear Foundation | Colour White is suitable for sublimation printing



miners
mate



MY1010 | MY1010 **my mate - Unisex Hooded Windbreaker**

100% Polyester
XS, S, M, L, XL, XXL, 3XL
90 g/m²

Miners mate

BLACK	BURGUNDY	GREY SOLID	NAVY
OLIVE			

Lightweight hooded jacket | Classic fit | Wind- and water-repellent | Welded inner seams | Hood with elasticated cord | Front concealed zip | Elasticated hem and sleeves | Removable „miners mate“ label | Neutral size label in waistband, placed to the side



INDEPENDENT
TRADING COMPANY



NP700 | EXP54LWZC **Unisex Lightweight Windbreaker Jacket**

100% Polyester
XS, S, M, L, XL, XXL, 3XL
82 g/m²

Independent

AQUA/AQUA/WHITE	BLACK CAMO/BLACK CAMO/BLACK	BLACK/BLACK/BLACK
BLACK/GRAPHITE/BLACK	BLUSH/BLUSH/WHITE	CLASSIC NAVY/ARMY/CLASSIC NAVY
CLASSIC NAVY/CLASSIC NAVY/CLASSIC NAVY	CLASSIC NAVY/ROYAL/CLASSIC NAVY	CLASSIC NAVY/SADDLE/CLASSIC NAVY
FOREST CAMO/BLACK/BLACK	FOREST CAMO/FOREST CAMO/BLACK	GRAPHITE/GRAPHITE/GRAPHITE
KHAKI/KHAKI/WHITE	MAROON/CLASSIC NAVY/MAROON	MAROON/MAROON/MAROON
RED/RED/RED	SAFETY ORANGE/SAFETY ORANGE/SAFETY ORANGE	SAFETY YELLOW/SAFETY YELLOW/SAFETY YELLOW
WHITE CAMO/WHITE CAMO/WHITE		

The third colour is the colour of the zipper | Polyester lightweight water resistant fabric | Matte finish eyelets and zippers | Reversed zipper tape | Zipper with zipper pull | Rubber Zipper pull tab | Fine mesh hood liner | Three panel hood | Blizzard neck | Self neck tape | Welt pockets with mesh pocket bags | Tightening toggle at waistband | Elastic cuffs | Locker loop in center back neck | Tear away neck label



ROLY

RY5050 | CV5050 **Men's Glasgow Windjacket**

100% Polyester
S, M, L, XL, XXL
70 g/m²

Roly

BLACK 02	BURGUNDY 64	FLUOR CORAL 234
FLUOR YELLOW 221	MOONLIGHT BLUE 45	ROYAL BLUE 05



100% quadrille ripstop polyester | Windbreaker made of lightweight, practical material | Breathable fabric on inside of collar, concealed seams | Full-length zip with reflective details, chin guard and puller | Breathable fabric at the armholes | Zip up side pockets | Jacket folds up into the inner pocket | Elastic fabric border on sleeves and hem | Reflective details on the back | Tear-out label | Wind-resistant | Rainproof | Breathable

RY5051 | CV5051 **Women's Glasgow Windjacket**

100% Polyester
S, M, L, XL, XXL
70 g/m²

Roly

BLACK 02	BURGUNDY 64	FLUOR CORAL 234
FLUOR YELLOW 221	MOONLIGHT BLUE 45	ROYAL BLUE 05



100% quadrille ripstop polyester | Windbreaker made of lightweight, practical material | Breathable fabric on inside of collar | Concealed seams | Full-length zip with reflective details, chin guard and puller | Raglan styling | Breathable fabric at the armhole | Zipped side pockets | Shaped fit | Jacket folds up into the inner pocket | Elastic fabric border on sleeves and hem | Reflective details on the back | Longer at the back | Tear-out label | Wind-resistant | Rainproof | Breathable

JACKETS (WIND- & WATER RESISTANT)



RY5200 | CB5200 **Raincoat Island**
 100% Polyester
S, M, L, XL, XXL
 70 g/m² Roly

BLACK 02	NAVY BLUE 55	RED 60	ROYAL BLUE 05
----------	--------------	--------	---------------

Polyester/taffeta | Rain jacket full zip | Hood folded in collar with drawcords | Two pockets with zip and flap | Elastic cuff | Hem with adjustable drawcords and adjusters | Wind-resistant | Water-repellent | Tear-out label



RY1106 | CQ1106 **Alaska Jacket**
 100% Polyester
S, M, L, XL, XXL, 3XL
 300 g/m² Roly

BLACK 02	NAVY BLUE 55
----------	--------------

Water and windproof jacket made from quatrefoil fabric with lining | Stand up collar and removable hood with options for adjustment | Full zip opening with chin protector | Cuffs with thumb hole with hook-and-loop fastening | One chest pocket and two zippered side pockets | Two inside pockets with hook-and-loop fastening | Adjusted in hem



RT204 | R204X **Windcheater**
 100% Polyester
S, M, L, XL, XXL Result Core

BLACK	BOTTLE	EMERALD GREEN	HOT PINK
NAVY	PURPLE	RED	ROYAL

Breathable front chest vent panels | Zip closing right pocket | 190T Polyester with AC Coating | Water repellent, wind proof and extremely lightweight | Elasticised cuffs, full front zip fastening | 2 front pockets | Concealed hood in collar with adjuster | MP3 cable holder located in right hand pocket



RT205 | R205X **Lightweight Jacket**
 100% Polyester
XS, S, M, L, XL, XXL Result Core

BLACK	NAVY	RED
-------	------	-----

Waterproof taped seams | 190T Polyester StormDri 2000 PU Coating | 2 front zip closing pockets | Breathable back and chest venting | Full front zip fastening | Elasticated cuffs | Great for hiking | Fold-away system into pocket | Fully lined: Body - 70 g/m² Breathable Poly Mesh Lining, Polyester in sleeves | Vent panel around body for extra venting | Concealed hood in collar with adjuster | Adjustable shockcord hem | Waterproof 2000mm, windproof and breathable, extremely lightweight



SOL'S
the fair spirit



L947 | 01171 **Unisex Lined Windbreaker Skate Jacket**

Outer: 100% Nylon, Inner: 100% Polyester
XS, S, M, L, XL, XXL, 3XL

SOL'S

BLACK/RED	CAMO/ROYAL BLUE 241	NAVY/ROYAL BLUE 241
NEON LIME/ROYAL BLUE 241	ROYAL BLUE 241/NEON GOLD	

Constrasted zip | Side pockets | Self-gripping fastener opening on the lower back to ease customization | Outside: 100% waterproof nylon 210T | Lining: 100% polyester mesh | Colour Black/Red hood Grey

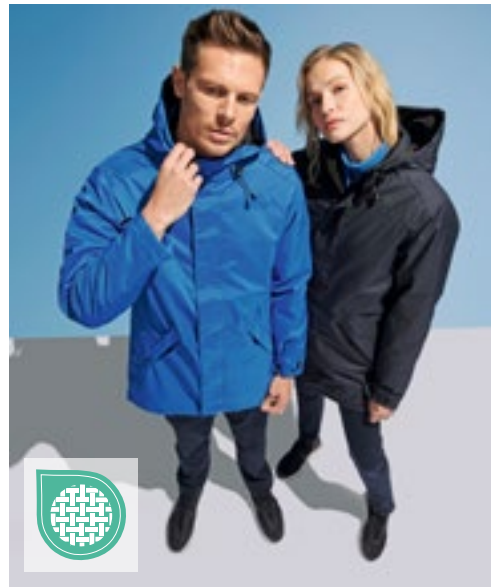

SOL'S
the fair spirit



L02109 | 02109 **Unisex Jacket With Padded Lining Robyn**

100% Polyester
XS, S, M, L, XL, XXL, 3XL, 4XL

SOL'S

BLACK	CHARCOAL GREY (SOLID)	FOREST GREEN	FRENCH NAVY
KELLY GREEN	METAL GREY	RED	ROYAL BLUE 241

Oxford 300D | Zip opening with double slider and placket with Velcro straps and hidden press studs | Hood inside collar | Fleece-lined inside collar | 2 outside zip pockets with flaps | 1 inside pocket | Cuff fasteners



BEST
SELLER

RUSSELL



Z510 | R-510M-0 **Men's Hydraplus 2000 Jacket**

100% Nylon
XS, S, M, L, XL, XXL, 3XL, 4XL
190 g/m²

Russell

BLACK	CLASSIC RED	FRENCH NAVY	TITANIUM (SOLID)
-------	-------------	-------------	------------------

XS, S, M, L, XL, XXL

AZURE BLUE

Nylon taslan | Waterproof fabric to 2000 mm (PU coating) | Polyester mesh lining | Critically taped seams | Breathable: 2000 g/m² per 24 hours | Concealed 3 piece hood | Soft touch inner collar | Completely lined | Zipped hand warmer pockets | Raglan sleeves with articulated elbows | YKK-zip and double raincover with additional hook and loop fastener | Drawcord in hem | Integrated mobile phone pocket | Finishing pocket

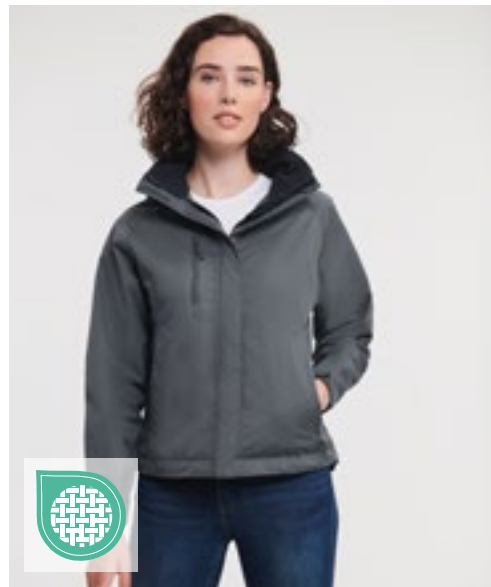

RUSSELL



Z510F | R-510F-0 **Ladies' Hydraplus 2000 Jacket**

100% Nylon
XS, S, M, L, XL, XXL, 3XL, 4XL
190 g/m²

Russell

BLACK	CLASSIC RED	FRENCH NAVY	TITANIUM (SOLID)
-------	-------------	-------------	------------------

XS, S, M, L, XL, XXL

AZURE BLUE

Waterproof fabric to 2000 mm (PU coating) | Polyester mesh lining | Critically taped seams | Breathable: 2000 g/m² per 24 hours | Concealed 3 piece hood | Soft touch inner collar | Completely lined | Zipped hand warmer pockets | Raglan sleeves with articulated elbows | YKK-zip and double raincover with additional hook and loop fastener | Drawcord in hem | Integrated mobile phone pocket | Finishing pocket | Nylon taslan

JACKETS (WIND- & WATER RESISTANT)



RT206 | R206X **Midweight Jacket**

100% Polyester
S, M, L, XL, XXL, 3XL

Result Core



Outer: 190T Pongee StormDri 2000 Coating | Body: Single-jersey lining (130 g/m², Polyester) | Sleeves: 100% Polyester Lining | Waterproof 2.000mm and windproof, mid weight | 2 front pockets, inside pockets | Elasticated cuffs with tear release adjusters | Full front zip fastening with storm flap cover | Concealed 3 panel fold-away adjustable hood in collar | High collar design | Fully taped waterproof seams



RT203 | R203X **Microfleece Lined Jacket**

100% Polyester
S, M, L, XL, XXL, 3XL
180 g/m²

Result Core



Lightweight | All year round use | Fully taped seams | 5mm Spiral Nylon full length front zip | Side pockets with retention welts | Fold away waterproof hood | Reflective tape across lower back panel | Elasticated cuffs | Waterproof 2000mm | StormDri 210T PU Coated Polyester



STORMTECH®



ST80 | KX-1 **Men's Nautilus Performance-Shell Jacket**

100% Polyester
XS, S, M, L, XL, XXL, 3XL, 4XL, 5XL

Stormtech

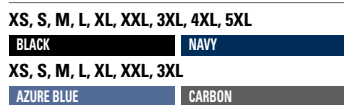

STORMTECH Showerproof D/W/R Outer Shell | Packs/Zips into Self Pocket | Adjustable Hood and Cuffs | Back Mesh Lined Vent | Zippered Pockets | Adjustable Hem | Stowable Hood into Collar | Reflective Trim on Shoulder | Water repellent: 600mm | Breathability: 1,000g/m² | 100% Polyester Pongee, 2.30oz (USA)/78g (CDN) with Mesh Lining



STORMTECH®



ST88 | KSB-1 **Men's Orbiter Softshell Jacket**

92% Polyester / 8% Elastane
S, M, L, XL, XXL, 3XL, 4XL, 5XL

Stormtech



STORMTECH D/W/R Outer Shell | 92% Polyester, 8% Elastane Bonded with 100% Polyester Fleece | Zippered Pockets | Brushed Tricot Pocket Lining | Chin Saver | Reverse Coil Center Front Zipper | Water Resistance 600mm | Breathability 1,000g/m²



GENUINE recycled by Result



RT240 | R240X Recycled Black Compass Padded Winter Jacket

100% Polyester
XS, S, M, L, XL, XXL, 3XL

Result Genuine Recycled

BLACK/BLACK	BLACK/GREY	BLACK/LIME
BLACK/ORANGE	BLACK/RED	BLACK/ROYAL

Outer: 100% TOPGREEN recycled polyester with mechanical stretch & TPU (non-recycled) membrane; Filling: 100% 160g/m² REPREVE® recycled polyester; Lining body & hood: 100% 200g/m² TOPGREEN recycled polyester fleece; Lining sleeves: 100% JIAREN recycled polyester | Breathable | Windproof | Showerproof | Heavy padded body with fleece lining | YKK front zip with chin guard | Contrast colour pocket zips | Fleece lined hood | Inner storm flap | Soft bound cuff | Black zip pulls | Inside pocket | Hang loop | TPU membrane provides added weather protection | End of life recyclable | Biodegradable bags & recycled cartons | REPREVE® performance recycled padding using environmental-friendly materials made from recycled plastic bottles and post-industrial waste offering a sustainable equivalent to conventional yarns | TOPGREEN® environmental-friendly polyester fleece | JAIAREN recycled polyester | Made out of 27 (1 litre) plastic bottles

BEST SELLER



Result



RT95A | R095X Waterproof Jacket & Trousers Set

100% Polyester
S, M, L, XL, XXL
200 g/m²

Result

BLACK	NAVY	NEON YELLOW	OLIVE GREEN
RED	ROYAL		

Waterproof (2000mm) and windproof | Outer: 190T 100% coated StormDri 2000 Polyester | Heavyweight, taped seams | Hood with rip-tape fastening, Full front zip fastening | 2 Spacious front pockets to jacket and 2 access pockets to trousers | Inner storm cuffs, Mesh ventilated back | Adjustable drawcord hem on jacket | Elasticated waist on trousers | Adjustable snap closing ankles on trousers | Zip closing stuff bag | Front and back safety triangles incorporating reflective materials



Result core VALUE



RT225X | R225X Rain Suit

100% Polyester
S, M, L, XL, XXL, 3XL
200 g/m²

Result Core

BLACK	NAVY	ROYAL
-------	------	-------

Integrated elasticated hood | Full front zip fastening | 2 spacious front pockets | Adjustable drawcord hem on jacket | Mesh ventilation on back of jacket | Inner elasticated storm cuff | Stud closing front storm flap | Trousers features: Elasticated waist band | Two side pocket slots to access garment being worn under the trousers | Adjustable snap closing ankles on trousers | Waterproof 2000mm | 190T Polyester with PU Coating | Windproof



Result core VALUE



RT227 | R227X Rain Jacket

100% Polyester
S, M, L, XL, XXL, 3XL
200 g/m²

Result Core

BLACK	NAVY
-------	------

190T Stormdri Polyester with PVC coating | Waterproof (2.000 mm) | Windproof | Fully taped seams | Integrated elasticised hood | Full front zip fastening | External stud closing storm flap | 2 front pockets | Adjustable drawcord hem | Mesh back ventilation | Inner elasticised cuff

JACKETS (WATERPROOF)



FINDEN+HALES



NEW



GENUINE recycled
by RECYCLIT



FH690 | LV690 **Adults All Weather Robe**

Outer: 100% Nylon, Inner: 100% Polyester

One Size

Finden+Hales



Outer: 100% Nylon 130 g/m², Inner: 100% Polyester Sherpa Fleece 280 g/m² | Waterproof fabric up to 4000mm | Light Grey Sherpa fleece lining | Large decoration surface | Hooded style | Long sleeved style with hook and loop adjustable cuff | One size- 104 cm length, 82 cm half chest | 2 front pockets with microfleece lining | Inner zipped pocket | Inner patch pocket | Double ended zipper for ease of movement with microfleece facing | Tag free for easy re-branding | Hidden zipper for embroidery access

RT908 | R908X **Prism PU Waterproof Jacket With Recycled Backing**

Outer: 100% Polyurethane, Lining: 100% Polyester

XS, S, M, L, XL, XXL, 3XL, 4XL

200 g/m²

Result Genuine Recycled

BLACK OLIVE

Lining: 100% recycled Polyester | Waterproof 3000mm, Breathable 1000mm, Windproof | Vibrant coloured zip through collar with chin guard and zip pull | Waterproof welded seams | Soft and supple feel fabric | Integral drawcord hood | Longer back length | Underarm eyelets | Elasticated cuff | Zipped pockets | Drawcord hem | Hang loop | Recycled lining fabric using environmental-friendly materials made from recycled plastic bottles and post-industrial waste offering a sustainable equivalent to conventional yarns | Made out of 9 (1 litre) plastic bottles | Tag free



REGATTA
PROFESSIONAL

RG230 | TRA230 **Vintage Overhead Anorak**

100% Polyester

S, M, L, XL, XXL, 3XL

Regatta Professional



100% polyester ripstop outer fabric | Waterproof and breathable Isotex 10.000 stretch polyester fabric | Taped seams | Multiple pockets including 2 zipped side pockets & front storage pocket | Recycled insulation | Cut out tag





JAMES & NICHOLSON
by *dist-er*



JN1118 | JN1118

Men's Rain Jacket

100% Polyester
S, M, L, XL, XXL, 3XL

James&Nicholson

BLACK/SILVER (SOLID)	NAVY/RED	ORANGE/CARBON
RED/BLACK	ROYAL/NAVY	SPRING GREEN/NAVY
TURQUOISE/IRON GREY		

Sporty, functional outdoor jacket | Wind and waterproof fabric (3,000 mm water level) with TPU coating | Breathable and permeable to vapour (1,500 g/m²/24 h) | Sealed seams | Contrasting zips | Covered full-zip opening with chin protector | Directly cut, adjustable hood with elastic cord | 2 x side zipped pockets | Internal pocket | Reflective details on hood, front and back | Zip for decoration at the back

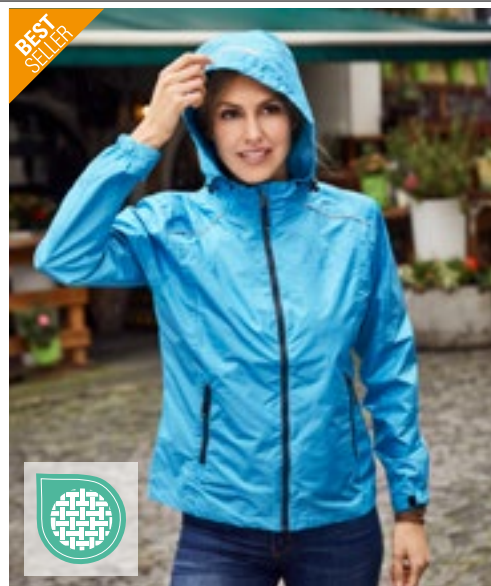

JAMES & NICHOLSON
by *dist-er*



JN1117 | JN1117

Ladies' Rain Jacket

100% Polyester
S, M, L, XL, XXL

James&Nicholson

BLACK/SILVER (SOLID)	NAVY/RED	ORANGE/CARBON
RED/BLACK	ROYAL/NAVY	SPRING GREEN/NAVY
TURQUOISE/IRON GREY		

Sporty, functional outdoor jacket | Wind and waterproof fabric (3,000 mm water level) with TPU coating | Breathable and permeable to vapour (1,500 g/m²/24 h) | Sealed seams | Contrasting zips | Covered front zip with chin protection | Directly cut, adjustable hood with elastic cord | 2 side pockets with zips, interior pocket | Reflective details on hood, front and back | Zip for decoration at the back



JAMES & NICHOLSON
by *dist-er*

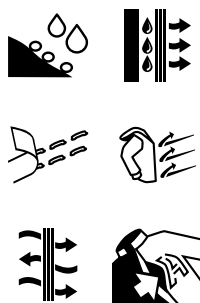

JN1010 | JN1010

Men's Outer Jacket

100% Polyester
S, M, L, XL, XXL, 3XL

James&Nicholson

AZUR	BLACK	NAVY
RED	WHITE	

Functional outer jacket | Wind- and waterproof fabric (3,000 mm water column), with TPU-coating | Breathable and permeable to vapour (3,000 g/m²/24 h) | 2 concealed zipped pockets, breast pocket and mobile phone pocket inside | Elastic cord with stoppers on waistband and hood | Hood concealed inside the collar | Zip for decoration at the back | Sealed seams | Lining: polyester

JN1011 | JN1011

Ladies' Outer Jacket

100% Polyester
S, M, L, XL, XXL

James&Nicholson

AZUR	BLACK	NAVY
RED		

Functional ladies' outer jacket for extreme weather conditions | Wind- and waterproof fabric (3000 mm water column), with TPU-coating and taped seams | 2 concealed zipped pockets, breast pocket and mobile phone pocket inside | Breathable and permeable to vapour (3,000 g/m²/24 h) | Elastic cord with stoppers on waistband and hood | Hood concealed inside the collar | Slightly tailored cut | Zip for decoration at the back

JACKETS (WATERPROOF)



JN1122 | JN1122 **Men's Zip-Off Softshell Jacket**

100% Polyester
S, M, L, XL, XXL, 3XL
230 g/m² James&Nicholson

BLACK/RED	BLACK/SILVER (SOLID)	IRON GREY/GREEN
NAUTIC BLUE/NAVY	NAVY/ROYAL	RED/BLACK

2 in 1-jacket with detachable sleeves | Wind and waterproof three-layer functional material with TPU membrane (5000 mm water depth) | Breathable and water vapour-permeable | Seams not sealed | Stand collar | Contrast colour fleece reverse | High-contrast braid on front, back and sleeves | Reflective, covered front zip | Reflective details on shoulder, back and sleeves | 2 side pockets | 1 inside zip pocket | Sleeve pocket with reflective zip

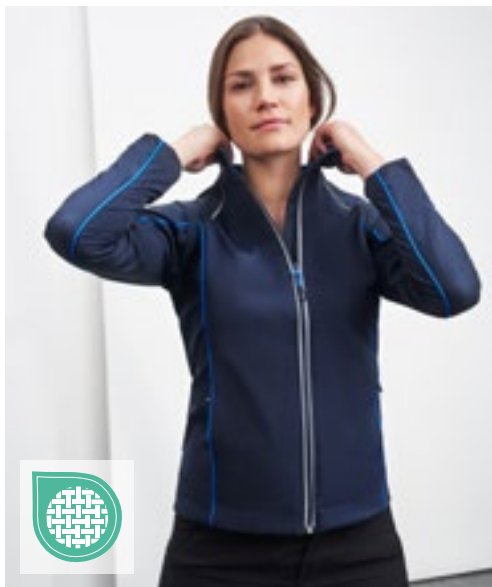

JN1121 | JN1121 **Ladies' Zip-Off Softshell Jacket**

100% Polyester
S, M, L, XL, XXL
230 g/m² James&Nicholson

BLACK/RED	BLACK/SILVER (SOLID)	IRON GREY/GREEN
NAUTIC BLUE/NAVY	NAVY/ROYAL	RED/BLACK

2 in 1-jacket with detachable sleeves | Wind and waterproof three-layer functional material with TPU membrane (5000 mm water depth) | Breathable and water vapour-permeable | Seams not sealed | Stand collar | Contrast colour fleece reverse | High-contrast braid on front, back and sleeves | Reflective, covered front zip | Reflective details on shoulder, back and sleeves | 2 side pockets | 1 inside zip pocket | Sleeve pocket with reflective zip | Shaped fit



RT189 | R189X **Urban HDi Quest Lightweight Stowable Jacket**

100% Nylon
XS, S, M, L, XL, XXL, 3XL
Result

BLACK/ORANGE	FENNEL/PINK	LIME/ROYAL
NAVY/LIME	RASPBERRY/LIME	ROYAL/LIME

Waterproof: 3.000 mm | Breathable: 1.000 g/m²/24h | Windproof | Full front contrast zip | Taped seams | Side pockets: one zipped | Elasticised cuff | Integral elasticised hood | Hangtag | Adjustable hem cord | Matching stow bag | Printed neck label



RG253 | TRA253 **Navigate Waterproof Insulated Jacket**

100% Polyester
S, M, L, XL, XXL, 3XL
Regatta Professional

BLACK/CLASSIC RED	BLACK/LIME	BLACK/NEW ROYAL
BLACK/ORANGE POP	BLACK/SEAL GREY	NAVY/FRENCH BLUE
NAVY/SEAL GREY		

Waterproof and breathable Isotex 10000 100% recycled polyester 4-way stretch fabric with taped seams | 100% recycled Thermoguard insulation | Grown on adjustable hood, adjustable hem & cuffs, and contrast zip detail | Multiple pockets including inner security zipped pocket and embroidery access zip | Cut out tag



REGATTA
PROFESSIONAL

RG255 |TRA255 **Pro Pilot Jacket**

100% Polyester
S, M, L, XL, XXL, 3XL

Regatta Professional

BLACK **DARK KHAKI** **NAVY**

Waterproof Hydrafort 100% Polyester high shine fabric, with 100% recycled Thermoguard insulation | 100% Polyester taffeta quilted lining | Multiple pockets including inner security pocket and zipped sleeve pocket | Concealed zip entrance for embroidery access



REGATTA
PROFESSIONAL

RG461 |TRW461 **Ardmore Jacket**

100% Polyester
S, M, L, XL, XXL, 3XL
200 g/m²

Regatta Professional

BLACK **BOTTLE GREEN/SEAL GREY (SOLID)** **CLASSIC RED**
KEYLIME/SEAL GREY (SOLID) **MAJESTIC PURPLE/SEAL GREY (SOLID)** **NAVY**
NAVY/CLASSIC RED **OXFORD BLUE/SEAL GREY (SOLID)** **SEAL GREY (SOLID)/BLACK**
SUN ORANGE/SEAL GREY (SOLID)

Waterproof Hydrafort 5000 coated peached polyester | Polyester mesh lined | Windproof fabric | Taped seams | Concealed hood with adjuster | 2 lower zipped pockets | 1 internal pocket with earphone cord access | Adjustable cuffs | Adjustable shockcord hem | Internal zipped embroidery access



REGATTA
PROFESSIONAL

RG221 |TRA221 **Blockade Waterproof Jacket**

100% Polyester
S, M, L, XL, XXL, 3XL

Regatta Professional

BLACK **NAVY**

Heavy duty 300D Oxford polyester fabric | Waterproof Hydrafort 5000 polyester fabric | Part fleece lined | 2 zipped lower pockets | Internal security pocket | Elasticated hem | Adjustable cuffs | Grown on hood with roll away function | D-ring attachment | Stormflap with hook and loop fastening | Concealed zip entrance in lining for embroidery access | This product has no external logo branding



REGATTA
PROFESSIONAL

RG463 |TRW463 **Vertex III Microfibre Jacket**

100% Polyester
S, M, L, XL, XXL, 3XL
145 g/m²

Regatta Professional

BLACK **DARK OLIVE** **NAVY**

Waterproof and breathable Isotex 5000 coated Polyester twill microfibre | Part mesh, part polyester lining | Taped seams | 2 lower patch pockets with warm lined side handwarmer access | Internal mobile phone pocket | Adjustable shockcord at waist and hem | Internal zipped embroidery access | Interactive | Concealed hood with adjuster | Studded double stormflap | Adjustable cuffs | 2 zipped chest pockets

JACKETS (WATERPROOF)



REGATTA
PROFESSIONAL



RG514 | TRW514 **X-Pro Triode II Shell Jacket**

100% Polyester
S, M, L, XL, XXL, 3XL

Regatta Professional

BLACK

Waterproof and breathable Isotex 10,000 stretch high performance 2.5 layer fabric with TPU membrane and printed grey backing | Waterproof Taped seams | Durable water repellent finish | Lightweight and easy to wear | Waterproof centre front zip | 1 chest pocket and 2 zipped lower pockets | Reflective details for enhanced visibility | Grown on technical hood with adjusters and reinforced peak | Adjustable drawcord hem

Result



RT160A | R160X **Reversible Stormdri 4000 Jacket**

100% Polyester
S, M, L, XL, XXL, 3XL

Result

S, M, L, XL, XXL, 3XL

NAVY/NAVY	ROYAL/NAVY	
S, M, L, XL, XXL		
BLACK/GREY	BOTTLE/BOTTLE	BROWN/BROWN
BURGUNDY/CAMEL	PURPLE/PURPLE	RED/NAVY

Waterproof (4000mm), windproof and reversible | Reverse: 200gsm Polyester with PVC coating | Outer: 280gsm Active Fleece by RESULT™, 100% Polyester | Anti pilling fleece | Double stitched taped seams | Concealed hood in collar with drawcord adjuster | Reversible full front zip fastening | 4 Side pockets (2 on each reversible side) | Stud closing storm flap | Elasticated cuffs | Decorators access points: Hem access | Reflective fabric hang loop to the rear



Result



RT67 | R067X **Multi-Function Jacket**

100% Polyester
XS, S, M, L, XL, XXL, 3XL

Result

BLACK/GREY NAVY/SAND RED/NAVY

Outer: 200gsm StormDri 4000, 100% Polyester with PVC coating | Lining: 100% Polyester | Waterproof (4000mm) and windproof | Taped seams and twin needle stitched seams | Concealed hood in collar | Full front zip fastening | 2 Side pockets, 1 chest pocket and 1 inside phone pocket | Elasticated cuffs with tear release adjusters | Adjustable shockcord hem and stud closing storm flap | Contrasting colour mesh lining | Decorators access points: Concealed inner back zip



Result



RT98 | R098X **Seneca Hi-Activity Jacket**

100% Polyester
S, M, L, XL, XXL, 3XL

Result

ANTHRACITE/BLACK NAVY/NAVY NAVY/RED RED/ANTHRACITE

Waterproof (4000mm) and windproof | Outer: 100% Polyester StormDri 4000 with PVC coating | Insulation: 150gsm Polyester fibre | Lining Upper body: Active Fleece by Result™, Lower body: 100% Polyester | Taped seams | Concealed/detachable fully lined and adjustable hood with tear release closing chin guard | Full front zip fastening | 2 Spacious front pockets, 2 chest pockets, 1 inside chest pocket, 1 inside phone pocket and 1 inside mesh pocket | D-ring and cable loops for headphones | Elasticated cuffs with tear release adjusters | Adjustable drawcord waist and adjustable shockcord hem | Zip opening under arm vents with mesh backing | Front storm flap | Decorators access points: Concealed inner back and left chest zips | Reflective patch on the bottom at the rear



STORMTECH®



ST130 | X-2 **Men's Nostromo Thermal Shell Jacket**

S, M, L, XL, XXL, 3XL, 4XL, 5XL

Stormtech

BLACK/GRAPHITE | GRAPHITE/BLACK | NAVY/GRAPHITE

Lightweight Thermal Shell | H2XTREME® waterproof, breathable outer shell, PFC-Free water repellent finish | The adjustable hem, hood, and articulated elbows



B&C
COLLECTION



BCJU824 | JU824 **Jacket Ocean Shore**

Outer: 100% Nylon, Inner: 100% Polyester
S, M, L, XL, XXL, 3XL

B&C COLLECTION

S, M, L, XL, XXL, 3XL

BLACK | NAVY | RED

S, M, L, XL, XXL

DARK GREY (SOLID)

100% Nylon taffeta | Front covered full zip opening with Velcro-closure and zip pull | Adjustable hood concealed inside the collar with easy to pull tag | 2 front pockets and 1 inner pocket wallet | Open hem with elasticated cord | 2 easy adjust stoppers | Adjustable cuffs with Velcro closing tabs | Easy access for decoration via a zip in the lining | B&C Collection is member of the Fair Wear Foundation



STORMTECH®



ST57 | CXJ-1 **Men's Crew Bonded Shell**

92% Polyester / 8% Elastane
S, M, L, XL, XXL
340 g/m²

Stormtech

BLACK/BLACK | NAVY/BLACK

Teflon® DWR Water repellent polyester / Elastane shell bonded with micro fleece | Mid-length jacket | Stand-up collar | Open hem with drawcord | On-seam side zipper pocket with double welt | Full inside placket | Interior storm flap | Vertical chest zippered pocket with double welt | 92% Polyester / 8% Elastane bonded with 100% Polyester Micro Fleece, 340g/m²



STORMTECH®



ST57F | CXJ-1W **Women's Crew Bonded Shell**

92% Polyester / 8% Elastane
S, M, L, XL
340 g/m²

Stormtech

BLACK/BLACK | NAVY/BLACK

Teflon® DWR Water repellent polyester / Elastane shell bonded with micro fleece | Mid-length jacket | On-seam side zipper pocket with double welt | Stand-up collar | Open hem with drawcord | Vertical chest zippered pocket with double welt | Full inside placket, interior storm flap | 92% Polyester / 8% Elastane bonded with 100% Polyester Micro Fleece, 340g/m²

JACKETS (WINTER - WATER RESISTANT)



RT110 | R110X **City Executive Jacket**

100% Polyester
XS, S, M, L, XL, XXL, 3XL

Result

BLACK

Showerproof, Windproof and extremely breathable Hyvat® | Outer: 100% Poly Dewtel | Lining: 100% Polyester 300gsm Tech3™ Fleece | Stain resistant, Warm/Air permeability | Reduction in body heat loss, moisture control | Stud closing storm flap | Full front zip fastening | Zip out luxury Tech3™ drop liner | 2 Zip closing side pockets, 1 zip closing front chest pocket, 1 zip closing inside pocket, 1 inside pen holder pocket, 1 inside large mesh pocket, 1 large inside pocket (outer jacket) and 1 inside phone pocket | Cable loops for headphones | Adjustable shockcord waist | Stud closing adjustable cuffs | Decorators access points: Concealed inner back and left chest zips

BEST SELLER



Result
core
VALUE



RT207 | R207X **Winter Parka**

100% Polyester
S, M, L, XL, XXL, 3XL

Result Core

BLACK BOTTLE BURGUNDY NAVY
RED ROYAL

Outer: 100% Storm-Dri PU coated Polyester Pongee / Inner: 100% Polyester / Filling: 160 g/m² Polyester | Waterproof to 2000mm, windproof, super warm and quick drying | Concealed 3 panel hood in collar with adjuster | Full front zip fastening | Elasticated cuffs | Co-ordinating grey colour lining | Long fit design | 2 concealed front pockets with under storm flaps with super warm fleece lining | Fleece trim on inside of collar | Adjustable shock cords in lower hem | Fully taped waterproof seams | Embroidery access: Full hem and left chest



TJ9604 | 9604 **Men's Urban Adventure Jacket**

88% Polyester / 12% Elastane, Lining: 100% Polyester
S, M, L, XL, XXL, 3XL

Tee Jays

BLACK DARK OLIVE SPACE GREY

Premium outdoor jacket | Two layered performance material with water repellent skills | Insulated with high quality DuPont™ padding | Black dull trim contrast | Double pocket opening with a discreet zip puller | Flap with black metal snap buttons | Chin protection | Detachable hood with draw string regulation | Two front pockets with double opening | Elastic hem and cuff | Inner pocket with snap button

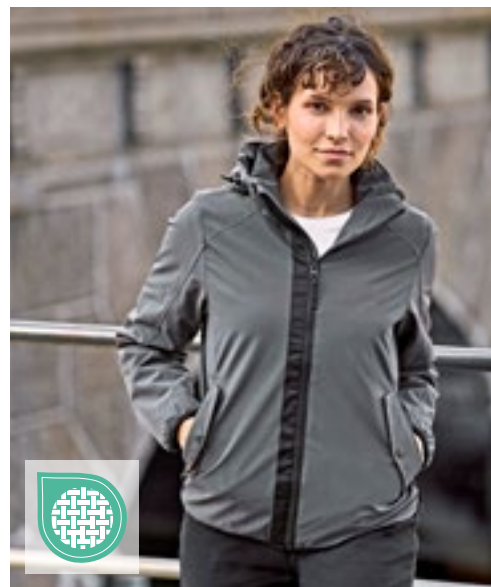

TJ9605N | 9605 **Women's Urban Adventure Jacket**

88% Polyester / 12% Elastane, Lining: 100% Polyester
S, M, L, XL, XXL, 3XL

Tee Jays

BLACK DARK OLIVE SPACE GREY

Premium outdoor jacket | Two layered performance material with water repellent skills | Insulated with high quality DuPont™ padding | Black dull trim contrast | Double pocket opening with a discreet zip puller | Flap with black metal snap buttons | Chin protection | Detachable hood with draw string regulation | Two front pockets with double opening | Elastic hem and cuff | Inner pocket with snap button



REGATTA
PROFESSIONAL



RG251 | TRA251 **Men's Hampton Executive Jacket**

100% Polyester
S, M, L, XL, XXL, 3XL

Regatta Professional

BLACK NAVY

100% polyester stretch fabric | Waterproof and breathable Isotex 10.000 | Warm-loft performance technology insulation | Concealed hood in lining | Storm cuff | 2 zipped lower pockets | Luxury quilted lining



REGATTA
PROFESSIONAL



RG739 | TRA739 **Thermogen Powercell 5000 Heated Softshell Jacket**

100% Polyester
S, M, L, XL, XXL, 3XL

Regatta Professional

BLACK/MAGMA ORANGE NAVY/MAGMA ORANGE

3 layer Softshell | Warm backed woven softshell XPT waterproof fabric, made from 30% recycled materials and with a DWR finish | Large heated back panel, with safety cut off. Battery pack sold separately | Adjustable hem and cuffs, and embroidery access zip entrance | Multiple pockets including inner mobile phone & power bank pocket



**BEST
SELLER**

ROLY



RY5077 | PK5077 **Men's Europa Jacket**

100% Polyester
S, M, L, XL, XXL, 3XL
400 g/m²

Roly

BLACK 02	BOTTLE GREEN 56	DARK LEAD 46
NAVY BLUE 55	RED 60	ROYAL BLUE 05

Outer: 100% Polyester, Inner: 100% Polyester, Lining: 100% Polyester, 400 g/m² | Parka with high collar, zip, wind flap and hook-and-loop fastening | Hood in collar with hook-and-loop fastener | Outside pockets with concealed zip and puller | Two inside pockets for wallet and mobile phone with hook-and-loop fastening | Adjustable cuffs with hook-and-loop fastener | Finishing pocket | Wind and waterproof

RY5078 | PK5078 **Women's Europa Jacket**

100% Polyester
S, M, L, XL, XXL
400 g/m²

Roly

BLACK 02	BOTTLE GREEN 56	DARK LEAD 46
NAVY BLUE 55	RED 60	ROYAL BLUE 05

Outer: 100% Polyester, Inner: 100% Polyester, Lining: 100% Polyester, 400 g/m² | Parka with high collar, zip, wind flap and hook-and-loop fastening | Hood in collar with hook-and-loop fastener | Outside pockets with concealed zip and puller | Two inside pockets for wallet and mobile phone with hook-and-loop fastening | Adjustable cuffs with hook-and-loop fastener | Tailored | Finishing pocket | Wind and waterproof



JACKETS (WINTER - WATER RESISTANT)



TEE JAYS



STRETCH

TJ9680 | 9680 **Men's All Weather Winter Jacket**

88% Polyester / 12% Elastane, Lining: 100% Polyester
S, M, L, XL, XXL, 3XL

Tee Jays

ASPHALT | BLACK

Shell: 2 layer fabric, Lining: polyester 310T, padding: DuPont™ 120G | 4-way stretch fabric | Removable hood with adjustable string | Chin protection | SBS zippers | Taped seams | Water repellent | Adjustable hem with drawstring/stopper | Two hidden front pockets with warm lining | Chest pocket and inner pocket | Sleeves with hidden elastic storm cuff | Velcro strap at the wrist for a customized fit

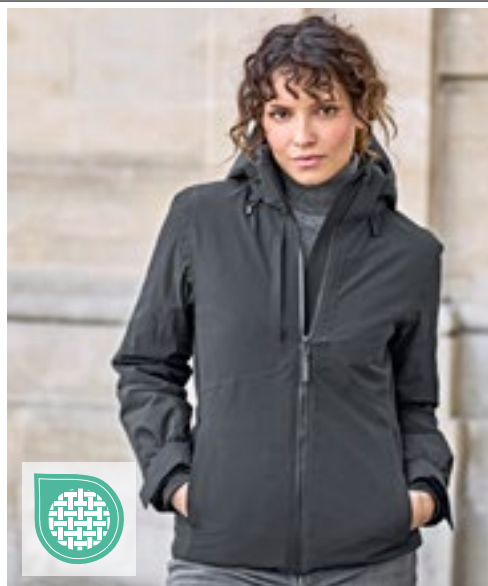

TEE JAYS



STRETCH

TJ9681 | 9681 **Women's All Weather Winter Jacket**

88% Polyester / 12% Elastane, Lining: 100% Polyester
S, M, L, XL, XXL

Tee Jays

BLACK

Shell: 2 layer fabric, Lining: polyester 310T, padding: DuPont™ 120G | 4-way stretch fabric | Removable hood with adjustable string | Chin protection | SBS zippers | Taped seams | Water repellent | Adjustable hem with drawstring/stopper | Two hidden front pockets with warm lining | Chest pocket and inner pocket | Sleeves with hidden elastic storm cuff | Velcro strap at the wrist for a customized fit



B&C
COLLECTION



BCJM825 | JM825 **Men's Jacket Multi-Active**

100% Polyester
S, M, L, XL, XXL, 3XL

B&C COLLECTION

ATOLL/WARM GREY | BLACK/WARM GREY | DARK GREY (SOLID)/WARM GREY
NAVY/WARM GREY | RED/WARM GREY | WHITE/WHITE

Outer layer: 100% polyester 210T taffeta | Body lining : 100% polyester anti-pilling micro-fleece | Multi-function jacket with concealed hood | Contrasted micro-fleece lining for extra warmth | Standing collar, adjustable hem and cuffs for great protection | PU Coating for better water protection and breathability | Forward seam on shoulder for better comfort and waterproofness | Zip at lower back gives easy full decoration access (front, back, sleeves) | 2 zipped hand pockets with overlap | 1 inner wallet pocket with velcro closing tab | Fabric tested for all print techniques and embroidery | B&C Collection is member of the Fair Wear Foundation | Colour White is suitable for sublimation printing



B&C
COLLECTION



BCJW826 | JW826 **Women's Jacket Multi-Active**

100% Polyester
XS, S, M, L, XL, XXL

B&C COLLECTION

ATOLL/WARM GREY | BLACK/WARM GREY | DARK GREY (SOLID)/WARM GREY
NAVY/WARM GREY | RED/WARM GREY | WHITE/WHITE

Outer layer : 100% polyester 210T taffeta | Body lining : 100% polyester anti-pilling micro-fleece | Multi-function jacket with concealed hood | Contrasted micro-fleece lining for extra warmth | Standing collar, adjustable hem and cuffs for great protection | PU Coating for better water protection and breathability | Forward seam on shoulder for better comfort and waterproofness | Zip at lower back gives easy full decoration access (front, back, sleeves) | 2 zipped hand pockets with overlap | Fabric tested for all print techniques and embroidery | B&C Collection is member of the Fair Wear Foundation | Colour White is suitable for sublimation printing

BEST SELLER



B&C COLLECTION



BCJM970 | JM970 **Men's Jacket Real+**

100% Polyester
S, M, L, XL, XXL, 3XL

B&C COLLECTION

BLACK	DEEP RED	NAVY	ORANGE
ROYAL BLUE	WHITE		

Anti-pilling micro-fleece lined collar & half back add comfort | Tone-on-tone colour lining and accessories | Polyester padded bodylining | Concealed 3 panelled hood with eyelets and flat drawstring with plastic ends | Chin protector | Full front zip fastener with velcro storm flap | Inside zipped pocket to keep valuables safe | Ergonomic sleeves and articulated elbow to follow each movement | 2 front zipped pockets with storm flap providing roomy and secure storage | 1 inner phone pocket | velcro adjustable cuffs with pull | Easy access for printing and embroidery thanks to the concealed zip opening at the bottom of the lining | B&C Collection is member of the Fair Wear Foundation | Colour White is suitable for sublimation printing



B&C COLLECTION



BCJW925 | JW925 **Women's Jacket Real+**

100% Polyester
XS, S, M, L, XL, XXL

B&C COLLECTION

BLACK	DEEP RED	NAVY	ORANGE
ROYAL BLUE	WHITE		

Anti-pilling micro-fleece lined collar & half back add comfort | Tone-on-tone colour lining and accessories | Polyester padded bodylining | Concealed 3 panelled hood with eyelets and flat drawstring with plastic ends | Chin protector | Full front zip fastener with velcro storm flap | Inside zipped pocket to keep valuables safe | Ergonomic sleeves and articulated elbow to follow each movement | 2 front zipped pockets with storm flap providing roomy and secure storage | 1 inner phone pocket | velcro adjustable cuffs with pull | Easy access for printing and embroidery thanks to the concealed zip opening at the bottom of the lining | B&C Collection is member of the Fair Wear Foundation | Colour White is suitable for sublimation printing



REGATTA PROFESSIONAL

RG5230 | TRA523 **X-Pro Icefall III Thermal Jacket**

100% Polyester
S, M, L, XL, XXL, 3XL
160 g/m²

Regatta Professional

BLACK



Water repellent finish lightweight fabric with seamless quilted design to enhance windproofness and warmth | Warmloft performance technology insulation | 120 GSM body insulation wadding weight with a high warmth to weight ratio | Grown on insulated hood & stretch binding to hood face, cuffs and hem | 2 zipped lower pockets & easily compressible



RG524 | TRA524 **Women's X-Pro Icefall III Thermal Jacket**

100% Polyester
36 (10), 38 (12), 40 (14), 42 (16), 44 (18), 46 (20)
160 g/m²

Regatta Professional

BLACK

Water repellent finish lightweight fabric with seamless quilted design to enhance windproofness and warmth | Warmloft performance technology insulation | 120 GSM body insulation wadding weight with a high warmth to weight ratio | Grown on insulated hood & stretch binding to hood face, cuffs and hem | 2 zipped lower pockets & easily compressible



JACKETS (WINTER - WATER RESISTANT)



STORMTECH®



ST111 | AFP-1 **Men's Gravity Thermal Jacket**

Outer: 100% Nylon, Lining and Padding: 100% Polyester
S, M, L, XL, XXL, 3XL

Stormtech



STORMTECH D/W/R durable water-repellent outer shell | Quilted body with ultra soft liner | Centre front vislon zipper with contrast zipper teeth | Elasticized cuffs | Attached hood | Adjustable hem | Set-in sleeves | Brushed tricot hand warmer pockets | Zippered pockets with garages | Chin saver | Internal full-length storm-flap | Inside pocket | Internal media port | Embroidery access



STORMTECH®



ST111F | AFP-1W **Women's Gravity Thermal Jacket**

Outer: 100% Nylon, Lining and Padding: 100% Polyester
XS, S, M, L, XL, XXL

Stormtech



STORMTECH D/W/R durable water-repellent outer shell | Quilted body with ultra soft liner | Centre front vislon zipper with contrast zipper teeth | Elasticized cuffs | Attached hood | Adjustable hem | Set-in sleeves | Brushed tricot hand warmer pockets | Zippered pockets with garages | Chin saver | Internal full-length storm-flap | Inside pocket | Internal media port | Embroidery access



STORMTECH®



ST81 | QX-1 **Men's Nautilus Quilted Jacket**

100% Polyester
S, M, L, XL, XXL, 3XL, 4XL, 5XL

Stormtech

S, M, L, XL, XXL, 3XL, 4XL, 5XL

BLACK

S, M, L, XL, XXL, 3XL



STORMTECH Showerproof D/W/R Outer Shell | Quilted Body with Ultra-Soft Lining | Internal Full-Length Stormflap | Elasticized Cuffs | Adjustable Hem | Zippered Pockets | Chin Saver | Water repellent: 600mm | Breathability: 1,000g/m2 | 100% Polyester Pongee, 2.30oz (USA) / 78g (CDN)



ROLY

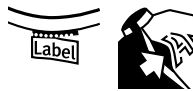

RY5085 | CQ5085 **Winter Jacket Surgut**

100% Polyester
S, M, L, XL, XXL, 3XL

Roly

BLACK 02 NAVY BLUE 55

Upper: 100% polyester, 110 g/m²; Padding: 100% polyester, 160 g/m²; Lining: 100% polyester, microfleece, 65 g/m² | Waterproof, windproof and padded jacket | High collar design | Front zip with matching zip puller and chin protection | 2 x side zipped pockets | 2x1 ribbed fabric on the cuffs and waist | Finishing pocket on the back and left side of the chest | Tear-out label



JAMES & NICHOLSON
by d&v

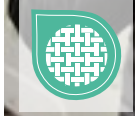

JN1035 | JN1035 **Men's Padded Light Weight Jacket**

100% Polyester
S, M, L, XL, XXL, 3XL

James&Nicholson



Quilted jacket with warming Thinsulate™ 3M padding | Lightweight Rip-Stop fabric | Wind-resistant | Excellent thermal insulation with a low material thickness | Covered full-zip opening with chin protector | Zips, lining and cuffs in contrasting colours | Big JN-Logo on the inside of the back | Fashionable reflective transfer on the sleeve | Elastic cord with stopper on hem | Zip for decoration at the back



Result
core
VALUE



RT222 | R222X **Nova Lux Padded Jacket**

100% Polyester
XS, S, M, L, XL, XXL, 3XL

Result Core



Outer: 210T Polyester with AC coating | Lining Body: Polyester Mircofleece, Lining sleeves: 190T Polyester | Padding: 550 g/m² Polyester | Water repellent, windproof | Full front heavy duty zip | Zipped side pockets | Stud closing storm-flap | Zip-off adjustable lined hood with stud fastening chin guard | Zipped inside chest pocket | Adjustable drawcord hem | Elasticated cuff



REGATTA
PROFESSIONAL



RG241 | TRA241 **Navigate Thermal Jacket**

100% Polyester
S, M, L, XL, XXL, 3XL

Regatta Professional



100% polyester ripstop fabric with recycled polyester high warmth padding | Warmloft performance technology insulation | Multiple pockets including 2 zippered lower pockets, 1 chest pocket & an inner pocket | Concealed zip entrance in lining for embroidery/print access | Recycled insulation | Cut out tag



STORMTECH®



ST121 | AFP-2 **Men's Stavanger Thermal Jacket**

100% Nylon
S, M, L, XL, XXL, 3XL

Stormtech



100% Nylon, 40gsm | Water Resistance 600mm, Breathability 1,000g/m² | Cold: +10°C (50°F) to -10°C (14°F) | D/W/R Outer Shell | PFC-Free Water Repellent Finish | Feather Free Thermal Shell | Broken Fiber Polyfill | Packable into Own Pocket | Ergonomic Fit | Full Coverage, Attached Hood | Audio System | Internal Pocket | Elasticized Cuffs | Adjustable Hem

JACKETS (WINTER - WATER RESISTANT)



RT181M | R181M **Holkham Down Feel Jacket**

100% Polyester
S, M, L, XL, XXL, 3XL



Result

BLACK NAVY

Water repellent | Outer: 100% StormDri Polyester, 1mm Ribstop Micro Peach with AC Coating | Insulation: 100 % Polyester 150 gms Hand filled Poly wadding | 2 side pockets | Storm closing cuffs | Front storm flap | Concealed inner side seam zip and whole opening back panel with hidden zip | Tear release cuffs | Drawcord hem



RT181F | R181F **Women's Holkham Down Feel Jacket**

100% Polyester
XS (8/34), S (10/36), M (12/38), L (14/40), XL (16/42)



Result

BLACK NAVY

Water repellent | Outer: 100% StormDri Polyester, 1mm Ribstop Micro Peach with AC Coating | Insulation: 100 % Polyester 150 gms Hand filled Poly wadding | 2 side pockets | Storm closing cuffs | Front storm flap | Concealed inner side seam zip and whole opening back panel with hidden zip | Tear release cuffs | Drawcord hem



RT192 | R192M **Men's Ice Bird Padded Jacket**

Outer: 100% Nylon, Lining + Padding: 100% Polyester
S, M, L, XL, XXL



Result

BLACK FROST GREY NAVY RED

Outer: 100% 20D Nylon, Lining: 100% Polyester, Padding: 300g 100% Polyester Wadding | Water repellent | Breathable | Windproof | Lightweight | Super air-soft feel with quick-dry hand filled polyester | YKK zip through stand up collar with chin guard | Easy pack, compact stowage | Zipped inside chest pocket | Adjustable shockcord hem | Zipped front pockets | Soft elasticised cuff | Inner storm flap | Hang loop | Cut Away Label



RT192F | R192F **Women's Ice Bird Padded Jacket**

Outer: 100% Nylon, Lining + Padding: 100% Polyester
XS (8/34), S (10/36), M (12/38), L (14/40), XL (16/42)



Result

BLACK FROST GREY NAVY RED

Outer: 100% 20D Nylon, Lining: 100% Polyester, Padding: 300g 100% Polyester Wadding | Water repellent | Breathable | Windproof | Lightweight | Super air-soft feel with quick-dry hand filled polyester | YKK zip through stand up collar with chin guard | Easy pack, compact stowage | Zipped inside chest pocket | Adjustable shockcord hem | Zipped front pockets | Soft elasticised cuff | Inner storm flap | Hang loop | Cut Away Label | Fitted waist



ROLY



RY5079 | CQ5079 **Winter Jacket Makalu**

100% Polyester
S, M, L, XL, XXL, 3XL

Roly

ARMY GREEN 15 BLACK 02 NAVY BLUE 55

Upper: 100% polyester, 85 g/m²; Padding: 100% polyester, 65 g/m²; Lining: 100% polyester, microfleece, 180 g/m² | Lightweight waterproof and windproof jacket | High collar and adjustable, foldable hood | Microfleece lining | Front zip and chin protection | Vents on the cuffs | 2 x side zipped pockets | Adjustable at the hem | Tear-out label



TEE JAYS



TJ9606 | 9606 **All Weather Jacket**

88% Polyester / 12% Elastane, Lining: 100% Polyester
XS, S, M, L, XL, XXL, 3XL, 4XL, 5XL

Tee Jays

XS, S, M, L, XL, XXL, 3XL, 4XL, 5XL

BLACK
XS, S, M, L, XL, XXL, 3XL
NAVY

88% Polyester / 12% Elastane, 2 layer fabric with 310T polyester lining and DuPont™ padding | High quality stretchable material with water-repellent skills | Insulated with premium DuPont™ padding | Modern and sporty business jacket | High Collar | Waterproof | Two spacious front pockets with warm lining | Elastic detail at hem and cuff | Inner pocket | Waterproof: 8.000 mm | Breathable: 3.000 g/m² | Windproof



TEE JAYS



TJ9608 | 9608 **Men's All Weather Parka**

88% Polyester / 12% Elastane, Lining: 100% Polyester
S, M, L, XL, XXL, 3XL

Tee Jays

BLACK

88% Polyester / 12% Elastane, 2 layer fabric with 310T polyester lining and DuPont™ padding | Long classic and sporty, city jacket with a smooth and flawless surface | Stretchable and waterproof | Insulated with premium DuPont™ padding | High collar | Large front pockets with warm lining | Hidden closure with magnetic buttons and a 2-way front zipper | Waterproof | Magnetic button closure | Inner pocket | Waterproof: 8.000 mm | Breathable: 3.000 g/m² | Windproof | Buttons with „Tee Jays“- Branding



TEE JAYS



TJ9609 | 9609 **Women's All Weather Parka**

88% Polyester / 12% Elastane, Lining: 100% Polyester
S, M, L, XL, XXL, 3XL

Tee Jays

BLACK

88% Polyester / 12% Elastane, 2 layer fabric with 310T Polyester lining and DuPont™ padding | Sporty city jacket in a clean, classic mid-thigh length design | Stretchable and waterproof | Insulated with premium DuPont™ padding | Water-repellent zippers as well as a practical 2-way main zipper | Hidden closure with magnetic buttons and classic sporty details | Hood | Waterproof | Front pockets with warm lining | Magnetic button closure | Inner pocket | Waterproof: 8.000 mm | Breathable: 3.000 g/m² | Windproof | Buttons with „Tee Jays“- Branding

JACKETS (WINTER - WATERPROOF)



BEST SELLER

REGATTA PROFESSIONAL



RG297 | TRW297 **Dover Jacket**

100% Polyester
XXS, XS, S, M, L, XL, XXL, 3XL, 4XL, 5XL
 195 g/m² Regatta Professional

XXS, XS, S, M, L, XL, XXL, 3XL, 4XL, 5XL, 6XL	
BLACK/ASH (HEATHER)	NAVY/NAVY
BLACK/RED	BURGUNDY/BURGUNDY
DARK GREEN/DARK GREEN	DARK KHAKI/BLACK
NEW ROYAL	OTTER/BLACK
ROYAL BLUE/NAVY	SEAL GREY (SOLID)/BLACK
CLASSIC RED/NAVY	KEYLIME/SEAL GREY (SOLID)
OXFORD BLUE	SUN ORANGE/SEAL GREY (SOLID)

Concealed hood with adjuster | Stormflap with hook and loop | Adjustable cuffs | 2 lower zipped pockets | Inner patch security pocket | Concealed zip entrance in lining for embroidery access | Waterproof Hydrafort polyester fabric | 220 series anti-pill Symmetry fleece lined body | Fleece lined collar | Windproof fabric | Thermoguard insulation in sleeves | Taped seams



REGATTA PROFESSIONAL



RG298 | TRW298 **Women's Dover Jacket**

100% Polyester
34 (8), 36 (10), 38 (12), 40 (14), 42 (16), 44 (18), 46 (20)
 195 g/m² Regatta Professional

BLACK	NAVY
--------------	-------------

Waterproof Hydrafort 5000 polyester fabric with taped seams | 210 anti-pill Symmetry fleece lining with a fleece lined collar | Concealed hood and 2 lower zipped pockets | Inner security pocket and a concealed zip in lining for embroidery Access | Thermoguard insulation in sleeves, taped seams



BEST SELLER

JAMES & NICHOLSON
by *deijer*



JN1054 | JN1054 **Men's Wintersport Jacket**

Outer: 92% Polyester / 8% Elastane, Lining and Padding: 100% Polyester
S, M, L, XL, XXL, 3XL James&Nicholson

BLACK	DARK ORANGE	GREEN	NAVY
RED	YELLOW		

Elastic, lined softshell jacket | Wind and waterproof three-layer functional material with TPU membrane (5000 mm water depth) | Breathable (2000 g/m²/24 h) | Detachable, padded hood with size adjustment at several points | Full-length concealed front zip with chin protection | Zips under the sleeves for additional ventilation | 2 zipped side pockets, small zipped sleeve pocket | Inside pocket with zip, mobile phone pocket inside | Adjustable snow protection, thumb loop | Elastic cord with stopper on hem and hood | Zip for decoration at the back



BEST SELLER

JAMES & NICHOLSON
by *deijer*



JN1053 | JN1053 **Ladies' Wintersport Jacket**

Outer: 92% Polyester / 8% Elastane, Lining and Padding: 100% Polyester
S, M, L, XL, XXL James&Nicholson

BLACK	DARK ORANGE	GREEN	NAVY
RED	YELLOW		

Elastic, lined softshell jacket | Wind and waterproof three-layer functional material with TPU membrane (5000 mm water depth) | Breathable (2000 g/m²/24 h) | Detachable, padded hood with size adjustment at several points | Full-length concealed front zip with chin protection | Zips under the sleeves for additional ventilation | 2 zipped side pockets, small zipped sleeve pocket | Inside pocket with zip, mobile phone pocket inside | Adjustable snow protection, thumb loop | Elastic cord with stopper on hem and hood | Zip for decoration at the back | Shaped fit



RG203 |TRA203 **Men's Darby III Insulated Jacket**

100% Polyester
S, M, L, XL, XXL, 3XL
 200 g/m²
 Regatta Professional

BLACK **NAVY**

Waterproof Hydrafort 5000 peached Polyester fabric | Windproof fabric | Thermo-Guard insulation | Taped seams | 160 GSM body insulation wadding weight | Concealed hood with adjusters | Adjustable cuffs | 2 lower pockets with zipped handwarmers and 2 lower cargo pockets | Mobile phone pocket | Inner security pocket and zipped chest pocket | Concealed zip entrance for embroidery access



RG204 |TRA204 **Women's Darby III Insulated Jacket**

100% Polyester
36 (10), 38 (12), 40 (14), 42 (16), 44 (18), 46 (20)
 200 g/m²
 Regatta Professional

BLACK **NAVY**

Waterproof Hydrafort 5000 peached Polyester fabric | Windproof fabric | Thermo-Guard insulation | Taped seams | 160 GSM body insulation wadding weight | Concealed hood with adjusters | Adjustable cuffs | 2 lower pockets with zipped handwarmers and 2 lower cargo pockets | Mobile phone pocket | Inner security pocket and zipped chest pocket | Concealed zip entrance for embroidery access | Shaped fit



RG301 |TRA301 **Hudson Jacket**

100% Polyester
S, M, L, XL, XXL, 3XL, 4XL
 260 g/m²
 Regatta Professional

BLACK **NAVY**

Waterproof Hydrafort 5000 polyester matrix doobby fabric | 200 series anti-pill Symmetry fleece lining | Fleece lined collar | Windproof fabric | Taped seams | Concealed hood with adjuster | Adjustable cuffs | 2 zipped lower pockets | Mobile phone pocket | Adjustable shockcord hem | Studded side adjusters | Concealed zip entrance in lining for embroidery access | Inside pocket | Thermo-Guard insulation to sleeves



RG306 |TRA306 **Women's Hudson Jacket**

100% Polyester
34 (8), 36 (10), 38 (12), 40 (14), 42 (16), 44 (18)
 260 g/m²
 Regatta Professional

BLACK **NAVY**

Waterproof Hydrafort polyester matrix doobby fabric | 200 series anti-pill Symmetry fleece lining | Fleece lined collar | Thermoguard insulation in sleeves | Windproof fabric | Taped seams | Concealed hood with adjuster | Adjustable cuffs | 2 zipped lower pockets | Mobile phone pocket | Adjustable shockcord hem, studded side adjusters | Concealed zip entrance in lining for embroidery access | Inside pocket | Shaped fit

JACKETS (WINTER - WATERPROOF)



REGATTA
PROFESSIONAL



RG361 | TRA361 **Beauford Jacket**

100% Polyester
S, M, L, XL, XXL, 3XL
200 g/m²

Regatta Professional

BLACK CLASSIC RED NAVY

Waterproof Hydrafort peached polyester fabric | Windproof fabric | Taped seams | Thermoguard insulation (110 GSM) | Concealed hood with adjuster | Adjustable cuffs | 2 zipped lower pockets | Adjustable shockcord hem | Concealed zip entrance in lining for embroidery access | Stormflap with hook and loop | Polyester lined | Inside pocket



REGATTA
PROFESSIONAL



RG362 | TRA362 **Women's Beauford Jacket**

100% Polyester
36 (10), 38 (12), 40 (14), 42 (16), 44 (18), 46 (20)
200 g/m²

Regatta Professional

BLACK NAVY

Waterproof Hydrafort peached polyester fabric | Windproof fabric | Taped seams | Thermoguard insulation (110 GSM) | Stormflap with hook and loop | Adjustable cuffs | Inside pocket | Polyester lined | 2 zipped lower pockets | Adjustable shockcord hem | Concealed zip entrance in lining for embroidery access | Concealed hood with adjuster | Shaped fit



BEST
SELLER

B&C
COLLECTION



BCJM961 | JM961 **Men's Jacket Crew Bomber**

100% Polyester
S, M, L, XL, XXL, 3XL

B&C COLLECTION

BLACK/WARM GREY DARK GREY (SOLID)/WARM GREY NAVY/WARM GREY
RED/WARM GREY

Outer layer: 100% polyester pongee, Waterproof (5000 mm) and windproof | Inner layer: 100% polyester quilted taffeta for extra warmth | Padded, ergonomically designed bomber jacket with concealed hood | Contemporary cotton feel heavy rib on cuffs and bottom hem | Standing collar and full length internal stormflap ensure wind protection | Forward shoulder seams for better comfort and water protection | Zip at lower back for easy full decoration access (front - back - sleeves) | Fabric tested for all print techniques and embroidery | 2 zipped hand pockets with overlap | 1 inner wallet pocket with velcro closing tabs | B&C Collection is member of the Fair Wear Foundation



B&C
COLLECTION



BCJW962 | JW962 **Women's Jacket Crew Bomber**

100% Polyester
XS, S, M, L, XL, XXL

B&C COLLECTION

BLACK/WARM GREY DARK GREY (SOLID)/WARM GREY NAVY/WARM GREY
RED/WARM GREY

Outer layer : 100% polyester pongee, Waterproof (5000 mm) and windproof | Inner layer: 100% polyester quilted taffeta for extra warmth | Padded, ergonomically designed bomber jacket with concealed hood | Contemporary cotton feel heavy rib on cuffs and bottom hem | Standing collar and full length internal stormflap ensure wind protection | Forward shoulder seams for better comfort and water protection | Zip at lower back for easy full decoration access (front - back - sleeves) | Fabric tested for all print techniques and embroidery | 2 zipped hand pockets with overlap | B&C Collection is member of the Fair Wear Foundation

**BEST
SELLER**



RT221 | R221M **Channel Jacket**

100% Polyester
S, M, L, XL, XXL, 3XL, 4XL
250 g/m²

Result Core

BLACK	BOTTLE	GREY
NAVY	RED	

Water Proof Insulated StormDri 4000 | Fully taped waterproof seams | Cosy fleece Lined sleeves | Full front zip fastening with storm flap | Fold away hood | Easy tear size adjustable cuffs | Two side pockets | Right chest inside pocket | Waterproof 4000mm | Covered tape collar seam for extra comfort



RT221F | R221F **Women's Channel Jacket**

100% Polyester
XS (8/34), S (10/36), M (12/38), L (14/40), XL (16/42), XXL (18/44)
250 g/m²

Result Core

BLACK	BOTTLE	GREY
NAVY	RED	

Water Proof Insulated StormDri 4000 | Fully taped waterproof seams | Full front zip fastening with storm flap | Fold away hood | Easy tear size adjustable cuffs | Fitted elasticated waist band | Two side pockets | Mobile phone pocket | Right chest inside pocket | Covered tape collar seams for extra comfort | Waterproof 4000mm | Wind-proof

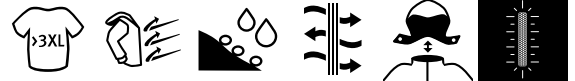

RT326 | R326X **Denim Texture Rugged Jacket**

100% Polyester
XS, S, M, L, XL, XXL, 3XL, 4XL

Result WORK-GUARD

BLACK	NAVY
-------	------

Waterproof 3000 mm | Breathable 2000g | Windproof | Heavy duty 2-way zip with interchangeable colour pulls | Contrast twin needle stitching and bar tacks | Fashion shaped longer back panel | 4 outer & 2 inner zipped pockets | Outer: 170g textured Polyester, Filling: 100g quilted Polyester, Lining: 230g Polyester Fleece | Stud closing storm flap | D-ring in LBP pocket | Tear release cuff | Removable hood | Taped seams | Reflective detail | Adjustable hem | Stand up collar | Hangtag



JACKETS (WINTER - WATERPROOF)



REGATTA
PROFESSIONAL



RG208 | TRA208 **X-Pro Marauder III Insulated Jacket**

100% Polyester
S, M, L, XL, XXL, 3XL
108 g/m²

Regatta Professional

GREY/BLACK | NAVY/GREY

Waterproof and breathable Isotex 10,000 Stretch Ripstop fabric, conforms to EN343 3:2, sealed seams and a DWR (Durable Water Repellent) finish for all-weather protection | Thermo-reflect lining panel for heat retention | The RFID protection pockets block scanners, protecting your data and reducing the risk of digital theft | Thermoguard insulation on the body and sleeves and storm cuffs for added weather protection | Packaway hood that conceals away into collar | 2 zipped lower pockets and 2 zipped waterproof chest pockets | Waterproof centre front zip | Concealed zip in lining for embroidery access, and shock cord adjusters at hem | Reflective details on sleeves and back



REGATTA
PROFESSIONAL



RG2070 | TRA207 **Honestly Made Recycled Insulated Jacket**

100% Polyester
XS, S, M, L, XL, XXL, 3XL
105 g/m²

Regatta Honestly Made

BLACK | NAVY

100% Recycled Waterproof and breathable Isotex Stretch 10,000 polyester fabric with with a Recycled TPU membrane, sealed seams and a DWR (Durable Water Repellent) finish for all-weather protection | 100% Recycled polyester fleece lining fabric, with recycled Thermoguard 120gsm body insulation | Concealed hood, 2 zipped lower pockets and zipped chest pocket | Concealed zip in lining for embroidery access and shock cord adjusters at hem | Made from at least 40 plastic bottles



REGATTA
PROFESSIONAL



RG213 | TRA213 **Honestly Made Recycled Bomber Jacket**

100% Polyester
XS, S, M, L, XL, XXL, 3XL
105 g/m²

Regatta Honestly Made

BLACK | NAVY

100% Recycled Waterproof and breathable Isotex 10,000 polyester fabric with a Recycled TPU membrane, sealed seams and a DWR (Durable Water Repellent) finish for all-weather protection | 100% recycled polyester fleece lining fabric, with recycled Thermoguard 120gsm body insulation | Concealed hood, 2 zipped lower pockets and zipped chest pocket | Concealed zip in lining for embroidery access | Made from at least 40 plastic bottles



REGATTA
PROFESSIONAL



RG5110 | TRW511 **X-Pro Exosphere II Shell Jacket**

100% Polyester
S, M, L, XL, XXL, 3XL
108 g/m²

Regatta Professional

BLACK/MAGMA ORANGE | OXFORD BLUE/BLACK

Waterproof and breathable Isotex 10,000 Stretch fabric, conforms to EN343 3:2, sealed seams and a DWR (Durable Water Repellent) finish for all-weather protection | Thermo-reflect lining panel for heat retention | The RFID protection pockets block scanners, protecting your data and reducing the risk of digital theft | Packaway hood that conceals away into collar | 2 zipped lower pockets, 1 waterproof zipped sleeve pocket and 1 zipped waterproof chest pocket | Storm flap covered CF zip | Concealed zip in lining for embroidery access and shock cord adjusters at hem | Reflective details on sleeves and back



REGATTA
PROFESSIONAL



RG2100 | TRA210 **Thermogen Powercell 5000 Heated Jacket**

100% Polyester
S, M, L, XL, XXL, 3XL
195 g/m²

Regatta Professional

NAVY/MAGMA ORANGE

Waterproof Hydrafort 5000 polyester fabric with taped seams and a DWR (Durable Water Repellent) finish for all-weather protection | Rechargeable copper heating zone to regulate your temperature | Power Bank Battery Operated sold separately (This garment contains an internal heating installation. Applying a decoration to the garment can damage the installation. We therefore advise decorating this garment on the left chest (as worn) only. Regatta Ltd. take no responsibility for garments decorated against this advice and cannot guarantee such item) | Thermoguard 140gsm body insulation | Grown on insulated hood and storm cuffs for added weather protection | Inner mobile phone pocket & battery pocket | 1 Zipped Chest pocket & 2 zipped lower pockets | Concealed zip in lining for embroidery access and shock cord adjusters at face & hem | Reflective details front and back



REGATTA
PROFESSIONAL



RG5270 | TRA527 **Thermogen Powercell 5000 Thermal Jacket**

100% Polyamide
S, M, L, XL, XXL, 3XL
37 g/m²

Regatta Professional

BLACK

100% Polyamide fabric with water repellent cire finish | Rechargeable copper heating zone to regulate your temperature | Power Bank Battery Operated sold separately (This garment contains an internal heating installation. Applying a decoration to the garment can damage the installation. We therefore advise decorating this garment on the left chest (as worn) only. Regatta Ltd. take no responsibility for garments decorated against this advice and cannot guarantee such item) | Warmloft 170gsm body insulation | Grown on insulated hood with adjusters and elasticated cuffs | Inner mobile phone pocket & battery pocket | 2 zipped lower pockets | Concealed zip in lining for embroidery access and shock cord adjusters at hem

REGATTA
PROFESSIONAL



RG0010 | RBE001 **Heated Jacket Battery Pack**

12,55 x 7 x 1 cm

Regatta Professional

STANDARD

Over Charge & Discharge Protection | Over Voltage Protection | Over Current Protection | Short Circuit Protection | Over & Under Temperature Protection | Loop Back Protection | Capacity: 5000 mAh | Input: Micro-USB: 5V DC 1A | Output: USB-A x 2: 5V DC 2.1A | Dimension: 125.5(L) x 70(W) x 10(H) mm | Weight: 147g (approx.) | Battery Type: Li-Polymer | Deliveries to Norway and express delivery to Denmark/Sweden not possible | 2 years warranty | WEEE-Reg.-Nr.: DE15013947

JACKETS (SYSTEM JACKETS (3-IN-1))



STORMTECH®



ST127 | SSSJ-2 **Men's Avalante System Jacket**

S, M, L, XL, XXL, 3XL, 4XL, 5XL

Stormtech

S, M, L, XL, XXL, 3XL, 4XL, 5XL

BLACK CHARCOAL

S, M, L, XL, XXL, 3XL

MARINE BLUE NAVY

Soft-touch bonded fabric and high loft insulated liner | Removable hood | wear as an insulated thermal jacket or a lighter weight H2XTREME® waterproof/breathable outer shell | Quilted inner jacket can be zipped in and out in an instant



STORMTECH®



ST128 | XB-4 **Men's Matrix System Jacket**

S, M, L, XL, XXL, 3XL, 4XL, 5XL

Stormtech

S, M, L, XL, XXL, 3XL, 4XL, 5XL

BLACK/CARBON CHARCOAL/BLACK

S, M, L, XL, XXL, 3XL

BLACK/BRIGHT RED BLACK/ELECTRIC BLUE NAVY/NAVY

3-in-1 Jacket | H2XTREME® waterproof/breathable outer shell with articulated elbows | Fully sealed seams | Lightweight and thermally robust interchangeable thermal shell liner that zips in and out as required

BEST SELLER



B&C COLLECTION



BCJU873 | JU873 **Jacket Corporate 3-in-1**

100% Polyester
XS, S, M, L, XL, XXL, 3XL

B&C COLLECTION

BLACK DARK GREY (SOLID) NAVY

Outer: 100% Premium polyester pongee, waterproof (5000mm) with critical taped seams, windproof | Inner jacket: 100% polyester anti-pilling micro-fleece, can be zipped out and worn separately | Modern Hooded 3-in-1 parka adaptable to every season | Wear it with or without the inner fleece jacket | Ultra protective hood concealed in the collar, ergonomically designed | Adjustable bottom hem with drawstring and ergonomic sleeve design with adaptable cuffs provide a comfortable fit | Zip-in fleece with 5 point change system | Zip at lower back for easy and full decoration access (front - back - sleeves) | Fabric tested for all printing techniques and embroidery | 2 zipped hand pockets with overlap, zipped chest pocket | B&C Collection is member of the Fair Wear Foundation



SOL'S the fair spirit



L03995 | 03995 **Softshell Jacket 3in1 Falcon**

94% Polyester / 6% Elastane, Inner: 100% Polyester
XS, S, M, L, XL, XXL, 3XL, 4XL, 5XL
270 g/m²

SOL'S

ABYSS BLUE BLACK CHARCOAL GREY (SOLID)

Outside: 94% recycled polyester / 6% elastane, Inside: microfleece lining 100% recycled polyester | Main fastening, side pockets and breast pocket with tone-on-tone nylon inverted zip | Tone-on-tone metal zip pull with reflective cord | Detachable sleeves and hood | Elasticated hood and bottom with adjustable tips | Adjustable cuffs with self-gripping fastener | Inside pocket with nylon zip



E7548 | 7548 **Men's Performance Jacket C+**

100% Polyester
S, M, L, XL, XXL, 3XL, 4XL, 5XL



Promodoro

AQUA	BLACK	FIRE RED	HEATHER GREY
LIME	NAVY	STEEL GREY (SOLID)	

Outer material: 100% polyester, Inner material mesh lining: 100% polyester | Waterproof to 5000 mm | Windproof and breathable 5000 g/m²/24 h | Stand collar | Concealed 2-way zip plus rip-tape fastenings | Removable hood with volume regulator in the front and the back | Concealed napoleon pocket with zip | Adjustable sleeve cuffs with hook-and-loop fastener | Tunnel drawstring at hem with cord stoppers inside | 2 x side zipped pockets | Covered zip | Zip and fixing for changeable inner jacket | Neutral size label | Printable area inside for branding | Taped seams | PU coated | Jacket concept 6 in 1 | Combinable with the following articles: E7200, E7621, E7820, E7910



E7549 | 7549 **Women's Performance Jacket C+**

100% Polyester
S, M, L, XL, XXL, 3XL



Promodoro

AQUA	BLACK	FIRE RED	HEATHER GREY
LIME	NAVY	STEEL GREY (SOLID)	

Outer material: 100% polyester, Inner material mesh lining: 100% polyester | Feminine cut | Waterproof to 5000 mm | Windproof and breathable 5000 g/m²/24 h | Stand collar | Concealed 2-way zip plus rip-tape fastenings | Removable hood with volume regulator in the front and the back | Concealed napoleon pocket with zip | Adjustable sleeve cuffs with hook-and-loop fastener | 2 x side zipped pockets | Tunnel drawstring at hem with cord stoppers inside | Covered zip | Neutral size label | Printable area inside for branding | Taped seams | PU coated | Jacket concept 6 in 1 | Zip and fixing for changeable inner jacket | Combinable with the following articles: E7622, E7725, E7821, E7911



JAMES & NICHOLSON
by doct-or



JN1154 | JN1154 **Men's 3-in-1-Jacket**

100% Polyester
S, M, L, XL, XXL, 3XL
220 g/m²

James&Nicholson

BLACK/BLACK	NAVY/SILVER (SOLID)	OLIVE/BLACK
RED/BLACK	ROYAL/BLACK	

Functional 2 in 1-jacket | Can be worn in 3 different ways | Multi-purpose use | Fleece inner jacket, easy to zip off | Wind- and waterproof sturdy fabric (5,000 mm water column) | Breathable and permeable to vapour (5000 g/m²/24 h) | Sealed seams | Water- and dirt-repellent due to BIONIC-FINISH[®]ECO | Attached, adjustable hood | Covered full-zip opening with chin protector | 2 zipped side pockets, 1 inner pocket | All zips are waterproof | Reflecting details on sleeve and at the back | Zip for decoration at the back | Easy-care fleece jacket in melange look with contrasting border, matching the outer jacket | 2 side pockets, stand-up collar

JN1153 | JN1153 **Ladies' 3-in-1-Jacket**

100% Polyester
XS, S, M, L, XL, XXL
220 g/m²

James&Nicholson

BLACK/BLACK	NAVY/SILVER (SOLID)	OLIVE/BLACK
RED/BLACK	ROYAL/BLACK	

Functional double jacket, 3 wearing styles, versatile, fleece inner jacket, easy to zip off | Outer jacket: Wind- and waterproof, sturdy fabric (5,000 mm water column) | Breathable | Permeable to vapour (5000 g/m²/24 h) | Sealed seams | Water- and dirt-repellent due to BIONIC-FINISH[®]ECO | Attached, adjustable hood | Covered front zip with chin protection | 2 zipped side pockets, 1 inner pocket | All zips are waterproof | Stylish, reflective details on sleeve and at the back | Zip for decoration at the back | Fleece inner jacket: Easy-care fleece jacket in melange look with contrasting border, matching the outer jacket | 2 side pockets, stand-up collar | Slightly fitted



RG1300 |TRA130 **Defender III 3-in-1 Jacket**
 100% Polyester
S, M, L, XL, XXL, 3XL
 220 g/m² Regatta Professional

BLACK/SEAL GREY (SOLID) **NAVY/BLACK**
ROYAL BLUE/NAVY

Waterproof Hydrafort peached polyester fabric | Taped seams | Concealed hood with adjuster | Stormflap with hook and loop | Mesh lined body | 2 zipped lower pockets | Adjustable shockcord hem | Adjustable cuffs | Inner: 220 series anti-pill Symmetry fleece | Fleece cuffs | Concealed zip entrance in lining for embroidery access

RG1320 |TRA132 **Women's Defender III 3-in-1 Jacket**
 100% Polyester
36 (10), 38 (12), 40 (14), 42 (16), 44 (18), 46 (20)
 220 g/m² Regatta Professional

34, 36, 38, 40, 42, 44, 46
BLACK/SEAL GREY (SOLID) **NAVY/BLACK**

36, 38, 40, 42, 44, 46
ROYAL BLUE/NAVY

Waterproof Hydrafort peached polyester fabric | Taped seams | Concealed hood with adjuster | Stormflap with hook and loop | Mesh lined body | 2 zipped lower pockets | Adjustable cuffs | Adjustable shockcord hem | Shaped fit, Inner: 200 series anti-pill Symmetry fleece | Fleece cuffs | Concealed zip entrance in lining for embroidery access



RG1430 |TRA143 **Men's Jacket - Kingsley 3in1**
 100% Polyester
S, M, L, XL, XXL, 3XL
 160 g/m² Regatta Professional

BLACK **NAVY** **OXFORD BLUE**

Waterproof and breathable Isotex 10.000 100% polyester stretch fabric | Durable water repellent finish | Part mesh, part polyester taffeta lining | Taped seams | Softshell inner | Warm backed woven stretch softshell fabric | Concealed hood with adjusters | 2 zipped lower pockets and 1 zipped chest pocket | Stormflap with hook and loop fastening | Adjustable cuffs | Adjustable shockcord hem | Concealed zip entrance in lining for embroidery access

RG1440 |TRA144 **Women's Jacket - Kingsley 3in1**
 100% Polyester
36 (10), 38 (12), 40 (14), 42 (16), 44 (18), 46 (20)
 160 g/m² Regatta Professional

BLACK **NAVY** **OXFORD BLUE**

Waterproof and breathable Isotex 10.000 100% polyester stretch fabric | Durable water repellent finish | Part mesh, part polyester taffeta lining | Taped seams | Softshell Inner | Warm backed woven stretch softshell fabric | Concealed hood with adjusters | 2 zipped lower pockets and 1 zipped chest pocket | Stormflap with hook and loop fastening | Adjustable cuffs | Adjustable shockcord hem | Concealed zip entrance in lining for embroidery access | 2 zipped lower pockets | Shaped fit

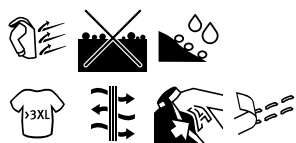

RG1470 |TRA147 **Men's Benson III Breathable 3 in 1 Jacket**
 100% Polyamide
S, M, L, XL, XXL, 3XL, 4XL
 145 g/m² Regatta Professional

BLACK **NAVY**

Waterproof and breathable Isotex 10000 coated polyester fabric | Conforms to EN 343 Class 3:2 | Windproof fabric | Mesh lined body | Taped seams | 220 series anti-pill Symmetry Fleece | Concealed hood with adjusters | Studded stormflap | Adjustable cuffs | 2 lower pockets with zipped handwarmers and 2 lower cargo pockets | Zipped chest pocket | Adjustable shockcord waist and hem | Concealed zip entrance in lining for embroidery access | 2 zipped lower pockets | Fleece cuffs | Adjustable shockcord hem

RG148 |TRA148 **Women's Benson III Breathable 3 in 1 Jacket**
 100% Polyamide
34 (8), 36 (10), 38 (12), 40 (14), 42 (16), 44 (18), 46 (20)
 145 g/m² Regatta Professional

BLACK **NAVY**

Waterproof and breathable Isotex 10000 coated polyester fabric | Conforms to EN 343 Class 3:2 | Windproof fabric | Mesh lined body | Taped seams | 220 series anti-pill Symmetry Fleece | Concealed hood with adjusters | Studded stormflap | Adjustable cuffs | 2 lower pockets with zipped handwarmers and 2 lower cargo pockets | Zipped chest pocket | Adjustable shockcord waist and hem | Concealed zip entrance in lining for embroidery access | 2 zipped lower pockets | Fleece cuffs | Adjustable shockcord hem



STORMTECH®

ST129 | XR-6

Men's Magellan System Jacket



S, M, L, XL, XXL, 3XL, 4XL, 5XL

Stormtech

S, M, L, XL, XXL, 3XL, 4XL, 5XL

BLACK | **GRAPHITE**

S, M, L, XL, XXL, 3XL

NAVY

Removable, multi-adjustable hood while the innovative single-hand hem adjustment technology allows for easy tweaking | Fully sealed seams



STORMTECH®

ST113 | SSJ-1

Atmosphere 3-in-1 System Jacket



3in one

Outer: 97% Polyester / 3% Elastane, Padding: 100% Polyester

S, M, L, XL, XXL, 3XL

Stormtech

BLACK/GRANITE | **NAVY/GRANITE**

STORMTECH H2XTREME® 5,000/5,000 waterproof/breathable out shell | Zip-out polyfill liner | Center front zipper | Articulated adjustable hood | Welded adjustable cuffs | Detachable hood | Adjustable drawcord waist with dropped back | Zippered pockets with storm plackets | Internal media port | External media pocket | Brushed tricot neck warmer and zippered hand warmer pockets | Brushed tricot chin saver | Full-length storm-flap with snap closures | Embroidery access



STORMTECH®

ST124 | TPX-3

Men's Vortex HD 3-in-1 System Parka





100% Polyester

S, M, L, XL, XXL, 3XL

Stormtech

BLACK | **NAVY**

100% Polyester, 160gsm with 100% Polyester Polar Fleece Zip-Out Liner with Taffeta Lining, 278gsm | Water Resistance 600mm, Breathability 1,000g/m² | Extreme cold: 0°C (32°F) to -20°C (-4°F) | D/W/R Outer Shell | Zip-Out Pill Fleece Liner | Stowable Hood | External Full-Length Stormflap with Snap Closures | Reflective Trim | Zippered Chest Pocket | Cargo Pockets | Internal Zippered Security Pocket



REGATTA PROFESSIONAL

RG154 | TRA154

Honestly Made Recycled 3in1 Jacket





100% Polyester

XS, S, M, L, XL, XXL, 3XL

105 g/m²

Regatta Honestly Made

BLACK/BLACK | **NAVY/NAVY**

100% Recycled Waterproof and breathable Isotex Stretch 10,000 polyester fabric with a Recycled TPU membrane, sealed seams and a DWR (Durable Water Repellent) finish for all-weather protection | 100% Recycled Polyester Interactive Softshell Inner jacket | Concealed hood, 2 zippered lower pockets and zippered chest pocket | Concealed zip in lining for embroidery access and shock cord adjusters at hem | Made from at least 50 plastic bottles



REGATTA PROFESSIONAL

RG156 | TRA156

X-Pro Evader III 3in1 Jacket





100% Polyester

S, M, L, XL, XXL, 3XL

108 g/m²

Regatta Professional

BLACK/OXFORD BLUE | **OXFORD BLUE/BLACK**

Waterproof and breathable Isotex 10,000 Stretch Ripstop fabric on outer garment, conforms to EN343 3:2, sealed seams and a DWR (Durable Water Repellent) finish for all-weather protection | The RFID protection pockets block scanners, protecting your data and reducing the risk of digital theft | Fully insulated inner jacket with Thermo-reflect lining panel for heat retention | Packaway hood that conceals away into collar | 2 zippered lower pockets and 2 zippered waterproof chest pockets | Waterproof centre front zip | Concealed zip in lining for embroidery access, and shock cord adjusters at face & hem | Reflective details on sleeves and back

JACKETS (SYSTEM JACKETS (3-IN-1))



RT68 | R068X **3-in-1 Zip & Clip Jacket**

100% Polyester
XS, S, M, L, XL, XXL, 3XL, 4XL

Result

XS, S, M, L, XL, XXL, 3XL, 4XL

BLACK NAVY

XS, S, M, L, XL, XXL

BOTTLE RED ROYAL

Waterproof (4.000mm) and windproof 3-in-1 Jacket | Outer: 230g/m² 100% Polyester StormDri 4000 with PVC coating | Inner Jacket 280g/m² 100% Polyester Fleece | Lining Upper Body: Polyester Mesh, Lower body and sleeves: 190T Nylon Taffeta® colour Black | Double stitched taped seams | Concealed fully featured hood in collar with chin guard and shockcord adjuster | Full front heavy duty 2-way zip fastening | Zip and Clip system for attached to inner jacket | 2 Spacious side pockets and 2 spacious chest pockets | Elasticated cuffs with tear release adjusters | Adjustable shockcord hem and stud closing double storm flap | Underarm ventilation eyelets | Wrinkle/crease resistant fabric | High zip through collar with shockcord adjusters | Decorators access points: Concealed inner back and left chest zips



RT236 | R236X **3-in-1 Transit Jacket With Printable Softshell Inner**

100% Polyester
XS, S, M, L, XL, XXL, 3XL, 4XL

Result Core

BLACK NAVY RED

OUTER JACKET: Waterproof 3000 mm | Windproof | Taped seams | Inside pockets | Chest zip pocket | Full front 2-way zip | Front side pockets | Reflective detailing | Tear release storm flap | Concealed drawcord hood | Secondary inner zip to attach | INNER SOFT-SHELL JACKET: Showerproof | Windproof | Breathable | Front zipped pockets | Elasticised bound cuff | Inner Jacket: 280 g/m² 100% Polyester 2-layer softshell



RT400 | R400M **Men's 3-in-1 Journey Jacket With Soft Shell Inner**

100% Polyester
S, M, L, XL, XXL, 3XL, 4XL

Result

BLACK/BLACK NAVY/BLACK RED/BLACK ROYAL/BLACK

Men's 3 in 1 Journey Jacket with Softshell Inner | Waterproof 3.000 mm | Breathable 3.000 g | Windproof | Outer Jacket: Full front 2-way zip | Tear release outer double storm flap with studs | Front & chest zip pocket | Elasticised cuff with tear release adjuster | Removable & adjustable lined hood with reflective peak | Adjustable shock cord hem | Ripstop detail fabric | Tricot lined collar | Taped seams | Secondary inner zip to attach: | Softshell inner jacket: Full front zip | Inside & front side pockets | Straight edge cuff



RT400F | R400F **Women's 3-in-1 Journey Jacket With Soft Shell Inner**

100% Polyester
XS (8/34), S (10/36), M (12/38), L (14/40), XL (16/42), XXL (18/44), 3XL (20/46)

Result

BLACK/BLACK NAVY/BLACK RED/BLACK ROYAL/BLACK

Womens 3 in 1 Journey Jacket with Softshell Inner | Waterproof 3.000 mm | Breathable 3.000 g | Windproof | Outer Jacket: Full front 2-way zip | Tear release outer double storm flap with studs | Front & chest zip pocket | Elasticised cuff with tear release adjuster | Removable & adjustable lined hood with reflective peak | Adjustable shock cord hem | Ripstop detail fabric | Tricot lined collar | Taped seams | Fitted waist | Secondary inner zip to attach: | Softshell inner jacket: Full front zip | Inside & front side pockets | Straight edge cuff | Fitted waist



RT215X | R215X 3-in-1 Jacket With Quilted Bodywarmer

100% Polyester
XS, S, M, L, XL, XXL, 3XL, 4XL

Result Core

BLACK NAVY

Waterproof StormDri 2000 | Fully taped seams | Two front pockets with storm flaps | Inside right chest pocket on outer jacket | Fully integrated hood | Full length zip fastening on outer jacket and inner bodywarmer | Elasticated cuffs adjusters | Two side pockets on bodywarmer | Outer: 190T Polyester Pongee Storm-Dri 2000 Coating | Outer lining: 100% Polyester mesh | Sleeve Lining: 100% Polyester taffeta | Bodywarmer Outer: 2x2 Diamond Quilted 210T 100% Polyester Taffeta with A/C coating | Bodywarmer Inner: 100% Polyester 140g/m² Polyester wadding | Bodywarmer Lining: 190T Polyester Taffeta | Windproof



KX809 | KXPJ Robust 4-in-1 Workwear Pilot Jacket Oslo

60% Cotton / 40% Polyester, Lining: 100% Polyester
XS, S, M, L, XL, XXL, 3XL, 4XL, 5XL
245 g/m²

Korntex

XS, S, M, L, XL, XXL, 3XL, 4XL, 5XL

BLACK NAVY

XS, S, M, L, XL, XXL, 3XL

BLUE GREEN RED WHITE

Pilot jacket made of abrasion-resistant cotton/polyester fabric blend, PU coating | Two breast pockets, large smartphone pocket, two hip pockets, sleeve compartment, inner pocket | Optional zip-off polyester fur collar | Optional zip-off lining | Optional zip-off sleeves | No external label on the product: Suitable for rebranding | Finishing access for easy printing | Equipped with EAN barcode | Individually packed in a polyethylene bag



RG150 | TRA150 Classic 3-in-1 Jacket

100% Polyester
S, M, L, XL, XXL, 3XL
195 g/m²

Regatta Professional

BLACK/BLACK CLASSIC RED/BLACK
NAVY/NAVY SEAL GREY/SEAL GREY

Waterproof Hydrafort 5000 peached polyester fabric | Polyester taffeta lining | Windproof fabric | Critical seam taping | Inner: 220 series anti-pill Symmetry fleece | Concealed hood with adjuster | Adjustable cuffs | 2 zippered lower pockets | Hook and loop fastening at hem for embroidery access | Inner: Interactive, 2 lower pockets



RG152 | TRA152 Women's Classic 3in1 Jacket

100% Polyester
36 (10), 38 (12), 40 (14), 42 (16), 44 (18), 46 (20)
195 g/m²

Regatta Professional

BLACK/BLACK NAVY/NAVY

Waterproof Hydrafort 5000 polyester fabric | Concealed hood, adjustable cuffs and zip pockets with hook and loop fastening at hem for embroidery access | Inner: 210 anti-pill Symmetry fleece | Fleece inner with 2 zippered lower pockets | Taped seams | Windproof





BY080 503

09

Casual

JUMPERS & CARDIGANS	485
SHIRTS & BLOUSES	487
DRESSES	492
PANTS & SHORTS	495
SWEATPANTS	501
SWIMSUITS.....	515
UNDERWEAR & NIGHTWEAR.....	517
RAIN PROTECTION & VISIBILITY	532
SHOES	537

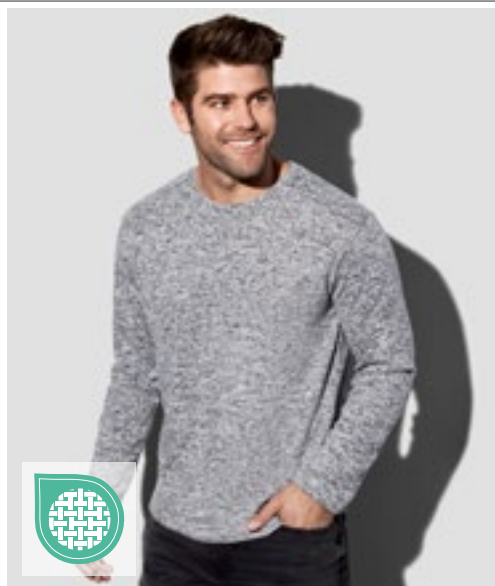

Stedman
collection



Stedman
collection

S9080 | ST9080 **Knit Long Sleeve Sweater**

58% Polyester / 37% Viscose / 5% Elastane

S, M, L, XL, XXL

210 g/m²

Stedman®

DARK GREY MELANGE | LIGHT GREY MELANGE | MARINA BLUE MELANGE

Classy long sleeve pullover for men, made of very soft polyester-viscose-elastane-blend | Brushed outside | Slim self-fabric collar | Neck tape | Side seams | Small size label in the collar | Care label in side seam

S9180 | ST9180 **Knit Long Sleeve Sweater Women**

58% Polyester / 37% Viscose / 5% Elastane

S, M, L, XL

210 g/m²

Stedman®

DARK GREY MELANGE | LIGHT GREY MELANGE | MARINA BLUE MELANGE

Classy long sleeve pullover for women, made of very soft polyester-viscose-elastane-blend | Brushed outside | Slim self-fabric collar | Neck tape | Side seams | Small size label in the collar | Care label in side seam



écologie.
by AWDG



écologie.
by AWDG

EA060 | EA060 **Arenal Sustainable Sweater**

70% Cotton / 30% Polyester

XS, S, M, L, XL, XXL

227 g/m²

Ecologie

BLACK | CHARCOAL | HEATHER GREY | NAVY

Recycled pre-consumer Cotton / recycled Polyester | Fine gauge knit | Rolled collar, cuffs and hem | Size label only | All labels made out of recycled Polyester | Set in sleeves | Standard fit

EA062 | EA062 **Taroko Sustainable Sweater**

70% Cotton / 30% Polyester

XS, S, M, L, XL, XXL

440 g/m²

Ecologie

BLACK | NAVY

Recycled pre-consumer Cotton / recycled Polyester | Crew neck | Ribbed cuffs and collar | Seed stitch | Size label only | All labels made out of recycled Polyester | Set in sleeves | Standard fit

CASUAL (JUMPERS & CARDIGANS)



EA080 | EA080 **Iguazu Sustainable Knitted Hoodie**

70% Cotton / 30% Polyester
XS, S, M, L, XL, XXL
 440 g/m² Ecologie

CHARCOAL/BLACK | HEATHER GREY/CHARCOAL | NAVY/HEATHER GREY

Recycled pre-consumer Cotton / recycled Polyester | Two tone colour effect (marl effect) | Hood with drawcord | Tuck stitch knit | Size label only | All labels made out of recycled Polyester | Ribbed cuffs and hem | Set in sleeves | Standard fit

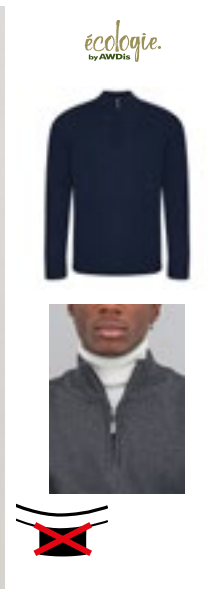
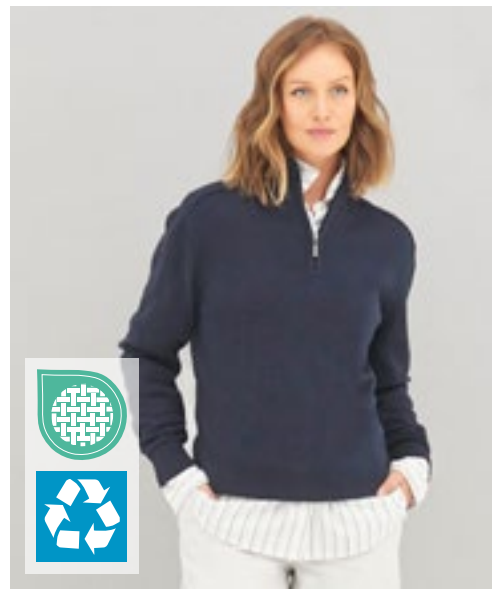

EA061 | EA061 **Wakhan 1/4 Zip Sustainable Sweater**

70% Cotton / 30% Polyester
XS, S, M, L, XL, XXL
 340 g/m² Ecologie

BLACK | CHARCOAL | HEATHER GREY | NAVY

Recycled pre-consumer Cotton / recycled Polyester | 1/4 zip at neck | Size label only | All labels made out of recycled Polyester | Ribbed collar and cuffs | Set in sleeves | Standard fit



TJ6010N | 6010 **Men's Half Zip**

50% Wool / 50% Acrylic
S, M, L, XL, XXL, 3XL
 Tee Jays

BLACK | GREY MELANGE | NAVY

Half zip | Fully fashion | Tailored fit | Quality Italian merino/polyacrylic yarn | Knitted rib at hem and cuffs | SBS zipper | 40 degree washing at wool program



RG0673 | TRF673 **Solomon Zip-Neck Knitted Pullover**

32% Acrylic / 25% Wool / 23% Cotton / 11% Polyamide / 8% Polyester / 1% Elastane
S, M, L, XL, XXL, 3XL
 Regatta Professional

DARK GREY MARL | NAVY MARL

Half zip style | Knitted rib to collar, cuffs and hem | Cut out tag

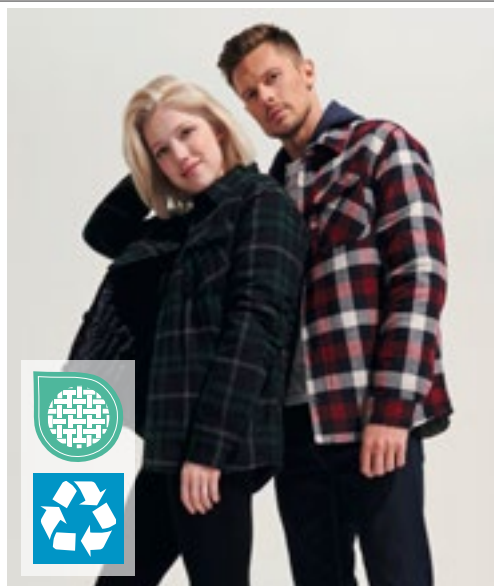

SOL'S
the fair spirit

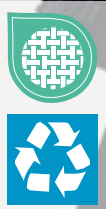

L03989 | 03989 **Unisex Checkered Overshirt Noah**

100% Cotton, Inner+Lining: 100% Polyester
0 (XS/S), 1 (M/L), 2 (XL/XXL), 3 (3XL/4XL)

SOL'S

GREEN EMPIRE MEDIUM BURGUNDY ROYAL BLUE 241

Outside: 100% cotton flannel / Inside: 100% recycled polyester taffeta 210T / Filling: 100% recycled polyester (120gr/m² body - 90gr/m² sleeves) | Flannel 180 | Buttoned main fastening | Shirt collar | Side pockets | 2 buttoned breast patch pockets | Buttoned cuffs with slit | Inner breast pocket on the left side with hook and loop fastening | Quilted lining | Inner zip at the lower back for customisation | Dipped at the back and a comfortable cut



SFM560 | SF560 **Men's Brushed Check Casual Shirt**

65% Polyester / 35% Viscose
S, M, L, XL, XXL
120 g/m²

SF Men

BURGUNDY CHECK NAVY CHECK

Tear-out label | Super-soft, slim fit shirt | Narrow button-down collar, curved hem | Twin-needle and topstitching details | Back yoke | 1 button-cuff | Matte pearlised buttons | Twill, Brushed



BUILD YOUR
Brandit
INDIVIDUAL WEAR



BYB4002 | 4002 **Check Shirt**

100% Cotton
S, M, L, XL, XXL, 3XL, 4XL, 5XL
136 g/m²

Build Your Brandit

BLACK-GREY BLACK-WHITE NAVY-RED RED-BLACK

Flannel shirt | Checked



INDEPENDENT
TRADING COMPANY



NP500 | EXP50F **Unisex Flannel Shirt**

60% Cotton / 40% Polyester
XS, S, M, L, XL, XXL, 3XL
200 g/m²

Independent

CHARCOAL HEATHER/BLACK GREY HEATHER/BLACK OLIVE/BLACK RED/BLACK

Cotton/Polyester blend flannel | Super soft with a durable and substantial feel | Two front pockets with top flap opening | Double layer back yoke | Button closure | Rollup sleeve vents | Tear away neck label

CASUAL (SHIRTS & BLOUSES)



BY152 | BY152 **Denim Shirt**

100% Cotton
S, M, L, XL, XXL, 3XL, 4XL, 5XL

Build Your Brand

BLACK WASHED

Shirt collar, patch button placket and sleeve cuffs | Classic look | Denim fabric | Regular fit | Set-in sleeves | Horn-look buttons | Two breast pockets

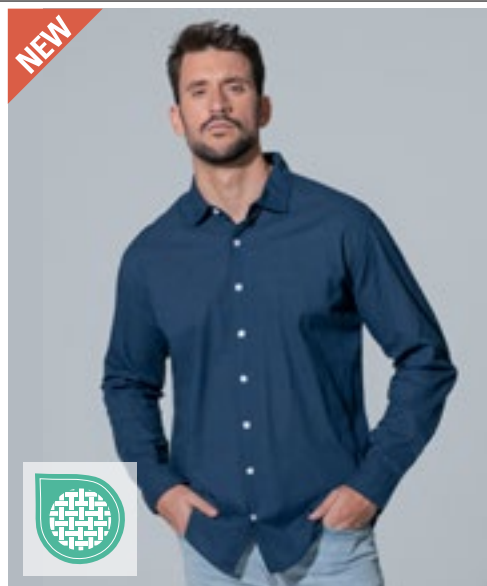

JHK
T-SHIRT



JHK200 | SHATULUM **Camisa Tulum Shirt**

100% Cotton
S, M, L, XL, XXL

JHK

BROWN MINT GREEN NAVY SKY
WHITE

Cotton Slub | Long-sleeved shirt | Without buttons on the neck | Placket with button and pleat | Two-button cuffs | Bottom curved



SOL'S
the fair spirit



L02100 | 02100 **Men's Denim Shirt Barry**

100% Cotton
S, M, L, XL, XXL, 3XL
170 g/m²

SOL'S

DENIM BRUT

Raw denim | Classic cut | Button-down collar | 7-button placket | Buttoned bound slits | 1-button round cuffs | 1 chest pocket



SOL'S
the fair spirit



L02101 | 02101 **Women's Denim Shirt Barry**

100% Cotton
XS, S, M, L, XL, XXL
170 g/m²

SOL'S

DENIM BRUT

Raw denim | Fitted cut | Chest and back darts | Classic collar | 7-button placket | Buttoned bound slits | 1-button round cuffs | 1 chest pocket



TEE JAYS



TJ4002 | 4002 **Men's Casual Twill Shirt**

100% Cotton
S, M, L, XL, XXL, 3XL, 4XL
166 g/m²

Tee Jays

INDIGO

Shaped fit | Button-down collar | Fused collar and cuff | Back yoke with box pleat | Inside hanger Loop | Curved hem | Buttons with „Tee Jays“- Branding

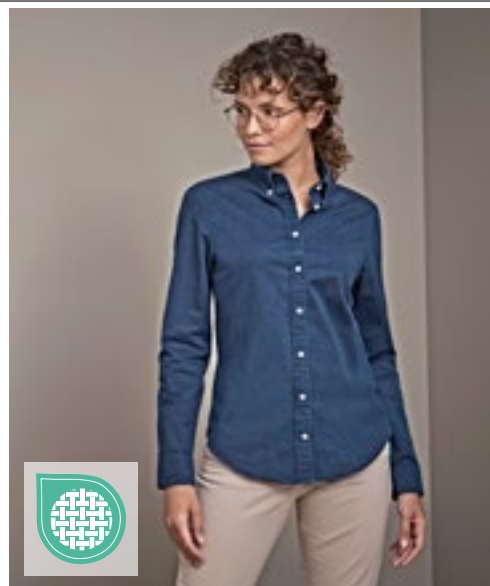

TEE JAYS

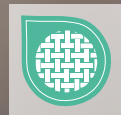

TJ4003 | 4003 **Women's Casual Twill Shirt**

100% Cotton
XS, S, M, L, XL, XXL, 3XL
166 g/m²

Tee Jays

INDIGO

Shaped fit | Button-down collar | Fused collar and cuff | Back yoke with box pleat | Inside hanger Loop | Curved hem | Buttons with „Tee Jays“- Branding



BEST SELLER

So DENIM
by SHIPPO



SD040 | SD040 **Jack Denim Shirt**

100% Cotton
S, M, L, XL, XXL

So Denim

BLACK DARK BLUE LIGHT BLUE

Relaxed fit | No pockets | Narrow collar | Back yoke | Satin weave | Button placket centre front fastening | Turned hem with single needle stitch detail | Single needle contrast at armholes collar and front placket | 2 button placket at cuff

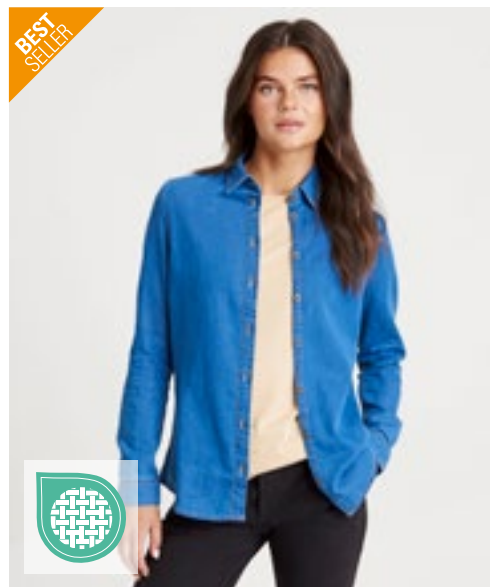

BEST SELLER

So DENIM
by SHIPPO



SD045 | SD045 **Lucy Denim Shirt**

100% Cotton
XS, S, M, L, XL
154 g/m²

So Denim

BLACK DARK BLUE LIGHT BLUE

Standard fit | No pockets | Modern narrow collar | Yoke at back shoulder | Satin weave | Button placket centre front fastening | Turned hem with single needle stitch detail | Single needle contrast at armholes collar and front placket | 2 button placket at cuff



Neutral
Certified Responsibility™



NE67001 | 067001 **Men's Twill Shirt**

80% Cotton / 20% Polyester
S, M, L, XL, XXL, 3XL
210 g/m²

Neutral

BLACK BOTTLE GREEN NAVY

Fairtrade-certified cotton | Certified organic combed cotton | Twill weave | 20% recycled polyester for improved durability | Buttons made from pressed cotton



Build Your Brand™
INDIVIDUAL WEAR



BYB9373 | 9373 **Vintage Shirt Long Sleeve**

100% Cotton
S, M, L, XL, XXL, 3XL, 4XL, 5XL
235 g/m²

Build Your Brand™

BLACK OLIVE

Long sleeve | Vintage washed look | Distressed effect | Epaulettes | Large breast pockets | Classic collar



BURNSIDE



BU9247 | 9247 **Woven Texture Shirt**

55% Cotton / 45% Polyester
S, M, L, XL, XXL, 3XL
112 g/m²

Burnside

BLACK (WHITE HEATHER) BLUE (WHITE HEATHER) RED (WHITE HEATHER)

2 chest pockets, button flaps | Front stitching and on yoke | Blue & Red have Black contrast inner collar | Hem sleeves and bottom

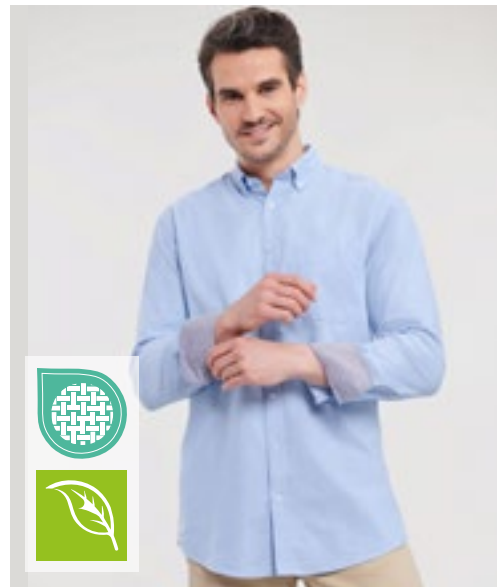

RUSSELL SINCE 1980
COLLECTION



Z920 | R-920M-0 **Men's Long Sleeve Tailored Washed Oxford Shirt**

100% Cotton
S (37/38), M (39/40), L (41/42), XL (43/44), XXL (45/46), 3XL (47/48), 4XL (49/50)
130 g/m²

Russell Collection

OXFORD BLUE/OXFORD NAVY OXFORD NAVY/OXFORD BLUE OXFORD RED/CREAM
WHITE/OXFORD BLUE

Easy Care | Button-down collar | 100% organic cotton | Piece washed | Fashionable contrasts: cuffs (inside), collar (inside) | Contrast buttons | Left chest pocket | Removable fashionable loop for optional attachment of ties or glasses | Rounded 2-button adjustable cuffs | Curved hemline

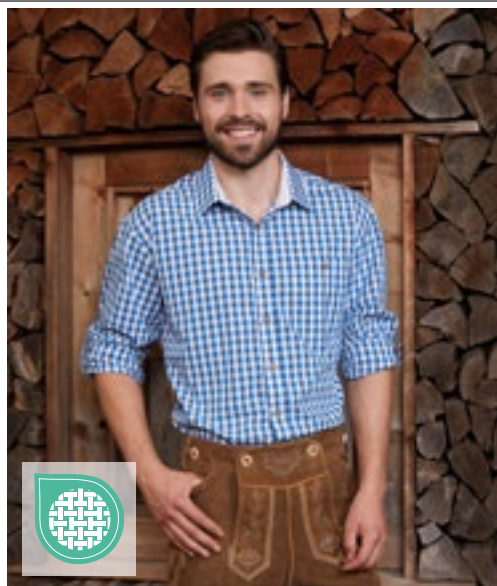

JAMES & NICHOLSON
by *dist-ox*



EASY

EASY CARE



JN638 | JN638

Men's Traditional Shirt

100% Cotton

S, M, L, XL, XXL, 3XL

100 g/m²

James&Nicholson

GREEN/WHITE | RED/WHITE | ROYAL/WHITE

Men's shirt in traditional costume look | High-quality poplin with easy care finish, easy to iron | Roll-up sleeves with loop and button | Curved hemline | Buttons made of imitation horn | Classic fit | Slightly fitted | Front breast pocket | Two back pleats

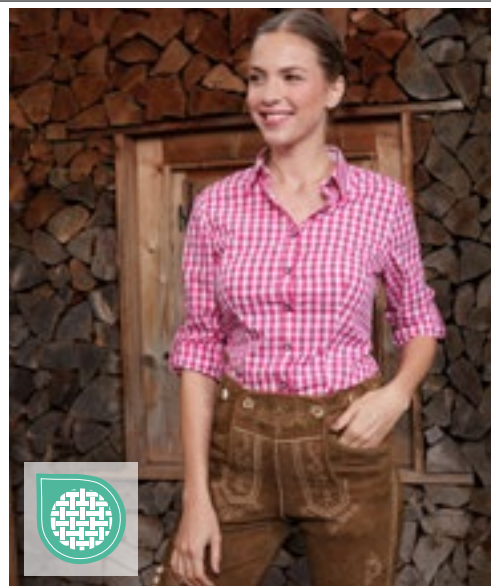

JAMES & NICHOLSON
by *dist-ox*



EASY

EASY CARE



JN637 | JN637

Ladies' Traditional Shirt

100% Cotton

XS, S, M, L, XL, XXL

100 g/m²

James&Nicholson

GREEN/WHITE | PURPLE/WHITE | RED/WHITE | ROYAL/WHITE

Blouse in traditional costume look | High-quality poplin with easy care finish, easy to iron | Roll-up sleeves with loop and button | Curved hemline | Buttons made of imitation horn | Fitted, feminine cut

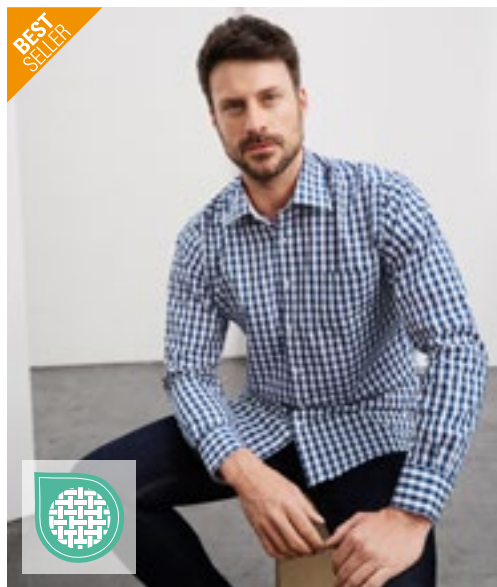

BEST SELLER

JAMES & NICHOLSON
by *dist-ox*



EASY

EASY CARE



JN617 | JN617

Men's Checked Shirt

100% Cotton

S, M, L, XL, XXL, 3XL

100 g/m²

James&Nicholson

BLACK/WHITE | BORDEAUX/WHITE | FOREST GREEN/WHITE
GLACIER BLUE/WHITE | GREEN/WHITE | NAVY/RED/NAVY/WHITE
NAVY/WHITE | RED/WHITE | ROYAL/WHITE
TURQUOISE/WHITE

Fashionable checked shirt with plain insets on collar and cuff | High-quality poplin with easy care finish, easy to iron | Curved hemline | Classic fit | Slightly fitted | Breast pocket 13 x 15 cm | 2 side pleats

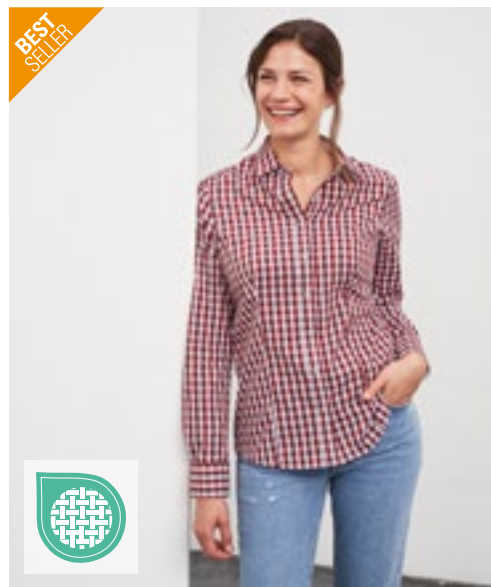

BEST SELLER

JAMES & NICHOLSON
by *dist-ox*



EASY

EASY CARE

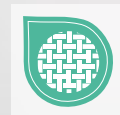

JN616 | JN616

Ladies' Checked Blouse

100% Cotton

XS, S, M, L, XL, XXL

100 g/m²

James&Nicholson

BLACK/WHITE | BORDEAUX/WHITE | DARK ORANGE/WHITE
FOREST GREEN/WHITE | GLACIER BLUE/WHITE | GREEN/WHITE
NAVY/RED/NAVY/WHITE | NAVY/WHITE | RED/WHITE
ROYAL/WHITE | TURQUOISE/WHITE

Fashionable checked blouse with plain insets on collar and cuff | High-quality poplin with easy care finish, easy to iron | Curved hemline | Fitted, feminine cut



mantis

BEST SELLER

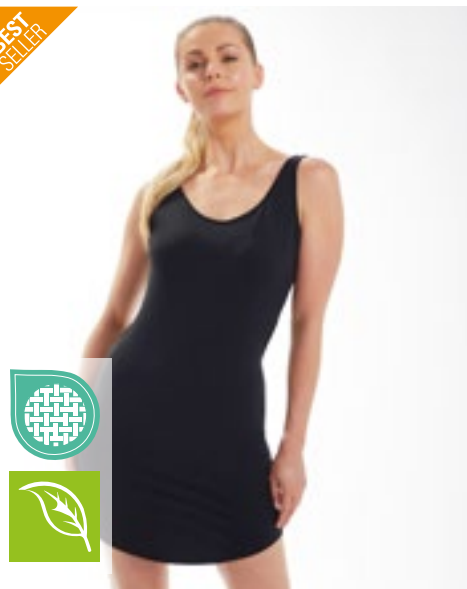

mantis



P99 | M99

Women's Loose Fit T Dress

100% Cotton
S, M, L, XL
150 g/m²

Mantis

BLACK WHITE

Organic or in Conversion to Organic cotton | Single jersey | Wide neckline | Curved hem | Above knee length | Short, seam free cap sleeve | Tear-off label

P116 | M116

Curved Vest Dress

100% Cotton
S, M, L, XL
150 g/m²

Mantis

BLACK WHITE

Organic or in Conversion to Organic cotton | Single jersey | Wide straps | Scoop front and back neck | Binding around neck and armholes | Slimmer fit, above-knee length vest | Tear-off label

Neutral
Certified Responsibility™

BEST SELLER



NE81020 | O81020

Ladies' Long Length T-Shirt

100% Cotton
XS, S, M, L, XL, XXL
155 g/m²

Neutral

BLACK DUSTY INDIGO DUSTY MINT
MILITARY NAVY RED
SPORT GREY WHITE

Fairtrade-certified cotton | Certified organic combed cotton | Single jersey knit | Extra long body | Elastane rib at neck opening | Neckband tape inside





SF104 | SK104 **Women's Stretch Vest Dress**

96% Cotton / 4% Elastane
S, M, L, XL
190 g/m²

SF Women

BLACK **WHITE**

Wide neckline | Extra-long length vest | Cotton rich stretch fabric for comfort and shape retention | Binding around neck and armholes | Can be worn either as long length tank or a short dress

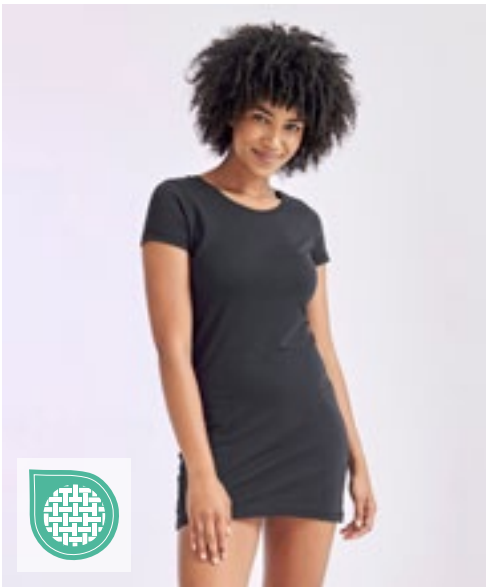

SF257 | SK257 **Women's T-Shirt Dress**

100% Cotton
S, M, L, XL
180 g/m²

SF Women

BLACK **WHITE**

Scoop neck | Capped sleeves | Shaped to fit | Single jersey | Can be worn as very long t-Shirt or short dress



BEST SELLER



BY101 | BY101 **Ladies' Turtle Extended Shoulder Dress**

100% Cotton (Heather Grey: 90% Cotton / 10% Viscose)
XS, S, M, L, XL, XXL, 3XL, 4XL, 5XL
200 g/m²

Build Your Brand

BLACK	BLUE MINT	DUSK ROSE
HEATHER GREY	LIGHT ASPHALT	LIGHT MINT
LILAC	MAGIC SALVIA	OCEAN BLUE
OLIVE	PINK	SOFT SALVIA
SOFT YELLOW	WHITE	

Combination of T-shirt and dress | Cotton fabric | Drop shoulder | Mini stand-up collar | Turn-up sleeves



BY214 | BY214 **Ladies Tee Dress**

100% Cotton
XS, S, M, L, XL, XXL, 3XL, 4XL, 5XL
200 g/m²

Build Your Brand

BLACK LIGHT ASPHALT LIGHT NAVY WHITE
WHITE SAND

Fine round neck | Short sleeves | Slightly flared A-line cut | Short length | Loose fit

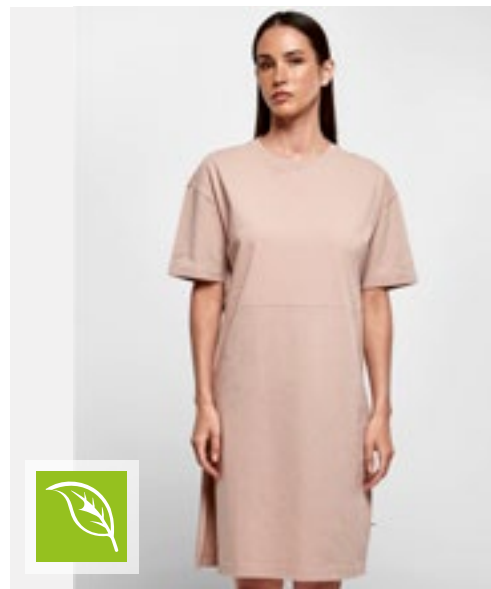

BY181 | BY181 **Ladies' Organic Oversized Slit Tee Dress**

100% Cotton
XS, S, M, L, XL, XXL, 3XL, 4XL, 5XL
180 g/m²

Build Your Brand

BLACK DUSK ROSE WHITE

Organic cotton | Single jersey | Oversize fit | Round neckline | Slit on right side | Dividing seam at waist | Drop shoulder



mantis



P142 | M142 **Women's Hoodie Dress**

80% Cotton / 20% Polyester
S, M, L, XL
280 g/m²

Mantis

BLACK

Organic or in Conversion to Organic cotton / recycled Polyester (rPET) | French Terry | Loose, oversized fit | Long length | Extra-long cuffs with thumb holes | Drop shoulder | Extra-long drawcords | 3 piece, unlined hood | Side vents | Tear-off label



JustHoods
AWD[®]



JH015 | JH015 **Hoodie Dress**

80% Cotton / 20% Polyester (Heather Grey: 75% Cotton / 25% Polyester)
XS, S, M, L, XL, XXL
280 g/m²

Just Hoods

HEATHER GREY JET BLACK

Ringspun Cotton | Relaxed fit | Longline design | Double fabric hood | Brushed inner fleece | Kangaroo pouch pocket | Flat lace drawcords | Twin needle stitching detail | 100% cotton faced fabric | Tear away label



SOL'S
the fair spirit



L01424 | 01424

Men's Pants Jules - Length 33

98% Cotton / 2% Elastane

Waist: 38, 40, 42, 44, 46, 48, 50, 52, 54, 56 Inch / Length: 33 Inch
240 g/m² SOL'S



Zip fly | Belt loops | 2 front Italian pockets | 1 small front pocket | 2 rear piped pockets



SOL'S
the fair spirit



L02120 | 02120

Men's Chino Trousers Jules - Length 35

98% Cotton / 2% Elastane

Waist: 38, 40, 42, 44, 46, 48, 50, 52, 54, 56 Inch / Length: 35 Inch
240 g/m² SOL'S



Zip fly | Belt loops | 2 front Italian pockets | 1 small front pocket | 2 rear piped pockets

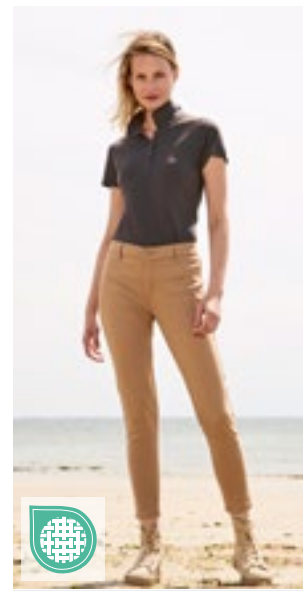

SOL'S
the fair spirit



L01425 | 01425

Women's 7/8 Pants Jules

98% Cotton / 2% Elastane

Waist: 34, 36, 38, 40, 42, 44, 46
240 g/m² SOL'S



Button fly | Belt loops | 7/8 length | Rear piped pockets effect



BUILD YOUR BRANDIT
INDIVIDUAL WEAR



BYB1003 | 1003

Pure Vintage Trousers

100% Cotton

S, M, L, XL, XXL, 3XL, 4XL, 5XL

235 g/m²

Build Your Brandit



Cargo trousers | Side and back pockets | Ties on the cuffs



SOL'S
the fair spirit



L03820 | 03820

Men's Docker Pants

98% Cotton / 2% Elastane

Waist: 36, 38, 40, 42, 44, 46, 48, 50, 52, 54, 56, 58, 60, 62, 64

300 g/m²

SOL'S



Modern cut | Stretch twill | Elastic waist with reinforced belt loops | Zipper and metal button | 2 Italian pockets | 2 side patch pockets with flap and press studs | 2 back piping pockets with buttonhole | 1 ticket pocket | Tear-Away label

CASUAL (PANTS & SHORTS)



SD004 | SD004 **Max Slim Jeans**
 99% Cotton / 1% Elastane (Black: 73% Cotton / 25% Polyester / 2% Elastane)
 28, 30, 32, 34, 36, 38, 40 / Length: 31 (regular), 33 (long)

So Denim

BLACK DARK BLUE WASH

Slim fit | Stretch denim | 5 pocket styling | Shank button and YKK zip fly fastening | Metal rivet detail at pocket corners | Twin needle stitching detail | Self-fabric belt loops



SD014 | SD014 **Lara Skinny Jeans**
 98% Cotton / 2% Elastane (Black: 77% Cotton / 21% Polyester / 2% Elastane)
 6 (34), 8 (36), 10 (38), 12 (40), 14 (42), 16 (44), 18 (46) / Length: 28 (short), 30 (regular), 32 (long)

So Denim

BLACK DARK BLUE WASH

Skinny fit | Stretch denim | 5 pocket styling | Shank button and YKK zip fly fastening | Metal rivet detail at pocket corners | Twin needle stitching detail | Self-fabric belt loops



SD001 | SD001 **Leo Straight Jeans**
 99% Cotton / 1% Elastane (Black: 73% Cotton / 25% Polyester / 2% Elastane)
 28, 30, 32, 34, 36, 38, 40 / Length: 31 (regular), 33 (long)

So Denim

BLACK DARK BLUE WASH

Straight fit | Stretch denim | 5 pocket styling | Shank button and YKK zip fly fastening | Metal rivet detail at pocket corners | Twin needle stitching detail | Self-fabric belt loops



SD011 | SD011 **Katy Straight Jeans**
 98% Cotton / 2% Elastane (Black: 77% Cotton / 21% Polyester / 2% Elastane)
 6 (34), 8 (36), 10 (38), 12 (40), 14 (42), 16 (44), 18 (46) / Length: 30 (regular), 32 (long)
 255 g/m²

So Denim

BLACK DARK BLUE WASH

Straight fit | Stretch denim | 5 pocket styling | Shank button and YKK zip fly fastening | Metal rivet detail at pocket corners | Twin needle stitching detail | Self-fabric belt loops



SOL'S
the fair spirit



L02917 | 02917

Men's Jared Pants

98% Cotton / 2% Elastane, Padded pockets: 100% Cotton
38, 40, 42, 44, 46, 48, 50, 52
228 g/m²

SOL'S

BLACK CREAMY DARK BLUE FRENCH NAVY

Satin: 98% Cotton / 2% Elastane | Front Italian pockets | Close-fitting cut | 2 back welt pockets | Ticket pocket | Belt loops



SOL'S
the fair spirit



L02918 | 02918

Women's Jared Pants

98% Cotton / 2% Elastane, Padded pockets: 100% Cotton
36, 38, 40, 42, 44, 46
228 g/m²

SOL'S

BLACK CREAMY DARK BLUE FRENCH NAVY

Satin: 98% Cotton / 2% Elastane | Front Italian pockets | Close-fitting cut | 2 back welt pockets | Ticket pocket | Belt loops



SOL'S
the fair spirit



STRETCH

L03819 | 03819

Women's Jill Legging

95% Cotton / 5% Elastane
XS, S, M, L, XL, XXL
180 g/m²

SOL'S

DEEP BLACK

Combed Cotton | Jersey 180 | Carbon finishing | Elasticated waist | Stretch | Extra soft | Tear-Away label

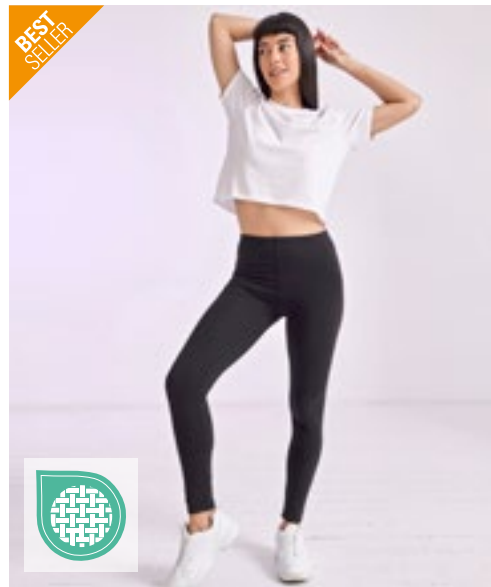

SF
WOMEN



STRETCH

SF64 | SK064

Women's Leggings

96% Cotton / 4% Elastane
XS, S, M, L, XL
190 g/m²

SF Women

BLACK

Single jersey | Twin-needle stitching at hem | Elasticated waist, shaped to fit | Tear-out label

CASUAL (PANTS & SHORTS)

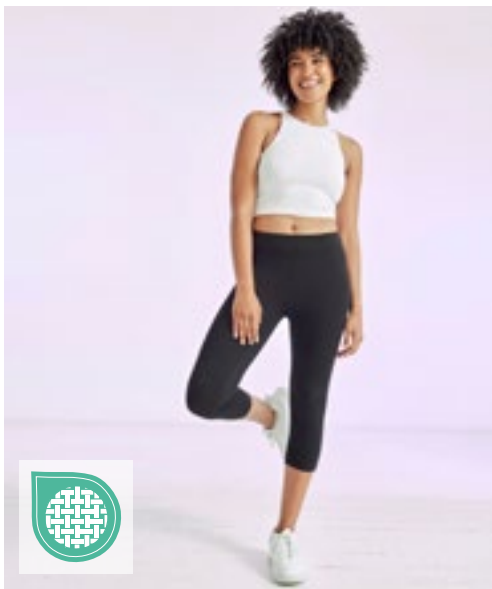

SF068 | SK068 **Women's 3/4 Length Leggings**

96% Cotton / 4% Elastane
XS, S, M, L, XL, XXL
 190 g/m² SF Women

BLACK

Single Jersey | Ladies 3/4 length leggings with elasticated waist and twin needle stitching at hem | Tear-out label



BY099 | BY099 **Ladies' Stretch Jersey Leggings**

95% Cotton / 5% Elastane
XS, S, M, L, XL, XXL, 3XL, 4XL, 5XL
 220 g/m² Build Your Brand

BLACK

Classic black leggings | Cotton-Elastane blend



BY184 | BY184 **Ladies' High Waist Cycle Shorts**

95% Cotton / 5% Elastane
XS, S, M, L, XL, XXL, 3XL, 4XL, 5XL
 270 g/m² Build Your Brand

BLACK

Stretch interlock | Slim fit | High and wide waistband



L01660 | 01660 **Jackson Bermuda**

100% Cotton
38, 40, 42, 44, 46, 48, 50, 52
 245 g/m² SOL'S

BLACK **CHESTNUT** **FRENCH NAVY** **UMBER**

Casual style | Zipper fly with buttons | Belt loops | 2 front Italian pockets | 2 side gusseted pockets with buttoned flap | 2 rear piped flap pockets



Build Your Brandit
INDIVIDUAL WEAR



BYB2002 | 2002 **Vintage Shorts**

100% Cotton
S, M, L, XL, XXL
319 g/m²

Build Your Brandit

ANTHRACITE	BLACK	DARK CAMO	OLIVE
SANDSTORM	URBAN-CAMO		

Cargo shorts | Classic cargo cut | Heavy-duty cotton fabric | Robust material



Build Your Brandit
INDIVIDUAL WEAR



BYB2001 | 2001 **Savage Shorts**

100% Cotton
S, M, L, XL, XXL, 3XL, 4XL, 5XL
235 g/m²

Build Your Brandit

ANTHRACITE	BEIGE	BLACK	DARK CAMO
OLD WHITE	OLIVE	WOODLAND	

Cargo shorts | Robust material | Large side pockets | Two small pockets | Belt with decorative eyelets

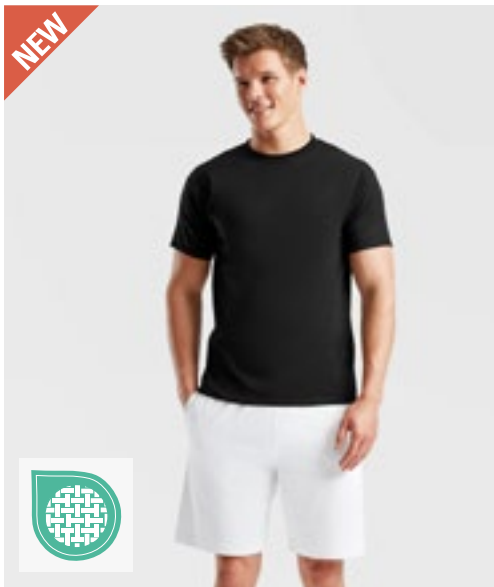

NEW

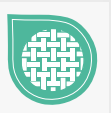

F496 | 64-052-0 **Unisex Iconic 195 Jersey Shorts**

100% Cotton
S, M, L, XL, XXL
190/195 g/m²

Fruit of the Loom

BLACK	DEEP NAVY	HEATHER GREY	MINERAL BLUE
WHITE			

100% ring-spun cotton | Classic fit | Tear-away label | Jersey material | Elasticated waistband with drawcord | Side pockets

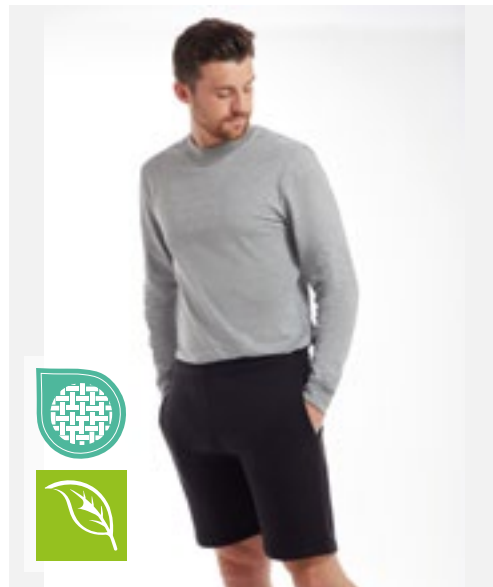

mantis



P07 | M07 **Essential Shorts**

80% Cotton / 20% Polyester
XS, S, M, L, XL, XXL
280 g/m²

Mantis

BLACK	HEATHER GREY MELANGE
-------	----------------------

80% (Organic or in Conversion to Organic) Cotton / 20% Recycled Polyester (rPET) Unisex style | Brushed Fleece | Relaxed fit | Back pocket to the right | Slit side pockets | Elasticated waistband | Tear-away label | Care label with QR code to follow supply chain and check positive impact of buying organic | Care label made from organic cotton

CASUAL (PANTS & SHORTS)

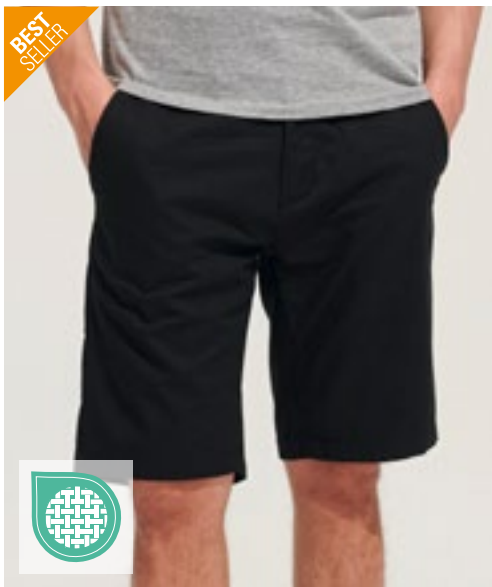

SOL'S
the fair spirit

L01659 | 01659 **Men's Jasper Bermuda Short**

100% Cotton
38, 40, 42, 44, 46, 48, 50, 52
190 g/m²

SOL'S

BLACK CHESTNUT FRENCH NAVY WHITE

Straight shape | Belt loops | 2 front Italian pockets | 1 ticket pocket | 2 rear piped pockets

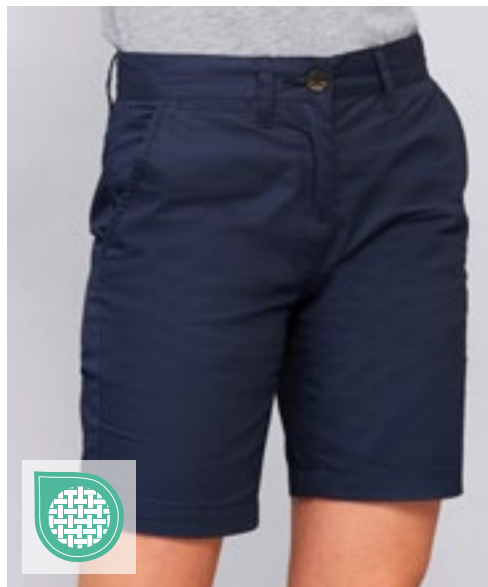

SOL'S
the fair spirit

L02762 | 02762 **Women's Chino Bermuda Shorts Jasper**

100% Cotton
34, 36, 38, 40, 42, 44, 46
190 g/m²

SOL'S

CHESTNUT FRENCH NAVY

Zip fly | Belt loops | 2 Italian pockets | 1 ticket pocket | 2 back piped pockets



BUILD YOUR BRAND

BY048 | BY048 **Mesh Shorts**

100% Polyester
S, M, L, XL, XXL, 3XL, 4XL, 5XL
130 g/m²

Build Your Brand

BLACK

Polyester micromesh | Neutral size label without branding | Casual fit



BUILD YOUR BRAND

BY047 | BY047 **Two-tone Mesh Shorts**

100% Polyester
S, M, L, XL, XXL
130 g/m²

Build Your Brand

BLACK/BLACK/WHITE

Polyester micromesh | Neutral size label without branding | Fashionable shaped hem with short side cut | Casual fit | White stripes at hem and side



BY251 | BY251 **Ultra Heavy Sweatshorts**

100% Cotton
XS, S, M, L, XL, XXL, 3XL, 4XL, 5XL
460 g/m²

Build Your Brand

- BLACK
- HEATHER GREY
- SAND
- VINTAGE BLUE

Elasticated waist with integrated drawcord with especially long cords | Side pocket | Regular fit | Cut around knee length

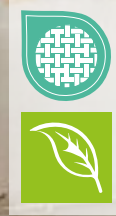

NET64111 | T64111 **Sweatshorts**

100% Cotton
XS, S, M, L, XL, XXL, 3XL
300 g/m²

Tiger Cotton by Neutral

- BLACK
- BROWN
- DUSTY INDIGO
- DUSTY MINT
- DUSTY PURPLE
- NAVY
- SAND
- SPORT GREY
- TEAL

Combed organic Cotton in Conversion | Fleece with brushed backside | Loose Fit | Side pockets | Rib at waist | Flat strings | Label Free

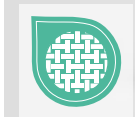
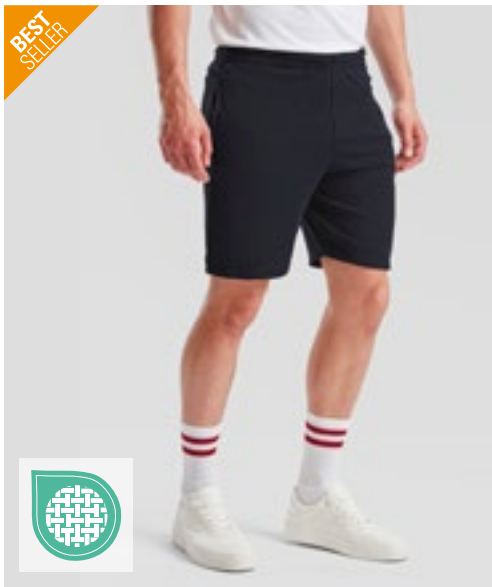

F495 | 64-036-0 **Lightweight Shorts**

80% Cotton / 20% Polyester
S, M, L, XL, XXL
240 g/m²

Fruit of the Loom

- BLACK
- DEEP NAVY
- HEATHER GREY

Lightweight unbrushed fleece | Elasticated waist with draw cord | Side pocket



SFM432 | SF432 **Unisex Sustainable Fashion Sweat Shorts**

60% Cotton / 40% Polyester
XXS, XS, S, M, L, XL, XXL, 3XL
260 g/m²

SF Men

- BLACK
- HEATHER GREY

Unisex sweat shorts | Regenerated Cotton / Recycled Polyester | Brushed Back Fleece | Elasticated waist | Round cord draw cord | Curved front side pockets | Back patch pocket | Straight hem with twin-needle stitching | No label | Re-sealable, recyclable bags - made from 100% recycled plastic

CASUAL (SWEATPANTS)



JH080 | JH080 **Campus Shorts**

70% Cotton / 30% Polyester (Charcoal (Heather): 52% Cotton / 48% Polyester), (Heather Grey: 65% Cotton / 35% Polyester)

S, M, L, XL, XXL

330 g/m²

Just Hoods

BURGUNDY **HEATHER GREY** **JET BLACK** **NEW FRENCH NAVY**

Ringspun Cotton | Standard fit | Heavyweight | Side pockets | Single back patch pocket | Deep rib waistband with flat drawcords | Brushed inner fleece | 100% cotton faced fabric | Tear away label

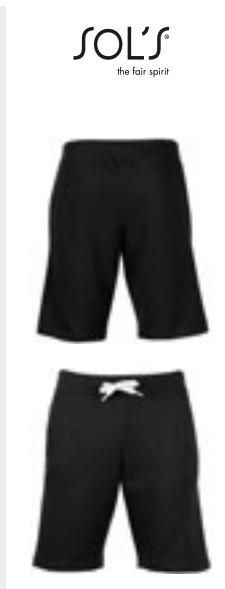
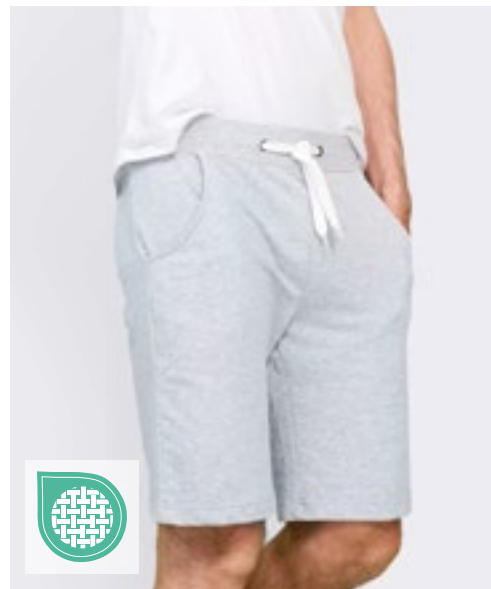

L233 | 01175 **Men's Short June**

80% Cotton / 20% Polyester (Grey Melange: 69% Cotton / 31% Polyester)

S, M, L, XL, XXL, 3XL

240 g/m²

SOL'S

BLACK **FRENCH NAVY** **GREY MELANGE** **WHITE**

Elasticated waistband | 2 side pockets

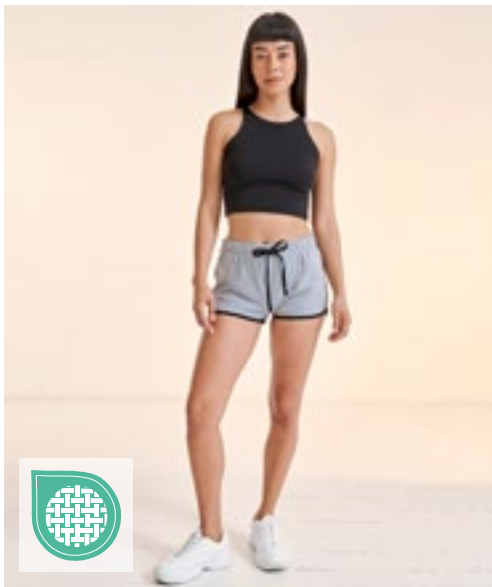

SF69 | SK069 **Women's Retro Shorts**

100% Cotton (Heather Grey: 85% Cotton / 15% Viscose)

XS, S, M, L, XL, XXL

220 g/m²

SF Women

BLACK/BLACK **BLACK/WHITE** **BRIGHT PINK/WHITE**
BURGUNDY/WHITE **HEATHER GREY/BLACK** **NAVY/WHITE**
RED/WHITE **RED/YELLOW**

Single jersey | Ladies retro short with contrast binding and draw cord | Elasticated waist | Removable Skinnifit-label

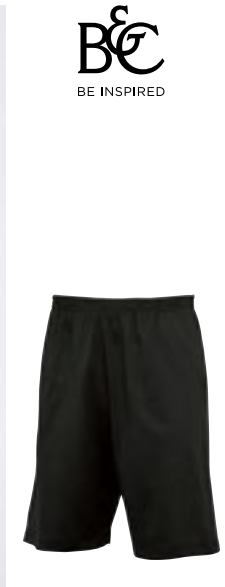
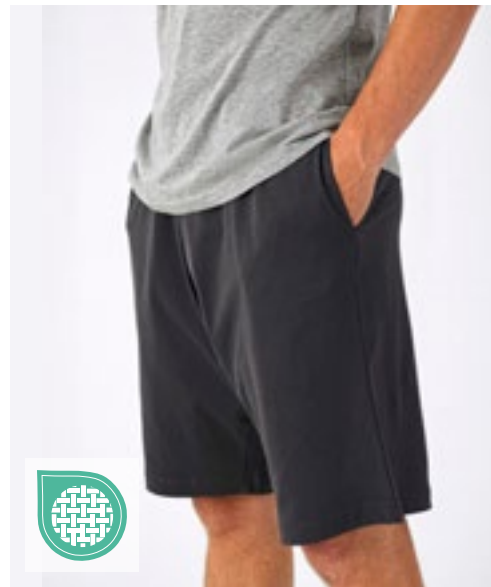

BCTM202 | TM202 **Shorts Move**

100% Cotton (Sport Grey: 85% Cotton / 15% Viscose)

M, L, XL, XXL

185 g/m²

B&C

BLACK **DARK GREY (SOLID)** **NAVY** **SPORT GREY (HEATHER)**

Pre-shrunk ring-spun cotton | Knee-length | Elasticated waistband | 2 side pockets and one back patched pocket | Bottom hem with double topstitching | Side seams | By buying this product from B&C you're supporting responsible cotton production through Better Cotton*. B&C, sourcing 100% More Sustainable fibres for all cotton-based products. *This product is sourced via a system of mass balance and therefore may not contain Better Cotton



BY080 | BY080

Terry Shorts

Black: 95% Cotton / 5% Elastane; Charcoal: 57% Cotton / 38% Polyester / 5% Elastane; Heather Grey: 85% Cotton / 10% Viscose / 5% Elastane

S, M, L, XL, XXL

260 g/m²

Build Your Brand

- BLACK
- CHARCOAL (HEATHER)
- HEATHER GREY

Neutral size label without branding | Wide waist with drawstring | Length: Knee length | Stitched hem | Loose fit

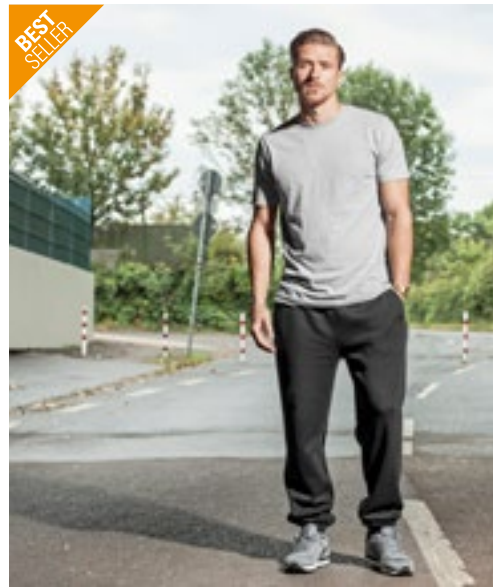

BY014 | BY014

Heavy Sweatpants

65% Cotton / 35% Polyester
XS, S, M, L, XL, XXL, 3XL, 4XL, 5XL

300 g/m²

Build Your Brand

- BLACK
- HEATHER GREY

Inside brushed sweat fabric | Neutral size label without branding | Elastic cuff at the hem | Waist cuff with round drawstrings | Side pocket | One back pocket | Straight fit



JHK480 | SWPANTSM

Men's Sweat Pants

65% Cotton / 35% Polyester (Grey Melange: 61% Cotton / 31% Polyester / 8% Viscose)

S, M, L, XL, XXL

290 g/m²

JHK

- BLACK
- GREY MELANGE
- NAVY

Elastic waistband with matching drawcord | Hand pockets | Straight cut



NE74002 | O74002

Sweatpants With Cuff And Zip Pocket

100% Cotton
XS, S, M, L, XL, XXL, 3XL

300 g/m²

Neutral

- BLACK
- BOTTLE GREEN
- CHARCOAL
- DARK HEATHER
- NAVY
- SPORT GREY

Fairtrade-certified cotton | Certified organic combed cotton | Fleece with brushed backside | Side pockets with matching YKK zipper | Back pocket | Rib at waist and cuff | Flat strings

CASUAL (SWEATPANTS)

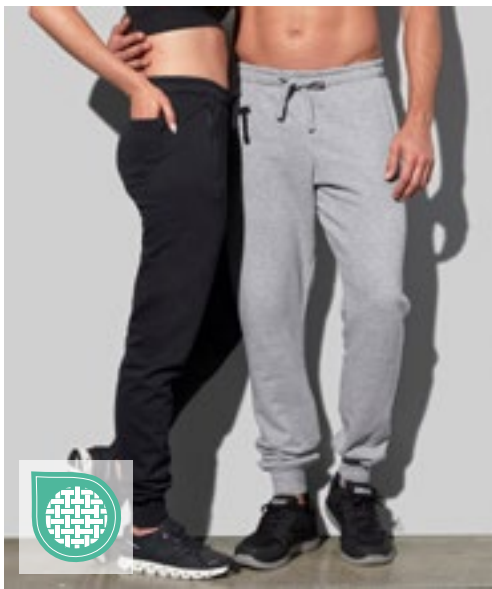

S5650 | ST5650 **Recycled Unisex Sweatpants**

80% Cotton / 20% Polyester (Grey Heather: 70% Cotton / 30% Polyester)
XS, S, M, L, XL, XXL
 280 g/m²

Stedman®

BLACK OPAL	BLUE MIDNIGHT	GREY HEATHER
------------	---------------	--------------

Recycled polyester | Eco-friendly from recycled material (6 plastic bottles per pants) | Unisex styles | Brushed lining | 2 side pockets with metal zips (nickel-free) | Right back pocket | Self-fabric waistband with tone-on-tone drawcord | Wide rib cuffs | Premium woven size label in the waistband | Tear-away care label in the waistband | Washable up to 40 °C | No brand label on the neck

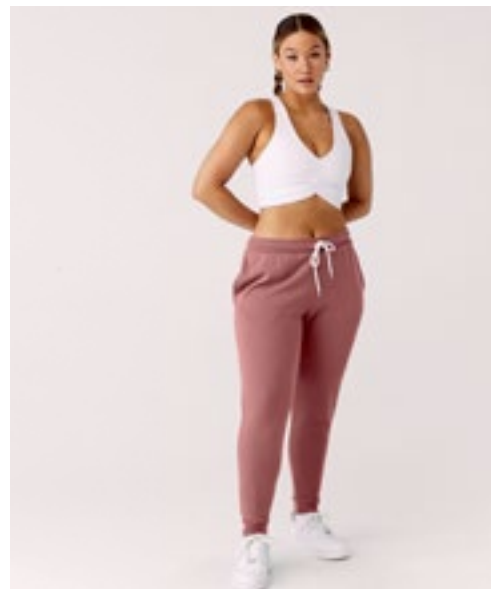

BELLA+CANVAS



CV3727 | 3727 **Unisex Jogger Sweatpants**

52% Cotton / 48% Polyester (Heather Navy: 60% Cotton / 40% Polyester)
XS, S, M, L, XL, XXL
 220 g/m²

Canvas

ATHLETIC HEATHER	BLACK	DARK GREY HEATHER	FOREST
HEATHER NAVY	HEATHER SLATE	LILAC	MAROON
MAUVE (SOLID)	NAVY	STORM	TAN
WHITE			

52% combed and ring-spun Cotton / 48% Polyester | Polyester Fleece | Side pockets | White cord drawstring | Cuffed bottom



TJ5425 | 5425 **Sweat Pants**

70% Cotton / 30% Polyester
XS, S, M, L, XL, XXL
 310-320 g/m²

Tee Jays

BLACK	HEATHER GREY
-------	--------------

Ring-spun cotton | 2 side pockets and backpocket | Long fiber cotton | 3 thread fabric for smooth surface | Double stitched | Double dyed | Brushed inside | Elastane in all ribs for better stability



TJ5510 | 5510 **Ribbed Interlock Pants**

80% Cotton / 20% Polyester
S, M, L, XL, XXL, 3XL
 365 g/m²

Tee Jays

BLACK

Ringspun cotton | Ribbed interlock | Elastic waist with string | Two front pockets with zippers | Rib with elastane | Flat back rib fabric | SBS Zipper



SW277 | SW277 **Unisex Sweat Pants**

80% Cotton / 20% Polyester (Sports Grey: 70% Cotton / 30% Polyester), (Dark Heather: 50% Cotton / 50% Polyester)

XS, S, M, L, XL, XXL
290 g/m² Starworld

- BLACK
- DARK HEATHER
- DEEP NAVY
- SPORTS GREY (MELANGE)

3 thread brushed fleece | Elasticated waist band with self-coloured draw cord | Elasticated cuffs | Side pockets



L02084 | 02084 **Men's Slim Fit Jogging Pants Jake**

50% Cotton / 50% Polyester (Grey Melange: 64% Cotton / 30% Polyester / 6% Viscose), (Charcoal Melange: 60% Cotton / 40% Polyester)

XS, S, M, L, XL, XXL, 3XL
240 g/m² SOL'S

- BLACK
- CHARCOAL MELANGE
- FRENCH NAVY
- GREY MELANGE

2 Italian pockets | 1 back patch pocket | 2x2 rib waist and bottom legs | Drawstring at waist



L02085 | 02085 **Women's Slim Fit Jogging Pants Jake**

50% Cotton / 50% Polyester (Grey Melange: 64% Cotton / 30% Polyester / 6% Viscose), (Charcoal Melange: 60% Cotton / 40% Polyester)

XS, S, M, L, XL, XXL
240 g/m² SOL'S

- BLACK
- CHARCOAL MELANGE
- FRENCH NAVY
- GREY MELANGE

1 back patch pocket | 2x2 rib waist and bottom legs | Drawstring at waist



L386 | 83030 **Jogging Trousers Jogger**

50% Cotton / 50% Polyester

XS, S, M, L, XL, XXL, 3XL
240 g/m² SOL'S

- BLACK
- GREY MELANGE
- NAVY

Elasticated waist and bottom | 2 side pockets | 1 back patch pocket | Brushed fleece inside



NEW
COLOUR



616

F480 | 64-026-0 Classic Elasticated Cuff Jog Pants

80% Cotton / 20% Polyester (Dark Heather Grey: 60% Cotton / 40% Polyester)

XS, S, M, L, XL, XXL, 3XL

280 g/m² (Heather Grey: 260 g/m²)

Fruit of the Loom

XS, S, M, L, XL, XXL, 3XL

BLACK DEEP NAVY HEATHER GREY NAVY

S, M, L, XL, XXL

DARK HEATHER GREY

Elasticated waist with draw cord | Side pocket | Closed hem on legs

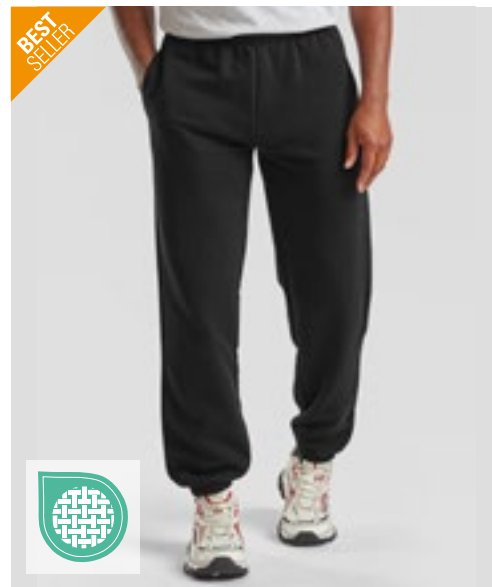

NEW
COLOUR



616

F480N | 64-040-0 Premium Elasticated Cuff Jog Pants

70% Cotton / 30% Polyester

S, M, L, XL, XXL, 3XL

280 g/m² (Heather Grey: 260 g/m²)

Fruit of the Loom

BLACK DEEP NAVY HEATHER GREY

Elasticated waist with draw cord | Side pocket | Closed hem on legs

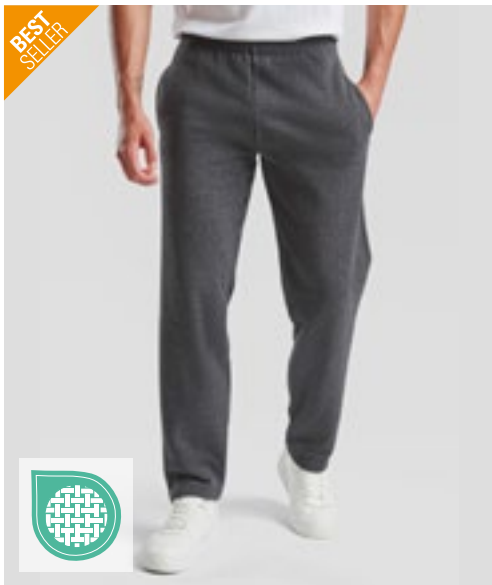

NEW
COLOUR



F481 | 64-032-0 Classic Open Hem Jog Pants

80% Cotton / 20% Polyester (Dark Heather Grey: 60% Cotton / 40% Polyester)

S, M, L, XL, XXL, 3XL

280 g/m² (Heather Grey: 260 g/m²)

Fruit of the Loom

S, M, L, XL, XXL, 3XL

BLACK DEEP NAVY HEATHER GREY

S, M, L, XL, XXL

DARK HEATHER GREY

Elasticated waist with draw cord | Side pocket | Open hem at pant leg



F490 | 64-038-0 Lightweight Open Hem Jog Pants

80% Cotton / 20% Polyester

S, M, L, XL, XXL

240 g/m²

Fruit of the Loom

BLACK DEEP NAVY HEATHER GREY

Lightweight unbrushed fleece | Elasticated waist with draw cord | Side pocket | Open hem at pant leg

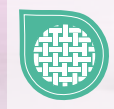
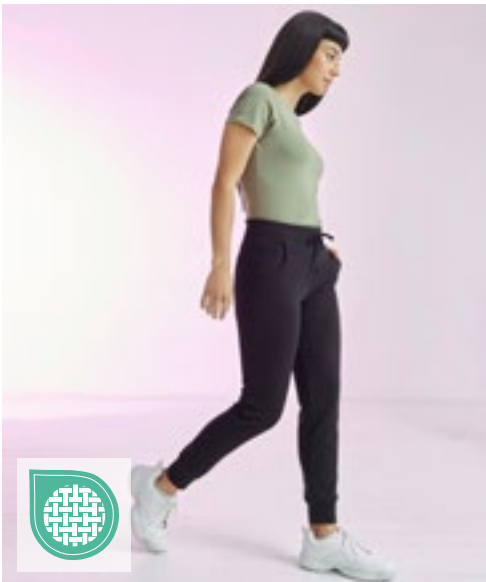
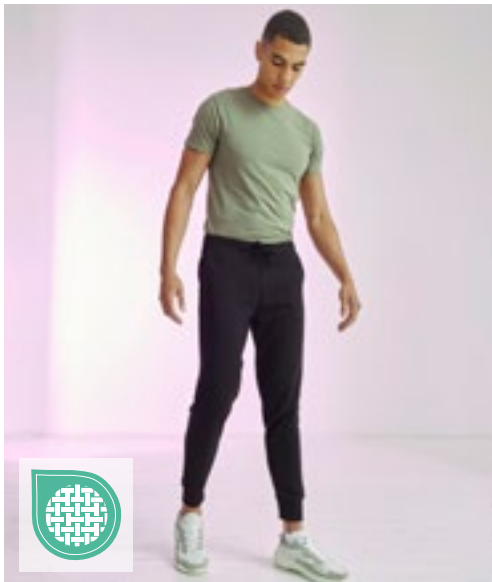

SFM425 | SF425 **Men's Slim Cuffed Jogger**
 60% Cotton / 40% Polyester (Heather Grey: 75% Cotton / 20% Polyester / 5% Viscose)
S, M, L, XL, XXL
 250 g/m² SF Men

BLACK **HEATHER GREY** **NAVY**

Tear-Out SF(Skinnifit) label | Ribbed cuff and waistband with self-coloured flat lace draw-cord with | stitched eyelets | 2 x curved side pockets and 1 x back patch pocket

SF425 | SK425 **Women's Slim Cuffed Jogger**
 60% Cotton / 40% Polyester (Heather Grey: 75% Cotton / 20% Polyester / 5% Viscose)
XS, S, M, L, XL
 250 g/m² SF Women

BLACK **HEATHER GREY** **NAVY**

Ribbed cuff and waistband with self-coloured flat lace draw-cord with | stitched eyelets | 2 x curved side pockets | Tear-Out SF(Skinnifit) label

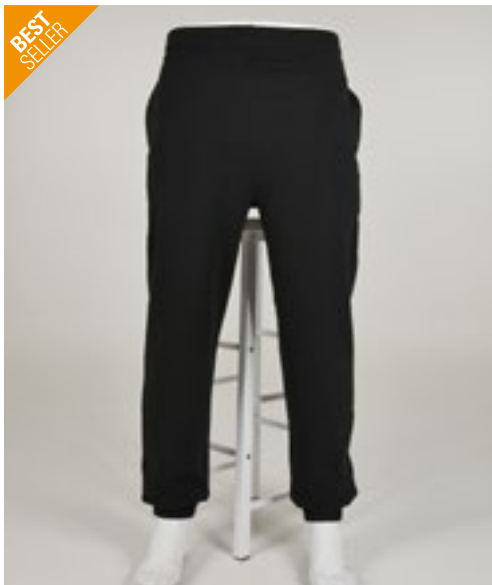

BEST SELLER

BUILD YOUR BRAND BASIC



BYBB002 | BB002 **Basic Sweatpants**
 50% Cotton / 50% Polyester
XS, S, M, L, XL, XXL, 3XL, 4XL, 5XL, 6XL, 7XL
 270 g/m² Build Your Brand Basic

XS, S, M, L, XL, XXL, 3XL, 4XL, 5XL, 6XL, 7XL

BLACK **HEATHER GREY** **NAVY**

BURGUNDY **CHARCOAL** **HEATHER GREY** **NAVY**

OLIVE **WHITE**

Regular fit | Soft cotton blend | Flexible waistband with drawstring | Slit pockets on sides | One size label only – for easy rebranding



JustHoods®
 RWDis



JH074 | JH074 **Tapered Track Pant**
 80% Cotton / 20% Polyester (Charcoal (Heather): 52% Cotton / 48% Polyester), (Heather Grey: 75% Cotton / 25% Polyester), (Green Camo: 70% Cotton / 30% Polyester)
S, M, L, XL, XXL
 280 g/m² Just Hoods

HEATHER GREY **JET BLACK**

Ringspun Cotton | Slim fit | Ribbed cuffs | Front pockets | Elasticated waistband with outer drawcords | Brushed inner fleece | 100% cotton faced fabric | Tear away label

CASUAL (SWEATPANTS)



BEST SELLER

miners mate



MY1110 | MY1110 **my mate - Men's Jogger**

80% Cotton / 20% Polyester (Heather Grey: 85% Cotton / 15% Viscose)
S, M, L, XL, XXL, 3XL
 300 g/m²

Miners mate

BLACK HEATHER GREY

Casual fit | Three-layer sweatshirt material, softly brushed inside, with a 100% cotton surface | Zipped side pocket | Open back pocket | Waistband with colour-matching cord | Ribbed, elasticated leg hem | Removable „miners mate“ label | Neutral size label in waistband, placed to the side | Pre-shrunk and enzyme-washed



BEST SELLER

miners mate



MY1120 | MY1120 **my mate - Ladies' Jogger**

80% Cotton / 20% Polyester (Heather Grey: 85% Cotton / 15% Viscose)
XS, S, M, L, XL, XXL
 300 g/m²

Miners mate

BLACK HEATHER GREY

Casual fit | Three-layer sweatshirt material, softly brushed inside, with a 100% cotton surface | Zipped side pocket | Waistband with colour-matching cord | Ribbed, elasticated leg hem | Removable „miners mate“ label | Neutral size label in waistband, placed to the side | Pre-shrunk and enzyme-washed



ROLY Sport.



RY0461 | PA0461 **Cerler Jogpant**

60% Cotton / 40% Polyester (Heather Grey: 85% Cotton / 15% Viscose)
S, M, L, XL, XXL
 280 g/m²

Roly

BLACK MELANGE 243 HEATHER GREY 58 HEATHER NAVY BLUE 247

Not brushed inside | Tapered shape | Elastic waistband with drawstring on the outside | Side pocket | Extra-deep pocket on the right with concealed zip | Cross seam in the middle of the leg | Cuffs on leg hems | Tear-out label

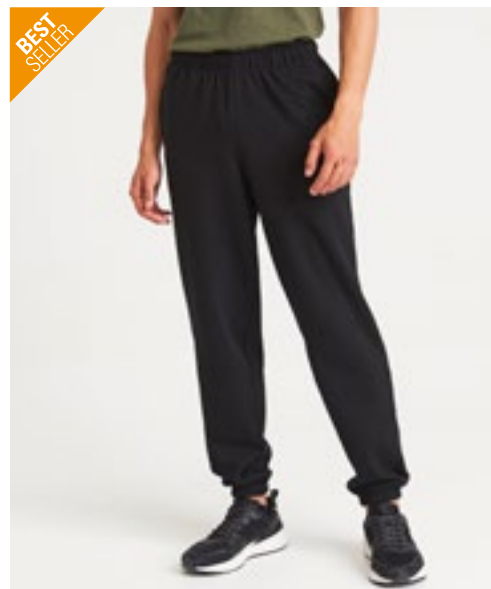

BEST SELLER

JustHoods®

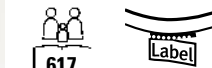
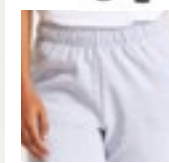

JH072 | JH072 **College Cuffed Jogpants**

80% Cotton / 20% Polyester (Charcoal (Heather): 52% Cotton / 48% Polyester), (Heather Grey: 75% Cotton / 25% Polyester)
XS, S, M, L, XL, XXL
 280 g/m²

Just Hoods

ARCTIC WHITE BURGUNDY CHARCOAL (HEATHER) DEEP BLACK
 HEATHER GREY NEW FRENCH NAVY
S, M, L, XL, XXL
 JET BLACK

Ringspun Cotton | Relaxed fit | Cuffed leg opening | Elasticated waist with inner drawcords | Brushed inner fleece | Side pockets | 100% cotton faced fabric | Tear away label



L03808 | 03808 **Men's Jet Jog Pants**

85% Cotton / 15% Polyester (Grey Melange: 82% Cotton / 13% Polyester / 5% Viscose)
XS, S, M, L, XL, XXL, 3XL
 300 g/m² SOL'S

- BLACK
- FRENCH NAVY
- GREY MELANGE

Combed organic Cotton / recycled Polyester | French Terry | Modern cut | Slim fit | 2 Italian style pockets | 1 back patch pocket | 2x2 Elastane rib at waist and lower leg | Round drawstring with tone-on-tone tip | Tear-Away label



L03809 | 03809 **Women's Jet Jog Pants**

85% Cotton / 15% Polyester (Grey Melange: 82% Cotton / 13% Polyester / 5% Viscose)
XS, S, M, L, XL, XXL
 300 g/m² SOL'S

- BLACK
- FRENCH NAVY
- GREY MELANGE

Combed organic Cotton / recycled Polyester | French Terry | Modern cut | Slim fit | 2 Italian style pockets | 1 back patch pocket | 2x2 Elastane rib at waist and lower leg | Round drawstring with tone-on-tone tip | Tear-Away label



XO1600 | 1600 **Men's Pants**

80% Cotton / 20% Polyester (Heather Grey: 70% Cotton / 25% Polyester / 5% Viscose)
XS, S, M, L, XL, XXL, 3XL
 280 g/m² X.O by Promodoro

- BERRY
- BLACK
- FRENCH NAVY
- HEATHER GREY

Sweatpants | Drawcord waist | 2 side pockets with colour-match coated zip | Mixed materials | Unbrushed molton fabric | No label



XO1700 | 1700 **Women's Pants**

80% Cotton / 20% Polyester (Heather Grey: 70% Cotton / 25% Polyester / 5% Viscose)
XS, S, M, L, XL, XXL, 3XL
 280 g/m² X.O by Promodoro

- BERRY
- BLACK
- FRENCH NAVY
- HEATHER GREY

Sweatpants | Drawcord waist | 2 side pockets with colour-match coated zip | Mixed materials | Unbrushed molton fabric | No label

CASUAL (SWEATPANTS)



JAMES & NICHOLSON
by daisy

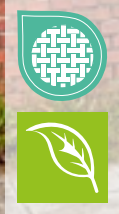

JN8036 | 8036 **Men's Lounge Pants**

85% Cotton / 15% Polyester
S, M, L, XL, XXL, 3XL
300 g/m²

James&Nicholson

GRAPHITE NAVY VANILLA

Combed, ring-spun organic cotton/polyester | High-quality French terry | Attached, elastic waistband with cord | 2 side pockets and one back pocket | 1 cargo pocket with hook-and-loop on the right leg | Tear off!® label



JAMES & NICHOLSON
by daisy



JN8035 | 8035 **Ladies' Lounge Pants**

85% Cotton / 15% Polyester
XS, S, M, L, XL, XXL
300 g/m²

James&Nicholson

GRAPHITE NAVY VANILLA

Combed, ring-spun organic cotton/polyester | High-quality French terry | Attached, elastic waistband with cord | 2 side pockets and one back pocket | Tear off!® label



RYOLY Sport.

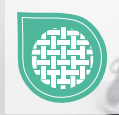

RY1174 | PA1174 **Men's Adelpho Trousers**

60% Cotton / 40% Polyester (Heather Grey: 85% Polyester / 15% Viscose)
S, M, L, XL, XXL
280 g/m²

Roly

BLACK 02 HEATHER GREY 58 NAVY BLUE 55

Long track pants with wide, adjustable waistband with drawstring | Breathable | Not brushed inside | Side pocket | Fitted cuff on the pant leg | Tear-out label

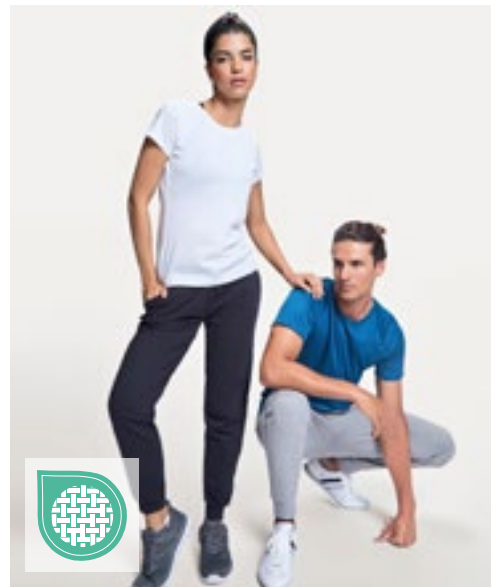

RYOLY Sport.



RY1175 | PA1175 **Women's Adelpho Trousers**

60% Cotton / 40% Polyester (Heather Grey: 85% Polyester / 15% Viscose)
S, M, L, XL, XXL
280 g/m²

Roly

BLACK 02 HEATHER GREY 58 NAVY BLUE 55

Long track pants with wide, adjustable waistband with drawstring | Breathable | Not brushed inside | Side pocket | Fitted cuff on the pant leg | Tear-out label



Z268M | R-268M-0 **Men's Authentic Jog Pants**

80% Cotton / 20% Polyester, Outer fabric: 100% Cotton
S, M, L, XL, XXL
 280 g/m²

Russell

- BLACK
- FRENCH NAVY
- LIGHT OXFORD (HEATHER)
- MINERAL BLUE
- OLIVE
- URBAN GREY

Combed, ring-spun cotton | 3-layer fabric | Contemporary fit and modern design
 | Self-fabric welt pockets with concealed zip fastening | Patch pocket at the back
 | Flat, chunky drawcord with button hole eyelets | Rib at cuff and waistband



BY174 | BY174 **Organic Basic Sweatpants**

100% Cotton
S, M, L, XL, XXL, 3XL, 4XL, 5XL
 300 g/m²

Build Your Brand

- BLACK
- HEATHER GREY

Organic cotton, brushed inside | Regular fit | Elasticated waistband with drawstring
 | Elasticated ribbed cuffs | Side pockets and one back pocket | Straight leg

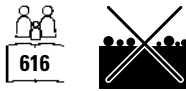

HRM1500 | 1500 **Unisex Premium Jogging Pants**

70% Cotton / 30% Polyester
XS, S, M, L, XL, XXL, 3XL, 4XL, 5XL, 6XL
 285 g/m²

HRM

- BLACK
- DARK GREY
- GREY MELANGE
- NAVY

Ring-spun and combed cotton/recycled polyester (brushed on the inside) | Soft mixed fabric | Anti-pilling and pre-shrunk, colourfast | Modern cut | Seam, pocket edges and leg cuffs are provided with high-quality 1x1 ribbed knit | Two side pockets with zips and one back pocket on the right | High-quality waistband with flat seam, mock front zip | Two large antique-look metal eyelets | Plaited round cord | Label-free

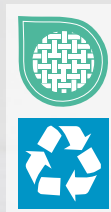

SFM430 | SF430 **Unisex Sustainable Fashion Cuffed Joggers**

60% Cotton / 40% Polyester
XXS, XS, S, M, L, XL, XXL, 3XL
 260 g/m²

SF Men

- BLACK
- HEATHER GREY
- KHAKI
- LIGHT STONE
- STONE BLUE

Unisex regular fit joggers | Regenerated Cotton / Recycled Polyester | Brushed Back Fleece | Elasticated waist and cuffs with round cord draw cord | Curved front side pockets | Back patch pocket | Tonal topstitching | No label | Re-sealable, recyclable bags - made from 100% recycled plastic

CASUAL (SWEATPANTS)

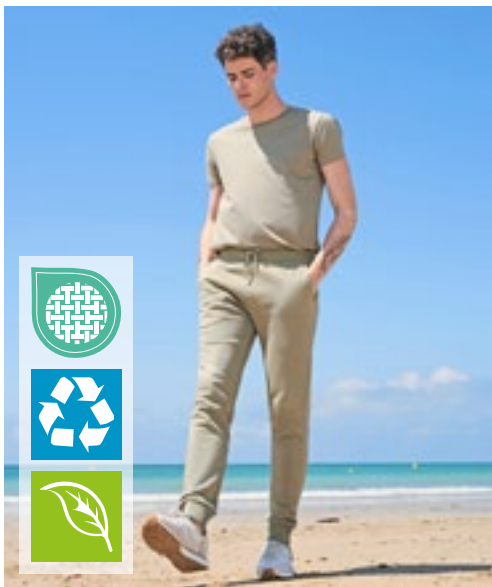

L03810 | 03810 **Unisex Jumbo Fleece Jog Pants**

85% Cotton / 15% Polyester (Grey Melange: 82% Cotton / 13% Polyester / 5% Viscose), (Charcoal Melange: 70% Cotton / 30% Polyester)

XS, S, M, L, XL, XXL, 3XL

280 g/m²

SOL'S

BLACK	CHARCOAL MELANGE	FRENCH NAVY	GREY MELANGE
KHAKI	LILAC	OFF WHITE	

Unisex | Combed organic Cotton / recycled Polyester | Fleece | Modern cut | Slim fit | 2 Italian style pockets | 1 back patch pocket | 2x2 Elastane rib at waist and lower leg | Round drawstring with tone-on-tone tip | Tear-Away label

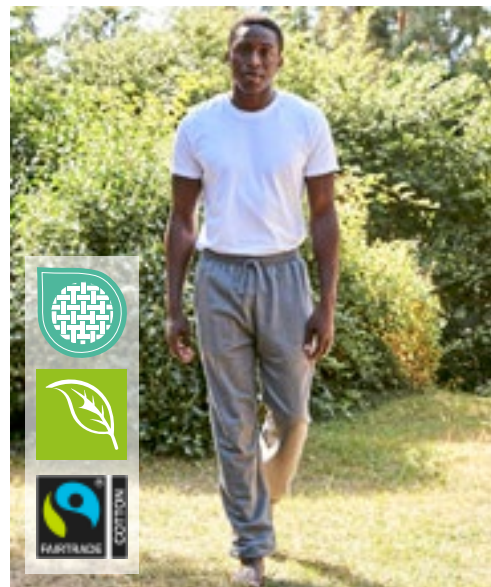

Neutral
Certified Responsibility™

NE74003 | 074003 **Unisex Sweatpants With Elastic Cuff**

100% Cotton

XS, S, M, L, XL, XXL, 3XL

301 g/m²

Neutral

ASH GREY	BLACK	BORDEAUX	DARK HEATHER
NAVY	RED	SPORT GREY	

Fairtrade-certified cotton | Combed organic cotton | Fleece with brushed backside | Loose Fit | Side pockets | Rib at waist | Elastic cuff | Flat strings



BU8810 | 8810 **Flannel Jogger Pant**

60% Cotton / 40% Polyester

S, M, L, XL, XXL, 3XL

280 g/m²

Burnside

BLUE - WHITE (CHECKED)	ECRU - BLACK (CHECKED)	HEATHER CHARCOAL	HEATHER GREY
RED - BLACK (CHECKED)			

Cotton/Polyester CVC fabric | Covered elastic waistband | Side-seam pockets | 1" elastic bottom hem | 1 rear-back patch pocket



BY013 | BY013 **Heavy Deep Crotch Sweatpants**

65% Cotton / 35% Polyester

S, M, L, XL, XXL

300 g/m²

Build Your Brand

BLACK	HEATHER GREY
-------	--------------

Inside brushed sweat fabric | Neutral size label without branding | Elastic cuff at the hem | Waist cuff with round drawstrings | Two pockets on the front | One back pocket | Fashionable low cut | Fitted



STRETCH

BY245 | BY245 **Men's Ultra Heavy Sweatpants**

100% Cotton
XS, S, M, L, XL, XXL, 3XL, 4XL, 5XL
460 g/m²

Build Your Brand

BLACK COBALT BLUE

Heavy thick cotton | Wide elasticated waistband | Elastic leg hems | 2 side pockets | Back pocket



NEW
BY258 | BY258 **90's Cargo Sweatpants**

80% Cotton / 20% Polyester
XS, S, M, L, XL, XXL, 3XL, 4XL, 5XL
500 g/m²

Build Your Brand

BLACK HEATHER GREY

Patch cargo pockets | Elasticated waistband | Elasticated leg ends with zips | Loose fit | Heavy brushed fleece



écologie.
by AWDIG

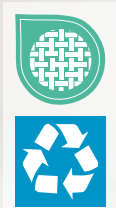

EA070 | EA070 **Crater Recycled Jogpants**

70% Cotton / 30% Polyester
XS, S, M, L, XL, XXL
280 g/m²

Ecologie

BLACK HEATHER GREY NAVY

Recycled pre-consumer Cotton / recycled Polyester | Relaxed fit | Unisex | Cuffed leg opening | Elasticated waist with flat drawcords | Brushed inner fleece | Side pockets | Size label only | All labels made out of recycled Polyester



SOL'S
the fair spirit



L03992 | 03992 **Unisex Jogging Pants Century**

80% Cotton / 20% Polyester (Grey Melange: 93% Cotton / 7% Viscose)
XS, S, M, L, XL, XXL, 3XL
450 g/m²

SOL'S

BLACK GREY MELANGE

80% cotton / 20% recycled polyester | Fleece 450 | Elasticated at the waist and ankles | Inner drawcord with buttonhole | Patch pocket at the back | Ribbed inset between the legs | Oversized cut | For improved customisation: 2 side pockets with floating pocket lining | No side seams on the legs



NEW



BY265 | BY265 **Ladies High Waist Balloon Sweat Pants**

65% Cotton / 35% Polyester
XS, S, M, L, XL, XXL, 3XL, 4XL, 5XL
 300 g/m² Build Your Brand

- BLACK
- HEATHER GREY
- WHITE

Elasticated high waistband | Fashionable balloon style | Elasticated leg hems | 2 side pockets | Loose fit



SF431 | SK431 **Women's Sustainable Fashion Wide Leg Joggers**

60% Cotton / 40% Polyester
XS, S, M, L, XL, XXL
 260 g/m² SF Women

- BLACK
- DUSKY PINK
- HEATHER GREY
- KHAKI

Regenerated Cotton / Recycled Polyester | Brushed Back Fleece | Elasticated waist with long round cord drawcord | Curved front side pockets | Tonal topstitching detail | No label | Re-sealable, recyclable bags - made from 100% recycled plastic

BEST SELLER



Neutral
 Certified Responsibility™



NE73331 | O73331 **Unisex Jumpsuit**

100% Cotton
XS, S, M, L, XL, XXL, 3XL
 300 g/m² Neutral

- BLACK
- NAVY
- SPORT GREY

Fairtrade-certified cotton | Combed organic cotton | Fleece with brushed backside | Matching YKK zipper | Double lined hood | Kangaroo pocket | Elastane rib at sleeves and bottom | Flat strings



SFM470 | SF470 **Unisex All In One**

80% Cotton / 20% Polyester (Heather Grey: 71% Cotton / 23% Polyester / 6% Viscose)
XXS/XS, S/M, L/XL
 280 g/m² SF Men

- BLACK
- HEATHER GREY
- NAVY

Unisex styling All In One, matches Kids' SM470 | Slim fit | Zipper front opening | Elasticated 1x1 rib cuffs | 2-Piece hood, with single jersey lining | Kangaroo patch pocket with flatlock stitching | Flatlock stitching around armholes | Taped back neck | Tear-out label



BY050 | BY050 **Swim Shorts**

100% Nylon, Lining: 100% Polyester
XS, S, M, L, XL, XXL, 3XL, 4XL, 5XL
120 g/m²

Build Your Brand

BLACK	CHERRY	COBALT BLUE	DARK SHADOW
FOREST GREEN	NAVY	OLIVE	PINK
SOFT YELLOW			

Nylon material | Neutral size label without branding | 2 side pockets | Pocket at back with fastening

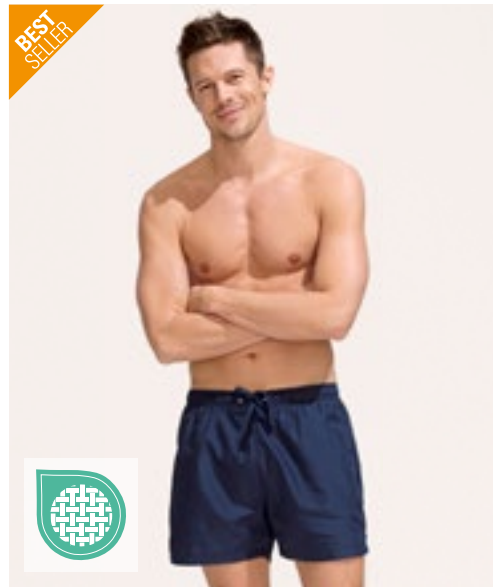

L01689 | 01689 **Sandy Swimming Suit**

100% Polyester
XS, S, M, L, XL, XXL
90 g/m²

SOL'S

BLACK	FRENCH NAVY	RED
-------	-------------	-----

Elasticated waistband with tone-on-tone drawcord | 2 side pockets | Rear flap pocket with Velcro® | Side slits | Suitable for dye sublimation | Microfibre polyester, Lining: 100% Polyester mesh inner briefs

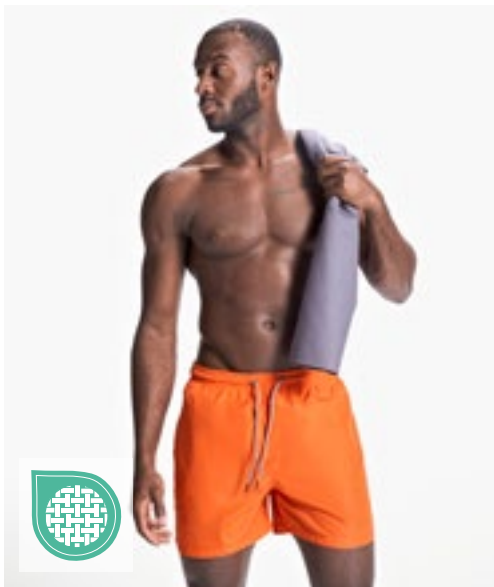

RY6708 | BN6708 **Men's Balos Swimming Trunks**

100% Polyester
S, M, L, XL, XXL
100 g/m²

Roly

BERMELLION ORANGE 311	BLACK 02	LIME PUNCH 235	NAVY BLUE 55
RED 60	ROYAL BLUE 05		

Swimming shorts with two side pockets | Elasticated waistband with adjustable decorative cord and metal eyelets in a contrasting colour | Contrasting decorative side seam | Back pocket with eyelet | Mesh inner trousers



L02919 | 02919 **Men's Sunrise Swimshorts**

100% Polyester
XS, S, M, L, XL, XXL, 3XL
70 g/m²

SOL'S

FRENCH NAVY	RED
-------------	-----

Pongee Polyester, Lining: mesh inner briefs | Elasticated waistband with tone-on-tone drawstring | Two side pockets | Back pocket | Three colour detail on both sides | Tear Away Label



nath



NH700 | ASTERIX **Men's Swimsuit Asterix**

100% Polyester
S, M, L, XL, XXL, 3XL
110 g/m²

Nath



Men's swimsuit with mesh lining | Inner pocket and back pocket with hook-and-loop fastening | Eyelets on back pocket



nath

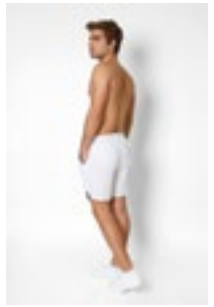

NH900 | ENERGY **Sport Pants Energy**

100% Polyester
S, M, L, XL, XXL
150 g/m²

Nath

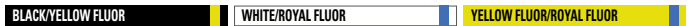

100% polyester Quick Dry technical fabric | Sport shorts in breathable and light fabric with contrasting side pockets and drawstring | Washable up to 60 °C



BY153 | BY153 **Recycled Swim Shorts**

100% Polyester
S, M, L, XL, XXL, 3XL, 4XL, 5XL
82 g/m²

Build Your Brand



63% polyester/37% recycled polyester | Regular fit | Flexible waistband with inner elastic | Mesh pockets | Breathable mesh inner trousers | Small vents in the side seam



BU9301 | 9301 **Solid Board Short**

100% Polyester
30, 32, 34, 36, 38, 40
136 g/m²

Burnside



Sateen back finish | Drawstring with spandex fly | Cargo pocket on right leg



BU9371 | 9371 **Stretch Board Shorts**

90% Polyester / 10% Elastane
30, 32, 34, 36, 38, 40
136 g/m²

Burnside



Drawstring with elastane | Stretch fabric | Inset pocket on right leg | Pattern styles have black inseam insert, solid styles have no insert



RBK9625 | U4_F9625_RBK **Women's Triangle Bra - Dotty**
95% Cotton / 5% Elastane
XS, S, M, L

Reebok

WHITE

Narrow straps | Elasticated waistband

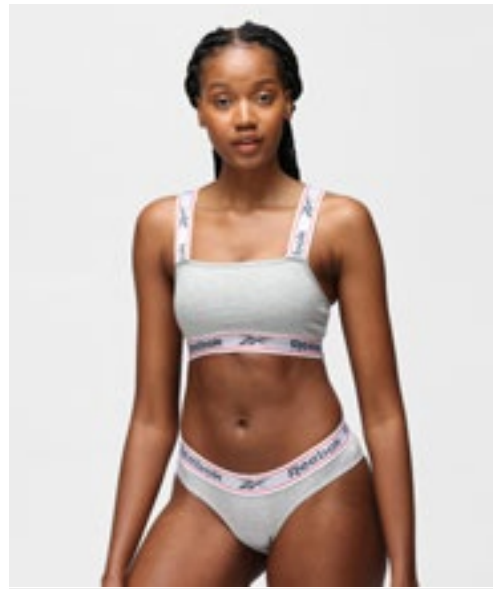

RBK9482 | U4_C9482_RBK **Women's Crop Top - Krystal**
95% Cotton / 5% Elastane
XS, S, M, L

Reebok

BLACK GREY MARL WHITE

Stretchy cotton knit | Elasticated shoulder straps | Square neckline | Removable padding

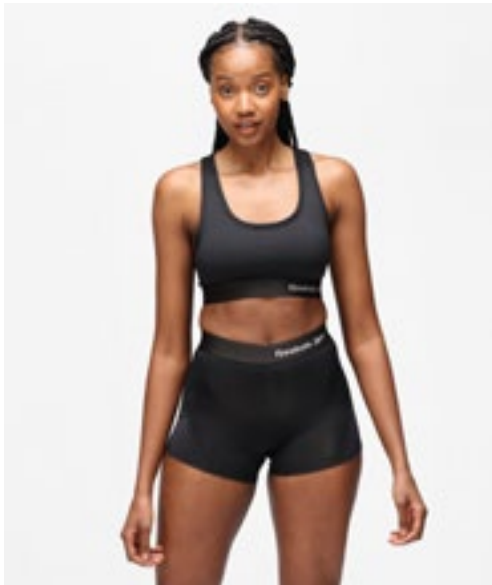

RBK9488 | U4_C9488_RBK **Women's Sports Crop Top - Steffi**
92% Polyester / 8% Elastane
XS, S, M, L

Reebok

BLACK

Wide straps and racer back | Reebok logo on the back and at the waistband

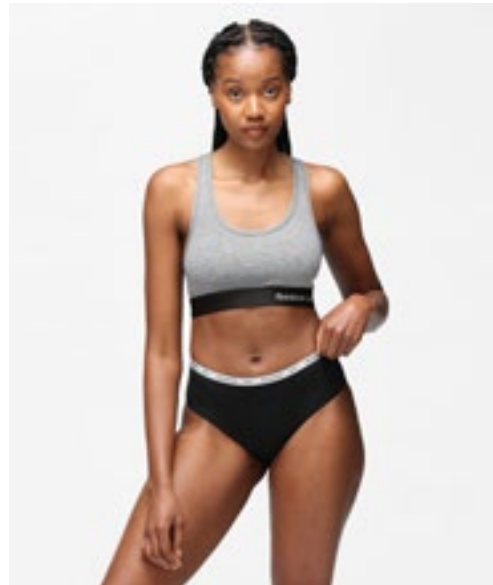

RBK9489 | U4_C9489_RBK **Women's Sports Crop Top - Simone**
92% Polyester / 8% Elastane
XS, S, M, L

Reebok

GREY MARL

Wide straps and racer back | Elasticated waistband



RBK9626 | U4_F9626_RBK **Women's Thong - Lotty (3 Pair Pack)**

95% Cotton / 5% Elastane
XS, S, M, L

Reebok



Elasticated waistband



JHK902 | UNBRIEFS **Ladies' Briefs (3 Pack)**

95% Cotton / 5% Elastane (Grey Melange: 85% Cotton / 10% Viscose / 5% Elastane), Waistband: 53% Nylon / 27% Elastane / 20% Polyester

XS, S, M, L, XL, XXL
160 g/m²

JHK



Side-seamed | Elastic band in waistband with JHK logo

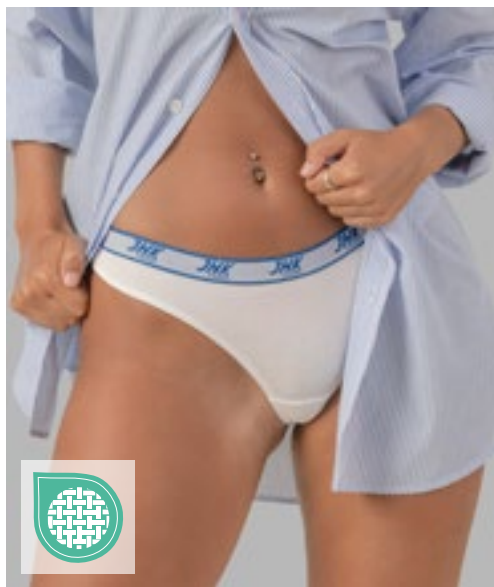

JHK903 | UNTHONG **Ladies' Thong (3 Pack)**

95% Cotton / 5% Elastane (Grey Melange: 85% Cotton / 10% Viscose / 5% Elastane), Waistband: 53% Nylon / 27% Elastane / 20% Polyester

XS, S, M, L, XL, XXL
160 g/m²

JHK



Side-seamed | Elastic band in waistband with JHK logo

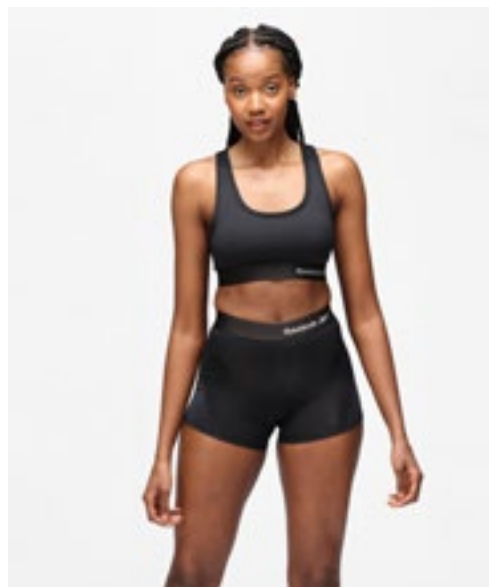

RBK9493 | U4_C9493_RBK **Women's Sports Short - Joyner**

92% Polyester / 8% Elastane
XS, S, M, L

Reebok



Elasticated waistband and ribbed cuffs | Flat seams

BEST
SELLER



E8005 | 8005 **Women's Panty 95/5**

95% Cotton / 5% Elastane
XS, S, M, L, XL
150 g/m²

Promodoro

BLACK

Single jersey panty | 95% combed cotton/5% elastane

RBK8241 | U5_C8241_RBK **Men's Brief - Chase (3 Pair Pack)**

95% Cotton / 5% Elastane
S, M, L, XL

Reebok

BLACK/BLACK/BLACK

BLACK/WHITE/GREY MARL

Classic fly at front | Expandable waistband



RBK8259 | U5_C8259_RBK **Men's Sports Brief - Wiggins (3 Pair Pack)**

92% Polyester / 8% Elastane
S, M, L, XL

Reebok

BLACK/BLACK/BLACK

BLACK/GREY MARL/WHITE

With wicking function | Brushed nylon waistband

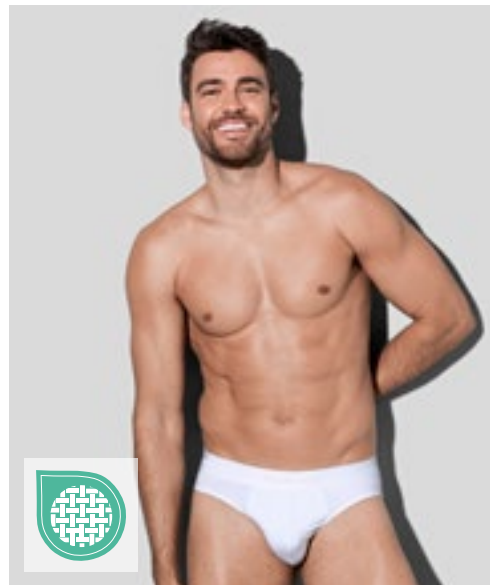

S9692 | ST9692 **Dexter Briefs 2-er Pack**

92% Cotton / 8% Elastane
S, M, L, XL, XXL
195 g/m²

Stedman®

BLACK OPAL

WHITE

Single-Jersey, „Full-Feeder“ | Sold in pairs | Elastic waistband with „Stedman“ logo | Body fit | Washable up to 40 °C

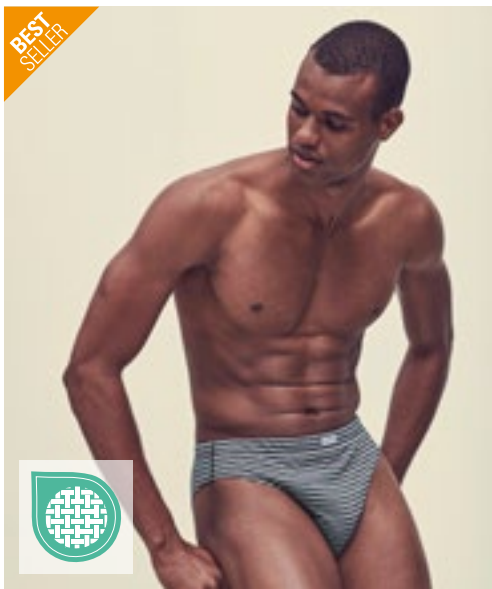

F990 | 67-012-6 **Classic Slip (3 Pair Pack)**

100% Cotton
S, M, L, XL, XXL
150 g/m² (White: 145 g/m²)

Fruit of the Loom

- BLACK STRIPE/WHITE/MID GREY MARL
- BLACK/BLACK/BLACK
- NAVY/NAVY/MID BLUE
- WHITE/WHITE/WHITE

Classic brief styling | Concealed elastic waistband | Branded woven label to centre front waistband | Double lined front | Retains its shape and size even at high washing temperatures | Label-free

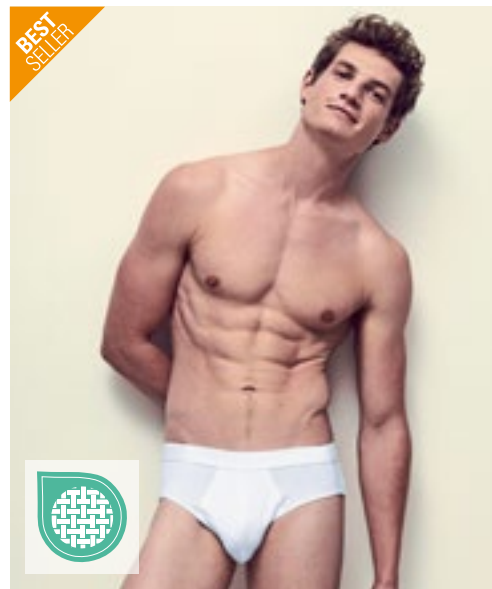

F991 | 67-018-7 **Classic Sport (2 Pair Pack)**

95% Cotton / 5% Elastane
S, M, L, XL, XXL
155 g/m² (White: 150 g/m²)

Fruit of the Loom

- BLACK/BLACK
- LIGHT GREY MARL/LIGHT GREY MARL
- NAVY/NAVY
- WHITE/WHITE

Modern athletic brief styling | Tonal brand embossed waistband | Double lined front | Label-free | Retains its shape and size even at high washing temperatures



RBK8260 | U5_C8260_RBK **Men's Short Sports Trunk - Redgrave (3 Pair Pack)**

92% Polyester / 8% Elastane
S, M, L, XL

Reebok

- BLACK/BLACK/BLACK
- BLACK/GREY MARL/CHARCOAL

Wicking quick-dry fabric | Brushed nylon waistband



RBK8261 | U5_C8261_RBK **Men's Medium Sports Trunk - Ainslie (3 Pair Pack)**

92% Polyester / 8% Elastane
S, M, L, XL

Reebok

- BLACK/WHITE/GREY MARL

Elasticated brushed nylon waistband | Flat seams for avoiding chafing



RBK8265 | U5_C8265_RBK **Men's Trunk - Barlow (3 Pair Pack)**

95% Cotton / 5% Elastane
S, M, L, XL

Reebok



Brushed nylon waistband

RBK8266 | U5_C8266_RBK **Men's Trunk - Ovett (3 Pair Pack)**

95% Cotton / 5% Elastane
S, M, L, XL

Reebok



Brushed nylon waistband



RP101005 | I101005 **Men's Boxer Short (2 Pair Box)**

95% Cotton / 5% Elastane (Grey Melange: 50% Cotton / 45% Polyester / 5% Elastane)
S, M, L, XL, XXL

Replay



Boxer shorts in single-colour cotton stretch material | Slim fitting style | Elasticated waistband with Replay logo

RP101102 | I101102 **Men's Boxer Short (3 Pair Box)**

95% Cotton / 5% Elastane (Grey Melange: 56% Cotton / 39% Polyester / 5% Elastane)
S, M, L, XL, XXL

Replay



Boxer shorts in single-colour cotton stretch material | Slim fitting style | Elasticated waistband with Replay logo



BEST SELLER



BY132 | BY132 **Men Boxer Shorts 2-Pack**

95% Cotton / 5% Elastane
S, M, L, XL, XXL, 3XL, 4XL, 5XL
 160 g/m² Build Your Brand

- BLACK
- CHARCOAL (HEATHER)
- HEATHER GREY
- WHITE

Stretch jersey | Accentuated elastic waistband



BEST SELLER



E8001 | 8001 **Men's Boxer Shorts**

95% Cotton / 5% Elastane
S, M, L, XL, XXL
 180 g/m² Promodoro

- BLACK/RED

Fashionable men's underpants | Single jersey | Red contrast colour stitching on the side seams | 95% combed cotton/5% elastane

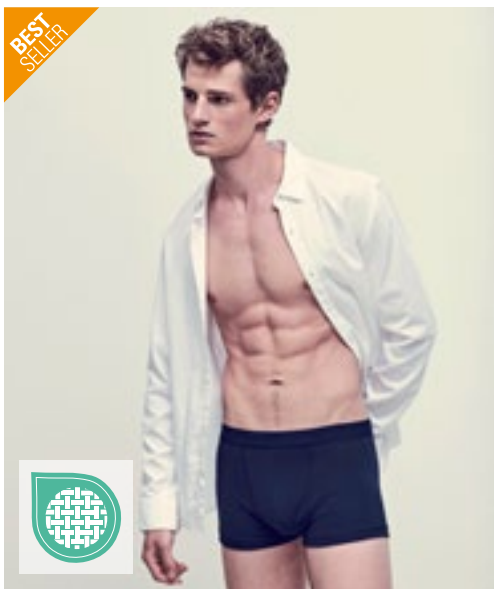

BEST SELLER



F992 | 67-020-7 **Classic Shorty (2 Pair Pack)**

95% Cotton / 5% Elastane
S, M, L, XL, XXL
 155 g/m² (White: 150 g/m²) Fruit of the Loom

- BLACK/BLACK
- LIGHT GREY MARL/LIGHT GREY MARL
- NAVY/NAVY
- WHITE/WHITE

Modern trunk styling with shorter leg length | Tonal brand embossed waistband | Double lined front | Retains its shape and size even at high washing temperatures | Label-free

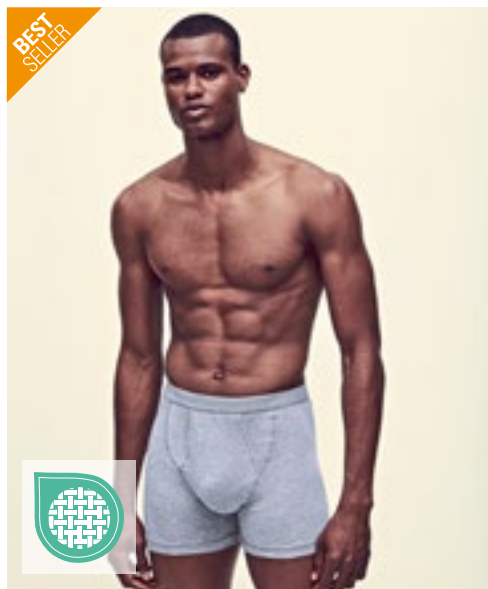

BEST SELLER



F993 | 67-026-7 **Classic Boxer (2 Pair Pack)**

95% Cotton / 5% Elastane
S, M, L, XL, XXL
 155 g/m² (White: 150 g/m²) Fruit of the Loom

- BLACK/BLACK
- LIGHT GREY MARL/LIGHT GREY MARL
- NAVY/NAVY
- WHITE/WHITE

Classic trunk styling with longer leg length | Tonal brand embossed waistband | Front fly keyhole opening | Double lined front | Retains its shape and size even at high washing temperatures | Label-free

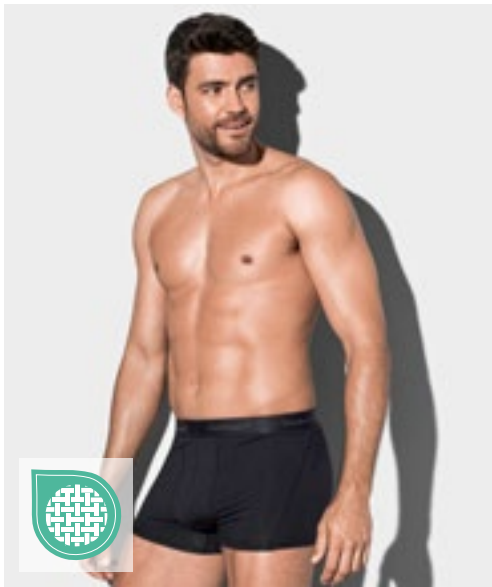

S9691 | ST9691 **Dexter Boxers 2-er Pack**

92% Cotton / 8% Elastane
S, M, L, XL, XXL
 195 g/m² Stedman®

BLACK OPAL WHITE

Single-Jersey, „Full-Feeder“ | Sold in pairs | Elastic waistband with „Stedman“ logo | Body fit | Washable up to 40 °C



JHK900 | UNBOXER **Men's Short Boxer Briefs (3 Pack)**

95% Cotton / 5% Elastane (Grey Melange: 85% Cotton / 10% Viscose / 5% Elastane), Waistband: 53% Nylon / 27% Elastane / 20% Polyester
XS, S, M, L, XL, XXL
 160 g/m² JHK

BLACK GREY MELANGE WHITE

Short boxer | Side seam | Elastic band with JHK logo



JHK901 | UNMIDWAY **Men's Midway Briefs (3 Pack)**

95% Cotton / 5% Elastane (Grey Melange: 85% Cotton / 10% Viscose / 5% Elastane), Waistband: 53% Nylon / 27% Elastane / 20% Polyester
XS, S, M, L, XL, XXL
 160 g/m² JHK

BLACK GREY MELANGE WHITE

Midway briefs | Side seam | Elastic band with JHK logo

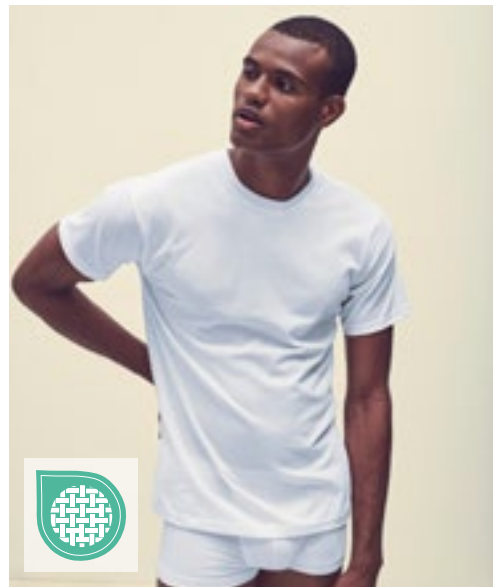

F997 | 67-082-3 **Men's Original Style Tee (3 Pair Pack)**

100% Cotton
S, M, L, XL, XXL
 135 g/m² Fruit of the Loom

WHITE

Rib crew neck with self-coloured neck tape | Generous arm and neck openings to provide a comfortable fit



REGATTA
PROFESSIONAL

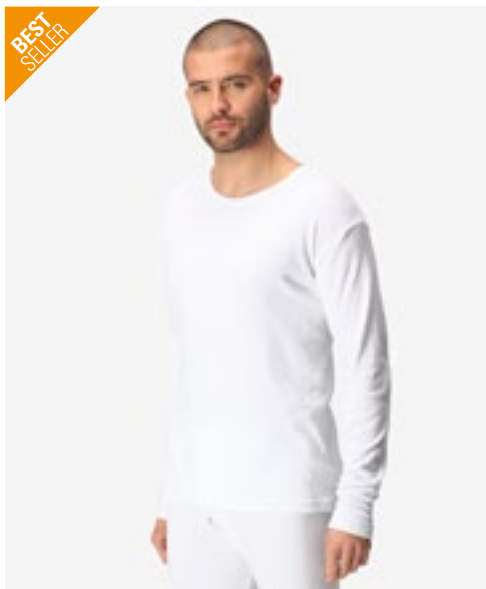

REGATTA
PROFESSIONAL



**BEST
SELLER**

RG111 |TRU111 **Thermal Short Sleeve Vest**

50% Cotton / 50% Polyester
S, M, L, XL, XXL
205 g/m²

Regatta Professional

BLUE **DENIM** **WHITE**

Lightly brushed for maximum comfort

RG112 |TRU112 **Thermal Long Sleeve Vest**

50% Cotton / 50% Polyester
S, M, L, XL, XXL
205 g/m²

Regatta Professional

BLUE **DENIM** **WHITE**

Lightly brushed for maximum comfort



REGATTA
PROFESSIONAL



kortex



RG113 |TRU113 **Thermal Long Johns**

50% Cotton / 50% Polyester
S, M, L, XL, XXL
205 g/m²

Regatta Professional

BLUE **DENIM** **WHITE**

Lightly brushed for maximum comfort

KX115 |GSM **Super-Soft Good Sleep Mask Almada**

Outer Fabric: 100% Cotton, Fleece: 100% Polyester
One Size

Kortex

BLACK

Ergonomic sleep mask with midnight effect | Skin-friendly and breathable cotton fabric, very soft and lightweight | One size fits all thanks to adjustable elasticated band | Reusable (washable) | Individually packed in a polyethylene bag | Equipped with EAN barcode



SFM074 | SF074 **Men's Tartan Lounge Set**

100% Cotton
XS, S, M, L, XL, XXL
115 g/m²

SF Men



Flannel/ Twill Weave | 2pc set | Lounge shirt with notched collar | Grown-on button fastening, pearlised buttons | Topstitched patch pocket on chest | Lounge pants with plain hem and fully elasticated waist | Twin needle hem and self fabric cuffs | Tear-out label



SF074 | SK074 **Women's Tartan Lounge Set**

100% Cotton
XS, S, M, L, XL, XXL
115 g/m²

SF Women



Flannel/ Twill Weave | 2pc set | Lounge shirt with notched collar | Grown-on button fastening, pearlised buttons | Topstitched patch pocket on chest | Lounge pants with plain hem and fully elasticated waist | Twin needle hem and self fabric cuffs | Tear-out label



SFM83 | SF083 **Men's Tartan Lounge Pants**

100% Cotton
XS, S, M, L, XL, XXL, 3XL
115 g/m²

SF Men

XS, S, M, L, XL, XXL, 3XL



XS, S, M, L, XL, XXL



Woven tartan lounge pants with plain hem | Full elasticated waist with contrast mock drawcord | Back Patch Pocket | Tear-out label for easy re-branding



SF83 | SK083 **Women's Tartan Lounge Pants**

100% Cotton
XXS, XS, S, M, L, XL, XXL, 3XL
115 g/m²

SF Women

XXS, XS, S, M, L, XL, XXL, 3XL



XXS, XS, S, M, L, XL



100% cotton flannel twill weave | Woven tartan lounge pants with plain hem | Full elasticated waist with contrast mock drawcord | Tear-out label

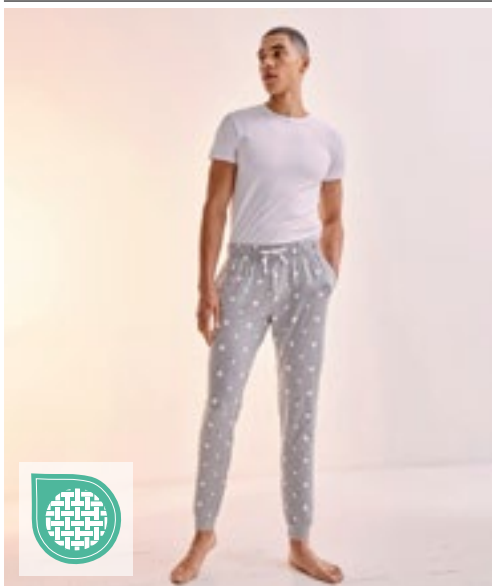

SFM086 | SF086 **Unisex Cuffed Lounge Pants**

96% Cotton / 4% Elastane
XS, S, M, L, XL, XXL, 3XL
180 g/m²

SF Men



Single Jersey | Self coloured elasticated waistband | Drawcord | Cuffed hem | Side seam pockets | Tear-out label

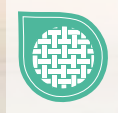
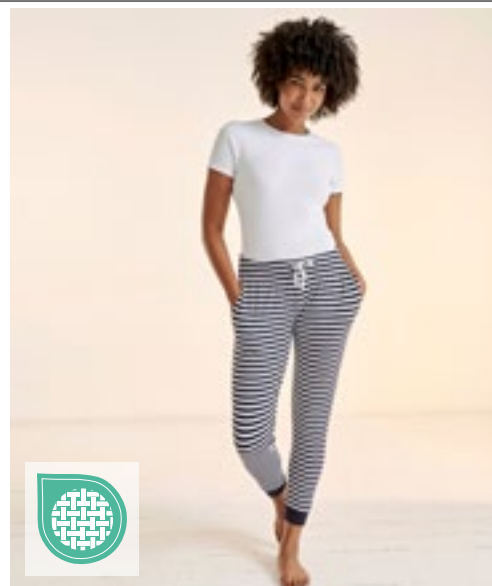

SF085 | SK085 **Women's Cuffed Lounge Pants**

96% Cotton / 4% Elastane
XS, S, M, L, XL, XXL
180 g/m²

SF Women



Single Jersey | Self coloured elasticated waistband | Drawcord | Cuffed hem | Side seam pockets | Tear-out label



SFM82 | SF082 **Men's Tartan Lounge Shorts**

100% Cotton
XS, S, M, L, XL, XXL
115 g/m²

SF Men



100% Cotton Flannel Twill Weave | Woven tartan lounge shorts with plain hem | Full elasticated waist with contrast mock drawcord | Tear-out label



SF82 | SK082 **Women's Tartan Frill Lounge Shorts**

100% Cotton
XXS, XS, S, M, L, XL
115 g/m²

SF Women



100% flannel twill weave | Woven tartan shorts with frill hem | Full elasticated waist with contrast mockdrawcord | Tear-out label



TC057 |TC057 **Ladies' Satin Cami Short Pyjamas**

95% Polyester / 5% Elastane
XS/S, M/L, XL/XXL
95 g/m² Towel City

BLACK LIGHT PINK WHITE

Stretch satin cami and shorts pyjama set | V-neck neckline panel with self coloured binding spaghetti straps | Adjusters on back of straps | Elasticated waistband on shorts



TC052 |TC052 **Short Pyjamas Set In A Bag**

100% Cotton (Heather Grey: 85% Cotton / 15% Viscose)
XS (8), S (10), M (12), L (14), XL (16), XXL (18), 3XL (20)
140 g/m² Towel City

WHITE/HEATHER GREY WHITE/PINK/WHITE STRIPE

White Vest top with Racer Back | With elastic waist | Matching bag with draw cord | Soft and lightweight cotton jersey | Perfect for decoration | Single Jersey | Keep away from fire



TC053 |TC053 **Long Pant Pyjama Set In A Bag**

100% Cotton (Heather Grey: 85% Cotton / 15% Viscose)
XS (8), S (10), M (12), L (14), XL (16), XXL (18), 3XL (20)
140 g/m² Towel City

WHITE/HEATHER GREY WHITE/PINK/WHITE STRIPE

White T Shirt with turn up cuffs | With elastic waist | Matching bag with draw cord | Soft and lightweight cotton jersey | Perfect for decoration | Single Jersey | Keep away from fire



TC055 |TC055 **Ladies' Satin Long Pyjamas**

95% Polyester / 5% Elastane
XS/S, M/L, XL/XXL
95 g/m² Towel City

BLACK LIGHT PINK WHITE

Stretch Satin long sleeved shirt and long pants pyjama set | Centre front button fastening down the centre front | Front breast pocket | Contrast piping detail | Pants with elasticated waistband and self fabric drawcord

REPLAY
UNDERWEAR & SOCKS



RP100634 | C100634 **Tennis Socks (3 Pair Card wrap)**

Black: 45% Polyester / 41% Cotton / 9% Viscose / 4% Polyamide / 1% Elastane;
Dark Grey Melange: 68% Polyester / 27% Cotton / 4% Polyamide / 1% Elastane;
Grey Melange: 66% Polyester / 20% Cotton / 8% Viscose / 5% Polyamide / 1% Elastane;
White: 49% Polyester / 47% Cotton / 3% Polyamide / 1% Elastane
35/38, 39/42, 43/46

Replay

BLACK/BLACK/BLACK WHITE/WHITE/WHITE

White sock, brand logo in single colour with trim strips in various colours | Perfect fit

ROLY

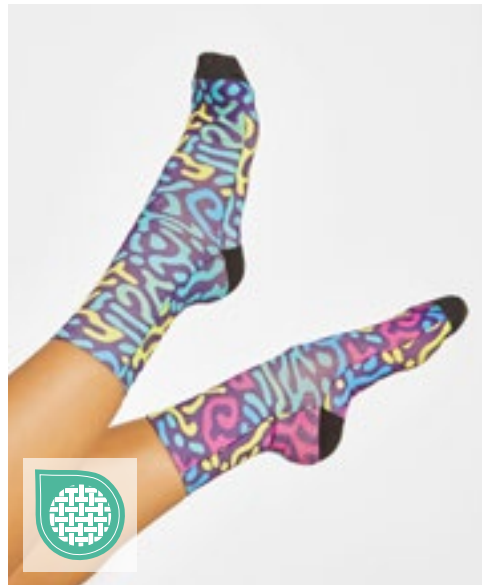

RY0381 | 0381 **Socks Kalox**

94% Polyester / 6% Elastane
36-39, 40-42, 43-46

Roly

WHITE 01

Sublimation sock up to the middle of the calf | Black heel and toe | Fabric with cotton touch | Unisex



BY201 | BY201 **Crew Socks**

80% Cotton / 17% Polyester / 3% Elastane
35-38, 39-42, 43-46, 47-50

Build Your Brand

BLACK WHITE

Elastic ribbed hems, extra high up to the ankle



l merch



NT1018 **Winter Socks**

64% Polyester / 16% Elastane / 10% Acrylic / 10% Wool
S (35/38), M (39/42), L (43/46)

DARK GREY NAVY

Warm winter socks made from soft, cosy material | Good fit

REPLAY
UNDERWEAR & SOCKS



RP100632 | C100632 **Casual Socks (3 Pair Banderole)**

47% Polyester / 46% Cotton / 6% Polyamide / 1% Elastane (Melange Colours):
56% Polyester / 37% Cotton / 6% Polyamide / 1% Elastane
35/38, 39/42, 43/46

Replay

- BLACK/GREY
- DARK BLUE/GREY
- DARK GREY MELANGE/GREY
- GREY MELANGE/DARK BLUE

Brand logo in second colour | Men's socks with pressed, ribbed hem | Skin-friendly material

promodoro



E8100 | 8100 **Business-Socks (5 Pair Pack)**

79% Cotton / 16% Polyamide / 5% Elastane
35/38, 39/42, 43/45, 46/48

Promodoro

BLACK

Business socks | Single jersey | 79% combed cotton/16% polyamide/5% elastane | 5 pieces package



REGATTA
PROFESSIONAL



RG003 | RMH003 **Workwear Socks (3 Pair Pack)**

68% Cotton / 16% Acrylic / 14% Polyester / 2% Elastane
39/46 (6-11)

Regatta Professional

BLACK

3 pair pack | Hardwearing loopstitch design | Ribbed ankle cuff for extra support | Cushioned loopstitch heel and toe | Flat toe seam for comfort



FRUIT & LOOM



F996 | 67-608-Z **Fruit Work Gear Socks (3 Pair Pack)**

72% Cotton / 23% Polyamide / 4% Polyester / 1% Elastane
M (39-42), L (43-46)

Fruit of the Loom

BLACK

BLACK GREY MELANGE

Perfect fit for everyday use | Cushioned soles for extra comfort and protection | High proportion of natural fibres



JAMES & NICHOLSON
by dainor



JN214 | JN214 Sport Sneaker Socks

62% Polyester / 20% Polyamide / 16% Cotton / 2% Elastane
35/38, 39/41, 42/44, 45/47

James&Nicholson

BLACK/WHITE	BRIGHT BLUE/WHITE	BRIGHT GREEN/WHITE
BRIGHT ORANGE/WHITE	BRIGHT YELLOW/WHITE	RED/WHITE
WHITE/WHITE		

Functional, short sports socks for men and women | Breathable and moisture regulating | Flat and pressure-free warp seam | Padded sole and toe area



JAMES & NICHOLSON
by dainor



JN215 | JN215 Sport Socks

55% Polyester / 22% Cotton / 21% Polyamide / 2% Elastane
35/38, 39/41, 42/44, 45/47

James&Nicholson

BLACK/WHITE	BRIGHT BLUE/WHITE	BRIGHT GREEN/WHITE
BRIGHT ORANGE/WHITE	BRIGHT YELLOW/WHITE	RED/WHITE
WHITE/WHITE		

Functional, short sports socks for men and women | Breathable and moisture regulating | Flat and pressure-free warp seam | Padded sole and toe area

REPLAY
UNDERWEAR & SOCKS

REPLAY
UNDERWEAR & SOCKS



RP100628 | C100628 In Liner Socks (3 Pair Banderole)

75% Cotton / 15% Polyester / 9% Polyamide / 1% Elastane (Grey Melange):
52% Cotton / 41% Polyester / 6% Polyamide / 1% Elastane
35/38, 39/42, 43/46

Replay

BLACK	DARK BLUE	GREY MELANGE	WHITE
-------	-----------	--------------	-------

Low-cut basic sneaker socks | Logo in various colours | Pleasant wearing comfort

RP100629 | C100629 Low Cut Socks (3 Pair Banderole)

76% Cotton / 16% Polyester / 7% Polyamide / 1% Elastane
35/38, 39/42, 43/46

Replay

BLACK/CASTLEROCK	DARK BLUE/GREY	WHITE/BLACK
------------------	----------------	-------------

Brand logo in second colour | Pleasant wearing comfort

REPLAY
UNDERWEAR & SOCKS



RP100631 | C100631 **In Liner Ultralight Socks (3 Pair Banderole)**

69% Cotton / 19% Polyester / 10% Polyamide / 2% Elastane (Dark Grey Melange: 48% Cotton / 40% Polyester / 10% Polyamide / 2% Elastane)
35/38, 39/42, 43/46

Replay

BLACK/GREY	DARK BLUE	GREY MELANGE
WHITE	WHITE/GREY	

Dual-colour: Brand logo and cuffs in second colour, single-colour: brand logo and cuffs in different colours | Sneaker socks | Ultra lightweight | Comfy feel

BEST SELLER

SPIRO



RT293X | S293X **Sneaker Sports Socks (3 Pair Pack)**

97% Polyester / 3% Elastane
S/M (37/41), L/XL (42/46)

SPIRO

BLACK/RED	GREY/LIME	WHITE/NAVY
-----------	-----------	------------

Rib cuff and instep | Contrast colour trim | Low cut sports fit with ankle tab | Coordinates with SPIRO team wear | Cushioned comfort: strategic double layers cushion impact | Secure fit: ribbed instep reduces movement & risk of blisters

SPIRO



RT294 | S294X **Technical Compression Coolmax Sports Socks**

96% Nylon / 4% Elastane
S/M (37/41), L/XL (42/46), XXL (47/50)

SPIRO

S/M, L/XL, XXL

WHITE

S/M, L/XL

BLACK	PURPLE
-------	--------

Rib cuff | Durable knit | Trainer length | Contrast colour trim | Heel/toe cushioning and arch support | Anatomically shaped with reinforcement for optimum protection and compression | Strategic double layers cushion impact | Pinpoint compression layers | COOLMAX® yarns keep cool and dry | Antibacterial | Single colour pair in each pack

SPIRO



RT295 | S295X **3-Pack Mixed Stripe Coolmax Sneaker Socks**

97% Polyester / 3% Elastane
S/M (37/41), L/XL (42/46)

SPIRO

WHITE/GREY/BLUE

Low cut | Contrast colour | Cushioned heel and toe | Antibacterial yarn | Ribbed ankle cuff for secure fit | COOLMAX® yarns keep cool and dry



REGATTA
PROFESSIONAL



NEW
COLOUR

RG2480 | TRW248 **Pro Packaway Breathable Jacket**

100% Polyamide
XS, S, M, L, XL, XXL, 3XL
80 g/m²

Regatta Professional

BLACK **LAUREL** **NAVY**

Waterproof and breathable Isolite lightweight polyamide fabric | Durable water repellent finish | Windproof fabric | Taped seams | Integral hood with adjusters | 2 lower pockets | Elasticated cuffs | Packs away into stuff sack



REGATTA
PROFESSIONAL



NEW
COLOUR

RG3480 | TRW348 **Pro Packaway Breathable Overtrouser**

100% Polyamide
XS, S, M, L, XL, XXL, 3XL
80 g/m²

Regatta Professional

BLACK **LAUREL** **NAVY**

Waterproof and breathable Isolite lightweight polyamid fabric | Durable water repellent finish | Windproof fabric | Taped seams | Elasticated waist | 2 side pocket openings | Adjustable hem with press studs | Packs away into stuff sack



REGATTA
PROFESSIONAL



RG458 | TRW458 **Linton Overtrousers**

100% Polyester
Waist: 32 (S), 33 (M), 34 (L), 36 (XL), 38 (XXL) / Length: 31 (regular)
115 g/m²

Regatta Professional

BLACK **NAVY**

Waterproof and breathable Isotex 5000 coated polyester fabric | Windproof | Taped seams | Elasticated and drawcord waist | Adjusters at ankle | Protective overlays to knee and seat areas



Result
core
VALUE



RT226 | R226X **Rain Trousers**

100% Polyester
S, M, L, XL, XXL, 3XL
200 g/m²

Result Core

BLACK **NAVY**

190T Polyester with PVC coating | Waterproof (2.000 mm) | Windproof | Elasticated waistband | Waist vents to access inner pockets | Adjustable snap closing ankles | Fully taped seams



RG408N | TRW408 **Pro Stormbreak Jacket**

100% Polyester
S, M, L, XL, XXL, 3XL
185 g/m²

Regatta Professional

BLACK NAVY

Waterproof Hydrafort 5000 polyester fabric | Windproof fabric | Taped seams | Integral hood | Elasticated cuffs | 2 lower pockets | Adjustable shockcord hem



RG308N | TRW308 **Pro Stormbreak Trousers**

100% Polyester
S, M, L, XL, XXL, 3XL
185 g/m²

Regatta Professional

BLACK DARK OLIVE NAVY

Waterproof Hydrafort 5000 polyester fabric | Windproof fabric | Taped seams | Elasticated waist | Press studs at hem | 2 side pocket openings



RG249 | TRW249 **Women's Pro Packaway Jacket**

100% Polyamide
34 (8), 36 (10), 38 (12), 40 (14), 42 (16), 44 (18), 46 (20)
Regatta Professional

BLACK NAVY

Waterproof and breathable Isolite lightweight fabric and a DWR (Durable Water Repellent) finish for all-weather protection | Integral hood with adjusters | 2 zipped lower pockets | Packs away into stuff sack | Windproof fabric | Taped seams | Bulk free | Lightweight



RG349 | TRW349 **Women's Pro Packaway Overtrouser**

100% Polyamide
8 (34), 10 (36), 12 (38), 14 (40), 16 (42), 18 (44), 20 (46)
Regatta Professional

BLACK NAVY

Waterproof and breathable Isolite lightweight fabric and a DWR (Durable Water Repellent) finish for all-weather protection | Adjustable hem with press studs | 2 side pocket openings | Packs away into stuff sack | Bulk free | Lightweight



CASUAL (RAIN PROTECTION & VISIBILITY)



BEST SELLER



korntex



korntex



KX102 | P100 **Poncho Amigo For Kids & Adults**

100% Polyester
XS, S, M, L, XL, XXL
120 g/m²

NEON GREEN	NEON PINK	SIGNAL ORANGE
SIGNAL YELLOW		

Easy-to-put-on poncho | Two elastic cords on each side | Suitable for dye sublimation | Two 5-cm-wide reflective strips around the body | Size adjustable with hook-and-loop fasteners on the side | XS-L for children; XL+XXL for adults | Equipped with EAN barcode | Individually packed in a polyethylene bag

KX117 | KXAW **Promo Special Vest Sylt**

100% Polyester
XS, S/M, L/XL, XXL/3XL
120 g/m²

BLACK	RED	ROYAL BLUE
SIGNAL ORANGE	SIGNAL YELLOW	SKY BLUE

Yellow and orange certified according to EN 17353:2020 Type A | Side comfort hook-and-loop fasteners | Equipped with EAN barcode



YOKO **HI-VIS**



YK269 | HVJ269 **Hi-Vis Tabard**

100% Polyester
S/M, L/XL, XXL/3XL
120 g/m²

HI-VIS ORANGE	HI-VIS YELLOW
---------------	---------------

Conforms to EN1150:1999 | 10cm elastics and 10cm hook & loop on each side for wide chest adjustment and comfortable wearing | Two 5cm reflective bands around the body | The manufacturer guarantees the reflective properties in accordance with the EN standard for 25 washes at 40°C



BEST SELLER

korntex



NEW COLOUR
621

KX100 | KXFW **Functional Hi-Vis Safety Vest Dortmund**

100% Polyester
S, M, L, XL, XXL, 3XL, 4XL, 5XL, 6XL, 7XL
120 g/m²

BLACK	BLUE	GREEN	GREY
LIME GREEN	MAGENTA	NAVY	PARAMEDIC GREEN
RED	ROYAL BLUE	SKY BLUE	VIOLETT
WHITE			
L, XL, XXL			
MAROON	ROSA		

Hem seam binding with black polyester | Suitable for dye sublimation | Two 5-cm-wide reflective strips around the body | Size adjustable with two hook-and-loop fasteners | When wearing over a jacket, please order one or two sizes larger | Certified according to EN 17353:2020 Type B3 | Equipped with EAN barcode | Individually packed in a polyethylene bag | The manufacturer guarantees the reflective properties according to EN standard for 25 washing cycles up to 40 °C | Colour differences are possible. A uniform delivery cannot be guaranteed. Variations in design do not constitute a deficiency.



BEST SELLER

korntex



621
EN 17353

KX501 | KXL **Promotion & Identification Vest Leipzig**

100% Polyester
S, M, L, XL, XXL, 3XL, 4XL, 5XL
120 g/m²

BLACK	BLUE	GREEN	MAGENTA
NEON GREEN	NEON PINK	RED	ROYAL BLUE
SIGNAL ORANGE	SIGNAL YELLOW	SKY BLUE	WHITE

Vest without reflective strips | Large printing surface, suitable for sublimation | Ideal for distinguishing individual groups/ persons | Size adjustable with two hook-and-loop fasteners | Hem seam binding with black polyester | Signal orange and signal yellow also to be certified according to EN 17353:2020 Type A | Equipped with EAN barcode | Individually packed in a polyethylene bag | Instructions for use in all official EU languages



BEST SELLER

YOKO
HI-VIS



YK259 | HVJ259 **Hi-Vis Reflective Border Tabard**

100% Polyester
Kids, S/M, L/XL, XXL/3XL
120 g/m² YOKO

BLACK	GREY	HI-VIS ORANGE	HI-VIS YELLOW
LIME	NAVY	PARAMEDIC GREEN	PINK
PURPLE	RASPBERRY	RED	ROYAL BLUE
SAPPHIRE	SKY	WHITE	

Great sporting event, outdoor activities & promotional tabards | With reflective border around for the extravisibility | 10cm elastication and 10cm hook & loop fastening on each side for wide chest adjustment and comfortable wearing | Large decoration area on the front & rear | The manufacturer guarantees the reflective properties in accordance with the EN standard for 25 washes at 40°C

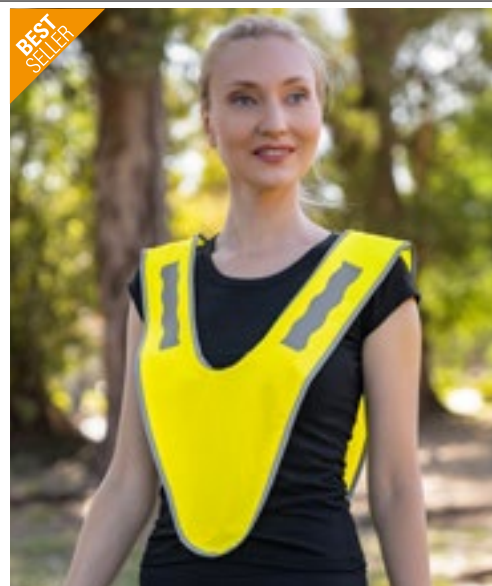

BEST SELLER

korntex



KX103 | KT100/KT150 **Collar For Barbados & Grenada**

100% Polyester
Kids, Adults
120 g/m² Korntex

SIGNAL YELLOW

Suitable for dye sublimation | One size for adults and children | Large printing area on the front | Hem seams with silver reflective polyester edging | Equipped with EAN barcode | Individually packed in a polyethylene bag



KX517 | RVG101 **Hi-Vis Jogger-Vest Ulm**

100% Polyester
One Size
120 g/m² Korntex

SIGNAL YELLOW

Soft, breathable mesh fabric | Rip-tape straps on the side to adjust the size | Smartphone pocket on the back | Equipped with EAN barcode | Individually packed in a polyethylene bag | The manufacturer guarantees the reflective properties according to EN standard for 25 washing cycles up to 40 °C



KX805 | KXMW **Elastic Mobility Safety Vest Ludwigsburg**

100% Polyester
S, M, L, XL, XXL, 3XL, 4XL, 5XL Korntex

SIGNAL YELLOW

Vertical reflectors and additional reflectors in the neck area | High-quality zip fastening with chin guard | Equipped with EAN barcode | Individually packed in a polyethylene bag | Instructions for use in all official EU languages | The manufacturer guarantees the reflective properties according to EN standard for 25 washing cycles up to 40 °C

CASUAL (RAIN PROTECTION & VISIBILITY)



KX506 | KXDP Safety Vest Duo Pack Russelsheim

100% Polyester
XL
120 g/m²

Korntex

SIGNAL YELLOW

Vehicle duo-pack - handy high-visibility vest pack with two high-visibility vests (one size) | Storage bag with cord and hook-and-loop fastener | Certified according to EN ISO 20471:2013 + A1:2016 | Equipped with EAN barcode | Instructions for use in all official EU languages | The manufacturer guarantees the reflective properties according to EN standard for 5 washing cycles at 40 °C



KX507 | FP100 Safety Vest Family Pack Ingolstadt

100% Polyester
120 g/m²

Korntex

SIGNAL YELLOW

High-visibility vest family pack | Contains: Two yellow high-visibility vests for adults according to EN ISO 20471:2013 + A1:2016 and two yellow high-visibility vests for children in sizes S (7-12 years) and XS (3-6 years) according to EN 17353:2020 Type AB3 | All four high-visibility vests are packed in a yellow polyester bag with hook-and-loop fastener and cord | Polyester bags can be printed and suitable for sublimation | Equipped with EAN barcode | Instructions for use in all official EU languages | The manufacturer guarantees the reflective properties according to EN standard for 5 washing cycles at 40 °C



KX511 | KXMOTOG Hi-Vis Biker Safety Vest Schleiz

100% Polyester
L, XL, XXL, 3XL, 4XL, 5XL
120 g/m²

Korntex

SIGNAL YELLOW

High-visibility motorcycle vest | Supplied in a practical polyester bag and an additional ziplock bag | Elasticated inside the vest for optimum fit and reduced flapping at high speeds | Safety hook-and-loop fastener on the chin prevents the zip from opening by itself due to the wind | Two horizontal reflective stripes around the body and over the shoulders | EN ISO 20471:2013 + A1:2016, L= Class 1, from XL Class 2 | Equipped with EAN barcode | Individually packed in a polyethylene bag | Instructions for use in all official EU languages | The manufacturer guarantees the reflective properties according to EN standard for 25 washing cycles at 40 °C



RT211 | R211X Motorist Safety Vest Using 3M™

100% Polyester
S/M, L/XL, XXL
120 g/m²

Result Safe-Guard

FLUORESCENT ORANGE

FLUORESCENT YELLOW

ISOEN20471:2013 Specification, Class 2 approved | 50mm sewn on safety tapes incorporating 3M™ Scotchlite™ reflective materials | Generous in size allowing to be worn as an over garment | Grey Polyester bound edges | Single, long vertical tear release fastening | Knitted Polyester | The manufacturer guarantees the reflective properties according to EN standard for 20 wash cycles!



JustCool
RWDs



JC092 | JC092 **Cool Sliders**

35/36, 37/38, 39/40, 41/42, 43/44, 45/46

Just Cool

ARCTIC WHITE | JET BLACK

Slip-on style | Wide printable strap | Moulded footbed | Impact absorbing flat sole | Lightweight



RY8300 | ZS8300 **Biles Shoes**

36, 37, 38, 39, 40, 41, 42, 43, 44, 45, 46

Roly Footwear

BLACK 02 | WHITE 01

100% cotton, canvas | Classic canvas trainers with white rubber soles and coloured stripes | Side vents, rubber toes and lace fastening



RY8330 | ZS8330 **Trainers Woods**

Polyester / EVA
36, 37, 38, 39, 40, 41, 42, 43, 44, 45, 46

Roly Footwear

BLACK 02 | EBONY 231 | GARNET RED 57

Comfortable and lightweight sports shoes | Flexible rubber sole with grip | Lace fastening



RY8324 | 8324 **Baylor Shoes**

Polyurethane / Polyester / TPR
36, 37, 38, 39, 40, 41, 42, 43, 44, 45, 46

Roly Footwear

WHITE 01

Unisex sports shoes | Lace fastening | Padded insoles



NE11030 540

10 Baby Wear

BODYS, ROMPERS & CO.	539
T-SHIRTS	552
SWEATS & JACKETS	559
BIBS & BEANIES	562
TERRY TOWELLING & BLANKETS.....	567



X21020 | 12002-1020 **Organic Baby Bodysuit Sleeveless Rebel 03**

100% Cotton
62-68, 74-80
160 g/m²

Link Kids Wear

WHITE

Combed organic cotton | Jersey | Naturally elastic | Soft quality | Pre-shrunk | Envelope neckline | 3 high quality snap fasteners | Without brand label in neck | Easy-care | Size label only | Unprinted, washable up to 60 °C



X11120 | 12001-1120 **Organic Baby Bodysuit Short Sleeve Bailey 01**

100% Cotton
50-56, 62-68, 74-80, 86-92
220 g/m²

Link Kids Wear

50-56, 62-68, 74-80, 86-92

BLACK	HEATHER GREY	POWDER BLUE	POWDER PINK
RED	ROYAL BLUE	WHITE	

50-56, 62-68, 74-80

APPLE GREEN	CHARCOAL GREY	HOT PINK	KELLY GREEN
NATURAL	NAVY	ORANGE	PASTEL YELLOW

Side seams | Short sleeve Baby Bodysuit with envelope neckline | Narrow edge neckline and armholes | Perfect quality interlock | If not printed, washable at 60 degrees | Soft and elastic Interlock fabric | Body with three good quality snaps in same colour (YKK), Nickel-free | No brand label in the neck | Organic combed Cotton & social standards, interlock



X21120 | 12002-1120 **Organic Baby Bodysuit Short Sleeve Rebel 01**

100% Cotton
50-56, 62-68, 74-80, 86-92
160 g/m²

Link Kids Wear

50-56, 62-68, 74-80, 86-92

BLACK	HEATHER GREY	POWDER BLUE	POWDER PINK
RED	ROYAL BLUE	WHITE	

50-56, 62-68, 74-80

NATURAL	NAVY
---------	------

Combed organic cotton | Jersey | Naturally elastic | Soft quality | Pre-shrunk | Envelope neckline | 3 high quality snap fasteners | Without brand label in neck | Easy-care | Unprinted, washable up to 60 °C



BELLA+CANVAS

BL100B | 100B **Baby Jersey Short Sleeve Onesie**

100% Cotton (Athletic Heather: 90% Cotton / 10% Polyester), (Heather Colours: 52% Cotton / 48% Polyester)
3/6, 6/12, 12/18, 18/24 months
135 g/m²

Bella

ASPHALT (SOLID)	ATHLETIC HEATHER	BLACK	DARK GREY HEATHER
HEATHER COLUMBIA BLUE	HEATHER MAROON	HEATHER STONE	NAVY
PINK	TRUE ROYAL	WHITE	YELLOW

Airlume combed and ring-spun cotton | Side-seamed | Tear-away label

BABY WEAR (BODYS, ROMPERS & CO.)



LW500 | LW500 **Essential Short Sleeved Bodysuit**

100% Cotton (Heather Grey: 90% Cotton / 10% Viscose)
 0/3, 3/6, 6/12, 12/18 months
 160 g/m² Larkwood

BLACK	HEATHER GREY	NAVY	PALE BLUE
PALE PINK	PALE YELLOW	RED	ROYAL
WHITE			

Envelope neck with binding on neck and cuff | YKK popper fastening at bottom
 | Size tab only



LW655 | LW655 **Organic Bodysuit**

100% Cotton
 Newborn, 0/3, 3/6, 6/12, 12/18 months
 160 g/m² Larkwood

BLACK	BRIGHT PINK	NATURAL	NAVY
WHITE			

Organic Cotton, Single Jersey | Short sleeved bodysuit made in Organic Cotton |
 Self coloured binding around envelope neck, cuffs and leg opening | YKK popper
 fastening on gusset | Size tab only



L118 | 00583 **Babies Bodysuit Bambino**

100% Cotton (Grey Melange: 85% Cotton / 15% Viscose)
 3/6, 6/12, 12/18, 18/23 months
 180 g/m² SOL'S

APPLE GREEN	AQUA	BABY BLUE	BLACK
BRIGHT RED	CREAMY PINK	FRENCH NAVY	FUCHSIA
MELANGE GREY	ORCHID PINK	WHITE	

Collar, cuff and leg binding | 100% combed, ring-spun cotton | Cap sleeves | Stud
 fastening at crotch | Nickel free



NE11030 | O11030 **Babies Short Sleeve Bodystocking**

100% Cotton
 62, 68, 74, 80, 86, 92
 220 g/m² Neutral

BLACK	CHARCOAL	DUSTY INDIGO	DUSTY MINT
DUSTY YELLOW	LIGHT BLUE	LIGHT PINK	MILITARY
NAVY	WHITE		

Fairtrade-certified cotton | Certified organic combed cotton | Rib knit | Short
 sleeves | Press buttons at shoulder and bottom



X801 | ROM540 **Short Sleeve Baby Bodysuit Polyester**

100% Polyester
62/68, 74/80
185 g/m²

Link Kids Wear

Interlock | Naturally elastic | Soft quality | Moisture wicking | Envelope neckline | 3 high quality snap fasteners | Easy care | Unprinted, washable up to 60 °C



BZ05T | BZ05-TLC **Baby Kimono Bodysuit**

100% Cotton
0/3, 3/6, 6/12 months
200 g/m²

Babybugz

Organic Cotton, ring-spun & combed | Kimono style opening at front, secured with Nickel-free snap poppers | Self-bound neckline, hems and sleeve ends, finished with cover-stitching | Soft and Stretchy Interlock | Nickel-free snap poppers to close at leg opening



E120K | 120B **Organic Baby Bodysuit**

100% Cotton
50/56, 62/68, 74/80
200 g/m²

Promodoro

Baby romper suit | Envelope neckline for easy dressing and undressing | Stud fastening at crotch | Rib | Organic, combed cotton



BABYBUGZ

NEW
COLOUR



BZ10 | BZ10 **Baby Bodysuit**

100% Cotton (Heather Grey Melange: 85% Cotton / 15% Viscose), (Mocha, Charcoal Grey Melange, Heather Blue: 60% Cotton / 40% Polyester)
0/3, 3/6, 6/12, 12/18, 18/24 months
200 g/m²

Babybugz

0-3 months, 3-6 months, 6-12 months, 12-18 months, 18-24 months

0-3 months, 3-6 months, 6-12 months, 12-18 months

BUBBLE GUM PINK	BURGUNDY	CAMOUFLAGE GREEN
COBALT BLUE	DUSTY BLUE	DUSTY ROSE
FUCHSIA	HEATHER BLUE	HEATHER GREY MELANGE
KELLY GREEN	MINT	NAUTICAL NAVY
ORANGE	ORGANIC NATURAL	POWDER PINK
RED	SAGE GREEN	SOFT YELLOW
SURF BLUE	TOFFEE	

Organic or in Conversion to Organic Cotton, ring-spun & combed | Interlock | Envelope neck opening | Narrow self-bound neck and sleeve ends | Self-colour nickel-free snap poppers to close at leg opening



LW055 | LW055 **Short Sleeved Body**

100% Cotton (Heather Grey: 90% Cotton / 10% Viscose)
0/3, 3/6, 6/12, 12/18 months
 200 g/m² Larkwood

BLACK	FUCHSIA	HEATHER GREY
NAVY	PALE BLUE	PALE PINK
RED	WHITE	

Cotton interlock | Children's short sleeved body suit with envelope opening on shoulders | Self-coloured binding on neck cuffs and leg openings | YKK popper opening



L117 | 01192 **Organic Bambino Bodysuit**

100% Cotton
3/6, 6/12, 12/18 months
 220 g/m² SOL'S

WHITE

100% certified organically grown cotton | Envelope style neckline | Bottom stud fastening | Collar, cuffs and leg binding



LW502 | LW502 **Essential Short Sleeved Baseball Bodysuit**

100% Cotton (Heather Grey: 90% Cotton / 10% Viscose)
0/3, 3/6, 6/12, 12/18 months
 160 g/m² Larkwood

WHITE/HEATHER GREY	WHITE/NAVY
WHITE/RED	

Contrast ribbed neck | Contrast binding on leg opening | Contrast sleeves | YKK popper fastening at bottom | Size tab only



L01401 | 01401 **Baby Striped Bodysuit Miles**

100% Cotton (Ash: 97% Cotton / 3% Polyester)
3/6, 6/12, 12/18, 18/23 months
 180 g/m² SOL'S

WHITE/NAVY	WHITE/RED
------------	-----------

Binding at neck | Envelope neck | Contrasting bias | Snap fastening at the crotch



BZ19 | BZ19 **Baby Ringer Bodysuit**

100% Cotton (White/Heather Grey Melange: 96% Cotton / 4% Polyester)
3/6, 6/12, 12/18 months
 200 g/m² Babybugz

WHITE/BLACK	WHITE/HEATHER GREY MELANGE	WHITE/KELLY GREEN
WHITE/NAUTICAL NAVY	WHITE/RED	

Organic Cotton, ring-spun & combed | Interlock | Contrast colour cotton/Elastane rib at neck, sleeve and leg opening | Self-colour nickel-free snap poppers to neck and leg opening | Neutral size neck label



BEST
SELLER



LA4424N | 4424EU **Infant Fine Jersey Short Sleeve Bodysuit**

100% Cotton
Newborn, 6, 12, 18, 24 months
153 g/m²

Rabbit Skins

APPLE	BLACK	BUTTER
CHARCOAL	HEATHER GREY	HOT PINK
LIGHT BLUE	NAVY	ORANGE
PINK	RED	ROYAL
WHITE		

Lap-shoulder envelope neck | Flatlock seams | Double-needle ribbed binding on neck, shoulders, sleeves and leg opening | Reinforced three snap closure (plastic) | EasyTear™ label | 100% combed ring-spun cotton fine jersey | Side seam construction | WRAP certified

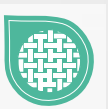

LA4411N | 4411EU **Infant Fine Jersey Long Sleeve Bodysuit**

100% Cotton
Newborn, 6, 12, 18 months
153 g/m²

Rabbit Skins

BLACK	HEATHER GREY	HOT PINK
LIGHT BLUE	NAVY	PINK
RED	ROYAL	WHITE

Lap-shoulder envelope neck | Double-needle ribbed binding on neck, shoulders, sleeves and leg opening | Reinforced three snap closure (plastic) | EasyTear™ label | 100% combed ring-spun cotton fine jersey | Side seam construction | WRAP certified

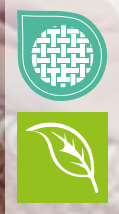

X11420 | 12001-1420 **Organic Baby Bodysuit Long Sleeve Bailey 02**

100% Cotton
50-56, 62-68, 74-80, 86-92
220 g/m²

Link Kids Wear

50-56, 62-68, 74-80, 86-92

BLACK	HEATHER GREY	POWDER BLUE	POWDER PINK
RED	ROYAL BLUE	WHITE	

50-56, 62-68, 74-80

APPLE GREEN	CHARCOAL GREY	HOT PINK	KELLY GREEN
NATURAL	NAVY	ORANGE	PASTEL YELLOW

Side seams | Long sleeve Baby Bodysuit with envelope neckline | Narrow edge neckline and armholes | Perfect quality interlock | If not printed, washable at 60 degrees | Soft and elastic Interlock fabric | Body with three good quality snaps in same colour (YKK), Nickel-free | No brand label in the neck | Organic combed Cotton & social standards, interlock

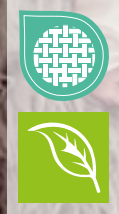

X21420 | 12002-1420 **Organic Baby Bodysuit Long Sleeve Rebel 02**

100% Cotton
50-56, 62-68, 74-80, 86-92
160 g/m²

Link Kids Wear

50-56, 62-68, 74-80, 86-92

BLACK	HEATHER GREY	POWDER BLUE	POWDER PINK
RED	ROYAL BLUE	WHITE	

50-56, 62-68, 74-80

NATURAL	NAVY
---------	------

Combed organic cotton | Jersey | Naturally elastic | Soft quality | Pre-shrunk | Envelope neckline | 3 high quality snap fasteners | Without brand label in neck | Easy-care | Unprinted, washable up to 60 °C



BABYBUGZ

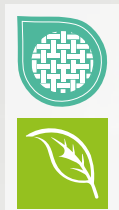

BZ60 | BZ60 **Baby Long Sleeve Kimono Bodysuit**

100% Cotton
0/3, 3/6, 6/12 months
200 g/m²

Babybugz

BLACK	NAUTICAL NAVY	ORGANIC NATURAL	POWDER PINK
WHITE			

Organic Cotton, ring-spun & combed | Interlock | Wrap-over, kimono style bodysuit | Nickel-free pop fasteners at side for ease of dressing | Nickel-free snap poppers at leg opening | Binding around neck, sleeve ends and leg openings for shape retention | Long raglan sleeves | Tear-off size label | Care label with QR code to follow supply chain and check positive impact of buying organic | Care label made from organic cotton



X805 | ROM550 **Long Sleeve Baby Bodysuit Polyester**

100% Polyester
62/68, 74/80
185 g/m²

Link Kids Wear

WHITE

Interlock | Naturally elastic | Soft quality | Envelope neckline | Moisture wicking | 3 high quality snap fasteners | Easy care | Unprinted, washable up to 60 °C



BABYBUGZ



NEW
COLOUR

BZ30 | BZ30 **Baby Long Sleeve Bodysuit**

100% Cotton (Heather Grey Melange: 85% Cotton / 15% Polyester)
0/3, 3/6, 6/12, 12/18 months
200 g/m² Babybugz

BLACK	DUSTY BLUE	FUCHSIA	HEATHER GREY MELANGE
NAUTICAL NAVY	ORGANIC NATURAL	POWDER PINK	WHITE

Organic Cotton, ring-spun & combed | Soft and Stretchy Interlock | Envelope neck opening | Long sleeves self-bound at ends and neck | Nickel-free snap poppers to close at leg opening



larkwood
Baby and Toddler Collection

LW052 | LW052 **Long Sleeved Baby Bodysuit**

100% Cotton
0/3, 3/6, 6/12, 12/18 months
200 g/m² Larkwood

WHITE

Long sleeved bodysuit | Envelope neck line | Bottom YKK popper fastening | Self-coloured edging around neck and leg



Neutral
Certified Responsibility™



60°

NE11130 | O11130 **Babies Long Sleeve Bodystocking**

100% Cotton
62, 68, 74, 80, 86, 92
220 g/m² Neutral

BLACK	CHARCOAL	DUSTY INDIGO	DUSTY MINT
DUSTY YELLOW	LIGHT BLUE	LIGHT PINK	MILITARY
NAVY	WHITE		

Fairtrade-certified cotton | Combed organic cotton | Rib knit | Long sleeves | Press buttons at shoulder and bottom

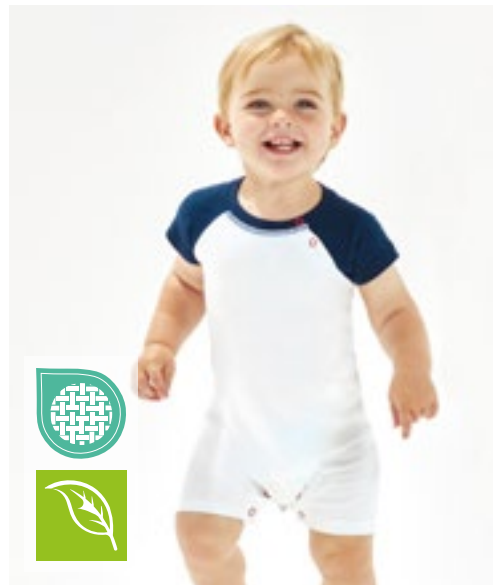

BABYBUGZ



BZ41 | BZ41 **Baby Baseball Playsuit**

100% Cotton (White/Heather Grey Melange/Red: 94% Cotton / 6% Polyester)
3/6, 6/12, 12/18 months
200 g/m² Babybugz

WHITE/HEATHER GREY MELANGE/RED	WHITE/NAVY/RED
--------------------------------	----------------

Organic Cotton | Interlock | Raglan styling | Short-style leg length | Contrast sleeves and neckband | 2 red poppers at raglan seam | Red poppers at leg opening | Organic soft and stretchy fabric | Tear-off label



BZ13 | BZ13 **Baby Rompasuit**

100% Cotton (Heather Grey Melange: 85% Cotton / 15% Polyester)
 3/6, 6/12, 12/18 months
 200 g/m² Babybugz

BLACK	DUSTY BLUE	HEATHER GREY MELANGE	NAUTICAL NAVY
POWDER PINK	WHITE		

Organic Cotton, combed | Interlock | Long sleeves, full body romper suit | Envelope neck opening | Self-bound cuffs | Leg opening and neck | Self-colour Nickel-free snap poppers to leg opening | Finished with narrow cover stitch to armhole and inside leg opening



BZ67 | BZ67 **Baby Pyjamas**

100% Cotton
 6/12, 12/18, 18/24 months, 2/3 years
 150 g/m² Babybugz

DUSTY BLUE	HEATHER GREY MELANGE	POWDER PINK
------------	----------------------	-------------

100% (Organic or in Conversion to Organic) Cotton | Single Jersey | Turn-back rib on cuffs | Two poppers on neck opening for all sizes except size 2-3 (92/96cm) | Single needle hem | Tear-away label | Care label with QR code to follow supply chain and check positive impact of buying organic | Care label made from organic cotton



JHK325 | SWRBSUIT **Baby Playsuit Long Sleeve**

65% Cotton / 35% Polyester (Grey Melange: 61% Cotton / 31% Polyester / 8% Viscose)
 3, 6, 9, 12 months
 260 g/m² JHK

BLACK	GREY MELANGE	PINK	SKY
WHITE			

Long sleeve playsuit | 2x1 rib with elastane in cuffs | Snap fasteners in the back | French Terry fabric



LW650 | LW650 **Organic Sleepsuit**

100% Cotton
 Newborn, 0/3, 3/6, 6/12, 12/18 months
 160 g/m² Larkwood

WHITE

Organic Cotton, Single Jersey | Long sleeved sleepsuit made in Organic Cotton | YKK Popper fastening on shoulder and around leg opening | Set in feet | Binding around neck and self fabric cuff on the sleeve | Size tab only



BZ35 | BZ35 **Baby Sleepsuit With Scratch Mitts**

100% Cotton
0/3, 3/6, 6/12 months
200 g/m² Babybugz

ORGANIC NATURAL WHITE

Organic Cotton | Interlock | Envelope neck opening with soft rib binding | Narrow self-bound neck and sleeve ends | Scratch mitts at sleeve ends which can be folded / unfolded as required | Integral feet | Nickel-free Poppers between legs for ease of dressing | Tear-off label



LW053 | LW053 **Contrast Long Sleeved Sleepsuit**

100% Cotton
0/3, 3/6, 6/12, 12/18 months
200 g/m² Larkwood

PALE BLUE/WHITE WHITE/WHITE

Long Sleeved Sleepsuit with feet | Envelope neck line | YKK popper fastening around legs allowing for clear front panel for easy decoration | Contrast edging around neck and cuff



LW050 | LW050 **Baby Sleepsuit**

100% Cotton
Newborn, 0/6, 6/12, 12/18 months
200 g/m² Larkwood

BLACK WHITE

Long sleeved sleepsuit with YKK popper opening and integral feet | Set-in sleeves



LW072 | LW072 **Striped Pyjamas**

100% Cotton (Front & back panel: 100% Polyester)
0/6, 6/12, 12/18, 18/24, 24/36 months, 3/4 years
160 g/m² Larkwood

NAVY STRIPE/WHITE PINK STRIPE/WHITE

Raglan sleeved striped pyjamas | Plain polyester front & back panel | Striped bottoms | Striped sleeves and leggings | Plain Polyester front and back panel suitable for sublimation printing | Elasticated waist | Size tab only



LW071 | LW071 **Childrens' Pyjamas**

100% Cotton
0/6, 6/12, 12/18, 18/24, 24/36 months, 3/4 years
160 g/m² Larkwood

CANDYFLOSS PINK/WHITE | NAVY/WHITE

Baseball style shirt | Contrast sleeves and neck band | Contrast plain pants | Elasticated waist | Ribbed cuffs | Twin needle stitching | Size tab only | Single Jersey



LW074 | LW074 **Tartan All In One**

100% Cotton
0/6, 6/12, 12/18, 18/24, 24/36 months
115 g/m² Larkwood

RED-NAVY CHECK

Flannel Weave | Babies all in one tartan pyjamas | Self fabric chest patch pocket | 5 button down centre fronts | Internal YKK poppers around inseam | Self fabric cuffs on sleeves and leg hem | Self fabric gusset | Tag free



LW083 | LW083 **Baby Tartan Trousers**

100% Cotton
0/6, 6/12, 12/18, 18/24, 24/36 months, 3/4 years
115 g/m² Larkwood

NAVY-GREEN CHECK | RED-NAVY CHECK | WHITE-PINK CHECK

100% Cotton Flannel | Flannel Twill Weave | Lounge pants with plain hem | Fully elasticated waist with contrast mock draw cord | Size tab only



LW085 | LW085 **Baby Lounge Pants**

96% Cotton / 4% Elastane
0/6, 6/12, 12/18, 18/24, 24/36 months, 3/4 years
180 g/m² Larkwood

BOTTLE GREEN/WHITE SNOWFLAKES | HEATHER GREY/WHITE STARS | NAVY/WHITE STARS | NAVY/WHITE STRIPES | RED/WHITE STRIPES

Single Jersey | Self coloured elasticated waistband | Contrast mock drawcord | Cuffed Hem | Size pip only



BZ65 | BZ65 **Baby Essential Shorts**
 80% Cotton / 20% Polyester
 6/12, 12/18, 18/24 months, 2/3 years
 280 g/m² Babybugz

80% (Organic or in Conversion to Organic) Cotton, 20% Recycled Polyester (rPET) | Brushed Fleece | Back pocket to the right | Slit side pockets | Elasticated waistband | Tear-away label | Care label with QR code to follow supply chain and check positive impact of buying organic | Care label made from organic cotton



BZ49 | BZ49 **Baby Leggings**
 100% Cotton (Heather Grey Melange: 85% Cotton / 15% Viscose)
 3/6, 6/12, 12/18, 18/24 months, 2/3 years
 200 g/m² Babybugz

Organic or in Conversion to Organic cotton | Soft and stretchy fabric | Slight drop crotch styling | Gently elasticated waist for extra comfort | No centre seams | Round gusset for ease of movement | Tear-off label



BZ33 | BZ33 **Baby Sweatpants**
 80% Cotton / 20% Polyester (Heather Grey Melange: 71% Cotton / 21% Polyester / 8% Viscose)
 6/12, 12/18, 18/24 months, 2/3 years
 250 g/m² Babybugz

Organic or in Conversion to Organic Cotton / recycled Polyester (rPET) | Super-soft baby sweatpants with brushed inner | Loose fit with with dropped crotch styling for modern | Mock drawcord at front waistband | Deep and soft elasticated ribbed waist | Extra long ribbed cuffs that can be folded / unfolded as baby grows | No centre front/ back body seam | Tear-off label



LW062 | LW062 **Toddler Joggers**
 80% Cotton / 20% Polyester (Heather Grey: 71% Cotton / 23% Polyester / 6% Viscose)
 6/12, 12/18, 18/24, 24/36 months
 280 g/m² Larkwood

Childs Jogging Pant | Elasticated waist with mock draw cord in self-colour | Cuff hem | No central panels for ease of decoration | Size tab only



larkwood
Baby and Toddler Collection

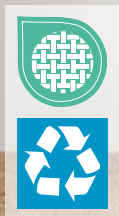

LW850 | LW850 **Kids' Sustainable Joggers**

60% Cotton / 40% Polyester

0/6, 6/12, 12/18, 18/24, 24/36 months, 3/4, 5/6 years

260 g/m²

Larkwood

BLACK	HEATHER GREY	KHAKI	LIGHT STONE
NAVY	SOFT PINK	STONE BLUE	

Regenerated Cotton, Recycled Polyester | Brush Back Fleece, Peached finish | Self fabric knitted rib at waistband & cuffs | Folded waistband | Gusset panel | Tag free



larkwood
Baby and Toddler Collection

LW830 | LW830 **Kids Track Bottoms**

100% Polyester

0/6, 6/12, 12/18, 18/24, 24/36 months

250 g/m²

Larkwood

BLACK/WHITE	NAVY/WHITE	RED/WHITE
ROYAL/WHITE		

Contrast panels down outer legs | Elasticated waistband | Plain Hem | Twinning styles available in adults' and kids' sizes in Finden and Hales



larkwood
Baby and Toddler Collection



LW070 | LW070 **Toddler Fleece All In One**

80% Cotton / 20% Polyester (Heather Grey: 71% Cotton / 23% Polyester / 6% Viscose)

6/12, 12/18, 18/24, 24/36 months

280 g/m²

Larkwood

BLACK	HEATHER GREY	NAVY
-------	--------------	------

Long Line YKK Zip for ease of access | Hood with ears detail | Single jersey inner hood | Front kangaroo pocket | Flat lock stitching | Brushed Back Sweat | Size tab only

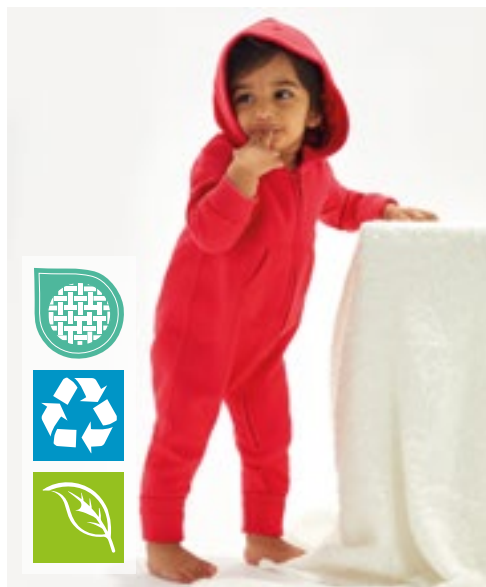

BABYBUGZ



BZ25 | BZ25 **Baby All-in-One**

80% Cotton / 20% Polyester (Heather Grey Melange: 71% Cotton / 21% Polyester / 8% Viscose)

6/12, 12/18, 18/24 months, 2/3, 4/5 years

250 g/m²

Babybugz

BLACK	BUBBLE GUM PINK	DUSTY BLUE	HEATHER GREY MELANGE
NAUTICAL NAVY	RED	VANILLA	

Organic or in Conversion to Organic Cotton / recycled Polyester (rPET) | Brushed back super soft fabric with single layer hood and kangaroo pockets | Zipper from top neck to lower leg for ease of dressing | Zip features comfort tab and placket, and both back neck taping and locker patch | Extra-long ribbed cuffs at sleeve and legs which can be worn folded/ unfolded as baby grows | Tear-off size label at back neck | Brushed Back Fleece



LW073 | LW073 **Rabbit All In One**

100% Polyester
0/6, 6/12, 12/18, 18/24, 24/36 months
240 g/m² Larkwood

PINK WHITE

Polyester Plush | Hooded all in one in super soft plush fabric with rabbit ears, eyes and nose detailed on hood | YKK zip down centre front and down leg | Tail detail on back | Binding on sleeve and leg hems | Size tab only



BZ56 | BZ56 **Baby Rocks Denim Dungarees**

100% Cotton
3/6, 6/12, 12/18, 18/24 months, 2/3 years Babybugz

DENIM BLUE

Organic or in Conversion to Organic cotton | Denim 9oz | Straps with adjustable popper fasteners | High back | No centre front and back body seam | Drop crotch | Popper fastening on sides | Jeans style stitching | Straight bottom hems | Tear-off label



LW651 | LW651 **Organic Cotton Dungaree**

100% Cotton
0/6, 6/12, 12/18, 18/24, 24/36 months
200 g/m² Larkwood

NAVY SOFT PINK

Organic Cotton | Interlock | Two Button Shoulder Fastening | Central Kangaroo pocket | Rolled & Stitched leg hems | Gusset | Internal poppers around hem | Single jersey front and back fastening | Tag free



LW700 | LW700 **Denim Dungarees**

100% Cotton
6/12, 12/18, 18/24, 24/36 months, 3/4, 5/6 years
213 g/m² Larkwood

BLUE DENIM

Cotton Denim, Stone Washed | Adjustable straps with YKK poppers | Side seam opening on both sides with YKK poppers | Covered poppers around inseam | Jean style top stitching all over | Two rear patch pockets | Tag free

BABY WEAR (T-SHIRTS)

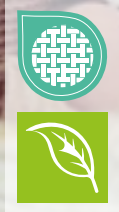

X13120 | 13002-1120 Organic Baby T-Shirt Short Sleeve Noah 01

100% Cotton
62-68, 74-80, 86-92
160 g/m²

Link Kids Wear

BLACK	KELLY GREEN	NATURAL	NAVY
POWDER BLUE	POWDER PINK	RED	ROYAL BLUE
WHITE			

Perfect quality interlock | If not printed, washable at 60 degrees | Soft and elastic Interlock fabric | T-shirt with two nickel-free quality press studs (YKK) on the shoulder in the same colour | Reactive dyed | No brand label in the neck | Side seams | Organic cotton Cotton & social standards, interlock



BELLA+CANVAS

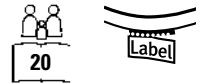

CV3001B | 3001B Baby Jersey Short Sleeve Tee

100% Cotton (Athletic Heather: 90% Cotton / 10% Polyester), (Dark Grey Heather: 52% Cotton / 48% Polyester)
3/6, 6/12, 12/18, 18/24 months
145 g/m²

Canvas

ASPHALT (SOLID)	ATHLETIC HEATHER	BLACK	DARK GREY HEATHER
NAVY	PINK	TRUE ROYAL	WHITE
YELLOW			

Airlume combed and ring-spun cotton | Side-seamed | Tear-away label



BELLA+CANVAS



CV3001T | 3001T Toddler Jersey Short Sleeve Tee

100% Cotton (Athletic Heather: 90% Cotton / 10% Polyester), (Dark Grey Heather: 52% Cotton / 48% Polyester)
2, 3, 4, 5 years
145 g/m²

Canvas

ASPHALT (SOLID)	ATHLETIC HEATHER	BLACK	DARK GREY HEATHER
NAVY	PINK	TRUE ROYAL	WHITE
YELLOW			

Combed and ring-spun cotton | Side-seamed | Tear-away label

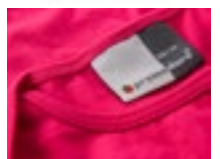
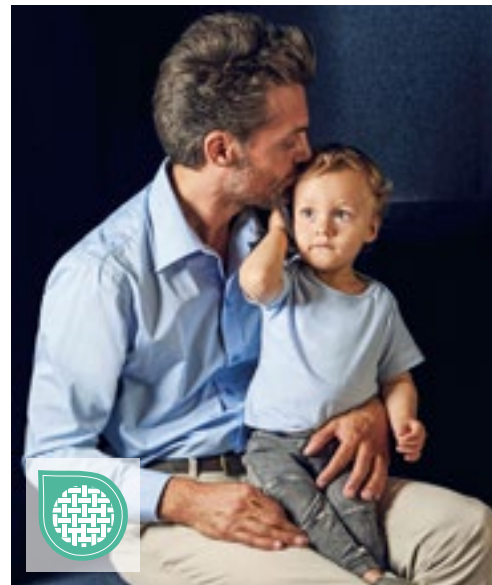

E110B | 110 Baby T-Shirt

100% Cotton
56/62, 68/74, 80/86
150 g/m²

Promodoro

BABY BLUE	BLACK	BRIGHT ROSE	CHALK PINK
FIRE RED	NAVY	WHITE	

Side seams | Single jersey | Shoulder opening | Combed cotton



LA3322 | 3322EU **Infant Fine Jersey T-Shirt**

100% Cotton
6, 12, 18, 24 months
153 g/m²

Rabbit Skins

APPLE	BLACK	BUTTER
CHARCOAL	HEATHER GREY	HOT PINK
LIGHT BLUE	NAVY	ORANGE
PINK	RED	ROYAL
WHITE		

Topstitch ribbed collar | Shoulder-to-shoulder taping | Double-needle hem sleeves and bottom | EasyTear™ label | 100% combed ring-spun cotton fine jersey | Side seam construction | WRAP certified



LA3321 | 3321EU **Toddler Fine Jersey T-Shirt**

100% Cotton
2, 3, 4, 5/6 years
153 g/m²

Rabbit Skins

APPLE	BLACK	BUTTER
CHARCOAL	HEATHER GREY	HOT PINK
LIGHT BLUE	NAVY	ORANGE
PINK	RED	ROYAL
SILVER	WHITE	

Topstitch ribbed collar | Shoulder-to-shoulder taping | Double-needle hem sleeves and bottom | EasyTear™ label | 100% combed ring-spun cotton fine jersey | Side seam construction | WRAP certified

BABY WEAR (T-SHIRTS)

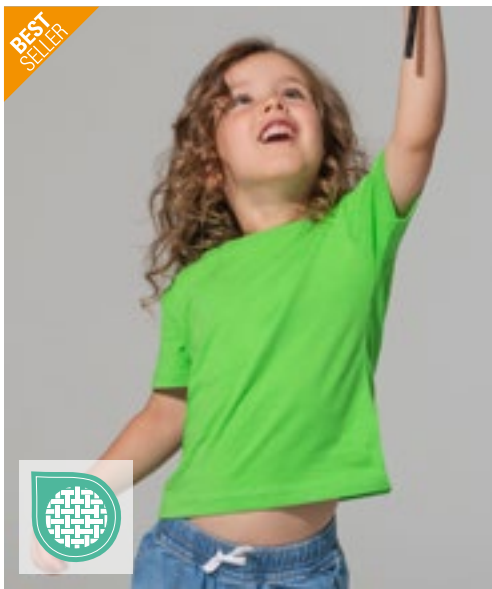

JHK
T-SHIRT



JHK153K |TSRB150 **Baby T-Shirt**

100% Cotton (Grey Melange: 85% Cotton / 15% Viscose)
0, 1, 2 years
155 g/m²

JHK

BLACK	FUCHSIA	GOLD	GREY MELANGE
LIGHT YELLOW	LIME	NAVY	ORANGE
PINK	PISTACHIO	PURPLE	RED
ROYAL BLUE	SKY	TURQUOISE	WHITE

Short sleeve | 1x1 rib on collar | 2 shoulder buttons in size 0 | Side-seamed | Shoulder-to-shoulder tape

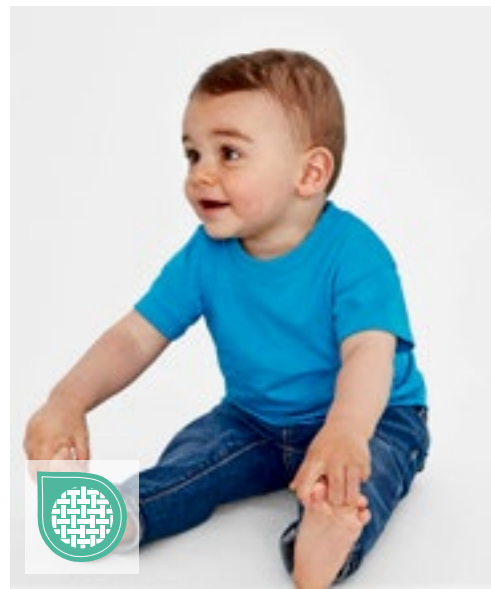

SOL'S
the fair spirit



NEW
COLOUR

L155 | 11975 **Baby T-Shirt Mosquito**

100% Cotton
3/6 (60/67), 6/12 (68/74), 12/18 (75/81), 18/23 (82/86) months
160 g/m²

SOL'S

AQUA	BABY BLUE	DEEP BLACK	FLASH PINK
PALE PINK	RED	WHITE	

Reinforcing tape at neck | Cut and sewn | Softek Innovation Process® | Rib collar | Left shoulder opening with 2 tone-to-tone snap fasteners | Combed ringspun cotton

larkwood
Baby and Toddler Collection



NEW
COLOUR

LW020 | LW020 **Baby-Kids Crew Neck T-Shirt**

100% Cotton (Heather Grey: 90% Cotton / 10% Viscose),
(Sublimations White: 100% Polyester)
0/6, 6/12, 12/18, 18/24, 24/36 months, 3/4, 5/6 years
160 g/m²

Larkwood

0-6 months, 6-12 months, 12-18 months, 18-24 months, 24-36 months, 3-4 years, 5-6 years

NAVY	PALE BLUE	PALE PINK
PALE YELLOW	RED	ROYAL
WHITE		

0-6 months, 6-12 months, 12-18 months, 18-24 months, 24-36 months, 3-4 years

BLACK	BOTTLE GREEN	FUCHSIA
HEATHER GREY	JADE	KHAKI
PURPLE	SUNFLOWER	TURQUOISE

0-6 months, 6-12 months, 12-18 months, 18-24 months, 24-36 months

SUBLIMATIONS WHITE

Twin needle stitching | Set-in sleeves | Size tab only





larkwood
Baby and Toddler Collection

larkwood
Baby and Toddler Collection

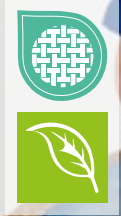

LW620 | LW620 **Organic T-Shirt**

100% Cotton
0/3, 3/6, 6/12, 12/18, 18/24, 24/36 months
160 g/m²

Larkwood

BLACK	BRIGHT PINK	NATURAL	NAVY
ROYAL	WHITE		

Organic Cotton, Single Jersey | Crew neck short sleeved T-Shirt made in Organic Cotton | Ribbed neckline | Twin needle stitching at neck, hem and sleeves | Size tab only



LINK
KIDS WEAR



X803 | T540 **Short Sleeve Baby T-Shirt Polyester**

100% Polyester
50/56, 62/68
185 g/m²

Link Kids Wear

WHITE

Interlock | Naturally elastic | Soft quality | Moisture wicking | 2 high quality snap fasteners | Easy care | Unprinted, washable up to 60 °C



nath



NH140B | K1 BABY **Baby T-Shirt**

100% Cotton
6/12, 12/18, 18/24 months
165 g/m²

Nath

BLACK	BUBBLEGUM	PINK	PISTACHIO
RED	ROYAL	SKY	WHITE

Semi-combed cotton | Skinny ribbed collar | Snap fasteners on the shoulder for easy dressing and undressing | Narrow stitching on the collar, cuffs and hem

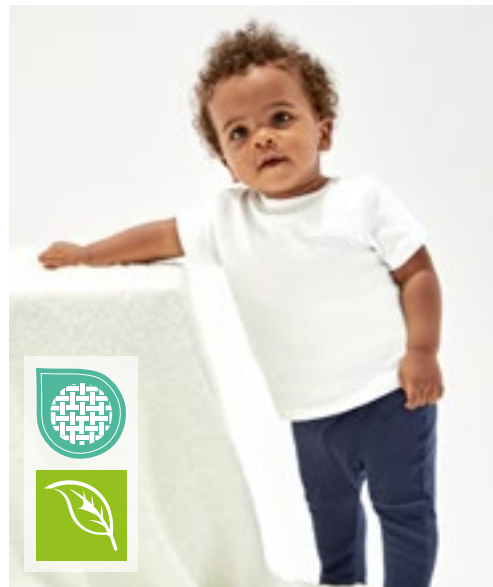

BABYBUGZ



BZ61 | BZ61 **Made In Africa Baby T**

100% Cotton
3/6, 6/12, 12/18, 18/24 months
150 g/m²

Babybugz

BLACK	WHITE
-------	-------

Organic Cotton | Single Jersey | Nickel-free poppers to shoulder opening for easy dressing | Flat, cover-stitch at both sleeve and bottom hem | Top stitch around neck | Tear-off size label | Care label with QR code to follow supply chain and check positive impact of buying organic | Care label made from organic cotton

BABY WEAR (T-SHIRTS)



LW027 | LW027 **Short Sleeved Stripe T Shirt**

100% Cotton
0/6, 6/12, 12/18, 18/24, 24/36 months, 3/4 years
160 g/m²

WHITE/OXFORD NAVY

Set-in short sleeves | Striped body and sleeves | Plain rib neck band | Twin needle stitching | Size tab only | Single Jersey



BZ02 | BZ02 **Baby T**

100% Cotton (Heather Grey Melange: 85% Cotton / 15% Polyester), (Mocha, Heather Blue, Charcoal Grey Melange: 60% Cotton / 40% Polyester)
0/3, 3/6, 6/12, 12/18, 18/24 months, 2/3 years
200 g/m²

0-3 months, 3-6 months, 6-12 months, 12-18 months, 18-24 months, 2-3 years

BLACK	DUSTY BLUE	HEATHER GREY MELANGE	NAUTICAL NAVY
POWDER PINK	WHITE		

0-3 months, 3-6 months, 6-12 months, 12-18 months, 18-24 months

BUBBLE GUM PINK	BURGUNDY	CAMOUFLAGE GREEN	COBALT BLUE
DUSTY ROSE	FUCHSIA	HEATHER BLUE	KELLY GREEN
MINT	ORANGE	ORGANIC NATURAL	RED
SAGE GREEN	SOFT YELLOW	SURF BLUE	TOFFEE

Organic or in Conversion to Organic Cotton, ring-spun & combed | Interlock | Cotton/Elastane neck rib | Nickel-free snap poppers to shoulder opening (for easy dressing) | Flat, cover-stitch around neck, and at both sleeve and bottom hem | Tear-off size label

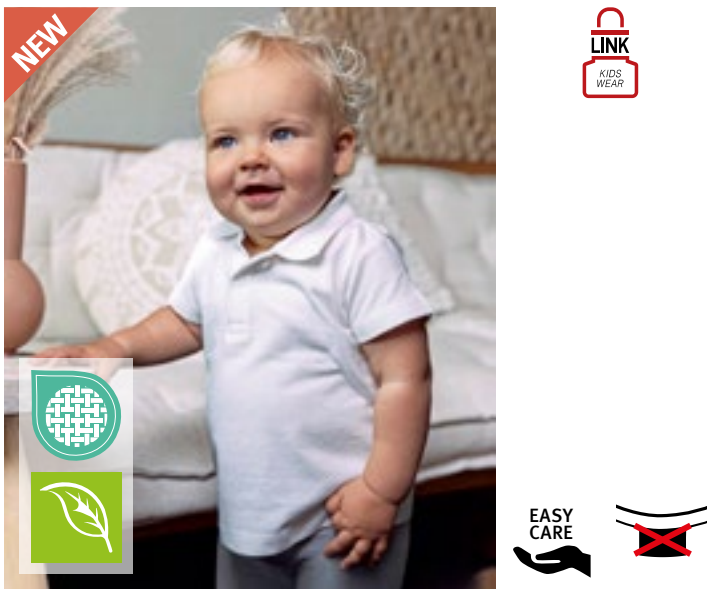

X13003 | 13003-1122 **Organic Baby Polo Short Sleeve Teddy 01**

100% Cotton
62-68, 74-80, 86-92, 98-104
200 g/m²

BLACK NAVY WHITE

100% Combed Organic Cotton | Pique | Naturally elastic | Soft quality | Pre-shrunk | Polo collar | Side seams | 2/3 high-quality collar buttons | Without brand label in neck | Easy-care | Unprinted, washable up to 60 °C

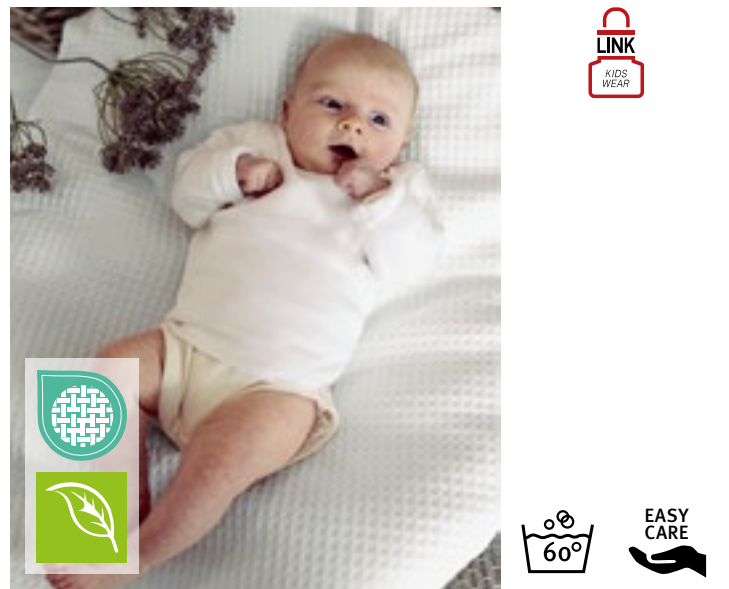

X13420 | 13002-1420 **Organic Baby T-Shirt Long Sleeve Noah 02**

100% Cotton
62-68, 74-80, 86-92
160 g/m²

NATURAL

Perfect quality interlock | If not printed, washable at 60 degrees | Soft and elastic Interlock fabric | T-shirt with two nickel-free quality press studs (YKK) on the shoulder in the same colour | No brand label in the neck | Side seams | Organic combed Cotton & social standards, interlock



ROLY



RY7203 | CA7203 **Baby Longsleeve T-Shirt**

100% Cotton
6, 12, 18 months, 2 years
160 g/m²

Roly

BLACK 02 | RED 60 | WHITE 01

Long-sleeved baby T-shirt made from extra fine-knitted material | Single jersey | Round neck with press studs on the left shoulder in the sizes from 6 to 18 months, from 2 years without opening on shoulder | Side seams

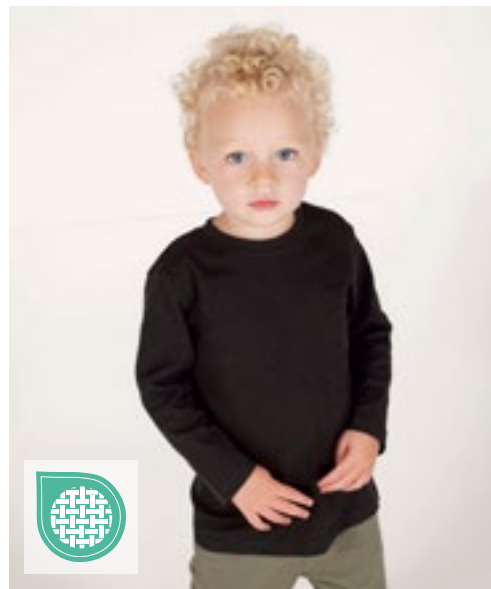

larkwood
Baby and Toddler Collection



NEW
COLOUR

LW021 | LW021 **Long Sleeved T-Shirt**

100% Cotton
0/6, 6/12, 12/18, 18/24, 24/36 months, 3/4 years
160 g/m²

Larkwood

BLACK | NAVY | PALE PINK | RED | WHITE

Single jersey | Children's crew neck t-shirt with YKK popper detail on shoulders | Twin needle stitching on hem and cuffs | Rib detail at neck



X806 | T550 **Long Sleeve Baby T-Shirt Polyester**

100% Polyester
50/56, 62/68, 74/80, 86/92
185 g/m²

Link Kids Wear

WHITE

Interlock | Naturally elastic | Soft quality | Moisture wicking | 2 high quality snap fasteners | Easy care | Unprinted, washable up to 60 °C



BABYBUGZ



NEW
COLOUR

BZ11 | BZ11 **Baby Long Sleeve T**

100% Cotton (Heather Grey Melange: 85% Cotton / 15% Polyester)
3/6, 6/12, 12/18, 18/24 months
200 g/m²

Babybugz

BLACK | BUBBLE GUM PINK | DUSTY BLUE | HEATHER GREY MELANGE | NAUTICAL NAVY | POWDER PINK | RED | WHITE

Organic Cotton, ring-spun & combed | Interlock | Long sleeves, cotton/elastane neck rib | Nickel-free snap poppers to shoulder opening for easy dressing | Narrow cover-stitch to neck, cuffs and hem | Neutral neck label

BABY WEAR (T-SHIRTS)



BELLA+CANVAS



CV3200T | 3200T **Toddler 3/4 Sleeve Baseball Tee**

52% Cotton / 48% Polyester (Triblend Colours: 50% Polyester / 25% Cotton / 25% Viscose)

2, 3, 4, 5 years
130 g/m²

Canvas

WHITE/BLACK | WHITE/DENIM | WHITE/RED

52% combed and ring-spun cotton / 48% polyester; Triblend colours: 50% polyester / 25% combed and ring-spun cotton / 25% Viscose) | Side-seamed | Contrast raglan sleeves and neck trim



BABYBUGZ

*SUPERSTAR
by mantis



BZ43 | BZ43 **Baby Superstar Baseball T**

100% Cotton

6/12, 12/18, 18/24 months
150 g/m²

Babybugz

WASHED WHITE/SWISS NAVY | WASHED WHITE/WARM RED

Organic or in Conversion to Organic cotton | Single Jersey | Soft-handle peach finish fabric | Raglan style | Long sleeves | Curved hem with contrast overlock edge | Tear-off label



larkwood
Baby and Toddler Collection



LW025 | LW025 **Long Sleeved Baseball T-Shirt**

100% Cotton

0/6, 6/12, 12/18, 18/24, 24/36 months, 3/4 years
160 g/m²

Larkwood

WHITE/NAVY | WHITE/RED

Contrast sleeves and neckband | Twin needle stitching at hem and cuffs

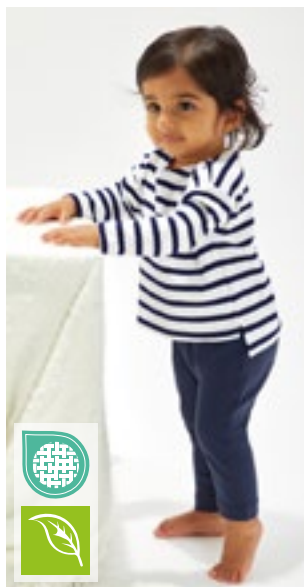

BABYBUGZ



BZ52 | BZ52 **Baby Breton Top**

100% Cotton

3/6, 6/12, 12/18, 18/24 months
200 g/m²

Babybugz

WHITE/NAVY

Organic or in Conversion to Organic cotton | 16mm x 8mm yarn dyed stripes | Nickel-free navy poppers to shoulder opening for easy dressing | Locker patch | Side vents | Drop Tail | Soft and stretchy fabric | Tear-away label



larkwood
Baby and Toddler Collection

LW820 | LW820 **Kids Track Top**

100% Polyester

0/6, 6/12, 12/18, 18/24, 24/36 months
250 g/m²

Larkwood

BLACK/WHITE | NAVY/WHITE
RED/WHITE | ROYAL/WHITE

Contrast panels down arm and contrast zip | Ribbed cuff and hem | Twinning styles available in adults' and kids' sizes in Finden and Hales.

**BEST
SELLER**

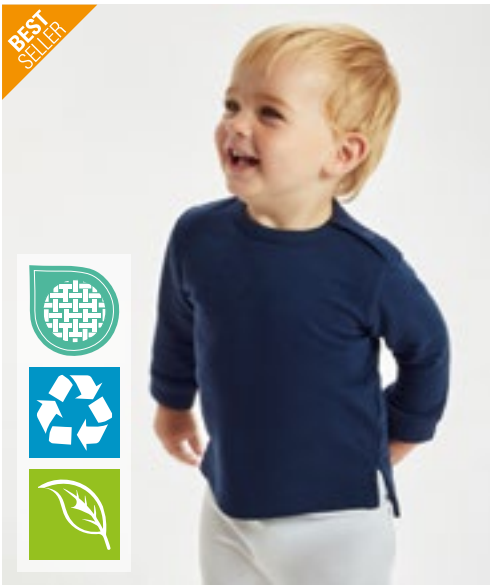

BABYBUGZ



BABYBUGZ



BZ31 | BZ31 Baby Sweatshirt

80% Cotton / 20% Polyester (Heather Grey Melange: 71% Cotton / 21% Polyester / 8% Viscose)
6/12, 12/18, 18/24 months
280 g/m²

Babybugz

BLACK	BUBBLE GUM PINK	HEATHER GREY MELANGE	NAUTICAL NAVY
-------	-----------------	----------------------	---------------

Organic or in Conversion to Organic Cotton / recycled Polyester (rPET) | French Terry | Crew neck sweatshirt with 2 poppers at shoulder for ease of dressing | Soft rib crew neck | Soft ribbed cuffs at sleeve ends | Straight hem with side vents and drop tail | V stitch detail at front neck | Tear-off label at back neck

BZ64 | BZ64 Baby Essential Sweatshirt

80% Cotton / 20% Polyester
6/12, 12/18, 18/24 months
280 g/m²

Babybugz

BLACK	DUSTY BLUE	HEATHER GREY MELANGE	NATURAL
NAVY	SOFT OLIVE	SOFT PINK	

Organic or in Conversion to Organic Cotton / recycled Polyester (rPET) | Brushed Fleece | Set-in sleeves | Rib at collar, cuffs and bottom hem | Inside self-coloured back neck tape herringbone | Tear-off size label | Care label with QR code to follow supply chain and check positive impact of buying organic | Care label made from organic cotton



larkwood
Baby and Toddler Collection



larkwood
Baby and Toddler Collection



LW800 | LW800 Kids' Sustainable Sweatshirt

60% Cotton / 40% Polyester
0/6, 6/12, 12/18, 18/24, 24/36 months, 3/4, 5/6 years
260 g/m²

Larkwood

BLACK	HEATHER GREY	KHAKI
LIGHT STONE	NAVY	SOFT PINK
STONE BLUE		

Regenerated Cotton, Recycled Polyester | Brush Back Fleece | Self fabric knitted rib at neck and cuffs | Flat lock cross V at CF Neck | Set in or Raglan Sleeve | YKK poppers (from size 3-4 years without poppers) | Tag free

LW006 | LW006 Crew Neck Sweatshirt

80% Cotton / 20% Polyester
6/12, 12/18, 18/24, 24/36 months, 3/4 years
280 g/m²

Larkwood

BLACK	HEATHER GREY	NAVY
-------	--------------	------

Knitted rib at neck, cuff and hem | YKK popper on opening of shoulder up to age 24/36 | Twin needle stitching | Set in sleeves | Elasticated cuff and hem | Twin needle stitching throughout | Size tab only



larkwood
Baby and Toddler Collection



LW802 | LW802 Kids' Sustainable Hoodie

60% Cotton / 40% Polyester
0/6, 6/12, 12/18, 18/24, 24/36 months, 3/4, 5/6 years
260 g/m²

Larkwood

BLACK	HEATHER GREY	KHAKI
LIGHT STONE	NAVY	SOFT PINK
STONE BLUE		

Regenerated Cotton / Recycled Polyester | Brushed back | Fleece | Made from recycled materials | Self fabric knitted rib at neck and cuffs | Hooded style | Kangaroo pocket at front | Open Placket at centre front | Set in sleeves | Tag free



BZ63 | BZ63 **Baby Essential Hoodie**

80% Cotton / 20% Polyester
 6/12, 12/18, 18/24 months
 280 g/m² Babybugz

BLACK	DUSTY BLUE	HEATHER GREY MELANGE	NATURAL
NAVY	SOFT OLIVE	SOFT PINK	

Organic or in Conversion to Organic Cotton / recycled Polyester (rPET) | Brushed Fleece | Brushed inner | Double-layer hood | Self-coloured herringbone back neck tape | Inside locker | Rib at cuffs and bottom hem | Tear-off size label | Care label with QR code to follow supply chain and check positive impact of buying organic | Care label made from organic cotton



LW002 | LW002 **Kids' Hooded Sweatshirt**

80% Cotton / 20% Polyester
 6/12, 12/18, 18/24, 24/36 months, 3/4, 5/6 years
 280 g/m² Larkwood

6-12 months, 12-18 months, 18-24 months, 24-36 months, 3-4 years, 5-6 years

NAVY
6-12 months, 12-18 months, 18-24 months, 24-36 months, 3-4 years
BLACK ROYAL

Hooded sweatshirt with placket detail at front neck | Contrast taping inside neck seam | Single jersey in hood | Kangaroo pocket | Knitted rib at cuff and hem | Twin needle stitching | Size tab only



BZ32 | BZ32 **Baby Zipped Hoodie**

80% Cotton / 20% Polyester (Heather Grey Melange: 71% Cotton / 21% Polyester / 8% Viscose)
 6/12, 12/18, 18/24 months, 2/3, 4/5 years
 250 g/m² Babybugz

BLACK	BUBBLE GUM PINK	DUSTY BLUE
HEATHER GREY MELANGE	NAUTICAL NAVY	

Organic or in Conversion to Organic Cotton / recycled Polyester (rPET) | Soft, zip through baby hoodie with brushed inner | Deep single layer 3-piece hood for better fit | Flatlock seams | Natural herringbone back neck tape | Inside locker patch to allow for decoration | Kangaroo pocket | Straight hem with side vents and drop back tail | Natural herringbone tape detail at side hood | mock drawcord effect | Tear-off back neck label



LW005 | LW005 **Zip Through Hooded Sweatshirt**

80% Cotton / 20% Polyester
 6/12, 12/18, 18/24, 24/36 months
 280 g/m² Larkwood

NAVY	PALE PINK
------	-----------

Hooded sweatshirt with plastic dyed to match YKK zipper | Single jersey in hood | Kangaroo pocket | Knitted rib at cuff and hem | Twin needle stitching | Size tab only



BZ66 | BZ66 **Baby Quarter Zip Sweat**

80% Cotton / 20% Polyester
 6/12, 12/18, 18/24 months
 280 g/m² Babybugz

HEATHER GREY MELANGE	NAVY
----------------------	------

80% (Organic or in Conversion to Organic) Cotton, 20% Recycled Polyester (rPET) | Brushed Fleece | Quarter zip with zip guard | Set-in sleeves | Ribbed cuffs, hem & collar | Back neck tape | Tear-away label | Care label with QR code to follow supply chain and check positive impact of buying organic | Care label made from organic cotton



BZ40 | BZ40 **Baby Bomber Jacket**

80% Cotton / 20% Polyester (Heather Grey Melange: 71% Cotton / 21% Polyester / 8% Viscose)

6/12, 12/18, 18/24 months, 2/3 years

280 g/m²

Babybugz

BLACK

Organic or in Conversion to Organic Cotton / recycled Polyester (rPET) | French terry | Antique brass effect poppers at front | Ribbed hem and cuffs | Welt pockets at front | Inside back neck locker patch | Smooth surface & loop back fabric | Tear-off label



BZ53 | BZ53 **Baby Rocks Denim Jacket**

100% Cotton

3/6, 6/12, 12/18, 18/24 months, 2/3, 4/5 years

Babybugz

DENIM BLUE

Organic or in Conversion to Organic cotton | Denim 9oz | 2 chest pocket flaps with poppers | 5 nickel-free poppers front fastening | Jeans style stitching | Plain back | Popper fastening on cuffs | Tabs with poppers at back hem | Tear-away label



LW035 | LW035 **Rain Jacket**

100% Polyester, Lining: 100% Cotton

6/12, 12/18, 18/24, 24/36 months, 3/4 years

160 g/m²

Larkwood

CANDYFLOSS PINK

NAVY

RED

YELLOW

PVC Rain Jacket with hood | Striped single jersey lining | Front zipper and popper fastening | 100% Polyester - shower proof | 100% cotton striped single jersey lining | Size tab only



LW750 | LW750 **Denim Jacket With Fleece Hood And Sleeves**

100% Cotton, Hood + Arms: 70% Cotton / 30% Polyester

6/12, 12/18, 18/24, 24/36 months, 3/4, 5/6 years

Larkwood

BLUE DENIM

Body: 100% Cotton Denim, Stone Washed (212 g/m²); Sleeves/Hood: 71% Cotton / 23% Polyester Brush back fleece (280 g/m²) | Denim Jacket with CVC Sleeves and hood | 2 piece CVC Hood with Single Jersey lining | YKK Jean Style poppers | Twin chest patch pockets with flaps | Yellow Top stitching details | Knitted rib on cuffs and sleeve | Forward Shoulder seams | Front and back yoke | Stand collar | Tag free



LW082 | LW082 **Plain And Contrast Bib**

100% Cotton
One Size
 200 g/m² Larkwood

BLACK	FUCHSIA	KELLY GREEN
NAVY	ORANGE	PALE BLUE
PALE PINK	PURPLE	RED
SAPPHIRE BLUE	SUNFLOWER	WHITE
WHITE/NAVY	WHITE/PALE BLUE	WHITE/PALE PINK

Cotton interlock | Children's bib with double fabric and binding detail around edge | Hook and loop fastening at back neck



BZ23 | BZ23 **Bandana Bib**

100% Cotton (Heather Grey Melange: 98% Cotton / 2% Polyester)
One Size
 200 g/m² Babybugz

WHITE/BLACK	WHITE/HEATHER GREY MELANGE	WHITE/NAUTICAL NAVY
WHITE/POWDER PINK	WHITE/RED	

Organic Cotton, ring-spun & combed | Interlock | One side is white with contrast binding, the other solid colour | Double layered for extra strength, resilience and absorbency | Adjustable popper back fastening for comfort | Tear-off style label



BZ55 | BZ55 **Baby Rocks Denim Bandana Bib**

100% Cotton
One Size
Babybugz

DENIM BLUE

Organic or in Conversion to Organic cotton | Denim 9oz | Single layer | Pair of nickel-free poppers for easy, adjustable fastening | Binding at edge for shape retention | Jeans style stitching | Tear-off label



BZ12 | BZ12 **Baby Bib**

100% Cotton (Heather Grey Melange: 85% Cotton / 15% Polyester)
One Size
 200 g/m² Babybugz

BLACK	BUBBLE GUM PINK	DUSTY BLUE	HEATHER GREY MELANGE
NAUTICAL NAVY	POWDER PINK	RED	WHITE

Organic Cotton, ring-spun & combed | Interlock | Double layer fabric for extra absorbency | Soft White Hook & Loop fastening at back neck | Self-bound with baby twin needle finish to all edges | Neutral size neck label

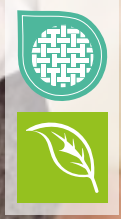

X11001 | 11001
100% Cotton
One Size
220 g/m²

Organic Baby Bib Olli 01

Link Kids Wear

APPLE GREEN	BLACK	CHARCOAL GREY	HEATHER GREY
HOT PINK	KELLY GREEN	NATURAL	NAVY
ORANGE	PASTEL YELLOW	POWDER BLUE	POWDER PINK
RED	ROYAL BLUE	WHITE	

Perfect quality interlock | If not printed, washable at 60 degrees | Soft and elastic Interlock fabric | Organic combed Cotton & social standards, interlock | Double layer



BABYBUGZ

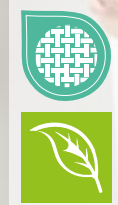

BZ59 | BZ59
100% Cotton
One Size
200 g/m²

Single Layer Bib

Babybugz

BLACK	ORGANIC NATURAL	WHITE
WHITE/NAUTICAL NAVY	WHITE/RED	

Organic Cotton, ring-spun & combed | Single layer fabric | With popper fastening at back neck | Binding around edges for shape retention | Tear-off label



SOL'S
the fair spirit



L116 | 01211
100% Cotton
22 x 32 cm
180 g/m²

Baby Bib Babib

SOL'S

WHITE/APPLE GREEN	WHITE/AQUA	WHITE/FRENCH NAVY
WHITE/FUCHSIA	WHITE/MELANGE GREY	

Ringspun cotton | Double layer in order to guarantee extra protection | Contrasting bias | Self-gripping fastener | No label

ARTG



AR894 | 894.5

Babiezz® ALL-Over Sublimation Baby Bib

Outer: 100% Polyester, Inner: 100% Cotton
43 x 27 cm

ARTG

WHITE/ANTHRACITE GREY	WHITE/AQUA BLUE	WHITE/BLACK
WHITE/FIRE RED	WHITE/FRENCH NAVY	WHITE/LIGHT BLUE
WHITE/LIGHT PINK	WHITE/LIME GREEN	WHITE/PINK
WHITE/WHITE		

Made of polyester on the frontside and super soft cotton on the backside | Frontside can be fully printed with sublimation designs | Closure with hook and loopfastener



larkwood
Baby and Toddler Collection



LW022 | LW022 **Baby Bib**

80% Cotton / 20% Polyester

One Size

245 g/m²

Larkwood

WHITE/PALE BLUE | WHITE/PALE PINK | WHITE/WHITE

Bib with contrast binding detail | Double fabric front | Hook and Loop fastening at back neck



X800 | BIB-523 **Bib Interlock Double Layer**

100% Polyester

35 x 24 cm

185 g/m²

Link Kids Wear

WHITE

Polyester interlock bib | Abt. 35 x 24 cm | Moisture wicking | Double layered | Velcro closure | Easy care | Suitable for Sublimation printing



X950 | BIB-12 **Baby Bib**

100% Cotton

28 x 24 cm

220 g/m²

Link Kids Wear

WHITE/WHITE

Twill Weave | Pre-shrunk | Piping finish | Drawstring closure | No terrycloth | Unprinted, washable up to 60 °C



X951N | BIB-21 **Baby Bib Double Layer**

100% Cotton

35 x 24 cm

220 g/m²

Link Kids Wear

WHITE/BABYBLUE | WHITE/BABYPINK

Combed cotton | Interlock | Naturally elastic | Soft quality | Pre-shrunk | Double layered | Velcro closure | Easy-care | Unprinted, washable up to 60 °C



X952 | BIB-11/13/14 **Baby Bib**

65% Polyester / 35% Cotton
One Size (28 x 24 cm)
 220 g/m² Link Kids Wear

- WHITE/BABYBLUE
- WHITE/BABYPINK
- WHITE/WHITE

Twill Weave | Pre-shrunk | Piping finish in white, pink or blue | Drawstring closure
 | No terrycloth | Unprinted, washable up to 60 °C



X982 | BIB-15 **Baby Bib**

100% Polyester
28 x 24 cm
 240 g/m² Link Kids Wear

- WHITE

Piping finish | Drawstring closure | Suitable for sublimation



BZ62 | BZ62 **Baby Hat**

100% Cotton
One Size
 200 g/m² Babybugz

- BLACK
- DUSTY BLUE
- HEATHER GREY MELANGE
- NAUTICAL NAVY
- POWDER PINK
- WHITE

Organic or in Conversion to Organic Cotton, ring-spun & combed | Interlock | Wide self-bound band for comfort | Tear-off size label | Care label with QR code to follow supply chain and check positive impact of buying organic | Care label made from organic cotton



BZ15 | BZ15 **Baby One Knot Hat**

100% Cotton (Heather Grey Melange: 85% Cotton / 15% Polyester)
One Size
 200 g/m² Babybugz

- BLACK
- BUBBLE GUM PINK
- DUSTY BLUE
- HEATHER GREY MELANGE
- NAUTICAL NAVY
- ORGANIC NATURAL
- POWDER PINK
- RED
- WHITE

Organic Cotton, ring-spun & combed | Interlock | Wide self-bound band at opening for comfort | Finished with single knot at top | Neutral size label



BZ44 | BZ44 **Baby Reversible Slouch Hat**

100% Cotton (White/Heather Grey Melange: 93% Cotton / 7% Polyester)
One Size
 200 g/m² Babybugz

WHITE/HEATHER GREY MELANGE	WHITE/NAUTICAL NAVY	WHITE/RED
----------------------------	---------------------	-----------

Organic Cotton | Single Jersey | Reversible Slouch Hat | Double-layer | Can be worn with folded brim or as long beanie | Soft and stretchy organic fabric | Tear-off label



X10001 | 10001 **Organic Baby Hat Rox 01**

100% Cotton
One Size
 220 g/m² Link Kids Wear

BLACK	CHARCOAL GREY	HEATHER GREY	HOT PINK
KELLY GREEN	NATURAL	NAVY	POWDER BLUE
POWDER PINK	ROYAL BLUE	WHITE	

Combed organic cotton | Interlock | Naturally elastic | Soft quality | Pre-shrunk | Easy-care | Unprinted, washable up to 60 °C



BZ51 | BZ51 **Little Hat With Ears**

100% Cotton (Heather Grey Melange: 92% Cotton / 8% Viscose)
One Size
 200 g/m² Babybugz

ORGANIC NATURAL/MOCHA	WHITE/HEATHER GREY MELANGE	WHITE/NAUTICAL NAVY
-----------------------	----------------------------	---------------------

Organic or in Conversion to Organic cotton | Fine, narrow, yarn-dyed stripes | Wide hem band for comfort | 2 ears | Soft and stretchy fabric | Tear-off label



LW090 | LW090 **Baby Cap**

100% Cotton
6/12 months, 1/2, 3/5 years
 185 g/m² Larkwood

NAVY	PALE BLUE	PALE PINK	WHITE
------	-----------	-----------	-------

Cotton-twill | Double front panel | Soft peak 6 - 12 months | Elasticated back



AR732 | 732.5 **PRINT-Me® Baby Hooded Towel**

100% Cotton
100 x 100 cm
360 g/m²

ARTG

ANTHRACITE GREY/LIGHT GREY	AQUA BLUE	BLACK
CREAM	FRENCH NAVY	JEANS BLUE
LIGHT BLUE	LIGHT PINK	MINT GREEN
OLD GREEN	OLD PINK	PINK
TAUPE	WHITE	

Baby hooded towel with a corner where your logo / text can be printed or embroidered | 100 x 100 cm

AR892 | 892.5 **Babiezz® ALL-Over Sublimation Hooded Towel**

Outer: 100% Polyester, Inner: 100% Cotton
75 x 75 cm
350 g/m²

ARTG

WHITE/ANTHRACITE GREY	WHITE/AQUA BLUE	WHITE/BLACK
WHITE/FIRE RED	WHITE/FRENCH NAVY	WHITE/LIGHT BLUE
WHITE/LIGHT PINK	WHITE/LIME GREEN	WHITE/PINK
WHITE/WHITE		

Super soft 350 g/m² hooded towel | Hood outside and backside of 100% polyester which can be printed in full-color sublimation | Inside of the towel in 100% cotton



ARB032 | 32.5 **Babiezz® Hooded Towel**

100% Cotton
75 x 75 cm
360 g/m²

ARTG

ANTHRACITE GREY/ANTHRACITE GREY/ANTHRACITE GREY	AQUA BLUE/LIME GREEN/LIME GREEN
AQUA BLUE/WHITE/AQUA BLUE	BLACK/BLACK/WHITE
DEEP BLUE/DEEP BLUE/DEEP BLUE	FIRE RED/WHITE/BLACK
FIRE RED/WHITE/TRUE BLUE	FRENCH NAVY/FRENCH NAVY/FRENCH NAVY
GRAPHITE/ANTHRACITE GREY/ANTHRACITE GREY	JEANS BLUE/JEANS BLUE/JEANS BLUE
LIGHT BLUE/LIGHT BLUE/LIGHT BLUE	LIGHT BLUE/WHITE/WHITE
LIGHT PINK/LIGHT PINK/LIGHT PINK	LIGHT PINK/WHITE/WHITE
LIGHT PURPLE/LIGHT PURPLE/LIGHT PURPLE	LIME GREEN/WHITE/LIME GREEN
OLD GREEN/OLD GREEN/OLD GREEN	OLD PINK/OLD PINK/OLD PINK
PASTEL GREEN/PASTEL GREEN/PASTEL GREEN	PASTEL YELLOW/PASTEL YELLOW/PASTEL YELLOW
PINK/GRAPHITE/GRAPHITE	PINK/LIGHT PINK/LIGHT PINK
WHITE/ANTHRACITE GREY/ANTHRACITE GREY	WHITE/AQUA BLUE/AQUA BLUE
WHITE/BLACK/BLACK	WHITE/BRIGHT ORANGE/BRIGHT ORANGE
WHITE/CHOCOLATE BROWN/CHOCOLATE BROWN	WHITE/FIRE RED/FIRE RED
WHITE/FRENCH NAVY/FRENCH NAVY	WHITE/LIGHT BLUE/LIGHT BLUE
WHITE/LIGHT PINK/LIGHT PINK	WHITE/LIME GREEN/LIME GREEN
WHITE/PINK/PINK	WHITE/PURPLE/PURPLE
WHITE/TRUE BLUE/TRUE BLUE	WHITE/WHITE/PINK
WHITE/WHITE/WHITE	

Super soft | Hooded towel | Dimensions 75 x 75 cm | This article may initially be used as a wrap for newborns and then as a towel as the baby grows | 1. Colour Towel / 2. Colour Corner / 3. Colour Border | Colour differences are possible. An uniform delivery in one finish is not possible. The different finish is no failure.

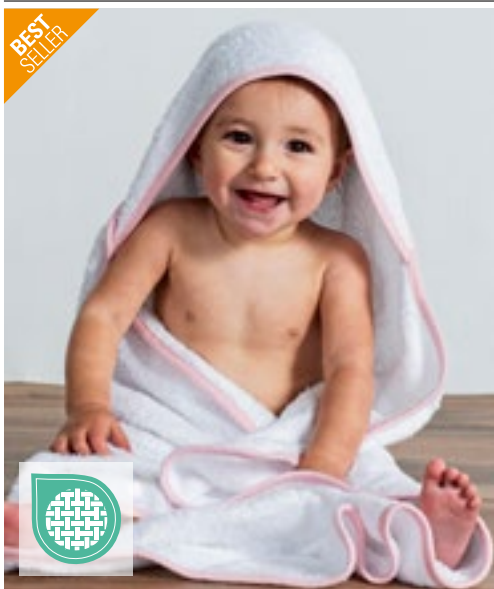

TOWEL
CITY



TC36 | TC036 **Babies Hooded Towel**

100% Cotton
75 x 75 cm
360 g/m²

Towel City

WHITE/BLUE | WHITE/PINK | WHITE/WHITE

Baby and Toddler towel with binding detail and hooded section | Excellent absorbency | Binding detail



BABYBUGZ



BZ24 | BZ24 **Baby Hooded Blanket**

100% Cotton
80 x 80 cm
200 g/m²

Babybugz

WHITE/WHITE

Organic Cotton, ring-spun & combed | Generously sized with triangular hood | Interlock | Single layer | Tear-off label



larkwood
Baby and Toddler Collection



LW900 | LW900 **Blanket**

100% Cotton (Heather Grey: 90% Cotton / 10% Viscose)
One Size (74 x 74 cm)
160 g/m²

Larkwood

HEATHER GREY | PALE BLUE | PALE PINK | WHITE

Double fabric | Self coloured binding around edge | Soft cotton fabric for comfort | Size Tab only



ARTG



AR31B | 31.5 **Babiezz® Baby Hooded Towel**

100% Cotton
100 x 100 cm
360 g/m²

ARTG

ANTHRACITE GREY/LIGHT GREY | AQUA BLUE | LIGHT BLUE
LIGHT PINK | MINT GREEN | PINK
WHITE

Super soft | 360 g/m² baby towel



AR022 | 22.5 **Babiezz® Bathrobe With Hood**

100% Cotton
3/12 (68/74), 12/24 (80/92), 24/36 (98/110) months
400 g/m²

ARTG

AQUA BLUE/AQUA BLUE	AQUA BLUE/LIME GREEN
BLACK/BLACK	FRENCH NAVY/AQUA BLUE
GRAPHITE/ANTHRACITE GREY	JEANS BLUE/JEANS BLUE
LIGHT BLUE/LIGHT BLUE	LIGHT BLUE/WHITE
LIGHT PINK/LIGHT PINK	LIGHT PINK/WHITE
LIGHT PURPLE/WHITE	OLD GREEN/OLD GREEN
OLD PINK/OLD PINK	PINK/GRAPHITE
PINK/LIGHT PINK	PINK/PINK
WHITE/ANTHRACITE GREY	WHITE/AQUA BLUE
WHITE/LIME GREEN	WHITE/PINK
WHITE/WHITE	

Terry robe with a hood | Warm and ideal when used in bath and bed | Material made from 100% cotton



AR731 | 731.5 **PRINT-Me® Baby Hooded Towel**

100% Cotton
75 x 75 cm
450 g/m²

ARTG

CREAM/CREAM/CREAM	GRAPHITE/GRAPHITE/GRAPHITE
JEANS BLUE/JEANS BLUE/JEANS BLUE	LIGHT BLUE/LIGHT BLUE/LIGHT BLUE
LIGHT GREY/LIGHT GREY/LIGHT GREY	LIGHT PINK/LIGHT PINK/LIGHT PINK
MUSTARD/MUSTARD/MUSTARD	OLD GREEN/OLD GREEN/OLD GREEN
OLD PINK/OLD PINK/OLD PINK	TAUPE/TAUPE/TAUPE
TERRA/TERRA/TERRA	WHITE/ANTHRACITE GREY/ANTHRACITE GREY
WHITE/AQUA BLUE/AQUA BLUE	WHITE/FRENCH NAVY/FRENCH NAVY
WHITE/LIME GREEN/LIME GREEN	WHITE/PINK/PINK
WHITE/WHITE/WHITE	

Baby hooded towel with a corner where your logo / text can be printed or embroidered | 75 x 75 cm



TC059 614

11 Kids Wear

T-SHIRTS - SHORTSLEEVE.....	571
T-SHIRTS - SLEEVELESS	585
T-SHIRTS - LONGSLEEVE.....	586
POLO SHIRTS	588
SWEAT SHIRTS & SWEAT JACKETS.....	591
JACKETS & FLEECE	604
CASUAL	614
RAIN PROTECTION & VISIBILITY	618
APRONS	623



MK15 | HM15/MK15 **Made in Africa Kids T**

100% Cotton (Heather Grey Melange: 85% Cotton / 15% Polyester)
 2/3, 4/5, 6/7, 8/9, 10/12, 12+ years
 130 g/m² Mantis Kids

2-3 years, 4-5 years, 6-7 years, 8-9 years, 10-12 years, 12+
 BLACK/HEATHER GREY MELANGE NAUTICAL NAVY/ORGANIC NATURAL RED/NAVY
 WHITE/ORGANIC NATURAL

2-3 years, 4-5 years, 6-7 years
 HEATHER GREY MELANGE/WASHED RED

Organic Cotton, ring-spun & combed | Unisex Cut | Fine narrow neck rib | Fine-Knit Single Jersey | Contrast colour back-neck tape | Neutral size neck label | Tear-off label



JT100K | JT100J **Kids 100 T**

100% Cotton (Heather Grey: 90% Cotton / 10% Viscose)
 XS, S, M, L, XL
 140 g/m² Just Ts

DEEP BLACK FIRE RED HEATHER GREY OXFORD NAVY
 ROYAL BLUE WHITE

Combed Ringspun Cotton | Standard fit | Side seams | Taped neck | Ribbed crew neck | Twin needle stitching details | Size label only, colour coded black for Unisex



TJ1100B | 1100B **Junior Power Tee**

100% Cotton
 4/6, 8/10, 12/14 years
 140 g/m² Tee Jays

BLACK BRIGHT YELLOW DARK GREY (SOLID) FOREST GREEN
 NAVY RED ROYAL WHITE

Supercarded organic Cotton | 2 layer collar with Elastane | Shoulder to shoulder necktape | Tear away necklabel



BY115 | BY115 **Girls Short Sleeve Tee**

100% Cotton
 110/116, 122/128, 134/140, 146/152, 158/164
 140 g/m² Build Your Brand

BLACK PINK WHITE

Slightly shortened cut | Crew neck | Short sleeves

BEST SELLER



BCTK300 | TK300 Kids' T-Shirt Exact 150

100% Cotton (Sport Grey: 85% Cotton / 15% Viscose), (Ash: 99% Cotton / 1% Viscose)

1/2 (86/92), 3/4 (98/104), 5/6 (110/116), 7/8 (122/128), 9/11 (134/146), 12/14 (152/164) years

145 g/m²

B&C

1/2, 3/4, 5/6, 7/8, 9/11, 12/14

BLACK	GOLD	NAVY	ORANGE
RED	ROYAL BLUE	SKY BLUE	WHITE

3/4, 5/6, 7/8, 9/11, 12/14

APRICOT	ASH (HEATHER)	ATOLL	AZURE
BOTTLE GREEN	BURGUNDY	DENIM	FUCHSIA
KELLY GREEN	LIGHT NAVY	SPORT GREY (HEATHER)	YELLOW

Pre-shrunk ring-spun cotton | 2-ply crew neck | 1x1 ribbed collar with elastane | Necktape | Bottom and sleeve hems with double topstitching | Tubular construction | By buying this product from B&C you're supporting responsible cotton production through Better Cotton*. B&C, sourcing 100% More Sustainable fibres for all cotton-based products. *This product is sourced via a system of mass balance and therefore may not contain Better Cotton

BELLA+CANVAS



CV3001Y | 3001Y Youth Jersey Short Sleeve Tee

100% Cotton

S (6-8 years), M (10-12 years), L (14-16 years), XL (18-20 years)

145 g/m²

Canvas

ASPHALT (SOLID)	BLACK	NAVY	TRUE ROYAL
WHITE			

Airlume combed and ring-spun cotton | Side-seamed | Retail fit | Unisex sizing

BEST SELLER



F110K | 61-019-0 Kids' Original T

100% Cotton (Heather Grey: 97% Cotton / 3% Polyester)

104, 116, 128, 140, 152, 164

145 g/m² (White: 140 g/m²)

Fruit of the Loom

AZURE BLUE	BLACK	BOTTLE GREEN	BRICK RED
BURGUNDY	CLASSIC OLIVE	DEEP NAVY	FUCHSIA
HEATHER GREY	KELLY GREEN	LIGHT GRAPHITE (SOLID)	LIME
NAVY	ORANGE	PURPLE	RED
ROYAL BLUE	SKY BLUE	SUNFLOWER	WHITE
YELLOW			

Rib crew neck with self-coloured neck tape | Fine knit gauge for enhanced printability

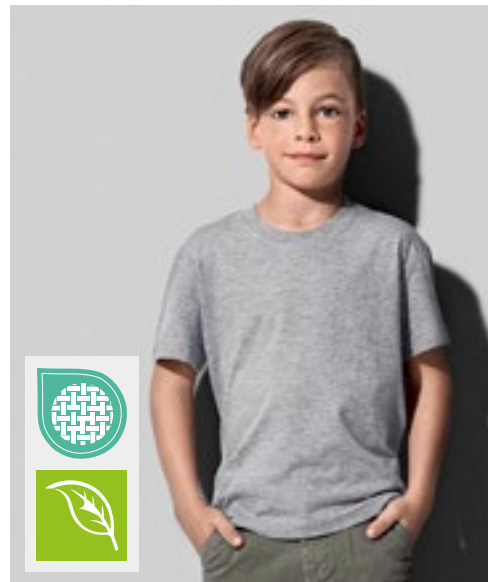

S2220K | ST2220 Kids' Classic-T Organic

100% Cotton (Grey Heather: 85% Cotton / 15% Viscose)

XS (110/116), S (122/128), M (134/140), L (146/152), XL (158/164)

145 g/m²

Stedman®

BLACK OPAL	BRIGHT ROYAL	GREY HEATHER	KIWI GREEN
NAVY BLUE	REAL GREY	SCARLET RED	WHITE

100% organic ring-spun cotton | Single jersey | Taped shoulder-to-shoulder | Tubular | Size and care label in collar

BEST SELLER

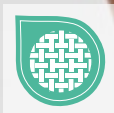

F130K | 61-023-0 Kids' Iconic T

100% Cotton (Heather Grey: 97% Cotton / 3% Polyester), (Dark Heather Grey, Heather Navy, Heather Purple: 52% Cotton / 48% Polyester)

104, 116, 128, 140, 152, 164
150 g/m² (White: 145 g/m²)

Fruit of the Loom

AZURE BLUE	BLACK	DARK HEATHER GREY	DEEP NAVY
FOREST GREEN	FUCHSIA	HEATHER GREY	HEATHER NAVY
HEATHER PURPLE	KELLY GREEN	LIGHT GRAPHITE (SOLID)	NAVY
NEO MINT	ORANGE	POWDER ROSE	RED
ROYAL BLUE	SAGE	SKY BLUE	SOFT LAVENDER
SUNFLOWER	WHITE	ZINC (SOLID)	

100% combed ring-spun cotton | Soft handle | Fashionable fit | Crew neck with 1x1 rib | Self neck tape | Tear-Away label



F131K | 61-025-0 Girls Iconic T

100% Cotton (Heather Grey: 97% Cotton / 3% Polyester), (Dark Heather Grey, Heather Navy, Heather Purple: 52% Cotton / 48% Polyester)

104, 116, 128, 140, 152, 164
150 g/m² (White: 145 g/m²)

Fruit of the Loom

AZURE BLUE	BLACK	DARK HEATHER GREY	DEEP NAVY
FOREST GREEN	FUCHSIA	HEATHER GREY	HEATHER NAVY
HEATHER PURPLE	KELLY GREEN	LIGHT GRAPHITE (SOLID)	LIGHT PINK
NEO MINT	PURPLE	RED	ROYAL BLUE
SUNFLOWER	WHITE	ZINC (SOLID)	

100% combed ring-spun cotton | Soft handle | Slightly fitted | Crew neck with 1x1 rib | Self neck tape | Tear-Away label



JAMES & NICHOLSON
by designer



JN019 | JN019 Junior Basic-T

100% Cotton
XS (98/104), S (110/116), M (122/128), L (134/140), XL (146/152), XXL (158/164)
150 g/m² James&Nicholson

ACID YELLOW	AQUA	ASH (HEATHER)
AUBERGINE	BLACK	BROWN
DARK GREEN	DARK GREY (SOLID)	DARK ORANGE
DARK ROYAL	FERN GREEN	GOLD YELLOW
GRAPHITE (SOLID)	GRENADINE	GREY HEATHER
IRISH GREEN	KHAKI	LIGHT BLUE
LIGHT GREY	LIGHT YELLOW	LILAC
LIME GREEN	MINT	NAVY
OLIVE	ORANGE	PACIFIC
PETROL	PINK	PURPLE
RED	ROSE	ROYAL
SKY BLUE	STONE	TOMATO
TURQUOISE	WHITE	WINE
YELLOW		

Children's comfort T-shirt | High-quality single jersey | Combed, ring-spun cotton | Round neckline with elastane | Neck tape | Side seams | Double needle stitching at shoulders, neckline and armholes

KIDS WEAR (T-SHIRTS - SHORTSLEEVE)



EA001K | EA001J **Cascades Organic Kids T**

100% Cotton
1/2 (XXS), 3/4 (XS), 5/6 (S), 7/8 (M), 9/11 (L), 12/13 (XL) years
150 g/m² Ecologie

ARCTIC WHITE	BOTTLE GREEN	CHARCOAL	INK BLUE
JET BLACK	NAVY		

Organic Cotton | Side seams | Size label only | All labels made out of recycled Polyester | Twin needle stitching details | Set in sleeves | Taped neck | Ribbed collar | Crew neck | Standard fit



L01400 | 01400 **Kids' Round Neck Striped T-Shirt Miles**

100% Cotton (Ash: 98% Cotton / 2% Viskose)
4 (96/104), 6 (106/116), 8 (118/128), 10 (130/140), 12 (142/152), 14 (154/164) years
150 g/m² SOL'S

WHITE/NAVY	WHITE/RED
------------	-----------

Short sleeves | Cut and sewn | Chambray taped neck



L03580 | 03580 **Kids' Crusader T-Shirt**

100% Cotton (Heather Beige, Heather Light Green, Heather Pink: 60% Cotton / 40% Polyester), (Grey Melange: 85% Cotton / 15% Viscose)
2 (86/94), 4 (96/104), 6 (106/116), 8 (118/128), 10 (130/140), 12 (142/152) years
150 g/m² SOL'S

APPLE GREEN	AQUA	DEEP BLACK	FRENCH NAVY
FUCHSIA	GOLD	GREY MELANGE	HEATHER BEIGE
HEATHER LIGHT GREEN	HEATHER PINK	KELLY GREEN	ORANGE
ORCHID PINK	PALE PINK	RED	ROYAL BLUE 241
WHITE			

Jersey 150 | 100% organic cotton with natural enzyme, semi-combed, rib 1x1 | Round neck T-Shirt | Short sleeves | Cleaning tape on neck | Cotton rib collar | Side seam from 2 years old up to 8 years old, tubular from 10 years old up to 12 years old



L149K | 01183 **Kids' Round Collar T-Shirt Regent Fit**

100% Cotton (Grey Melange: 85% Cotton / 15% Viscose), (Charcoal Melange, Heather Denim, Heather Oxblood, Heather Khaki: 60% Cotton / 40% Polyester)
2 (86/94), 4 (96/104), 6 (106/116), 8 (118/128), 10 (130/140), 12 (142/152) years
150 g/m² SOL'S

AQUA	ATOLL BLUE	CHARCOAL MELANGE	DEEP BLACK
FRENCH NAVY	GREY MELANGE	HEATHER DENIM	HEATHER KHAKI
HEATHER OXBLOOD	HEATHER PINK	HEATHER SKY	RED
ROYAL BLUE 241	WHITE		

Semi-combed ringspun cotton | Neck tape | Rib-knitted collar with elastane | Short sleeves | Cut and sewn

BEST SELLER



SOL'S
the fair spirit



L150K | 11970

Kids' Regent 150

100% Cotton (Ash: 98% Cotton / 2% Viscose), (Grey Melange: 85% Cotton / 15% Viscose)

2 (86/94), 4 (96/104), 6 (106/116), 8 (118/128), 10 (130/140), 12 (142/152) years

150 g/m²

SOL'S

APPLE GREEN	AQUA	ARMY	ASH (HEATHER)
ATOLL BLUE	DARK PURPLE	DEEP BLACK	DENIM
FRENCH NAVY	FUCHSIA	GOLD	KELLY GREEN
LEMON	MELANGE GREY	NAVY	ORANGE
ORCHID PINK	PALE PINK	RED	ROYAL BLUE 241
SAND	SKY BLUE	WHITE	

Reinforcing tape at neck | Elastane rib neckline | Side seams from 2 to 6 years and tubular from 8 years onwards | Semi-combed ringspun cotton

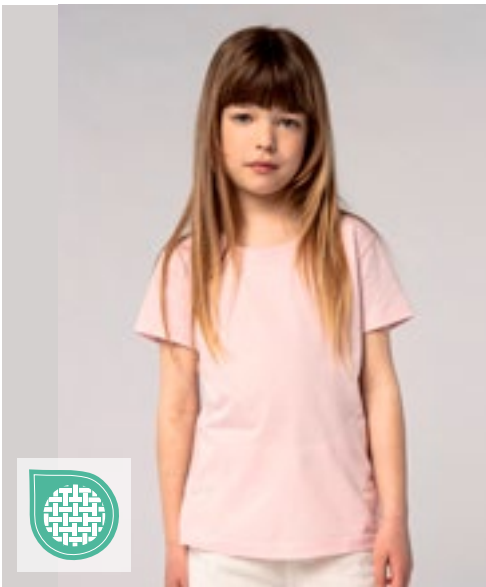

SOL'S
the fair spirit



L225K | 11981

Kids' T-Shirt Girlie Cherry

100% Cotton

2 (86/94), 4 (96/104), 6 (106/116), 8 (118/128), 10 (130/140), 12 (142/152) years

150 g/m²

SOL'S

APPLE GREEN	AQUA	CORAL	DEEP BLACK
FUCHSIA	MEDIUM PINK	ORCHID PINK	RED
WHITE			

Reinforcing tape at neck | Elastane rib collar | Fitted cut, thin collar, cut and sewn | Semi-combed ringspun cotton



mantis
kids



MK80 | HM80/MK80

Girls T

100% Cotton

2/3, 4/5, 6/7, 8/9, 10/12, 12+ years

150 g/m²

Mantis Kids

FUCHSIA	TURQUOISE	WHITE
---------	-----------	-------

Organic or in Conversion to Organic Cotton | Modern fit, girls crew neck | Fashionable scoop hem | Narrow rib at neck | Twin needle stitching | Tear-off label



ROLY



RY7129K | CA7129

Kids' Sublima T-Shirt

100% Polyester

3/4, 5/6, 7/8, 9/10, 11/12 years

150 g/m²

Roly

WHITE 01

Short-sleeved | Crew neck | Collar trim in same material | Side seams | Polyester with cotton feel | Ideal for sublimation | Removable size sticker



G64000K | 64000B **Softstyle® Youth T-Shirt**

100% Cotton (Sport Grey: 90% Cotton / 10% Polyester)
XS (104/110), S (110/116), M (116/134), L (140/152), XL (164/174)
 153 g/m² (White: 144 g/m²) Gildan

BLACK	CHARCOAL (SOLID)	DAISY	DARK HEATHER
GRAPHITE HEATHER	IRISH GREEN	LIGHT BLUE	LIGHT PINK
MAROON	MILITARY GREEN	NAVY	ORANGE
PURPLE	RED	ROYAL	SAPPHIRE
SPORT GREY (HEATHER)	WHITE		

Made with our soft ring spun cotton and cotton blends | Softstyle features high stitch density fabric that offers a smooth printing surface, ideal for DTG | Non-topstitched, classic width, rib collar | Taped neck and shoulders for comfort and durability | Modern classic fit, tubular body - side seam on size Small | High-performing black tear-away label | CPSIA Tracking Label Compliant



JHK150K | TSRK150 **Kids' T-Shirt**

100% Cotton (Ash Melange: 98% Cotton / 2% Viscose), (Grey Melange: 85% Cotton / 15% Viscose)
3/4, 5/6, 7/8, 9/11, 12/14 years
 155 g/m² JHK

ASH MELANGE	AZURE	BLACK	BOTTLE GREEN
BURGUNDY	DENIM	FUCHSIA	GOLD
GRAPHITE	GREY MELANGE	KELLY GREEN	LIGHT YELLOW
LIME	LIME STONE	NAVY	ORANGE
PEACH	PINK	PISTACHIO	PURPLE
RED	ROYAL BLUE	SKY	TURQUOISE
WARM RED	WHITE		

Short sleeve | Side-seamed | 1x1 rib on collar | Double stitch on sleeves and bottom | Shoulder-to-shoulder taping



LA6101 | 6101EU **Youth Fine Jersey T-Shirt**

100% Cotton
XS (98/104), S (110/116), M (122/128), L (134/140), XL (146/152)
 153 g/m² Rabbit Skins

APPLE	BLACK	BUTTER
CHARCOAL	HEATHER GREY	HOT PINK
LIGHT BLUE	NAVY	ORANGE
PINK	RED	ROYAL
SILVER	WHITE	

Ribbed collar | Shoulder to shoulder taping | Double-needle hem | EasyTear™ label | 100% combed ringspun cotton fine jersey | Side seam construction | WRAP certified





L02078 | 02078 **Kids' Round Neck Short-Sleeve T-Shirt Milo**
 100% Cotton (Grey Melange: 85% Cotton / 15% Viscose)
 2 (86/94), 4 (96/104), 6 (106/116), 8 (118/128), 10 (130/140), 12 (142/152) years
 155 g/m² SOL'S

BOTTLE GREEN	CREAMY PINK	FRENCH NAVY	GREY MELANGE
ORANGE	PURE GREY	RED	WHITE

100% Organic Cotton | Ribbed round neck | Cut and sewn | Short sleeves | Tape inside collar | No label | Enzyme treatment for a soft touch



NE30001 | 030001 **Kids' Short Sleeve T-Shirt**
 100% Cotton
 92/98, 104/110, 116/122, 128/134, 140/146, 152/158
 155 g/m² Neutral

BLACK	BORDEAUX	BOTTLE GREEN	DUSTY INDIGO
DUSTY MINT	DUSTY YELLOW	GREEN	LIGHT BLUE
LIGHT PINK	LIME	MILITARY	NATURAL
NAVY	ORANGE	PINK	RED
ROYAL	SAND	SAPPHIRE	SPORT GREY
TEAL	WHITE	YELLOW	

Fairtrade-certified cotton | Combed organic cotton | Single jersey knit | Modern fit | Elastane rib at neck opening | Inside neckband



RY6627K | CA6627 **Girls Jamaica T-Shirt**
 100% Cotton
 1/2, 3/4, 5/6, 7/8, 9/10, 11/12 years
 155 g/m² Roly

BLACK 02	LIGHT PINK 48	RED 60	ROSETTE 78
TURQUOISE 12	WHITE 01		

Single jersey | Tailored short-sleeved T-shirt | 1 x 1 ribbed-knit rounded neck, double-layered | Reinforced, covered seams on the collar, shoulders and side seams | Tear-out label



S140K | ST2200 **Kids' Classic-T**
 100% Cotton (Grey Heather: 85% Cotton / 15% Viscose)
 3XS (86/92), XXS (98/104), XS (110/116), S (122/128), M (134/140), L (146/152), XL (158/164)
 155 g/m² Stedman®

BLACK OPAL	BRIGHT ROYAL	LIGHT BLUE	NAVY BLUE
ORANGE	SCARLET RED	WHITE	

XS, S, M, L, XL

BLUE MIDNIGHT	BORDEAUX	BOTTLE GREEN	DEEP BERRY
GREY HEATHER	KELLY GREEN	KIWI GREEN	NATURAL
OCEAN BLUE	SLATE GREY (SOLID)	SUNFLOWER YELLOW	SWEET PINK
YELLOW			

Ring-spun cotton | Taped shoulder-to-shoulder | Tubular (size 3XS-XS: side seams) | Washable up to 40 °C



Tiger
Cotton®



NET30001K | T30001 **Tiger Cotton Kids T-Shirt**

100% Cotton
92/98, 104/110, 116/122, 128/134, 140/146, 152/158
155 g/m²

Tiger Cotton by Neutral

BLACK NAVY SPORT GREY WHITE

100% combed organic cotton in conversion | Single jersey knit | Modern fit | Roundneck | Inside neckband | Label Free



BY158 | BY158 **Kids' Basic Tee 2.0**

100% Cotton
110/116, 122/128, 134/140, 146/152, 158/164
160 g/m²

Build Your Brand

BLACK DUSK ROSE GRAPE VIOLET HEATHER GREY
LILAC OLIVE SOFT SALVIA SOFT YELLOW
WHITE

Classic normal fit | Crew neck | Short sleeves | Soft cotton finish | Curved hemline | Tonal seams



HRM
Styled to impress, made to last



HRM2001 | 2001 **Kids' Organic Luxury Roundneck Tees**

100% Cotton
S (128/7-8), M (134/8-9), L (140/9-10), XL (146/11-12), XXL (152/12-13), 3XL (158/13-14)
160 g/m²

HRM

BLACK BORDEAUX DARK GREY GREY MELANGE
NAVY RED ROYAL BLUE WHITE

Ring-spun combed organic cotton | Modern regular fit | Shoulder-to-shoulder neck tape and side stitching strengthened with double stitching | Anti-pilling and pre-shrunk, colourfast | Industrial laundry | Label-free



mantis
kids



MK01 | MK01 **Kids' Essential T**

100% Cotton
2/3, 4/5, 6/7, 8/9, 10/12, 12+ years
160 g/m²

Mantis Kids

BLACK HEATHER GREY MELANGE NAVY SOFT PINK
WHITE

Organic or in Conversion to Organic Cotton, ring-spun & combed | Single Jersey | Unisex Fit | Fine narrow neck rib | Twin needle hem | Tear-off size label | Care label with QR code to follow supply chain and check positive impact of buying organic | Care label made from organic cotton



SM202 | SM202

Kids' Striped T

100% Cotton

5/6, 7/8, 9/10, 11/12 years

160 g/m²

SF Minni

WHITE/OXFORD NAVY

Tear-out Label | Unisex styling, regular fit | Stretch rib neck | Single jersey back neck tape | Twin-needle stitching

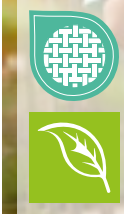
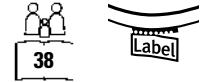
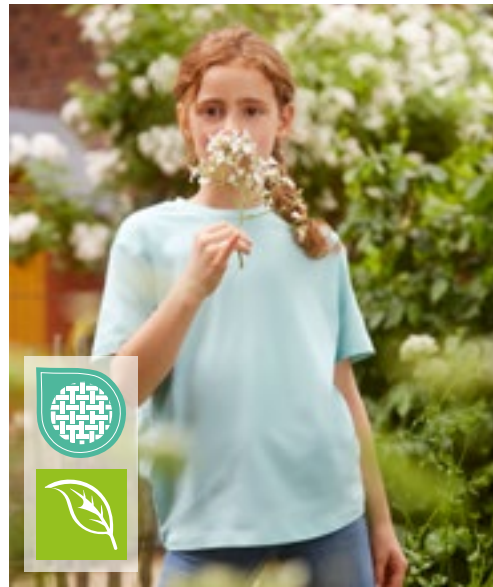

Z108K | R-108B-0

Kids' Pure Organic Tee

100% Cotton

104 (S), 116 (M), 128 (L), 140 (XL), 152 (XXL), 164 (3XL)

160 g/m²

Russell Pure Organic

AQUA	BLACK	BRIGHT ROYAL	CLASSIC RED
FRENCH NAVY	WHITE		

Contemporary shaped fit | Single jersey | 100% organic combed ring-spun cotton | Custom-developed shoulder-to-shoulder tape offering greater stability and an elegant look | Label free: size label in the neck (incl. product number) | Narrow collar band with Lycra® | Side seams improve fit | Comfortable cool and light texture | Smooth surface for best print results

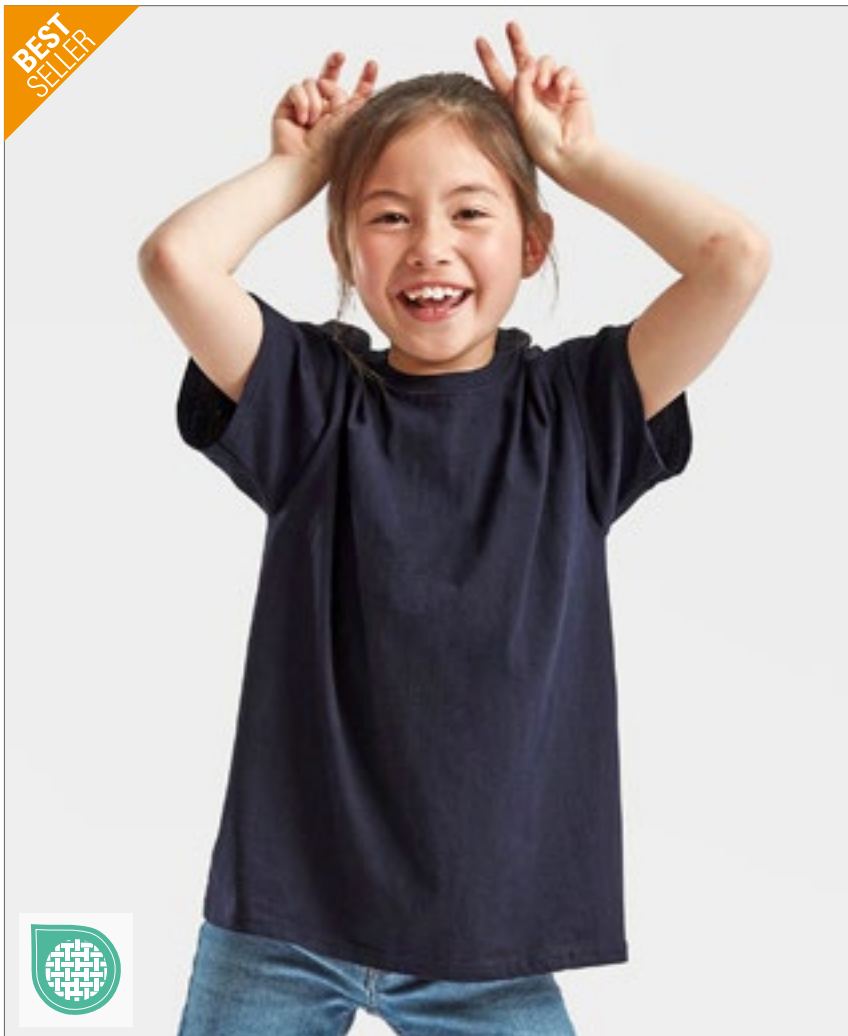

BEST SELLER

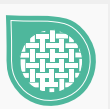

F140K | 61-033-0

Kids' Valueweight T

100% Cotton (Heather Grey: 97% Cotton / 3% Polyester), (Dark Grey Heather, Retro Heather Green, Retro Heather Royal, Vintage Heather Navy, Vintage Heather Red: 50% Cotton / 50% Polyester)

92, 98, 104, 116, 128, 140, 152, 164

165 g/m² (White: 160 g/m²)

Fruit of the Loom

92, 98, 104, 116, 128, 140, 152, 164

LIGHT PINK	NAVY	RED
ROYAL BLUE	SKY BLUE	SUNFLOWER
WHITE		

104, 116, 128, 140, 152, 164

AZURE BLUE	BLACK	BOTTLE GREEN
BURGUNDY	DARK GREY HEATHER	DEEP NAVY
FUCHSIA	HEATHER GREY	KELLY GREEN
LIME	NATURAL	ORANGE
PURPLE	RETRO HEATHER GREEN	RETRO HEATHER ROYAL
VINTAGE HEATHER NAVY	VINTAGE HEATHER RED	YELLOW

Crew neck with cotton/Lycra® rib | Self neck tape | Fine knit gauge for enhanced printability

KIDS WEAR (T-SHIRTS - SHORTSLEEVE)



NH140K | K1 KIDS **Kids' T-Shirt**

100% Cotton (Grey Melange: 85% Cotton / 15% Viscose)
0/2, 3/4, 5/6, 7/8, 9/11, 12/14 years
165 g/m² Nath

0/2, 3/4, 5/6, 7/8, 9/11, 12/14

BLACK	ORANGE	PINK	PISTACHIO
RED	ROYAL	SKY	TURQUOISE
WHITE	YELLOW		

3/4, 5/6, 7/8, 9/11, 12/14

BOTTLE GREEN	DARK GREY	DEEP NAVY	GREEN
GREY MELANGE	INDIGO BLUE		

Semi-combed cotton | Skinny ribbed collar | Round neck with matching colour halter neck | Tubular | Medium fit



SM121 | SM121 **Kids' Feel Good Stretch T**

96% Cotton / 4% Elastane
3/4, 5/6, 7/8, 9/10, 11/12 years
165 g/m² SF Minni

BLACK	WHITE
-------	-------

Tear-Out label | Soft stretch ribbed crew neck | Enzyme wash for unique soft hand feel | Modern longline slim fit | Twin needle stitching at sleeves and hem



RY6502K | CA6502 **Kids' Dogo Premium T-Shirt**

100% Cotton (Heather Grey: 85% Cotton / 15% Viscose)
3/4, 5/6, 7/8, 9/10, 11/12 years
170 g/m² Roly

BLACK 02	DENIM BLUE 86	GRASS GREEN 83	HEATHER GREY 58
IRISH GREEN 24	LIGHT PINK 48	LIME YELLOW 118	NAVY BLUE 55
OASIS GREEN 114	OCEAN BLUE 100	ORANGE 31	PURPLE 71
RED 60	ROSETTE 78	ROYAL BLUE 05	SKY BLUE 10
TROPICAL GREEN 216	TURQUOISE 12	WHITE 01	YELLOW 03

Single jersey | T-shirt short sleeves | Four-ply crew neck collar | Continuous neck-band from shoulder-to-shoulder | Side seams | Tear-out label



L03578 | 03578 **Kids' Pioneer T-Shirt**

100% Cotton (Grey Melange: 85% Cotton / 15% Viscose)
2 (86/94), 4 (96/104), 6 (106/116), 8 (118/128), 10 (130/140), 12 (142/152) years
175 g/m² SOL'S

APPLE GREEN	AQUA	DEEP BLACK	FRENCH NAVY
GOLD	GREY MELANGE	KELLY GREEN	ORANGE
PALE PINK	RED	ROYAL BLUE 241	WHITE

Jersey 175 | 100% organic cotton with natural enzyme, semi-combed, rib 1x1 | Round neck T-Shirt | Short sleeves | Cleaning tape on neck | Cotton rib collar | Side seam from 2 years old up to 8 years old, tubular from 10 years old up to 12 years old | No label



E309 | 309 **Kids' Premium-T Organic**

100% Cotton
140, 152, 164
180 g/m²

Promodoro

AZUR BLUE	BLACK	CHARCOAL (SOLID)	FIRE RED
FLAME	FOREST	FRENCH NAVY	KHAKI
LIGHT BLUE	LIME GREEN	STEEL GRAY	WHITE

100% certified organic cotton | Single jersey | Neutral size label



E399 | 300/399 **Kids' Premium-T**

100% Cotton (Sports Grey: 85% Cotton / 15% Viscose)
92, 98, 104, 116, 128, 140, 152, 164
180 g/m²

Promodoro

BABY BLUE	BLACK	CHALK PINK	FIRE RED
GOLD	KELLY GREEN	NAVY	ORANGE
ROYAL	SPORTS GREY (HEATHER)	WHITE	WILD LIME

Double-needle stitching on collar and all hems | Elastane collar | Neck tape | Single jersey | Ring-spun, combed cotton | Tubular construction



BY186 | BY186 **Kids' Organic Basic Tee**

100% Cotton
110/116, 122/128, 134/140, 146/152, 158/164
180 g/m²

Build Your Brand

BLACK	HEATHER GREY	WHITE
-------	--------------	-------

Organic cotton | Single jersey | Regular fit | Ribbed crew neck T



Z180K | R-180B-0 **Kids' Classic T-Shirt**

100% Cotton
90 (XS), 104 (S), 116 (M), 128 (L), 140 (XL), 152 (XXL)
180 g/m² (White: 175 g/m²)

Russell

BLACK	BOTTLE GREEN	BRIGHT RED	BRIGHT ROYAL
BURGUNDY	CLASSIC RED	FRENCH NAVY	PURPLE
SKY	WHITE	YELLOW	

Ring-spun cotton | Tubular construction for shape retention | Fashionable 1x1 rib-neck | Top stitched seam on neck | Shoulder-to-shoulder neck tape | Name label



GILDAN®

BEST SELLER

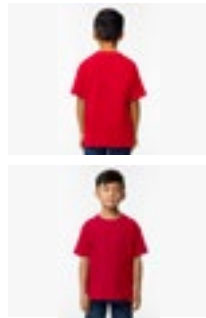

G65000K | 65000B **Softstyle® Midweight Youth T-Shirt**

100% Cotton

XS (104/110), S (110/116), M (116/134), L (140/152), XL (164/174)

183 g/m² (White: 180 g/m²)

Gildan

DAISY	IRISH GREEN	LIGHT BLUE	NAVY
ORANGE	PITCH BLACK	RED	ROYAL
SAGE	SPORT GREY (HEATHER)	WHITE	

Made with our soft ring spun cotton and cotton blends | Softstyle Midweight features high stitch density fabric that offers a smooth printing surface, ideal for DTG | Non-topstitched, classic width, rib collar | Taped neck and shoulders for comfort and durability | Modern classic fit, tubular body - side seam on size Small | High-performing black tear-away label | CPSIA Tracking Label Compliant

B&C
BE INSPIRED



BCTK301 | TK301 **Kids' T-Shirt Exact 190**

100% Cotton (Ash: 99% Cotton / 1% Viscose)

3/4 (98/104), 5/6 (110/116), 7/8 (122/128), 9/11 (134/146), 12/14 (152/164) years

185 g/m²

B&C

ASH (HEATHER)	BLACK	GOLD	INDIGO
KELLY GREEN	NAVY	ORANGE	PACIFIC GREY
PINK SIXTIES	RED	ROYAL BLUE	SKY BLUE
SORBET	SWIMMING POOL	WHITE	

Pre-shrunk ring-spun cotton | 2-ply crew neck | 1x1 ribbed collar with elastane | Necktape | Bottom and sleeve hems with double topstitching | Tubular construction | By buying this product from B&C you're supporting responsible cotton production through Better Cotton*. B&C, sourcing 100% More Sustainable fibres for all cotton-based products. *This product is sourced via a system of mass balance and therefore may not contain Better Cotton

GILDAN®



GILDAN
Heavy Cotton™



G5000K | 5000B **Heavy Cotton™ Youth T-Shirt**

100% Cotton (Ash Grey: 99% Cotton / 1% Polyester), (Sport Grey: 90% Cotton / 10% Polyester), (Graphite Heather: 50% Cotton / 50% Polyester)

XS (140/152), S (164), M (170), L (176), XL (182+)

180 g/m² (White: 170 g/m²)

Gildan

ASH GREY (HEATHER)	AZALEA	BLACK
CARDINAL RED	CAROLINA BLUE	CHARCOAL (SOLID)
DAISY	DARK CHOCOLATE	FOREST GREEN
GOLD	GRAPHITE HEATHER	HELICONIA
INDIGO BLUE	IRISH GREEN	KIWI
LIGHT BLUE	LIGHT PINK	LIME
MAROON	MILITARY GREEN	MINT GREEN
NATURAL	NAVY	ORANGE
PURPLE	RED	ROYAL
SAND	SAPPHIRE	SPORT GREY (HEATHER)
VIOLET	WHITE	YELLOW HAZE

Midweight fabric | Non-topstitched, classic width, rib collar | Taped neck and shoulders for comfort and durability | Classic fit, tubular body | High-performing tear-away label | CPSIA Tracking Label Compliant





BCTK350 | TK350 **Kids´ T-Shirt Base-Ball**

100% Cotton
3/4 (98/104), 5/6 (110/116), 7/8 (122/128), 9/11 (134/146), 12/14 (152/164) years
185 g/m²

B&C

WHITE/NAVY	WHITE/RED
------------	-----------

Pre-shrunk ring-spun cotton | Necktape | Contrasting collar | Raglan sleeves | 2-ply crew neck | 1x1 ribbed collar with elastane | Bottom and sleeve hems with double topstitching | Side seams | By buying this product from B&C you're supporting responsible cotton production through Better Cotton*. B&C, sourcing 100% More Sustainable fibres for all cotton-based products. *This product is sourced via a system of mass balance and therefore may not contain Better Cotton



G5100P | 5100P **Heavy Cotton™ Toddler T-Shirt**

100% Cotton (Sport Grey: 90% Cotton / 10% Polyester)
86/92 (2T), 98 (3T), 104 (4T), 110 (5T), 116/128 (6T)
180 g/m² (White: 170 g/m²)

Gildan

BLACK	LIGHT BLUE	LIGHT PINK	NAVY
RED	ROYAL	SPORT GREY (HEATHER)	WHITE

Midweight fabric | Non-topstitched, classic width, rib collar | Taped neck and shoulders for comfort and durability | Classic fit, side seamed body | High-performing tear-away label | CPSIA Tracking Label Compliant



RTP03258 | 03258 **Kids´ Tempo T-Shirt 185 gsm (Pack of 10)**

100% Cotton (Grey Melange: 85% Cotton / 15% Viscose)
4 (96/104), 6 (106/116), 8 (118/128), 10 (130/140), 12 (142/152) years
185 g/m²

RTP Apparel

DEEP BLACK	WHITE
------------	-------

Ringspun cotton | Pre-treated T-Shirt for digital printing | Crew neck | Side Seams | Enzyme treatment for soft feel | Ribbed collar | Taped neck | Organic Cotton | No Label at neckline | Tearaway® label on side seaming / shoulder | Sold in packs only | No return possible | The printing area is located 5 cm from the bottom of the collar, in the middle of the front of the shirt | Printing area (height x width) Size: 2 (20 x 16 cm), 4 (22 x 19 cm), 6 (25 x 21 cm), 8 (28 x 23 cm), 10 (32 x 25 cm), 12 (35 x 26 cm) | Notes on storage and handling: stable temperature lower than 30°C, humidity around 65%, dust-free environment, careful handling (do not rub/stretch) | Printing possible with all conventional digital textile direct printing machines, not suitable for machines with integrated pre-treatment | Additional printing information: the drier the cotton, the better the colour brilliance. If the shirts are stored in a room with high humidity, it is advisable to pre-press the shirt 3-5 seconds before printing. The shirt can be pre-pressed and you can start printing immediately or within the next 30 minutes.



L190K | 11770 **Kids´ Imperial T-Shirt**

100% Cotton
2 (86/94), 4 (96/104), 6 (106/116), 8 (118/128), 10 (130/140), 12 (142/152) years
190 g/m²

SOL'S

AQUA	CHOCOLATE	DARK PURPLE	DEEP BLACK
FRENCH NAVY	GOLD	GREY MELANGE	KELLY GREEN
MEDIUM PINK	ORANGE	RED	SKY BLUE
WHITE			

Semi-combed ringspun cotton | Reinforcing tape at neck | Elastane rib neckline | Cut and sewn (2-6 years) or tubular (from 8 years)

KIDS WEAR (T-SHIRTS - SHORTSLEEVE)



ROLY

NEW

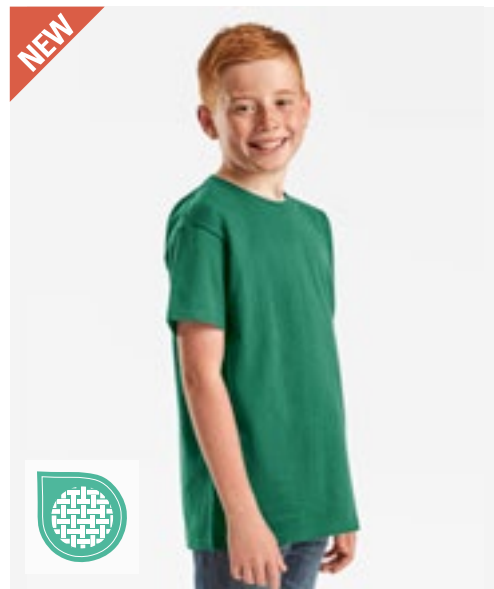

FRUIT&LOOM

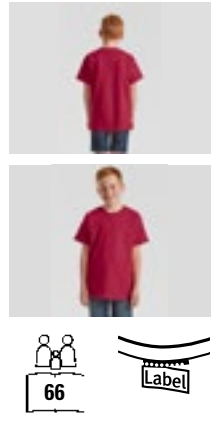

RY6681K | CA6681 **Kids' Stafford T-Shirt**

100% Cotton (Heather Grey: 85% Cotton / 15% Viscose)
3/4, 5/6, 7/8, 9/10, 11/12 years
190 g/m²

Roly

BLACK 02	BOTTLE GREEN 56	CHRYSANTHEMUM RED 262	CLAY ORANGE 266
DARK LEAD 46	DENIM BLUE 86	DUSTY BLUE 267	GARNET RED 57
GRASS GREEN 83	GREEK ORANGE 265	HEATHER GREY 58	KELLY GREEN 20
LAVENDER 268	LIGHT PINK 48	MIST GREEN 264	NAVY BLUE 55
OASIS GREEN 114	OPAL 160	ORANGE 31	PURPLE 71
RED 60	RIVIERA BLUE 261	ROSETTE 78	ROYAL BLUE 05
SKY BLUE 10	TURQUOISE 12	VENTURE GREEN 152	VINTAGE WHITE 132
WASHED BLUE 126	WHITE 01	YELLOW 03	ZEN BLUE 263

F185K | 61-363-0 **Kids' Iconic 195 T**

100% Cotton
104, 116, 128, 140, 152, 164
190/195 g/m²

Fruit of the Loom

BLACK	COLLEGE GREEN	CRANBERRY	DEEP NAVY
HEATHER GREY	MOUNTAIN BLUE	RED	ROYAL BLUE
WHITE			

100% ring-spun cotton | Classic fit | Tear-away label | Jersey material | Shoulder-to-shoulder neck tape

Short-sleeved | Double-layer rounded collar | Shoulder-to-shoulder neck tape | Tubular | Tear-out label | Enzyme wash



BUILD YOUR BRAND



BY114 | BY114 **Girls' Cropped Jersey Tee**

100% Cotton (Heather Grey: 90% Cotton / 10% Viscose)
110/116, 122/128, 134/140, 146/152, 158/164
200 g/m²

Build Your Brand

BLACK	HEATHER GREY	WHITE
-------	--------------	-------

Typical crew neck | Short sleeves | Shortened cut | Soft single jersey quality



BUILD YOUR BRAND



BY116 | BY116 **Kids' Basic Tee**

100% Cotton (Heather Grey: 90% Cotton / 10% Viscose)
110/116, 122/128, 134/140, 146/152, 158/164
200 g/m²

Build Your Brand

BALTIC BLUE	BLACK	DARK SHADOW
HEATHER GREY	RETRO GREEN	VINTAGE BLUE
WHITE		

Comfortable cut | Soft fabric | Single jersey



xpres



XP521 | XP521 **Kids' Subli Plus® T-Shirt**

100% Polyester
104 (3-4 years), 116 (5-6 years), 128 (7-8 years), 140 (8-9 years), 152 (11-12 years), 164 (13-14 years)
210 g/m²

Xpres

WHITE

Moisture management finish | 1x1 Rib neck | Self fabric taped back neck | Twin needle stitching around hem and cuffs | Removable Xpres printed back neck label | Care label in side seam | Taped shoulder seams



STRETCH



SM123 | SM123 **Kids´ Feel Good Stretch Vest**

96% Cotton / 4% Elastane
5/6, 7/8, 9/10, 11/12 years
165 g/m²

SF Minni

BLACK WHITE

Tear-Out Label | Self-fabric binding around neck and armholes | Enzyme wash for unique soft hand feel | Modern longline slim fit | Twin needle stitching at sleeves and hem



NH600 | POCAHONTAS **Kids´ Vest Pocahontas**

100% Polyester (White: 100% Cotton)
3/4, 5/6, 7/8, 9/11, 12/14 years
140 g/m²

Nath

FUCHSIA FLUOR WHITE YELLOW FLUOR

Colours with polyester are cotton touch | Dress with fringed look | Side stitching for a slim fit | Medium fit



BEST SELLER

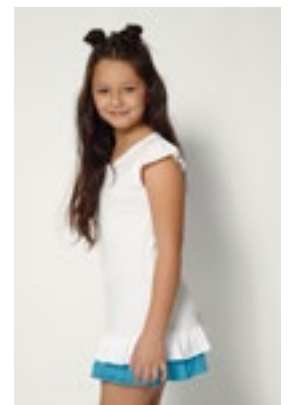
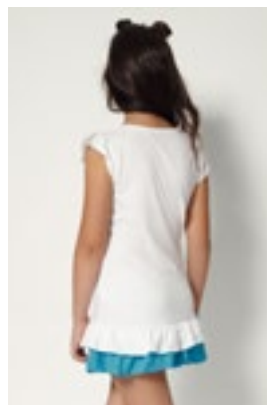
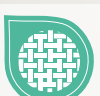

NH603 | SANDY **Kids´ Vest Sandy**

100% Cotton
1, 2, 3/4, 5/6, 7/8, 9/11, 12/14 years
165 g/m²

Nath

WHITE WHITE/BUBBLEGUM
 WHITE/TURQUOISE

T-shirt dress made of semi-combed cotton | Matching colour and contrasting colour frill on the hem | Side stitching for a slim fit | Matching colour frilly sleeves fitted | Medium fit



F240K | 61-007-0 **Kids' Valuweight Long Sleeve T**

100% Cotton (Heather Grey: 97% Cotton / 3% Polyester), (Dark Grey Heather: 50% Cotton / 50% Polyester)

104, 116, 128, 140, 152, 164
165 g/m² (White: 160 g/m²)

Fruit of the Loom

BLACK	DARK GREY HEATHER	DEEP NAVY	HEATHER GREY
RED	ROYAL BLUE	WHITE	

Crew neck with cotton/Lycra® rib | Self neck tape | Cotton/Lycra® rib cuff | Fine knit gauge for enhanced printability

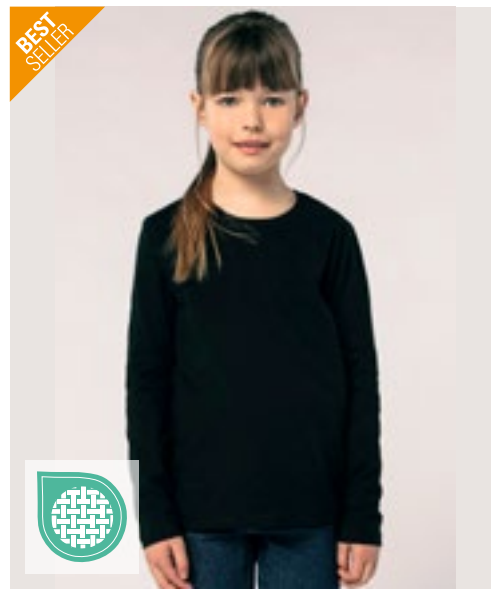

BEST SELLER



L02947 | 02947 **Kids' Imperial Long Sleeve T-Shirt**

100% Cotton (Grey Melange: 85% Cotton / 15% Viscose)
4 (96/104), 6 (106/116), 8 (118/128), 10 (130/140), 12 (142/152) years

190 g/m²

SOL'S

DEEP BLACK	FRENCH NAVY	GREY MELANGE	RED
ROYAL BLUE 241	WHITE		

Jersey 190; 100% semi-combed ringspun Cotton | Taped neck | Elastane ribbed collar | Round neck | Long sleeves | Cut and sewn | Tear Away Label



BY135 | BY135 **Kids' Long Sleeve**

100% Cotton
110/116, 122/128, 134/140, 146/152, 158/164
200 g/m²

Build Your Brand

BLACK	WHITE
-------	-------

100% soft cotton | Sporty longsleeve | Wide, loose fit | Wide cuffs | Contoured crew neck | Single jersey



E195 | 195 **Kids' Long Sleeve T**

100% Cotton
104, 116, 128, 140, 152, 164
220 g/m²

Promodoro

NAVY	WHITE
------	-------

Soft and stretchy | Fitted | Interlock | Trimmed neckline | Combed cotton



BELLA+CANVAS

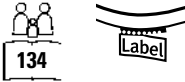

CV3200Y | 3200Y Youth 3/4 Sleeve Baseball Tee

52% Cotton / 48% Polyester (Triblend Colours: 50% Polyester / 25% Cotton / 25% Viscose)

S (6-8 years), M (10-12 years), L (14-16 years)

130 g/m²

Canvas



52% combed and ring-spun Cotton / 48% Polyester; Triblend colours: 50% Polyester / 25% combed and ring-spun Cotton / 25% Viscose | Side-seamed | Contrast raglan sleeves and neck trim

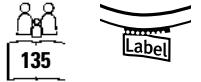

SM271 | SM271 Kids' Long Sleeved Baseball T

100% Cotton

5/6 (116), 7/8 (128), 9/10 (140), 11/12 (152) years

140 g/m²

SF Minni



Tear-out SF(Skinnifit) label | Contrast raglan sleeve and ribbed neck with back-neck tape | Long-line fit with shaped side seams | Twin-needle curved hem | Unisex



SOL'S
the fair spirit



L03101 | 03101 Kids' Long Sleeve Striped T-Shirt Matelot

100% Cotton

4 (96/104), 6 (106/116), 8 (118/128), 10 (130/140), 12 (142/152) years

160 g/m²

SOL'S



160 Jersey | 100% combed ringspun cotton | Enzyme treatment for a soft feel | Round neck | Cut and sewn | Placed stripes



mantis
kids



MK84 | HM84/MK84 Kids' Breton T

100% Cotton

2/3, 4/5, 6/7, 8/9, 10/12, 12+ years

200 g/m²

Mantis Kids



Organic or in Conversion to Organic cotton | 16mm x 8mm yarn dyed stripes | Side vents | Drop Tail | Soft and stretchy fabric | Tear-away label

KIDS WEAR (POLO SHIRTS)



Stedman®
collection



148



S510K | ST3200 **Kids' Polo**

100% Cotton (Grey Heather: 85% Cotton / 15% Viscose)
XS (110/116), S (122/128), M (134/140), L (146/152), XL (158/164)
170 g/m²

Stedman®

BLACK OPAL	BRIGHT ROYAL	GREY HEATHER	NAVY BLUE
SCARLET RED	WHITE		

Ring-spun cotton | Single Jersey (Piqué-Look) | Neck tape | Two tone-on-tone buttons | No cuffs on sleeves | Side seams | Washable up to 40 °C

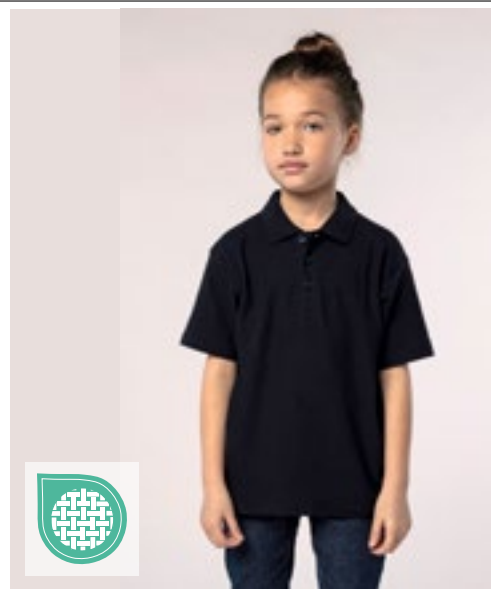

SOL'S
the fair spirit



146



L512K | 11344 **Kids' Summer Polo II**

100% Cotton
4 (96/104), 6 (106/116), 8 (118/128), 10 (130/140), 12 (142/152) years
170 g/m²

SOL'S

ATOLL BLUE	GOLD	KELLY GREEN	NAVY
ORANGE	PINK	RED	ROYAL BLUE 241
SKY BLUE	WHITE		

Combed ringspun cotton | Tone on tone 3 button placket | Reinforcing tape at neck, reinforced button placket | Straight hem with side slits | Rib collar



JAMES & NICHOLSON
by daniel

157

JN070K | JN070K **Junior Classic Polo**

100% Cotton
XS (98/104), S (110/116), M (122/128), L (134/140), XL (146/152), XXL (158/164)
195 g/m² James&Nicholson

ACID YELLOW	AQUA	AUBERGINE
BLACK	BROWN	DARK ORANGE
DARK ROYAL	FERN GREEN	GOLD YELLOW
GRAPHITE (SOLID)	GRENADINE	GREY HEATHER
IRISH GREEN	LIGHT BLUE	LIGHT YELLOW
LILAC	LIME GREEN	MINT
NAVY	OLIVE	ORANGE
PACIFIC	PETROL	PURPLE
RED	ROSE	ROYAL
SIGNAL RED	SKY BLUE	STONE
TOMATO	TURQUOISE	WHITE
WINE	YELLOW	

High-quality polo shirt with cuffs | Very fine piqué quality | Combed, ring-spun cotton | Sporty cut with side slits | Knitted polo collar and sleevebands | Double needle stitching at shoulders and armholes | 2 buttons in matching colour



BEST SELLER



B&C
BE INSPIRED



BCPK486 | PK486 **Kids' Polo Safran**

100% Cotton
5/6 (110/116), 7/8 (122/128), 9/11 (134/146), 12/14 (152/164) years
180 g/m²

B&C

BLACK	NAVY	RED	ROYAL BLUE
WHITE			

Pre-shrunk ring-spun combed cotton | 1x1 rib knitted collar and cuffs | 2-button placket reinforced with fusible interlining | Matching colour buttons | Necktape | Side seams | By buying this product from B&C you're supporting responsible cotton production through Better Cotton*. B&C, sourcing 100% More Sustainable fibres for all cotton-based products. *This product is sourced via a system of mass balance and therefore may not contain Better Cotton



SOL'S
the fair spirit



L02948 | 02948 **Kids' Perfect Polo**

100% Cotton (Grey Melange: 85% Cotton / 15% Viscose)
4 (96/104), 6 (106/116), 8 (118/128), 10 (130/140), 12 (142/152) years
180 g/m²

SOL'S

BLACK	FRENCH NAVY	GREY MELANGE	KELLY GREEN
RED	ROYAL BLUE 241	WHITE	

Piqué 180; 100% combed ringspun Cotton | 1x1 rib collar and cuffs | Taped neck | Short sleeves | 2 tone-on-tone button placket | Cut and sewn | Tear Away Label



ROLY



RY6638K | PO6638 **Kids' Star Poloshirt**

100% Cotton
1/2, 3/4, 5/6, 7/8, 9/10, 11/12 years
200 g/m²

Roly

NAVY BLUE 55	RED 60	ROYAL BLUE 05	SKY BLUE 10
TROPICAL GREEN 216	WHITE 01	YELLOW 03	

100% piqué cotton | Short-sleeved | 3-button panel with colour-match buttons | Neck tape | Rib-knit collar and cuffs | Side seams and side vents | Tear-out label



GILDAN

GILDAN
DryBlend



G8800K | 8800B **DryBlend® Youth Polo**

50% Cotton / 50% Polyester
S (116/128), M (140/152), L (164), XL (176)
203 g/m² (White: 193 g/m²)

Gildan

BLACK	NAVY	PURPLE	RED
ROYAL	SPORT GREY (HEATHER)	WHITE	

Midweight fabric with DryBlend® technology | Contoured welt collar and cuffs | Clean finished placket with dyed-to-match buttons | Classic fit, tubular body | High-performing tear-away label | CPSIA Tracking Label Compliant

KIDS WEAR (POLO SHIRTS)



Z539K | R-539B-0 **Kids' Classic Polycotton Polo**

65% Polyester / 35% Cotton
 90 (XS), 104 (S), 116 (M), 128 (L), 140 (XL), 152 (XXL)
 215 g/m² (White: 210 g/m²)

Russell

BLACK	BOTTLE GREEN	BRIGHT RED	BRIGHT ROYAL
BURGUNDY	CLASSIC RED	FRENCH NAVY	LIGHT OXFORD (HEATHER)
PURE GOLD	PURPLE	SKY	WHITE
YELLOW			

Ring-spun cotton | Fine piqué fabric, excellent for decoration | 2-button placket with DTM buttons | Neck tape | Unique double yarn construction | Spare button in side seam | Shoulders with reinforced seams | Double stitching on waistband | Name label

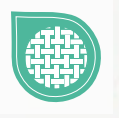
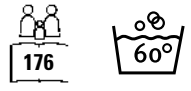

F502K | 63-417-0 **Kids' 65/35 Polo**

65% Polyester / 35% Cotton
 104, 116, 128, 140, 152, 164
 180 g/m² (White: 170 g/m²)

Fruit of the Loom

BLACK	BOTTLE GREEN	BURGUNDY	DEEP NAVY
HEATHER GREEN	HEATHER GREY	HEATHER RED	LIGHT PINK
NAVY	PURPLE	RED	ROYAL BLUE
SKY BLUE	SUNFLOWER	WHITE	

2-button placket with self-coloured buttons | Reinforced shoulder seams and neckline | Washable up to 60 °C



F504K | 63-201-0 **Kids' Long Sleeve 65/35 Polo**

65% Polyester / 35% Cotton
 104, 116, 128, 140, 152, 164
 180 g/m² (White: 170 g/m²)

Fruit of the Loom

BLACK	DARK HEATHER GREY	DEEP NAVY
HEATHER GREY	RED	ROYAL BLUE
SKY BLUE	WHITE	

Washable up to 60 °C | Two-button placket with self-coloured buttons | Cotton/elastane rib cuff





SM530 | SM530 **Kids' Sustainable Fashion Curved Hem Sweat**

60% Cotton / 40% Polyester
7/8, 9/10, 11/12 years
260 g/m² SF Minni

BLACK	HEATHER GREY	KHAKI	LIGHT STONE
STONE BLUE			

Regenerated Cotton / recycled Polyester | Unisex relaxed fit sweat | Set-in sleeves, dropped shoulders | Droptail hem - curved high front, low back | Ribbed hem cuffs and crew neck | Single jersey back neck tape and facing | Tonal topstitching detail | Coordinates with SF Sustainable Fashion Range | Brand Free, for easy re-branding | Re-sealable, recyclable bags; made from 100% recycled plastic



G18000K | 18000B **Heavy Blend™ Youth Crewneck Sweatshirt**

50% Cotton / 50% Polyester
XS (104/110), S (116/128), M (140/152), L (164), XL (176)
271 g/m² (White: 257 g/m²) Gildan

BLACK	DARK HEATHER	FOREST GREEN	MAROON
NAVY	RED	ROYAL	SPORT GREY (HEATHER)
WHITE			

Heavy Blend | Air combed MVS yarn for reduced pilling | 2-end midweight fleece fabric | 1x1 rib with elastane for enhanced stretch and recovery | Classic fit, tubular body | High-performing tear-away label | CPSIA Tracking Label Compliant



L04239K | 04239 **Kids Sweatshirt Columbia**

80% Cotton / 20% Polyester
4 (96/104), 6 (106/116), 8 (118/128), 10 (130/140), 12 (142/152), 14 (154/164) years
280 g/m² SOL'S

BLACK	BLUE	BRIGHT RED	CREAMY PINK
FRENCH NAVY	GREY MELANGE	KELLY GREEN	LIGHT YELLOW
ROYAL BLUE 241	WHITE		

Recycled Polyester | Round neck | Set-in sleeves | Cut and sewn | 1x1 ribbed cuffs, neck and bottom | Jersey half moon and neck tape inside collar | Relaxed fit



BCWK680 | WK680 **Kids' Set In Sweat**

80% Cotton / 20% Polyester
3/4 (98/104), 5/6 (110/116), 7/8 (122/128), 9/11 (134/146), 12/14 (152/164) years
280 g/m² B&C

BLACK	HEATHER GREY	NAVY	RED
ROYAL BLUE	WHITE		

Pre-shrunk ring-spun combed cotton/recycled Polyester | Collar, cuffs and bottom hem in 1x1 rib with elastane | Modern cut | Side seams | By buying this product from B&C you're supporting responsible cotton production through Better Cotton*. B&C, sourcing 100% More Sustainable fibres for all cotton-based products. *This product is sourced via a system of mass balance and therefore may not contain Better Cotton

KIDS WEAR (SWEAT SHIRTS & SWEAT JACKETS)



F304K | 62-033-0 **Kids' Premium Raglan Sweat**

70% Cotton / 30% Polyester
104, 116, 128, 140, 152, 164
280 g/m² (Heather Grey: 260 g/m²)

Fruit of the Loom

BLACK	BOTTLE GREEN	BURGUNDY	DEEP NAVY
HEATHER GREY	NAVY	RED	ROYAL BLUE

Single Jersey back neck tape | Cuffs in cotton/elastane rib



F304NK | 62-039-0 **Kids' Classic Raglan Sweat**

80% Cotton / 20% Polyester (Heather Green, Heather Navy, Heather Red, Heather Royal: 60% Cotton / 40% Polyester)
104, 116, 128, 140, 152, 164
280 g/m² (Heather Grey: 260 g/m²)

Fruit of the Loom

BLACK	BOTTLE GREEN	BURGUNDY	DEEP NAVY
HEATHER GREY	NAVY	PURPLE	RED
ROYAL BLUE	SUNFLOWER		

Single Jersey back neck tape | Cuffs in cotton/Lycra® rib

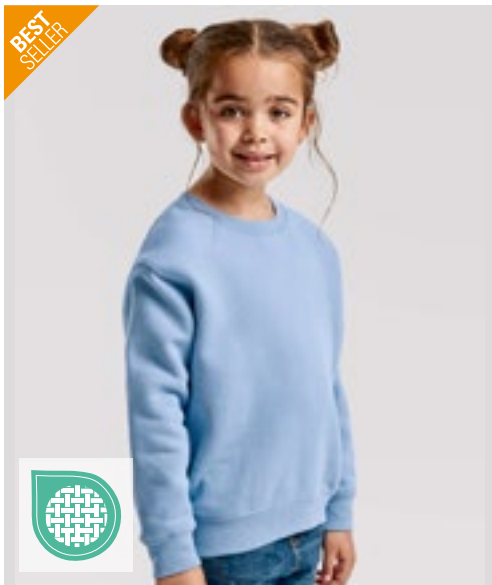

F324K | 62-031-0 **Kids' Premium Set-In Sweat**

70% Cotton / 30% Polyester
104, 116, 128, 140, 152, 164
280 g/m² (White, Heather Grey: 260 g/m²)

Fruit of the Loom

BLACK	BOTTLE GREEN	BURGUNDY	DEEP NAVY
HEATHER GREY	NAVY	RED	ROYAL BLUE
SKY BLUE	SUNFLOWER	WHITE	

Single Jersey back neck tape | Cuffs in cotton/elastane rib

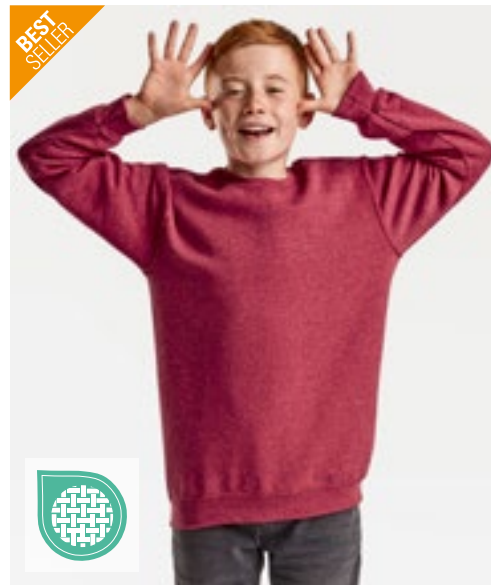

F324NK | 62-041-0 **Kids' Classic Set-In Sweat**

80% Cotton / 20% Polyester (Heather Green, Heather Navy, Heather Red, Heather Royal: 60% Cotton / 40% Polyester)
104, 116, 128, 140, 152, 164
280 g/m² (White, Heather Grey: 260 g/m²)

Fruit of the Loom

BLACK	BOTTLE GREEN	BURGUNDY	DEEP NAVY
HEATHER GREY	NAVY	RED	ROYAL BLUE
SKY BLUE	SUNFLOWER	WHITE	

Single Jersey back neck tape | Cuffs in cotton/Lycra® rib

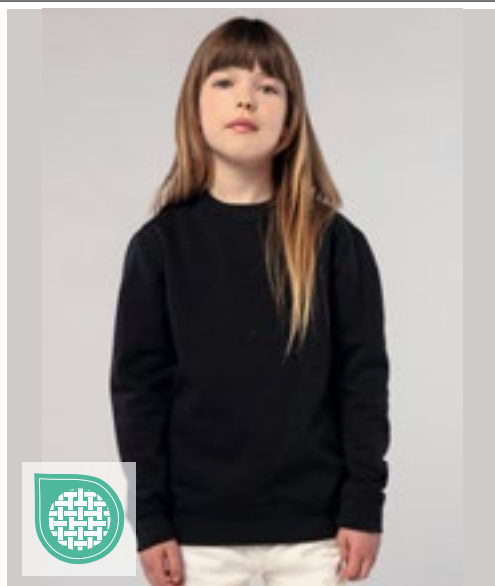

SOL'S
the fair spirit



L311K | 13249

Kids' Sweatshirt New Supreme

50% Cotton / 50% Polyester

4 (96/104), 6 (106/116), 8 (118/128), 10 (130/140), 12 (142/152) years

280 g/m²

SOL'S

BLACK	GREY MELANGE	KELLY GREEN	NAVY
ORANGE	RED	ROYAL BLUE 241	

Ringspun cotton | Reinforcing tape at neck | Elasthane rib cuffs, collar and bottom | Brushed fleece inside

BEST SELLER



JustHoods
AWDis



JH030K | JH030J

Kids' AWDIs Sweat

80% Cotton / 20% Polyester (Charcoal (Heather): 52% Cotton / 48% Polyester), (Heather Grey: 75% Cotton / 25% Polyester)

1/2 (XXS), 3/4 (XS), 5/6 (S), 7/8 (M), 9/11 (L), 12/13 (XL) years

280 g/m²

Just Hoods

ARCTIC WHITE	BABY PINK	BOTTLE GREEN	BURGUNDY
CHARCOAL (HEATHER)	DEEP BLACK	DESERT SAND	DIGITAL LAVENDER
DUSTY GREEN	DUSTY PINK	FIRE RED	HEATHER GREY
HOT PINK	JET BLACK	KELLY GREEN	LIME GREEN
MUSTARD	NEW FRENCH NAVY	OXFORD NAVY	PEPPERMINT
PURPLE	ROYAL BLUE	SAPPHIRE BLUE	SKY BLUE
STORM GREY (SOLID)	SUN YELLOW		

Ringspun Cotton | Crew neck sweat | Set in sleeves | Taped neck | Stylish fit | Brushed inner fleece | Ribbed collar, cuffs and hem | Twin needle stitching detail | 100% cotton faced fabric | Tear away label

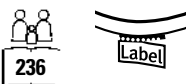

SM515 | SM515

Kids' Cropped Slounge Sweat

80% Cotton / 20% Polyester (Heather Grey: 70% Cotton / 30% Polyester)

5/6, 7/8, 9/10, 11/12, 13 years

280 g/m²

SF Minni

BLACK	HEATHER GREY
-------	--------------

Brushed Back Fleece | Oversized sweat with cropped raw hem | Set in sleeve with dropped shoulders | 2x2 ribbed neck and cuffs | Single jersey back neck tape | Tear-out label



mantis
kids



MK05 | MK05

Kids' Essential Sweatshirt

80% Cotton / 20% Polyester

2/3, 4/5, 6/7, 8/9, 10/12, 12+ years

280 g/m²

Mantis Kids

BLACK	HEATHER GREY MELANGE	NATURAL	NAVY
-------	----------------------	---------	------

Organic or in Conversion to Organic Cotton, ring-spun & combed / recycled Polyester (rPET) | Brushed Fleece | Set-in sleeves | Rib at collar, cuffs and bottom hem | Selfcolour herringbone back neck tape | Locker patch at back neck | Tear-off size label | Care label with QR code to follow supply chain and check positive impact of buying organic | Care label made from organic cotton

KIDS WEAR (SWEAT SHIRTS & SWEAT JACKETS)



Z271K | R-271B-0 **Kids' Authentic Raglan Sweat**

Outer: 100% Cotton, Inner: 80% Cotton / 20% Polyester
104 (S), 116 (M), 128 (L), 140 (XL), 152 (XXL), 164 (3XL)

Russell

BLACK	BOTTLE GREEN	BRIGHT ROYAL	BURGUNDY
CLASSIC RED	FRENCH NAVY		

Straight shape | Outer 100% cotton layer | Neck tape in herringbone design | Raglan styling | Hem and cuffs wider cut with elastane | Cover seam armholes, cuffs and hem | Side seams improve fit | Brushed fleece fabric | 1x1 Rib with elastane on hem and cuffs



Z762K | R-762B-0 **Kids' Classic Sweatshirt**

50% Cotton / 50% Polyester (Light Oxford: 53% Polyester / 47% Cotton)
90 (XS), 104 (S), 116 (M), 128 (L), 140 (XL), 152 (XXL)

295 g/m²

Russell

BLACK	BOTTLE GREEN	BRIGHT RED	BRIGHT ROYAL
BURGUNDY	CLASSIC RED	FRENCH NAVY	LIGHT OXFORD (HEATHER)
PURPLE	SKY	WINTER EMERALD	

Combed, ring-spun cotton | Brushed lining | SpotShield™ stain resistant coating for fabric protection | Tubular construction for shape retention | 1x1 rib trim with elastane on hem and cuff | Herringbone neck tape | Name label



NE33001 | O33001 **Kids' Sweatshirt**

100% Cotton
92/98, 104/110, 116/122, 128/134, 140/146, 152/158
300 g/m²

Neutral

BLACK	NAVY	RED	SPORT GREY
-------	------	-----	------------

Fairtrade-certified cotton | Certified organic combed cotton | Fleece with brushed backside | Crewneck | Raglan sleeves | Rib at sleeves and bottom



F430K | 62-009-0 **Kids' Lightweight Hooded Sweat**

80% Cotton / 20% Polyester
116, 128, 140, 152, 164
240 g/m²

Fruit of the Loom

BLACK	DEEP NAVY	HEATHER GREY	RED
ROYAL BLUE	WHITE		

Lightweight unbrushed fleece | Raglan styling | Hood without draw cord, in-line with European children's wear legislation | Kangaroo pocket at front | Cuffs in cotton/Lycra® rib



BY113 | BY113 Girls Cropped Sweat Hoody

65% Cotton / 35% Polyester
110/116, 122/128, 134/140, 146/152, 158/164
250 g/m²

Build Your Brand

BLACK	HEATHER GREY	PINK	WHITE
-------	--------------	------	-------

Cropped cut | Wide ribbed cuffs and hem

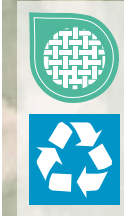

SM531 | SM531 Kids' Sustainable Fashion Hoody

60% Cotton / 40% Polyester
7/8, 9/10, 11/12 years
260 g/m²

SF Minni

BLACK	HEATHER GREY	KHAKI	LIGHT STONE
STONE BLUE			

Regenerated Cotton / Recycled Polyester | Brush Back Fleece | Unisex relaxed fit | Set-in sleeves | Dropped shoulders | Droptail hem - curved high front, low back | Ribbed hem cuffs | Single Jersey back neck tape and hood lining | Kangaroo pocket | Tonal topstitching detail | No brand label | Re-sealable, recyclable bags; made from 100% recycled plastic



G18500K | 18500B Heavy Blend™ Youth Hooded Sweatshirt

50% Cotton / 50% Polyester (Sport Grey: 60% Polyester / 40% Cotton)
XS (104/110), S (116/128), M (140/152), L (164), XL (176)
271 g/m² (White: 257 g/m²)

Gildan

BLACK	CAROLINA BLUE	CHARCOAL (SOLID)	DARK HEATHER
FOREST GREEN	GOLD	GRAPHITE HEATHER	HELICONIA
IRISH GREEN	LIGHT PINK	MAROON	NAVY
ORANGE	PURPLE	RED	ROYAL
SPORT GREY (HEATHER)	WHITE		

Heavy Blend | Air combed MVS yarn for reduced pilling | 2-end midweight fleece fabric | Double-lined hood | Pouch pocket | 1 x 1 rib with elastane for enhanced stretch and recovery | Classic fit, tubular body | High-performing tear-away label | CPSIA Tracking Label Compliant



BCWK681 | WK681 Kids' Hooded Sweat

80% Cotton / 20% Polyester
3/4 (98/104), 5/6 (110/116), 7/8 (122/128), 9/11 (134/146), 12/14 (152/164) years
280 g/m²

B&C

BLACK	NAVY	REAL GREEN	RED
ROYAL BLUE	SORBET	VERY TURQUOISE	WHITE

Ring-spun combed cotton/recycled Polyester | Lined hood (without drawstring) | Cuffs and bottom hem in 1x1 rib with elastane | Kangaroo pocket with reinforced seams | Shoulders and armholes with flatlock topstitching | Side seams | By buying this product from B&C you're supporting responsible cotton production through Better Cotton*. B&C, sourcing 100% More Sustainable fibres for all cotton-based products. *This product is sourced via a system of mass balance and therefore may not contain Better Cotton

KIDS WEAR (SWEAT SHIRTS & SWEAT JACKETS)

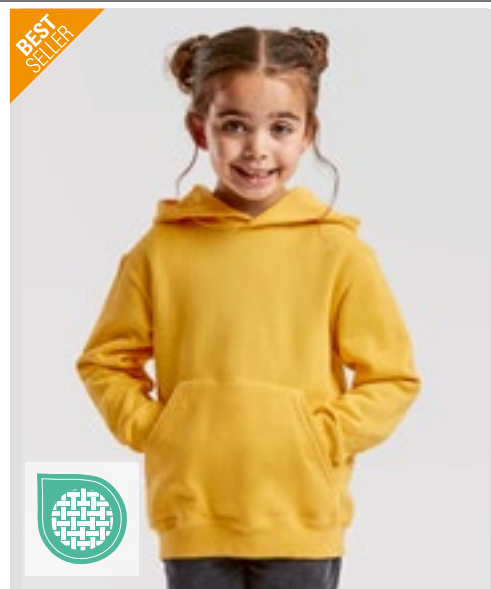

F421K | 62-037-0 Kids' Premium Hooded Sweat

70% Cotton / 30% Polyester
116, 128, 140, 152, 164
280 g/m² (White, Heather Grey: 260 g/m²) Fruit of the Loom

BLACK	BOTTLE GREEN	BURGUNDY	DEEP NAVY
HEATHER GREY	KELLY GREEN	LIGHT PINK	RED
ROYAL BLUE	SKY BLUE	SUNFLOWER	WHITE

Single Jersey back neck tape | Double fabric hood without draw cord, in-line with European children's wear legislation | Kangaroo pocket | Cuffs in cotton/elastane rib

F421NK | 62-043-0 Kids' Classic Hooded Sweat

80% Cotton / 20% Polyester (Heather Green, Heather Navy, Heather Red, Heather Royal: 60% Cotton / 40% Polyester)
116, 128, 140, 152, 164
280 g/m² (White, Heather Grey: 260 g/m²) Fruit of the Loom

AZURE BLUE	BLACK	BOTTLE GREEN	BURGUNDY
DEEP NAVY	FUCHSIA	HEATHER GREY	KELLY GREEN
LIGHT PINK	NAVY	PURPLE	RED
ROYAL BLUE	SKY BLUE	SUNFLOWER	WHITE

Double fabric hood without draw cord, in-line with European childrenswear legislation | Kangaroo pocket at front | Cuffs in cotton/Lycra® rib

JustHoods
ALWAYS



NEW
Label COLOUR 261

JH001K | JH001J Kids' Hoodie

80% Cotton / 20% Polyester (Charcoal (Heather): 52% Cotton / 48% Polyester), (Heather Grey: 75% Cotton / 25% Polyester), (Black Smoke: 70% Cotton / 30% Polyester)
1/2 (XXS), 3/4 (XS), 5/6 (S), 7/8 (M), 9/11 (L), 12/13 (XL) years
280 g/m² Just Hoods

AIRFORCE BLUE	ARCTIC WHITE	ASH (HEATHER)
BABY PINK	BLACK SMOKE	BOTTLE GREEN
BURGUNDY	CANDYFLOSS PINK	CHARCOAL (HEATHER)
DEEP BLACK	DESERT SAND	DIGITAL LAVENDER
DUSTY GREEN	DUSTY PINK	FIRE RED
FOREST GREEN	HAWAIIAN BLUE	HEATHER GREY
HOT PINK	JADE	JET BLACK
KELLY GREEN	LIME GREEN	NEW FRENCH NAVY
OLIVE GREEN	ORANGE CRUSH	OXFORD NAVY
PEPPERMINT	PLUM	PURPLE
RED HOT CHILLI	ROYAL BLUE	SAPPHIRE BLUE
SKY BLUE	STORM GREY (SOLID)	SUN YELLOW

Standard fit | Twin needle stitching detail | Double fabric hood | No drawcords | Kangaroo pouch pocket | Ribbed cuffs and hem | Brushed inner fleece | 100% cotton faced fabric | Tear away label





JustHoods
AWDs



JH004K | JH004J Kids' Electric Hoodie

85% Polyester / 15% Cotton
3/4 (XS), 5/6 (S), 7/8 (M), 9/11 (L), 12/13 (XL) years
280 g/m²

Just Hoods

- ELECTRIC GREEN
- ELECTRIC ORANGE
- ELECTRIC PINK
- ELECTRIC YELLOW

Standard fit | No drawcords | Brushed inner fleece | Kangaroo pouch pocket | Ribbed cuffs and hem | Twin needle stitching detail | Double fabric hood | Tear away label



JustHoods
AWDs

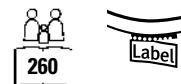

JH201K | JH201J Kids' Organic Hoodie

80% Cotton / 20% Polyester (Heather Grey: 75% Cotton / 25% Polyester)
1/2 (XXS), 3/4 (XS), 5/6 (S), 7/8 (M), 9/11 (L), 12/13 (XL) years
280 g/m²

Just Hoods

- | | | | |
|--------------|--------------|-----------------|------------|
| ARCTIC WHITE | BABY PINK | BURGUNDY | DEEP BLACK |
| FIRE RED | HEATHER GREY | NEW FRENCH NAVY | ROYAL BLUE |

Organic Cotton / Recycled Polyester | Standard fit | Twin needle stitching detail | Double fabric hood | No drawcords | Kangaroo pouch pocket | Ribbed cuffs and hem | Brushed inner fleece | 100% cotton faced fabric | Tear away label



JustHoods
AWDs



JH003K | JH003J Kids' Varsity Hoodie

80% Cotton / 20% Polyester (Charcoal (Heather): 52% Cotton / 48% Polyester), (Heather Grey: 75% Cotton / 25% Polyester)
3/4 (XS), 5/6 (S), 7/8 (M), 9/11 (L), 12/13 (XL) years
280 g/m²

Just Hoods

- | | |
|----------------------------|------------------------------|
| BABY PINK/ARCTIC WHITE | BURGUNDY/GOLD |
| FIRE RED/JET BLACK | FOREST GREEN/GOLD |
| HEATHER GREY/FIRE RED | HEATHER GREY/FRENCH NAVY |
| HOT PINK/FRENCH NAVY | JET BLACK/FIRE RED |
| JET BLACK/GOLD | JET BLACK/HEATHER GREY |
| JET BLACK/HOT PINK | JET BLACK/ORANGE CRUSH |
| NEW FRENCH NAVY/FIRE RED | NEW FRENCH NAVY/HEATHER GREY |
| NEW FRENCH NAVY/SKY BLUE | PURPLE/SUN YELLOW |
| SAPPHIRE BLUE/HEATHER GREY | |

Standard fit | Twin needle stitching detail | Double fabric hood with contrast inner | No drawcords | Kangaroo pouch pocket | Brushed inner fleece | Ribbed cuffs and hem | 100% cotton faced fabric | Tear away label



L03576 | 03576 **Kids' Stellar Sweatshirt**

80% Cotton / 20% Polyester (Grey Melange: 75% Cotton / 20% Polyester / 5% Viscose)

4 (96/104), 6 (106/116), 8 (118/128), 10 (130/140), 12 (142/152) years

280 g/m²

SOL'S

BLACK	BLUE	BURNT ORANGE	FRENCH NAVY
GREY MELANGE	PALE PINK	RED	WHITE

Fleece 280 | 80% organic cotton / 20% recycled polyester | 3 threads | Brushed inside | Outside: 100% cotton, ribs: 97% organic cotton / 3% elastane | Organic hoodie | Side seam | Crossed neck | Kangaroo pocket | Raglan sleeves | ½ moon inside neck | Jersey cleaning tape | Jersey lining inside hood | 2x2 ribbed cuffs and hem | No label



NEW



L04238K | 04238 **Kids Hoodie Condor**

80% Cotton / 20% Polyester

4 (96/104), 6 (106/116), 8 (118/128), 10 (130/140), 12 (142/152), 14 (154/164) years

280 g/m²

SOL'S

BLACK	BLUE	BRIGHT RED	CREAMY PINK
FRENCH NAVY	GREY MELANGE	KELLY GREEN	LIGHT YELLOW
ROYAL BLUE 241	WHITE		

Recycled Polyester | Set-in sleeves | Cut and sewn | 1x1 ribbed cuffs and bottom | Kangaroo pocket | Lined hood | Jersey half moon and neck tape inside collar | Relaxed fit



L325K | 13255 **Kids' Hooded Sweat Slam**

50% Cotton / 50% Polyester

4 (96/104), 6 (106/116), 8 (118/128), 10 (130/140), 12 (142/152) years

280 g/m²

SOL'S

BLACK	GREY MELANGE	KELLY GREEN	NAVY
ORANGE	RED	SKY BLUE	WHITE

Ringspun cotton | Elastane rib | Set in sleeves | Cut and sewn | Kangaroo pockets | Lined hood without drawstring

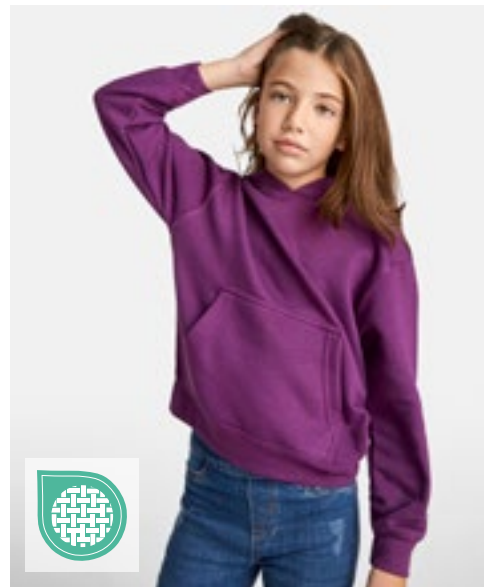

RY1087K | SU1087 **Kids' Capucha Hooded Sweatshirt**

50% Cotton / 50% Polyester (Heather Grey: 55% Cotton / 40% Polyester / 5% Viscose)

3/4, 5/6, 7/8, 9/10, 11/12 years

280 g/m²

Roly

BLACK 02	HEATHER GREY 58	LIGHT PINK 48	NAVY BLUE 55
PURPLE 71	RED 60	ROSETTE 78	ROYAL BLUE 05
TURQUOISE 12	WHITE 01		

Brushed lining | Hooded sweatshirt with kangaroo pocket | Without drawstring | 1x1 ribbed knit with elastane cuffs and hem | Tear-out label



mantis
kids

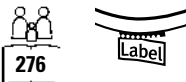

MK04 | MK04 **Kids' Essential Hoodie**

80% Cotton / 20% Polyester
2/3, 4/5, 6/7, 8/9, 10/12, 12+ years
280 g/m²

Mantis Kids

BLACK HEATHER GREY MELANGE NATURAL NAVY

Organic or in Conversion to Organic Cotton, ring-spun & combed / recycled Polyester (rPET) | Brushed Fleece | Unisex fit | Set-in sleeves | Double layered hood | Selfcoloured herringbone back neck tape | Locker patch at back neck | Rib at cuffs and bottom hem | Kangaroo pocket | Tear-off size label | Care label with QR code to follow supply chain and check positive impact of buying organic | Care label made from organic cotton

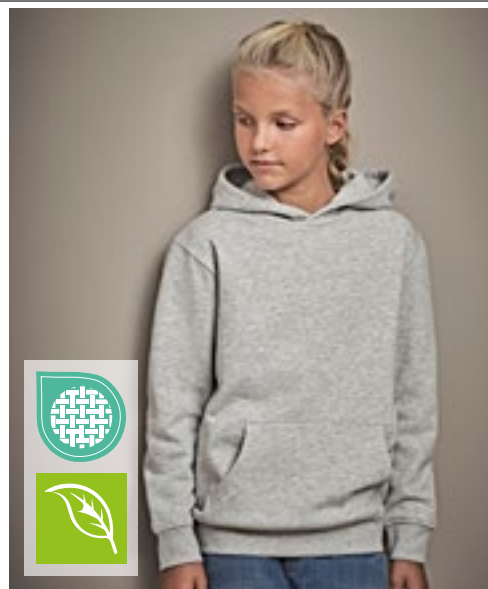

TEE JAYS

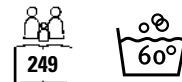
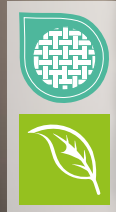

TJ5102K | 5102B **Junior Power Hoodie**

70% Cotton / 30% Polyester
4/6, 8/10, 12/14 years
280 g/m²

Tee Jays

BLACK DARK GREY (SOLID) FOREST GREEN HEATHER GREY NAVY RED

Organic Cotton | Double dyed | Elastane in all ribs for better stability | Brushed inside | Tear-away necklabel | Washable at 60 degrees



JustHoods
AWDs

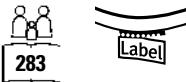

JH014J | JH014J **Kids' Camo Hoodie**

70% Cotton / 30% Polyester
3/4 (XS), 5/6 (S), 7/8 (M), 9/11 (L), 12/13 (XL) years
280 g/m²

Just Hoods

BLACK CAMO GREEN CAMO

Ringspun Cotton | Standard fit | Double fabric hood | Kangaroo pouch pocket | No drawcords | Brushed inner fleece | Ribbed cuffs and hem | Twin needle stitching detail | 100% cotton faced fabric | Tear away label



RUSSELL



Z265K | R-265B-0 **Kids' Authentic Hooded Sweat**

Outer: 100% Cotton, Inner: 80% Cotton / 20% Polyester
104 (S), 116 (M), 128 (L), 140 (XL), 152 (XXL), 164 (3XL)
280 g/m²

Russell

BLACK BOTTLE GREEN BRIGHT ROYAL BURGUNDY CLASSIC RED FRENCH NAVY

Straight shape | Outer 100% cotton layer | Neck tape in herringbone design | Side seams improve fit | Hem and cuffs wider cut with elastane | Cover seam armholes, cuffs and hem | No drawstrings | Double-lined hood | Kangaroo pocket | Brushed fleece fabric | 1x1 Rib with elastane on hem and cuffs

KIDS WEAR (SWEAT SHIRTS & SWEAT JACKETS)



Z575NK | R-575B-0

Kids' Hooded Sweatshirt

50% Cotton / 50% Polyester (Light Oxford: 53% Polyester / 47% Cotton)
104 (S), 116 (M), 128 (L), 140 (XL), 152 (XXL)
295 g/m²

Russell

BLACK	BOTTLE GREEN	BRIGHT ROYAL	BURGUNDY
CLASSIC RED	FRENCH NAVY	LIGHT OXFORD (HEATHER)	ORANGE
PURPLE	SKY	YELLOW	

Combed, ring-spun cotton | Contemporary construction of shoulders, sleeves and hem | Straight shape | Double-lined hood | Herringbone neck tape | Kangaroo pocket with bartacks



BY117 | BY117

Kids' Basic Hoody

65% Cotton / 35% Polyester
110/116, 122/128, 134/140, 146/152, 158/164
300 g/m²

Build Your Brand

BLACK	DUSK ROSE	HEATHER GREY	NAVY
SOFT SALVIA	SOFT YELLOW	WHITE	

Hood | Classic ribbed cuffs on the sleeves and hem | Large kangaroo pocket on the front



BY185 | BY185

Kids' Organic Basic Hoody

100% Cotton, Ribbündchen: 65% Polyester / 35% Cotton
110/116, 122/128, 134/140, 146/152, 158/164
300 g/m²

Build Your Brand

BLACK	HEATHER GREY	NAVY	WHITE
-------	--------------	------	-------

Organic cotton, brushed inside | 2x2 rib stitch | Regular fit | Hood without drawstrings | Kangaroo pocket | Wide ribbed cuffs and hem



Neutral
Certified Responsibility™



NE13101 | O13101

Kids' Hoodie

100% Cotton
92/98, 104/110, 116/122, 128/134, 140/146, 152/158
300 g/m²

Neutral

BLACK	BORDEAUX	BOTTLE GREEN	DARK HEATHER
GREEN	MILITARY	NAVY	RED
SPORT GREY	WHITE	YELLOW	

Fairtrade-certified cotton | Combed organic cotton | Fleece with brushed backside | Double lined hood | Kangaroo pocket | Elastane rib at sleeves and bottom



HRM2005 | 2005 **Kids' Premium Hoody**

70% Cotton / 30% Polyester
S (128/7-8), M (134/8-9), L (140/9-10), XL (146/11-12), XXL (152/12-13), 3XL (158/13-14)
 320 g/m²

BLACK	BORDEAUX	DARK GREY	GREY MELANGE
NAVY	RED		

Ring-spun and combed cotton/recycled polyester (brushed on the inside) | Soft mixed fabric | Anti-pilling and pre-shrunk, colourfast | Seam, pocket edges and cuffs are provided with high-quality 1x1 ribbed knit | All seams are enhanced with flat decorative stitching | In each case three metal eyelets in antique look | Broad tone-in-tone cord | Raglan-style sleeves | Label-free

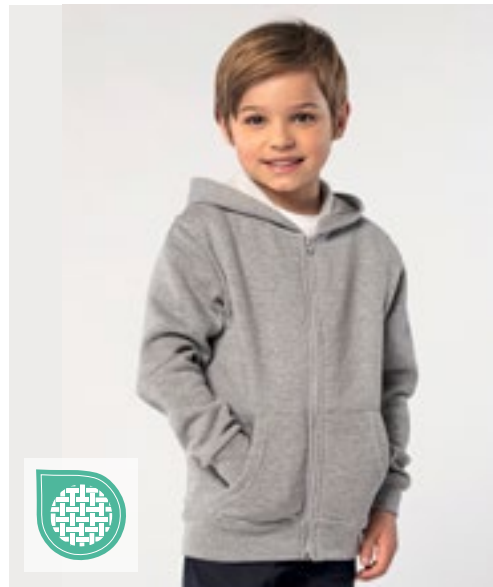

SOL'S
the fair spirit



L02092 | 02092 **Kids' Zip Hoodie Stone**

50% Cotton / 50% Polyester
6 (106/116), 8 (118/128), 10 (130/140), 12 (142/152) years
 260 g/m²

BLACK	FLASH PINK	FRENCH NAVY	GREY MELANGE
KELLY GREEN	RED	SLATE BLUE	

Ringspun cotton | Set-in sleeves | 2 kangaroo pockets | Hood | Ribbed cuffs and bottom | No label | Tubular



Just Hoods
RWD



JH050K | JH050J **Kids' Zoodie**

80% Cotton / 20% Polyester (Heather Grey: 75% Cotton / 25% Polyester)
3/4 (XS), 5/6 (S), 7/8 (M), 9/11 (L), 12/13 (XL) years
 280 g/m²

ARCTIC WHITE	BABY PINK	BURGUNDY	DEEP BLACK
DESERT SAND	DIGITAL LAVENDER	FIRE RED	HAWAIIAN BLUE
HEATHER GREY	HOT PINK	JET BLACK	KELLY GREEN
NEW FRENCH NAVY	OXFORD NAVY	PURPLE	ROYAL BLUE
SAPPHIRE BLUE	SUN YELLOW		

Ringspun Cotton | Standard fit | Full zip hoodie | Self-fabric covered YKK zip | Twin needle stitching detail | Double fabric hood | Kangaroo pouch pockets | Brushed inner fleece | Ribbed cuffs and hem | No drawcords | 100% cotton faced fabric | Tear away label



FRUIT OF THE LOOM



F401K | 62-035-0 **Kids' Premium Hooded Sweat Jacket**

70% Cotton / 30% Polyester
116, 128, 140, 152, 164
 280 g/m²

BLACK	DEEP NAVY	HEATHER GREY	RED
ROYAL BLUE			

Double fabric hood without draw cord, in-line with European children's wear legislation | Single Jersey back neck tape | Covered zip for enhanced printability | Kangaroo pockets | Cuffs in cotton/elastane rib

KIDS WEAR (SWEAT SHIRTS & SWEAT JACKETS)

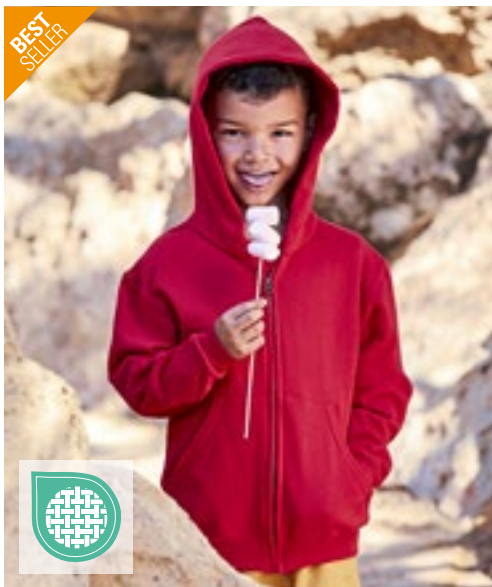

BEST SELLER



FRUIT OF THE LOOM



F401NK | 62-045-0 **Kids' Classic Hooded Sweat Jacket**

80% Cotton / 20% Polyester

116, 128, 140, 152, 164

280 g/m² (Heather Grey: 260 g/m²)

Fruit of the Loom

AZURE BLUE	BLACK	BOTTLE GREEN	BURGUNDY
DEEP NAVY	FUCHSIA	HEATHER GREY	RED
ROYAL BLUE			

Double fabric hood without draw cord, in-line with European childrenswear legislation | Single Jersey back neck tape | Two fitted front pockets | Covered zip for enhanced printability | Cuffs in cotton/Lycra® rib

Z266K | R-266B-0 **Kids' Authentic Zipped Hooded Sweat**

Outer: 100% Cotton, Inner: 80% Cotton / 20% Polyester

104 (S), 116 (M), 128 (L), 140 (XL), 152 (XXL), 164 (3XL)

280 g/m²

Russell

BLACK	BOTTLE GREEN	BRIGHT ROYAL	BURGUNDY
CLASSIC RED	FRENCH NAVY		

Straight shape | Outer 100% cotton layer | Neck tape in herringbone design | Side seams improve fit | Hem and cuffs wider cut with elastane | Cover seam armholes, cuffs and hem | No drawstrings | Double-lined hood | 1x1 Rib with elastane on hem and cuffs | Side inset pockets | YKK metal (Antique Silver) zip | Kissing (covered) zip for full cross body decoration | Top stitching for decoration and greater durability



BCWK682 | WK682 **Kids' Hooded Full Zip Sweat**

80% Cotton / 20% Polyester

3/4 (98/104), 5/6 (110/116), 7/8 (122/128), 9/11 (134/146), 12/14 (152/164) years

280 g/m²

B&C

BLACK	HEATHER GREY	NAVY	RED
ROYAL BLUE			

Ring-spun combed cotton/recycled Polyester | Tone-on-tone covered zip with piping | 3 panelled hood with internal earphone loops | Single Jersey lined hood with twill tape inside neckline | 2 front pockets with reinforced seams | Right-hand inside pocket has opening for earphone cord | Flatlock topstitching on shoulders and armholes | Cuffs and bottom hem in 1x1 rib with elastane | By buying this product from B&C you're supporting responsible cotton production through Better Cotton*. B&C, sourcing 100% More Sustainable fibres for all cotton-based products. *This product is sourced via a system of mass balance and therefore may not contain Better Cotton

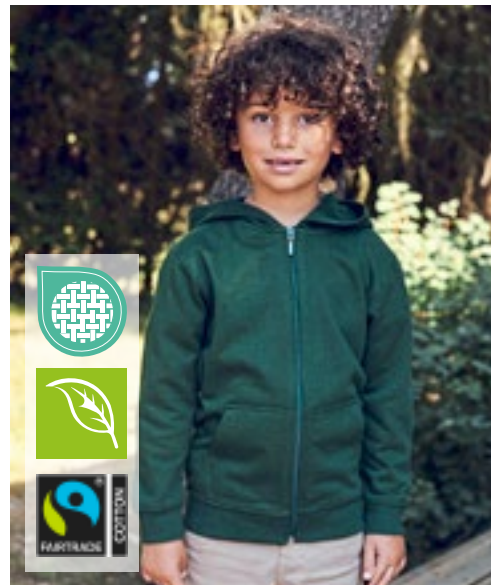

Neutral
Certified Responsibility™



NE13301 | O13301 **Kids' Zip Hoodie**

100% Cotton

92/98, 104/110, 116/122, 128/134, 140/146, 152/158

300 g/m²

Neutral

BLACK	BOTTLE GREEN	GREEN	NAVY
RED	SPORT GREY	YELLOW	

Fairtrade-certified cotton | Combed organic cotton | Fleece with brushed backside | Matching YKK zipper | Kangaroo pocket | Elastane rib at sleeves and bottom | Flat strings



BY188 | BY188 **Kids' Organic Basic Zip Hoody**
 100% Cotton
 110/116, 122/128, 134/140, 146/152, 158/164
 300 g/m² Build Your Brand

BLACK	HEATHER GREY	NAVY	WHITE
-------	--------------	------	-------

Skin- and environment-friendly organic cotton, brushed inside | Regular fit | Full length zip | Hood | Side pocket | Wide ribbed cuffs and hem



HRM2006 | 2006 **Kids' Premium Hooded Jacket**
 70% Cotton / 30% Polyester
 S (128/7-8), M (134/8-9), L (140/9-10), XL (146/11-12), XXL (152/12-13), 3XL (158/13-14)
 320 g/m² HRM

BLACK	BORDEAUX	DARK GREY	GREY MELANGE
NAVY	RED		

Ring-spun and combed cotton/recycled polyester (brushed on the inside) | Soft mixed fabric | Modern regular fit | Anti-pilling and pre-shrunk, colourfast | Two side pockets with zip and two inside pockets | Seam, pocket edges and cuffs are provided with high-quality 1x1 ribbed knit | All seams are enhanced with flat decorative stitching | In each case three metal eyelets in antique look (stonewashed) | Broad tone-in-tone cord | Label-free



JH043K | JH043J **Kids' Varsity Jacket**
 70% Cotton / 30% Polyester (Heather Grey: 65% Cotton / 35% Polyester)
 3/4 (XS), 5/6 (S), 7/8 (M), 9/11 (L), 12/13 (XL) years
 330 g/m² Just Hoods

BURGUNDY/HEATHER GREY	FIRE RED/WHITE	HOT PINK/WHITE
JET BLACK/FIRE RED	JET BLACK/HEATHER GREY	JET BLACK/WHITE
KELLY GREEN/WHITE	OXFORD NAVY/HEATHER GREY	OXFORD NAVY/WHITE
PURPLE/WHITE	ROYAL BLUE/WHITE	

Ringspun Cotton | Standard fit | Contrast sleeves | Knitted collar, cuffs and waistband with stripe details | Contrast Press - stud closure | Welt contrast pockets | Brushed inner fleece | Taped back neck | Hanging loop at back neck | 100% cotton faced fabric | Tear away label

Just Hoods
 RWD's



BY187 | BY187 **Kids' Organic Sweat College Jacket**
 100% Cotton
 110/116, 122/128, 134/140, 146/152, 158/164
 300 g/m² Build Your Brand

BLACK/WHITE

Organic cotton, brushed inside | Classic design | Regular fit | Round neckline | Striped neckline | Contrasting sleeves | Side pocket | Striped ribbed cuffs and hem | Full-length press stud panel

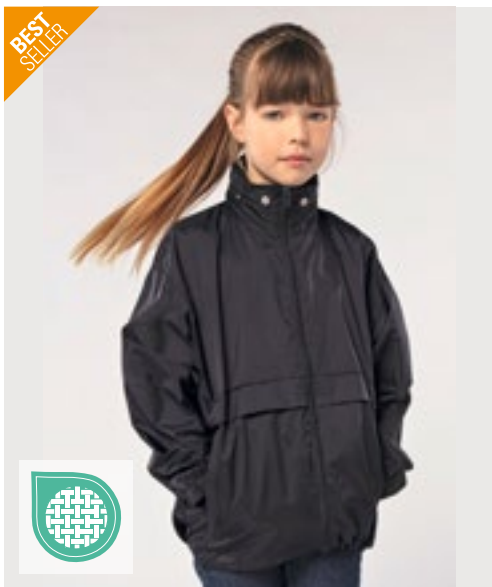

BEST SELLER

SOL'S
the fair spirit



450

L889K | 32300 **Kids' Windbreaker Surf**

100% Nylon
5/6 (105/116), 7/8 (117/128), 9/11 (129/141), 12/14 (142/164), 15/16 (165/176) years

SOL'S

BLACK	FOREST GREEN	GOLD	NAVY
ORANGE	RED	ROYAL BLUE 241	

Nylon 210T | Hood folded away into collar | 2 outside zipped pockets | Secured inner drawstring at bottom | Opening with zip | In bag folding system, elasticated ties at waist | Ventilation eyelets



BEST SELLER

B&C
COLLECTION



452

BCJK950 | JK950 **Kids' Jacket Sirocco**

100% Nylon
3/4 (98/104), 5/6 (110/116), 7/8 (122/128), 9/11 (134/146), 12/14 (152/164) years

B&C COLLECTION

ATOLL	BLACK	BOTTLE GREEN	GOLD
NAVY	ORANGE	PURPLE	REAL GREEN
RED	ROYAL BLUE	ULTRA YELLOW	WHITE

100% Nylon taffeta | Full zip opening with zip pull | Hood concealed inside the collar | Fold-away jacket (K-Way system) in pocket with double slider zip | Adjustable bottom hem with 2 velcro tabs | B&C Collection is member of the Fair Wear Foundation



Result
core
VALUE



456

RT203J | R203J **Junior Microfleece Lined Jacket**

100% Polyester
XS (3/4 years), S (5/6 years), M (7/8 years), L (9/10 years)

Result Core

BLACK	BOTTLE	NAVY	RED
ROYAL			

Lightweight | Fully taped Seams | 5mm Spiral Nylon full length front zip | Side pockets with retention welts | Fold away waterproof hood | Reflective tape across lower back panel | Elasticated Cuffs | Waterproof 2000mm | StormDri 210T PU Coated Polyester



Result
core
VALUE



456

RT203Y | R203Y **Youth Microfleece Lined Jacket**

100% Polyester
XL (11/12 years), XXL (13/14 years)

Result Core

BLACK	BOTTLE	NAVY	RED
ROYAL			

Lightweight | Fully taped Seams | 5mm Spiral Nylon full length front zip | Side pockets with retention welts | Fold away waterproof hood | Reflective tape across lower back panel | Elasticated Cuffs | Waterproof 2000mm | StormDri 210T PU Coated Polyester

NEW



GENUINE recycled by Result

RT901J | R901J

Recycled 2-Layer Printable Junior Softshell Jacket

100% Polyester

S (5/6 years), M (7/8 years), L (9/10 years)

280 g/m²

Result Genuine Recycled

BLACK	GREY	NAVY
RED	ROYAL	

Outer layer: 100% TOPGREEN® recycled Polyester, inner layer: 100% Polyester recycled microfleece | 2-layer mechanical yarn recycled softshell | Lightweight | Soft feel | YKK NATULON® Eco-Friendly front and pocket zips | TOPGREEN® environmental-friendly materials made from recycled PET-bottles | Made out of 13 (1 litre) plastic bottles | Soft bound cuff | Flat hem waist | Hang loop | End of life recyclable | Recycled cartons & biodegradable bags | Tag free



RT901Y | R901Y

Recycled 2-Layer Printable Youth Softshell Jacket

100% Polyester

XL (11/12 years), XXL (13/14 years)

280 g/m²

Result Genuine Recycled

BLACK	GREY	NAVY
RED	ROYAL	

Outer layer: 100% TOPGREEN® recycled Polyester, inner layer: 100% Polyester recycled microfleece | 2-layer mechanical yarn recycled softshell | Lightweight | Soft feel | YKK NATULON® Eco-Friendly front and pocket zips | TOPGREEN® environmental-friendly materials made from recycled PET-bottles | Made out of 13 (1 litre) plastic bottles | Soft bound cuff | Flat hem waist | Hang loop | End of life recyclable | Recycled cartons & biodegradable bags | Tag free

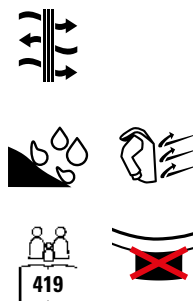

Result core VALUE

RT224J | R224J

Junior TX Performance Hooded Soft Shell Jacket

Outer: 93% Polyester / 7% Elastane, Inner:

100% Polyester

XS (3/4 years), S (5/6 years), M (7/8 years), L (9/10 years)

320 g/m²

Result Core

BLACK/GREY	NAVY/ROYAL
PURPLE/GREY	RED/BLACK
ROYAL/NAVY	VIVID GREEN/BLACK

3 layer bonded fabric comprising outer: 93% Polyester / 7% Elastane | Micro fleece inner provides extra warmth | Soft, high stretch fabric & comfortable active cut | Mid-layer: Waterproof 8000 mm, breathable (1000g/m²/24h) & windproof TPU membrane | Inner storm flap | Decorative sleeve & hood detail | Full front zip with chin guard | Front pockets | Fashionable shaped longer back panel | Reflective detail front & back



RT224Y | R224Y

Youth TX Performance Hooded Soft Shell Jacket

Outer: 93% Polyester / 7% Elastane, Inner:

100% Polyester

XL (11/12 years), XXL (13/14 years)

320 g/m²

Result Core

BLACK/GREY	NAVY/ROYAL
PURPLE/GREY	RED/BLACK
ROYAL/NAVY	VIVID GREEN/BLACK

3 layer bonded fabric comprising outer: 93% Polyester / 7% Elastane | Micro fleece inner provides extra warmth | Soft, high stretch fabric & comfortable active cut | Mid-layer: Waterproof 8000 mm, breathable (1000g/m²/24h) & windproof TPU membrane | Inner storm flap | Decorative sleeve & hood detail | Full front zip with chin guard | Front pockets | Fashionable shaped longer back panel | Reflective detail front & back

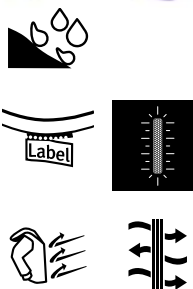



B&C
COLLECTION



BCJK969 | JK969 **Kids' Hooded Softshell Jacket**

94% Polyester / 6% Elastane

5/6 (110/116), 7/8 (122/128), 9/10 (134/140), 11/12 (146/152), 13/14 (158/164) years

340 g/m²

B&C COLLECTION

AZURE BLACK NAVY RED

3-layer softshell jacket | Detachable balaclava hood | Full zip opening with chin protector | Hanging loop | Name and class label | Set in sleeves | Easy access for decoration via inner left breast zip | Full inner placket in shell fabric | Flat stitching for greater comfort | Cuffs with velcro closing tabs & embossed plastic pull | Adjustable bottom hem (with elasticated drawcords & stoppers) | Longer back panel | 2 front side pockets with zip | Water Proof (5,000 mm water column) | B&C Collection is member of the Fair Wear Foundation

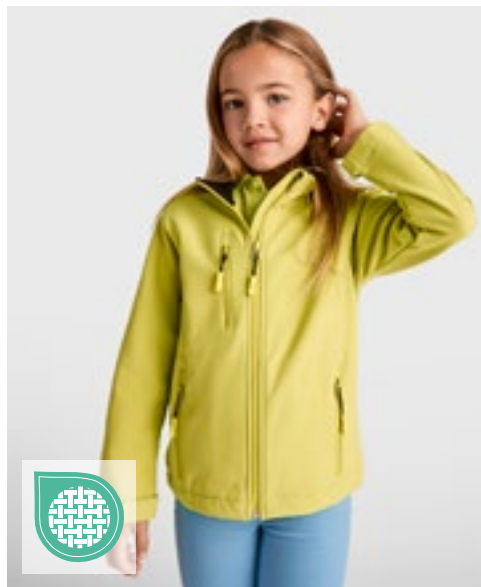

ROLY



RY6436K | SS6436 **Kids' Nebraska Softshell Jacket**

Outer: 92% Polyester / 8% Elastane, Inner: 100% Polyester

4, 6, 8, 10, 12, 14, 16 years

300 g/m²

Roly

AQUAMARINE 236 BLACK 02 LIME PUNCH 235 NAVY BLUE 55
RED 60 ROYAL BLUE 05

Outside: 92% polyester/8% elastane, inside: 100% polyester extra-warm microfleece, 300 g/m² | Softshell jacket, 2-ply | Full tone-on-tone zip with chin guard and puller | Lining made of warm microfleece | Three outer pockets with tone-on-tone zip | Adjustable cuffs with hook-and-loop fastening | Elastic drawstring with stopper in the hem | Wind- and water-repellent



Result



RT121J | R121J **Junior Classic Soft Shell Jacket**

Outer-Layer: 93% Polyester / 7% Elastane, Mid-Layer: 100% Polyurethane, Inner-Layer: 100% Polyester

XS (3/4 years), S (5/6 years), M (7/8 years), L (9/10 years)

320 g/m²

Result

BLACK NAVY RED ROYAL

320g/m² Soft shell 3 layer | Waterproof (bonded fabric) (8000 mm), breathable (1000 mvp) and windproof | Outer-layer: 93% polyester, 7% elastane | Mid-layer: TPU breathable membrane | Inner-layer: Microfleece for extra warmth | Fashionable shaped longer back panel | Soft athletic stretch fabric and comfortable active fit | YKK full front zip fastening with inner storm flap | 2 zip closing side pockets | 1 zip closing chest pocket | 2 large inside pockets | 1 inside phone pocket (11-14 years only) | Decorative front and back yoke | Decorators access points: Centered inner shoulder zip | Cuffs with reflective prismatic detail



Result



RT121Y | R121Y **Youth Classic Soft Shell Jacket**

Outer-Layer: 93% Polyester / 7% Elastane, Mid-Layer: 100% Polyurethane, Inner-Layer: 100% Polyester

XL (11/12 years), XXL (13/14 years)

320 g/m²

Result

BLACK NAVY RED ROYAL

320 g/m² Soft Shell 3 layer 8.000 mm waterproof bonded fabric | Breathable (1.000 mvp) and windproof | Outer-layer: 93% Polyester / 7% Elastane | Mid-layer: TPU breathable membrane | Inner-layer: Microfleece for extra warmth | Soft high stretch fabric and comfortable active fit | Fashionable shaped longer back panel | YKK full front zip fastening with inner storm flap | 2 zip closing side pockets, 1 zip closing chest pocket, 2 large inside pockets and 1 inside phone pocket | Adjustable shockcord hem | Decorative front and back yoke | Decorators access points: Centered inner shoulder zip | Cuffs with reflective prismatic detail



RT160Y | R160Y Youth Reversible Stormdri 4000 Fleece Jacket

100% Polyester
XL (11/12 years), XXL (13/14 years)

Result

BLACK/GREY	BOTTLE/BOTTLE	BROWN/BROWN
BURGUNDY/BURGUNDY	NAVY/NAVY	PURPLE/PURPLE
RED/NAVY	ROYAL/NAVY	

Waterproof (4000mm), windproof and reversible | Stud closing storm flap | Anti pilling fleece | Strong self fabric hang tab | Pocket label with space for name and class | Front and back safety triangles incorporating reflective materials | Concealed hood in collar with tear release fastening | Double stitched taped seams (to withstand school wear and tear) | Reversible full front zip fastening | Elasticated cuffs | Outer: 280gsm Active fleece by RESULT™, 100% Polyester | Reverse: 200gsm Polyester with PVC coating | Decorators access points: Hem access



RT160J | R160J Junior Reversible Stormdri 4000 Fleece Jacket

100% Polyester
XXS (2/3 years), XS (3/4 years), S (5/6 years), M (7/8 years), L (9/10 years)

Result

XXS, XS, S, M, L

BLACK/GREY	BOTTLE/BOTTLE	BROWN/BROWN
BURGUNDY/BURGUNDY	NAVY/NAVY	RED/NAVY
ROYAL/NAVY		

XS, S, M, L

PURPLE/PURPLE

Waterproof (4000mm), windproof and reversible | Outer: 280gsm Active fleece by RESULT™, 100% Polyester | Reverse: 200gsm Polyester with PVC coating | Anti pilling fleece | Double stitched taped seams (to withstand school wear and tear) | Concealed hood in collar with tear release fastening | Reversible full front zip fastening | Elasticated cuffs | Stud closing storm flap | Strong self fabric hang tab | Front and back safety triangles incorporating reflective materials | Pocket label with space for name and class | Decorators access points: Hem access



RT233J | R233J Junior Soft Padded Jacket

100% Polyester
XXS (2/3 years), XS (3/4 years), S (5/6 years), M (7/8 years), L (9/10 years)

Result Core

BLACK/BLACK	BLACK/ORANGE
NAVY/LIME	NAVY/NAVY
NAVY/ROYAL	ROYAL/NAVY

Hinged inner neck panel for self-branding | Soft bound cuff and hem | Contrast lining and trim | Reflective hip detail | Integral hood | Full front zip | Zip pockets | Hangtag | Shower proof | Windproof | Filling: 160 g/m² polyester

RT233Y | R233Y Youth Soft Padded Jacket

100% Polyester
XL (11/12 years), XXL (13/14 years)

Result Core

BLACK/BLACK	BLACK/ORANGE
NAVY/LIME	NAVY/NAVY
NAVY/ROYAL	ROYAL/NAVY

Hinged inner neck panel for self-branding | Soft bound cuff and hem | Contrast lining and trim | Reflective hip detail | Integral hood | Full front zip | Zip pockets | Hangtag | Shower proof | Windproof | Filling: 160 g/m² Polyester





RT207J | R207J **Junior Winter Parka**

100% Polyester
XS (3/4 years), S (5/6 years), M (7/8 years), L (9/10 years)

Result Core

BLACK	BOTTLE	BURGUNDY	NAVY
RED	ROYAL		

Adjustable drawcord hem (EN14682 compliant) | Concealed 3 section hood in collar with hood size adjuster | Waterproof to 2000mm, windproof, quick drying | 2 concealed front pockets with under storm flaps with super warm fleece lining | Fully taped waterproof seams | Full front heavy 7 mm zip fastening | Fleece lining in pockets to keep hands warm | Elasticated cuffs with day glow reflecting | Reflective safety tape across lower back | Outer: 100% Storm-Dri PU coated Polyester Pongee, Lining: 160 g/m² Polyester Padding | Co-ordinating grey colour lining | Long fit



RT207Y | R207Y **Youth Winter Parka**

100% Polyester
XL (11/12 years), XXL (13/14 years)

Result Core

BLACK	BOTTLE	BURGUNDY	NAVY
RED	ROYAL		

Adjustable drawcord hem (EN14682 compliant) | Concealed 3 section hood in collar with hood size adjuster | Waterproof to 2000mm and windproof, quick drying | 2 concealed front pockets with under storm flaps with super warm fleece lining | Fully taped waterproof seams | Full front heavy 7 mm zip fastening | Fleece lining in pockets to keep hands warm | Elasticated cuffs with day glow reflecting | Outer: 100% StormDri PU coated Polyester Pongee/ Lining: 160 g/m² Polyester Padding | Co-ordinating grey colour lining | Long fit design | Reflective tape cuff detail and reflective safety tape across lower back



RG418 | TRW418 **Kids' Dover Jacket**

100% Polyester
104 (3-4 years), 116 (5-6 years), 128 (7-8 years), 140 (9-10 years), 152 (11-12 years), 158 (32'), 164 (34'), 176 (36')

Regatta Junior

BLACK/ASH (HEATHER)	CLASSIC RED/NAVY	NAVY/NAVY
ROYAL BLUE/NAVY		

Waterproof Hydrafort 5.000 polyester fabric (5.000 hydrostatic head) | Studded stormflap with hook and loop | Taped seams | Elasticated cuffs | Concealed zip entrance in lining for embroidery access | Polyamide lined sleeves with thermoguard insulation | Fleece lined collar | 250 series anti-pill symmetry fleece lining | Reflective safety piping to lower pockets and back seam | Inner pocket and 2 lower zipped pockets | Printed name label (all sizes) | Concealed hood | 38% recycled outer fabric & 100% recycled insulation



RG4540 | TRA454 **Kids' Stormforce Thermal Jacket**

100% Polyamide
104 (3-4 years), 116 (5-6 years), 128 (7-8 years), 140 (9-10 years), 152 (11-12 years), 158 (32'), 164 (34')

Regatta Junior

BLACK	CLASSIC RED	NAVY
-------	-------------	------

Lightweight polyamide fabric | Durable water repellent finish | Polyester taffeta lining | Lightweight Thermo-Guard insulation | 100 GSM body insulation wadding weight | Easily compressible | Inner zip guard | Stretch binding to hood opening, cuffs and hem | 2 zipped lower pockets | Insulated grown on hood | Reflective trim at lower back hem | Concealed internal side seam zipped embroidery access



RY5080K | PK5080 **Kids' Parka Jacket Nepal**

100% Polyester
4, 6, 8, 10, 12, 14, 16 years

Roly

BLACK 02 | NAVY BLUE 55

Upper: 100% polyester, taffeta, 110 g/m²; Padding: 100% polyester, 160 g/m²; Lining: 100% polyester, taffeta, 65 g/m² | Padded sports jacket | Hood with peak | Two-way front zip with matching zip puller and chin guard | Elastic cuff | 2 x side zipped pockets | Inside breast pocket on the left side | Finishing pocket | Includes a storage bag



RY5090K | RA5090 **Kids' Norway Jacket**

100% Polyester
4, 6, 8, 10, 12, 14, 16 years

Roly

BLACK 02 | ELECTRIC BLUE 99 | NAVY BLUE 55

Outer material: 100% polyester, 300 taffeta; Lining: 100% polyester, 290 taffeta; Padding: 100% polyester, 150 g/m² | Quilted jacket with attached hood lined with soft, feather-light padding | Full-length, concealed zip in matching tone with chin protection | 2 x side zipped pockets | Elastic trim in same colour on cuffs, hem and hood | Lining in contrasting colour | Includes a bag for storing the jacket | Wind- and water-repellent



RT234J | R234J **Junior Soft Padded Bodywarmer**

100% Polyester
XXS (2/3 years), XS (3/4 years), S (5/6 years), M (7/8 years), L (9/10 years)

Result Core

BLACK/ORANGE | NAVY/LIME | NAVY/ROYAL
ROYAL/NAVY

Hangtag | Zip pockets | Full front zip | Reflective hip detail | Elasticised armhole | Contrast lining and detailing | Soft bound armhole and hem | Hinged neck panel for self-branding | Filling: 160 g/m² Polyester | Decoration Access: Inside front zip | Shower proof | Windproof



RT234Y | R234Y **Youth Soft Padded Bodywarmer**

100% Polyester
XL (11/12 years), XXL (13/14 years)

Result Core

BLACK/ORANGE | NAVY/LIME | NAVY/ROYAL
ROYAL/NAVY

Hangtag | Zip pockets | Full front zip | Reflective hip detail | Elasticised armhole | Contrast lining and detailing | Soft bound armhole and hem | Hinged neck panel for self-branding | Filling: 160 g/m² Polyester | Decoration Access: Inside front zip | Shower proof | Windproof



ROLY



RY5092K | RA5092 **Kids' Oslo Bodywarmer**

100% Polyester
4, 6, 8, 10, 12, 14, 16 years
290 g/m²

Roly

BLACK 02 | ELECTRIC BLUE 99 | NAVY BLUE 55

Outer material: 100% polyester, 300 taffeta, Lining: 100% polyester, 290 taffeta; Padding: 100% polyester, 150 g/m² | Body warmer with soft, feather-light padding | Full-length, concealed zip in matching tone with chin protection | 2 x side zipped pockets | Elastic trim in same colour on hem | Lining in contrasting colour | Includes a bag for storing the jacket | Wind- and water-repellent



Result



RT88J | R088J **Junior Ultra Padded Bodywarmer**

100% Polyester
XXS (2/3 years), XS (3/4 years), S (5/6 years), M (7/8 years), L (9/10 years), XL (11/12 years)

Result

NAVY | RED

Showerproof and windproof | Outer: 100% Polyester Micro-fibre peach | Insulation: 100% Polyester 240gsm hand filled padded wadding | Lining: 100% Polyester Active Fleece by Result™ | Horizontal quilted outer | Concealed hood in collar with tear release fastening | 2 Angled front pockets and 1 chest pocket | Snug-fit elasticated arm holes | Full front zip fastening | Decorators access points: Concealed zips in outer shoulder panel and inner side seam



Result



RT37J | R037J **Junior Polartherm™ Bodywarmer**

100% Polyester
XXS (3/4 years), XS (4/6 years), S (6/8 years), M (8/10 years)
330 g/m²

Result

NAVY | RED | ROYAL

Anti-pilling | Stretchy fit / Hard wearing / Easy care | Full front zip fastening | 2 Spacious side pockets with cotton lining | Decorative body yoke | Front and back safety triangles incorporating reflective materials | Unlined



Result



RT37Y | R037Y **Youth Polartherm™ Bodywarmer**

100% Polyester
L (10/12 years), XL (12/14 years)
330 g/m²

Result

NAVY | RED | ROYAL

Anti-pilling | Stretchy fit / Hard wearing / Easy care | Full front zip fastening | 2 Spacious side pockets with cotton lining | Decorative body yoke | Front and back safety triangles incorporating reflective materials | Unlined



JUNIOR **REGATTA PROFESSIONAL**



RG515 | TRF515 **Brigade II Full Zip Fleece**

100% Polyester
 98 (2 years), 104 (3/4 years), 116 (5/6 years), 128 (7/8 years), 140 (9/10 years), 152 (11/12 years), 158 (32'), 164 (34')
 170 g/m² Regatta Junior

BLACK **CLASSIC RED** **NAVY** **ROYAL BLUE**

170 series microfleece | Layer Lite Fabric Technology | Quick drying | Easy care | Chin guard | 2 lower fleece pockets | Layering piece | Sizes 2-12 Yrs, 32"-34"



GENUINE **recycled** by **RECYCLIC**

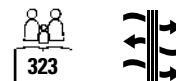

RT905J | R905J **Junior Recycled Microfleece Top**

100% Polyester
 XS (4-6 years), S (6-8 years), M (8-10 years), L (10-12 years), XL (12-14 years)
 165 g/m² Result Genuine Recycled

BLACK **GREY** **NAVY**

100% Recycled Polyester | Breathable | YKK NATULON® Eco-Friendly ¼ zip | Soft bound elasticised cuffs & hem | Decorative body stitching | Made from highest quality PERPETUAL© sustainable yarns using 100% post-consumer PET recycled plastic bottles | Easy wash, quick dry | Hang loop | PFC-free | End of life recyclable | Ready to brand | Polybag is biodegradable | Made out of 12 (1 litre) plastic bottles

BEST SELLER



SOL'S
 the fair spirit



L742K | 00589 **Kids' Fleecejacket North**

100% Polyester
 4 (96/104), 6 (106/116), 8 (118/128), 10 (130/140), 12 (142/152), 14 (154/164) years
 300 g/m² SOL'S

BLACK **BURGUNDY** **FIR GREEN**
NAVY **RED**

Short cut | Anti-pilling | Reinforcing tape at neck | High lined collar | Tone to tone injected zip | 2 zipped pockets with large piping | Elasticated cuffs | Back half moon yoke | Secured inner drawstring at bottom



RT33J | R033J **Junior Polartherm™ Top**

100% Polyester
 XXS (3/4 years), XS (4/6 years), S (6/8 years), M (8/10 years)
 330 g/m² Result

- BLACK
- NAVY
- RED
- ROYAL

Anti-pilling, unlined | Casual cut / stretchy fit / hardwearing / easycare | 1/4 front zip fastening | 2 side pockets with fleece lining | Elasticated cuffs and adjustable shockcord hem, EN14682 approved | Front and back safety triangles incorporating reflective materials | Polyester-Fleece



RT33Y | R033Y **Youth Polartherm™ Top**

100% Polyester
 L (10/12 years), XL (12/14 years)
 330 g/m² Result

- BLACK
- NAVY
- RED
- ROYAL

Anti-pilling, unlined | Casual cut / Stretchy fit / Hardwearing / Easycare | 2 Side pockets with fleece lining | 1/4 Front zip fastening | Front and back safety triangles incorporating reflective materials | Elasticated cuffs and adjustable shockcord hem, EN14682 approved | Polyester-Fleece



Z8700K | R-870B-0 **Kids' Full Zip Outdoor Fleece**

100% Polyester
 104 (S), 116 (M), 128 (L), 140 (XL), 152 (XXL)
 320 g/m² Russell

- | | | |
|-------------|--------------|---------------------|
| BLACK | BOTTLE GREEN | BRIGHT ROYAL |
| BURGUNDY | CLASSIC RED | CONVOY GREY (SOLID) |
| FRENCH NAVY | | |

Anti-pilling fleece | The dense and compact fleece material ensures minimum heat loss | Cadet collar | Side pockets with inside-out zips | Modular cut for best fit

BEST SELLER





RT114J | R114J **Junior Microfleece Jacket**

100% Polyester
 XXS (96/104), XS (104/116), S (116/128), M (128/140)
 200 g/m² Result Core

- BLACK
- NAVY
- RED
- ROYAL

Extremely Lightweight | Anti-pill fleece polyester | 2 side pockets | Wash/Dry in minutes | Full front zip fastening



RT114Y | R114Y **Youth Microfleece Jacket**

100% Polyester
 L (140/152), XL (152/164)
 200 g/m² Result Core

- BLACK
- NAVY
- RED
- ROYAL

Extremely Lightweight | Anti-pill fleece polyester | 2 side pockets | Wash/Dry in minutes | Full front zip fastening



RT36J | R036J **Junior Polartherm™ Jacket**

100% Polyester
 XXS (3/4 years), XS (4/6 years), S (6/8 years), M (8/10 years)
 330 g/m² Result

- BLACK
- BURGUNDY
- FOREST
- NAVY
- OXFORD GREY
- RED
- ROYAL

100% Polyester heavy fleece | Anti-pilling | Athletic cut / stretchy fit / hardwearing / easycare | Full front zip fastening | 2 large front pockets with stitched outline feature | Elasticated cuffs and adjustable shockcord hem, EN14682 approved | Front and back safety triangles incorporating reflective materials



RT36Y | R036Y **Youth Polartherm™ Jacket**

100% Polyester
 L (10/12 years), XL (12/14 years)
 330 g/m² Result

- BLACK
- BURGUNDY
- FOREST
- NAVY
- OXFORD GREY
- RED
- ROYAL

100% Polyester heavy fleece | Anti-pilling | Athletic cut / stretchy fit / hardwearing / easycare | Elasticated cuffs and adjustable shockcord hem, EN14682 approved | 2 large front pockets with stitched outline feature | Full front zip fastening | Front and back safety triangles incorporating reflective materials



SM83 | SM083 **Kids' Tartan Lounge Pants**

100% Cotton
5/6, 7/8, 9/10, 11/12, 13 years
115 g/m²

SF Mini



100% Cotton Flannel Twill Weave | Woven tartan lounge pants with plain hem | Full elasticated waist with contrast mock drawcord | Tear-out label

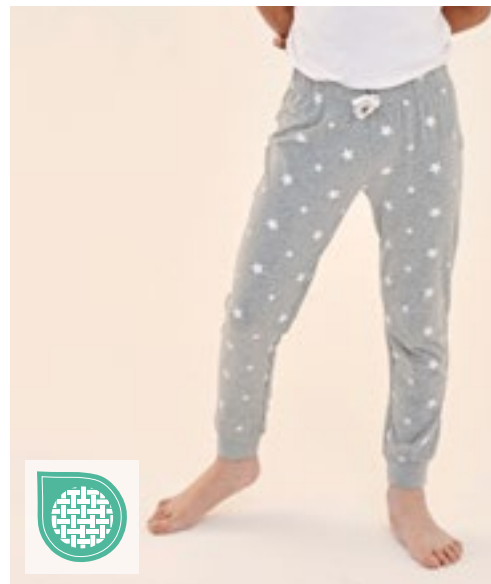

SM85 | SM085 **Kids' Cuffed Lounge Pants**

96% Cotton / 4% Elastane
5/6, 7/8, 9/10, 11/12, 13 years
180 g/m²

SF Mini



Single Jersey | Self coloured elasticated waistband | Mock drawcord | Cuffed Hem | Tear-out label



SM074 | SM074 **Kids' Tartan Lounge Set**

100% Cotton
3/4, 5/6, 7/8, 9/10, 11/12, 13 years
115 g/m²

SF Mini



Flannel/ Twill Weave | 2pc set | Lounge shirt with notched collar | Grown-on button fastening, pearlised buttons | Topstitched patch pocket on chest | Lounge pants with plain hem and fully elasticated waist | Twin needle hem and self fabric cuffs | Tear-out label



TC059 | TC059 **Childrens' Long Pyjamas**

100% Cotton (Heather Grey: 85% Cotton / 15% Viscose)
3/4, 5/6, 7/8, 9/10, 11/13 years
140 g/m²

Towel City



Single Jersey | Short sleeved T-Shirt and long pant pyjama set | Crew neck T-Shirt with turn up sleeves | Elasticated waistband on pants with mock herringbone drawcord

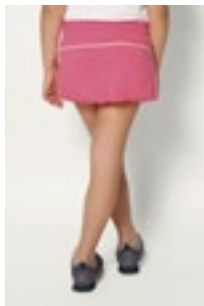

NH601 | HOLLY KIDS **Kids' Skirt Holly**

100% Cotton
3/4, 5/6, 7/8, 9/11, 12/14 years
165 g/m²

Nath

BUBBLEGUM/WHITE

Skirt made of half-combed cotton | Wide, elastic waistband with drawstring | Integrated trousers | Distinct yoke with decorative stitching in contrasting colour | Side seams | Medium fit

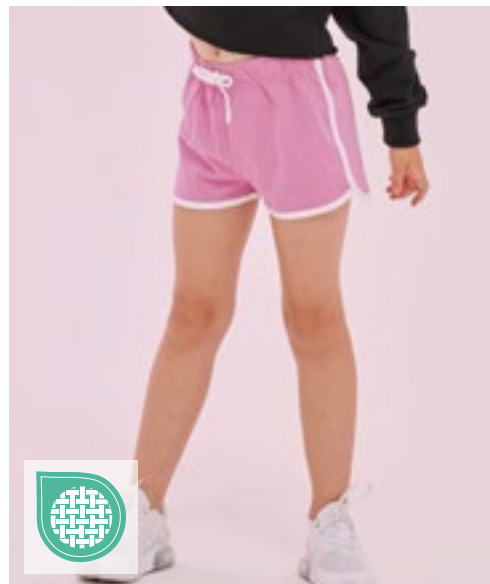

NEW
COLOUR

SM69 | SM069 **Kids' Retro Shorts**

100% Cotton
5/6 (116), 7/8 (128), 9/10 (140), 11/12 (152) years
220 g/m²

SF Minni

BLACK/BLACK | BLACK/WHITE | BRIGHT PINK/WHITE
NAVY/WHITE | RED/WHITE

Tear-Out SF(Skinnifit) label | Retro look with contrast binding and mock drawcord | Elasticated waist | Unisex



SM425 | SM425 **Kids' Slim Cuffed Joggers**

60% Cotton / 40% Polyester (Heather Grey: 75% Cotton / 20% Polyester / 5% Viscose)
5/6 (116), 7/8 (128), 9/10 (140), 11/12 (152) years
250 g/m²

SF Minni

BLACK | HEATHER GREY | NAVY

Tear-Out SF(Skinnifit) label | Ribbed cuff and waistband with flat lace mock drawcord with stitched eyelets | 2 x curved side pockets and 1 x back patch pocket | Unisex

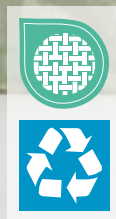

SM430 | SM430 **Kids' Sustainable Fashion Cuffed Joggers**

60% Cotton / 40% Polyester
7/8, 9/10, 11/12 years
260 g/m²

SF Minni

BLACK | HEATHER GREY | KHAKI | LIGHT STONE
STONE BLUE

Regenerated Cotton / recycled Polyester | Unisex regular fit joggers | Elasticated waist and cuffs with round cord draw cord | Curved front side pockets | Back patch pocket | Tonal topstitching detail | Coordinates with SF Sustainable Fashion Range | Brand Free, for easy re-branding | Re-sealable, recyclable bags; made from 100% recycled plastic

KIDS WEAR (CASUAL)

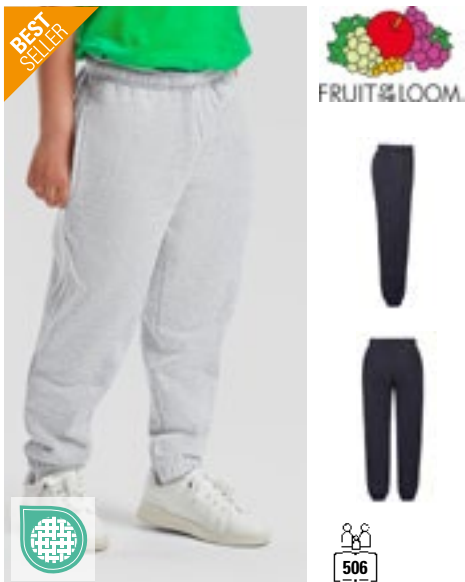

F480K | 64-025-0 **Kids' Premium Elasticated Cuff Jog Pants**

70% Cotton / 30% Polyester
116, 128, 140, 152, 164
 280 g/m² (Heather Grey: 260 g/m²) Fruit of the Loom

BLACK DEEP NAVY HEATHER GREY

Elasticated waist with continuous draw cord, in-line with European children's wear legislation | Side pocket | Elastic cuff



F480NK | 64-051-0 **Kids' Classic Elasticated Cuff Jog Pants**

80% Cotton / 20% Polyester
116, 128, 140, 152, 164
 280 g/m² (Heather Grey: 260 g/m²) Fruit of the Loom

BLACK DEEP NAVY HEATHER GREY

Elasticated waist with continuous self-coloured draw cord, in-line with European children's wear legislation | Side pocket | Elastic cuff



Z750K | R-750B-0 **Kids' Sweat Pants**

50% Cotton / 50% Polyester
104 (S), 116 (M), 128 (L), 140 (XL), 152 (XXL)
 295 g/m² Russell

BLACK BOTTLE GREEN BRIGHT ROYAL
 BURGUNDY FRENCH NAVY

Classic sweatpants for children | Combed, ring-spun cotton | Elasticated waistband and leg ends | Without drawcord | Side pocket



NE34001K | O34001 **Kids' Sweatpants**

100% Cotton
92/98, 104/110, 116/122, 128/134, 140/146, 152/158
 300 g/m² Neutral

BLACK NAVY SPORT GREY

Fairtrade-certified cotton | Certified organic combed cotton | Fleece with brushed backside | Side Pockets | Elastane rib at waist and cuff | Flat strings

Neutral
 Certified Responsibility™



HRM
 Styled to impress, made to last

HRM2007 | 2007 **Kids' Premium Jogging Pants**

70% Cotton / 30% Polyester
S (128/7-8), M (134/8-9), L (140/9-10), XL (146/11-12), XXL (152/12-13), 3XL (158/13-14)
 285 g/m² HRM

BLACK DARK GREY GREY MELANGE NAVY

Ring-spun and combed cotton/recycled polyester (brushed on the inside) | Soft mixed fabric | Modern cut | Seam, pocket edges and leg cuffs are provided with high-quality 1x1 ribbed knit | Two side pockets with zips and one back pocket on the right | High-quality waistband with flat seam, mock front zip | Two large antique-look metal eyelets | Plaited round cord | Label-free

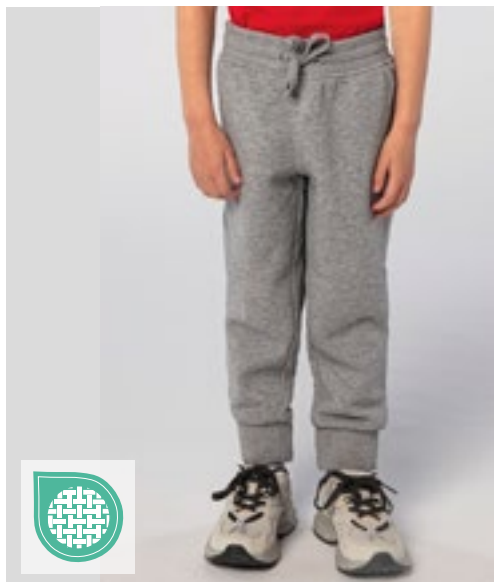

SOL'S
the fair spirit



L02121 | 02121

Kids' Slim Fit Jogging Pants Jake

50% Cotton / 50% Polyester (Grey Melange: 64% Cotton / 30% Polyester / 6% Viscose), (Charcoal Melange: 60% Cotton / 40% Polyester)
4 (96/104), 6 (106/116), 8 (118/128), 10 (130/140), 12 (142/152) years
240 g/m²

SOL'S

BLACK CHARCOAL MELANGE FRENCH NAVY GREY MELANGE

1 back patch pocket | 2x2 rib waist and bottom legs | Drawstring at waist



Just Hoods
RWDiS



JH072K | JH072J

Kids' Cuffed Jogpants

80% Cotton / 20% Polyester (Heather Grey: 75% Cotton / 25% Polyester)
5/6 (S), 7/8 (M), 9/11 (L), 12/13 (XL) years
280 g/m²

Just Hoods

HEATHER GREY JET BLACK NEW FRENCH NAVY

Ringspun Cotton | Relaxed fit | Side pockets | Cuffed leg opening | Ribbed waistband | Brushed inner fleece | No drawcords | 100% cotton faced fabric | Tear away label



SM470 | SM470

Kids' All In One

80% Cotton / 20% Polyester (Heather Grey: 71% Cotton / 23% Polyester / 6% Viscose)
3/4 (104), 5/6 (116), 7/8 (128), 9/10 (140), 11/12 (152), 13 (164) years
280 g/m²

SF Minni

BLACK BRIGHT RED FUCHSIA HEATHER GREY
NAVY SAPPHIRE BLUE

Tear-out label | YKK zipper front opening | Slim fit Elasticated 1x1 rib cuffs | 2-Piece hood, with single jersey lining | Kangaroo patch pocket with flatlock stitching | Flatlock stitching around armholes | Taped back neck | Self-fabric zip guard at neck | Brushed Back Fleece



Neutral
Certified Responsibility™



NE73331K | O73331

Kids' Jumpsuit

100% Cotton
104/110, 116/122, 128/134, 140/146, 152/158
300 g/m²

Neutral

BLACK NAVY SPORT GREY

Fairtrade-certified cotton | Combed organic cotton | Fleece with brushed backside | Matching YKK zipper | Double lined hood | Kangaroo pocket | Elastane rib at sleeves and bottom | Flat strings



RT95J | R095J **Junior Waterproof Jacket & Trousers Set**

100% Polyester
XS (3/4 years), S (5/6 years), M (7/8 years), L (9/10 years), XL (11/12 years)
 200 g/m²

NAVY RED

Heavyweight, taped seams | Waterproof (2000mm) and windproof | Outer: 190T 100% coated StormDri 2000 Polyester | Hood with tear release fastening, Full front zip fastening | 2 Spacious front pockets to jacket and 2 access pockets to trousers | Inner storm cuffs, Mesh ventilated back | Adjustable drawcord hem on jacket (EN14682 compliant) | Adjustable snap closing ankles on trousers | Elasticated waist on trousers | Zip closing stuff bag | Front and back safety triangles incorporating reflective materials



RT225J | R225J **Junior Rain Suit**

100% Polyester
XS (3/4 years), S (5/6 years), M (7/8 years), L (9/10 years), XL (11/12 years)
 200 g/m²

BLACK NAVY ROYAL

Jacket features: Integrated elasticated hood | Adjustable drawcord hem on jacket | Inner elasticated storm cuff | Stud closing front storm flap | Reflective tape on both arm cuffs | Full front zip fastening | 2 spacious front pockets | Mesh ventilation on back of jacket | Trousers features: Elasticated waist band | Two side pocket slots to access garment being worn under the trousers | Adjustable snap closing ankles on trousers | Waterproof 2000mm | 190T Polyester with PU coating | Windproof



RG466 | TRW466 **Kids' Paddle Rain Suit**

100% Polyester
6/12 (80), 12/18 (86), 18/24 (92), 24/36 (98), 36/48 (104), 48/60 (110), 60/72 (116) months (cm)
 80 g/m²

CLASSIC RED JEM NAVY

Waterproof and breathable lightweight Polyester Fabric | Windproof fabric | Taped seams | Reflective trim to front and back | Integral hood | Part-elasticated waist | Elasticated cuffs and hem



SC019 | SC019 **Kids' Splashmacs Poncho**

100% Polyvinyl Chloride
100 x 75 cm
 90 g/m²

BLACK CLEAR FUCHSIA RED
 SAPPHIRE SILVER YELLOW

Popper neck opening | Can be opened up and laid flat to be doubled as a groundsheet | Comes in a press fastened carry case with a drawstring handle | Carry case branded on one side and other side free for decoration | 100 x 75 cm



RT227J | R227J Junior Rain Jacket

100% Polyester

XS (3/4 years), S (5/6 years), M (7/8 years), L (9/10 years), XL (11/12 years)

200 g/m²

Result Core

BLACK NAVY

190T Stormdri Polyester with PVC coating | Waterproof (2.000 mm) | Windproof | Fully taped seams | Integrated elasticised hood | Full front zip fastening | External stud closing stormflap | 2 front pockets | Adjustable drawcord hem | Mesh back ventilation | Inner elasticised cuff | Reflective cuff tape



RT226J | R226J Junior Rain Trousers

100% Polyester

XS (3/4 years), S (5/6 years), M (7/8 years), L (9/10 years), XL (11/12 years)

200 g/m²

Result Core

BLACK NAVY

190T Stormdri Polyester with PVC coating | Waterproof (2.000 mm) | Windproof | Elasticated waistband | Waist vents to access inner pockets | Adjustable snap closing ankles | Fully taped seams



RG808N | TRW808

Kids' Pro Stormbreak Waterproof Overtrousers

100% Polyester

92 (2 years), 104 (3/4 years), 116 (5/6 years), 128 (7/8 years), 140 (9/10 years), 152 (11/12 years), 158 (26'), 164 (28')

160 g/m²

Regatta Junior

BLACK NAVY

Waterproof Hydrafort 5000 polyester fabric | Windproof fabric | Taped seams | Elasticated waist | 2 side pocket openings | Press stud adjustment at hem



RG908N | TRW908

Kids' Pro Stormbreak Waterproof Jacket

100% Polyester

98 (2 years), 104 (3/4 years), 116 (5/6 years), 128 (7/8 years), 140 (9/10 years), 152 (11/12 years), 158 (32'), 164 (34')

185 g/m²

Regatta Junior

BLACK NAVY

Waterproof Hydrafort 5000 polyester fabric | Windproof fabric | Taped seams | Integral hood | Elasticated cuffs | 2 lower pockets | Reflective trim detail at back hem





NEW



KX119K | FUN Children's Safety Vest Funtastic Wildlife CO² Neutral

100% Polyester
XXS, XS
120 g/m²

Kortex

- DOG YELLOW
- DRAGON YELLOW
- ELEPHANT YELLOW
- FLAMINGO YELLOW
- FOX YELLOW
- ICE BEAR YELLOW
- LION YELLOW
- MOOSE YELLOW
- UNICORN YELLOW
- ZEBRA YELLOW

Children's safety vest with animal motifs | Stomach section of the animals provides an easy to print area | Segmented reflective stripes in the shape of paw prints | Practical hook-and-loop fastening at the side and on the shoulder | Certified according to EN 17353



KX202 | KT100S/XS

Kids' Hi-Vis Safety Collar Haiti With Safety Clasp

100% Polyester
XS (29 x 18 cm), S (36 x 23 cm)
120 g/m²

Korntex

NEON GREEN	NEON PINK	SIGNAL ORANGE
SIGNAL YELLOW	SKY BLUE	

With safety/strangulation protection on the shoulder | Elasticated sides | Double-layered fabric | Equipped with EAN barcode | XS - 29 x 18 cm, S - 36 x 23 cm



RT212J | R212J

Junior High Vis Tabard Using 3M™

100% Polyester
S/M (3/6 years), L/XL (7/10 years)
120 g/m²

Result Safe-Guard

FLUORESCENT YELLOW

EN1150:1999 Specification | Conforms to 89/686/EEC directive | Generous in size allowing to be worn as an over garment | Orange bias bound edges | Elasticated side straps with tear release fastening | 50mm sewn on safety tapes incorporating reflective materials | Knitted Polyester | The manufacturer guarantee the reflective properties according to EN standard for 20 wash cycles!



KX504 | KXKWH

Kids' Hooded Hi-Vis Safety Vest Odense

100% Polyester
XS (3/6 years), S (7/12 years)
120 g/m²

Korntex

SIGNAL ORANGE | SIGNAL YELLOW

Fluorescent and reflective hood | Provides light protection against wind and rain | Hem seams with silver reflective polyester edging | Two 5-cm-wide reflective strips around the body | Size adjustable with two hook-and-loop fasteners | Certified according to EN 17353:2020 Type AB3 | Equipped with EAN barcode | Individually packed in a polyethylene bag | Instructions for use in all official EU languages | The manufacturer guarantees the reflective properties according to EN standard for 25 washing cycles up to 40 °C



BEST SELLER



KX100K | KW100

Kids' Hi-Vis Functional Safety Vest Aarhus

100% Polyester
XXS (3/4 years), XS (3/6 years), S (7/12 years)
120 g/m²

Korntex

BLUE	FOREST GREEN	GREEN
LIME GREEN	MAGENTA	NAVY
PINK	RED	ROYAL BLUE
SKY BLUE	VIOLETT	WHITE
YELLOW/ORANGE		

Hem seam binding with black polyester | Suitable for dye sublimation | Two 5-cm-wide reflective strips around the body | Size adjustable with two hook-and-loop fasteners | When wearing over a jacket, please order one or two sizes larger | Certified according to EN 17353:2020 Type B3 | Equipped with EAN barcode | Individually packed in a polyethylene bag | The manufacturer guarantees the reflective properties according to EN standard for 25 washing cycles up to 40 °C | Colour differences are possible. A uniform delivery cannot be guaranteed. Variations in design do not constitute a deficiency.

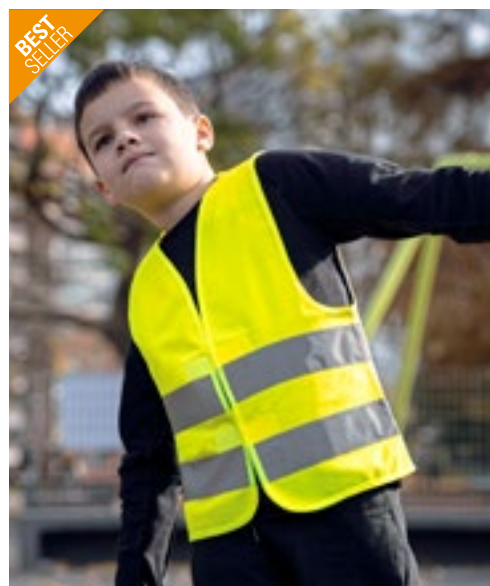

BEST SELLER



KX200 | KW

Kids' Hi-Vis Safety Vest Aarhus

100% Polyester
XXS (3-4 years), XS (3-6 years), S (7-12 years)
120 g/m²

Korntex

NEON GREEN | NEON PINK | SIGNAL ORANGE | SIGNAL YELLOW

Two 5-cm-wide reflective strips around the body | Size adjustable with two hook-and-loop fasteners | Suitable for dye sublimation | EN-certified according to EN 17353:2020 Type AB3 | Equipped with EAN barcode | Individually packed in a polyethylene bag | Instructions for use in all official EU languages | The manufacturer guarantees the reflective properties according to EN standard for 25 washing cycles up to 40 °C



printwear®



X111K Kids' Safety Vest

100% Polyester
XS (120 - 140 cm), S (152 - 160 cm)
120 g/m²

SIGNAL YELLOW

Packed in a handy bag | Variable width due to hook-and-loop fastening on front side | Two all-around reflective stripes | EN17353 Specification | To be worn over any garment | The manufacturer guarantees the reflective properties according to EN standard for 25 washing cycles!



printwear®



X218 Kids' Safety Vest EN 17353

100% Polyester
XS (120 - 140 cm), S (152 - 160 cm)
120 g/m²

SIGNAL YELLOW

Safety vest with reflective stripes for kids | EN 17353 | Individually packed in polybag | Hook&loop closure | The manufacturer guarantees the reflective properties according to EN standard for 25 washing cycles!



SAFE-GUARD
by Result®

Result
core



RT200J | R200J Junior Safety Vest

100% Polyester
S (4/6 years), M (7/9 years), L (10/12 years)
120 g/m²

Result Safe-Guard

BURGUNDY	FLUORESCENT ORANGE	FLUORESCENT YELLOW
LIME	NAVY	PINK
PURPLE	RED	ROYAL
SKY		

Note: This garment should be worn fastened and kept clean to maintain effectiveness | EN1150:1999 Specification | Generous in size allowing to be worn as an over garment | Elastic side straps with tear release fastening | 50mm Sewn on safety tapes | Polyester bound edges | Tear release fastening | The manufacturer guarantees the reflective properties according to EN standard for 20 wash cycles!



KX201 | KWRX Kids' Hi-Vis Safety Vest With Front Zipper Aalborg

100% Polyester
XXS (3-4 years), XS (3-6 years), S (7-12 years)
120 g/m²

Kortex

BLUE	FOREST GREEN
GREEN	LIME GREEN
MAGENTA	NAVY
NEON GREEN	NEON PINK
RED	ROYAL BLUE
SIGNAL ORANGE	SIGNAL YELLOW
SIGNAL YELLOW/SIGNAL ORANGE	SKY BLUE
VIOLETT	WHITE

With zip | Two 5-cm-wide reflective strips around the body | Certified according to EN 17353:2020 | Signal and neon colours according to Type AB3 | All other colours according to Type B3 | Equipped with EAN barcode | Individually packed in a polyethylene bag | Instructions for use in all official EU languages | The manufacturer guarantees the reflective properties according to EN standard for 25 washing cycles up to 40 °C



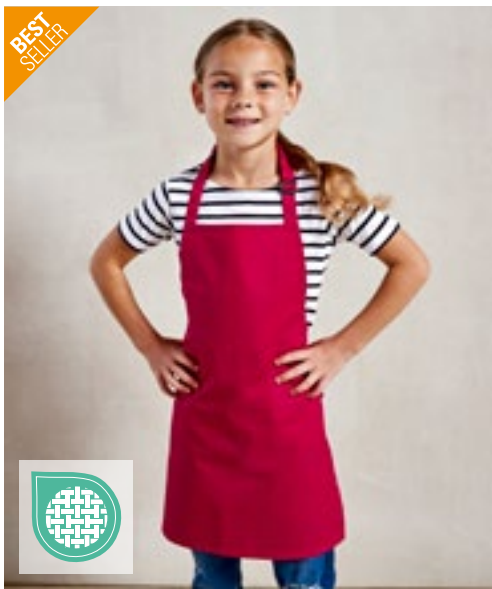

PREMIER



PW149 | PR149 **Childrens' Apron**

65% Polyester / 35% Cotton
 Infant (43 x 53 cm, 3-6 years), Junior (48 x 63 cm, 7-10 years)
 195 g/m² Premier Workwear

BLACK (CA. P. BLACK C)	BROWN	BURGUNDY	DARK GREY
HOT PINK	KELLY GREEN (CA. P. 355C)	LIME (CA. P. 2304C)	NATURAL
NAVY (CA. P. 2378C)	ORANGE	PURPLE	RED
ROYAL (CA. P. 7686C)	TURQUOISE (CA. P. 7703C)	WHITE	YELLOW (CA. P. YELLOW C)

Children's Bib Apron available in 16 colours | Self fabric neckband with adjuster and snap release | Self fabric ties 50cm long | Width: Infant 43cm, Junior 48cm | Length: Infant 53cm, Junior 63cm



PREMIER



PW145 | PR145 **Childrens' Waterproof Apron**

100% Polyester, coating: 100% Polyurethane
 Infant (43 x 53 cm, 3-6 years), Junior (48 x 63 cm, 7-10 years)
 110 g/m² Premier Workwear

BLACK (CA. P. BLACK C)	DARK GREY (CA. P. 425C)	NAVY (CA. P. 533C)	RED (CA. P. 201C)
ROYAL (CA. P. 7687C)	WHITE		

Waterproof fabric | Safety release mechanism | 50cm self-fabric ties



EXNER
 Mode mit System



EX122 | 12220/1221510 **Kids Apron**

65% Polyester / 35% Cotton (White: 100% Cotton)
 60 x 40 cm (Length x Width)
 220 g/m² (White: 230 g/m²) Exner

BLACK	HOT PINK	LEMON GREEN	PURPLE
RED	TURQUOISE	WHITE	

Fabric ribbons | Adjustable collar | 5 press studs | Right pocket (width: 12 cm | height: 14 cm) | Width: 40 cm | Length: 60 cm



EXNER
 Mode mit System



EX284 | 2840731 **Kids Apron Denim**

100% Cotton
 60 x 45 cm (Length x Width)
 340 g/m² Exner

NAVY

With crossover ties at the back | Width: 45 cm | Length: 60 cm | With 5 pockets | PU leather details | Neck strap with carabiner clip

KIDS WEAR (APRONS)



EXNER[®]
Made mit System



EX287 | 28714 **Kids Apron Canvas**

100% Cotton
60 x 45 cm (Length x Width)
250 g/m²

Exner

GRAPHITE OLIVE

With crossover ties at the back | Width: 45 cm/Length: 60 cm | With 3 pockets | With interchangeable full-length fabric straps with carabiner clip

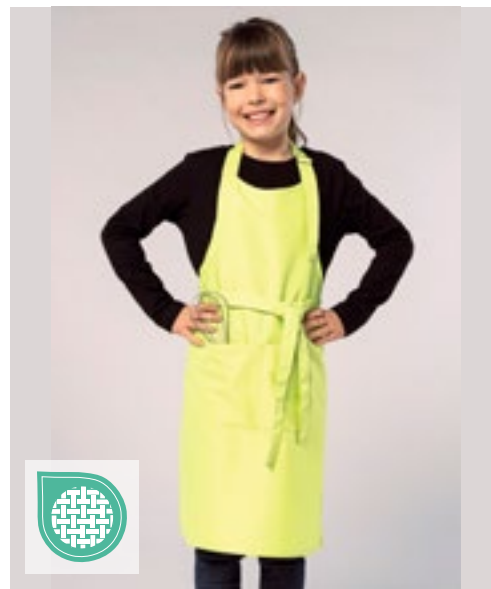

SOL'S
the fair spirit



EASY CARE

L990K | 00599 **Kids' Apron Gala**

65% Polyester / 35% Cotton
64 x 47 cm (Length x Width)
240 g/m²

SOL'S

APPLE GREEN BLACK ORCHID PINK WHITE

Front pocket with 2 compartments | Adjustable metal buckle

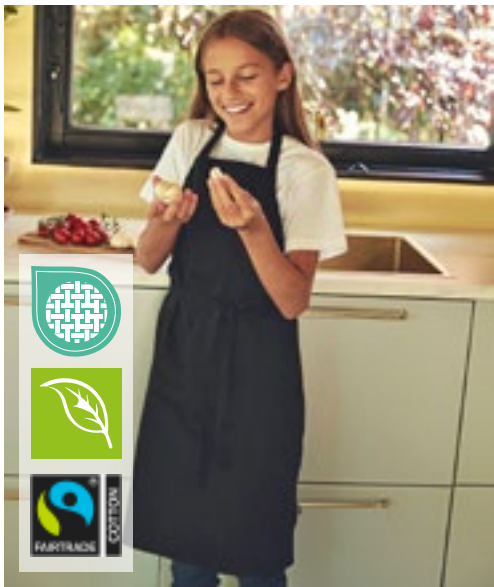

Neutral[®]
Certified Responsibility™



NE92011 | 092011 **Kids' Kitchen Apron**

100% Cotton
60 x 76,5 cm (Width x Length)
210 g/m²

Neutral

BLACK WHITE

Fairtrade-certified cotton | Certified organic cotton | Heavy twill weave | Adjustable straps | Metal press buttons | Neutral and Fairtrade flaglabel at side



Westford Mill



WM362 | W362 **Fairtrade Cotton Junior Craft Apron**

100% Cotton
45 x 60 cm
290 g/m²

Westford Mill

NATURAL NATURAL/PASTEL PINK NATURAL/CLASSIC RED NATURAL/PISTACHIO NATURAL/FRENCH NAVY

Fairtrade-certified cotton | Cotton Drill | 290gsm (10oz/yd²) | Full bib apron | Cotton Herringbone neck tie with adjustable Rip-Strip™ safety closure | Cotton Herringbone 60cm waist ties | Apron length 60cm | Apron width 45cm



X1009 | BBQC6050 **Kids' Cotton Barbecue Apron**

100% Cotton
60 x 50 cm
230 g/m²

Link Kitchen Wear

BLACK	BORDEAUX	DARK GREY (CA. P. 431)	LIGHT BLUE (CA. P. 2708)
MOUSE GREY	NAVY (CA. P. 2766)	PINK (CA. P. 1895)	RED (CA. P. 200)
WHITE			

Twill Weave | Pre-shrunk | Reactively dyed



X977 | BBQ6050PES **Kids' Barbecue Apron Sublimation**

100% Polyester
50 x 60 cm (Width x Length)
240 g/m²

Link Kitchen Wear

WHITE

Twill Weave | Extra strenghtening at crucial points | Easy care | Unprinted, washable up to 95 °C



X978 | BBQ6050 **Kids' Barbecue Apron**

65% Polyester / 35% Cotton
50 x 60 cm (Width x Length)
240 g/m²

Link Kitchen Wear

BLACK	BORDEAUX	BOTTLE GREEN
BROWN	NAVY	ORANGE
RED	ROYAL	WHITE
YELLOW		

Twill Weave | Pre-shrunk | Reactively dyed | Reinforced at stress points | Easy care | Unprinted, washable up to 60 °C

INDICATIONS

A Word about Printing on Your Textiles

Please note, that in garments whose washing and care instructions indicate a higher laundry temperature than 40° C, this information is rendered invalid once the garment has been printed on. We generally advise you to wash your printed textiles at no temperature above 40° C so as not to affect the quality of the printing.

Color Designations, Sizes and Laundry Properties

Color designations and sizes that appear in this catalog are not regulated by any industry standards. This can mean e.g. that a T-shirt in size XL made by manufacturer A can have quite different measurements than a T-shirt in size XL made by manufacturer B. Even within the same brand, different articles (e.g. polo shirts and T-shirts) can have different measurements although they are identified by the same size. Especially the so-called Slim-Fit/Body-Fit Shirts may diverge in size from the unisex articles of the same brand. Similar rules apply to shirts for women and men of the same manufacturer. It goes without saying that women's shirts are cut in a different style than the respective men's shirts although their size designations may be completely identical. Color designations are often not really informative. This already starts with the name itself. But even with color names about which most consumers have an image in their mind, there are often divergencies. Royal Blue or Apple Green are colors that conjure up different pictures in different people's minds. There simply is no binding industry standard for colors. So it may happen that the same color designation may look completely different from one product to the next between different brands or even between different articles of the same brand. Unfortunately, this issue cannot be solved by the color bars printed here in this catalog. Each printed color bar will appear differently depending on the ambient light source, and textile colors cannot be rendered 100% truly when printed on paper. So before you order a larger quantity of textiles and especially before you start printing or embroidering them, we encourage you to order a sample item. We cannot accept any complaints due to subjective expectations of sizes or colors. We'd like to draw your attention to one further important point that cannot be stressed enough: each textile article made from cotton or a cotton and polyester mix fabric needs to be laundered before it is put on and worn for the first time. Due to the chemical residues on textiles (although completely harmless and safe in themselves) it may otherwise happen that when the textiles are worn without having been laundered before, especially under the influence of ultraviolet rays, a chemical reaction between the residues and the body's perspiration takes place, affecting or even impairing the color of the garment. These color changes will persist and cannot be remedied by later laundering. Please note that claims or complaints in this matter cannot be accepted.

Information about battery disposal

In connection with the sale of batteries or the delivery of equipment that contains batteries, we are obliged to draw your attention to the following. You are legally required as an end user to return used batteries. You can hand in old batteries, which we stock or have stocked as new batteries in our range, at our warehouse (address) or mail them back to us free of charge. Alternatively we suggest you use the public collection points that have been set up in your neighbourhood. The symbols shown on batteries have the following meanings. The crossed out rubbish bin symbol means you must not put the battery in household waste.

Pb = Battery contains more than 0.004 per cent lead

Cd = Battery contains more than 0.002 per cent cadmium

Hg = Battery contains more than 0.0005 per cent mercury.

Please observe the information provided above.

Underwear may never be returned or exchanged.

Unpacked shirts/blouses may not be exchanged or returned.

Shipping umbrellas from length 60 cm in separate boxes.

Masks and hygiene products may never be returned or exchanged

