

Hik-Connect

Unified security, from residence to business

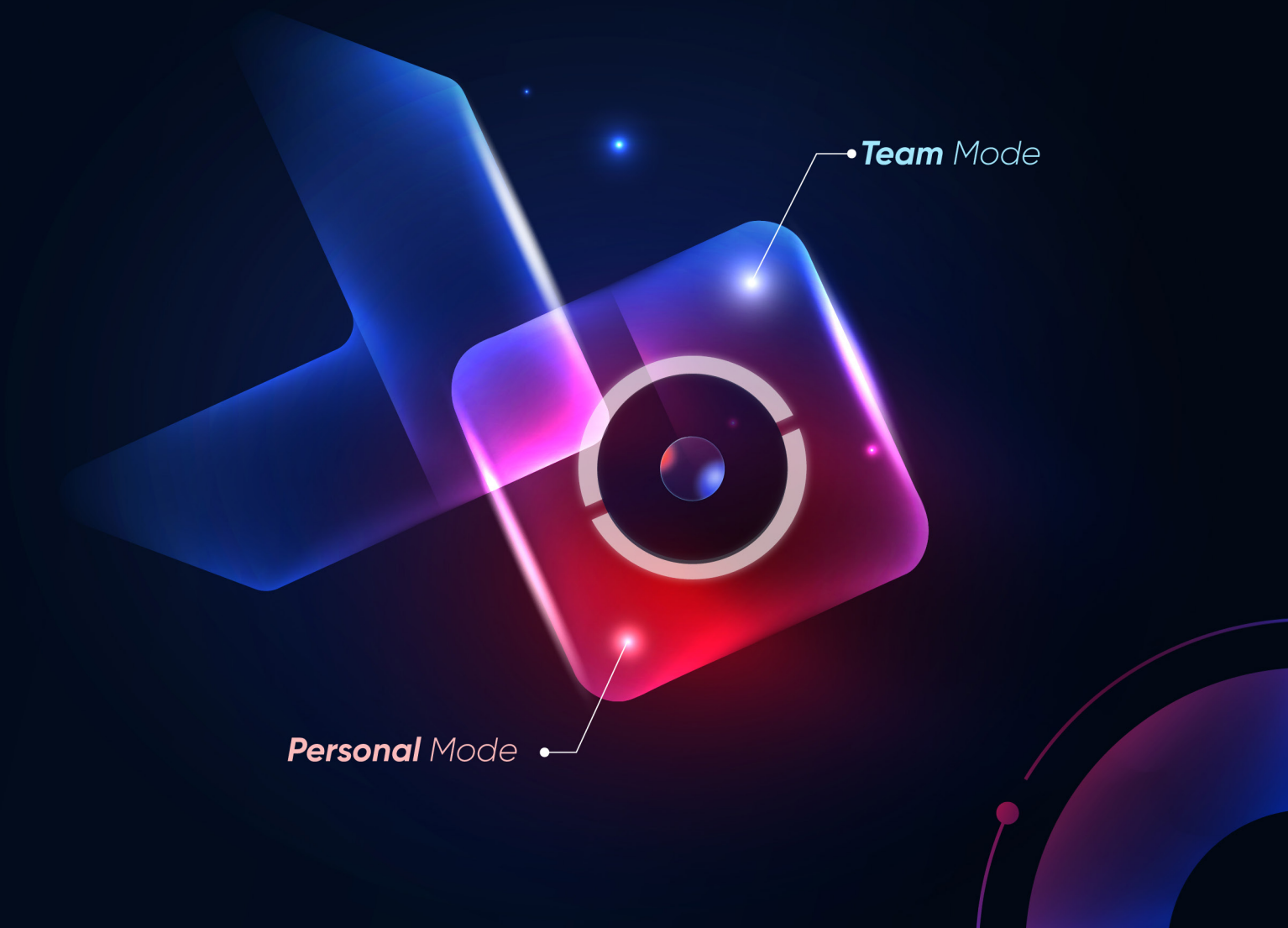

WHAT IS HIK-CONNECT

Hik-Connect Software, available on web portal and mobile devices, has been designed to help **households, small and medium-sized businesses (SMB) and multi-site enterprises** effectively operate and manage security devices remotely.

The power of 24/7 monitoring, intrusion alarms, video intercom, access control and attendance – **all combined in one platform** – keeps properties and businesses connected and protected every hour.

Moreover, the overall deployment is convenient, as there is no need to purchase servers, perform IT maintenance, or incur VPN costs. It is a hassle-free solution that saves significant amounts of time and effort.

Read on to discover the intuitive **Personal Mode** and scalable **Team Mode** of Hik-Connect. Find the perfect fit for your household or business applications.

PERSONAL MODE

for individual users

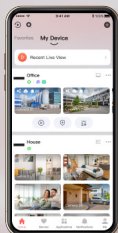

TEAM MODE

for SMB & enterprise users

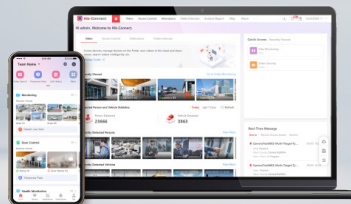

HIK-CONNECT FOR PERSONAL

Security at the tap of your finger

Safeguard your house, loved ones, or small business with Hik-Connect's Personal Mode. It's never been easier to control entire security system all through a single, intuitive app.



Remote Management

Stay connected on the go



Easy-to-use

Interact with taps and swipes



Notifications and Alerts

Accurate and timely



Trustworthy

Stay secure with all data encrypted



Access live videos & playback anytime, anywhere

- Check live videos on-the-go
- Retrieve and play back at multiple speeds
- Skip to key events, and navigate video faster with search filters

Deter would-be trespassers and see exactly what triggered an alert

- Receive instant push notifications
- Arm or disarm your system with a few taps
- Check real-time 7s' video clips or up to 20 photos

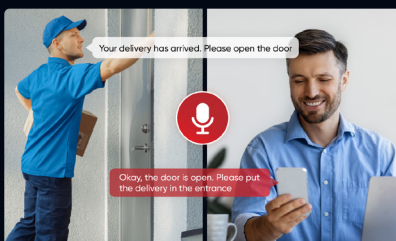

See and speak to whoever's there and let the right person in remotely

- Two-way video calls with visitors before granting access
- Lock and unlock doors using your mobile device

Unified management at hand

Imagine all your security components working as one, opening up endless possibilities for interoperation. It's all here, with Hik-Connect.



Text or voice, seek fast **AcuSeek**

- Rapid video search by text / voice description
- Feature-based quick search
- Cross-device search, unified discovery

HIK-CONNECT FOR TEAMS

Scalable security anytime and anywhere

Simplify security management across multiple locations with Hik-Connect Team Mode. Designed for more demanding business settings, it caters to various multi-user management scenarios from offices to chain stores and communities.



Lightweight

Accessible via web and phone



All in one

Manage everything in one platform



Cloud-based deployment

Fast, safe and time-saving



High scalability

Grow in scope and size as needed

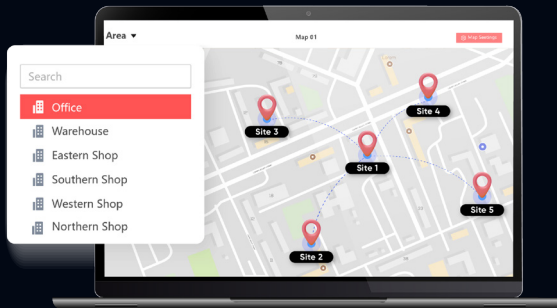

Streamlined multi-site management

- Easily create multi-level zones and group multiple locations
- View all locations at once with Geographic Information System (GIS) mapping

Precise roles-based permissions

Take control of multi-location operations by assigning specific roles and permissions.

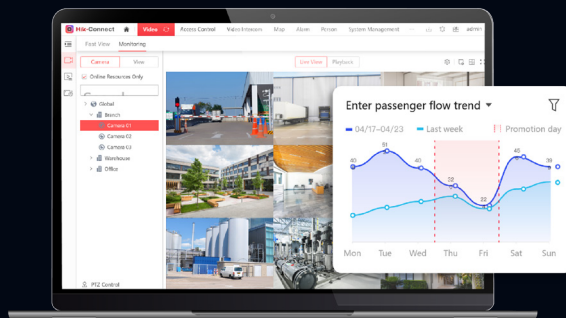

Elevated video monitoring experience

- Remote access via mobile devices or web portal
- Custom view creation for quick video checks
- Support for up to 3 auxiliary screens for multi-camera monitoring
- AcuSeek, AcuSearch, and Smart Search provide intelligent video retrieval with automatic event archiving

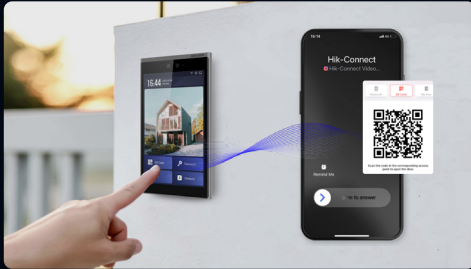

Effortless intercom communication

- Two-way audio via direct door-to-app calling
- Set up buildings, rooms, and residents in 3 simple steps
- Remotely assign temporary credentials by using a phone, and access effortlessly using QR and PIN codes

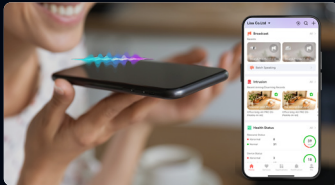

Sound anywhere, connect everywhere

- One-on-one voice call
- Batch broadcast via app or portal
- Batch distribution of playback files and play schedules
- Alarm linkage for audio deterrence

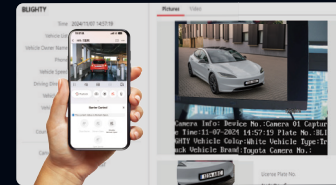

See every plate, secure every gate

- Temporary passes for vehicles
- Allowlist & blocklist management
- Remote barrier control



Secure every door with full-scale visibility

- Open doors fast by multiple methods: Bluetooth, QR code, fingerprint, face recognition, and PIN code
 - Customize permissions for different sites, administrators, and employees effortlessly
 - Seamless door operations even when devices are offline
- Better yet, activate access control and you can get free attendance management service!**

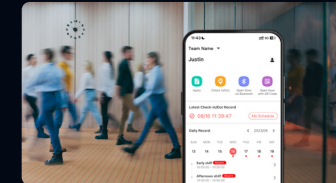

Simplify your attendance management

- Manage employee attendance across multiple offices
- Clock in and out remotely with GPS-based mobile attendance
- Set up and configure the system in minutes
- Manage lock, leave, and attendance approvals on the go

INTEGRATION & PARTNERSHIP

Hik-Connect OpenAPI offers flexible and feature-rich functionality for partners to design and integrate their own applications. It supports the integration of various solutions, including video security, and enables technology partners worldwide to create industry-proven solutions on the platform.



VALUE-ADDED SERVICES

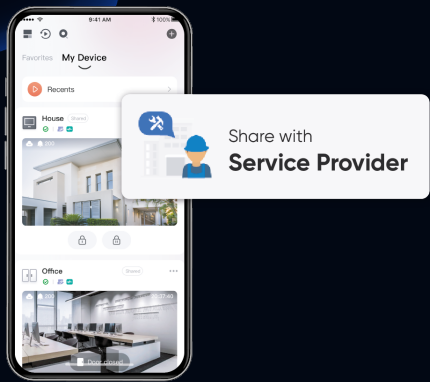

Find peace of mind as your **device or the entire system managed** by trusted professionals. They'll offer maintenance remotely, and let you get back to work.



Proactive health monitoring keeps devices running today and tomorrow.

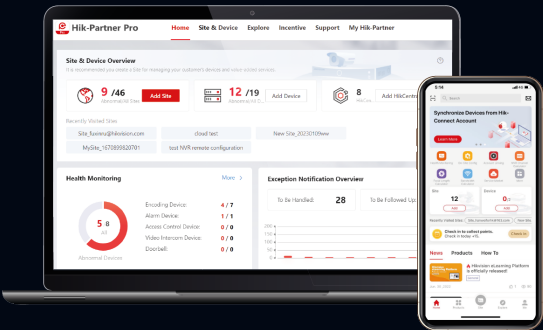

Cloud storage solution made simple.

HOW TO USE HIK-CONNECT

Hik-Connect immediately provides free capabilities upon activation of the system (free service rules differ in regions). You can contact your service provider for a free trail and purchase other service packages for more advanced functions.

Monthly or Annual Subscription Services

Team Mode

Video

1 Channel / 1 Month

1 Channel / 1 Year

1 Channel / 2 Years

1 Channel / 3 Years

1 Channel / 5 Years

ANPR

1 Channel / 1 Month

1 Channel / 1 Year

Business Intelligence(BI)

BI / 1 Month

BI / 1 Year

Cloud Storage for Videos

1 Channel / 7 Days / 1 Month

1 Channel / 30 Days / 1 Month

1 Channel / 7 Days / 1 Year

1 Channel / 30 Days / 1 Year

1 Channel / 90 Days / 1 Year

1 Channel / 180 Days / 1 Year

1 Channel / 365 Days / 1 Year

Cloud Timelapse for Videos

1 Channel / 365 Days / 1 Year

1 Channel / 730 Days / 2 Years

1 Channel / 1095 Days / 3 Years

Access Control & Time Attendance

1 Door / 1 Year

5 Door / 1 Year

10 Doors / 1 Year

Video Intercom

1 Room / 1 Year

On-Board Monitoring

1 Device / 1 Month

1 Device / 1 Year

Alarm Detection

1 Device / 1 Month

1 Device / 1 Year

TYPICAL SCENARIOS FOR PERSONAL



Houses



Individual shops

Challenges

- Lack of efficient security
- Hard to know situations when away
- Desire to save costs

Why choose Hik-Connect

- Free to use
- User-friendly with intuitive interface and functions
- Remote access to security devices

TYPICAL SCENARIOS

FOR TEAMS



Chain stores

Challenges

- Rapid store expansion
- Limited budget
- Lack of IT support and VPN access
- Security needs

Why choose Hik-Connect

- Easily scale as your business grows
- No additional IT & VPN costs
- Franchise fee payment covered through a subscription model
- Multi-users & -roles management



Communities

Challenges

- Lack of efficient security
- Limited budget for wires in indoor stations
- Inconvenient to enter the area for visitors

Why choose Hik-Connect

- Fee payment covered through a subscription model
- No wiring expenses
- Various door opening methods for efficient access control

Challenges

- Lack of VPN for security
- Limited budget
- Hard to manage employees & attendance across multiple offices
- Uncertainty about door access

Why choose Hik-Connect

- No need for VPN deployment
- Free access for up to 32 channels & 10 doors
- Manage employee and attendance centrally
- Link access control and video for verification



Offices



Construction Sites

Challenges

- No power supply or network connection
- Limited budget for purchasing servers
- Lack of centralized management

Why choose Hik-Connect

- No need to deploy power, VPN, and servers
- Pay monthly or yearly, perfect for temporary use
- Centrally manage across locations via web portal
- Cloud storage solution available

Challenges

- Limited budget for infrastructure & ARC software
- No support team for networking
- Need for multi-user management
- Adaptability to business growth

Why choose Hik-Connect

- No need to deploy VPN, server, IT room in ARCs
- No IP or port mapping required for each site
- Manage multiple users & roles easily
- Allow ARCs to pay as they need



Alarm Receiving Center

HOW TO GET A FREE TRIAL



Log in / Register via Hik-Connect portal or on app by yourself

Click "Create Team"

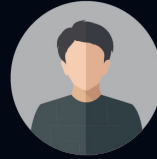

...



Contact your service provider and give an admin email address or phone number

The service provider sets up the Hik-Connect Team Mode for you

The service provider hands over the Hik-Connect system via Hik-Partner Pro, and share the link to you

Click the link to log in / register your Hik-Connect account, and accept the system

Start using

Hik-Connect Team Mode!

HOW TO PURCHASE AND RENEW SUBSCRIPTION SERVICES



Purchase from your service provider

To enjoy more advanced services of Hik-Connect, you can make orders to or renew service from your service provider. The service provider will select and activate, or renew the services you purchased.

TOP-LEVEL GUARANTEED SECURITY

Rest assured that your information stays safe and secure. Hik-Connect employs industry-leading standards and protocols for maximum security and reliability.



TRY IT NOW!

Hik-Connect Portal

www.hik-connect.com



Hik-Connect App

Scan to download the latest version





Hik-Connect 6

Unified Security, From Residence to Business



www.hikvision.com

support@hikvision.com



HIKVISION®