



2025

Annual Report

Empowering Women. Restoring Families.





Mission

We serve as a community of hope and recovery for all women and their families who strive to live healthy resilient lives.

Vision

Pathways to Possibilities

Letter from the CEO



Dear Friends and Supporters of Nexus Family Recovery Center,

As I reflect on 2025, I am filled with deep gratitude and pride for what our community has made possible. This year was one of growth, resilience, and renewed hope—and at the center of it all were the women and children we are honored to serve.

In 2025, Nexus Family Recovery Center supported more than 3,000 women on their journeys toward healing, stability, and self-sufficiency. Each number represents a story of courage: a woman choosing recovery, a mother working to reunite with her children, a family finding its footing again. These outcomes are not accidental—they are the result of compassionate care, evidence-based treatment, and an unwavering belief that recovery is possible.

This year also marked a major milestone for our organization with the opening of the Doswell Medical Building. This new facility expands our ability to deliver integrated, high-quality medical and behavioral health services in a space designed with dignity, security, and community in mind. The Doswell Medical Building stands as a powerful symbol of our commitment to meeting women

where they are and providing the comprehensive care they deserve.

None of this progress would have been possible without the dedication of our staff, whose commitment and professionalism continue to inspire me daily. I am equally grateful to our board members, community partners, donors, and advocates who believe in Nexus and invest in our mission. Your support strengthens our ability to serve women today while building a healthier future for generations to come.

As we look ahead, we do so with optimism and resolve. The need for our services remains great, but so does our capacity for impact. Together, we will continue to expand access to care, innovate in service delivery, and uphold our promise to walk alongside women and families on the path to recovery.

Thank you for being part of the Nexus story. I am honored to share this work with you and excited for what lies ahead.

With gratitude and hope,

Heather Ormand
*President & Chief Executive Officer
Nexus Family Recovery Center*

Leadership

Operating Board

President

Nickoria Johnson

Immediate Past President

Sharon King

Vice President

Courtney Rottman

Treasurer

Billy Murray

Secretary

Bart Hamlin

Members at Large

Adam Greenup

Renda Mathew

Members

Miriam Armijo

Tameji Berry

Dani-Bree Bialek

Kathryn Brand

John Cuellar

Rani Garcia

Louise Hallam

Valerie Howell, LCDC-I

Teresa Lin

Karl Nelson

Alison Watros

Foundation Board

Raymond Faus

Kal Grant

Robb James

Michele Langenberg

Billy Murray

Karl Nelson

Telisa Schelin

Recovery Rising Committee

Kristy Faus, *Co-Chair*

Raymond Faus, *Co-Chair*

Miriam Armijo

Adam Greenup

Louise Hallam

Renda Mathew

Steve Penrose

Courtney Rottman

Alison Watros

Executive Leadership

Chief Executive Officer

Heather E. Ormand

Chief Operations Officer

Charles Betts

Chief Clinical Officer

Stacey Burns, LMSW, LCDC

Chief Philanthropy Officer

Cameron Hernholm, CFRE

Chief Human Resources Officer

Tom Lloyd, MS

Chief Strategy Officer

Katie Overman, PMP





Financial Summary

Statement of operations for period September 1, 2024 to August 31, 2025

Program Expenses

\$13,192,952

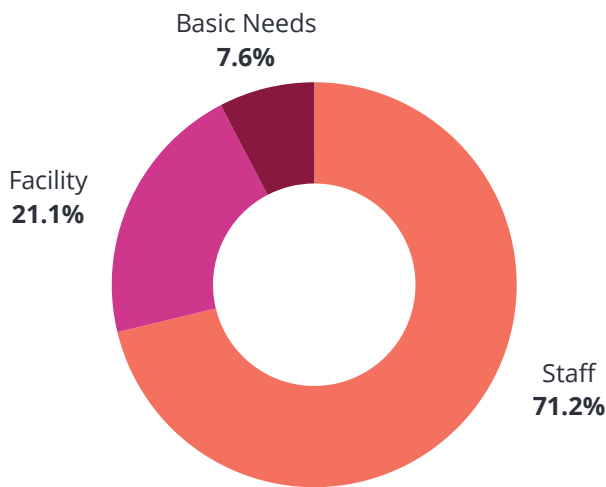

Total Revenue

\$15,328,454

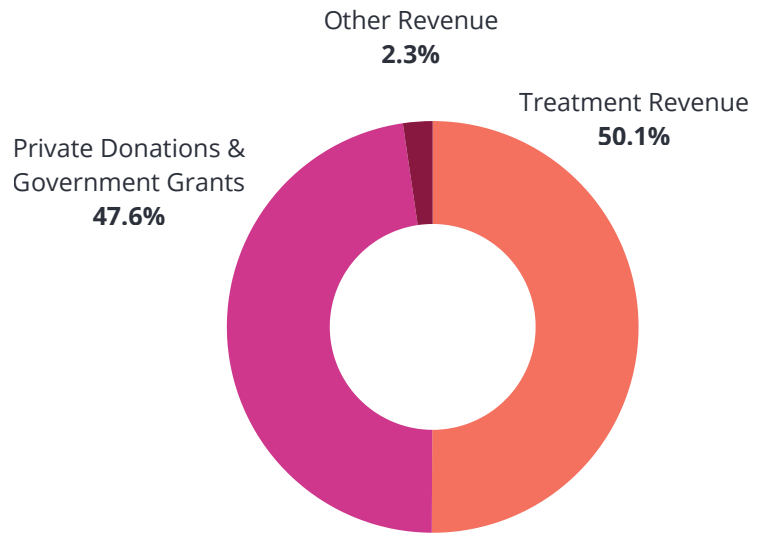

Over **82%** of revenue goes directly to Nexus's programs and services, ensuring that the majority of funding supports the women and families we serve on their journey to healthy, resilient lives!

Client Demographics

In fiscal year 2025, Nexus Family Recovery Center served over **3,000** women and **200** children. Of the women we served, **96%** were low-income (making less than \$25,000 per year), **46%** identified as persons of color, and **33%** were unhoused at the time of admission.

County of Residence

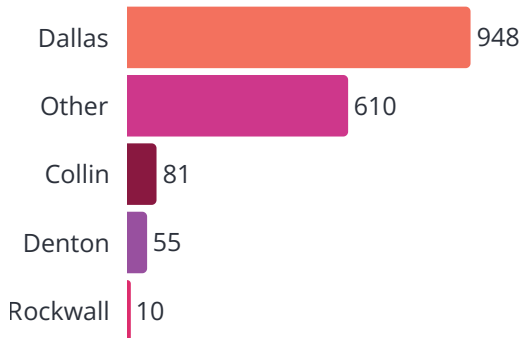

Primary Substance

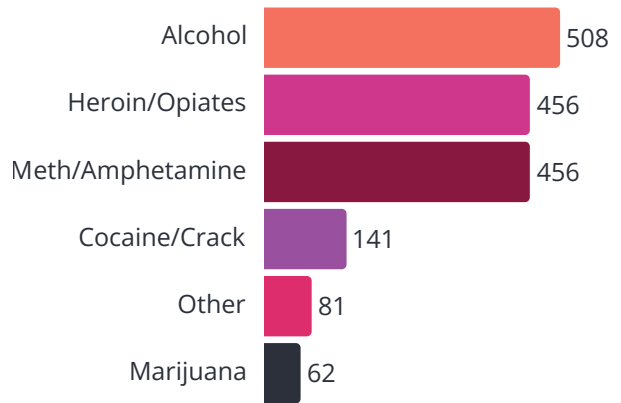

Age of Adult Clients

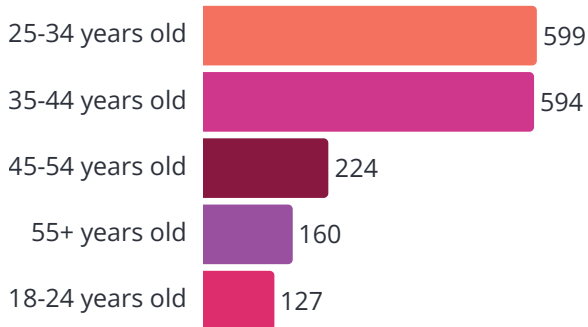

Age of Children Served

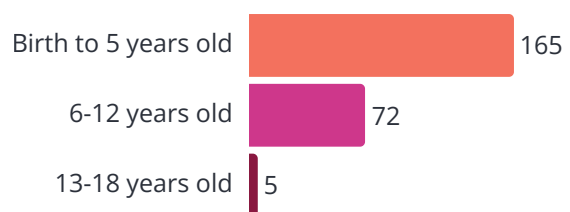



Programs



Adult Women Program (AW)

For women ages 18 and older who are not actively parenting



20 days is the average length of stay



1,196 clients served

While in residential treatment, clients' calendars are filled with individual counseling, educational sessions, and group therapy sessions. Our AW clients engage in various activities that target the root of their substance use disorder. The goal is to treat their symptoms as they continue to develop life skills and foster a supportive community of people in recovery.

Shannon's Story

"I started using when I was 18 after I moved out and started working and going to college. It was socially at first. My turning point was when I lost my child to CPS. She was 16 months old. I went to treatment to get my daughter back."

Shannon found Nexus thanks to a family member's recommendation.

"I was so lost and scared when I came into Nexus. CPS had taken my child away and she was my reason for living. Thank God Nexus was there to not only help me but to keep my daughter safe and give her a sense of normalcy while I got my life together. Thank God for recovery that has helped me grow into a productive member of society and a better parent to stop the cycle of addiction. I learned how to get clean - how to be a better parent. Mainly, I learned how to ask for help."



Pregnant & Parenting Women with Children (PPWC)

For women in all stages of pregnancy and mothers with up to three children ages 0-12



31 Nexus-born babies



275 adult clients served

Nexus is one of the few residential treatment facilities in Texas that invites women to bring their children to treatment. Each PPWC client receives a comprehensive treatment plan with parenting and education classes and postpartum support. Alongside a team of licensed counselors, a child and family education specialist, a case manager, and recovery coaches, clients follow a full schedule of activities to support their individualized recovery journey.

Child Development Center (CDC)

Serving infants through school-aged children so mothers in treatment can focus on recovery



242 children served



Fully-licensed Texas Rising Star childcare center

The CDC offers speech therapy, occupational therapy, and mental health services for children in our residential programs. After group sessions are done for the day, children in our PPWC program return to their mothers for the night so they can heal and grow together as a family. In addition to the children of our residential clients, the CDC is also open to children of outpatient clients, staff, and the community.



Medical Detoxification

For clients requiring medically-supported detox due to the severity of their withdrawal



5-7 days is the average length of stay



678 clients served

Our Medical Detoxification program focuses on detoxification and stabilization to help individuals safely rid their bodies of harmful substances while addressing immediate withdrawal symptoms. The program provides medical supervision to ensure safety and comfort throughout the detox process. After completing detox, Nexus's treatment model encourages clients to continue into residential treatment through our AW and PPWC programs, where women receive more intensive therapy and support.

Medication Assisted Treatment (MAT)

For clients with opioid use disorder to manage withdrawal symptoms, and prevent relapse



192 clients served

Opioid (eg, heroin, fentanyl) use disorder is a chronic disease that can permanently alter the brain, making dependence harder to break. MAT combines FDA-approved medications like buprenorphine or naltrexone with counseling and behavioral therapies to address both physical and psychological aspects of substance use disorder. This approach improves treatment retention, reduces overdose risk, and supports long-term recovery by helping individuals stabilize and rebuild healthier habits.



One of our clinical assessment tools is the 24-item Behavior and Symptom Identification Scale (**BASIS-24**), a leading behavioral health assessment tool designed to assess the outcome of mental health or substance use disorder treatment from the client's perspective.

Depression/Functioning

59% improvement

Self-Harm

76% improvement

Psychosis

63% improvement

Relationships

45% improvement

Emotional Lability

42% improvement

Substance Abuse

51% improvement

Overall

53% improvement

Mental Health Services

For clients with co-occurring mental health disorders



588

clients served

Nexus's approach involves addressing all barriers to recovery, which includes treatment for mental health disorders. Nexus's clinical providers offer mental health evaluations and medication management to our clients, while our master's level counselors address the needs of each client using evidence-based approaches to treat co-occurring mental health disorders and the complex trauma that may accompany substance use disorder.

"Nexus helped me start building my foundation with the right tools, mindset, resources, and willingness to do whatever I need to do to stay clean. And that motivation and action that I have taken since I left has helped restore my family."

Cierra G.

Outpatient Program

Primary treatment for women or as a step-down from residential treatment

 447 clients served

Our staff provides individualized plans and support networks for women managing daily living and recovery. By engaging in ongoing group and individual counseling, clients develop coping skills that support sustainable long-term recovery. Each month, Nexus celebrates clients who complete the Outpatient Program with a graduation ceremony helping them to celebrate this major milestone as they move into long-term recovery.

Peer Support Services

Offers experience, strength, and hope to women in recovery

 171 clients served through Sober Mom Squad

Our certified Recovery Coaches, many of whom are Nexus alumnae, help provide creative solutions, practical guidance, and education, as well as employment and housing assistance to women in recovery. Using personal lived experience to connect with clients, Recovery Coaches extend the reach of treatment beyond the clinical setting into the everyday environment of those seeking a successful, sustained recovery.



"I met a recovery coach who showed me that there are other pathways to recovery besides the traditional 12-step programs."

Kaitlyn J.





Recovery Rising

The Nexus Recovery Rising Campaign is an ambitious, five-phased capital campaign that will transform Nexus into a state-of-the-art recovery village by the year 2031.



Phase 1: Stepping into Recovery

The Doswell Medical Building officially opened to clients in August 2025 and forms a new gateway to Nexus's campus, housing Admissions, Detox, and Medication Assisted Treatment.

Phase 2: Moms & Children

Phase 2 will build a new dormitory for our Pregnant & Parenting Women with Children program, as well as a new home for the Nexus Child Development Center.

Phase 3: Adult Women

Phase 3 includes new dormitories for our Adult Women programs, as well as improved group meeting space.

Phase 4: Outpatient & Admin

Phase 4 will upgrade existing buildings for administration and outpatient services.

Phase 5: Community & Support

Phase 5 will create new spaces for community meetings and events.

Doswell Grand Opening

The Doswell Medical Building had its grand opening on May 1, 2025, marking a major milestone in our vision to transform care for women and children in recovery! This 10,000-square-foot, state-of-the-art facility is the first completed project in the five-phased Recovery Rising campus transformation plan.

Designed by HKS, the facility features expanded admissions, 16 detox beds, private medical and counseling spaces, and more, laying the foundation for brighter futures and greater impact.

The response to the new building has been overwhelmingly positive.

Intentionality is at the heart of the design of the new building, focused on comfort and safety for clients and staff alike. For the first time in Nexus history, staff have a dedicated breakroom to create privacy and a natural boundary with clients. Many clients have shared disappointment in having to leave the Doswell building once they completed detox—highlighting how important construction of new dorms are to create a consistent environment for the families we serve. Admissions is now available 24 hours a day, seven days a week, making us the only all-women treatment facility in our regions that can welcome clients at any hour of the day.



“The Doswell Medical Building is more than just a building. It’s a symbol of our commitment to compassionate, dignified care. We are deeply grateful to the Doswell Foundation and our incredible donors for making this vision a reality.”

Heather Ormand, Nexus CEO

Recently, Erika, who has been unhoused for several months, arrived at Nexus for Medical Detox. She was hungry, tired, and full of shame because of her substance use disorder and her physical state. Our receptionist, Angelia, who is also a Nexus alumna, greeted this client warmly. There was no judgement, only kindness, and she offered her a meal while she waited to be seen by the Admissions staff. This client was able to enjoy the hot meal in the privacy of our client waiting room, again without people looking on and filling in gaps of her story based on her appearance. Once she was admitted, she was able to rest in her detox room and shower in her own bathroom. Of everything she experienced that first day at Nexus, it was the retreat of a private bathroom and shower that stayed with the client.

"I felt whole again. I felt like I wasn't someone to stare at and pity. I felt deserving of the hugs and encouragement I was receiving from the staff. I could look at myself in the mirror and I was able to look my counselor in the eye and let her know I'm ready for the road ahead."

Donate to the Recovery Rising campaign



The Doswell Medical Building welcomed its first client on August 22, 2025!





Community

Throughout the year, Nexus hosts various events to fundraise and involve the community!

1st Annual LJ Companies Clay Shoot

A charity clay shoot hosted by LJ Companies benefitting Nexus Family Recovery Center



4th Annual Mothers' Brunch & Bazaar

A morning of shopping, friendship, and brunch celebrating the strength and resilience of mothers

2nd Annual Duck Derby

An evening of friendly competition, rubber duck races, and meaningful impact!



4th Annual Pathways Luncheon

A complimentary fundraising luncheon where attendees learn about how to become an advocate, supporter, or volunteer to assist women and their children on their journey to healing

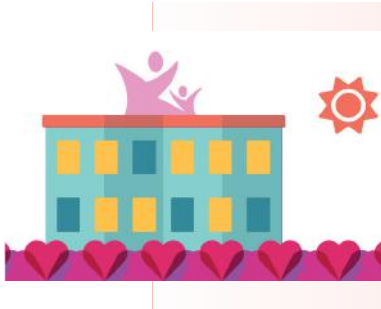

Noontime with Nexus

Monthly mission tours led by Nexus CEO Heather Ormand, which focus on the heart of soul of our mission and our future pathways to possibilities

Learn more about upcoming events and fundraisers at Nexus!



As a 501(c)(3) nonprofit, Nexus Family Recovery Center relies on donors like you to help us provide the highest quality substance use disorder treatment to women and their children, regardless of their ability to pay. Learn more about all the ways to get involved!

Volunteer

Volunteering at Nexus makes a difference in the lives of those we serve and helps our organization achieve our mission of serving as a community of hope and recovery for all women and their families who strive to live healthy, resilient lives. In fiscal year 2025, we hosted over 230 volunteers!

[**Learn more**](#)

Join the Nexus Auxiliary

The Nexus Auxiliary is a group of dedicated volunteers committed to promoting the mission of Nexus Family Recovery Center through community engagement and fundraising.

[**Learn more**](#)

Host a fundraiser

Fundraise through Facebook or JustGiving, or host an event benefitting Nexus Family Recovery Center.

[**Learn more**](#)

Planned Giving

Make a lasting impact in women's recovery through multiple types of gifts. Whether you would like to support our work today or benefit us as part of your legacy, you can find a charitable plan that lets you provide for your family and support Nexus.

[**Learn more**](#)

Thank you, Donors!

Nexus is so thankful for our donors who help improve the lives of thousands of women and children each year. Through their generosity, Nexus raised **\$4,493,072** during our 2025 fiscal year (September 1, 2024 to August 31, 2025).

Pathways to Possibilities

For 55 years, Nexus Family Recovery Center has relied on the steadfast generosity of our community, not only to sustain our daily work, but to build a future where every family we serve can thrive and live healthy, resilient lives. Our Pathways to Possibilities sustaining giving program plays a vital role in that mission. Ongoing, reliable support allows us to respond to evolving needs, expand our impact, and remain a lifeline for those who depend on us. We are deeply grateful for our Pathways to Possibilities supporters, whose commitment helps ensure hope and healing for generations to come.



\$1 Million+

Communities Foundation of Texas
Communities Foundation of Texas -
W.W. Caruth, Jr. Fund
Dallas County
Faus Family Foundation
Health & Human Services Commission

\$500,000 - \$999,999

Carol March
Constantin Foundation

\$100,000 - \$499,999

Be Well Texas at UT Health San Antonio
Ben E. Keith Foundation
Blue Cross Blue Shield of Texas
Doswell Foundation
Eugene McDermott Foundation
Jessica and Bart Hamlin
Margot B. Perot
North Texas Behavioral Health Authority
The Addy Foundation
Theodore and Beulah Beasley Foundation
United Way of Metropolitan Dallas

\$25,000 - \$99,999

Charles Schwab
Donna and Charles Lee
Every Page Foundation
Gayle and James Halperin
Keely and William Cawley
Lili and Matthew Luth
Lyda Hill Philanthropies
Patrick and Beatrice Haggerty Foundation
Patty Lowdon
Shelly and Arthur Emmanuel
Texas Women's Foundation
The Dallas Foundation
The Ormand Family
The Rees-Jones Foundation
Wellpoint Foundation

\$10,000 - \$24,999

Beverly Barry
Crawley Family Foundation
Dr. and Mrs. Will Arrington
Emily Shack Wickard and Bart Wickard
Harry S. Moss Foundation
Jan & Bob Madigan Foundation
Laura G. Sahliyah
Michael Keller and Rodger Kobes
Paul and Hope Schroy
Rekerdres & Sons Insurance Agency, Inc.
Tracy Family Foundation

\$1,000 - \$9,999

Active Cyber LLC
Algorific LLC / LegendKeeper
Alison Watros
Annadele H. Ross Fund
Anne Haskel
Anonymous (2)
Anthony Delabano
Apartment Association of Greater Dallas
Avara
Baylor Scott & White Health
Ben E. Keith Co.
Bertha and Sims Hooper
Bianca Allison
Brandon Logsdon
Bratton Family Charitable Fund
Cameron Hernholm
Carol McNatt
Carolyn and Rick Waghorne
Cathy A. Marquis
Cathy and Steven Saxon
Cindy and Charles Feld
Claire Wilson
Click Engineering, Inc.
Comfort Technologies, LLC
CoServ Charitable Foundation
Courtney Rottman
Cristina Lopez
Cynthia and Peter Urbanowicz

Cynthia C. Sample
Dallas College Eastfield Campus
Debbie and Michael Thompson
Dotti Reeder
Elizabeth and Jonathan Bond
Ellen and Charles Johnston
Eric Pringle
Frost Bank
Gentzler Electrical Services, Inc
GNP, Inc.
Greg and Pam Murff
Gwynn and Wilson Mason
Hannah and Stuart Cutshall
Hartman Wanzor McNamara LLP
HEF Recovery
Highland Park United Methodist Church
HKS Architecture, Inc.
Ida Jane and Doug Bailey
Janelle and Adam Steinmetz
Jason Gillette
Jaywalker Lodge
Jean C. Beasley
Jeanne Lewis
Jennifer and Billy Murray
Jerome Symank
JHS Family Foundation
Jim Garrison and Torri Hansen
Joanna and David Iliff
John Hall
Johna Rutz
Jonathan K. Hidell
Justin Kolb
Karla and Mark McKinley
Katherine and Michael Phillips
Kathleen and Jim Logsdon
Kathleen Cook-Hunter
Kathryn Brand
Kelly Brewer
Kevin and Keela Ross
Kimberly and Evan Wyly
KPMG, LLP
Lacy and Blake Biggers
Lara M. Johnson, MD
Lauren Gillette

"The need for our services remains great, but so does our capacity for impact. Together, we will continue to expand access to care, innovate in service delivery, and uphold our promise to walk alongside women and families on the path to recovery."

Heather Ormand, Nexus CEO

Linda and Bob Stallings
Linda and Joe Staley
Linda and John Caruth
Linda and Steve Ivy
Louise Hallam
Luke Blackwell
Maggie C. Kipp
Marcie Finney
Margie and Raymond Francis
Maria and Steve Grimsley
Marion and John Hall
Mark D. Dover
Matt McGraw
Max Scott
Merrymac McKinley Foundation
Mes Amies
Michael and April Salazar
Michael and Janice Walker
Michelle Meiches
Mike A. Myers Foundation
Mileidy and Kirby Jackson
Misty Smathers
Moss Heating And Cooling
Mustard Seed Jewellery
Nancy Crume
Nancy R. Moore
Nancy Shutt
Nancy White
Noel Ellison
Olivia Tracy
Pamela and Thomas Mattingly
Park Hollow Capital
PKJ Investments LTD
Polly Stelzel
Rachel M. Miller
Rani Garcia
Raytheon Technologies
RDS Door & Windows
Rebecca Crowell
Renda Mathew
Robb and Jodi James
Roco Agape Charitable Foundation
Root To Rise Family Therapy
Rosemary H. Briggs
Rosemary H. Vaughan
Rosemary Haggar Vaughan
Family Foundation
Rosemary Hively Briggs Fund of
The Dallas Foundation
Sam Tracy
Sandy Nachman
Sarah Vollbrecht
Sarah Voss
Shari and Karl Nelson
Shari H. Scott
Sharon King
Sparks Osteopathic Foundation
Stephanie Martinez
Stephanie Dallager
Steven L. Andrews

Susan and John Cuellar
Tammy Richards
Tanya and Ken McDonald
Telisa and James Schelin
Teresa Lin
Texacam
Texas Department of Family Protective
Services - Region 3
Texas Instruments
The Gil & Dody Weaver Foundation
Theresa and Edward Williams
Thomas Berton
Thomas Wightman
Trudy Steen
United Rentals
Women of St. Luke's Church
Wrangler Roofing, Inc.
Z Constructors Nationwide, LLC

< \$1,000

Abby Murphy
Abigail Williams
Adrienne and Jack Ormand
Alan Noel
Alana Gilhang
Alexandra Hart
Ali Tracy
Alisa Bennett
Alison Roche
Allie Laughlin
Allie Yun
Alvin Paulson
Amanda Tavackoli
Amanda Hill
Amanda McLeroy
Amber Wrye
American Fire Protection Group
Amy Elizabeth
Amy Olsen
Amy Vertrees
AnaMaria Jakimovska
Anderson Collaborative
Andre D'Souza
Andrea Edwards
Angela Hayes
Angie and Rush Waghorne
Angie Meek
Ann Alford
Ann Galbraith
Ann R. Meripolski
Ann Spriggs
Annalisa Rogers
Anne Bailey
Anne Bendalin
Anne Logan
Anne Sparks
Anonymous (5)
Apple
April Nixon

Aqua Aura LLC
Archipelago Design
Arturo Pedroza
Ashley Iorfida
Ashley Miller
Ashley Stephenson
Ashton Durrett
Aura Vasquez
Austin Shook
Autumn Pape
Avery's Savory Popcorn
Barbara and Bennett Cervin
Barbara and Guy Hargrave
Barbara and Julien Devereaux
Barbara and Stephen Faulkner
Barbara Bennett
Barbara Boyle
Barbara McDermott
Barbara Renfro
Barbara Whitehead
Becky and C. Thomas Abbott
Becky and Phil Spencer
Becky Horne
Betsy and Harold Simpson
Betsy Jessiman
Betsy Matheson
Betty Underwood
Beverly Vaughn
Bill Moffitt
Brandon M. White
Brant Eliassen
Brehn Jarvinen
Bridgette Hill
Bright Funds
Briseyda Dimas
Bullzerk
C.J. Syas and Whitney Taylor
Calie Carmichael
Calvert Collins-Bratton
Cameron Watts
Camie McKee
Candice Nash
Cari Weinberg
Carlie Small
Carolina Walter
Caroline and Rick O'Brien
Carolyn and Carl Walker
Carolyn Kavanaugh
Carolyn Oladunjoye
Cassandra Livingston
Cassie Stelzel
Catherine and Donald Finn
Catherine Davis
Cathleen A. Griffith
Cecilia McKay
Cerita Burrell
Charlie O'Halloran
Charlotte Ball
Chelsea Jordan
Chloe Teeter

Chris Rogers
Christie Coker
Christie Matthews
Christina Miller
Christina Tonti
Christine Casbeer
Christine Coleman
Christopher Kemp
Christopher Murray
Cigna
Cindi and Greg Wakefield
Cindy Oakley
Cindy Williams
Claire Catrino
Claudia Ferrara
Claudia Fitts
Claudia Gonzalez
Colby Hagler
Connie Rhoades
ContinuumCloud, Inc.
Courtney Marroquin
Courtney Shingles
Crissy and Ben Peters
Crystal Hildebrand
Cynethia Taylor
Cynthia and Barney Carrington
Cynthia and Lester Melnick
Cynthia Arterbery
Cynthia Duckworth
Cynthia Weber
DAFgiving360
Dana and Robert Roark
Dani-Bree Bialek
Daniel Black
Daniel Horrell
Danielle Brasher
Danielle Hawiszczak
Darlene Richey
David Fink
David Maschmeier
David Randall
David Yassky
Deanna R. Maxey
Deanne and Glenn Coward
Debbie Meripolski
Deborah Arango
Deborah Brannian
Deborah Gaspar
Deborah Gaspar Jewelry Designs
Debra and Michael Decker
Debra Bradley
Dee and Trey Velvin
Denward Freeman
Devanshi Somaya
Diana and Jackson Ormand
Diana B. Gutman
Diane and John Lesselyong
Diane Heit
Diane Snow
Dixie Marshall

Dominique Kemper
Donna Burgess
Donna German
Donna Meridith
Dore and Norman Snyder
Dynamic Technologies
Eddie Tealer
Edward Reeves
Eges Egedigwe
Elizabeth Clemons
Elizabeth and Jim Chambers
Elizabeth and Scott Johnson
Elizabeth M. Anderson
Elizabeth Risch
Ellen and Thaddeus Moore
Emily Burroughs
Emily Stewart
Ericsson, Inc.
Erin Danziger
Errin Archer
Evan Price
Evan Wilder
Fidelity Giving Marketplace
Fonda and Jay Arbetter
FPR Holdings, LP
Francene Bercher
Gabrielle Gottula
Gail and Don Roberts
Gail E. Vesledahl
Gail Perry
Gail York
Gay and Don Iglehart
Gayle Stallings
Genny Elmore
Gerry Murray
Gigi St. Pe
Givinga Foundation
Gloria Olivo-Michel
Grace Cook
Greg Walton
Gregg and Annette Lecheler
Gretchen Hollis
GSO Architects
Gulfstream Aerospace Corporation
Haley Goette
Hanna Fobare
Hannah Ormand
Haskel Consulting, LLC
Hayley Krahl
Heather Feeney
Heather Gallant
Hill & Wilkinson General Contractors
Holly Stubbs
Huddleston Construction
Impact Hub
J. and Warren Wingert
J. M. Haggar, Jr. Family Foundation
Jae Rose
Jake Pollack
James Brumit Sunshine

James Faust
James Hamrick
James Sullivan
Jameye Gardner
Jamie Walters
Jamie Walters Art
Jan and Scott Osborn
Jan Burak Schwert
Jane and Carlos Davis
Jane Mcgregor
Jane Wetzel
Janell Eilers
Janet and Martin Lumpkin
Janina and Charles Solomon
Jasmine Hudson
Jason Brumfield
Jason Skewes
Jean Ann Powers
Jeanne Werner
Jeff Dodds
Jeff Smith
Jenifer Valentine Charitable Foundation
Jennifer and James Venz
Jennifer Collins
Jennifer DeNoia
Jennifer Shotwell
Jennifer Wong
Jenny Adams
Jenny King
Jessica and Tyler Jones
Jessica Murray
Jessie Ragsdale
Jiaan Powers
Jill and Scott Collins
Jill Tracy
Joanne Jarema
Joel Brown
John B. Ackerman
John Citta
John Dexter
John Phillips
John Rasor
Johnny Anderson
Joseph Alexander
Joseph Strub
Josh McNamara
Josh Jordan
Judith and Robert Dunn
Julie A. Clardy
Julie and James Sykes
Julie and Paul Rogers
Justin Liad
Kady Younkman
Kaitlyn Jackson
Karen and Rich Rogers
Karen Cramer
Karen Hughes White
Karen Lurcott Cheetham
Karen Schwalb
Kate Cavanaugh

Katherine Wisniewski
Kathryn A. Geist
Kathryn Elliott
Kathy Dewbre
Kathy Hewitt
Kathy Hoke
Katie and Joe Overman
Kay and J. Gloré
Kay Carlson
Kay Ludeman
Keith Brown
Kelley Chu
Kelli Gerald
Kelly D. Briggs
Kelly Harris
Kelly Osang
Kelly Pearson
Kelly Pronske
Kelly S. Grindinger
Kelsey Dirks
Kenneth F. Reimer
Kenny Morgan
Keri Nutting
KE Crayton
Kevin Koenig
Kim Hext
Kim Hoàng
Kim Winters
Kimberly Clonts
Krishna Arroyo
Kristin Beerman
Kristin Cryer
Kroger
Kunthea Mam-Douglas
Kyle Moorehead
Ladenna Young
Lance Prothro
Lane Ray
LaShunda A. Duty
Laura and John Losinger Family Fund at CFT
Laura Frederes
Laura Whitley
Lauren Oakley
Lauren Parker
Laynie Lopez
Lee Anne and Winfred Sugg
Lee Lahla
Leigh Pool
Lela Rose
Leslie and Bryan Diers
Levi Ormand
Linda and Barry Jones
Linda and Charles Gann
Linda and Tony Seidel
Linda S. Spina
Linda Shelar
Lindell DeBoue
Lindsay and George Billingsley
Lindsay Niblett

Lindsey Grainger-Miller
Lindsey Stuart
Lisa and Lynn Davis
Lisa and Spencer Swift
Lisa Colgin
Lisbeth M. Lokey
Lisha Brock
Liv Tracy
Liz Pasquinelli
LJ Companies GC LLC
Logan May
Lori McKee
Louis Amezcua
Lucinda Buford
Lynn and Hisashi Nikaidoh
Lynn Joliet
Lynn Shack
Lynn Whitcher
M Platt
Mackeshia Brown
Maeghan Whitehead
Maggie Cavanagh
Makaia Gatson
Malethea Holmes
Margaret and Jim Goodnight
Marge Montgomery
Marilyn Keller
Marion and James Moore
MarQuita Washington
Marsha and Steve Williamson
Martha Buford and Katherine Brittain
Marty Mangum
Mary and George Pyzik
Mary Anne Gallagher
Mary B. Parham
Mary Early
Mary K. Klenke
Mary K. Tabor
Mary Katherine Schroeder
Mary Land
Mary Martha Pickens
Mary Perkins-Rogers
Matt Zahm
Matthew Cain
McKenzie Eaker
Meg and Alan Miller
Megan Dennen
Megan Porter
Melanie Surprise
Melissa Descourvez
Melitta Hirsch
Micah Kincaid
Michael Guidry
Michael Isabella
Michael J. Mock
Michele Langenberg
Michelle Jones
Michelle Burlison
Michelle Maclean

Michelle McAdam
Mike Rudberg
Miriam Armijo
MiSuk Koch
Mohan Mahimtura
Monica Ruiz
Mrs. and Mr. Barbara McClellan
Nana's Garden of Eden
Nancy Freid
Nancy J. Greenbach
Nancy Lownds
Natalie Dougherty
Natalie S. Taylor
Natalie Sullivan
Natasha Davis
Natasha Lord
New Hope LM, LLC
Nickoria and Wade Johnson
Nikki Webb
Nora Witiak
Norma Nelson
North Texas Community Giving
Foundation
NorthPark Presbyterian Church
On Point Pathways
Ouida Bradshaw
Paige Furin
Pamela Gonzalez
Pantera Ventures, LLC
Patricia Wadhams
Patricia and John Burruss
Patti Brockman
Patti Keiser
Paul H. Amiel
PDMS Design Group
Peggy Corrigan
Peggy Dear
Peggy E. Hamm
PepsiCo
Pharao Jewelry
Phil Umphres
Project D Construction & Development
Rachel Stacy
Rachel Malloy
Rachel Owens
Raluca Bucur
Randall B. Smith
Read and Steven Gendler
Rebecca and Bill Sullivan
Rebecca Kuhn
Renee Rochin
Renfro
Restored Path Detox
Ricardo Villanueva
Richard B. Hunter
Richard Hubbard
Richea and William Dougherty
Rita Conway
Rob N. Henry

Robert Krakow
Robert Rau
Roberto and Adriane dela Cruz
Robin and Norman Bagwell
Robin Poston
Ronald Taussig
Rose Gault
Roseann Yanez
Rouzheen Myrick
Roy Stanley Lodge
Rozalyn Colombo
Ruth Ann Becker
Ryan Rodriguez
Samantha Mitchell
Samantha Reynolds
Sandra and Richard Porter
Sandra and Thomas Rouse
Sandra Collum
Sara and Brian Brown
Sarah Abraham
Sarah Barkley
Sarah Burns
Sarah Lindsey
Sayuri Berentsen
SC McKay
Schorlemer Haus
Sejal Desai
Seth Hill
Shad Rasco
Shane Funk
Shannon Burke
Shannon West
Sharla Bush
Sharman Vesecky
Sharon and Brian Mitchell
Sheila Frye
Shelagh Fobare
Shelley Beeson
Stacey and Mark Burns
Staci Mitchell
Stacy Page
Steffany Taylor
Stephanie Gordon
Stephanie Hamm
Stephen Brown
Stephen B. Penrose
Stormee Williams
Stryker
Sue P. John
Sue Rogers
Summerhill Pools & Outdoors
Susan and Addison Wilson
Susan and Bill Hudson
Susan and David Scullin
Susan Blake
Susan Dunkel
Susan Murray
Susan Page
Susan Parma
Susan S. Fisk

Susan Schildt
Susana Rueda
Suzanne Hunter
Suzanne Yoste
Tarah Huddleston
Tatiana Chamorro
Taylor Anne Ramsey
Terry and Steve Casey
Terry Basinger
Terry Irby
Tesla Green-Plafcan
Texas Air Systems
The Haven Texas
The Wardlaw Family
Thomas S. Miller
Timothy Franz
Timothy Grigsby
Timothy Lott
Tina Katzmann
Tina N. Smart
Tom Boyd-Lloyd and Patrick Boyd
Toni Yancer
Tonya Baker
Tonya C. Day
Tonya Phillips
Tori Lucas
Tracy Greco
Tricia Quaid
Troy Hudson
United Way of Tarrant County
Valerie Hendrickse
Valerie Howell
Vanguard
Venture Mechanical
Veronica and Jason Hackett
Veronica Mak
Vickie Jackson
Vickie Rice
Virginia Mantzuranis
Wade Lowe
Wendy Wolff White
Whitney Kleinmann
William Olsson
William Watson
Xi Delta Sigma Chapter of Sigma Gamma
Rho Sorority, Inc
Yasmin Simon
Yenny Housey
Yolanda Lawson
Zachary Binns

In-Kind

Accelerate Tax
Aja Robbins
Alicia Ward
Alison Hopkins
Amy Earnest
Ana Magel
Angeles Velazquez
Angelica Sosa

Arely Streeter
Ashley Young
Asmeret and Jeromy Robinson
Astrea Shaw
Azurena Arias
Beth Wright
Blake Miller
B's Knees Fragrance Co.
Byron Baggett
Carl McDaniel
Carmel Contreras
Carolyn Peace
Casandra Johnson
Cathey Sparks
Chelsea Murphy
Children's Advocacy Center Kaufman
Choose Joy
Chris Clay
Christina Jennings
Christy Boutique
Cia Bond
Crushanda Mosley
Cynthia Schwartz
Dallas County Community Supervision
and Corrections
Dallas ISD Homeless Education Program
Darline W. King
David Yarbrough
Debbie Elson
Debbie Young
Debra James
Diana Garcia
Diana Woolbright
Dimple Sureka
Direct Relief
Ebony Pruitt
Elizabeth S. Graham
Eric Alvarez
Frances Clark
Gabrielle Ervin
Glenda A. Swanson
Grace Matters
Greater Apostolic Tabernacle
Holmes Murphy & Associates LLC
Hope Supply Co.
ILTexas Lancaster K-8
Inwood Nailery
Irma Tovar
Ishia Hodges
James Colclasure
Jazmin Cantu
Jeanne Thoes
Jennifer and Rodney Gonzales
Jennifer Donnelly
Jerry Hayes
Jessica and Ricky Shaw
Jessica and Trey Thomas
Jessica Banks
Jim Fuller
Jo Ann Guilford

Joann Bowles
John Trevino
Joreaner Stimpson
Julio Gutierrez
Kemia Carter
Keri Bonner
Kimberly Moore
Kymarra Lewis
Lacy Murphy-Fehler
LaPia Wilson
Larry Gilbert
Laura Hoffer
Leatha Carter
Liela Taylor
Lisa Coufal
Lisa Gardner
Loree Mahr
Madison Johnson
Marcus Turner
Marian Winters
Marketha Rosborough
Matthew Lucero
Melanie Robertson
Melissa Stephens
Melody Phariss and Jeff Tucker

Michele King
Mikhael Corsi
Natalia Johnson
Natalie and Drew Dossett
Nell R. Carvell
Nicole Hewitt
Ogan Jackson
Priscilla Pardon
Ragail Harding
Rainbow Days, Inc.
Raye-Dawn Acheson
Renata N. Webb
Robbie Bevill
Robyn Kurpiel
Rosa Cantero
Rosalind Lewis
Rosalyn Wortham
Rosita Rodriguez
Rowan Minx
Ruth Copeland
Sarah and Scott Breikreutz
Savannah King
Shannon Robinson
Sharon Toal
Shayaa Nowlin

She Supply
Sheri Vaden
Stan Heston
Stefanie and John Killian
Stefanie Farris
Stephanie Janshego
Stone Legends
Susan and Evan Griffiths
Tabitha Strahan
Tameji Berry
Tanna Harper
Tasha Pillans
Terrisha Neal
The N2 Company
Tracy Alonso
Travis Smith
Trusted World
Valerie and Victor Pike
Valerie Cisnero
VFW Post 3894
Vicki Palmer
Whitney Coats
Whitney Harris
Yazmin Mancera



*To make a donation, visit
nexusrecovery.org/donate.*



Empowering Women. Restoring Families.

Nexus Family Recovery Center

8733 La Prada Drive, Dallas, TX 75228

214.321.0156

nexusrecovery.org

development@nexusrecovery.org

