



# **B** MAINTENANCE SAFETY SOLUTIONS



**PERTH**  
(08) 9459 8600  
**KALGOORLIE**  
(08) 9021 8300

**ADELAIDE**  
(08) 8231 1513  
**NEWMAN**  
(08) 9175 1164

**DARWIN**  
(08) 8963 5621  
**MT ISA**  
(07) 4743 6458

✉ [sales@bendtechgroup.com.au](mailto:sales@bendtechgroup.com.au)  
🌐 [bendtechgroup.com.au](http://bendtechgroup.com.au)

2-10 Kewdale Road, Welshpool WA 6106



**MAINTENANCE SAFETY SOLUTIONS****INDEX**

<b>CATERPILLAR D10 / D11 DOZER</b>	<b>///</b>	<b>5 - 10</b>
<b>CATERPILLAR 16M AND 24M GRADER</b>	<b>///</b>	<b>12 - 14</b>
<b>CATERPILLAR 777 HAUL TRUCKS</b>	<b>///</b>	<b>16 - 18</b>
<b>CATERPILLAR 785D HAUL TRUCK</b>	<b>///</b>	<b>19 - 22</b>
<b>CATERPILLAR 793 HAUL TRUCK</b>	<b>///</b>	<b>24 - 37</b>
<b>CATERPILLAR 994H WHEEL LOADER</b>	<b>///</b>	<b>39 - 43</b>
<b>CATERPILLAR 7495 ROPE SHOVEL</b>	<b>///</b>	<b>44</b>
<b>CATERPILLAR MT4400 TRUCK</b>	<b>///</b>	<b>45</b>
<b>WORK TRESTLES</b>	<b>///</b>	<b>48 - 50</b>
<b>WORK STANDS</b>	<b>///</b>	<b>52 - 59</b>
<b>STORAGE RACKS</b>	<b>///</b>	<b>61 - 68</b>
<b>HEAVY-DUTY CERTIFIED AND COMPLIANT WORKBENCHES</b>	<b>///</b>	<b>70 - 73</b>
<b>E-HUB EFFICIENCY WORKSTATIONS</b>	<b>///</b>	<b>75</b>
<b>WORKSHOP TROLLEYS</b>	<b>///</b>	<b>77</b>



**MAINTENANCE SAFETY SOLUTIONS****INDEX**

<b>STORAGE AND TRANSPORT BOXES</b>	<b>///</b>	<b>79 - 80</b>
<b>LIFTING AND HANDLING</b>	<b>///</b>	<b>82 - 85</b>
<b>GENERAL PURPOSE PLATFORMS</b>	<b>///</b>	<b>87 - 91</b>
<b>CATERPILLAR D10T DOZER</b>	<b>///</b>	<b>94 - 95</b>
<b>CATERPILLAR D11T DOZER</b>	<b>///</b>	<b>97</b>
<b>CATERPILLAR 24M GRADER</b>	<b>///</b>	<b>99</b>
<b>CATERPILLAR 777 HAUL TRUCK</b>	<b>///</b>	<b>101</b>
<b>CATERPILLAR 789 HAUL TRUCK</b>	<b>///</b>	<b>102</b>
<b>CATERPILLAR 793 HAUL TRUCK</b>	<b>///</b>	<b>104 - 106</b>
<b>CATERPILLAR 854K WHEEL DOZER</b>	<b>///</b>	<b>107</b>
<b>CATERPILLAR 994H WHEEL LOADER</b>	<b>///</b>	<b>108 - 109</b>
<b>CATERPILLAR R1700G LOADER</b>	<b>///</b>	<b>112 - 119</b>
<b>CATERPILLAR R1700K LOADER</b>	<b>///</b>	<b>121 - 126</b>
<b>CATERPILLAR R2900 / R3000 LOADER</b>	<b>///</b>	<b>128 - 141</b>



**MAINTENANCE SAFETY SOLUTIONS****INDEX**

<b>CATERPILLAR AD30 TRUCK</b>	<b>///</b>	<b>143 - 145</b>
<b>CATERPILLAR AD45 TRUCK</b>	<b>///</b>	<b>147 - 149</b>
<b>CATERPILLAR AD55 TRUCK</b>	<b>///</b>	<b>151 - 156</b>
<b>CATERPILLAR AD60 TRUCK</b>	<b>///</b>	<b>158 - 162</b>
<b>CATERPILLAR AD63 TRUCK</b>	<b>///</b>	<b>164 - 169</b>
<b>HEIGHT ADJUSTABLE PLATFORMS</b>	<b>///</b>	<b>171 - 176</b>





# CATERPILLAR SAFETY RANGE

# CATERPILLAR D10 / D11 DOZER

## CATERPILLAR D10/D11 REAR ACCESS PLATFORM

Part No. 5502296

Designed and engineered for the ripper and rear access of the D10 and D11 dozers. Certified and compliant with Australian Standards.

### CONSTRUCTION

- Heavy-duty aluminium
- WLL: 250kg
- Self-closing gates
- Non-slip stairway and work area
- Separated into 4 sections for easy transport



## CATERPILLAR D10/D11 ENGINE BAY PLATFORM

Part No. 5501737

A safe, certified and compliant access platform designed and engineered to access the engine bay on the CAT D10 and D11 Dozer for easy servicing. Does not fit D10T-2.

### CONSTRUCTION

- Heavy-duty aluminium
- WLL: 250kg
- Height: 1850mm
- Non-slip stairway and work area
- Handrails fully removable
- Jacking stands
- LH and RH configurations (Sold as a set)
- Detachable handrail with swinging gate section for protection when in the engine bay





## CATERPILLAR D10 / D11 DOZER

### CATERPILLAR D10/D11 ENGINE BAY ACCESS PLATFORM Part No. 5401520

Designed and engineered for the safe, certified and compliant access to the engine bay of the Caterpillar D10.

#### CONSTRUCTION

- Heavy-duty aluminium
- WLL: 250kg
- Width: 950mm
- Height: 1950mm
- Length: 4067mm
- Safety handrails
- Self-closing gates
- Non-slip stairway and work area
- Large industrial castors for ease of mobility



### CATERPILLAR D10 ENGINE ACCESS PLATFORM LEFT HAND Part No. 5501643

#### CONSTRUCTION

- Heavy-duty aluminium
- WLL: 250kg
- Width: 950mm
- Height: 1950mm
- Length: 4067mm
- Available in LH and RH configuration
- Non-slip stairway and work area
- Double self closing gate
- Safety handrails
- Fitted with jacking stands
- Forklift slots for easy mobility



# CATERPILLAR D10 / D11 DOZER

## CATERPILLAR D10 ENGINE ACCESS SAFETY PLATFORM

Part No. 5501608

### CONSTRUCTION

- Heavy-duty aluminium
- WLL: 250kg
- Height: 2010mm
- Safety handrails
- Self-closing gate
- Overhanging platform
- Fitted with jacking stands
- Non-slip stairway and work area



## CATERPILLAR D10T SIDE ENGINE ACCESS PLATFORM

Part No. 5502808

### CONSTRUCTION

- Heavy-duty aluminium
- WLL: 200kg
- Height: 1200mm
- Width: 1550mm
- Non-slip stairway and work area
- Self-closing gates
- Fitted with large industrial castors
- Interchangeable side handrails





## CATERPILLAR D10 / D11 DOZER

### CATERPILLAR D11 DOZER LADDER EXTENSION Part No. 5501057

#### CONSTRUCTION

- Lightweight aluminium
- WLL: 150kg
- Height: 700mm
- Certified and compliant with Australian Standards

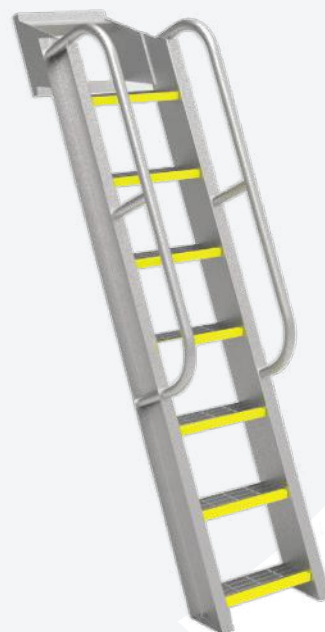

### CATERPILLAR D10 DOZER NOSE CONE STAND Part No. 5502421

#### CONSTRUCTION

- Heavy-duty steel
- WLL: 4 Tonne
- Certified and compliant with Australian Standards
- Finished in Y14 safety yellow

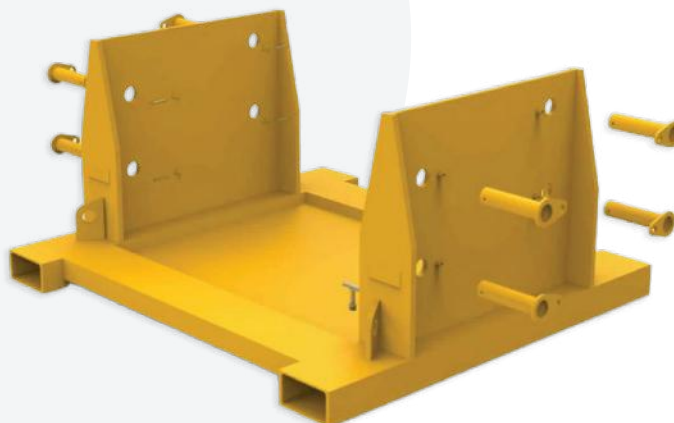

# CATERPILLAR D10 / D11 DOZER

## CATERPILLAR D10/D11 GET JIG

Part No. 5503287

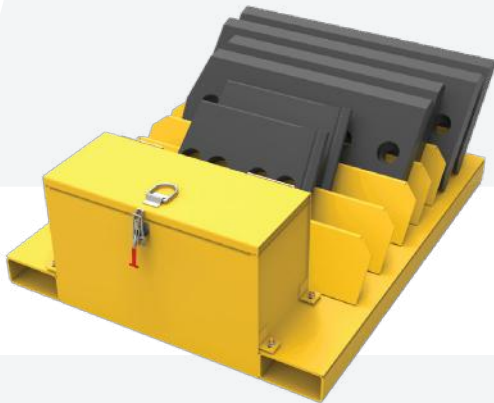

### CONSTRUCTION

- Heavy-duty steel
- Height: 1800mm
- Certified and compliant with Australian Standards
- Fitted with lockable toolbox

## CATERPILLAR D10/D11 DOZER TRACK LIFTING FRAME 13 TONNE

Part No. 5410131

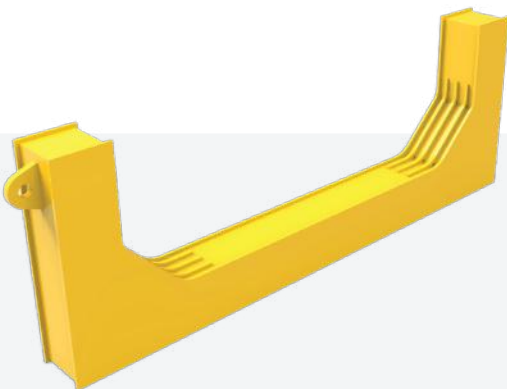

### CONSTRUCTION

- Heavy-duty steel
- WLL: 13 Tonne
- Certified and compliant with Australian Standards
- Fitted with lifting lugs

## CATERPILLAR D10/D11 RIPPER TYNE HOLDER

Part No. 5502503



### CONSTRUCTION

- Heavy-duty steel
- Height: 1800mm
- Certified and compliant with Australian Standards
- In-ground ripper storage
- Fitted with lock

## CATERPILLAR D10 LOAD ROLLER INSTALL AND REMOVAL TOOL

Part No. 5501119



### CONSTRUCTION

- Heavy-duty steel
- WLL: 140kg
- Heavy duty rubber wheels
- Rubber handgrips



## CATERPILLAR D10 / D11 DOZER

### CATERPILLAR D10/11 DRAFT ARM SAFETY STAND 45 TONNE Part No. 5501587



#### CONSTRUCTION

- Heavy-duty steel
- WLL: 45 Tonne
- Height: 1040mm
- Adjustable spring loaded heavy duty wheels
- Spring loaded

### CATERPILLAR D10/D11 UNDERCARRIAGE KIT TOOL BOX Part No. 5602017



#### CONSTRUCTION

- Heavy-duty steel
- Height: 822mm
- Gas struts for lid
- Heavy-duty foam cut out
- Drawer with heavy-duty sliders

### CATERPILLAR D10/D11 DOZER FIRE SUPPRESSION PLATFORMS Part No. 5501054



#### CONSTRUCTION

- Heavy-duty steel
- WLL: 450kg each
- Certified and compliant with Australian Standards
- Overengineered to account for vibration while in use

### CATERPILLAR D10 RIPPER INFILL PLATFORM Part No. 5504311



#### CONSTRUCTION

- Heavy-duty steel
- WLL: 150kg
- Height: 50mm
- Drop-down lifting handle
- Non-slip, serrated grating deck



# **CATERPILLAR 16M AND 24M GRADER**

 [www.bendtechgroup.com.au](http://www.bendtechgroup.com.au)





## CATERPILLAR 16M GRADER

### CATERPILLAR 16M GRADER ACCESS PLATFORM

Part No. 5401519

#### CONSTRUCTION

- Heavy-duty aluminium
- WLL: 250kg
- Height: 1810mm
- Length: 1728mm
- Width: 1080mm
- Non-slip stairway and work area
- Double self-closing gate
- Safety handrails
- Wheel locks



### CATERPILLAR 16M GRADER CABIN ACCESS PLATFORM

Part No. 5401590

#### CONSTRUCTION

- Heavy-duty aluminium
- WLL: 250kg
- Height: 1800mm
- Non-slip stairway and work area
- Jacking stands fitted on the outriggers
- Double self-closing gates
- Safety handrails
- Fork pockets for easy mobility
- Overhang and counterweight for easy access



# CATERPILLAR 16M GRADER

## CATERPILLAR 16M ENGINE BAY ACCESS PLATFORM

Part No. 5501593

### CONSTRUCTION

- Heavy-duty aluminium
- WLL: 250kg
- Height: 1750mm
- Fitted with heavy-duty castors
- Fitted with jacking stands
- LH and RH sold as a set

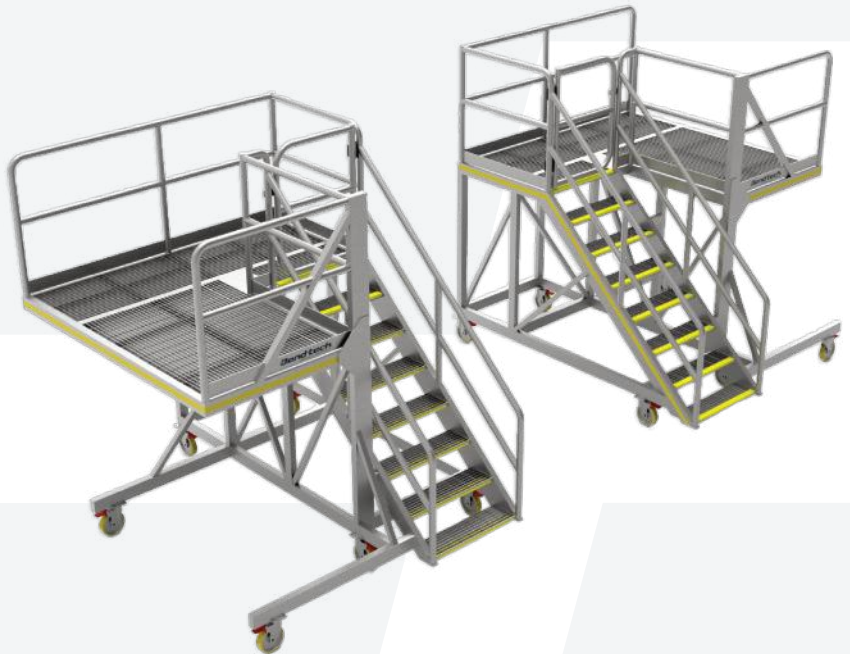

## CATERPILLAR 16M GRADER ENGINE STAND

Part No. 5502422



### CONSTRUCTION

- Heavy-duty steel
- Height: 822mm
- Finished in Y14 safety yellow
- Fitted with forklift pockets for easy mobility

## CATERPILLAR 16M GRADER SUPPORT STAND

Part No. 5502889



### CONSTRUCTION

- Heavy-duty steel
- WLL: 45 Tonne
- Height: 710mm
- Fitted with forklift slots
- Finished in Y-14 safety yellow

## CATERPILLAR 24M GRADER

### CATERPILLAR 24M GRADER EMERGENCY ACCESS LADDER

Part No. 5502411

#### CONSTRUCTION

- Heavy-duty aluminium
- WLL: 150kg
- Gas struts for controlled release and easy lifting
- Easy-to-use latching system
- Fully TIG welded ladder construction
- Steel section finished in Y-14 safety yellow
- Non-slip nosings on ladder treads



“ **MAKING MAINTENANCE  
ON-SITE SAFE, EFFICIENT  
AND EASY** ”





# CATERPILLAR 777 HAUL TRUCKS

 [www.bendtechgroup.com.au](http://www.bendtechgroup.com.au)



## CATERPILLAR 777 HAUL TRUCK'S

### CATERPILLAR 777 CHASSIS ACCESS PLATFORM

Part No. 5502617

#### CONSTRUCTION

- Heavy-duty aluminium
- WLL: 300kg
- Height: 2730mm
- Non-slip stairway and work area
- Self-closing gate
- Safety handrails

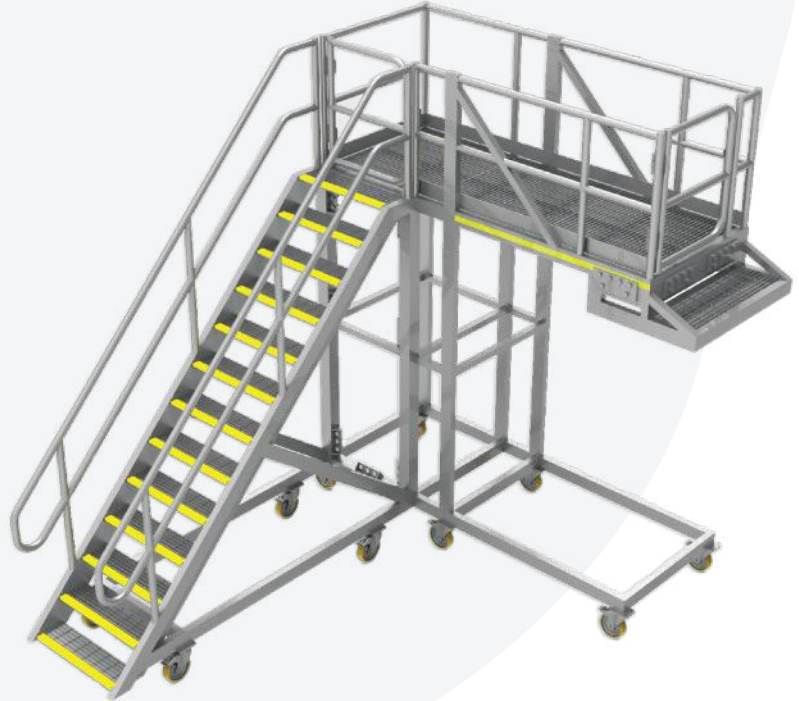

### CATERPILLAR 777-789F AIR FILTER ACCESS PLATFORM

Part No. 5501024

#### CONSTRUCTION

- Heavy-duty aluminium
- WLL: 250kg
- Height: 2400mm
- Non-slip stairway and work area
- Self-levelling jacks
- Self-closing gate
- Safety handrails



# CATERPILLAR 777 HAUL TRUCK'S

## CATERPILLAR 777F WATER CART ACCESS PLATFORMS

Part No. 5501726

### CONSTRUCTION

- Heavy-duty aluminium
- Height: 2450mm
- Length: 3590mm
- Width: 2800mm
- Certified and compliant with Australian Standards
- Can be customised to suit other mobile equipment
- Available in RH and LH configuration
- Non-slip walkway
- Self-closing gates



## CATERPILLAR 777F WATER CART ACCESS PLATFORM

Part No. 5501050

### CONSTRUCTION

- Heavy-duty aluminium
- WLL: 250kg
- Height: 2230mm
- Non-slip stairway and work area
- Self-levelling jacks
- Self-closing gate
- Safety handrails





# CATERPILLAR 777 HAUL TRUCK'S

## CATERPILLAR 777F FRONT ACCESS PLATFORM Part No. 5500139

### CONSTRUCTION

- Heavy-duty steel
- WLL: 250kg
- Height: 2400mm
- Safety handrails
- Small Platform section at bottom and larger section at top
- This item can be customised to meet your specific needs and is engineered, certified and built to Australian Standards



**CATERPILLAR****785D HAUL TRUCK**

An engineered and certified stand and platform solution designed to provide safe access to the air filter on the Caterpillar 785 Water Cart.

**CONSTRUCTION**

- Heavy-duty steel
- WLL: Platform = 150kg  
Stand = 35T
- Height: 1260mm
- Width: 2428mm
- Non-slip stairway and work area
- Fitted with lifting lugs

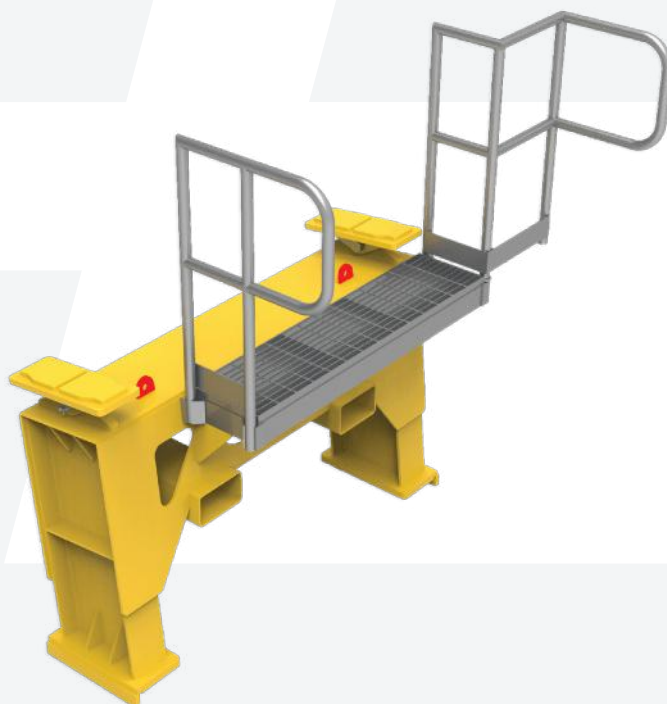
**CATERPILLAR 785 WATER CART  
CHASSIS STAND AND PLATFORM**

Part No. 5502815

## CATERPILLAR 785D HAUL TRUCK

### CATERPILLAR 785 ENGINE STAND Part No. 5502933

#### CONSTRUCTION

- Heavy-duty steel
- WLL: 10 Tonne
- Fitted with lifting eyes
- Finished in Y-14 safety yellow



### CATERPILLAR 785 RADIATOR STAND Part No. 5502947

#### CONSTRUCTION

- Heavy-duty steel
- WLL: 750kg
- Height: 1670mm
- Length: 2400mm
- Fitted with lifting eyes





# CATERPILLAR 789 HAUL TRUCK

## CATERPILLAR 777-789F AIR FILTER ACCESS PLATFORM

Part No. 5501024

### CONSTRUCTION

- Heavy-duty aluminium
- WLL: 250kg
- Height: 2400mm
- Non-slip stairway and work area
- Self-levelling jacks
- Self-closing gate
- Safety handrails



## CATERPILLAR 789 AIR FILTER ACCESS PLATFORM

Part No. 5503385

### CONSTRUCTION

- Heavy-duty aluminium
- WLL: 350kg
- Length: 2480mm
- Width: 1600mm
- Height: 3000mm
- Non-slip stairway and work area
- Self-leveling jacks
- Self-closing gate
- Removable handrails



## CATERPILLAR 789 HAUL TRUCK

### GEAR LIFTER FOR CAT 789C

Part No. 5501675

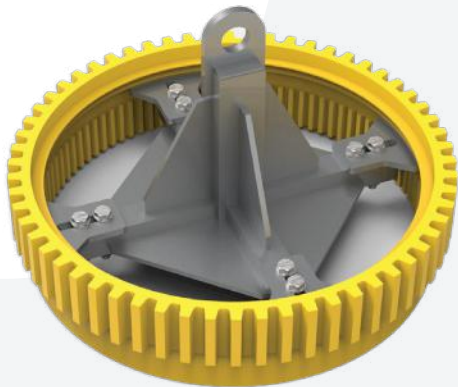

#### CONSTRUCTION

- Heavy-duty aluminium
- Certified and compliant with Australian Standards
- Adjustable locking plates
- Can be customised to suit other mobile equipment

### CATERPILLAR 789C TRUCK A FRAME SOCKET WRENCH

Part No. 5502210



#### CONSTRUCTION

- Heavy-duty steel
- WLL: 525Nm
- Removal and install of A-frame bolts

### CATERPILLAR 789C FUEL TANK STAND

Part No. 5502823

#### CONSTRUCTION

- WLL: 2 Tonne
- Length: 1910mm
- Width: 1500mm
- Fitted with lifting eyes
- Adjustable support blocks
- Finished in Y-14 safety yellow

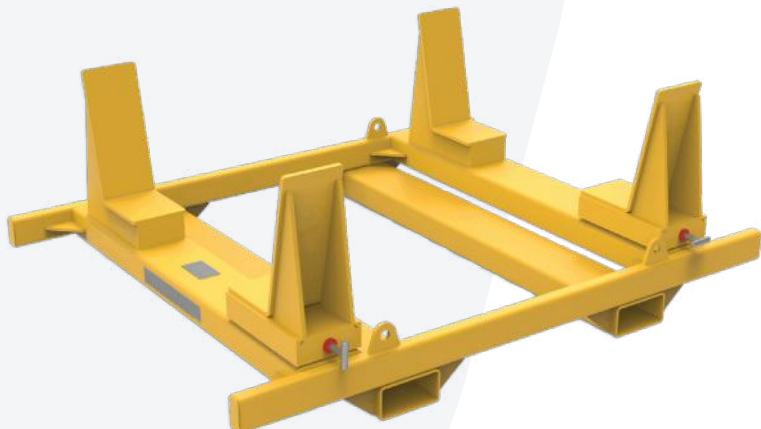



# CATERPILLAR 793 HAUL TRUCK

 [www.bendtechgroup.com.au](http://www.bendtechgroup.com.au)





# CATERPILLAR 793 HAUL TRUCK

## CATERPILLAR 793C MONORAIL FOR WHEEL SERVICE PLATFORM - EXTENDED

Part No. 5504181

### CONSTRUCTION

- Heavy-duty aluminium
- WLL: 200kg
- Length: 3200mm
- Certified and compliant with Australian Standards

Wheel service platform designed and engineered to provide safe maintenance and reduce manual handling. Certified and compliant with Australian Standards. Extends past the edge of the platform so operators can lower packages down to the floor.



“ **MAKING MAINTENANCE  
ON-SITE SAFE, EFFICIENT  
AND EASY** ”

# CATERPILLAR 793 HAUL TRUCK

## CATERPILLAR 793F ENGINE BAY PLATFORM

Part No. 5501493

### CONSTRUCTION

- Heavy-duty aluminium
- WLL: 450kg
- Height: 1280mm
- Non-slip work area
- Jockey stands and lifting lugs
- Self closing gate
- Stability jacks
- Removable handrails and self-closing gate



## IN-TRAY SIDE WALL ACCESS PLATFORM

Part No. 5503199

### CONSTRUCTION

- Heavy-duty aluminium
- WLL: 250kg
- Length: 4600mm
- Width: 1900mm
- Height: 1900mm
- Heavy-duty jacking stands
- Self-closing gate
- Fitted with removable handrails



## CATERPILLAR 793F STRUT AND LINE BORING PLATFORM

Part No. 5501498

### CONSTRUCTION

- Heavy-duty aluminium
- WLL: 250kg
- Height: 2200mm
- Non-slip stairway and work area
- Removable handrails
- Overhang for extra access
- Easy access stairway



# CATERPILLAR 793 HAUL TRUCK

## CATERPILLAR 793F TRANSMISSION PLATFORM

Part No. 5501500

### CONSTRUCTION

- Heavy-duty aluminium
- WLL: 250kg
- Height: 1700mm
- Non-slip stairway and work area
- Small but durable platform
- Bend-tech signature removable handrail design
- Stair way also has removable handrails
- Self-closing gate at top of stairs



## CATERPILLAR 793F REAR STRUTS PLATFORM

Part No. 5501029

### CONSTRUCTION

- Heavy-duty aluminium
- WLL: 150kg
- Height: 2100mm
- Non-slip stairway and work area
- Large industrial castors
- Self-closing gate
- Safety handrails



## CATERPILLAR 793F WORK PLATFORM

Part No. 5501313

Caterpillar 793F work platform designed and engineered for safe, efficient and easy maintenance. Certified and compliant with Australian Standards.

### CONSTRUCTION

- Heavy-duty aluminium
- Fitted with removable handrails
- Fitted with jacking stands
- Fitted with heavy-duty castors



# CATERPILLAR 793 HAUL TRUCK

## CATERPILLAR 793F AIR CLEANER PLATFORM Part No. 5501491

### CONSTRUCTION

- Heavy-duty aluminium
- WLL: 250kg
- Height: 2800mm
- Non-slip stairway and work area
- Jacking stands for stability
- Mandrel bent stair safety handrails
- Overhang self-closing gate for safety and access



## CATERPILLAR 793F UPPER RADIATOR ACCESS Part No. 5415108

### CONSTRUCTION

- Heavy-duty aluminium
- WLL: 250kg
- Height: 4000mm
- Non-slip stairway and work area
- Large industrial castors and levelling jacks
- Self-closing gate
- Safety handrails





# CATERPILLAR 793 HAUL TRUCK

## TRAY PIN REMOVAL PLATFORM

Part No. 5501483

### CONSTRUCTION

- Heavy-duty aluminium
- WLL: 250kg
- Length: 5250mm
- Access platform for tray pin removal
- Non-slip stairway and work area
- Heavy duty castor wheels
- Safety handrails
- Stability jacks
- Multiple platform sections bolt together to form the main platform
- Self-closing gate at the top of the stairs



## CATERPILLAR 793F DRIVER SIDE ACCESS PLATFORM

Part No. 5501496

### CONSTRUCTION

- Heavy-duty aluminium
- WLL: 250kg
- Length: 4200mm
- Heavy duty castor wheels
- Safety handrails
- Outriggers with stability jacks
- Platform bolts together in a top and bottom section
- Self-closing gate at top of stairs and boom rail at rear



# CATERPILLAR 793 HAUL TRUCK

## CATERPILLAR 793F LOWER RADIATOR ACCESS PLATFORM

Part No. 5414126

### CONSTRUCTION

- Heavy-duty aluminium
- WLL: 250kg
- Height: 1800mm
- Self-closing gate
- Safety handrails
- Non-slip stairway and work area
- Large industrial castors and levelling jacks



## CATERPILLAR 793F CHASSIS FUEL TANK ACCESS PLATFORM

Part No. 5501495

### CONSTRUCTION

- Heavy-duty aluminium
- WLL: 250kg
- Height: 3600mm
- Non-slip stairway and work area
- Large overhang for extra length and access
- Self-closing gate at top of stairs
- Safety handrails



## CATERPILLAR 793F LIFT ARM RAM ACCESS PLATFORM

Part No. 5504056

### CONSTRUCTION

- Heavy-duty aluminium
- WLL: 250kg
- Height: 1950mm
- Non-slip stairway and work area
- Heavy-duty castor wheels
- Fitted with forklift slots
- Safety handrails



# CATERPILLAR 793 HAUL TRUCK

## CATERPILLAR 793F ACCESS TO CHASSIS RAIL PLATFORM

Part No. 5501028

### CONSTRUCTION

- Heavy-duty aluminium
- WLL: 250kg
- Height: 1700mm
- Non-slip stairway and work area
- Large industrial castors and levelling jacks
- Self-closing gate
- Safety handrails



## CATERPILLAR 793F TRUCK TRAY ACCESS LADDER

Part No. 5501941

### CONSTRUCTION

- Heavy-duty steel
- WLL: 150kg
- Height: 900mm
- Access ladder positioned in the centre of the chassis
- Folding handrail for fall protection
- Finished in CAT yellow



# CATERPILLAR 793 HAUL TRUCK

## CATERPILLAR 793D ENGINE SUPPORT AND TRANSPORT STAND Part No. 5401525

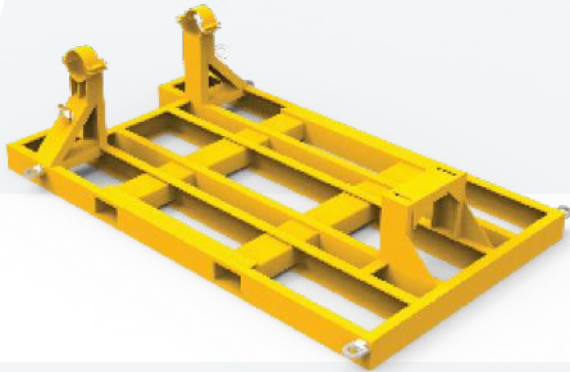

### CONSTRUCTION

- Heavy-duty steel
- WLL: 11 Tonne
- Height: 650mm
- Lifting eyes for ease of transport

## CATERPILLAR 793 WHEEL HUB SUPPORT FRAME Part No. 5413106

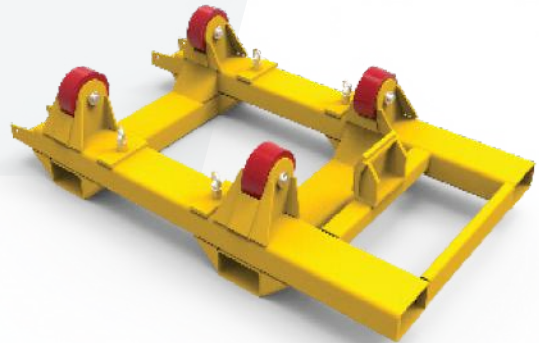

### CONSTRUCTION

- Heavy-duty steel
- WLL: 7.8 Tonne
- Rollers to allow frame movement during maintenance
- Fully engineered and certified
- Lifting eyes for ease of transport

## CATERPILLAR 793F LIFTING AND FLANGE REMOVAL TOOL Part No. 5501058



### CONSTRUCTION

- Heavy-duty steel
- WLL: 300kg
- Tool is screwed to a rated jacking table for lifting up and down

## CATERPILLAR 793 ROCK EJECTOR INSTALLATION TOOL Part No. 5512014



### CONSTRUCTION

- Heavy-duty steel
- WLL: 150kg
- Painted Y14 Golden Yellow



## CATERPILLAR 793 HAUL TRUCK

### CATERPILLAR 793F TRUCK FUEL TANK REMOVAL LIFTING FRAME Part No. 5501025



#### CONSTRUCTION

- Heavy-duty steel
- WLL: 4 Tonne
- Length: 2280mm
- Fork lift style: 3 Point Lifting Unit

### ACCUMULATOR FORKLIFT LIFTING JIG Part No. 5503198



#### CONSTRUCTION

- Heavy-duty steel
- WLL: 150kg
- Tool is screwed to a rated jacking table for lifting up and down
- Suits 175mm diameter accumulators

### CATERPILLAR 793 WHEEL HUB SUPPORT FRAME Part No. 5502835

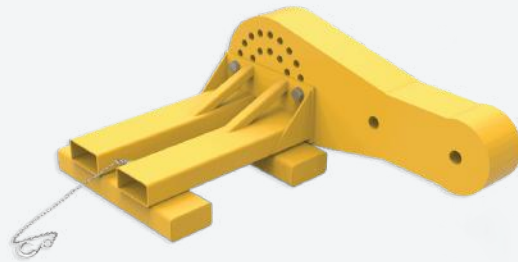

#### CONSTRUCTION

- Heavy-duty steel
- WLL: 800kg
- Height: 350mm
- Tie-down point with chain and hook

### CATERPILLAR 793 ROCK EJECTOR INSTALLATION TOOL Part No. 5501445



#### CONSTRUCTION

- High-strength Steel
- Height: 577mm
- Gas Struts for lid
- Key Lock
- Heavy Duty hydrocarbon resistant foam cut out

## CATERPILLAR 854K DROZER

### CATERPILLAR 854K EMERGENCY LADDER

Part No. 5502306

#### CONSTRUCTION

- Heavy-duty aluminium
- ladder and slides
- Heavy-duty steel
- main frame
- WLL: 150kg
- Height: 2800mm
- Non-slip ladder nosings
- Torqued gear units for controlled release and easy lifting



### CATERPILLAR 857K WHEEL DOZER DRAFT ARM STAND

Part No. 5501549

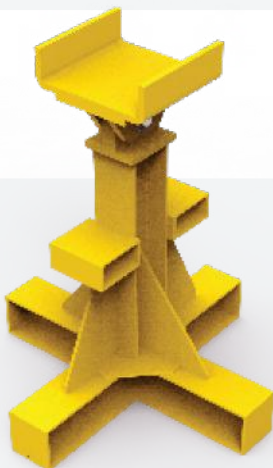

#### CONSTRUCTION

- Heavy-duty steel
- WLL: 50 Tonne
- Height: 1100mm
- Swivel top stand with pin

### CATERPILLAR 854K DIFF SKATE CRADLE

Part No. 5502504



#### CONSTRUCTION

- High-strength Steel
- WLL: 10 Tonne
- Height: 300mm
- Finished in Y-14 safety yellow

## CATERPILLAR 966 WHEEL LOADER

### CATERPILLAR 966 ELECTRICAL ACCESS PLATFORM

Part No. 5501444

#### CONSTRUCTION

- Heavy-duty aluminium
- Non-slip stairway and work area
- Small access platform
- Safety rails
- Fixed wheels at rear
- Self-closing gates



## CATERPILLAR 980 WHEEL LOADER

### CATERPILLAR 980M SAFETY ACCESS PLATFORM SET

Part No. 5501049

#### CONSTRUCTION

- Heavy-duty aluminium
- WLL: 250kg
- Height: 1120mm
- Non-slip stairway and work area
- Self-closing gate
- Safety handrails



# CATERPILLAR 992K WHEEL LOADER

## CATERPILLAR 992J/K TILT CYLINDER SUPPORT STAND

Part No. 5504349

### CONSTRUCTION

- Heavy-duty aluminium
- WLL: 2 Tonne
- Height: 350mm
- Fitted with lifting lugs
- Ratchet strap

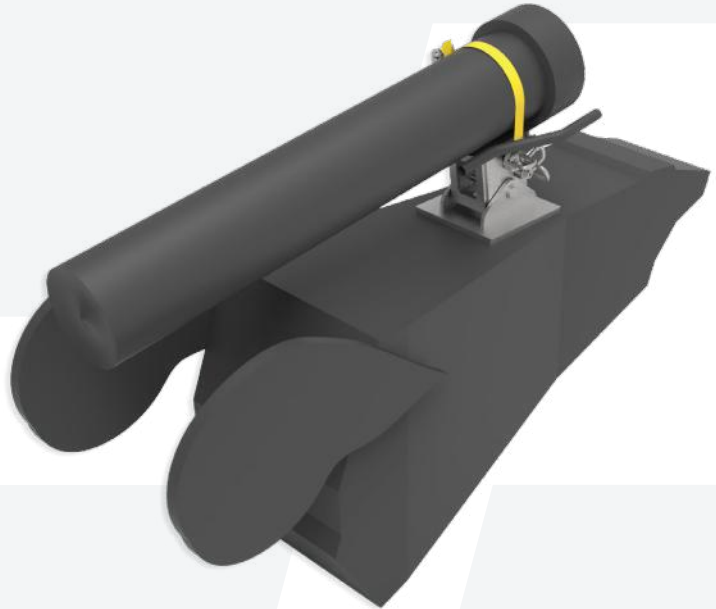

## CATERPILLAR 992K BUCKET BOOM ARM STANDS

Part No. 5500994

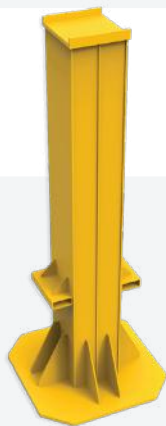

### CONSTRUCTION

- Heavy-duty steel
- WLL: 60 Tonne
- Height: 2440mm
- Finished in Y-14 safety yellow

## CATERPILLAR 992K BUCKET BOOM SUPPORT STAND

Part No. 5502628



### CONSTRUCTION

- High-strength Steel
- WLL: 100 Tonne
- Height: 2310mm
- Finished in Y-14 safety yellow



## CATERPILLAR 992K WHEEL LOADER

### CATERPILLAR 992K BUCKET BOOM SUPPORT STAND 3180MM (H)

Part No. 5504688

#### CONSTRUCTION

- Heavy-duty steel
- WLL: 50 Tonne
- Finished in Y-14 safety yellow
- Certified and compliant with Australian Standards



“ **MAKING MAINTENANCE  
ON-SITE SAFE, EFFICIENT  
AND EASY** ”

# CATERPILLAR 993K WHEEL LOADER

## CATERPILLAR 993 LIFT CYLINDER SUPPORT STANDS

Part No. 5504445

### CONSTRUCTION

- Heavy-duty steel
- WLL: 10 Tonne
- Used as a pair
- Lifting lugs attached
- Finished in safety yellow

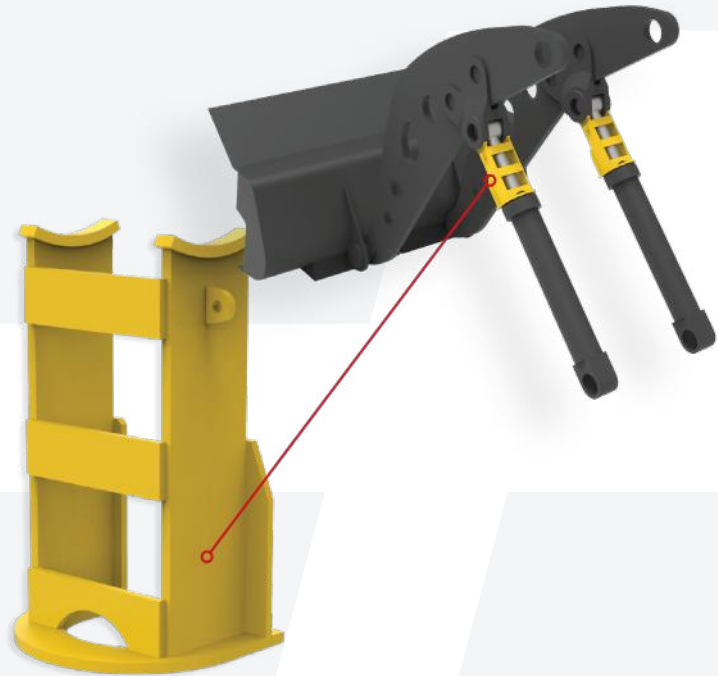

## CATERPILLAR 993K LOWER RH ARTIC ACCESS PLATFORM

Part No. 5503773



### CONSTRUCTION

- Heavy-duty aluminium
- WLL: 150kg
- Height: 1200mm
- Non-slip stairway and work area
- Safety handrails and self-closing gate

## CATERPILLAR 993K 50T BOOM STAND

Part No. 5503347



### CONSTRUCTION

- Heavy-duty steel
- WLL: 50 Tonne
- Height: 3700mm
- Painted Y14 Golden Yellow



# CATERPILLAR 994H WHEEL LOADER

# CATERPILLAR 994H WHEEL LOADER

## CATERPILLAR 994H ACCESS PLATFORM

Part No. 5501487

### CONSTRUCTION

- Heavy-duty aluminium
- WLL: 250kg
- Length: 2850mm
- LH and RH side work platforms with additional middle platform
- Safety handrails
- Self closing gate
- Provides safe and efficient access

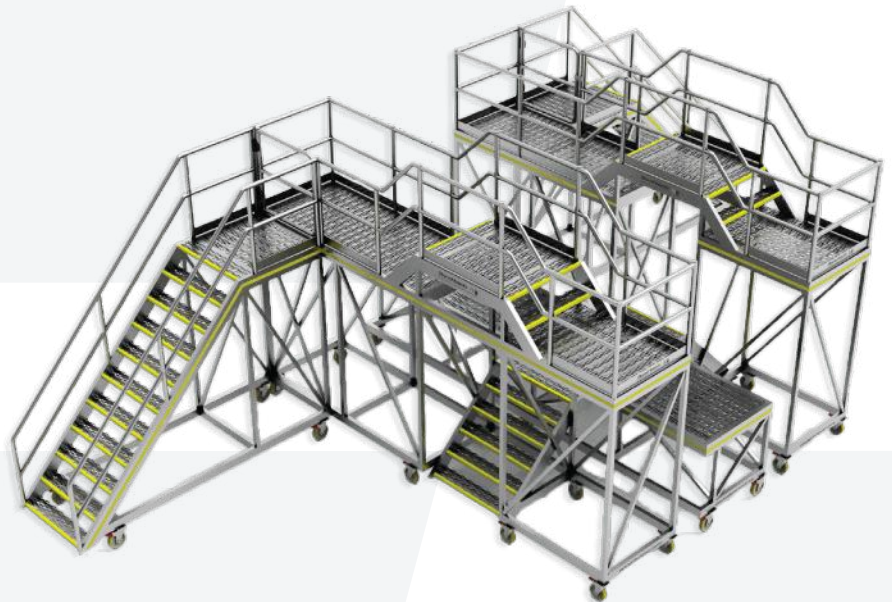

## CATERPILLAR 994H ARCTIC PLATFORM

Part No. 5501865

### CONSTRUCTION

- Heavy-duty aluminium
- WLL: 250kg
- Height: 2850mm
- Non-slip stairway and work area
- Adjustable handrails at front
- Self closing gate
- Extended overhang for extra access





# CATERPILLAR 994H WHEEL LOADER

## CATERPILLAR 994H ARTIC HIGH ACCESS PLATFORM

Part No. 5501486

### CONSTRUCTION

- Heavy-duty aluminium
- WLL: 250kg
- Length: 2840mm
- Non-slip stairway and work area
- Self-closing gate
- Safety handrails
- Boom rail on front
- Outriggers with levelling jacks
- Fork pockets for easy transport



## CATERPILLAR 994H FRONT ARMS AND PIN PLATFORM

Part No. 5501499

### CONSTRUCTION

- Heavy-duty aluminium
- WLL: 250kg
- Length: 3350mm
- Non-slip stairway and work area
- Removable handrails for easy of access
- Self closing gate
- Platforms bolt together for transport

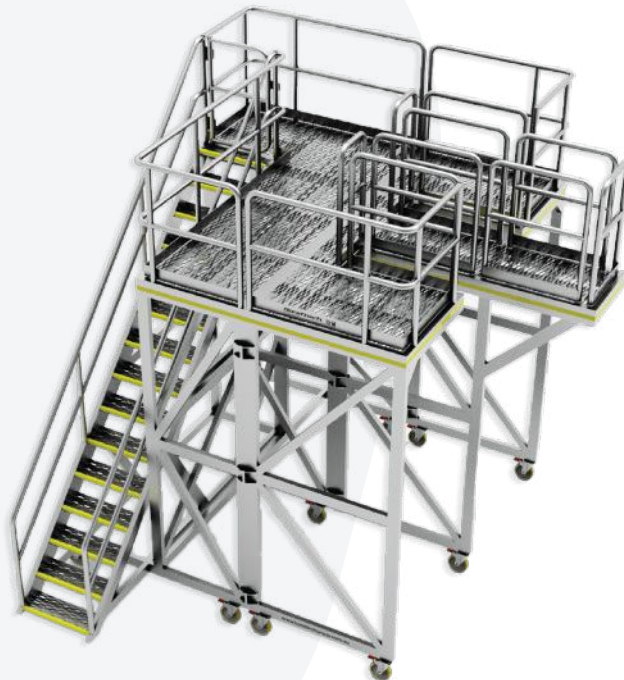

# CATERPILLAR 994H WHEEL LOADER

## CATERPILLAR 994H EMERGENCY SIDE ACCESS AND WORK PLATFORM

Part No. 5501862

### CONSTRUCTION

- Heavy-duty aluminium
- WLL: 400kg
- Height: 2100mm
- Non-slip stairway and work area Self-closing gate
- Safety handrails



## CAT 994H LH - RH ARTIC SHORT PLATFORM

Part No. 5501492

### CONSTRUCTION

- Heavy-duty aluminium
- WLL: 250kg
- Height: 900mm
- Non-slip stairway and work area
- Safety handrails
- Self-closing gate
- Jacking stands for stability



## CATERPILLAR 994H FRONT TILT ACCESS PLATFORM

Part No. 5501919

### CONSTRUCTION

- Heavy-duty steel
- Non-slip work area
- Steel plates weld to bucket
- Platform bolts onto welded plates
- Safety handrails painted Y14 safety yellow



## CATERPILLAR 994H WHEEL LOADER

### CATERPILLAR 994F ACCESS STAIRS

Part No. 5501973

#### CONSTRUCTION

- Heavy-duty steel
- Certified and compliant with Australian Standards
- Includes stairs and handrails
- Alternative option to OEM build



### CAT 994 EMERGENCY EGRESS LADDER

Part No. 5504157

#### CONSTRUCTION

- High strength aluminium ladder
- High strength aluminium slides
- Non-slip ladder nosing's
- Heavy duty steel main frame
- Torqued gear units for controlled release and easy lifting
- Certified and compliant with Australian Standards \*Patent pending



# CATERPILLAR 994H WHEEL LOADER

## CATERPILLAR 994H TRANSMISSION HOLDER

Part No. 5501502

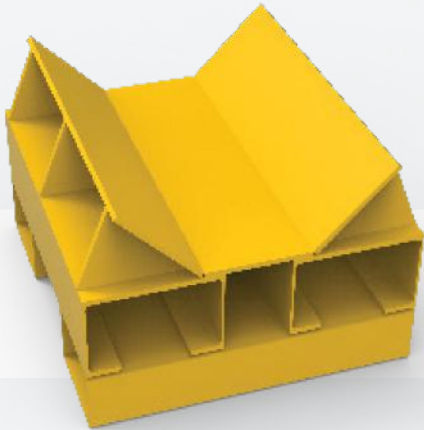

### CONSTRUCTION

- Heavy-duty steel
- WLL: 1.5 Tonne
- Height: 2440mm
- Finished in Y-14 safety yellow
- Engineered to drive efficiency

## CATERPILLAR 994H INNER SUN GEAR INSTALLATION TOOL

Part No. 5502734



### CONSTRUCTION

- Heavy-duty steel
- Powder-coated in CAT Yellow
- Certified and engineered to Australian Standards

## LOADER BOOM FALL PROTECTION

Part No. 5503681

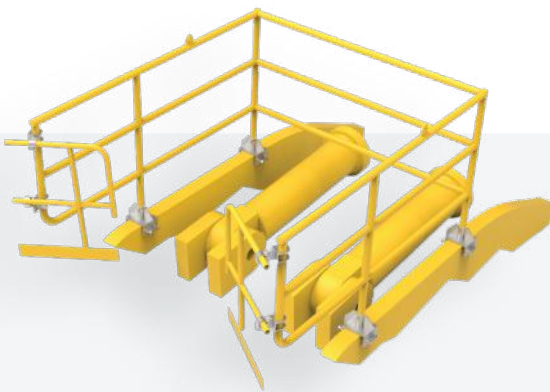

### CONSTRUCTION

- Heavy-duty aluminium
- Height: 1180mm
- Clamps to chassis with hand bolts
- Powder coated in Y-14 safety yellow
- Suits both Komatsu WA1200 and CAT 994 loaders

## LOADER BUCKET SKID STAND

Part No. 5503744

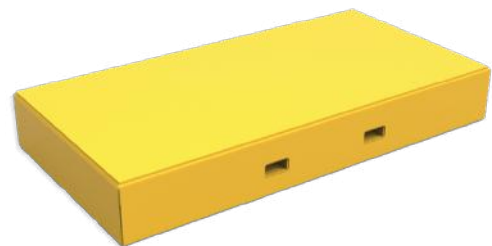

### CONSTRUCTION

- High-strength Steel
- WLL: 50 Tonne
- Height: 450mm
- Painted Y14 Golden Yellow



CATERPILLAR

# 7495 ROPE SHOVEL



## CONSTRUCTION

- Heavy-duty steel
- Certified and compliant with Australian Standards
- Replacement boom walkway handrails for the 7495 Rope Shovel.



## CATERPILLAR 7495 BOOM WALKAWAY HANDRAILS

Part No. 5502627



CATERPILLAR

## MT4400 TRUCK



A safe, certified and compliant access platform designed and engineered to access the front of the CAT MT4400 dump truck

**CONSTRUCTION**

- Heavy-duty aluminium
- WLL: 250kg
- Height: 2180mm
- Non-slip stairway and work area
- Large overhang for access
- Safety handrail
- Self-closing gate at the top of the stairs
- Certified and compliant with Australian Standards

**CAT MT4400 FRONT ACCESS PLATFORM**

Part No. 5501497



# WORKSHOP SOLUTIONS





# WORKSHOP TRESTLES

 [www.bendtechgroup.com.au](http://www.bendtechgroup.com.au)





## WORKSHOP TRESTLES

### 2 TONNE TRESTLE 1000MM (L) X 500MM (H)

Part No. 5503752



#### CONSTRUCTION

- Heavy-duty steel
- Width: 320mm
- Replaceable top section
- Fully engineered and certified
- Stocked off-the-shelf, available for immediate delivery

### 2 TONNE TRESTLE WITH WHEELS 1000MM (L) X 900MM (H)

Part No. 5503294



#### CONSTRUCTION

- Heavy-duty steel
- Width: 760mm
- Replaceable top section
- Fully engineered and certified
- Stocked off-the-shelf, available for immediate delivery

### 2 TONNE TRESTLE STAND 1000MM (L) X 900MM (H)

Part No. 5001747



#### CONSTRUCTION

- Heavy-duty steel
- Width: 660mm
- Replaceable top section
- Fully engineered and certified
- Stocked off-the-shelf, available for immediate delivery

### ADJUSTABLE TRESTLE 2T

Part No. 5502938



#### CONSTRUCTION

- Heavy-duty steel
- Height: 700mm - 900mm
- Length: 1000mm
- Replaceable top section
- Height adjustable by 200mm via jacking stands
- Stocked off-the-shelf, available for immediate delivery

## WORKSHOP TRESTLES

### 2 TONNE TRESTLE REPLACEMENT TOP 1000MM (L) X 90MM (H)

Part No. 5503163

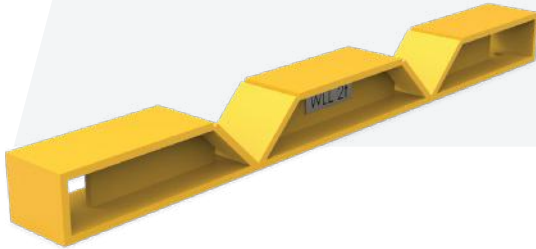

#### CONSTRUCTION

- Heavy-duty steel
- Height: 85mm
- Width: 100mm
- Length: 1000mm
- Bolts straight to the trestle
- Solution for stable and safer support of pipe

### 5 TONNE TRESTLE STAND 1000MM (L) X 900MM (H)

Part No. 5001805



#### CONSTRUCTION

- Heavy-duty steel
- Width: 660mm
- Replaceable top section
- Fully engineered and certified
- Stocked off-the-shelf, available for immediate delivery

### PIPE GUIDE SET FOR 2 TONNE TRESTLES

Part No. 5505578



#### CONSTRUCTION

- Heavy-duty steel
- Works with any existing Bend-tech 2 tonne trestle
- Simple addition for multi-use of trestles
- Enhanced versatility with bolt-on/off design
- Two pipe guides included in a set

### 5 TONNE TRESTLE STAND 2400MM (L) X 900MM (H)

Part No. 5001760



#### CONSTRUCTION

- Heavy-duty steel
- Width: 650mm
- Replaceable top section
- Fully engineered and certified
- Stocked off-the-shelf, available for immediate delivery

## WORKSHOP TRESTLES

### ADJUSTABLE TRESTLE 5T

Part No. 5502940



#### CONSTRUCTION

- Heavy-duty steel
- Height: 700mm - 900mm
- Length: 1000mm
- Replaceable top section
- Height adjustable by 200mm via jacking stands

### 10 TONNE TRESTLE STAND 1200MM (L) X 1000MM (H)

Part No. 5504266



#### CONSTRUCTION

- Heavy-duty steel
- Replaceable top section
- Fully engineered and certified
- Stocked off-the-shelf, available for immediate delivery

### 5 TONNE TRESTLE STAND 2400MM (L) X 900MM (H)

Part No. 5505236



#### CONSTRUCTION

- Heavy-duty steel
- Width: 760mm
- Replaceable top section
- Fully engineered and certified
- Fitted with German made castor wheels

### 10 TONNE TRESTLE STAND 2400MM (L) X 650MM (H)

Part No. 5001813



#### CONSTRUCTION

- Heavy-duty steel
- Width: 515mm
- Replaceable top section
- Fully engineered and certified
- Stocked off-the-shelf, available for immediate delivery



# WORK STANDS

 [www.bendtechgroup.com.au](http://www.bendtechgroup.com.au)





## WORK STANDS

### GENERAL PURPOSE WORK STAND 3 TONNE 500MM (H)

Part No. 5412026



#### CONSTRUCTION

- Heavy-duty steel
- SWL: 3 Tonne
- Fully engineered and certified

### GENERAL PURPOSE WORK STAND 10 TONNE 500MM (H)

Part No. 5414004



#### CONSTRUCTION

- Heavy-duty steel
- SWL: 10 Tonne
- Fully engineered and certified

### GENERAL PURPOSE WORK STAND 10 TONNE 1020MM (H)

Part No. 5414124

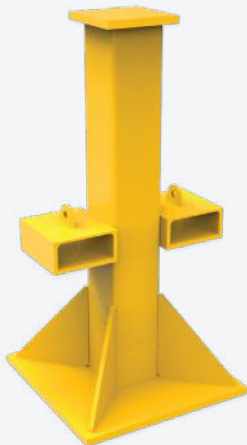

#### CONSTRUCTION

- Heavy-duty steel
- SWL: 10 Tonne
- Engineered and certified

### GENERAL PURPOSE WORK STAND 10 TONNE 1700MM (H)

Part No. 5413031

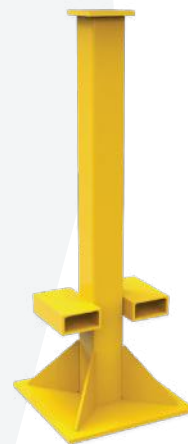

#### CONSTRUCTION

- Heavy-duty steel
- SWL: 10 Tonne
- Length: 600mm
- Width: 600mm
- Engineered and certified

## WORK STANDS

### GENERAL PURPOSE WORK STAND 10 TONNE 2400MM (H)

Part No. 5414068

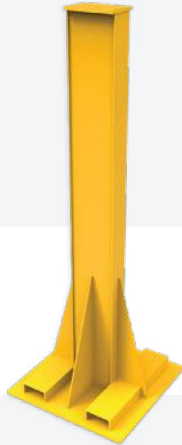

#### CONSTRUCTION

- Heavy-duty steel
- SWL: 10 Tonne
- Fully engineered and certified

### GENERAL PURPOSE ADJUSTABLE STAND 10 TONNE

Part No. 5503166



#### CONSTRUCTION

- Heavy-duty steel
- Pin-lock adjusting system
- 100mm increments
- Lifting lugs on top section to remove manual handling risks

### GENERAL PURPOSE WORK STAND 10 TONNE 3000MM (H)

Part No. 5412204



#### CONSTRUCTION

- Heavy-duty steel
- SWL: 10 Tonne
- Fully engineered and certified

### GENERAL PURPOSE WORK STAND 15 TONNE 730MM (H)

Part No. 5401121



#### CONSTRUCTION

- Heavy-duty steel
- SWL: 15 Tonne
- Height: 730mm
- Engineered and certified

## WORK STANDS

### GENERAL PURPOSE WORK STAND 20 TONNE 800MM (H) Part No. 5401137



#### CONSTRUCTION

- Heavy-duty steel
- WLL: 20 Tonne
- Height: 800mm
- Fully engineered and certified

### GENERAL PURPOSE WORK STAND 25 TONNE 600MM (H) Part No. 5401116



#### CONSTRUCTION

- Heavy-duty steel
- WLL: 25 Tonne
- Height: 600mm
- Fully engineered and certified

### GENERAL PURPOSE WORK STAND 25 TONNE 400MM (H) Part No. 5000006

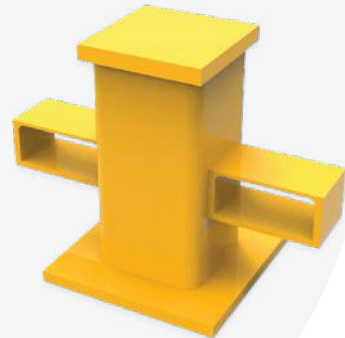

#### CONSTRUCTION

- Heavy-duty steel
- SWL: 25 Tonne
- Height: 400mm
- Fully engineered and certified

### GENERAL PURPOSE WORK STAND 30 TONNE 270MM (H) Part No. 5412032

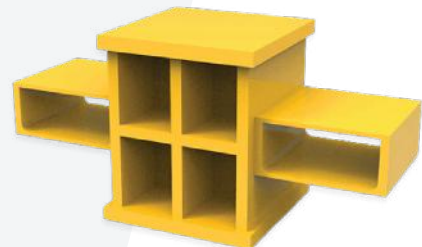

#### CONSTRUCTION

- Heavy-duty steel
- SWL: 30 Tonne
- Height: 270mm
- Fully engineered and certified

## WORK STANDS

### GENERAL SUPPORT WORK STAND 30 TONNE 655MM (H)

Part No. 5501038



#### CONSTRUCTION

- Heavy-duty steel
- SWL: 30 Tonne
- Height: 655mm
- Fully engineered and certified

### GENERAL PURPOSE WORK STAND 45 TONNE 305MM (H)

Part No. 5401153

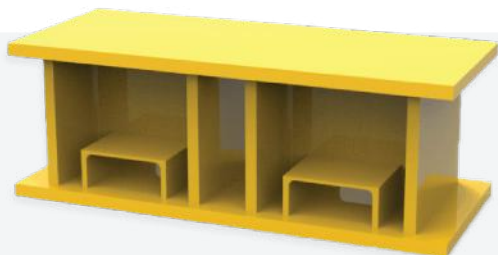

#### CONSTRUCTION

- Heavy-duty steel
- WLL: 45 Tonne
- Height: 305mm
- Fully engineered and certified

### GENERAL PURPOSE WORK STAND 30 TONNE 2000MM (H)

Part No. 5410135



#### CONSTRUCTION

- Heavy-duty steel
- SWL: 30 Tonne
- Length: 1400mm
- Width: 1400mm
- Fully engineered and certified

### GENERAL PURPOSE WORK STAND 45 TONNE 680MM (H)

Part No. 5413077



#### CONSTRUCTION

- Heavy-duty steel
- WLL: 45 Tonne
- Height: 680mm
- Fully engineered and certified



## WORK STANDS

**GENERAL SUPPORT STAND  
50 TONNE 670MM (H)**  
Part No. 5511038



### CONSTRUCTION

- Heavy-duty steel
- SWL: 50 Tonne
- Height: 670mm
- Fully engineered and certified

**GENERAL SUPPORT STAND  
50 TONNE 600MM (H)**  
Part No. 5500988



### CONSTRUCTION

- Heavy-duty steel
- WLL: 50 Tonne
- Height: 600mm
- Fully engineered and certified

**50T WORK STAND 1600MM (H)**  
Part No. 5504698



### CONSTRUCTION

- Heavy-duty steel
- SWL: 50 Tonne
- Height: 1600mm
- Fully engineered and certified

**50T WORK STAND 1700MM (H)**  
Part No. 5504697



### CONSTRUCTION

- Heavy-duty steel
- WLL: 50 Tonne
- Height: 1700mm
- Fully engineered and certified

## WORK STANDS

### GENERAL PURPOSE WORK STAND 60 TONNE 500MM (H)

Part No. 5503149

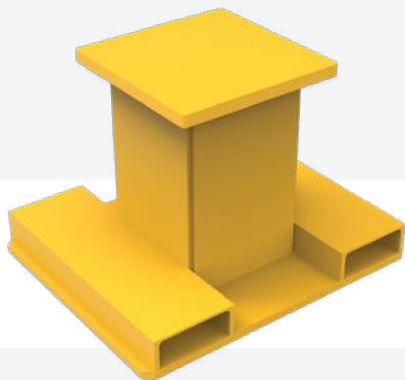

#### CONSTRUCTION

- Heavy-duty steel
- WLL: 60 Tonne
- Height: 500mm
- Fully engineered and certified

### GENERAL PURPOSE WORK STAND 80 TONNE 300MM (H)

Part No. 5000009

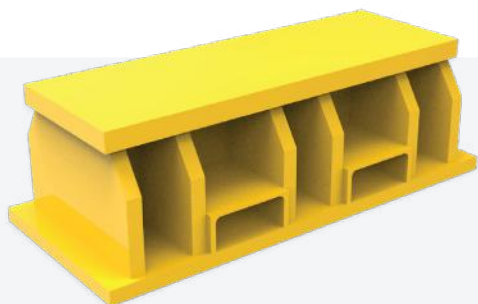

#### CONSTRUCTION

- Heavy-duty steel
- SWL: 80 Tonne
- Length: 900mm
- Fully engineered and certified

### GENERAL PURPOSE WORK STAND 60 TONNE 1160MM (H)

Part No. 5412029



#### CONSTRUCTION

- Heavy-duty steel
- WLL: 60 Tonne
- Height: 1160mm
- Fully engineered and certified

### GENERAL PURPOSE STAND 80 TONNE 650MM (H)

Part No. 5502989

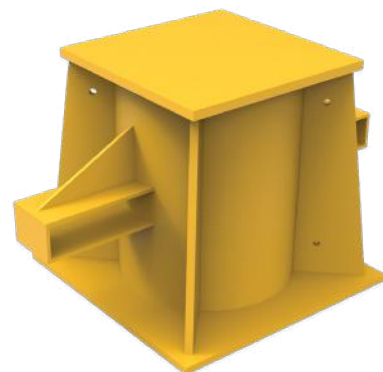

#### CONSTRUCTION

- Heavy-duty steel
- WLL: 80 Tonne
- Length: 720mm
- Fully engineered and certified

## WORK STANDS

### GENERAL PURPOSE WORK STAND 80 TONNE 1200MM (H)

Part No. 5001749



#### CONSTRUCTION

- Heavy-duty steel
- SWL: 80 Tonne
- Length: 780mm
- Fully engineered and certified

### WORK STAND WITH CURVED TOP 90 TONNE

Part No. 5506270

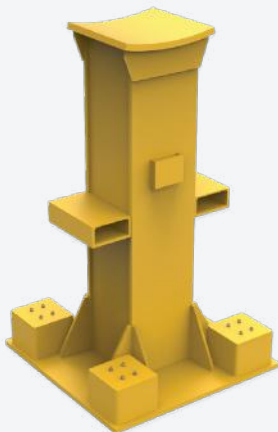

#### CONSTRUCTION

- Heavy-duty steel
- SWL: 90 Tonne
- Height: 1438mm
- Curved top
- Spring loaded castor wheels
- Fully engineered and certified

### GENERAL PURPOSE WORK STAND 90 TONNE 1200MM (H)

Part No. 5412079

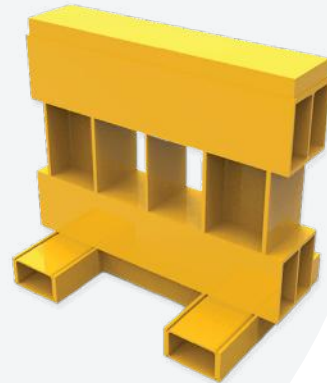

#### CONSTRUCTION

- Heavy-duty steel
- SWL: 90 Tonne
- Height: 1200mm
- Fully engineered and certified

### GENERAL PURPOSE WORK STAND 100 TONNE SQUARE TOP

Part No. 5512169



#### CONSTRUCTION

- Heavy-duty steel
- SWL: 100 Tonne
- Height: 1200mm
- Fully engineered and certified

## WORK STANDS

### GENERAL PURPOSE WORK STAND 100 TONNE ROUND TOP

Part No. 5401192



#### CONSTRUCTION

- Heavy-duty steel
- WLL: 100 Tonne
- Length: 1200mm
- Fully engineered and certified

### GENERAL PURPOSE WORK STAND 270 TONNE

Part No. 5001988

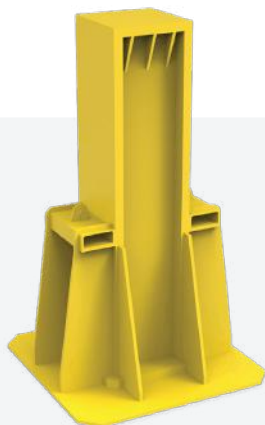

#### CONSTRUCTION

- Heavy-duty steel
- WLL: 270 Tonne
- TARE: 2005kg tare weight
- Fully engineered and certified

### GENERAL PURPOSE STAND 120 TONNE 970MM (H)

Part No. 5503835



#### CONSTRUCTION

- Heavy-duty steel
- WLL: 120 Tonne
- Length: 560mm
- Fully engineered and certified





## STORAGE RACKS

## STORAGE RACKS PLATE RACKS



Our Flat Plate Steel Storage Rack is used for the storage of steel plates in half sheet and off-cut sizing in workshop or mobile equipment environments.

### CONSTRUCTION

- Heavy-duty steel
- WLL: 12T
- Height: 3010mm
- Length: 4625mm
- Width: 2525mm
- 4 shelves with easy fork truck access
- Engineered and certified



**FLAT PLATE STEEL STORAGE RACK**  
Part No. 5500831



## STORAGE RACKS PLATE RACKS

### HORIZONTAL PLATE STORAGE RACK

Part No. 5000220

#### CONSTRUCTION

- Heavy-duty steel
- SWL: 6.5 Tonne per level
- Length: 8000mm
- Width: 3329mm
- Height: 2004mm
- Forklift friendly plate loading
- Modular design for easy transport
- Cantilevered design for optimal space utilisation
- Certified and compliant with Australian Standards

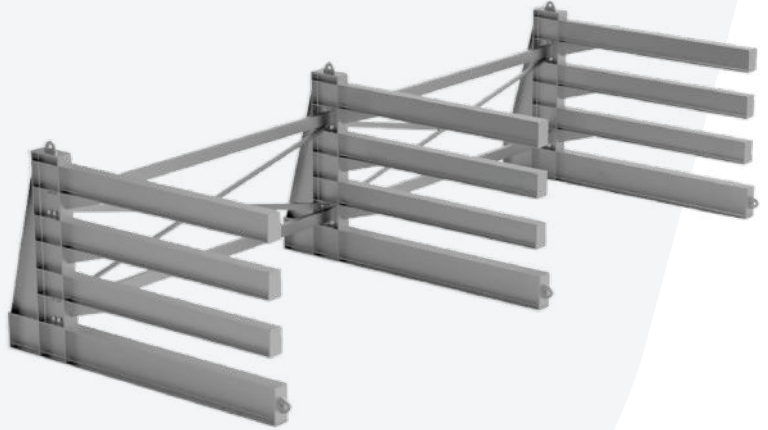

### HORIZONTAL STEEL PLATE RACK

Part No. 5501660

#### CONSTRUCTION

- Heavy-duty steel
- WLL: 6.5T per level
- Length: 3000mm
- Width: 3328mm
- Height: 2004mm
- Modular design for easy transport
- Cantilevered design for optimal space utilisation
- Certified and compliant with Australian Standards

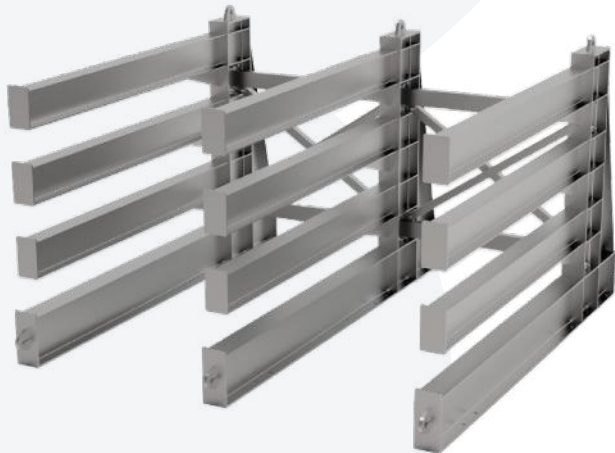

### SLOPING VERTICAL STEEL PLATE RACK

Part No. 5501254

#### CONSTRUCTION

- Heavy-duty steel
- WLL: 4.25T per bay
- Length: 5747mm
- Width: 2865mm
- Height: 2617mm
- Modular design for easy transport
- Lifting eyes for easy mobility
- Certified and compliant with Australian Standards

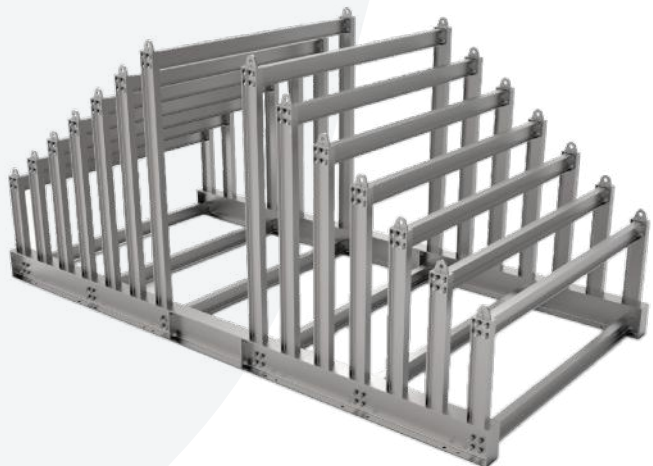

## STORAGE RACKS

# PLATE RACKS

### HALF SLOPING VERTICAL STEEL RACK

Part No. 5000232

#### CONSTRUCTION

- Heavy-duty steel
- WLL: 4.25T per bay
- Length: 3325mm
- Width: 2865mm
- Height: 2650mm
- Modular design for easy transport
- Lifting eyes for easy mobility
- Certified and compliant with Australian Standards

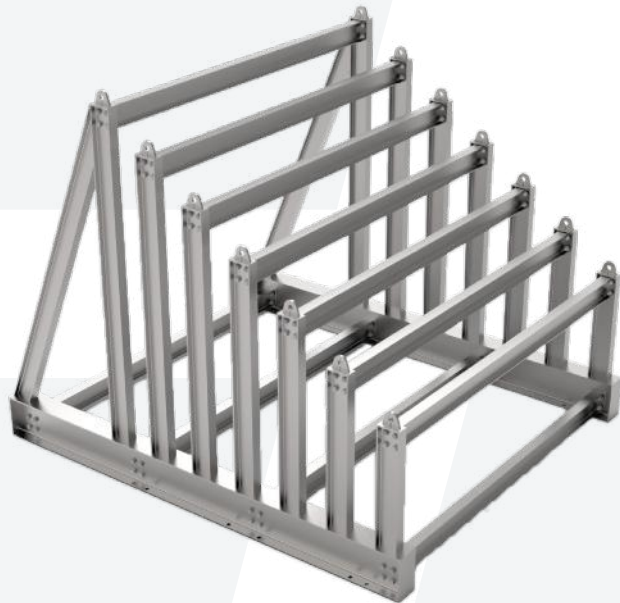

### VERTICAL STORAGE RACK, STEEL PLATE

Part No. 5500758

#### CONSTRUCTION

- Heavy-duty steel
- WLL: 8.5T per bay
- Length: 8175mm
- Width: 2423mm
- Height: 2617mm
- Modular design for easy transport
- Lifting eyes for easy mobility
- Certified and compliant with Australian Standards





## STORAGE RACKS GENERAL PURPOSE

### GENERAL PURPOSE STEEL RACK – LARGE

Part No.

6m – 5000222

7.5m – 5000221

9m – 5000219

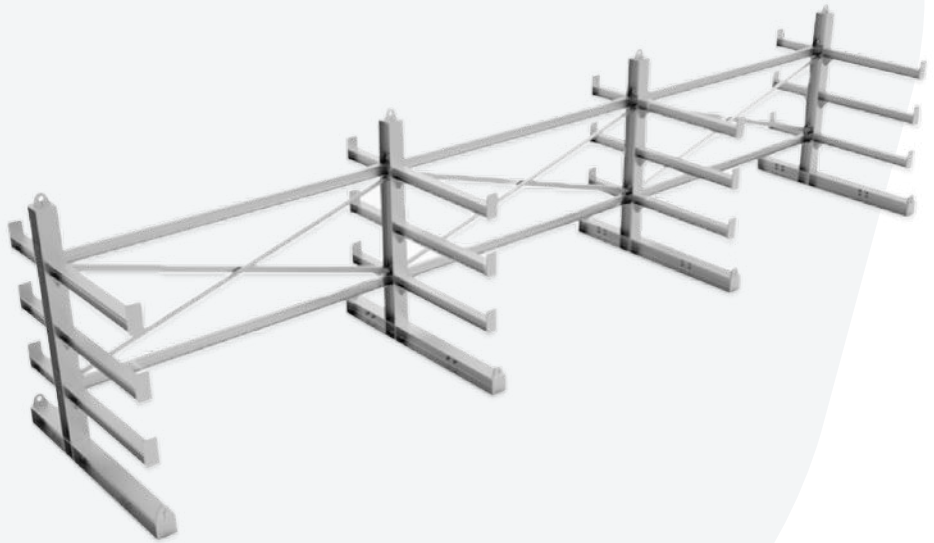

#### CONSTRUCTION

- Heavy-duty steel
- WLL: 3 Tonne per shelf
- Length: 6m, 7.5m & 9m
- Width: 2048mm
- Height: 2000mm
- Modular design for easy transport
- Fitted with lifting eyes for easy mobility
- Cantilevered design for optimal space utilisation
- Certified and compliant with Australian Standards

### STEEL FREE STANDING STORAGE RACK

Part No. 5003285

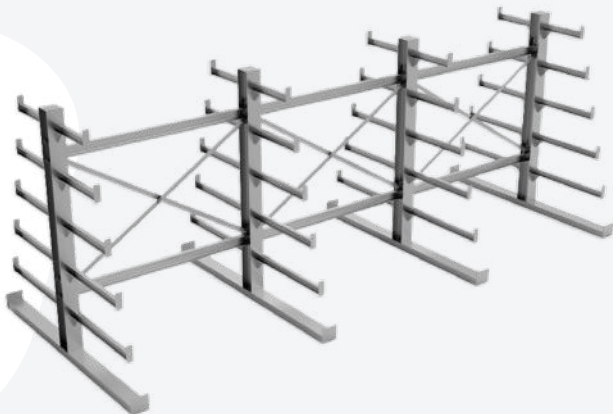

#### CONSTRUCTION

- Heavy-duty steel
- SWL: 4.8 Tonne Capacity or 400kg per shelf
- Length: 6000mm
- Width: 2400mm
- Height: 2250mm
- Fitted with lifting eyes for easy mobility
- Fitted with 12 shelves (6 either side)

### GENERAL PURPOSE STEEL RACK – SMALL

Part No. 5501168

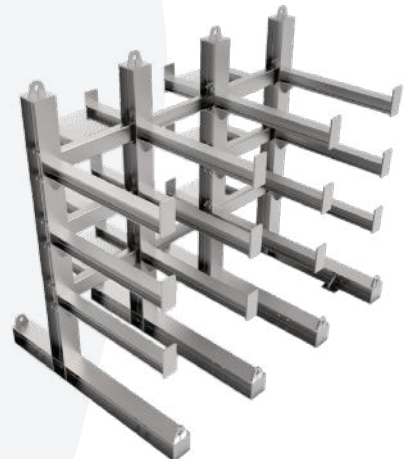

#### CONSTRUCTION

- Heavy-duty steel
- WLL: 3T per shelf
- Length: 2500mm
- Width: 1852mm
- Height: 2144mm
- Modular design for easy transport

## STORAGE RACKS

# EQUIPMENT PURPOSE



A heavy-duty rack designed and engineered for the safe and efficient storage of ladders and work platforms. Fitted with forklift slots for ease of movement and storage.

### CONSTRUCTION

- Heavy-duty steel
- WLL: 500kg
- Length: 4150mm
- Width: 1050mm
- Height: 2263mm
- Engineered and certified



### LADDER STORAGE RACK

Part No. 5503307



STORAGE RACKS

EQUIPMENT STORAGE



**CONSTRUCTION**

- Heavy-duty steel
- WLL: 200kg per arm (2T total)
- Length: 2000mm
- Width: 1000mm
- Height: 1670mm
- Certified and compliant with Australian Standards



**LIFTING CHAIN STORAGE RACK**

Part No. 5502174

## STORAGE RACKS

# EQUIPMENT STORAGE

### MOBILE CHAIN RACK

Part No. 5504706

#### CONSTRUCTION

- Heavy-duty steel
- WLL: 1T
- Length: 3400mm
- Width: 1300mm
- Height: 1600mm
- Fitted with heavy-duty castors
- Certified and compliant with Australian Standards



### ELECTRICAL CABLE RACK

Part No. 5502253

#### CONSTRUCTION

- Heavy-duty steel
- WLL: 300kg top bar  
600kg bottom bar
- Length: 5500mm
- Width: 1300mm
- Height: 1708mm
- Certified and compliant with Australian Standards

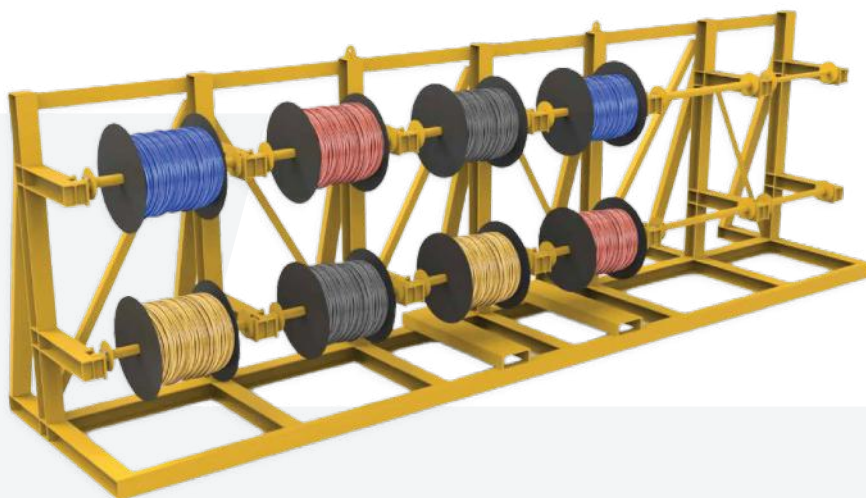



## STORAGE RACKS EQUIPMENT STORAGE

### STEEL PIPE STORAGE RACK

Part No. 5502089

#### CONSTRUCTION

- Heavy-duty steel
- WLL: 400Kg per level
- Length: 5820mm
- Width: 1895mm
- Height: 1680mm
- Free standing, eliminating the need to bolt to the ground
- Certified and compliant with Australian Standards



### MOBILE STORAGE SIGN RACK

Part No. 5413086

#### CONSTRUCTION

- Heavy-duty steel
- WLL: 500kg
- Length: 1200mm
- Width: 1200mm
- Height: 850mm
- Compact design for back of ute transport
- Certified and compliant with Australian Standards



### BORE PUMP CRADLE FRAME

Part No. 5501688

#### CONSTRUCTION

- Heavy-duty steel
- WLL: 1T per level
- Length: 5500mm
- Width: 1200mm
- Height: 2400mm
- On-sided Steel Storage rack
- Certified and compliant with Australian Standards





# **HEAVY-DUTY CERTIFIED AND COMPLIANT WORKBENCHES**

 [www.bendtechgroup.com.au](http://www.bendtechgroup.com.au)



## HEAVY-DUTY CERTIFIED AND COMPLIANT WORKBENCHES

### WORKSHOP WHITEBOARD BENCH

Part No. 5001812

#### CONSTRUCTION

- Heavy-duty steel
- Length: 1480mm
- Width: 700mm
- Height: 2000mm
- Heavy duty castors for workshop mobility
- Can be used for shutdowns or planned maintenance



### WORK BENCH WITH ENCLOSED STORAGE

Part No. 5503297

#### CONSTRUCTION

- Heavy-duty steel
- WLL: 1.5T
- Length: 2500mm
- Width: 1270mm
- Height: 965mm
- Oil drain lip around perimeter with drain point
- Includes storage underneath with latched access doors



## HEAVY-DUTY CERTIFIED AND COMPLIANT WORKBENCHES

### STORAGE WORK BENCH WITH VICE

Part No. 5504569

#### CONSTRUCTION

- Heavy-duty steel
- WLL: 1 Tonne
- Length: 2700mm
- Width: 1050mm
- Height: 1075mm
- Fitted with 5-drawer tool cabinet
- Fitted with adjacent 2-door cabinet
- Fitted with heavy-duty vice



### WORKBENCH 2 TONNE 1800MM (L) X 880MM (H)

Part No. 5504008

#### CONSTRUCTION

- Heavy-duty steel
- WLL: 2 Tonne
- Fitted with 12mm bench top
- Certified and compliant with Australian Standards



### 2 TONNE WORKBENCH 900MM (H)

Part No. 5500766

#### CONSTRUCTION

- Heavy-duty steel
- WLL: 2 Tonne
- Fitted with bottom shelf
- Certified and compliant with Australian Standards





## HEAVY-DUTY CERTIFIED AND COMPLIANT WORKBENCHES

### HEAVY DUTY WORK BENCH 2400 X 1200MM Part No. 5502330

#### CONSTRUCTION

- Heavy-duty steel
- WLL: 2.5T
- Height: 965mm
- 25mm top
- Bottom shelf for storage
- OSHA high-visibility Bench Vice included



### HEAVY DUTY WORK BENCH 2400MM X 1500MM Part No. 5503412

#### CONSTRUCTION

- Heavy-duty steel
- WLL: 2.5T
- Height: 965mm
- 25mm top
- Bottom shelf for storage
- OSHA high-visibility Bench Vice included



### WELDING WORK BENCH 3000MM (L) X 1800MM (W) Part No. 5504542

#### CONSTRUCTION

- Heavy-duty steel with vice
- WLL: 2.5T
- Height: 900mm
- 4x welding torch holsters
- Earth cable connection point



## HEAVY-DUTY CERTIFIED AND COMPLIANT WORKBENCHES

### HEAVY DUTY WORK BENCH 3000MM X 2000MM

Part No. 5502331

#### CONSTRUCTION

- Heavy-duty steel
- WLL: 2.5T
- Height: 965mm
- 25mm top
- Bottom shelf for storage
- OSHA high-visibility Bench Vise included
- Angle drain channel around edge with drain point



### WORK BENCH 5T 2400MM (L) X 1200MM (W)

Part No. 5502201

#### CONSTRUCTION

- Heavy-duty steel
- WLL: 5T
- Height: 900mm
- Fitted with adjustable feet
- Frame blasted, primed and painted red oxide, top unpainted



### TOOL STORAGE AND WORKBENCH

Part No. 5503327

#### CONSTRUCTION

- Heavy-duty steel
- WLL: 250kg
- Length: 6500mm
- Width: 800mm
- Height: 2850mm
- LED lighting fitting at top
- 3x BAC storage modules
- 6x power outlets
- Large shadow boards
- Finished in heavy-duty Y-14 safety yellow





# E-HUB EFFICIENCY WORKSTATIONS



## E-HUB EFFICIENCY WORKSTATIONS

### E-HUB EFFICIENCY WORK STATION MINI Part No. 5500866

#### CONSTRUCTION

- 25-inch screen included
- Small whiteboard on front
- Flip-up whiteboard at rear
- 3x heavy duty document clips
- Transportable with handles
- Adequate storage shelving
- Storage for Tags
- Robust pipe surrounds
- Powder-coated steel cabinet
- Dust proof cabinets and housing
- Large lockable castors
- Plug and play



### E-HUB EFFICIENCY WORK STATION Part No. 5000030

#### CONSTRUCTION

- Supervisors office to have visual and audible notification on receiver unit
- Wireless transmitter
- Phone Call function
- 40 inch screen
- Up to 12-16 units to network
- Transportable
- Robust pipe surrounds
- Powder-coated steel cabinet
- Dust proof cabinets and housing
- Large lockable castors
- Air-cooling system
- Anti-reflective laminated safety glass







## WORKSHOP TROLLEYS

## WORKSHOP TROLLEYS

### TOOLBOX TROLLEY

Part No. 5501875



#### CONSTRUCTION

- Large industrial castors
- Lockable doors and drawers
- All drawers on heavy duty rollers
- Heavy duty top bench for component servicing
- This item can be customised to meet your specific needs

### RATED SERVICE WORKBENCH

Part No. 5503300



#### CONSTRUCTION

- Heavy-duty steel
- WLL: 1 Tonne
- 2x lockable doors
- Fitted with heavy-duty caster wheels

### AIR CONDITIONING WORKBENCH

Part No. 5501062



#### CONSTRUCTION

- Large industrial castors
- Lockable doors and drawers
- All drawers on heavy duty rollers
- Heavy duty top bench for component servicing
- This item can be customised to meet your specific needs

### ENCLOSED MOBILE TROLLEY

Part No. 5504749



#### CONSTRUCTION

- Heavy-duty, lightweight aluminium
- Large industrial castors
- Lockable doors
- Gas strut lid
- Pushing handles



# STORAGE AND TRANSPORT BOXES

## STORAGE AND TRANSPORT BOXES

### SPECIALISED TOOL BOX 1295MM X 1200MM

Part No. 5500903



#### CONSTRUCTION

- Heavy-duty steel
- Height: 500mm
- Gas Struts for lid
- Key Lock
- Heavy Duty hydrocarbon resistant foam cut out
- Each Tool has a Specifically CNC routed cutout

### 793F TRAY REMOVAL TOOLING KIT

Part No. 5501445



#### CONSTRUCTION

- Heavy-duty steel
- Height: 577mm
- Gas Struts for lid
- Key Lock
- Heavy Duty hydrocarbon resistant foam cut out
- Each Tool has a Specifically CNC routed cutout

### SPECIALISED TOOL BOX 1550MM X 900MM

Part No. 5501068



#### CONSTRUCTION

- Heavy-duty steel
- Height: 535mm
- Gas Struts for lid
- Key Lock
- Heavy Duty hydrocarbon resistant foam cut out
- Each Tool has a Specifically CNC routed cutout

### SPECIALISED TOOL BOX 1750MM X 900MM

Part No. 5500957



#### CONSTRUCTION

- Heavy-duty steel
- Height: 500mm
- Gas Struts for lid
- Key Lock
- Heavy Duty hydrocarbon resistant foam cut out
- Each Tool has a Specifically CNC routed cutout



## STORAGE AND TRANSPORT BOXES

### RATED LIFTING AND TRANSPORT BOX 2T

Part No. 5503167

#### CONSTRUCTION

- Heavy-duty steel
- WLL: 2 Tonne
- Height: 600mm
- Width: 1200mm
- Fitted with lifting lugs
- 'T' locking handles
- Gas strut lid



### THREADED ROD STORAGE AND PROTECTION

Part No. 5505303

#### CONSTRUCTION

- Heavy-duty steel
- Washer holders
- Nut holders
- Locking door
- See through hinged lid
- See through door
- High tensile allthread included in plastic casing





# LIFTING AND HANDLING

**Bendtech**  
GROUP

 [www.bendtechgroup.com.au](http://www.bendtechgroup.com.au)



## LIFTING AND HANDLING

### SMALL BATTERY LIFTING CAGE

Part No. 5504491

#### CONSTRUCTION

- Heavy-duty steel
- WLL: 120kg
- Fitted with lifting lugs
- Tie down points
- Hinged side door
- Finished in Y-14 safety yellow



### BATTERY LIFTING CAGE

Part No. 5501650

#### CONSTRUCTION

- Heavy-duty steel
- Fitted with forklift slots
- Fitted with four lifting points
- Finished in Y14 safety yellow
- Can be customised to your requirements
- Certified and compliant with Australian Standards



## LIFTING AND HANDLING

### GREASE DRUM SKID FRAME

Part No. 5501687

#### CONSTRUCTION

- Heavy-duty steel
- Fitted with forklift slots
- Fitted with lifting lugs
- Fitted with lid and gate
- Can be customised to suit other mobile equipment



### LIFTING CAGE

Part No. 5501250

#### CONSTRUCTION

- Heavy-duty steel
- WLL: 1T
- Fitted with forklift slots
- Can be customised to your requirements
- Certified and compliant with Australian Standards



### LIFTING CAGE 400KG

Part No. 5501159

#### CONSTRUCTION

- Heavy-duty steel
- WLL: 400kg
- Fitted with lifting lugs
- Fitted with forklift slots
- Finished in Y-14 safety yellow
- Certified and compliant with Australian Standards





## LIFTING AND HANDLING

### LARGE LIFTING CAGE

Part No. 5503202

#### CONSTRUCTION

- Heavy-duty steel
- WLL: 1T
- 2x lockable swing doors
- Fitted with lifting lugs
- Mesh sides



### DRUM TRANSPORT AND STORAGE FRAME

Part No. 5504191

#### CONSTRUCTION

- Heavy-duty steel
- WLL: 800kg
- Fitted with forklift slots
- Lightweight aluminium side gate (doubles as loading ramp)
- Drain bund with drain point
- Grating to sit drums on



### GAS BOTTLE CRADLE STORAGE STAND

Part No. 5505793

#### CONSTRUCTION

- Heavy-duty steel
- Storage for 4x standard gas bottles
- Fitted with forklift slots
- Locking retaining plates



## LIFTING AND HANDLING

### **FILTER CART FRAME**

Part No. 5505434

#### **CONSTRUCTION**

- Heavy-duty lightweight aluminium
- Stable and protective frame for MFU-15S
- Enhance storage efficiency



### **FORKLIFT CARRY PALLET 1200MM X 2400MM**

Part No. 5505106

#### **CONSTRUCTION**

- Heavy-duty steel
- WLL: 500kg
- Fork pockets
- Fold up ramp
- Lifting Lugs

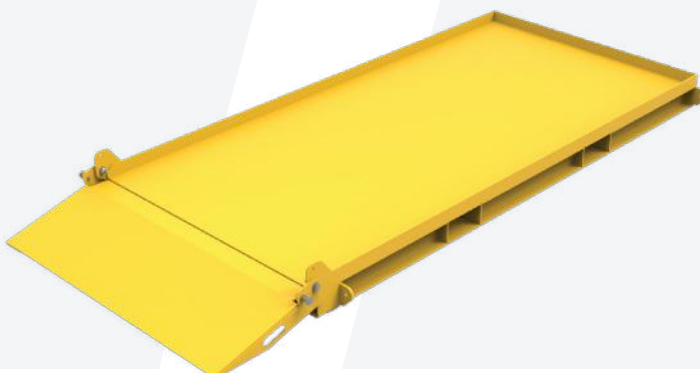

### **FORKLIFT CARRY PALLET 1200MM X 1200MM**

Part No. 5505105

#### **CONSTRUCTION**

- Heavy-duty steel
- WLL: 500kg
- Fork pockets
- Fold up ramp
- Lifting Lugs

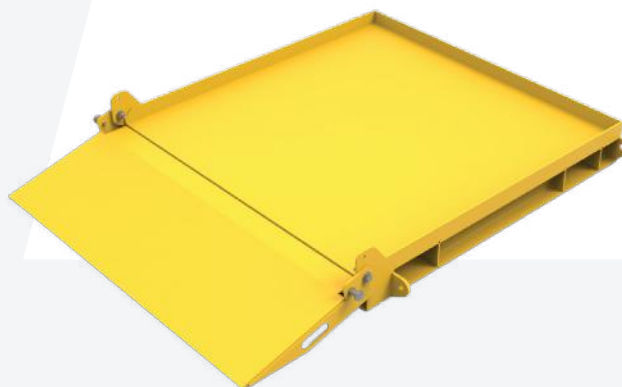



# GENERAL PURPOSE PLATFORM

## GENERAL PURPOSE PLATFORMS

### ACCESS PLATFORM 430MM

Part No. 5502890



#### CONSTRUCTION

- Heavy-duty aluminium
- Length: 750mm
- Width: 850mm
- Safety handrails
- Self-closing gates
- Non-slip stairway and work area

### ACCESS STEP PLATFORM 500MM

Part No. 5504040



#### CONSTRUCTION

- Heavy-duty aluminium
- WLL: 150kg
- Length: 850mm
- Width: 650mm
- Safety handrails
- Boom rail
- Non-slip stairway and work area

### ACCESS PLATFORM 500MM

Part No. 5502630



#### CONSTRUCTION

- Heavy-duty aluminium
- WLL: 150kg
- Length: 2000mm
- Width: 500mm
- Safety handrails
- Fitted with a Boom Rail
- Non-slip stairway and work area

### ACCESS PLATFORM 700MM

Part No. 5502631



#### CONSTRUCTION

- Heavy-duty aluminium
- WLL: 150kg
- Length: 2000mm
- Width: 500mm
- Safety handrails
- Fitted with a Boom Rail
- Non-slip stairway and work area



## GENERAL PURPOSE PLATFORMS

### ACCESS STEP PLATFORM 800MM

Part No. 5504041



#### CONSTRUCTION

- Heavy-duty aluminium
- WLL: 150kg
- Length: 1200mm
- Width: 650mm
- Safety handrails
- Boom rail
- Non-slip stairway and work area

### ACCESS PLATFORM 1100MM

Part No. 5503138



#### CONSTRUCTION

- Heavy-duty aluminium
- WLL: 200kg
- Length: 1191mm
- Width: 850mm
- Safety handrails
- Boom rail
- Non-slip stairway and work area

### ACCESS PLATFORM 1200MM

Part No. 5412174



#### CONSTRUCTION

- Heavy-duty aluminium
- Length: 1100mm
- Width: 1000mm
- Self-levelling jacks
- Self-closing gate and safety handrails
- Non-slip stairway and work area

### ACCESS PLATFORM 1400MM

Part No. 5401235



#### CONSTRUCTION

- Heavy-duty aluminium
- Length: 2783mm
- Width: 900mm
- Self-levelling jacks
- Self-closing gate
- Safety handrails
- Non-slip stairway and work area

## GENERAL PURPOSE PLATFORMS

### DOOR ACCESS PLATFORM 1500MM

Part No. 5501803



#### CONSTRUCTION

- Heavy-duty aluminium
- Length: 1100mm
- Width: 800mm
- Fitted with removable handrails
- Fitted with self-closing gates
- Fitted with Heavy-duty castors

### ACCESS PLATFORM WITH OVERHANG 1600MM

Part No. 5001982



#### CONSTRUCTION

- Heavy-duty aluminium
- WLL: 150kg
- Drop-in type boom rail
- Non-Slip Gridmesh Decking
- Lifting lugs included for easy lifting
- SWL markings attached to platform
- Counterweights included for stability

### ACCESS PLATFORM 1600MM

Part No. 5401183



#### CONSTRUCTION

- Heavy-duty aluminium
- Length: 824mm
- Width: 780mm
- Self-closing gate
- Safety handrails
- Non-slip stairway and work area

### ACCESS PLATFORM 1700MM

Part No. 5414112



#### CONSTRUCTION

- Heavy-duty aluminium
- Length: 1200mm
- Width: 950mm
- Self-levelling jacks
- Self-closing gate
- Safety handrails
- Non-slip stairway and work area

## GENERAL PURPOSE PLATFORMS

### ACCESS PLATFORM 1800MM

Part No. 5502287



#### CONSTRUCTION

- Heavy-duty aluminium
- WLL: 250kg
- Self-closing gates
- Fitted with leveling jacks
- Fitted with forklift slots and wheels
- Non-slip serrated grating stairway and work area

### ACCESS PLATFORM 1850MM

Part No. 5414025



#### CONSTRUCTION

- Heavy-duty aluminium
- Length: 2000mm
- Width: 1200mm
- Safety handrails
- Non-slip stairway and work area

### ACCESS PLATFORM 1900MM

Part No. 5412036



#### CONSTRUCTION

- Heavy-duty aluminium
- Length: 3903mm
- Width: 1000mm
- Self-levelling jacks
- Self-closing gate and safety handrails
- Non-slip stairway and work area

### ACCESS PLATFORM 2200MM

Part No. 5412038



#### CONSTRUCTION

- Heavy-duty aluminium
- Length: 4003mm
- Width: 1100mm
- Self-levelling jacks
- Self-closing gate and safety handrails
- Non-slip stairway and work area

## GENERAL PURPOSE PLATFORMS

### ACCESS PLATFORM 2400MM

Part No. 5502756



#### CONSTRUCTION

- Heavy-duty aluminium
- WLL: 150kg
- Length: 2062mm
- Width: 1276mm
- Boom rail
- Non-slip stairway and work area

### ACCESS PLATFORM 2500MM

Part No. 5401237



#### CONSTRUCTION

- Heavy-duty aluminium
- Length: 4480mm
- Width: 1200mm
- Self-levelling jacks
- Self-closing gate and safety handrails
- Non-slip stairway and work area

“ **MAKING MAINTENANCE  
ON-SITE SAFE, EFFICIENT  
AND EASY** ”





# ABOVE GROUND MACHINE PARTS



# CATERPILLAR D10T DOZER

 [www.bendtechgroup.com.au](http://www.bendtechgroup.com.au)



## CATERPILLAR D10T DOZER

### CATERPILLAR D10/D11 TRACK HANDRAIL

Part No. 5501429



#### CONSTRUCTION

- Heavy-duty aluminium
- Certified and compliant with Australian Standards
- Fully adjustable

### CATERPILLAR D10T FIXED BONNET HANDRAILS

Part No. 5504835

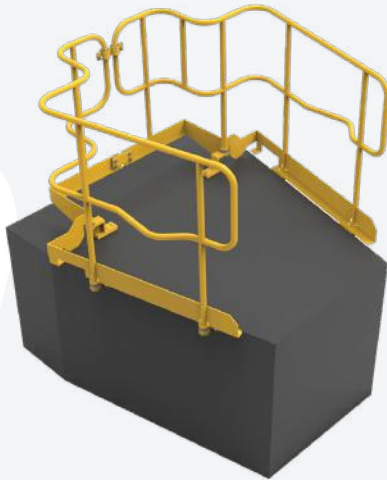

A comprehensive set of fixed handrails designed and engineered to provide fall protection on the bonnet of the Caterpillar D10T dozer.

#### CONSTRUCTION

- Heavy-duty steel
- Shock absorbing mounts
- Bolt-in handrails for a fixed maintenance solution

### CATERPILLAR D10T REAR HANDRAILS

Part No. 5504834

Handrail A: 5600494

Handrail B: 5600495

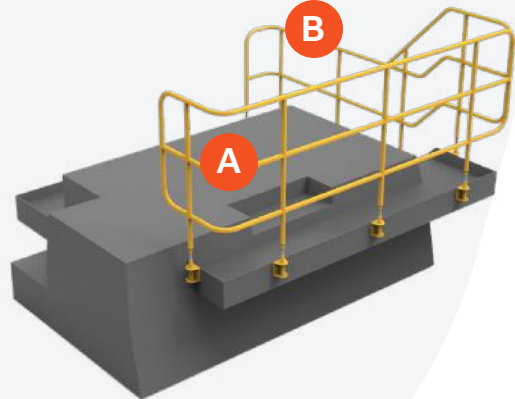

A comprehensive set of handrails designed and engineered to provide fall protection on the rear of the Caterpillar D10T dozer.

#### CONSTRUCTION

- Heavy-duty steel
- Improved design over OEM
- Shock absorbing mounts

### CATERPILLAR D10T DROP-IN BONNET HANDRAILS

Part No. 5504947

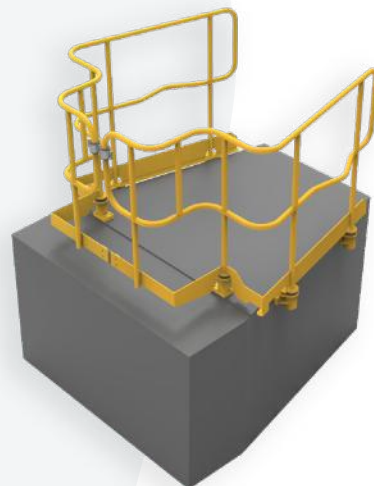

A comprehensive set of handrails designed and engineered to provide fall protection on the bonnet of the Caterpillar D10T dozer.

#### CONSTRUCTION

- Heavy-duty steel
- Shock absorbing mounts



# CATERPILLAR D10T DOZER

## CATERPILLAR D10T BONNET/HOOD

Part No. 5600597

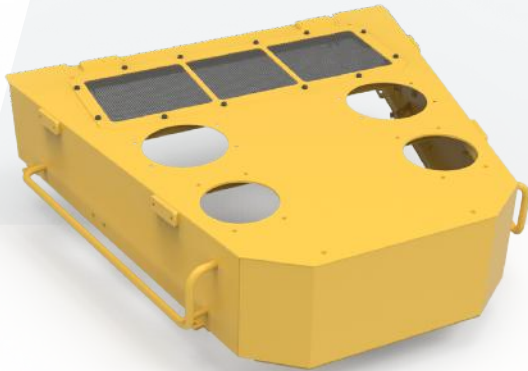

### OEM No. 371-4122 CONSTRUCTION

- Heavy-duty steel
- Direct bolt-on replacement for the Caterpillar D10T bonnet/ hood.
- Stocked and ready for despatch.

## CATERPILLAR D10T FUEL TANK

Part No. 5600595

A cost-effective replacement for the Caterpillar D10T fuel tank complete with all components

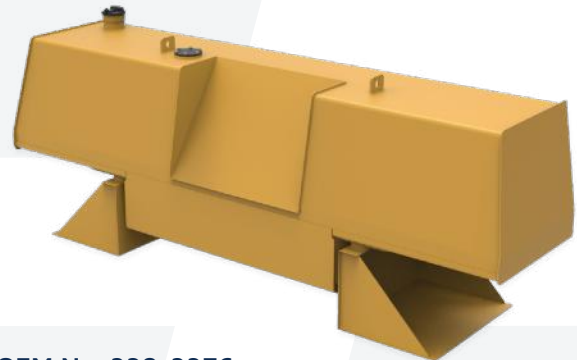

### OEM No. 339-3376 CONSTRUCTION

- Heavy-duty steel
- Custom fuel filling system
- More effective baffle positioning
- Improved design to OEM to be stronger and more robust

Baffles are designed with bends to endure stress of tank movement, extending the life of the welds

Complete with all components

More effective baffle positioning to reduce the chances of cracking

Improved design to OEM to be stronger and more robust

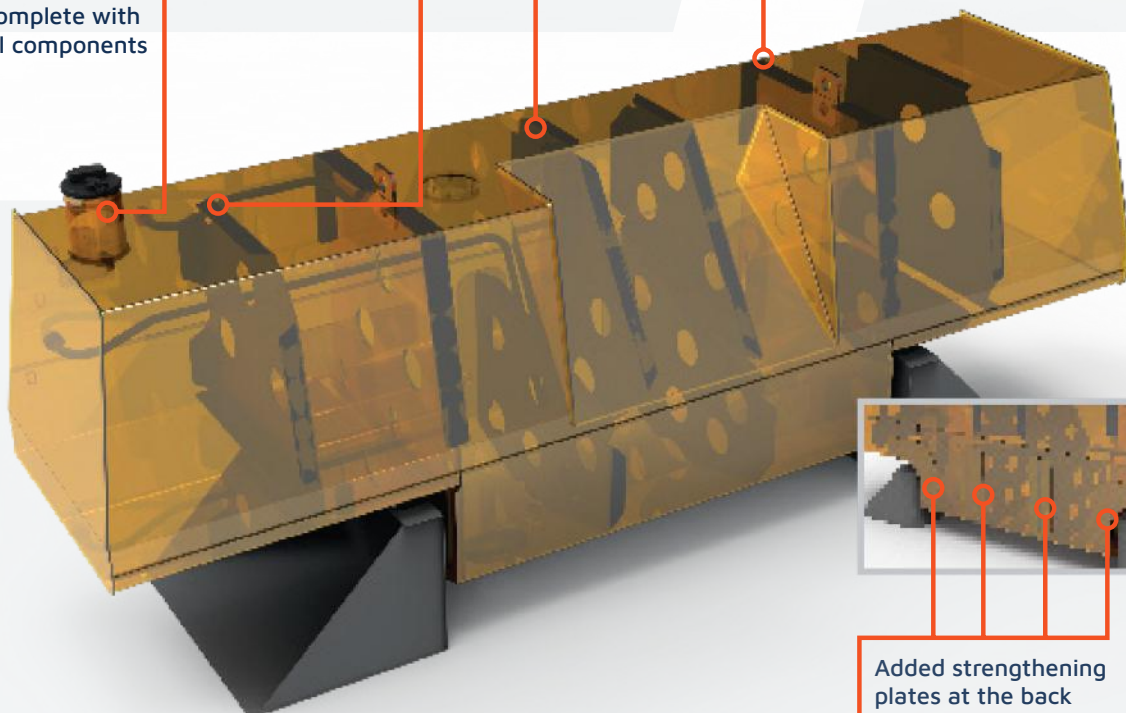

Added strengthening plates at the back





# CATERPILLAR D11T DOZER

## CATERPILLAR D11T DOZER

### CATERPILLAR D11T DROP-IN BONNET HANDRAILS

Part No. 5506300



A comprehensive set of drop-in handrails designed and engineered to provide fall protection on the bonnet of the Caterpillar D11T dozer.

#### CONSTRUCTION

- Heavy-duty steel
- 4 piece design for ease of fitment
- Drop-in handrail for temporary maintenance
- Set includes LH and RH handrails and mounts

### CATERPILLAR D11T CHASSIS HANDRAILS

Part No. 5502252



#### CONSTRUCTION

- Heavy-duty aluminium
- Height: 1800mm
- Clamps to chassis with hand bolts
- Powder coated in Y-14 safety yellow

### CATERPILLAR D11T BOLT-ON BONNET HANDRAILS

Part No. 5505157



A comprehensive set of bolt-on handrails designed and engineered to provide fall protection on the bonnet of the Caterpillar D11T dozer.

#### CONSTRUCTION

- Heavy-duty steel
- LH and RH handrail with swing gate
- Rubber bushes for vibrations
- Finished in safety yellow



# CATERPILLAR 24M GRADER



## CATERPILLAR 24M GRADER

### CATERPILLAR 24M GRADER EMERGENCY ACCESS LADDER

Part No. 5502411

#### CONSTRUCTION

- Heavy-duty steel and aluminium
- WLL: 150kg
- Gas struts for controlled release and easy lifting
- Easy-to-use latching system
- Fully TIG welded ladder construction
- Steel section finished in Y-14 safety yellow
- Non-slip nosings on ladder treads



### CATERPILLAR 24M COVER PLATE LEFT

Part No. 5502412

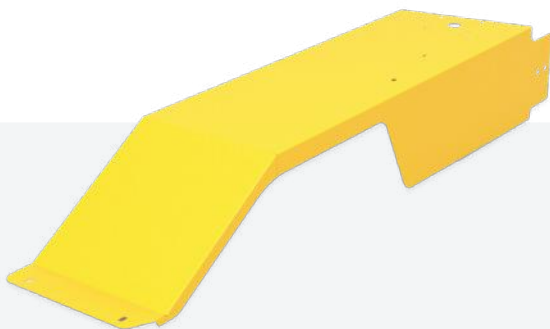

OEM 316-2323

A side cover plate to suit the left hand side of a Caterpillar 24M, designed to protect hydraulic hoses and electrical wiring on the front chassis frame.

#### CONSTRUCTION

- Heavy-duty steel

### CATERPILLAR 24M COVER PLATE RIGHT

Part No. 5502413

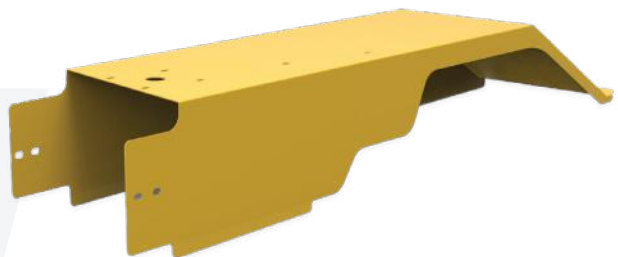

OEM 316-2322

A side cover plate to suit the right hand side of a Caterpillar 24M, designed to protect hydraulic hoses and electrical wiring on the front chassis frame.

#### CONSTRUCTION

- Heavy-duty steel





# CATERPILLAR 777 HAUL TRUCK

# CATERPILLAR 777 HAUL TRUCK

## CATERPILLAR 777 EMERGENCY EGRESS LADDER

Part No. 5502447

### CONSTRUCTION

- Heavy duty steel main frame
- High strength aluminium ladder and slides
- Non-slip ladder nosing's
- Torqued gear units for controlled release and easy lifting
- Certified and compliant with Australian Standards



## CATERPILLAR 777F WATERCART CHASSIS HANDRAIL KIT

Part No. 5503417

### CONSTRUCTION

- Heavy-duty aluminium
- Lightweight for easy install
- Fitted with heavy-duty fixings to lock to the chassis



## CAT 777F FUEL TANK

Part No. 5601040

OEM 219-9712

### CONSTRUCTION

- Heavy-duty steel
- Optional Armour Flex coating for extra protection
- Fast-fill options available
- Complete with all components
- Stocked and ready for despatch

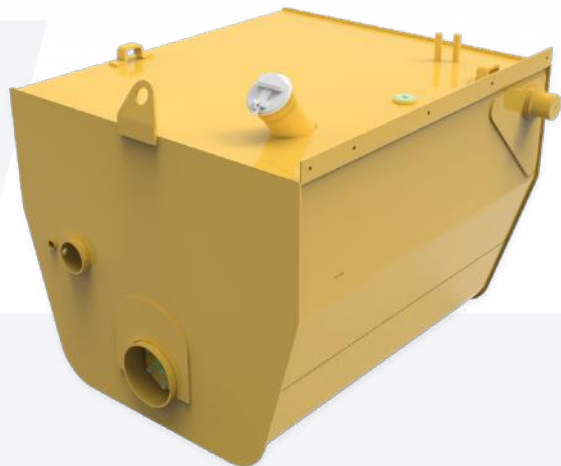

## CATERPILLAR 789 HAUL TRUCK



OEM 347-0420

### CONSTRUCTION

- Heavy-duty steel
- Optional Armour Flex coating for extra protection
- Fast-fill options available
- Complete with all components
- Stocked and ready for despatch



### CAT 789D FUEL TANK

Part No. 5607789





# CATERPILLAR 793 HAUL TRUCK

 [www.bendtechgroup.com.au](http://www.bendtechgroup.com.au)





## CATERPILLAR 793 HAUL TRUCK

### CATERPILLAR 793F CORNER MODULE

Part No. 5504223

#### CONSTRUCTION

- Heavy-duty steel
- Finished in CAT yellow
- Handrails painted black
- Certified and compliant with Australian Standards



### CATERPILLAR 793F CHASSIS HANDRAILS

Part No. 5502341 Complete kit

Part: 793FLH1

Part: 793FLH2

Part: 793FRH1

Part: 793FRH2

#### CONSTRUCTION

- Heavy-duty aluminium
- Certified and compliant with Australian Standards
- 4 handrail components available
- Finished in CAT yellow

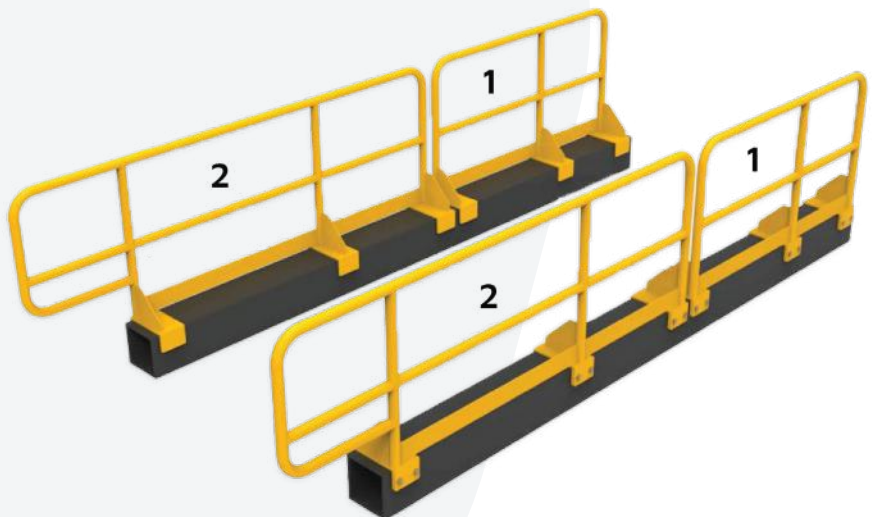

# CATERPILLAR 793 HAUL TRUCK

## CATERPILLAR 793F HANDRAIL CONVERSION Part No. 5501853 Complete kit

Individual parts:

- 1) 5000282
- 2) 5000281
- 3) 5000284
- 4) 5000283

### CONSTRUCTION

- Heavy-duty steel
- Mounts in existing bolt holes on top
- Ladder handrails simply need welded stud plates for bolting handrails on
- Heavy duty construction



## CATERPILLAR 793F LADDER HANDRAIL CONVERSION Part No. 5600300 Complete kit

Individual parts:

- 1) 5600296 top right
- 2) 5600297 top left
- 3) 5600298 bottom right
- 4) 5600299 bottom left

### CONSTRUCTION

- Heavy-duty steel
- Cost saving over OEM
- Improved design over OEM



## CATERPILLAR 793 HAUL TRUCK

### CATERPILLAR 793F REAR CHASSIS HANDRAIL Part No. 5501294

#### CONSTRUCTION

- Lightweight
- Threaded blocks clamp onto chassis and bolt on making the handrails removable
- TIG welded
- Powder coated Y14 Yellow



### CAT 793F FUEL TANK Part No. 5600635

OEM 380-1454

#### CONSTRUCTION

- Heavy-duty steel
- Optional Armour Flex coating for extra protection
- Fast-fill options available
- Complete with all components
- Stocked and ready for despatch

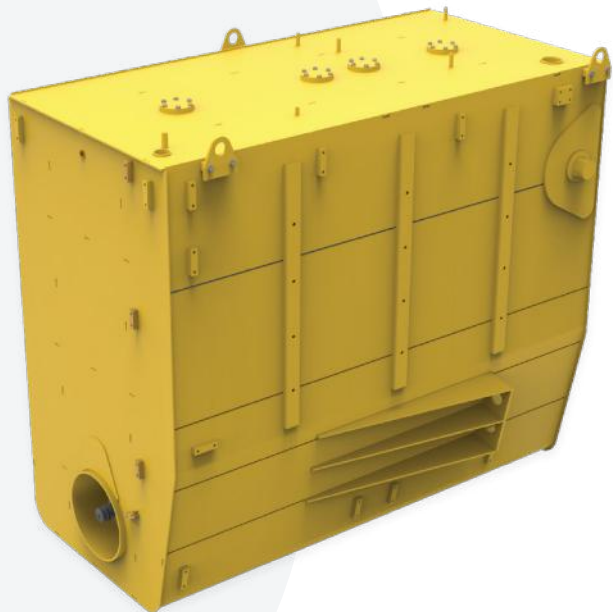

## CATERPILLAR 854K WHEEL DOZER



### CONSTRUCTION

- Heavy-duty aluminium
- ladder and slides
- Heavy-duty steel
- main frame
- WLL: 150kg
- Height: 2800mm
- Non-slip ladder nosings
- Torqued gear units for controlled release and easy lifting



## CATERPILLAR 854K EMERGENCY LADDER

Part No. 5502306



**CATERPILLAR**

## 994H WHEEL LOADER



### CONSTRUCTION

- High strength aluminium ladder
- High strength aluminium slides
- Non-slip ladder nosing's
- Heavy duty steel main frame
- Torqued gear units for controlled release and easy lifting
- Certified and compliant with Australian Standards

\*Patent pending



### CAT 994 EMERGENCY EGRESS LADDER

Part No. 5504157

## CATERPILLAR 994H WHEEL LOADER

### LOADER BOOM FALL PROTECTION

Part No. 5503681

#### CONSTRUCTION

- Heavy-duty aluminium
- Clamps to chassis with hand bolts
- Powder coated in Y-14 safety yellow
- Suits both Komatsu WA1200 and CAT 994 loaders

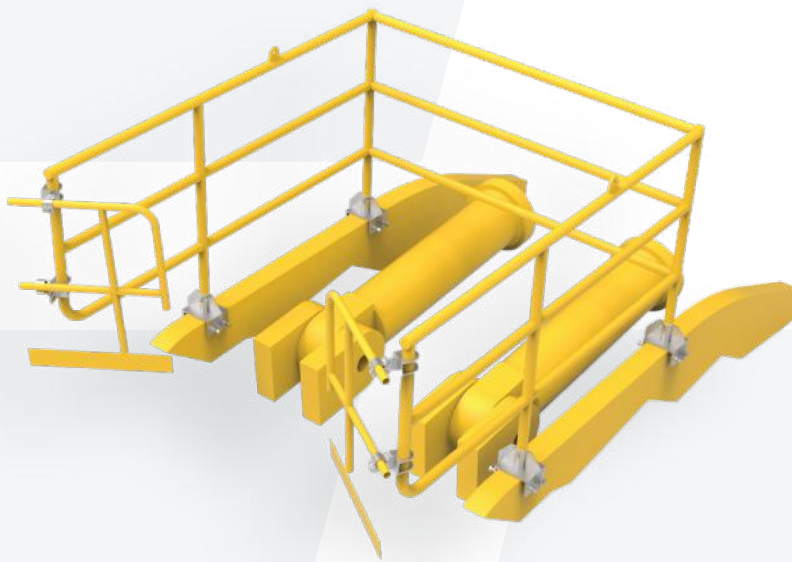

### CATERPILLAR 7495 BOOM WALKAWAY HANDRAILS

Part No. 5502627

#### CONSTRUCTION

- Heavy-duty steel
- Certified and compliant with Australian Standards
- Replacement boom walkway handrails for the 7495 Rope Shovel





# UNDERGROUND MACHINERY PRODUCTS CATERPILLAR





# CATERPILLAR R1700G LOADER

 [www.bendtechgroup.com.au](http://www.bendtechgroup.com.au)





# CATERPILLAR R1700G LOADER

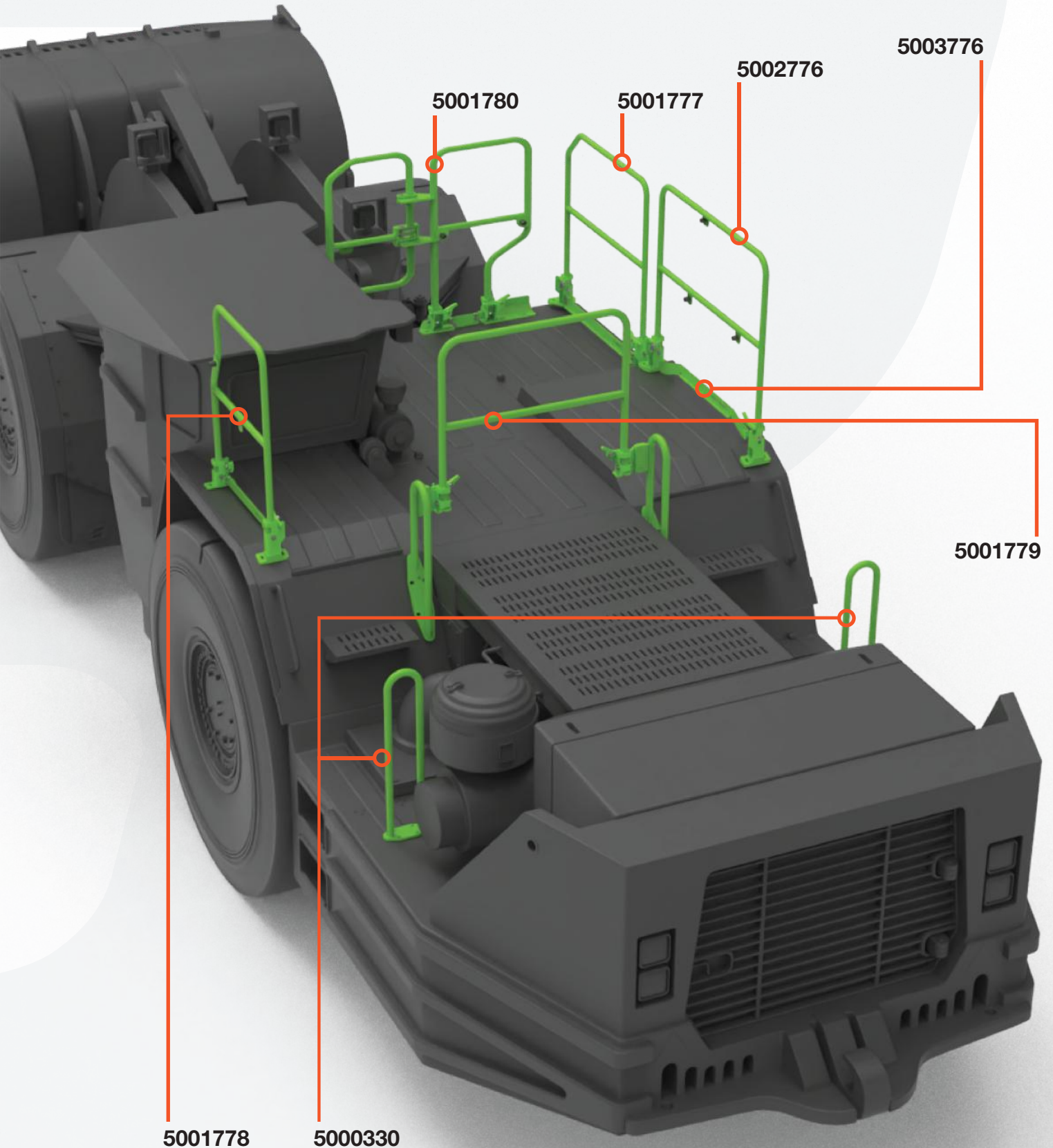

# CATERPILLAR R1700G LOADER



## HANDRAIL 5001777

OEM No. 453-8707  
(OLD 318-7892)



## HANDRAIL 5002776

OEM No. 453-8708  
(OLD 318-7901)



## HANDRAIL 5001778

OEM No. 453-8698  
(OLD 318-7896)



## HANDRAIL 5001779 (MOUNTS INCLUDED)

OEM No. 453-8709  
(OLD 318-7885)



## HANDRAIL 5001780

OEM No. 453-8706  
(OLD 318-7853)



## HANDRAIL 5000330 (2 REQUIRED)

OEM No. 230-9812



## HANDRAIL 5003776

OEM No. 311-5486

## CATERPILLAR R1700G LOADER

### CATERPILLAR 1700 HANDRAIL STORAGE RACK

Part No. 5504255

Suits Bend-tech OEM replacement handrails. Certified and compliant with Australian Standards.

#### CONSTRUCTION

- Heavy-duty steel
- Forklift slots for ease of transport
- Heavy-duty hot dip galvanised finish
- All required signage incorporated

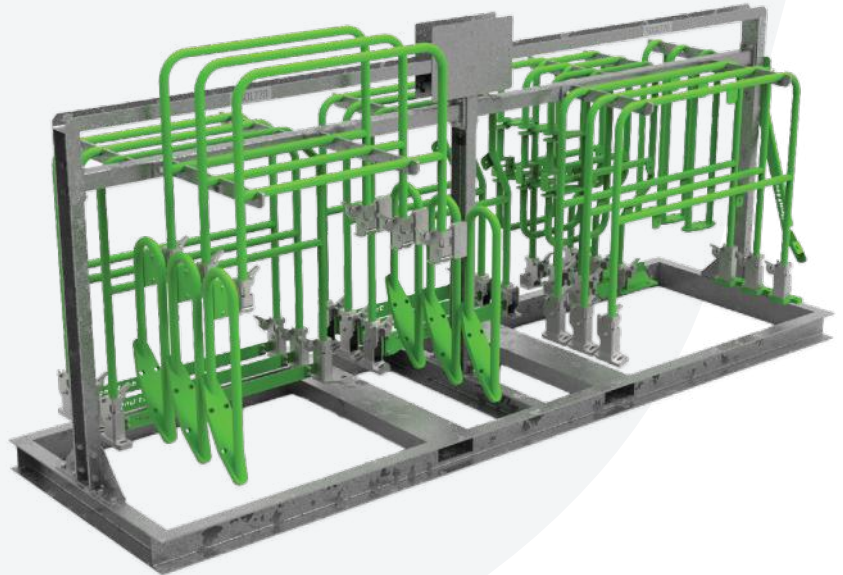

### CATERPILLAR R1700 FALL ARRESTOR TETHER KIT

Part No. 5504908

A solution to provide operators/fitters with a tethering kit which they could lock onto, while erecting the handrails on the machine.

#### CONSTRUCTION

- Tether kit is pre-rated to arrest the fall of an operator
- Tether mechanism locks if the operator begins to lose balance preventing a fall
- Uses existing bolts/fitting on the roof and cab mounts and engineered and certified brackets for the retractable fall arrest tethers to attach to

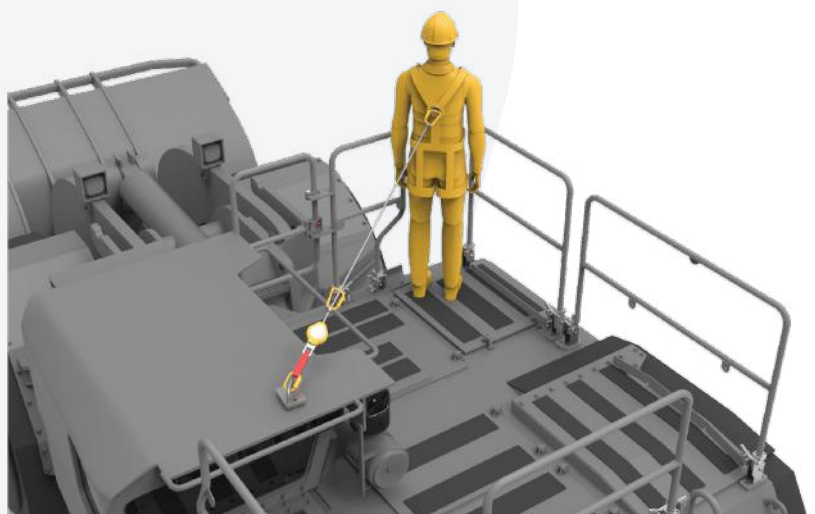



# CATERPILLAR R1700G LOADER

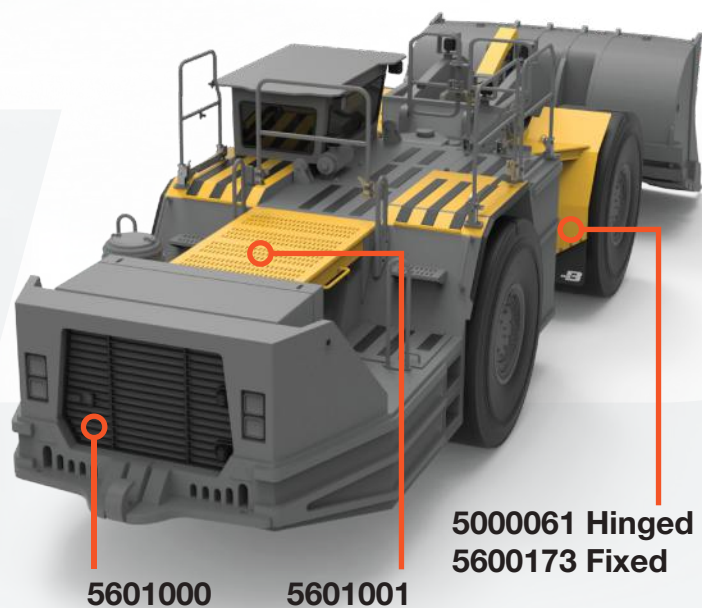
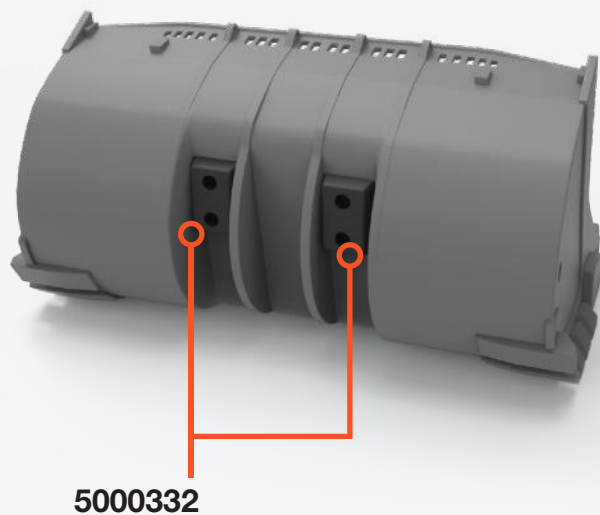
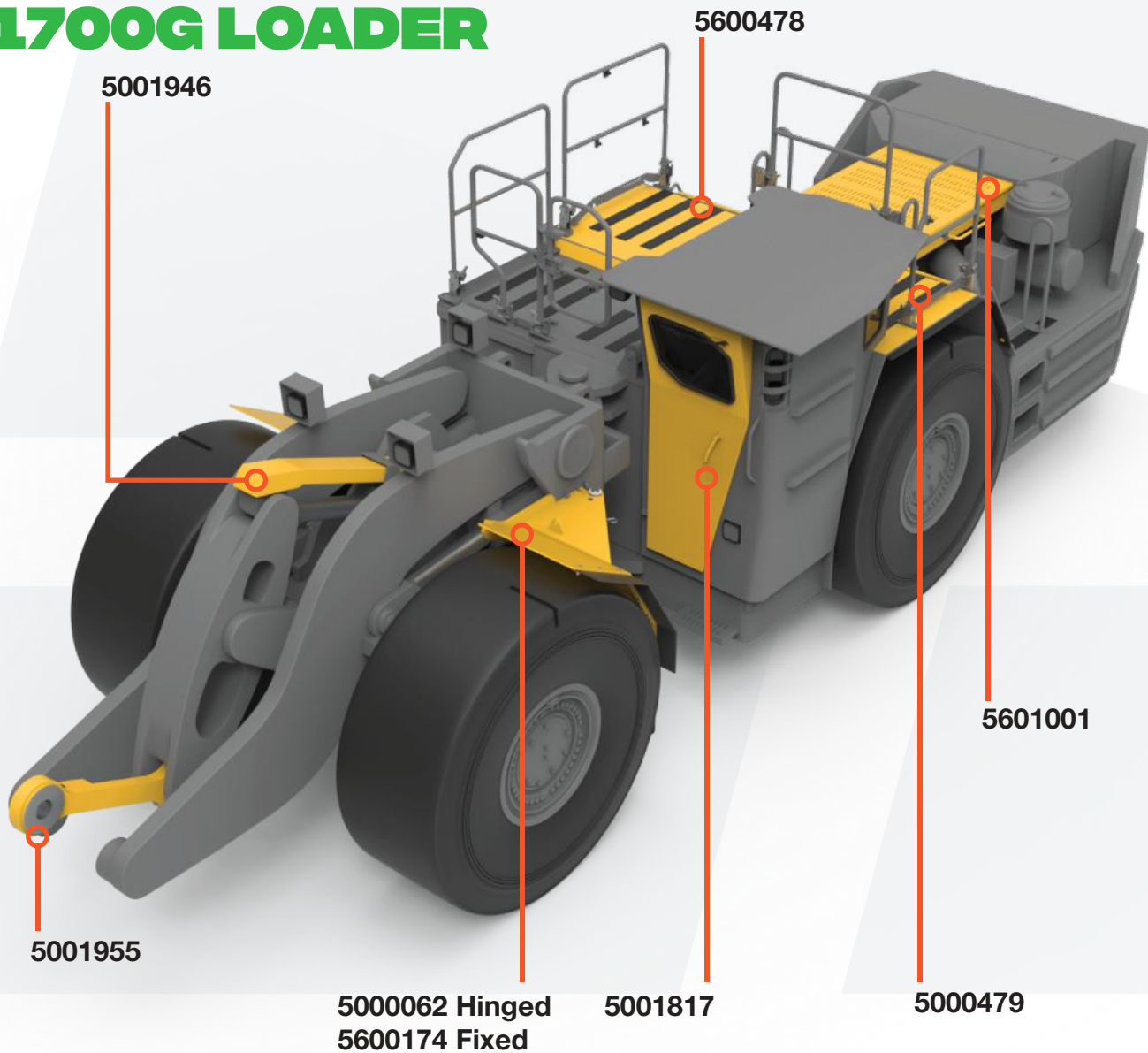



## CATERPILLAR R1700G LOADER

### CATERPILLAR 1700 DOG BONE

Part No. 5001955

Bend-tech's Dog Bone components are precision manufactured and machined to OEM specifications from superior grade steel that can Link-Tilt to suit OEM 186-9866

#### CONSTRUCTION

- Constructed in one piece to increase strength and eliminate welding
- Grease channels underneath to prevent rock damage
- Patented grease system inside body to eliminate crushing damage
- Provision for both automatic and manual greasing

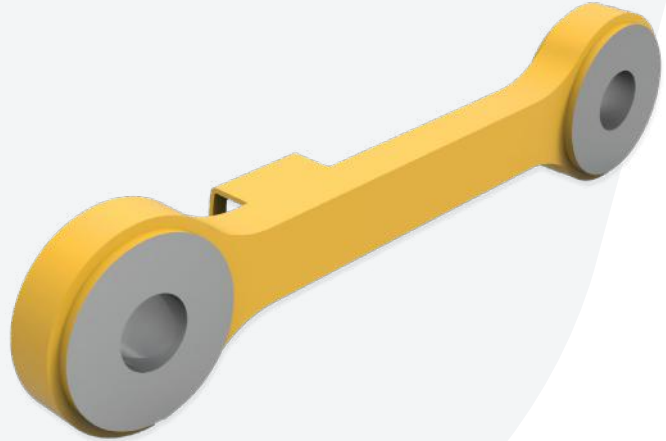

### CATERPILLAR R1700 CAB DOOR

Part No. 5001817

To suit CAT 1700 Machines Part No.291-0662

#### CONSTRUCTION

- Heavy duty construction
- Can be supplied with seals and glass
- Significant savings which takes away the need for downtime while repairing damaged doors
- Precision manufactured for fast fit up to your machine



## CATERPILLAR R1700G LOADER

### CATERPILLAR 1700 HINGED FENDER

Part No. 5000062 (LH)

Part No. 5000061 (RH)

Made to suit CAT 1700 Loaders, our Hinged Fender acts as a wheel guard and is designed to withstand the harshest underground mining environments.

#### CONSTRUCTION

- Heavy Duty Double-hinged folding system
- No need to take off the fender when servicing behind the wheel
- Stainless pins with greasing points



### CATERPILLAR R1700G FIXED FENDER

Part No. 5600174 (LH)

Part No. 5600173 (RH)

#### CONSTRUCTION

- Heavy-duty steel construction
- Hi-spec surface treatment finish in machine colour over a primary zinc coating for enhanced protection
- Stocked and ready for immediate despatch



# CATERPILLAR R1700G LOADER

## CATERPILLAR R1700G REAR FENDER LH Part No. 5601021

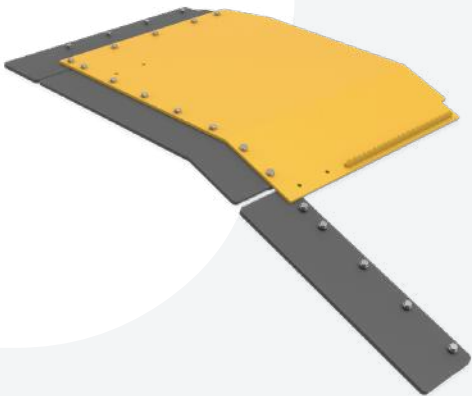

- OEM No. 307-0988  
**CONSTRUCTION**
- Heavy-duty steel
  - Hi-spec surface treatment finish in machine colour over a primary zinc coating for enhanced protection

## CATERPILLAR R1700G REAR FENDER RH Part No. 5601002

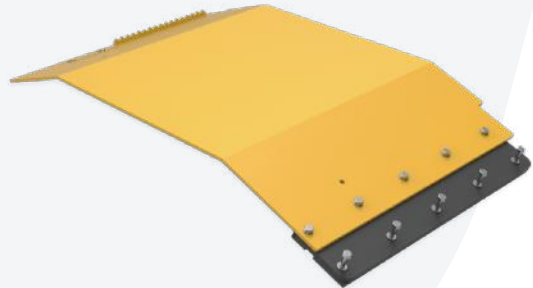

- OEM No. 307-0989  
**CONSTRUCTION**
- Heavy-duty steel
  - Hi-spec surface treatment finish in machine colour over a primary zinc coating for enhanced protection

## CATERPILLAR R1700G REAR DECK HOOD Part No. 5601001



- OEM No. 284-6132  
**CONSTRUCTION**
- Heavy-duty steel
  - Hi-spec surface treatment finish in machine colour over a primary zinc coating for enhanced protection
  - Excludes mount

## CATERPILLAR R1700G REAR DECK HOOD MOUNT Part No. 5601030

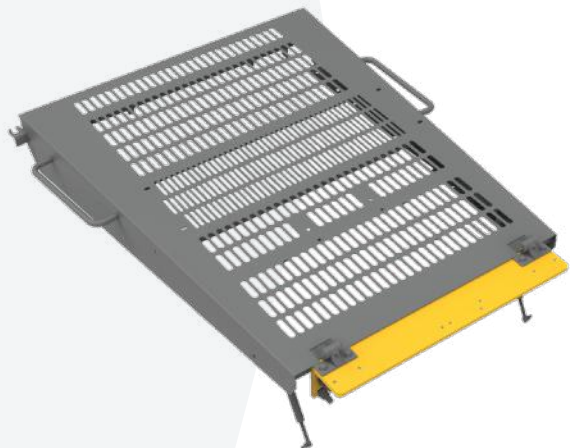

- OEM No. 291-2291  
**CONSTRUCTION**
- Heavy-duty steel
  - Hi-spec surface treatment finish in machine colour over a primary zinc coating for enhanced protection
  - Excludes hood

## CATERPILLAR R1700G LOADER

### TILT CYLINDER GUARD

Part No. 5001946

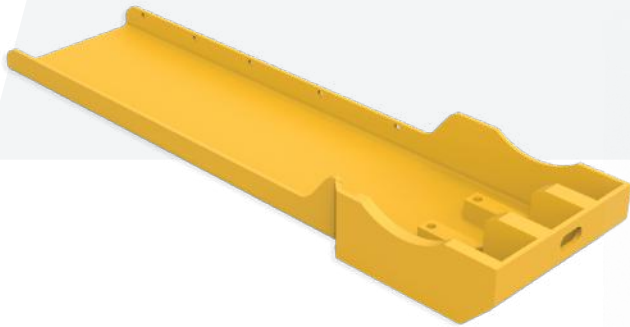

OEM No. 199-5816

#### CONSTRUCTION

- A certified replacement part designed and engineered for the harsh underground environment to protect the tilt cylinder on the CAT1700

### BUCKET BUMPER KIT

Part No. 5000332

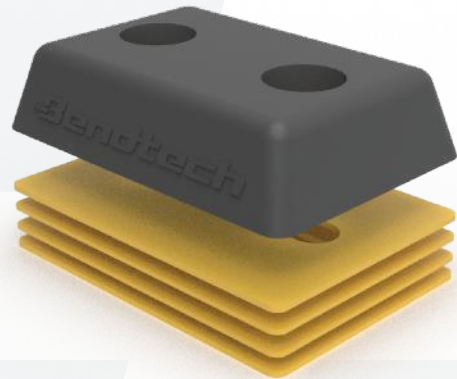

OEM No. 233-0734

#### CONSTRUCTION

- Kit includes 1x bucket bumper, 2 x 2mm shim and 2 x 3mm shim.
- Made from Super Duty Nitrile Polyurethane for added impact and abrasion resistance

### CATERPILLAR R1700G RADIATOR GRILLE, LATCH AND HINGE ASSEMBLY

Part No. 5606351

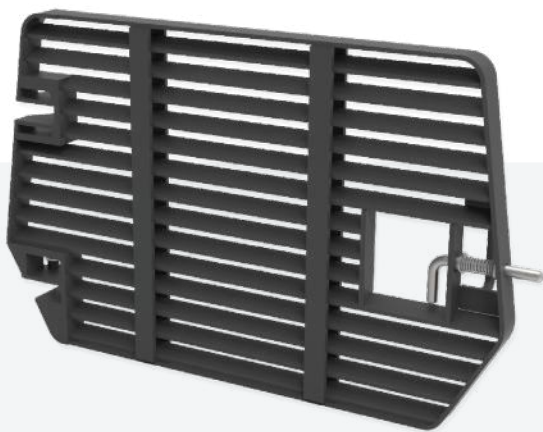

OEM No. 291-6362

#### CONSTRUCTION

- Heavy-duty steel
- Hi-spec surface treatment finish in machine colour over a primary zinc coating for enhanced protection
- comes complete with latch and hinge assembly.





# CATERPILLAR R1700K LOADER

# CATERPILLAR R1700K LOADER

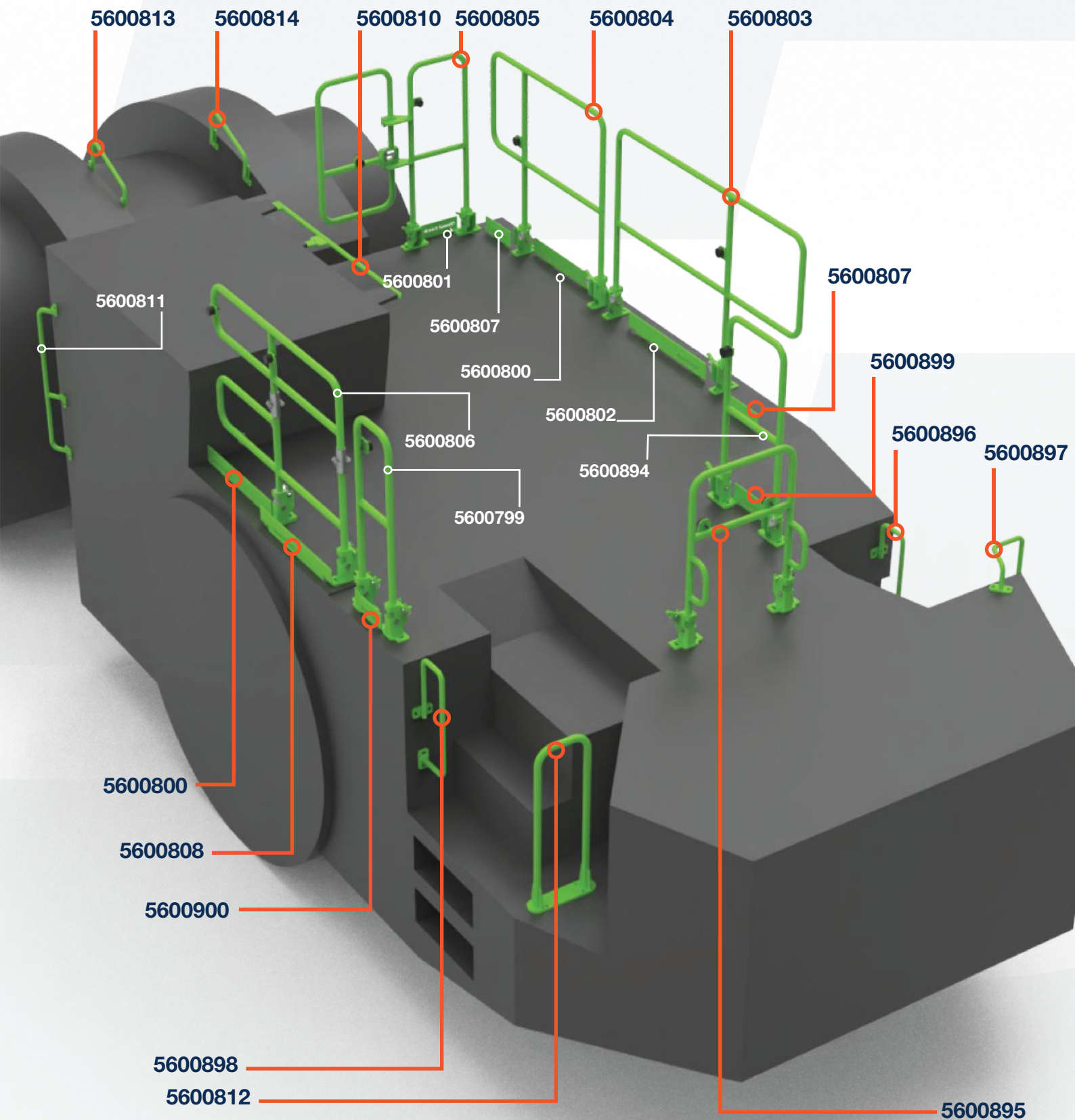

## CATERPILLAR R1700K LOADER



**HANDRAIL 5600803**  
OEM No. 490-1803



**HANDRAIL 5600804**  
OEM No. 490-1922

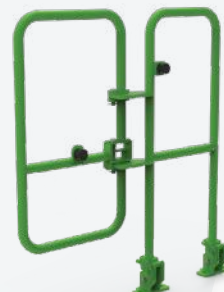

**HANDRAIL 5600805**  
OEM No. 490-1943



**HANDRAIL 5600806**  
OEM No. 490-1956



**HANDRAIL 5600799**  
OEM No. 490-6166



**HANDRAIL 5600810**  
OEM No. 485-2326



**HANDRAIL 5600811**  
OEM No. 485-2333



**HANDRAIL 5600894**  
OEM No. 490-1932



**HANDRAIL 5600895**  
OEM No. 490-1974

## CATERPILLAR R1700K LOADER



**GRABRAIL 5600812**  
OEM No. 492-3186



**GRABRAIL 5600813**  
OEM No. 522-3441



**GRABRAIL 5600814**  
OEM No. 522-0713



**GRABRAIL 5600818**  
OEM No. 485-2334



**GRABRAIL 5600896**  
OEM No. 490-7000



**GRABRAIL 5600897**  
OEM No. 490-7004



**GRABRAIL 5600898**  
OEM No. 492-3184



**KICKPLATE 5600800**  
**(2 REQUIRED)**  
OEM No. 489-9199



**KICKPLATE 5600801**  
OEM No. 490-1955



## CATERPILLAR R1700K LOADER



**KICKPLATE 5600802**  
OEM No. 490-1982



**KICKPLATE 5600807**  
OEM No. 490-1984



**KICKPLATE 5600808**  
OEM No. 552-8478



**KICKPLATE 5600899**  
OEM No. 552-8398



**KICKPLATE 5600900**  
OEM No. 552-9744

# CATERPILLAR R1700K LOADER

## CAT R1700K FIXED FENDERS

Part No. 5601034 (LH)

OEM No. 489-8999

Part No. 5601033 (RH)

OEM No. 488-2514

Direct OEM replacement for CAT R1700K Fenders.

### CONSTRUCTION

- Heavy duty construction
- Precision manufactured for fast fit up to your machine



## BUCKET BUMPER KIT

Part No. 5000332

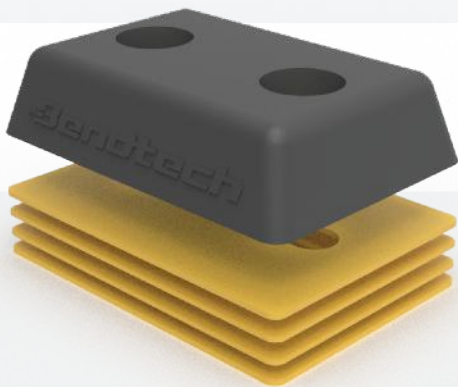

OEM No. 233-0734

### CONSTRUCTION

- Kit includes 1x bucket bumper, 2 x 2mm shim and 2 x 3mm shim.
- Made from Super Duty Nitrile Polyurethane for added impact and abrasion resistance

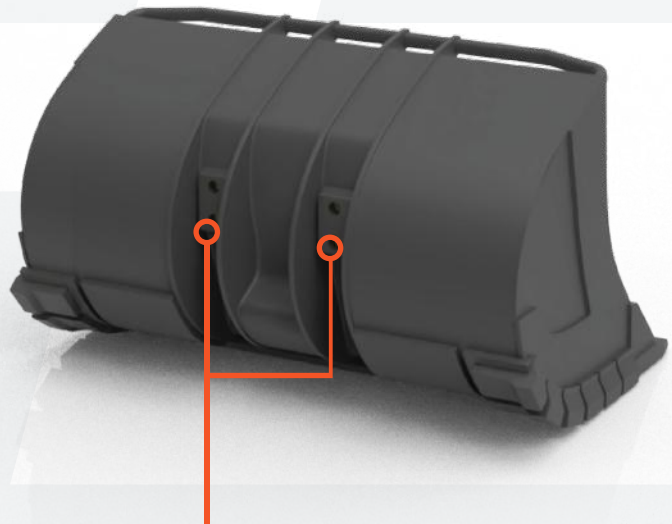

5000332

# CATERPILLAR R1700K LOADER

## CAT R1700K RADIATOR GRILLE

Part No. 5601003



OEM No. 484-1610

### CONSTRUCTION

- Includes locking pin latch and hinges



# **CATERPILLAR R2900 / R3000 LOADER**

 [www.bendtechgroup.com.au](http://www.bendtechgroup.com.au)





**CATERPILLAR**

# R2900 / R3000 LOADER

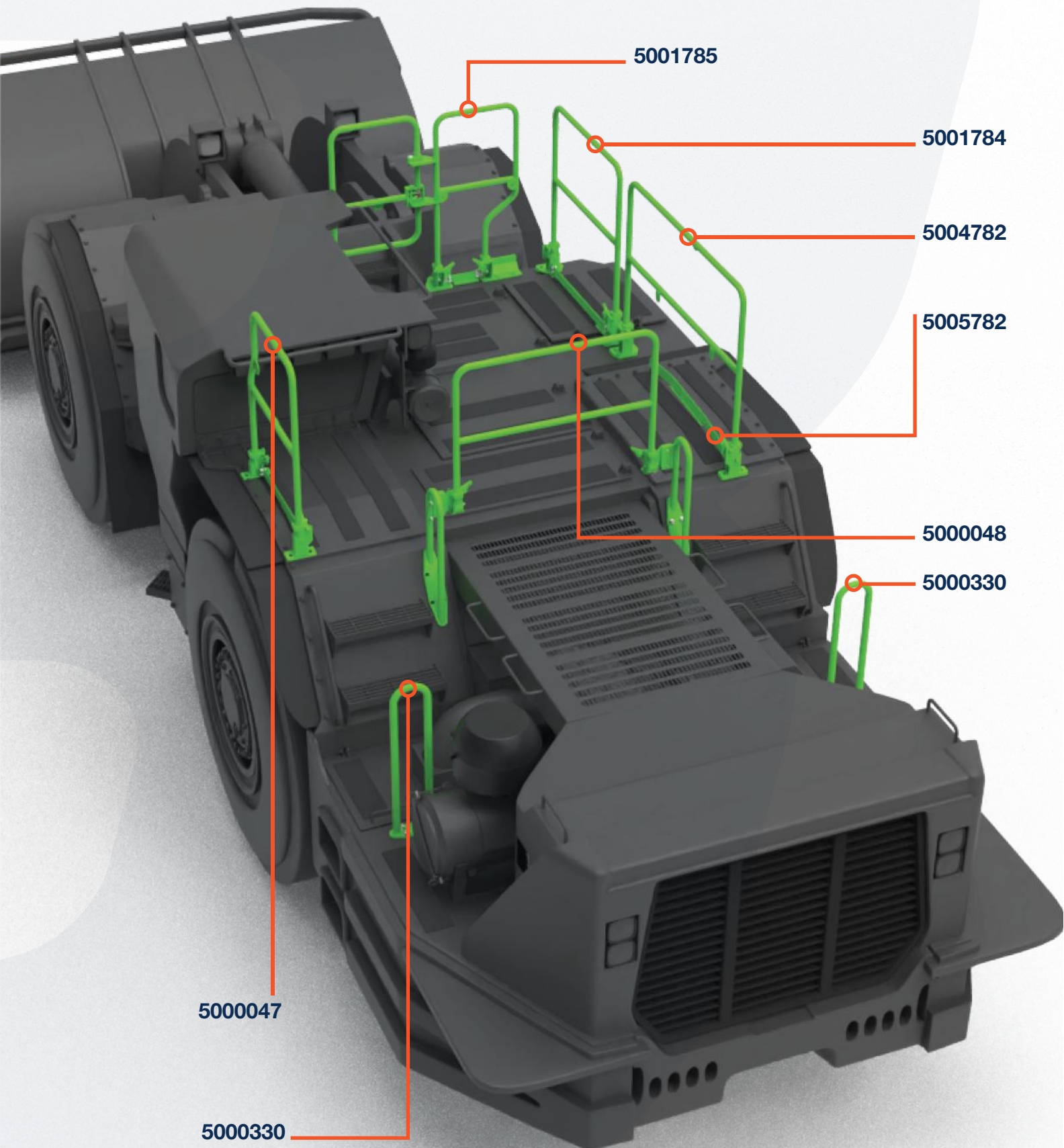

# CATERPILLAR R2900 / R3000 LOADER



**HANDRAIL 5004782**  
OEM No. 453-8703  
(OLD 321-4739)



**HANDRAIL 5000047**  
OEM No. 453-8705  
(OLD 321-4745)



**HANDRAIL 5000048  
(INCLUDES MOUNTS)**  
OEM No. 453-8704  
(OLD 321-4753)



**HANDRAIL 5001784**  
OEM No. 453-8702  
(OLD 321-4758)



**HANDRAIL 5001785**  
OEM No. 453-8701  
(OLD 321-4767)



**HANDRAIL 5000048M  
(INCLUDES MOUNTS)**  
Accommodates RCT Camera



**CAB HANDRAIL  
5001816**  
OEM No. 250-0931



**HANDRAIL 5000330  
(2 REQUIRED)**  
OEM No. 230-9812



**KICKPLATE 5005782**  
OEM No. 321-4764

# CATERPILLAR R2900 / R3000 LOADER



**CAB HANDRAIL 5601010**  
OEM No. 250-0929

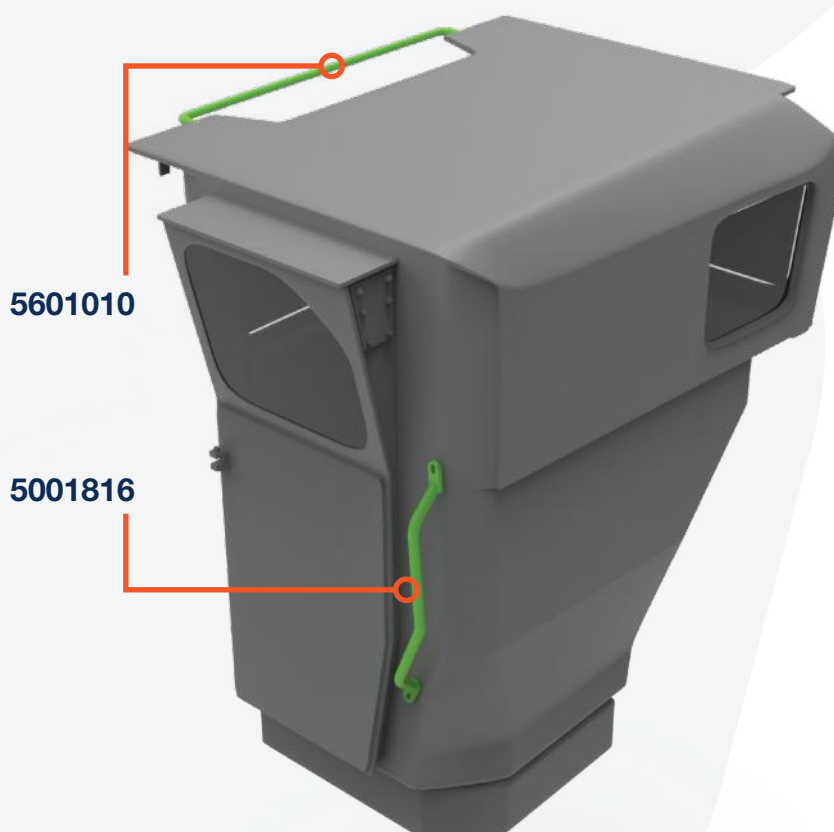



# CATERPILLAR R2900 / R3000 LOADER

## CATERPILLAR 2900 HANDRAIL STORAGE RACK

Part No. 5502944

Suits Bend-tech OEM replacement handrails. Certified and compliant with Australian Standards.

### CONSTRUCTION

- Heavy-duty steel
- Forklift slots for ease of transport
- Heavy-duty hot dip galvanised finish
- All required signage incorporated

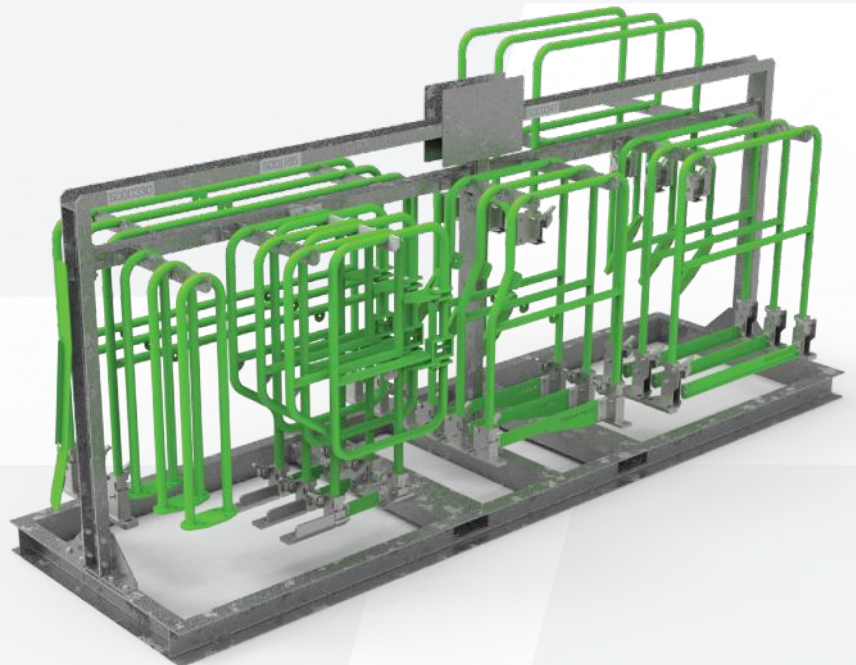

## SANDVIK R2900 FALL ARRESTOR TETHER KIT

Part No. 5504911

A solution to provide operators/fitters with a tethering kit which they could lock onto, while erecting the handrails on the machine.

### CONSTRUCTION

- Tether kit is pre-rated to arrest the fall of an operator
- Tether mechanism locks if the operator begins to lose balance preventing a fall
- Uses existing bolts/fitting on the roof and cab mounts and engineered and certified brackets for the retractable fall arrest tethers to attach to

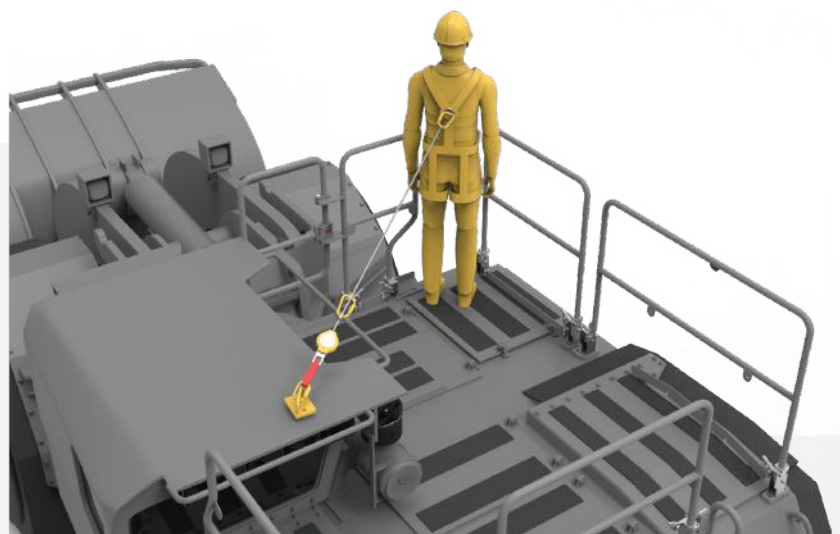



# CATERPILLAR R2900 / R3000 LOADER

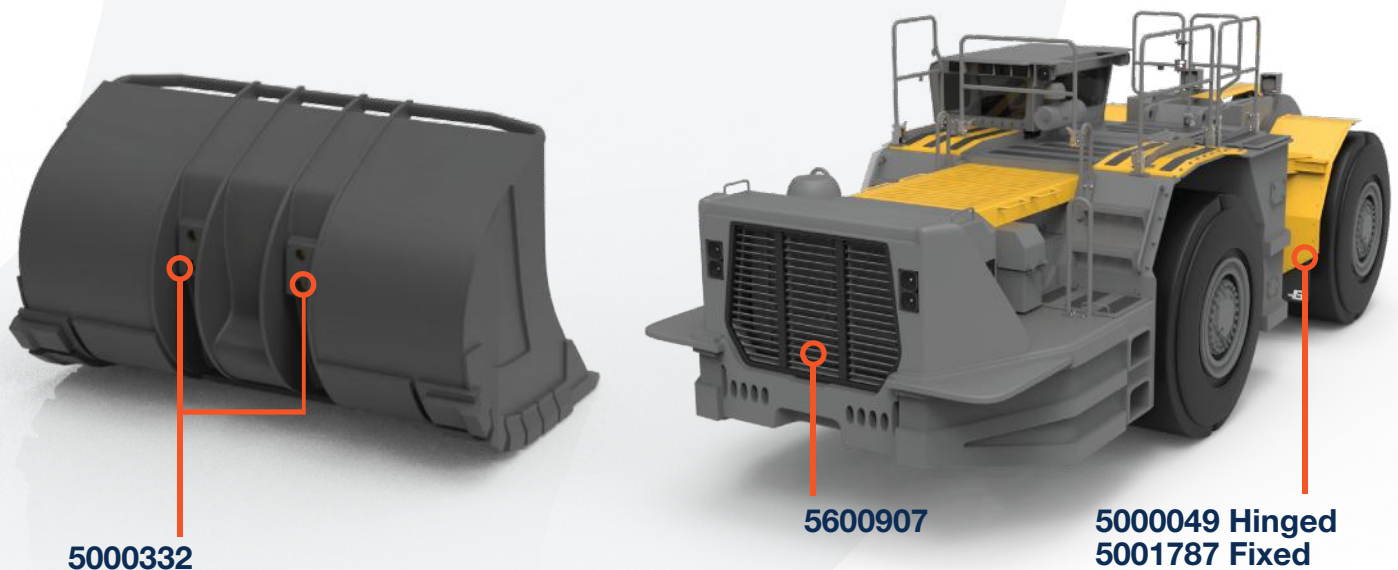
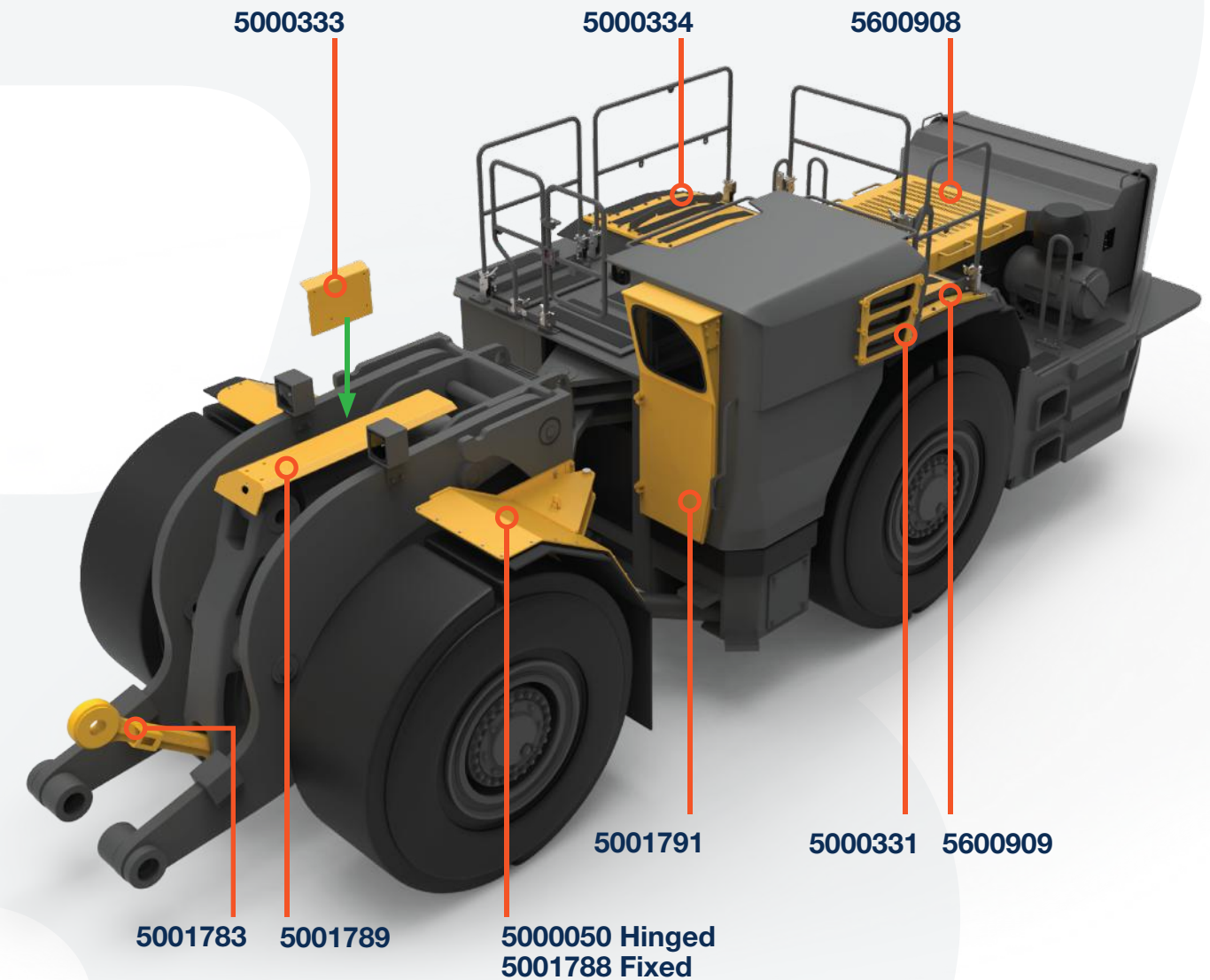

# CATERPILLAR R2900 / R3000 LOADER

## CATERPILLAR 2900 DOG BONE Part No. 5001783

Bend-tech's Dog Bone components are precision manufactured and machined to OEM specifications from superior grade steel. Direct replacement and improvement to OEM 186-9869

### CONSTRUCTION

- Constructed in one piece to increase strength and eliminate welding
- Grease channels underneath to prevent rock damage
- Patented grease system inside body to eliminate crushing damage
- Provision for both automatic and manual greasing

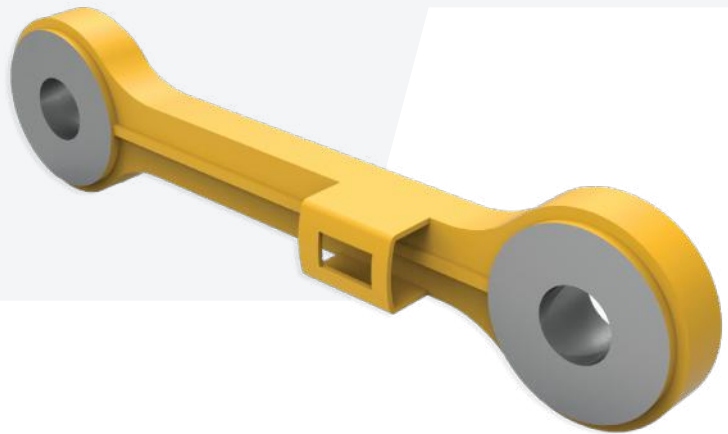

## CATERPILLAR 2900 DOGBONE TRANSPORT AND STORAGE STAND Part No. 5504125

### CONSTRUCTION

- Heavy duty steel
- WLL: 200kg
- Fitted with fork pockets
- Tie down points
- Includes ratchet tie-downs

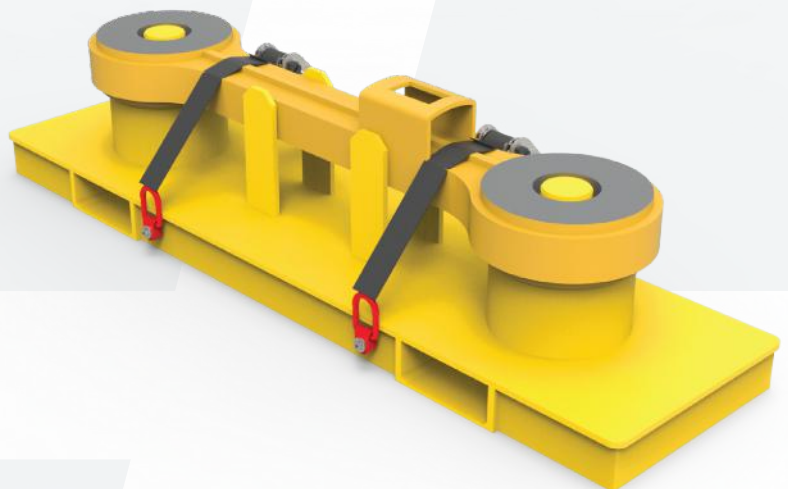

## TAILSHAFT GUARD (BOTTOM) 5001948 OEM No. 248-5140 Colour: CAT Yellow



## TAILSHAFT GUARD (TOP) 5001947 OEM No. 248-5139 Colour: CAT Yellow

## CATERPILLAR R2900 / R3000 LOADER

### CATERPILLAR 2900 HINGED FENDER

Part No. 5000050 (LH)

Part No. 5000049 (RH)

Made to suit CAT 2900 Loaders, our Hinged Fender acts as a wheel guard and is designed to withstand the harshest underground mining environments.

#### CONSTRUCTION

- Heavy Duty Double-hinged folding system
- No need to take off the fender when servicing behind the wheel
- Stainless pins with greasing points



### CATERPILLAR 2900 HAND FENDER

Part No. 5001788 (LH)

OEM No. 230-9240

Part No. 5001787 (RH)

OEM No. 230-9241

#### CONSTRUCTION

- Hi-spec surface treatment finish in machine colour over a primary zinc coating for enhanced protection
- Stocked and ready for immediate despatch

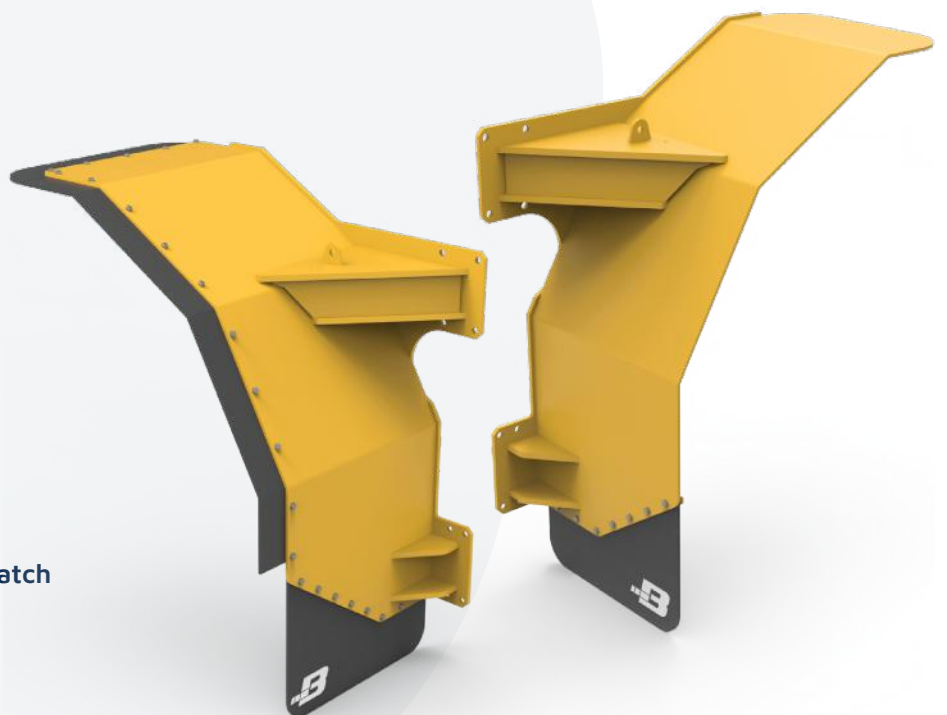

# CATERPILLAR R2900 / R3000 LOADER

**CATERPILLAR R2900G/  
R3000H WIDE REAR  
FENDER ASSEMBLY RH**  
Part No. 5600909



OEM No. 252-5934 and 252-4289  
**CONSTRUCTION**

- Heavy-duty steel
- Hi-spec surface treatment finish in machine colour over a primary zinc coating for enhanced protection

**CAT R2900/R3000  
REAR RADIATOR GRILLE**  
Part No. 5600907



OEM No. 264-8350  
**CONSTRUCTION**

- Heavy-duty steel
- Hi-spec surface treatment finish in machine colour over a primary zinc coating for enhanced protection
- Includes locking pin latch and hinges

**CATERPILLAR R2900G/  
R3000H NARROW REAR  
FENDER ASSEMBLY RH**  
Part No. 5000334



OEM No. 252-6600 and 252-6599  
**CONSTRUCTION**

- Heavy-duty steel
- Hi-spec surface treatment finish in machine colour over a primary zinc coating for enhanced protection

**BUCKET BUMPER KIT**  
Part No. 5000332

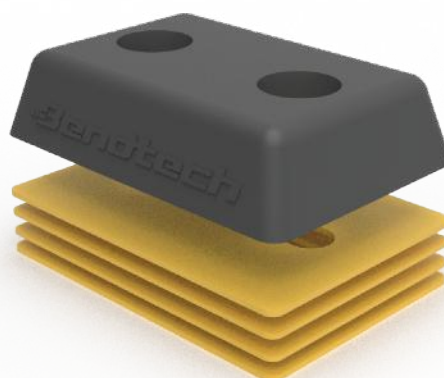

OEM No. 233-0734  
**CONSTRUCTION**

- Kit includes 1x bucket bumper, 2 x 2mm shim and 2 x 3mm shim.
- Made from Super Duty Nitrile Polyurethane for added impact and abrasion resistance



# CATERPILLAR R2900 / R3000 LOADER

## CYLINDER GUARD Part No. 5001789

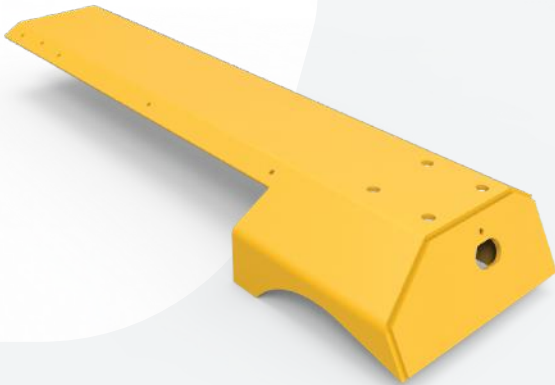

- OEM No. 217-0347  
**CONSTRUCTION**
- Heavy-duty steel
  - Finished in CAT yellow
  - Stocked for immediate despatch

## WINDOW GUARD Part No. 5000331



- OEM No. 251-7851  
**CONSTRUCTION**
- Heavy-duty steel
  - Finished in CAT yellow
  - Stocked for immediate despatch

## COVER LUBRICANT LINES RHS Part No. 5000333

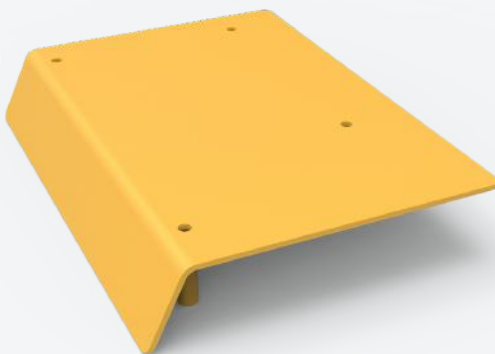

- OEM No. 203-1563  
**CONSTRUCTION**
- Heavy-duty steel
  - Finished in CAT yellow
  - Stocked for immediate despatch

## COVER LUBRICANT LINES RHS Part No. 5601031

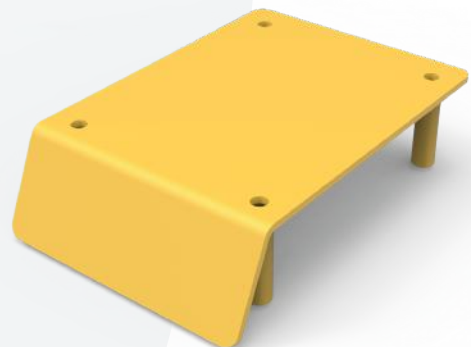

- OEM No. 203-1562  
**CONSTRUCTION**
- Heavy-duty steel
  - Finished in CAT yellow
  - Stocked for immediate despatch

# CATERPILLAR R2900 / R3000 LOADER

## CATERPILLAR R2900 CAB DOOR

Part No. 5001791

OEM No. 249-6759

### CONSTRUCTION

- Heavy-duty construction
- Significant savings which takes away the need for downtime while repairing damaged doors
- Can be supplied with seals and glass
- Precision manufactured for fast fit up to your machine



## CAT R2900G/R3000H REAR DECK HOOD

Part No. 5600908

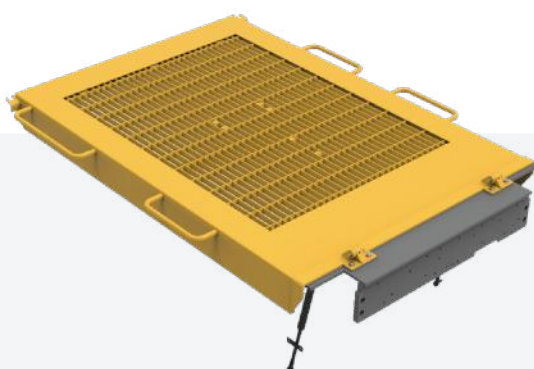

OEM No. 248-5160

### CONSTRUCTION

- Heavy duty steel
- Excludes mount
- Includes 2x gas struts
- Hi-spec surface treatment finish in machine colour over a primary zinc coating for enhanced protection

## CAT R2900G/R3000H REAR DECK HOOD MOUNT

Part No. 5601020

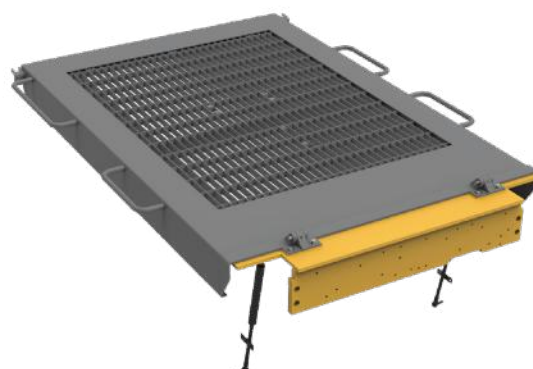

OEM No. 501-4874

### CONSTRUCTION

- Heavy duty steel
- Excludes hood
- Hi-spec surface treatment finish in machine colour over a primary zinc coating for enhanced protection
- Stocked for immediate despatch

## CATERPILLAR R2900 LOADER

### CATERPILLAR 2900 BUCKET RECONDITIONING PLATFORM Part No. 5501730

Designed and engineered for safe, certified and compliant access when working on the CAT 2900 buckets.

#### CONSTRUCTION

- Heavy duty aluminium
- 4 x sections bolt together to combine in one square shaped platform
- Non-slip stairway and work area
- Safety handrails
- Jacking stands for levelling
- Certified and compliant with Australian Standards

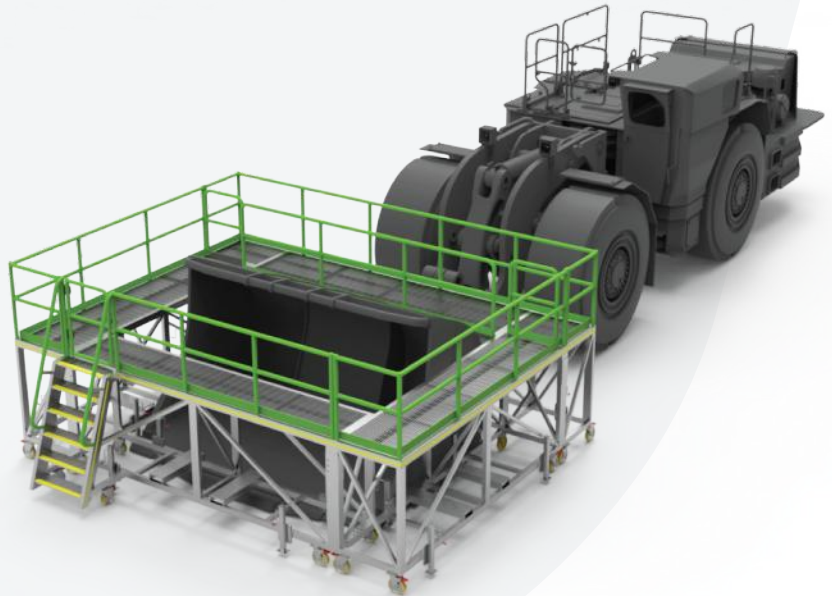

### CATERPILLAR R2900 LIFTING ARM ACCESS PLATFORMS Part No. 5503187

#### CONSTRUCTION

- Heavy-duty aluminium
- WLL: 350kg
- LH & RH set
- Fitted with heavy-duty castor wheels
- Fitted with jacking stands

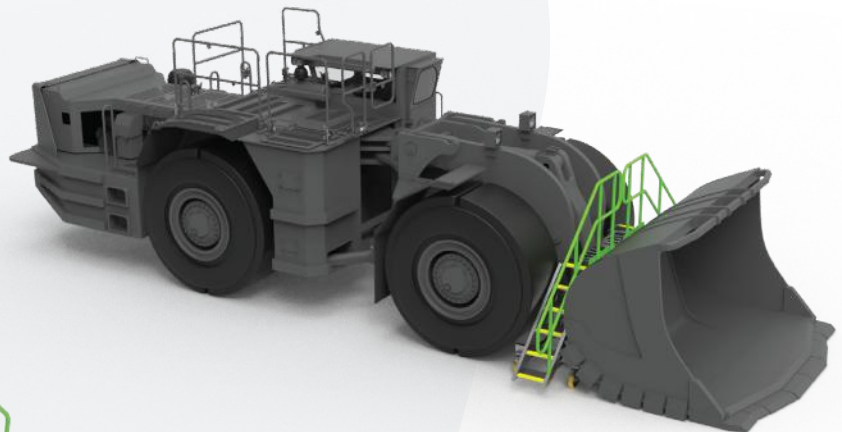

# CATERPILLAR R2900 LOADER

## CATERPILLAR R2900 REAR ACCESS PLATFORM

Part No. 5503189

Designed and engineered to safely and efficiently access the rear section of a CAT R2900 and R3000 Loader for routine maintenance and repairs alike.

### CONSTRUCTION

- Certified and compliant with Australian Standards
- WLL 600kg
- Fitted with forklift slots
- Fitted with heavy-duty castors
- Fitted with jacking stands

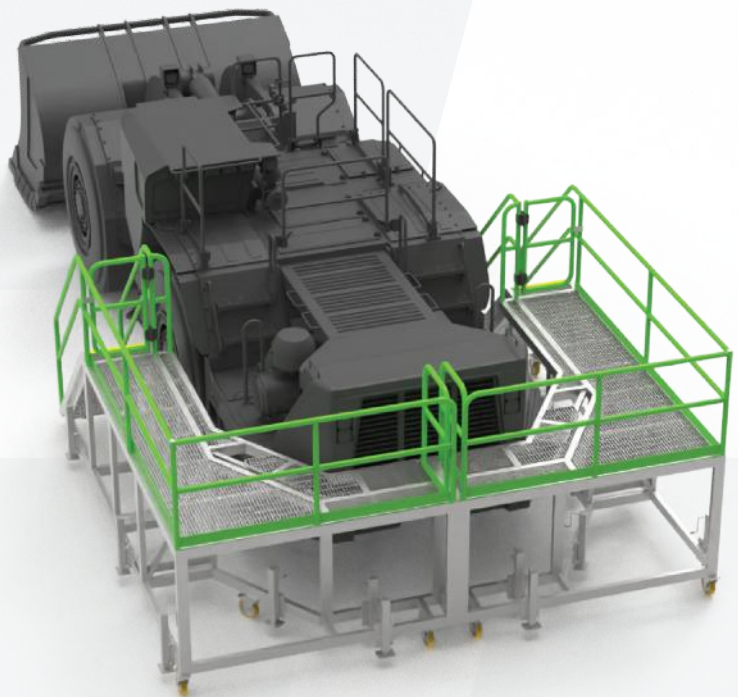

## CATERPILLAR R2900 ARTICULATION AREA ACCESS PLATFORM

Part No. 5501557

Designed and engineered for safe and efficient access to the articulation area on the Caterpillar R2900 underground loader. Certified and compliant with Australian Standards.

### CONSTRUCTION

- Heavy duty aluminium
- Non-slip stairway and work area
- Safety handrail
- Self closing gate
- Forklift slots for ease of manoeuvrability
- Certified and compliant with Australian Standards

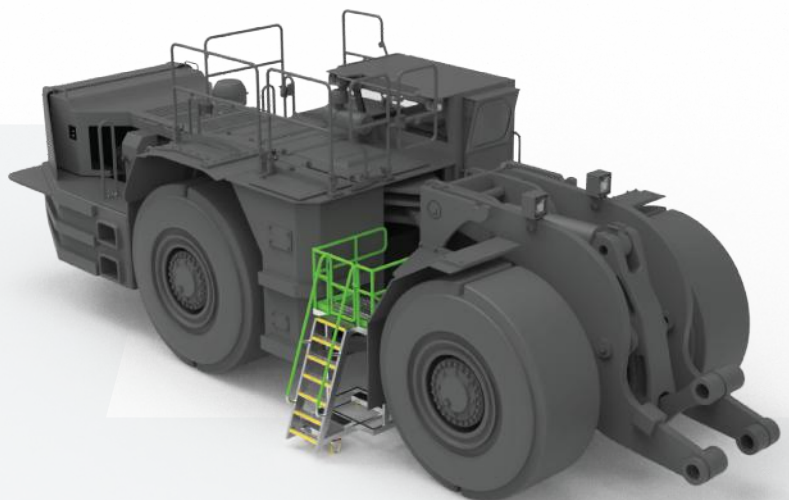



## CATERPILLAR R2900 LOADER

### CAT R2900 FRONT WHEEL/TILT CYLINDER ACCESS PLATFORM

Part No. 5504118

Designed and engineered to provide safe access over the wheel on the Caterpillar R2900. Certified and compliant with Australian Standards.

#### CONSTRUCTION

- Heavy duty steel
- WLL: 200kg
- Fitted with forklift slots
- Fitted with removable handrail
  - can be used on both sides of platform deck
- Certified and compliant with Australian Standards



### CAT R2900 FRONT LIFTING ARM ACCESS PLATFORM SET

Part No. 5505474

A certified access platform designed and engineered for the safe and efficient access to the lift cylinder of the Caterpillar R2900 and R3000 underground loaders. Certified and compliant with Australian Standards.

#### CONSTRUCTION

- Full TIG welded, heavy-duty aluminium RHS construction
- LH & RH symmetrical platform set
- Platforms allow easy access on both sides at once
- Non-slip, serrated grating work deck and stair treads
- Non-slip nosings on all stair treads
- Safety handrails with kickplates
- High quality German made castor wheels
- Heavy-duty levelling jacking stands
- Self-closing gate

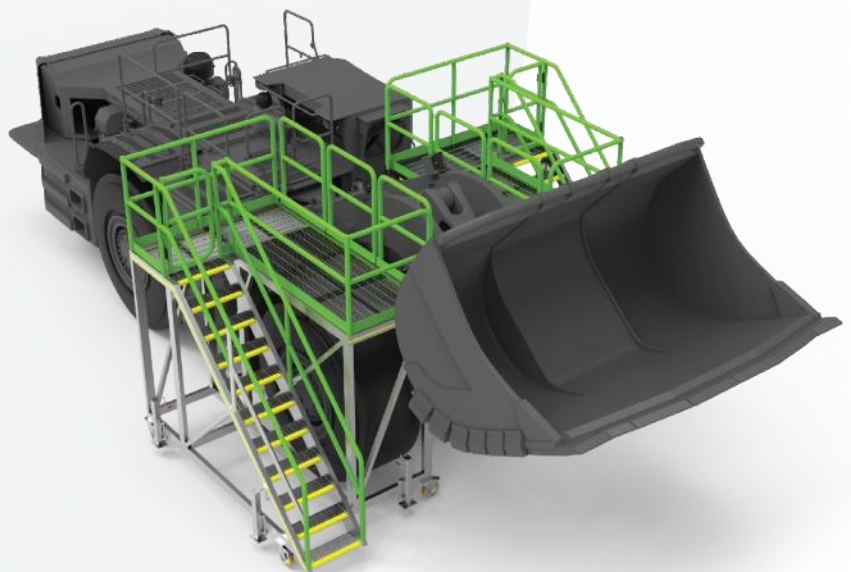

## CATERPILLAR R2900 LOADER

### CATERPILLAR R2900 BUCKET REPAIR ACCESS PLATFORM

Part No. 5505506

A certified access platform designed and engineered to provide safe and efficient access for maintenance to the bucket of the Caterpillar R2900 loader. Certified and compliant with Australian Standards.

#### CONSTRUCTION

- Heavy duty steel
- WLL: 200kg
- Fitted with forklift slots
- Removable handrail – can be used on both sides of platform deck

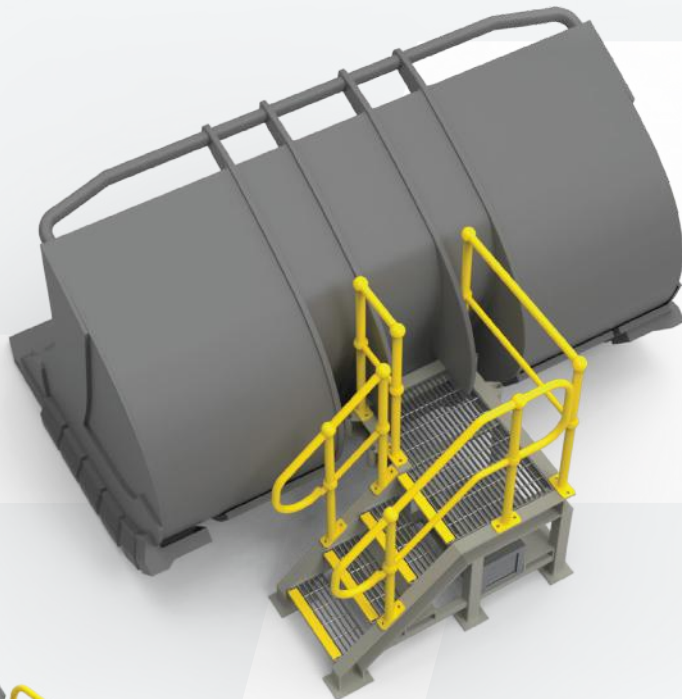



# CATERPILLAR AD30 TRUCK

# CATERPILLAR AD30 TRUCK

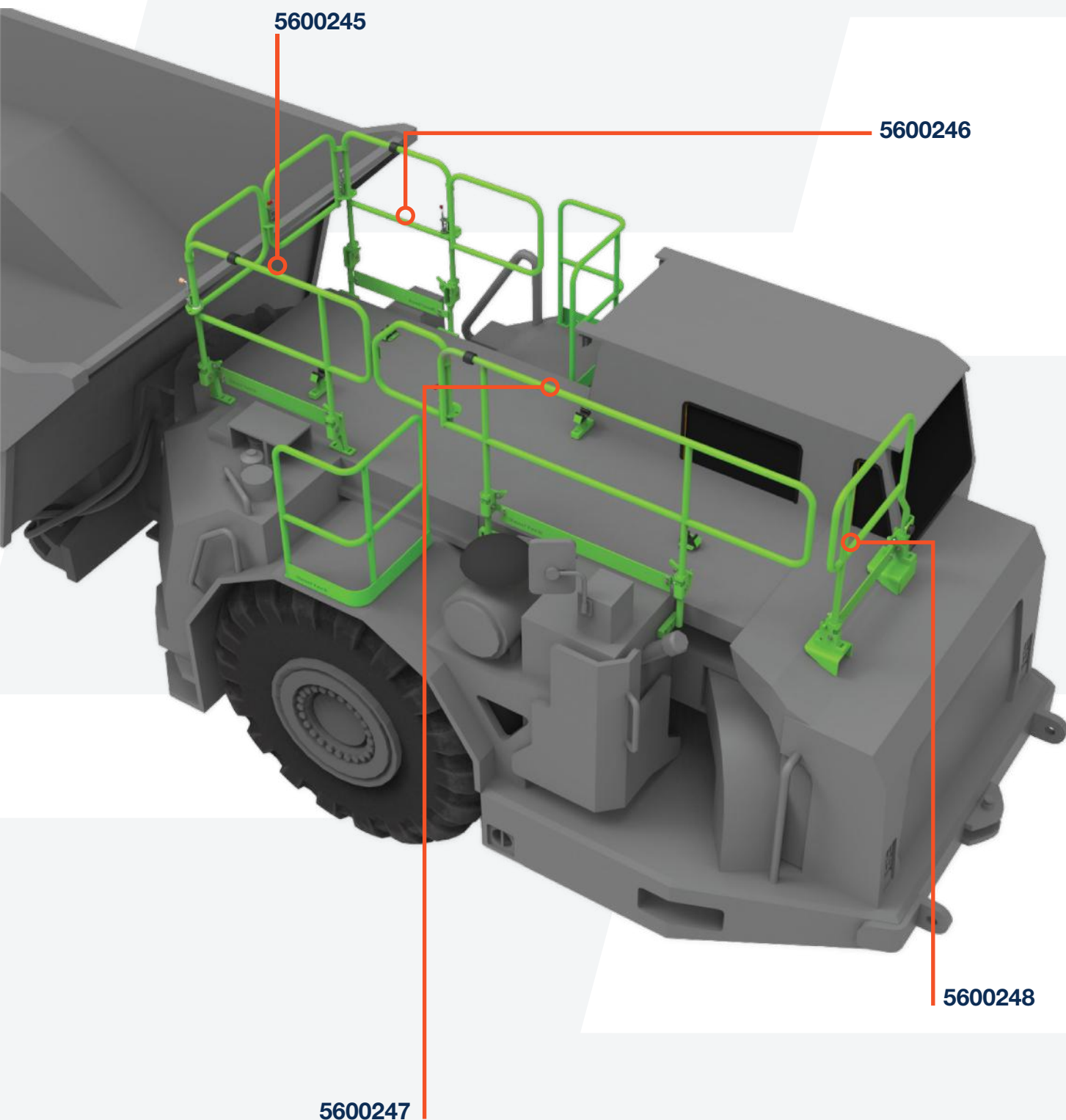

\*Part numbers may have changed - contact your local representative for updated details and install guide



**CATERPILLAR**  
**AD30 TRUCK**



**HANDRAIL 5600247**



**HANDRAIL 5600245**



**HANDRAIL 5600248**



**HANDRAIL 5600246**

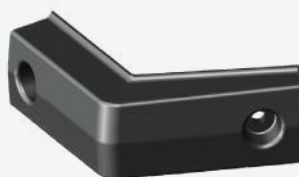

**BUMPER 5001935**  
OEM No. 166-4225  
(single unit)

# CATERPILLAR AD30 TRUCK

## CATERPILLAR AD30 TRAY ACCESS PLATFORM

Part No. 5501823

A safe, certified and compliant access platform designed and engineered to access the tray on the CAT AD30 Underground Dump Truck.

### CONSTRUCTION

- Heavy duty aluminium
- Stairway parallel to the platform deck to reduce platform footprint
- Non-slip stairway and work area
- Handrails fully removable
- Self-closing gate at the top of the stairs





# CATERPILLAR AD45 TRUCK

**CATERPILLAR**  
**AD45 TRUCK**

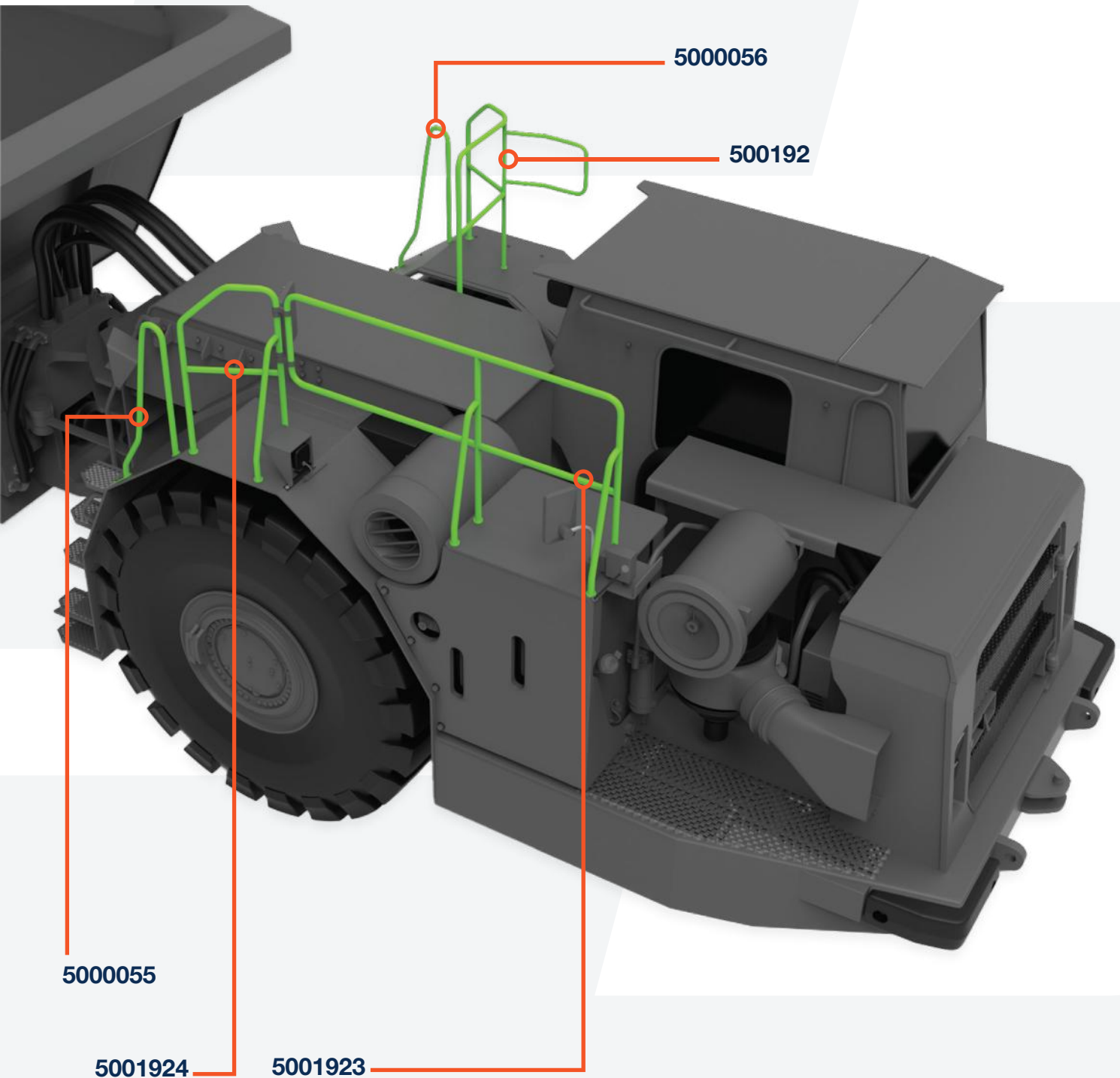



**CATERPILLAR**  
**AD45 TRUCK**



**HANDRAIL 5000055**  
OEM No. 245-2160



**HANDRAIL 5000056**  
OEM No. 245-2161



**HANDRAIL 5001922**  
OEM No. 271-1840



**HANDRAIL 5001923**  
OEM No. 271-1841



**HANDRAIL 5001924**  
OEM No. 271-1842

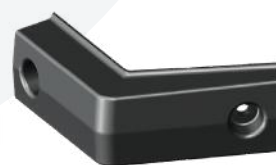

**BUMPER 5001935**  
OEM No. 166-4225  
(single unit)

## CATERPILLAR AD45 TRUCK

### CATERPILLAR AD45B REAR TRAY ACCESS PLATFORM

Part No. 5501806

A safe, certified and compliant access platform designed and engineered to access the tray on the AD45 Underground Dump Truck.

#### CONSTRUCTION

- Heavy duty aluminium
- Stairway parallel to the platform deck to reduce platform footprint
- Non-slip stairway and work area
- Handrails fully removable
- Self-closing gate at the top of the stairs





# CATERPILLAR AD55 TRUCK



# CATERPILLAR AD55 (DNW) TRUCK

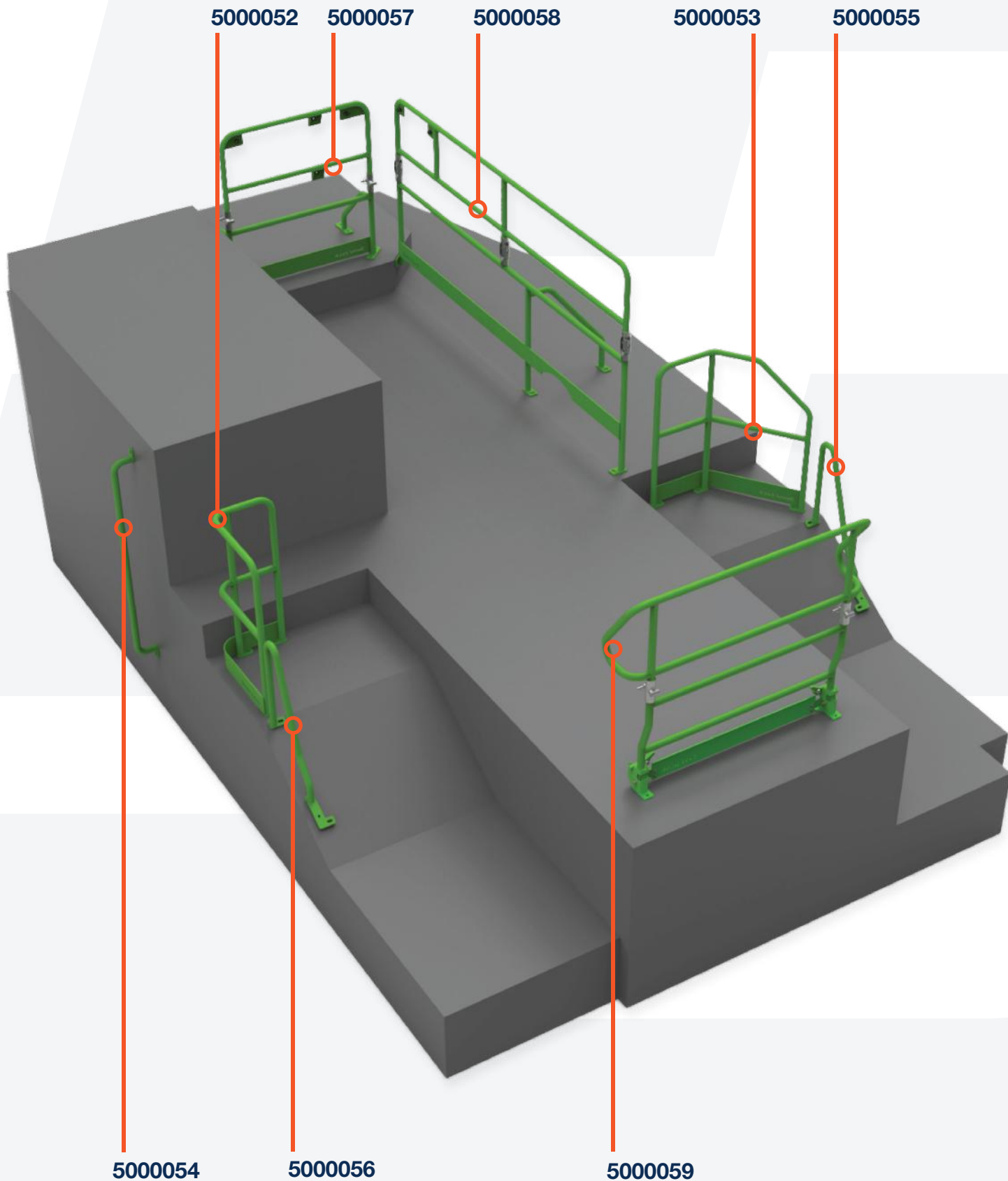



# CATERPILLAR AD55 (DNW) TRUCK



**HANDRAIL 5000052**  
OEM No. 211-3320

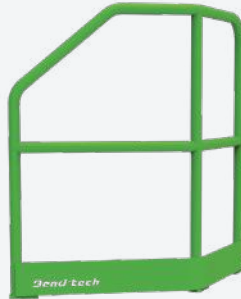

**HANDRAIL 5000053**  
OEM No. 211-3321



**HANDRAIL 5000054**  
OEM No. 211-3328



**HANDRAIL 5000055**  
OEM No. 245-2160



**HANDRAIL 5000056**  
OEM No. 245-2161



**HANDRAIL 5000057**  
OEM No. 321-4800



**HANDRAIL 5000058**  
OEM No. 361-8490



**HANDRAIL 5000059**  
OEM No. 316-2954



**BUMPER 5001935**  
OEM No. 166-4225  
(single unit)

# CATERPILLAR AD55 (JNW) TRUCK

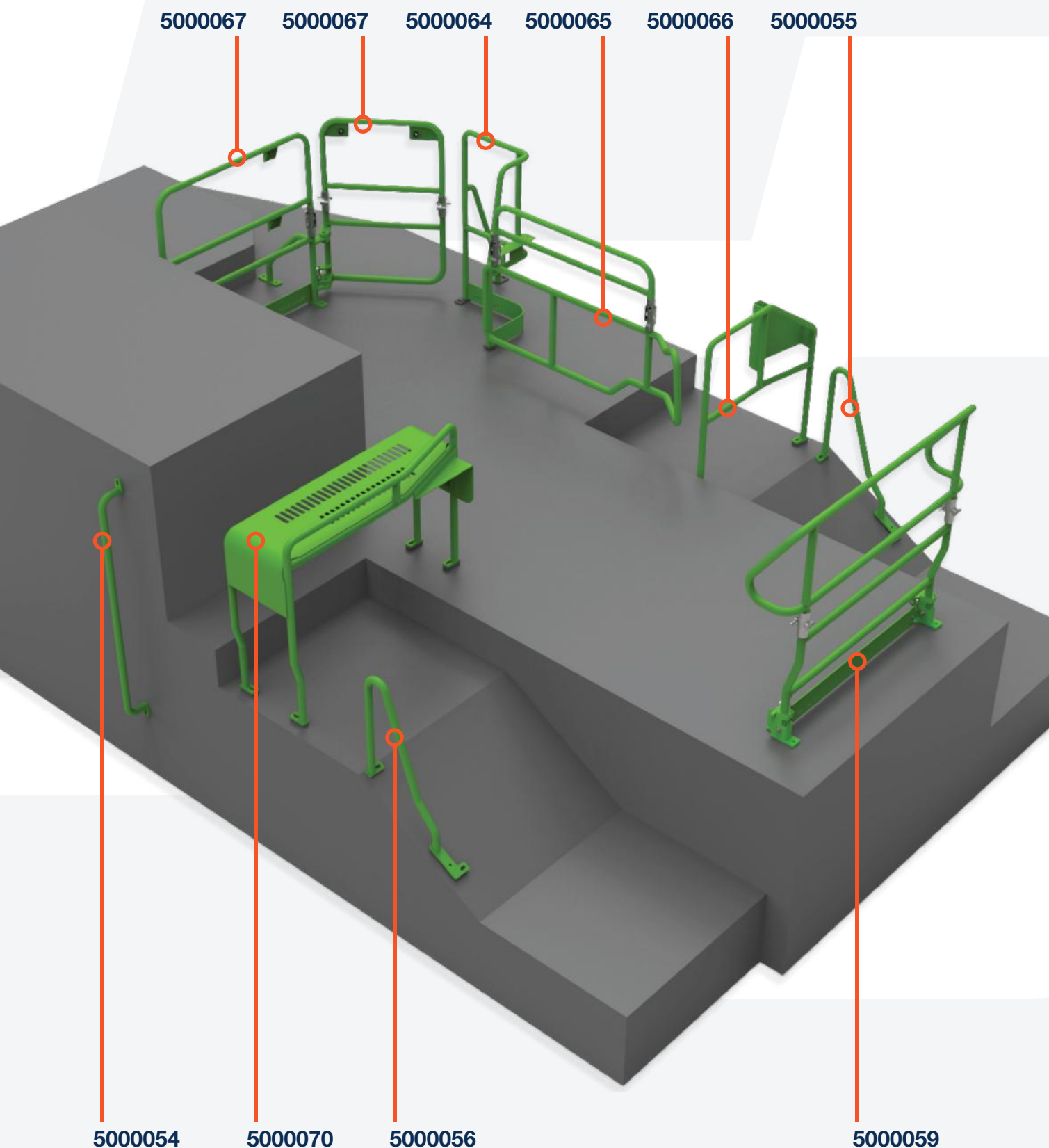

# CATERPILLAR AD55 (JNW) TRUCK



**HANDRAIL 5000054**  
OEM No. 211-3328



**HANDRAIL 5000055**  
OEM No. 245-2160



**HANDRAIL 5000056**  
OEM No. 245-2161



**HANDRAIL 5000064**  
OEM No. 304-6145

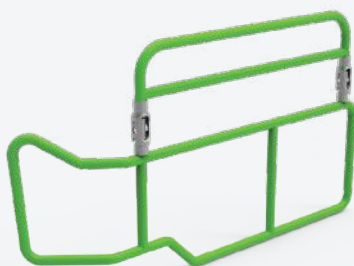

**HANDRAIL 5000065**  
OEM No. 313-2827



**HANDRAIL 5000066**  
OEM No. 304-6148

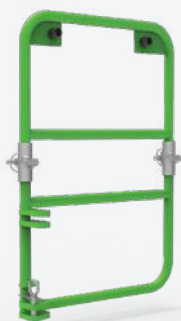

**HANDRAIL 5000067**  
OEM No. 313-3123



**HANDRAIL 5000068**  
OEM No. 313-3146



**HANDRAIL 5000059**  
OEM No. 316-2954

**CATERPILLAR**  
**AD55 (JNW) TRUCK**



**HANDRAIL 5000070**  
OEM No. 310-4990



**HANDRAIL 5000046**  
OEM No. 338-6547



**BUMPER 5001935**  
OEM No. 166-4225  
(single unit)



## CATERPILLAR AD55 TRUCK

### CATERPILLAR AD55B ACCESS PLATFORM

Part No. 5501846

A platform designed for the safe, certified and compliant access to the to the tray of the AD55B Underground Dump Truck.

#### CONSTRUCTION

- Heavy duty aluminium
- Safety handrails
- Self closing gate
- Non-slip stairway and work area
- Foldable handrail wings that align with the edges of the tray
- Fitted with jacking stands



### CATERPILLAR AD55 RAM SUPPORT SET

Part No. 5501387

Caterpillar AD55 ram supports designed and engineered for safe, efficient and easy maintenance. Certified and compliant with Australian Standards.

#### CONSTRUCTION

- Heavy duty steel
- Manual handling weights no greater than 15kg
- Eliminates the need to setup labour intensive heavy-duty support stands
- 2x Supports Included
- Certified and compliant with Australian Standards

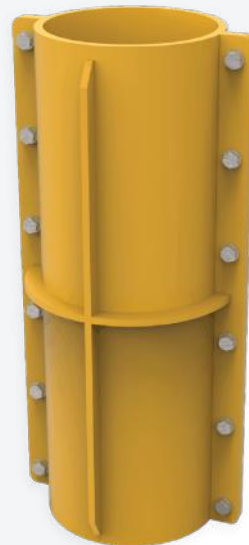



# CATERPILLAR AD60 TRUCK

 [www.bendtechgroup.com.au](http://www.bendtechgroup.com.au)



**CATERPILLAR  
AD60 TRUCK**

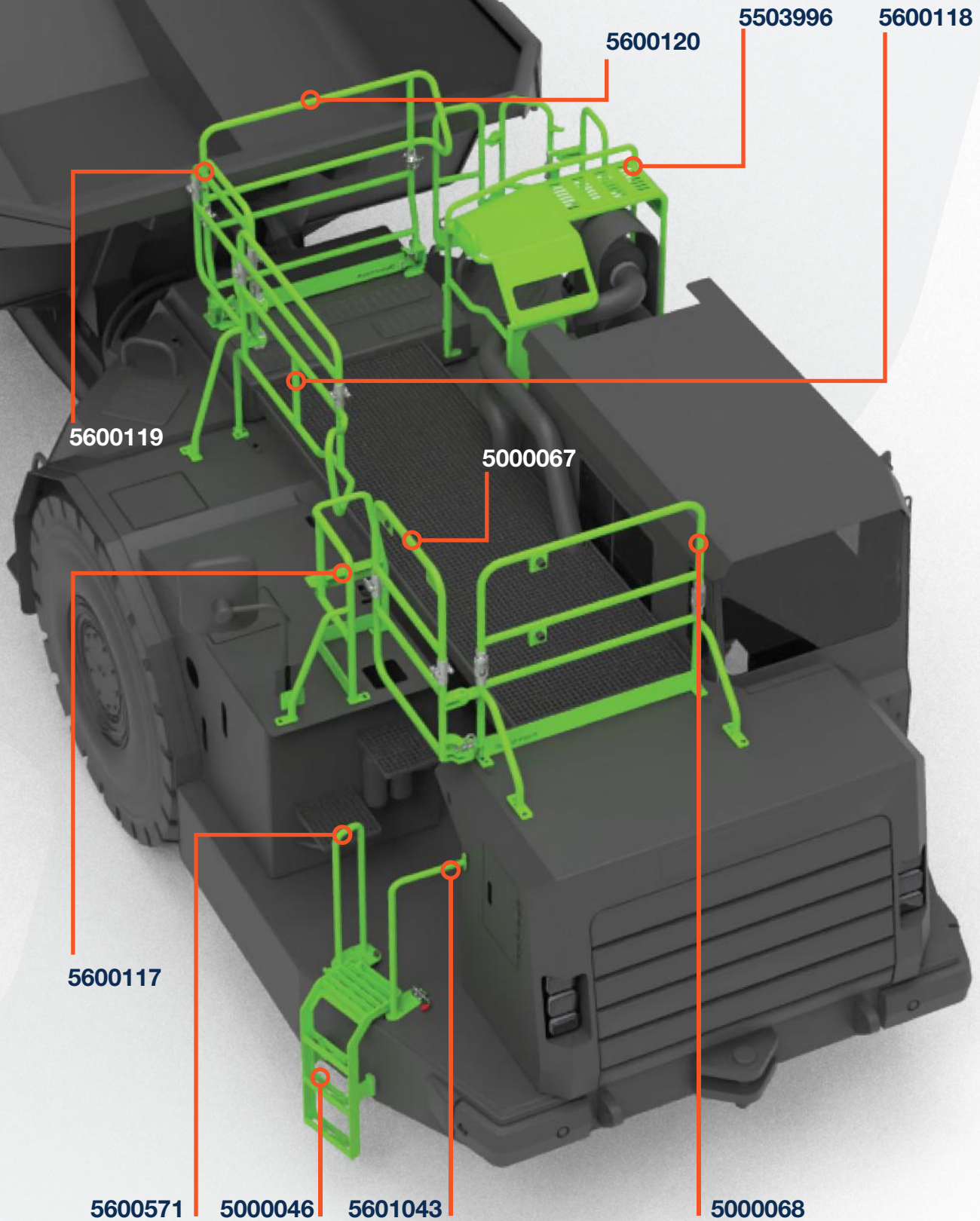



# CATERPILLAR AD60 TRUCK



**HANDRAIL 5000054**  
OEM No. 211-3328

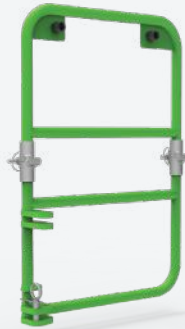

**HANDRAIL 5000067**  
OEM No. 313-3123



**HANDRAIL 5000068**  
OEM No. 313-3146



**HANDRAIL 5600118**  
OEM No. 393-5365



**HANDRAIL 5600117**  
OEM No. 366-4160

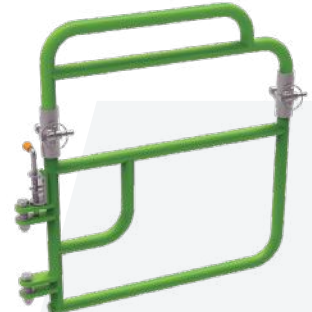

**HANDRAIL 5600119**  
OEM No. 393-5385



**HANDRAIL 5600120**  
OEM No. 370-2776



**HANDRAIL 5601032**  
OEM No. 443-4991



**HANDRAIL 5503996**  
OEM No. 567-8716  
\*Suited to models with fire suppression unit fitted

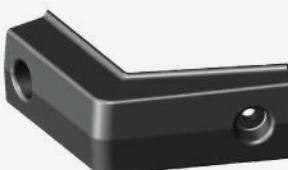

**BUMPER 5001935**  
OEM No. 166-4225  
(single unit)



# CATERPILLAR AD60 TRUCK

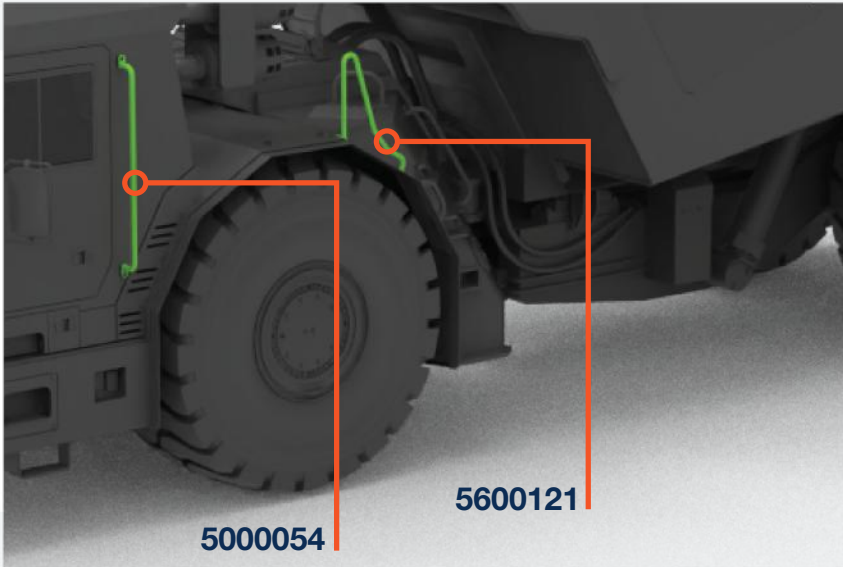

**HANDRAIL 5000054**  
OEM No. 211-3328



**HANDRAIL 5600121**  
OEM No. 380-0075

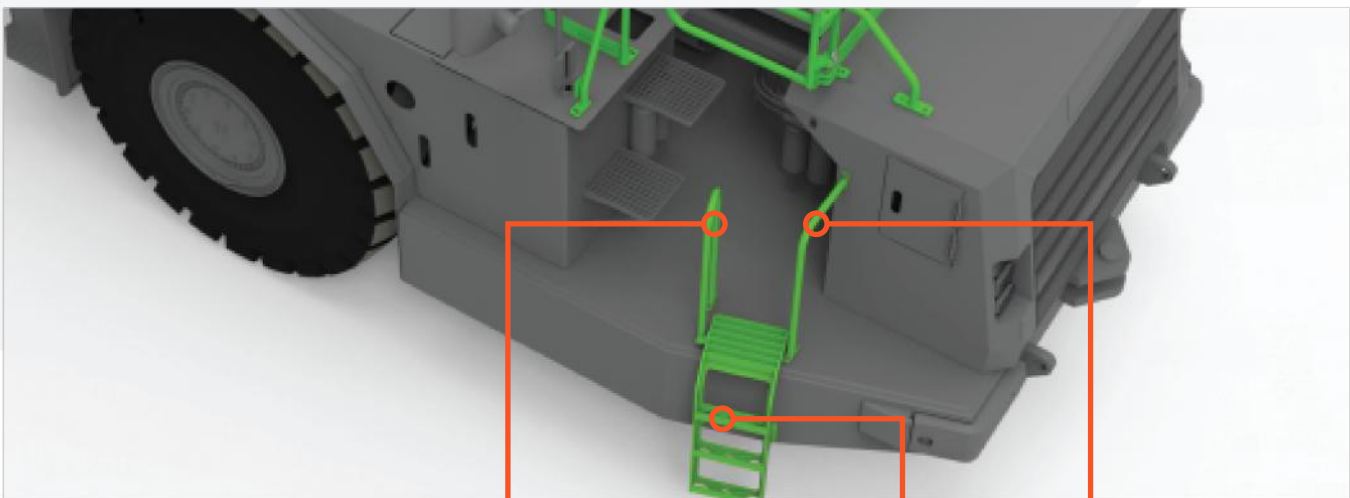

**HANDRAIL 5600571**  
OEM No. 311-5194



**HANDRAIL 5601043**  
OEM No. 338-6514



**HANDRAIL 5000046**  
OEM No. 338-6547  
(OLD - OEM No. 338-6547)

# CATERPILLAR AD60 TRUCK

## CATERPILLAR AD60 REAR TRANSMISSION ACCESS PLATFORM

Part No. 5503486

A safe, certified and compliant access platform designed and engineered to access the mid-section on the Caterpillar AD60 Underground Dump Truck.

### CONSTRUCTION

- Heavy duty aluminium
- WLL: 250kg
- Fitted with heavy-duty castors
- Fitted with jacking stands
- Fitted with self-closing gates

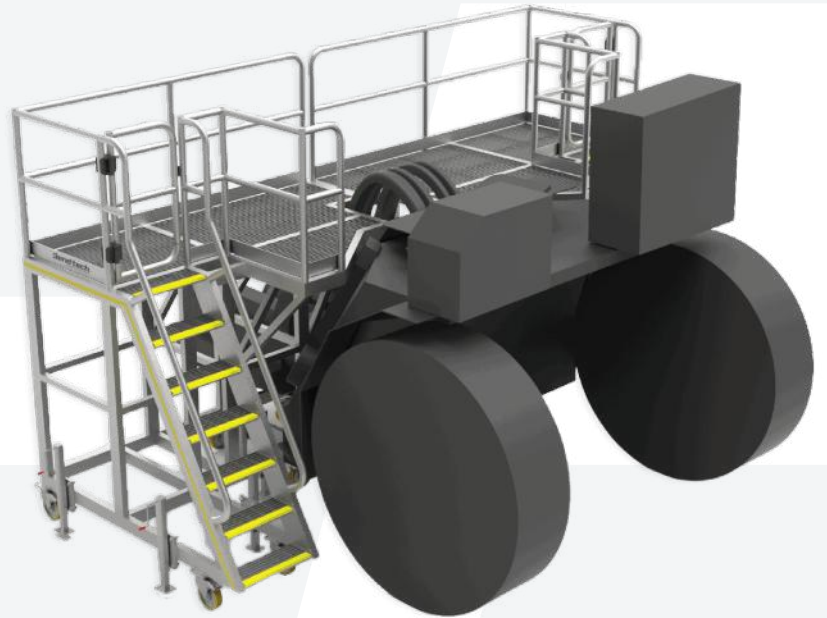

## CATERPILLAR AD60 FRONT ACCESS PLATFORM

Part No. 5503472

A certified access platform designed and engineered to provide safe and efficient access to the front end of the Caterpillar AD60 underground truck. Certified and compliant with Australian Standards.

### CONSTRUCTION

- Full TIG welded, heavy-duty aluminium RHS construction
- WLL: 600kg per platform section
- Platforms allow easy access to the front of the cab and around the sides
- Modular design, split into 3 sections for ease of transport and use
- Sections simply latch together
- Double height handrails at points to prevent falls
- Non-slip nosings on all stair treads
- Safety handrails with kickplates
- High quality erman made caster wheels
- Self-closing gates

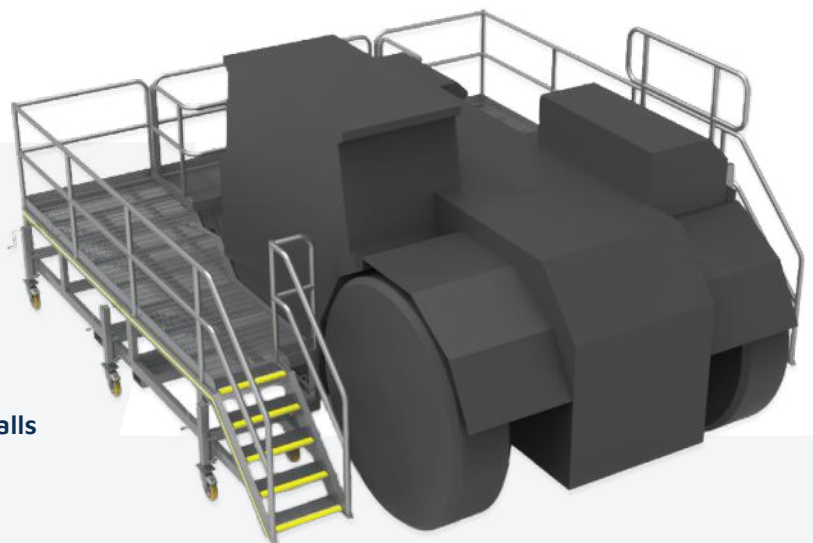

## CATERPILLAR AD60 TRUCK

### CATERPILLAR AD60 TUB TRANSPORT FRAME Part No. 5303154

Our Transport Frame is designed and engineered for the safe, efficient and easy movement of Caterpillar AD60 tubs in the field.

#### CONSTRUCTION

- Heavy duty steel
- WLL: 14T
- Fitted with forklift slots
- Rubber pads on contact surfaces
- Fitted with heavy-duty roller wheels
- Painted to specific requirements

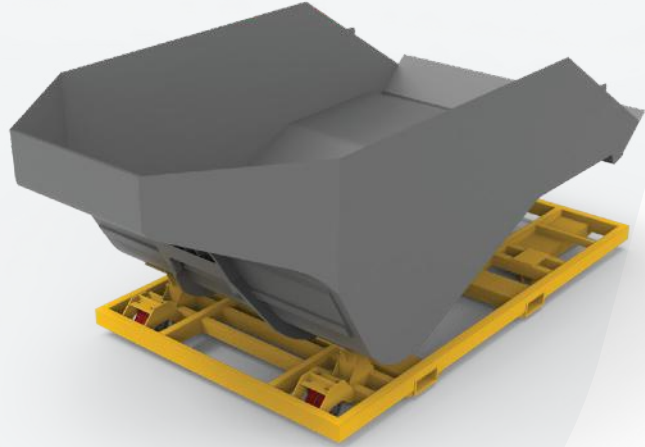

### MT65-AD60 WORKSHOP FRAME Part No. 5503154

Our Workshop Frame is designed and engineered to allow for safe, efficient and easy maintenance or refurbishment of AD60 and MT65 tubs in the workshop.

#### CONSTRUCTION

- Heavy-duty steel
- WLL: 14T
- Fitted with forklift slots
- Rubber pads on contact surfaces
- Heavy-duty grafting deck
- Painted to specific requirements

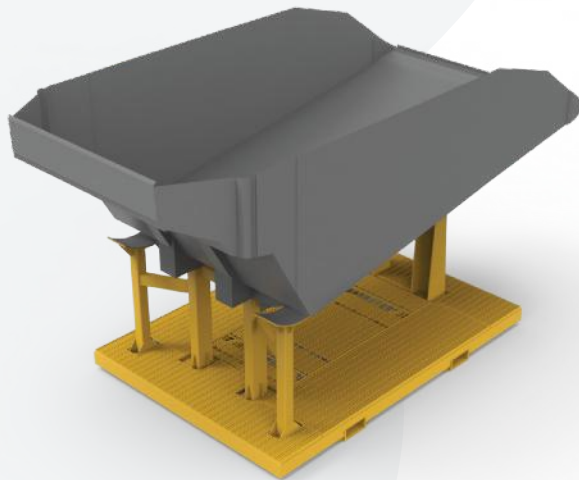

### CATERPILLAR AD60 SKID STAND Part No. 5502519

A stand used for the skid on the Caterpillar AD60, engineered and certified in compliance with Australian Standards.

#### CONSTRUCTION

- Heavy-duty steel
- WLL: 25T
- Fitted with forklift slots
- Finished in Y-14 safety yellow
- Height: 550mm

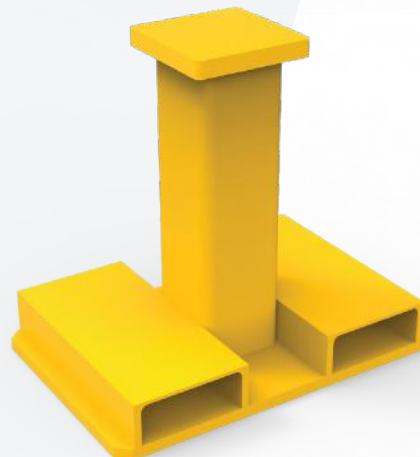



# CATERPILLAR AD63 TRUCK

 [www.bendtechgroup.com.au](http://www.bendtechgroup.com.au)





# CATERPILLAR AD63 TRUCK

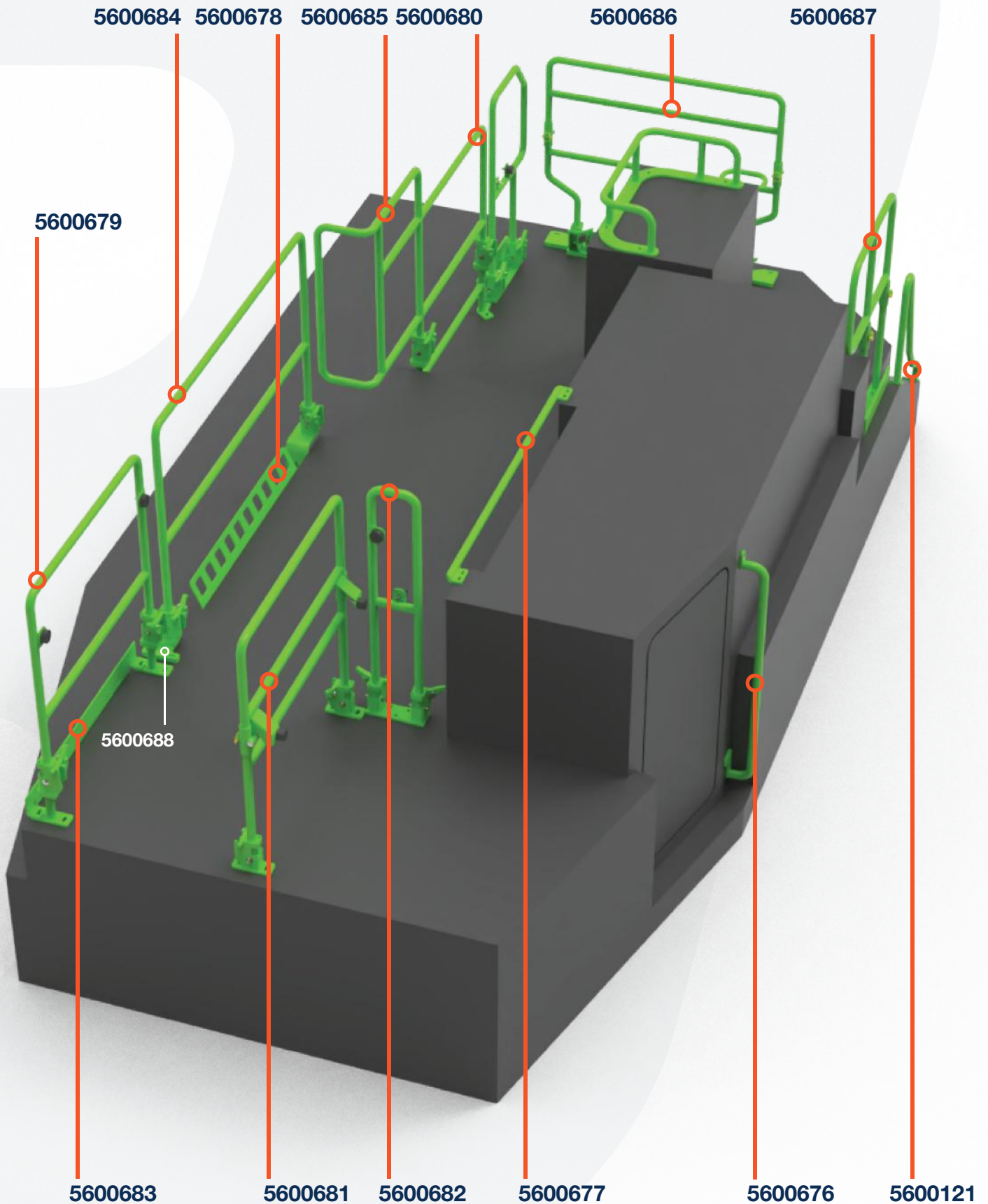

# CATERPILLAR AD63 TRUCK



**HANDRAIL 5600684**  
OEM No. 557-5253



**HANDRAIL 5600681**  
OEM No. 548-9050



**HANDRAIL 5600679**  
OEM No. 548-5995



**HANDRAIL 5600686**  
OEM No. 557-5284

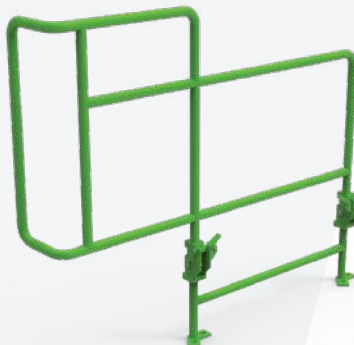

**HANDRAIL 5600685**  
OEM No. 557-5264



**HANDRAIL 5600687**  
OEM No. 602-0490



**HANDRAIL 5600682**  
OEM No. 557-5240



**HANDRAIL 5600680**  
OEM No. 548-9049



**HANDRAIL 5600676**  
OEM No. 540-2857

## CATERPILLAR AD63 TRUCK

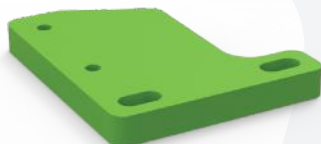

**PLATE 5600688**  
OEM No. 557-6438



**HANDRAIL 5600121**  
OEM No. 380-0075



**HANDRAIL 5600677**  
OEM No. 540-2860



**KICKPLATE 5600683**  
OEM No. 557-5245



**KICKPLATE 5600678**  
OEM No. 543-5339

# CATERPILLAR AD63 TRUCK

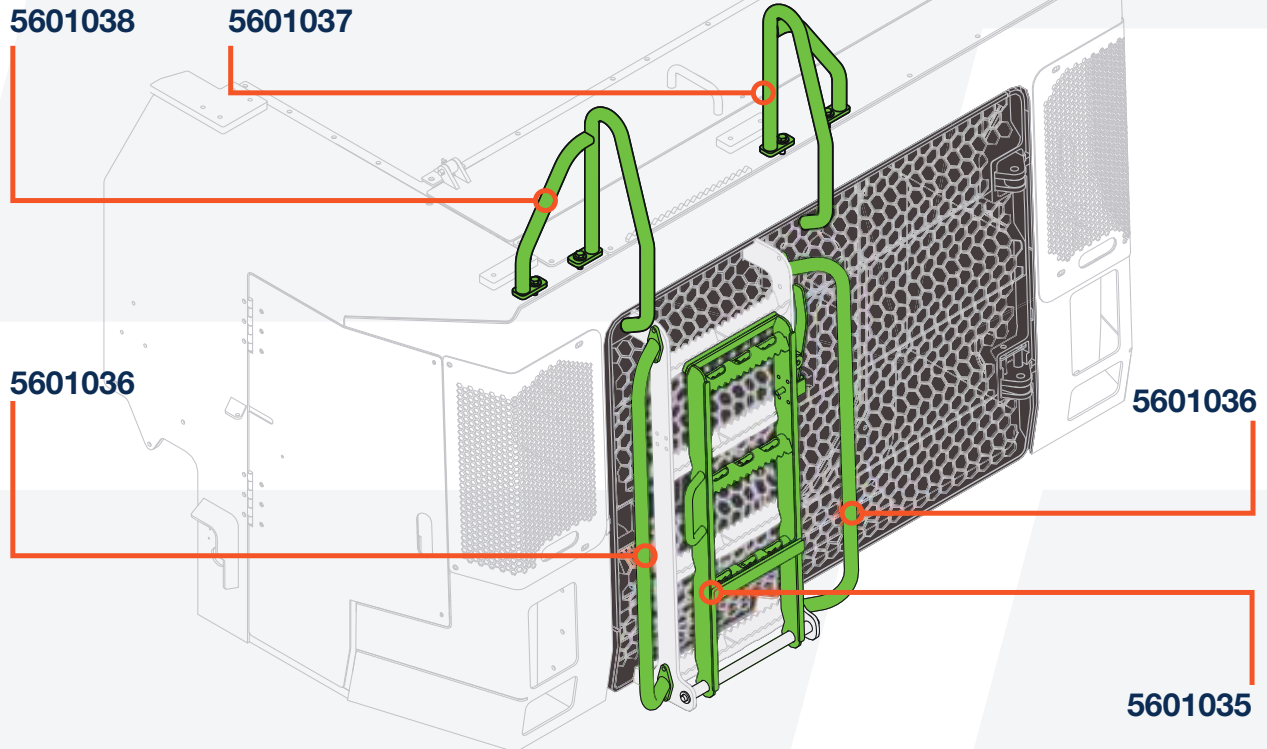

**HANDRAIL 5601036  
(2 REQUIRED)**  
OEM No. 543-3655



**HANDRAIL 5601038**  
OEM No. 543-3779



**HANDRAIL 5601037**  
OEM No. 564-2857



**LADDER 5601035**  
OEM No. 543-3652



**FRONT GRILLE 5601039**  
OEM No. 543-3649

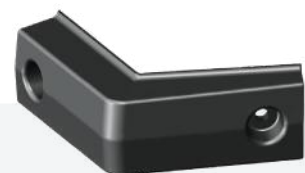

**BUMPER 5001935**  
OEM No. 166-4225  
(single unit)



## CATERPILLAR AD63 TRUCK

### CAT AD63 TRANSMISSION ACCESS PLATFORM

Part No. 5506357

A platform designed and engineered to provide safe and efficient access to the transmission area on the CAT AD63 Truck.

#### CONSTRUCTION

- Full TIG welded, heavy-duty aluminium RHS construction
- WLL: 250kg
- Latch locking design
- Non-slip, serrated grating work deck and stair treads
- Non-slip nosings on all stair treads
- Bolt-on handrails with kickplates
- High quality German made castor wheels
- Heavy-duty levelling jacking stands
- Self-closing gates

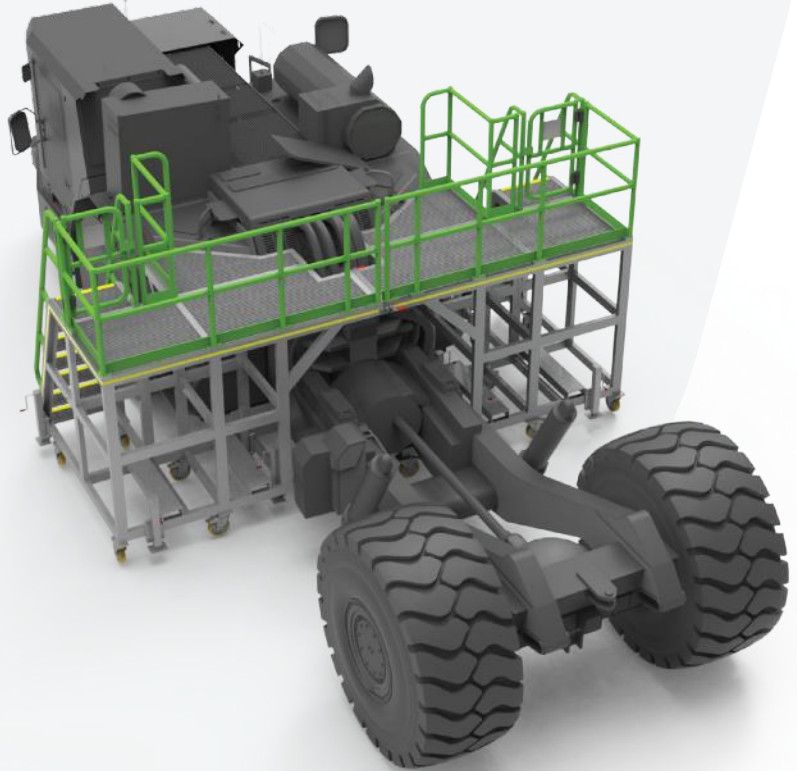

### CAT AD63 FRONT ACCESS PLATFORM

Part No. 5506355

A platform designed and engineered to provide safe and efficient access to the front components of a CAT AD63 Truck for maintenance. A 2 piece design that fits around the front of the machine with steps each side, making maintenance safer and easier.

#### CONSTRUCTION

- Full TIG welded, heavy-duty aluminium RHS construction
- WLL: 600kg
- 2 piece design, bolts together
- Latch locking design
- Non-slip, serrated grating work deck and stair treads
- Non-slip nosings on all stair treads
- Bolt-on handrails with kickplates
- High quality German made castor wheels
- Heavy-duty levelling jacking stands
- Self-closing gates



## CATERPILLAR AD63 TRUCK

### CAT AD63 TRAY/TUB ACCESS PLATFORM

Part No. 5506359

A platform designed and engineered to provide safe and efficient access to the tray/tub on the CAT AD63 Truck. Swing out gates block off gaps that technicians/operators could fall out of and can be wheeled or forklifted into position.

#### CONSTRUCTION

- Full TIG welded, heavy-duty aluminium RHS construction
- WLL: 250kg
- Latch locking design
- Non-slip, serrated grating work deck and stair treads
- Non-slip nosings on all stair treads
- Bolt-on handrails with kickplates
- High quality German made castor wheels
- Heavy-duty levelling jacking stands
- Swing gates with magnetic clamps





# HEIGHT ADJUSTABLE PLATFORMS







## GIRAFFE G20 HEIGHT RANGE

### GIRAFFE G20

Part No. 5800500

#### CONSTRUCTION

- Platform height range: 1580mm – 2930mm (225mm increments)
- Overall width: 1456mm
- Overall length: 4495mm
- Platform width: 780mm
- Platform length: 1786mm
- WLL: 300kg
- Unit tare weight: 780kg



### GIRAFFE G20 + 1 STEP

Part No. 5800502

#### CONSTRUCTION

- Platform height range: 1800mm – 3150mm (225mm increments)
- Overall width: 1456mm
- Overall length: 4750mm
- Platform width: 780mm
- Platform length: 1786mm
- WLL: 300kg



### GIRAFFE G20 + 2 STEP

Part No. 5800503

#### CONSTRUCTION

- Platform height range: 2000mm – 3300mm (225mm increments)
- Overall width: 1456mm
- Overall length: 4945mm
- Platform width: 780mm
- Platform length: 1786mm
- WLL: 300kg





# GIRAFFE G20 HEIGHT RANGE



## GIRAFFE G20 + 4 STEP

Part No. 5800504

### CONSTRUCTION

- Platform height range:  
2400mm – 3800mm (225mm increments)
- Overall width: 1900mm
- Overall length: 5395mm
- Platform width: 780mm
- Platform length: 1786mm
- WLL: 300kg



## GIRAFFE G20 + 8 STEP

Part No. 5800505

### CONSTRUCTION

- Platform height range:  
3300mm – 4700mm (225mm increments)
- Overall width: 2500mm
- Overall length: 7270mm
- Platform width: 780mm
- Platform length: 1786mm
- WLL: 300kg



## OPTIONAL FEATURES



### SLIDE OUT DECK

Part No. 5800506



### HAMMERHEAD DECK

Part No. 5800507



### ANGLED DECK

Part No. 5800508



## MONKEY MX21 HEIGHT RANGE

### MONKEY MX21 Part No. 5600543

#### CONSTRUCTION

- Platform height range:  
1255mm – 2505mm (250mm increments)
- Overall width: 1032mm
- Overall length: 2242mm
- Platform width: 642mm
- Platform length: 1041mm
- WLL: 250kg
- Unit tare weight: 230kg



### MONKEY MX21 WITH GO-BASE Part No. 5600546

#### CONSTRUCTION

- Platform height range:  
1500mm – 2750mm (250mm increments)
- Overall width: 1177mm
- Overall length: 2242mm
- Platform width: 642mm
- Platform length: 1041mm
- WLL: 250kg



## OPTIONAL FEATURES

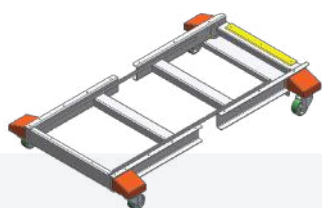

**GO-BASE CHASSIS**  
Part No. 5600559

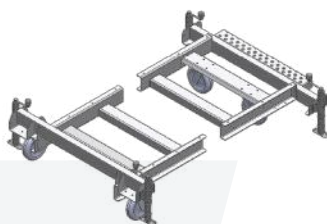

**ALL TERRAIN KIT**  
Part No. 5600547

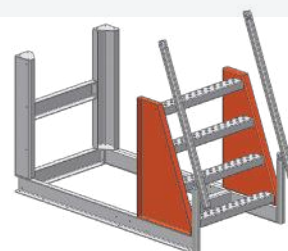

**4 STEP SUB CHASSIS**  
Part No. 5600548



**EXTENDED CANTILEVER KIT**  
Part No. 5600549



**HYDRAULIC KIT**  
Part No. 5600550



SQUIRREL SERIES

VRSQ-14 AND VRSQ-17

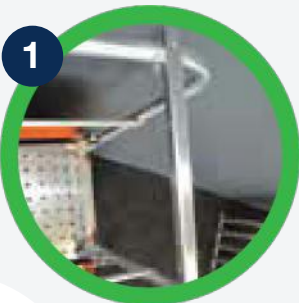

1 Safety bar at the rear of the platform stays out of the way for climbing on or off the deck and clips on easily behind the user



2 Easy pull trigger rod gives a positive lock at each of the four deck heights



3 Easy loading with strong 'tie-down' points



4 Quick to shift around the site with the integral carry handles



5 Very Light and very strong thanks to the effective design and the predominantly aluminium structure

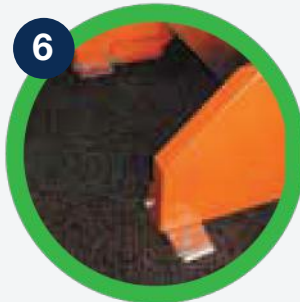

6 A unique 'flip feet' provide extra stability when the deck is in use, but flip conveniently out of the way when you need to get through a narrow gap

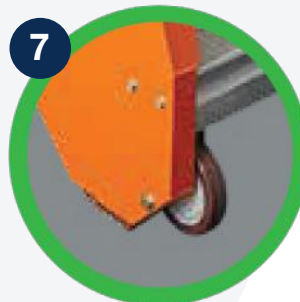

7 Simple to move just tilt until wheels engage and then push around

## SQUIRREL SERIES

# VRSQ-14 AND VRSQ-17

The VRS Squirrel Series brings the safety and efficiency of the VRS platform series, right down to the smaller tasks in building and maintenance in many industries.

It has excellent manoeuvrability and is fully height adjustable, which has made it the platform of choice for tradesmen on building sites, right through to maintenance workers in oil refineries.



### VRSQ-14

#### CONSTRUCTION

- Platform height range: 720mm to 1440mm (250mm increments)
- WLL: 180kg
- Overall width (flap feet out): 776mm
- Overall width (flap feet in): 644mm
- Overall length: 1090mm
- Platform width: 510mm
- Platform length: 565mm

### VRSQ-17 (WITH GO BASE)

Part No. 5800510

#### CONSTRUCTION

- Platform height range: 950mm to 1600mm (250mm increments)
- WLL: 180kg
- Overall width: 1050mm
- Overall length: 1200mm
- Platform width: 510mm
- Platform length: 565mm



# SQUIRREL SERIES VRSQ-14 AND VRSQ-17

4 Deck Positions

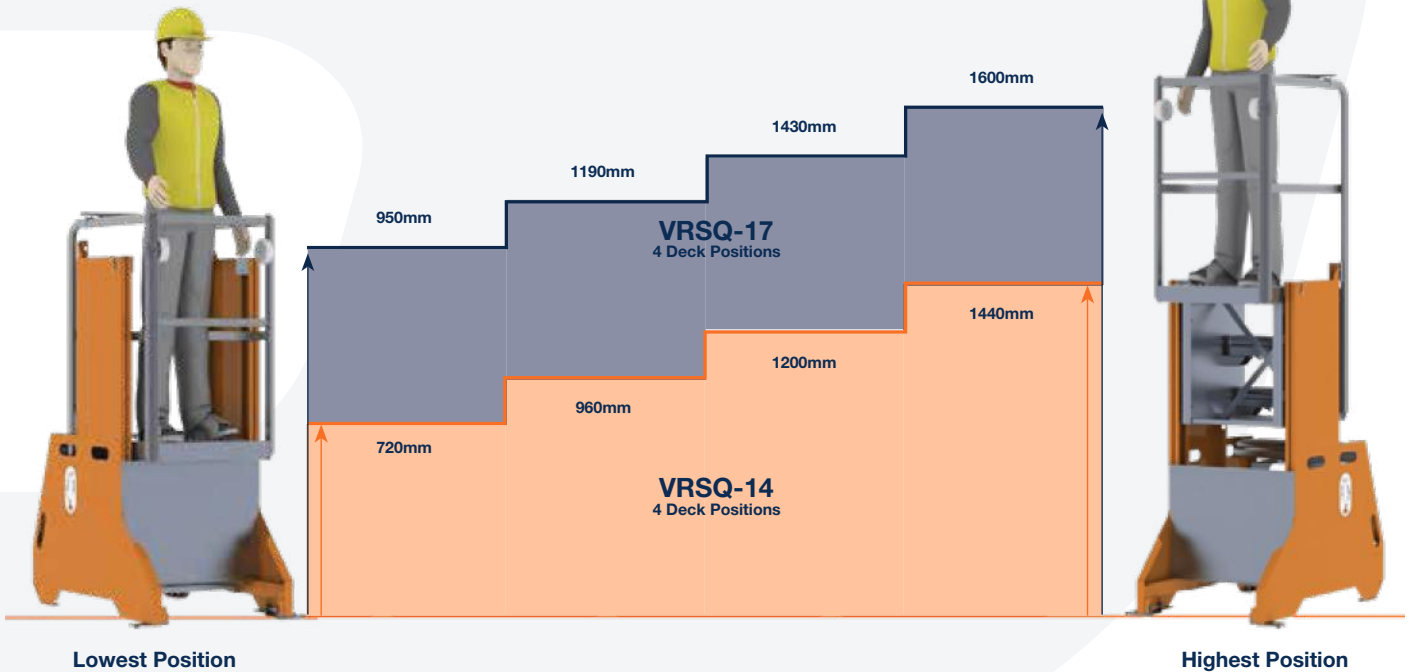

The VRS Squirrel with GO Base enables the operator to wheel the platform on all 4 wheels.



“SAFE,  
EFFICIENT  
ACCESS  
AT ALL  
LEVELS”



**3** *BIGGER THAN BUSINESS*

## TAKE NOTE

A large rectangular area filled with a light blue grid pattern, intended for taking notes. The grid consists of small squares, with a slightly larger margin at the top for a header.

**TAKE NOTE**A large grid of graph paper for taking notes. The grid is composed of small squares and is divided into three horizontal sections by two light gray diagonal lines. The top section is the largest, followed by the middle section, and the bottom section is the smallest. The grid is intended for handwritten notes.



**3** *BIGGER THAN BUSINESS*

## TAKE NOTE



**TAKE NOTE**A large grid of graph paper for taking notes. The grid is composed of small squares and is divided into three horizontal sections by two light gray lines. The top section is the largest, followed by the middle section, and the bottom section is the smallest. The grid is intended for students to write their notes during a lesson.

**3** *BIGGER THAN BUSINESS*

## TAKE NOTE

A large rectangular area filled with a light blue grid pattern, intended for taking notes. The grid consists of small squares, with approximately 20 squares across and 40 squares down.

