

Our Family

1954-2021





How Our Family Began...

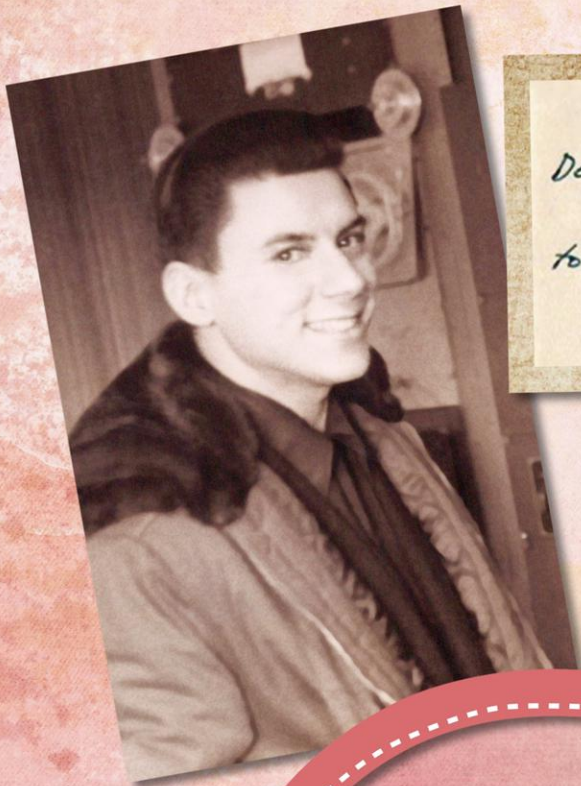

3/19/54
Dear Rosalind,
Just a little token
to express my love,
Ruby





Steven Richard

b. June 9, 1956

NAME	<i>Baby Boy Wasserman</i>	BIRTHDAY	<i>June 9</i>	DISCHARGE DATE	<i>4/8/56</i>
BIRTH WEIGHT	<i>4-12</i>	LOST TO	<i>7-2</i>	DISCHARGE WEIGHT	<i>7-7 1/2</i>

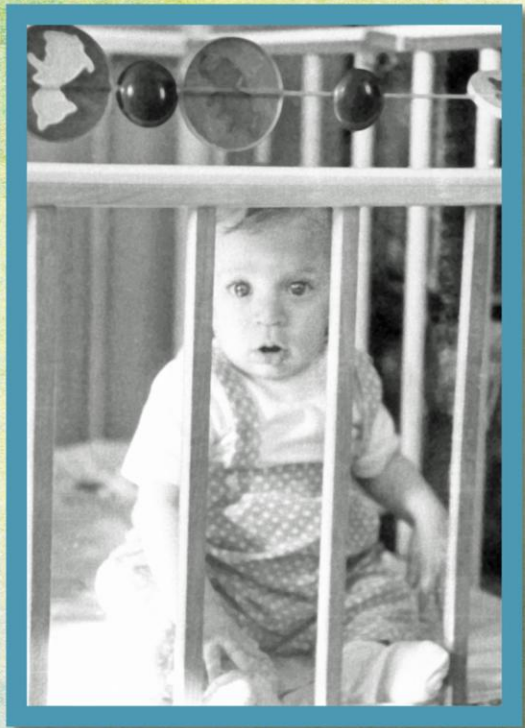

1956-59



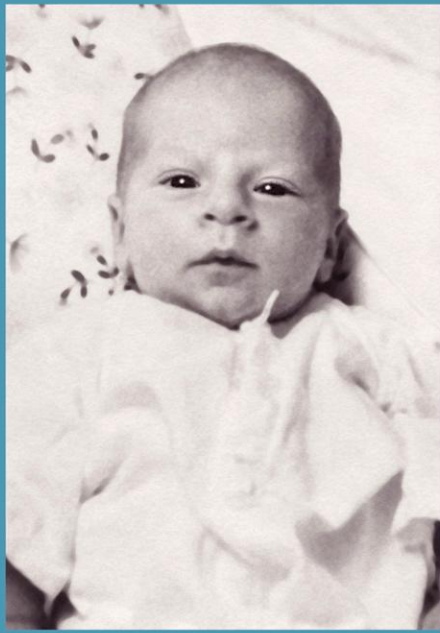

Robert Scott

b. June 30, 1959

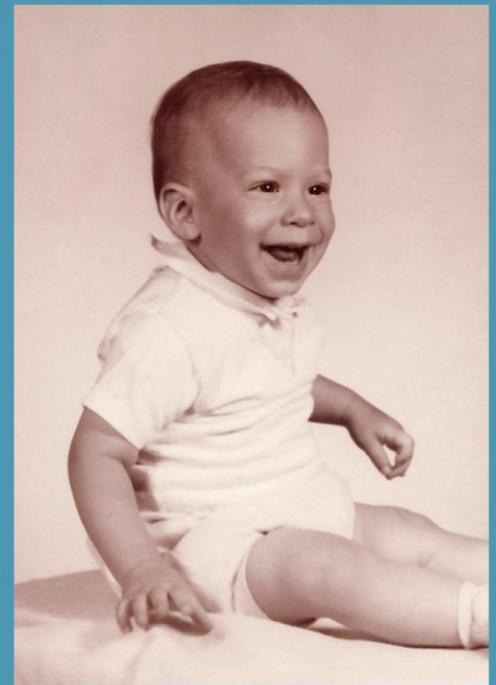

1959-1961





David Neil

b. February 19, 1962

NEWTON-WELLESLEY HOSPITAL
Newton Lower Falls, Mass.

NAME Baby Boy Wasserman Birthday 2-19-62 Discharge Date 2-24-62
Birth Weight 6-2 Lost to 5-14 Discharge Weight 6-5 1/2

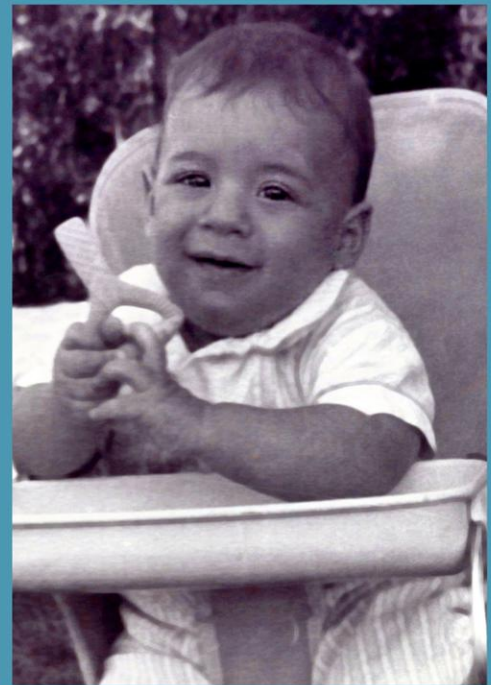

1962-63



1964-66

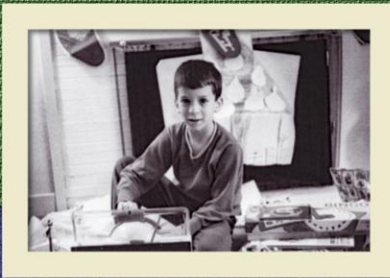

1967-69





1970-72

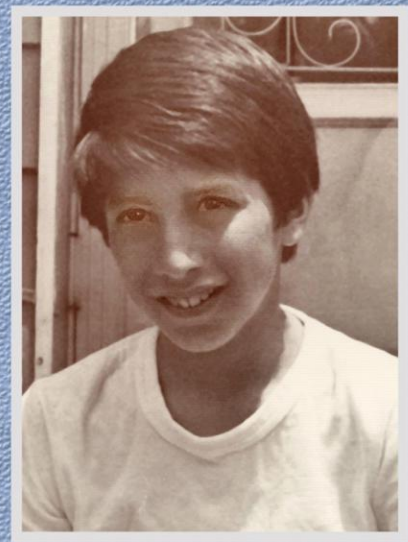
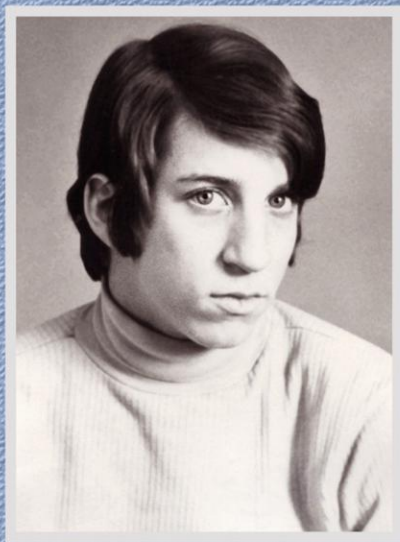
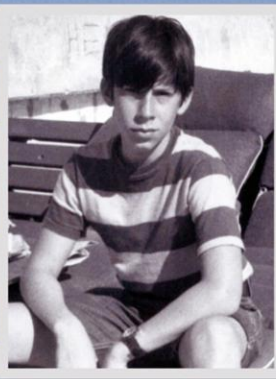

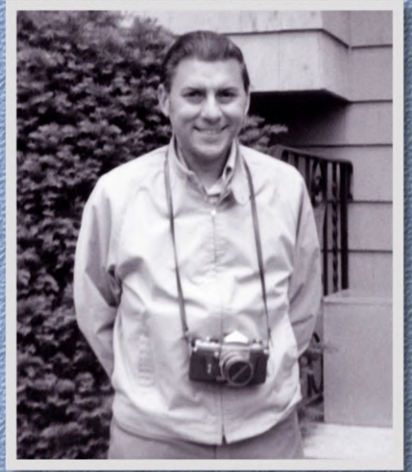

1973-74



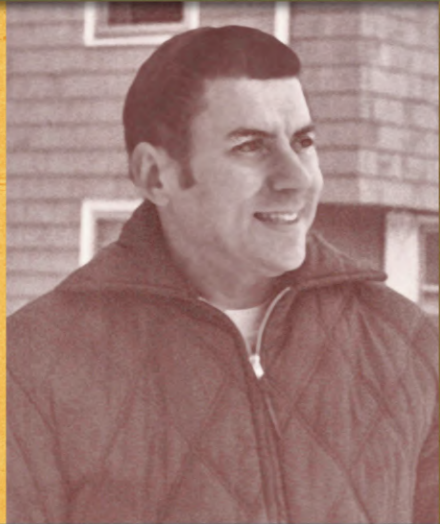

Steve's High School Graduation



1975-77



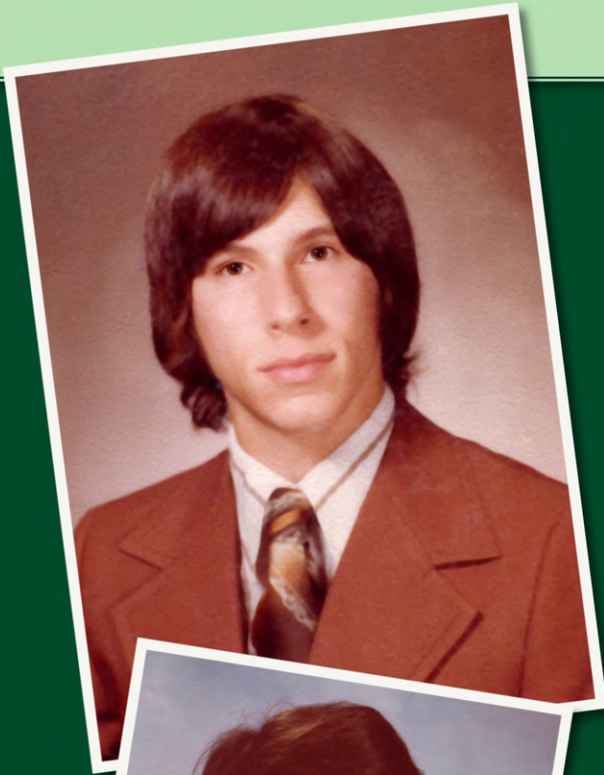

1978-80

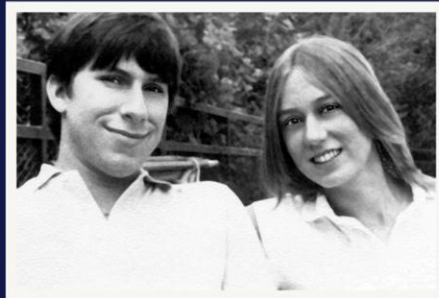

Steve's
College
Graduation

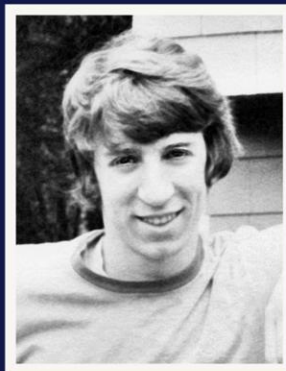
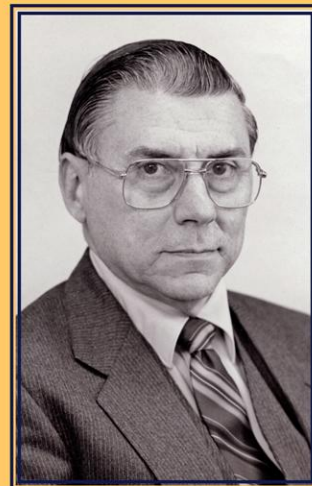
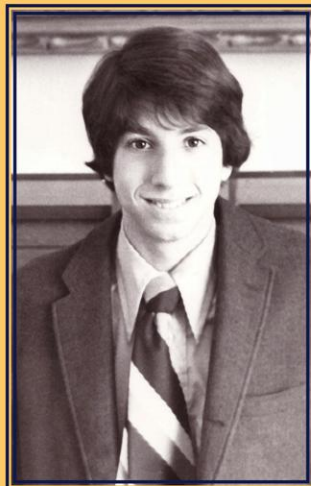



Bob's College Graduation

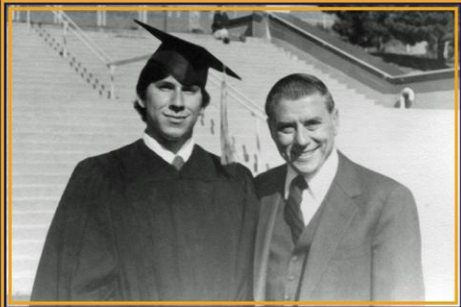
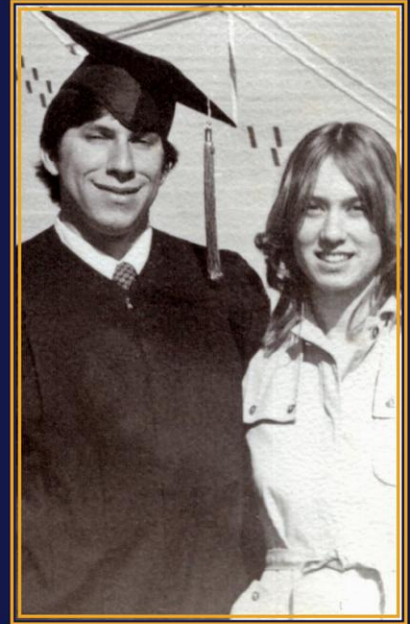
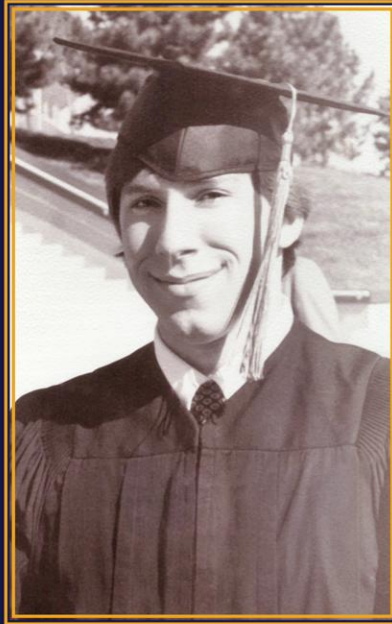

1981-82

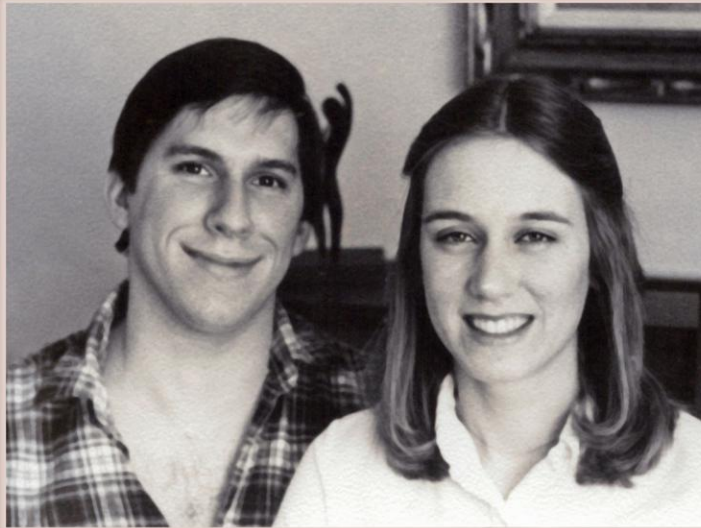



1983-84



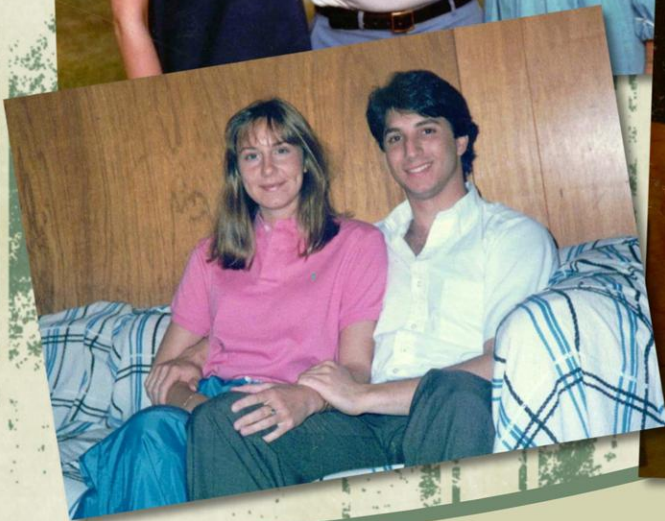

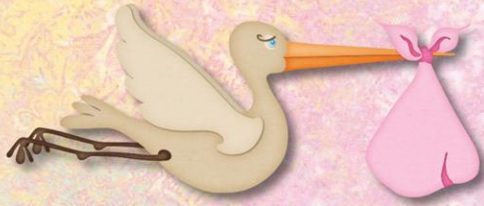

Christina Lee



b. January 21, 1985



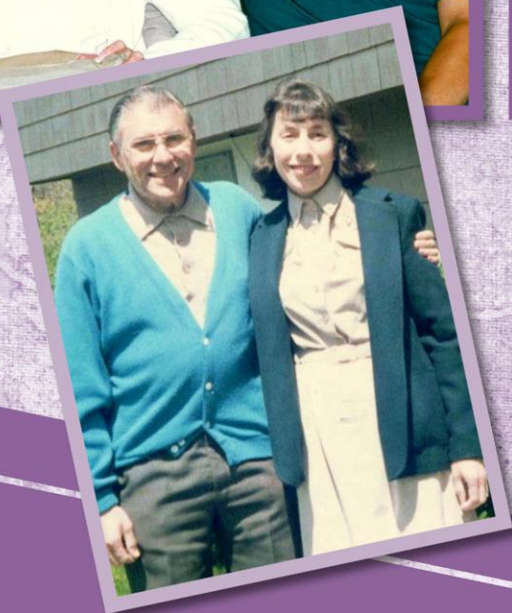

1985

1985-86

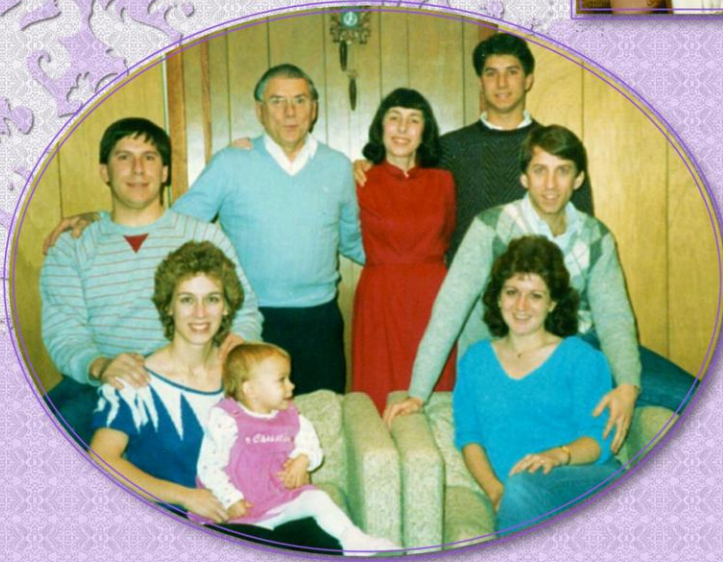
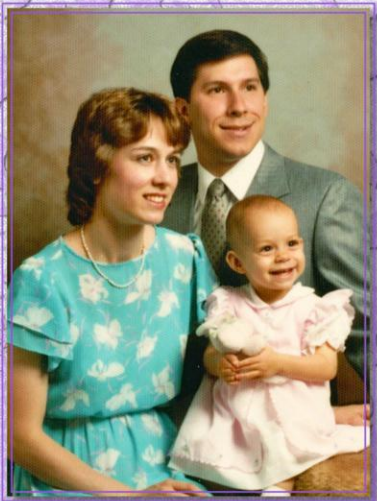
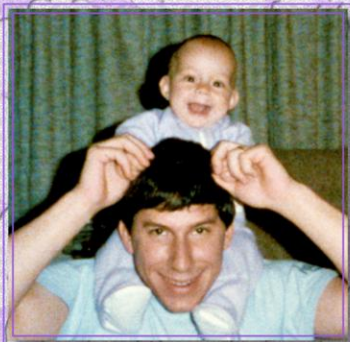
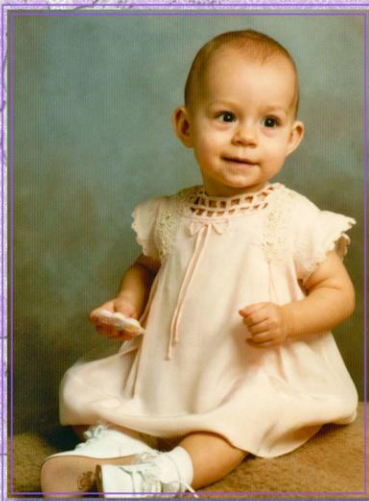
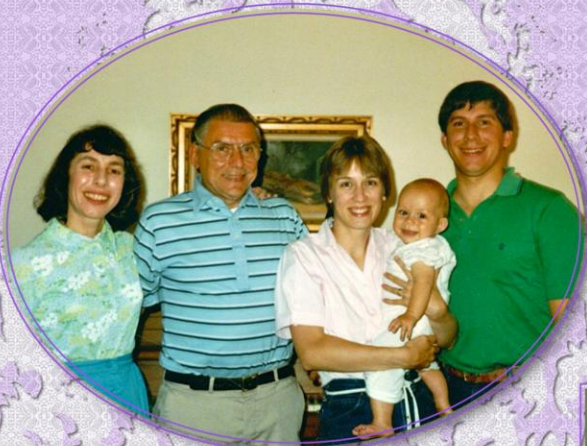

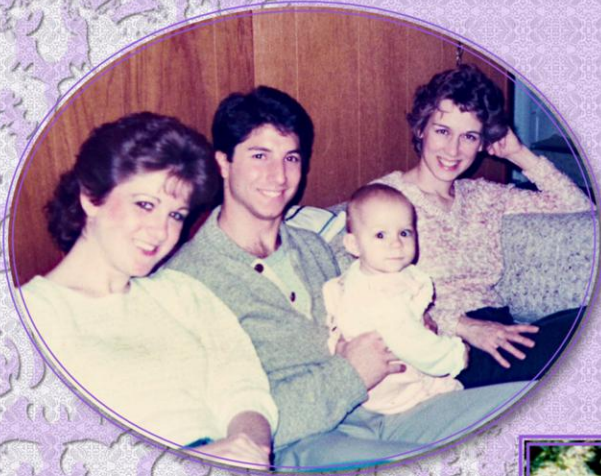
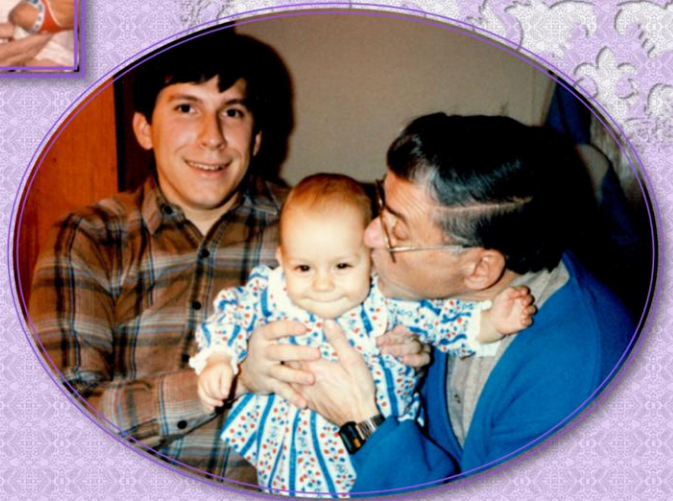
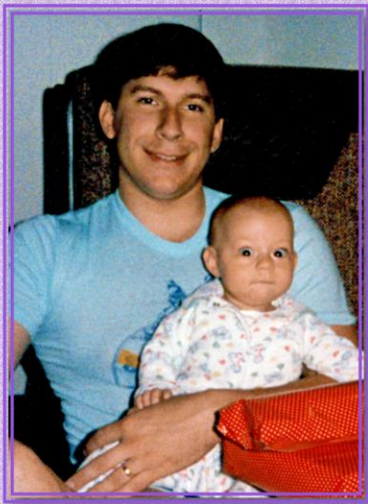

1987





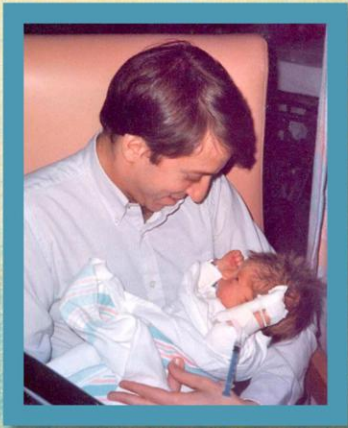

Jeffrey Scott

b. December 26, 1987



 BRIGHAM AND WOMEN'S HOSPITAL *Jeffrey Scott*

My Name Wasserman

My Parents' Names Mollie / Steven

Birthdate 12-26 Time _____ Weight 8-11/2 G.A. feen

My Private Pediatrician Tufts Ph # _____

My COMMUNITY HOSPITAL _____

My Primary Doctor _____

My Primary Nurse _____

WASSERMAN, MOLLIE
1622 8057462 BRIGHAM AND WOMEN'S HOSPITAL
Mass.



Steve + Mollie Wasserman
joyfully announce the
birth of their son

Jeffrey Scott

Born December 26, 1987
Weight 8 lbs, 11 oz
Length 20 1/2 inches



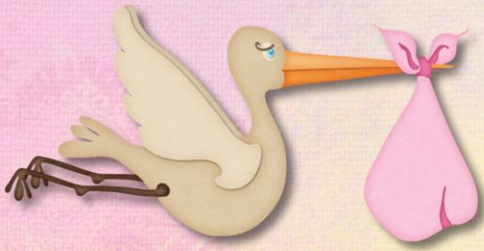

Amy Katherine
b. February 13, 1988



Announcing
Arrival of



my name is Amy Katherine Wasserman

born on Feb. 13, 1988 2:53 A.M.

weighed 7 pounds 6 ounces
20 1/2"

proud parents Bob & Lynn Wasserman
& Big sister: Christina

From



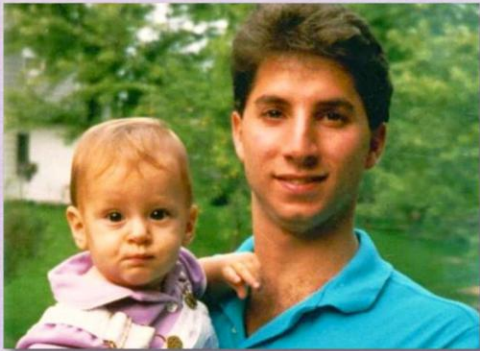



1988-89



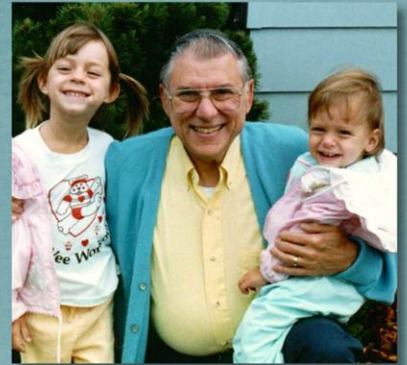

1990

Pension questions top callers' queries

What part of my pension or profit-sharing plan is taxable?

The portion of your pension or profit-sharing plan that you have directly contributed is called "contributory" and is tax free when it comes back as a distribution, said Steve Malocco of Tonneson & Co. in Wakefield.

The portion that your company put in is "non-contributable" and can be taxed by both the state and the federal government, he said.

Pensions from private companies are taxable in Massachusetts. Pensions from city, state and federal agencies are not taxable by the state, but are taxed by the federal government, Malocco said.

The pension entry appears in two parts on the front page of your 1040 form. One part is for total received. The other is for the total that's taxable, Malocco said.

What do I do if I get my pension before I'm of retirement age?

If you're under 59½ years of age, you must roll your pension over into an investment within 60 days or face a 10 percent excise tax, said Jim Bailey of Needel, Welch & Stone P.C. in Rockland.

Most people roll their pensions over into an individual retirement account, or IRA, he said.

Bill Sheridan, of W.R. Sheridan CPA in Boston, recommends that you do research on your pension as soon as you get it and before it's too late to roll it over.

If you're over 59½, you can keep your pension and qualify for a lower tax rate if the pen-



LINE OF QUESTIONING: David Wasserman listens to a question on the Herald tax hotline.

sion is a one-time distribution, added Carol Tully of Wolf & Co. in Boston. The tax rate is usually treated as if it's spread out over five to 10 years, she said. What about early withdrawals of IRAs?

The penalty is the same for premature IRA withdrawals as for pensions, so roll the IRA over into another one, recommends Jim Bailey of Needel, Welch & Stone in Rockland. "The federal government

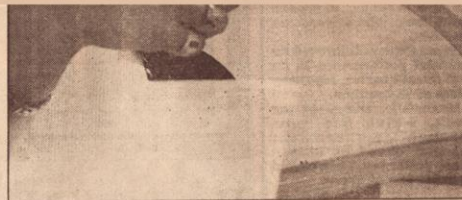

GUIDING HAND: Carol E. Tully pores through the 1990 United States Master Tax Guide to answer a reader's question yesterday.

likes to see money put into savings," Bailey said. "It's best to do that because the earnings, while they're sitting there, are tax deferred.

Earnings from the IRA, but not the original principal, are taxable by the state, said Walter O'Panasetts of Shapiro Weiss & Co. in Boston. Be careful not to list your IRA principal on your Mass. tax return, he said.

If you know you must pay a penalty — but don't know how — you should call the IRS and they will send you a special form, said Barbara Taber of Alan Edelman & Co. in Boston. The form does not come with your regular tax forms.

Can I get a tax break if I sell my house or condo for a loss?

What if I sell for a profit?

You are allowed to deduct real estate losses only if they do not involve the real estate where you live, said Walter O'Panasetts of Shapiro, Weiss & Co. in Boston. Sales of principal residences are not deductible if you sell for a loss, O'Panasetts said.

If you sell for a profit, you will be taxed, but you can avoid it if you buy another home for the same amount or more than you sold your previous one for.

said Gary Demasek of Tofias Fleishman Shapiro & Co. in Cambridge.

Demasek said people over 55 years old qualify for a "once-in-a-lifetime" exemption of up to \$125,000 profit on the sale of their homes. But he warned them not to waste the exemption, especially if they are moving to a more expensive place. How do I pay a tax on a shared mortgage agreement?

Expensive housing prices are forcing more and more people to share their mortgages, but only one person gets the 1098 interest statement from the bank, said Burton Speer of Grant Thornton in Boston.

"There seems to be more people that — based on real estate prices in the last few years — have had to look for other means of financing," Speer said.

Family members, for example, will sometimes share mortgages, he said.

Speer said if you don't get the statement, then you must list your portion of the mortgage payment on your Schedule A form along with an attached statement carrying the name and address of the person to whom the bank statement is sent.

Staff photos by Ted Gartland

Dave - February 23, 1990





Dana Beth

b. May 25, 1990

It's a
Beautiful
World...



Dana Beth Wasserman
born May 25, 1990
at 7:07 AM.

wt: 7 lbs. 9oz. 20 1/2"

Proud parents: Bob + Lynn

Big sisters: Christina
+ Amy

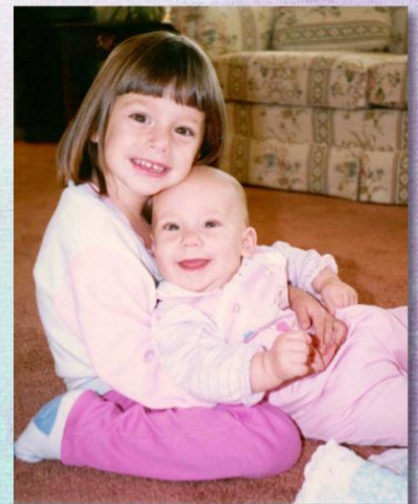
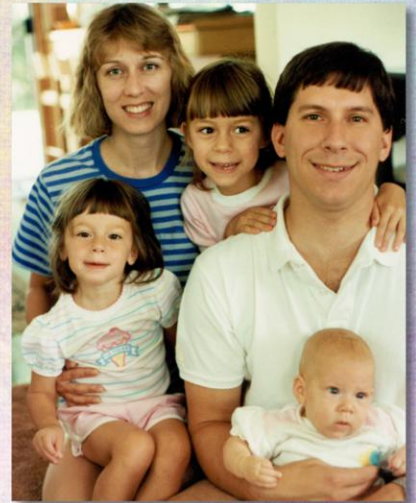



Ryan David
b. October 23, 1990



*Announcing
With Great
Joy!*



Name Ryan David Wasserman
Weight 7 lb, 11 oz
Born October 23, 1990





1991





Daniel Jay

b. April 11, 1991



Steve, Mollie, and Jeffrey Wasserman joyfully announce the birth of their son and brother,

DANIEL JAY

Born: 4/11/91

Weight: 7 lb 6 oz

Length: 20 1/2"



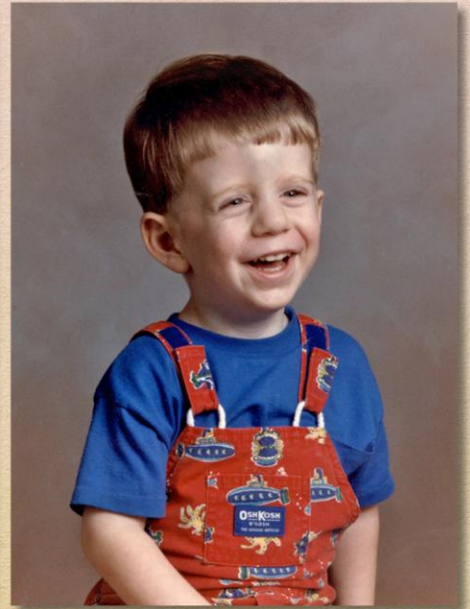

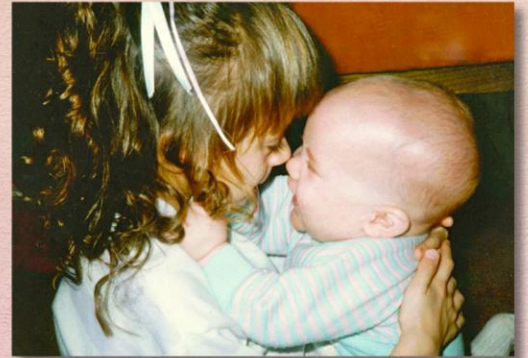
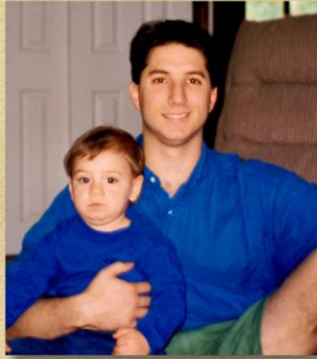

1992





1992-93

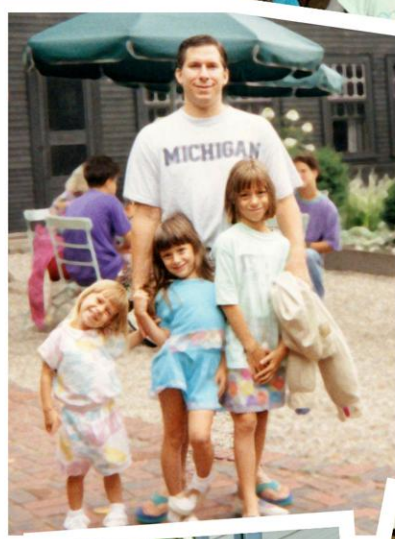





Justin Gene
b. October 9, 1993

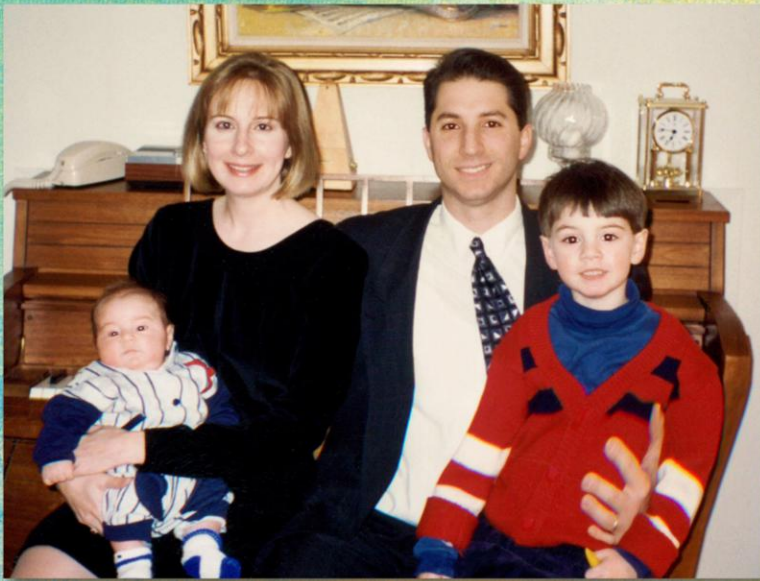

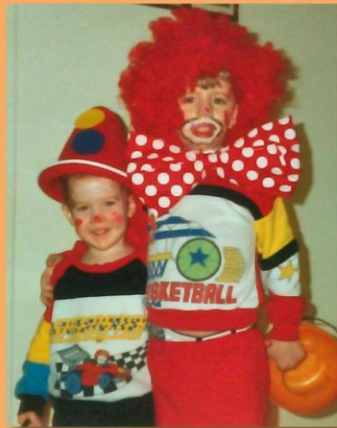
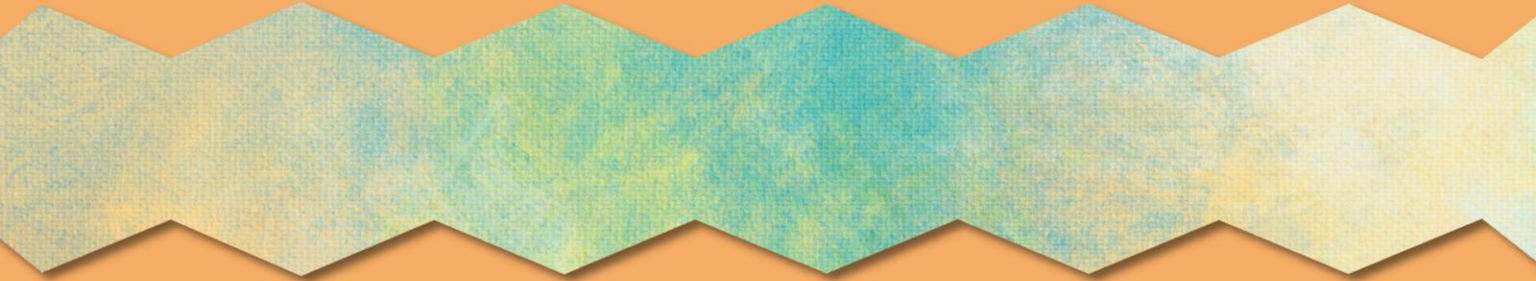

1994-95



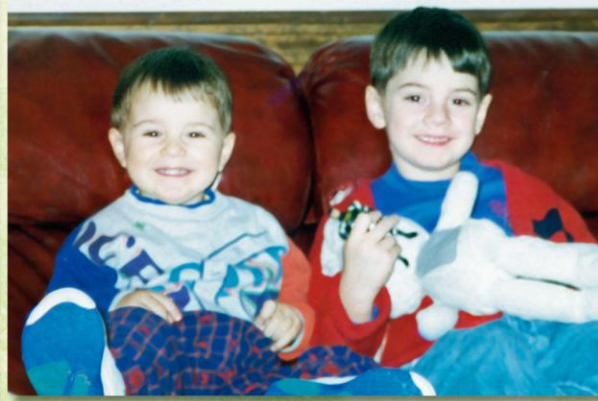

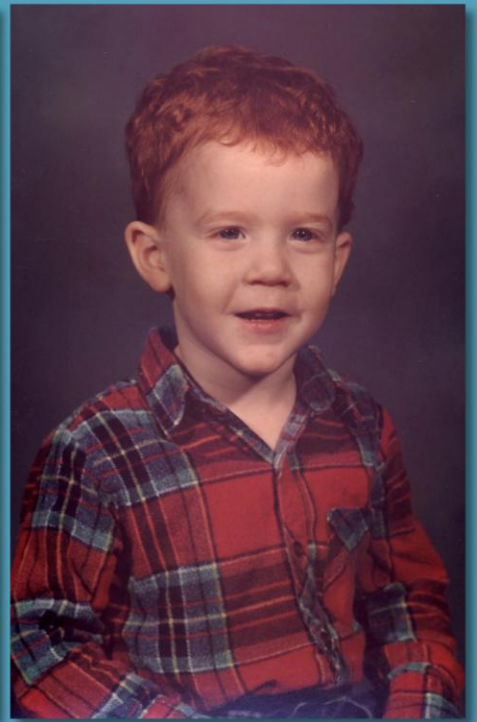

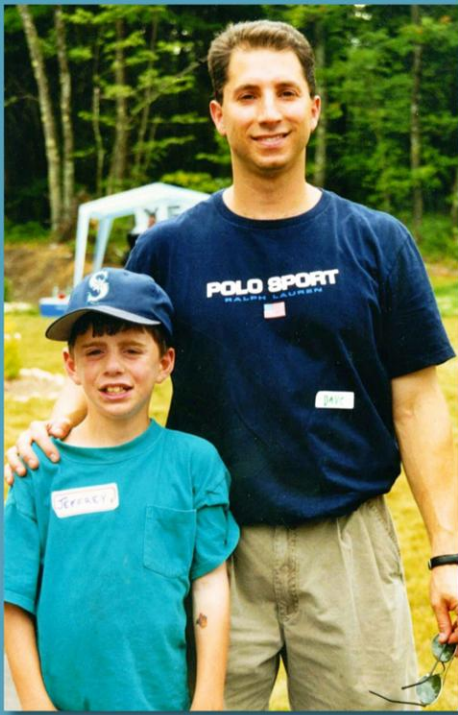

1996-97

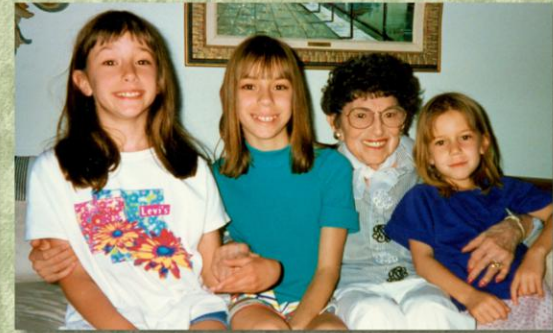

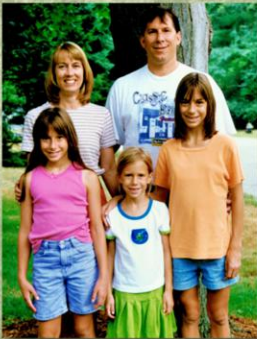
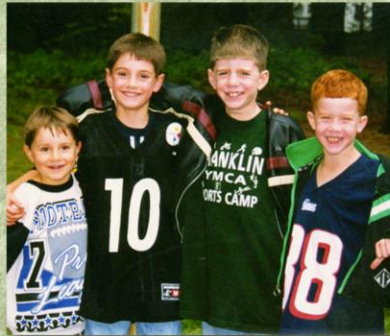

1998-2000



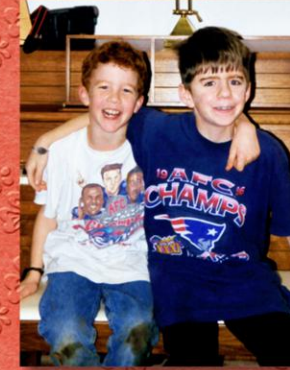

2001





2002-03





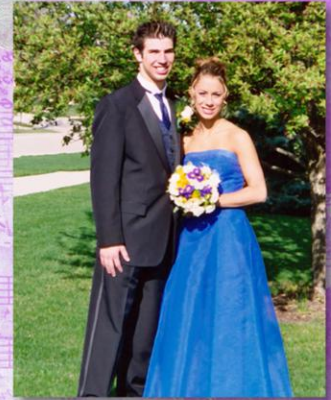
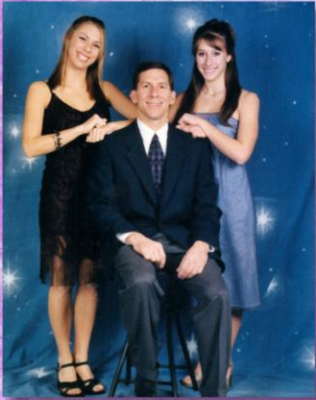

2004

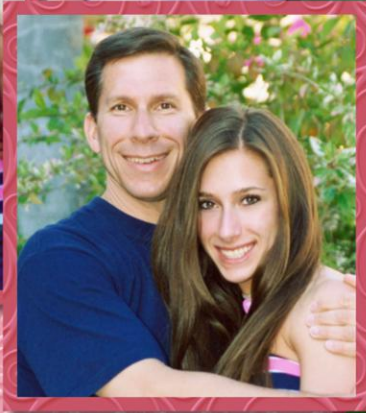
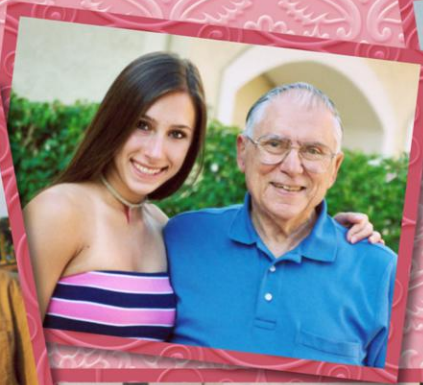



50th Anniversary Celebration!

*Congratulations to Mom & Dad
On Your 50th Wedding Anniversary*



*Red Jacket Inn & Resort
Yarmouth, MA
July 2004*

*Congratulations On
Your 50th Wedding Anniversary*

Dear Mom & Dad,

We'd like to thank you for including all of us in your 50th Wedding Anniversary Celebration.

We had a wonderful time and hope that having your family around you made the celebration extra special.

We hope that this album will seal the memories for years to come.

*Much love from your kids,
Bob & Lynn
Dave & Lauren
Steve & Mollie*

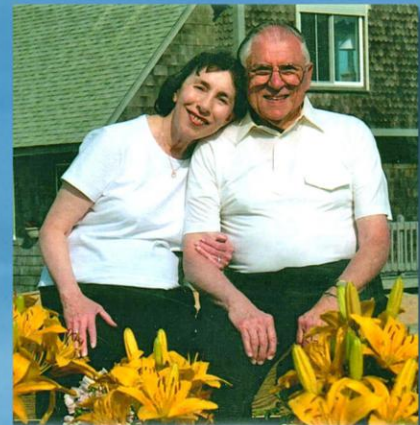

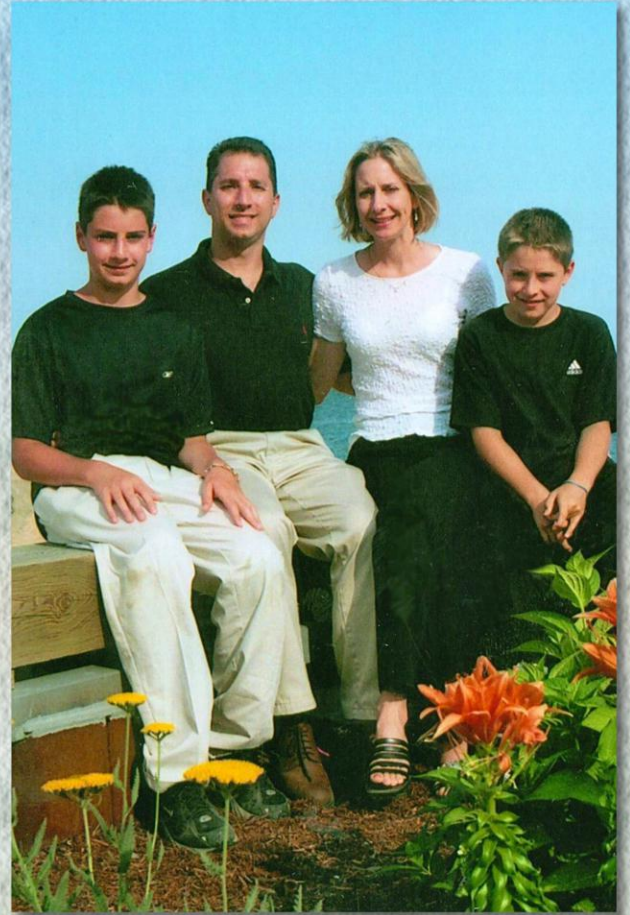









2004

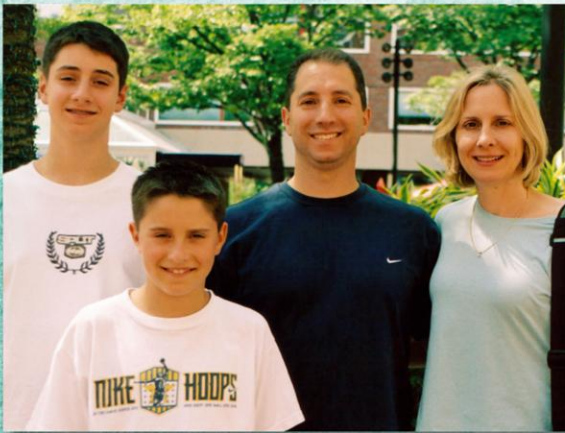

2005

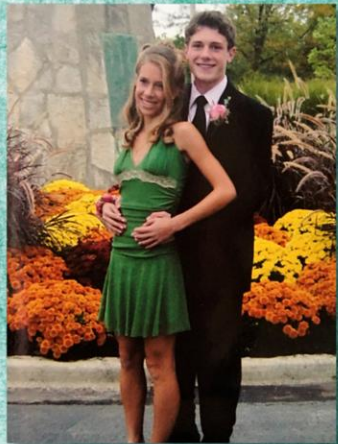

2006-07





2008-10

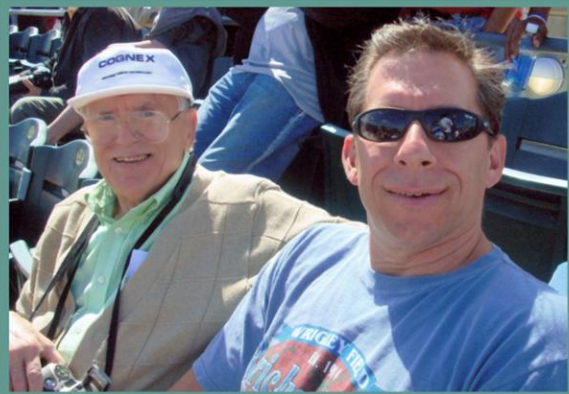

life

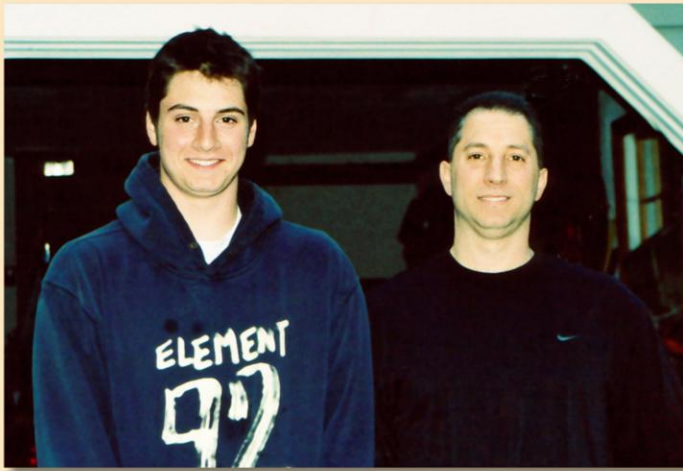

April Rose
b. October 25, 2010



2011

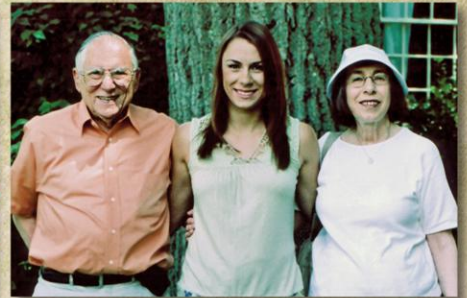
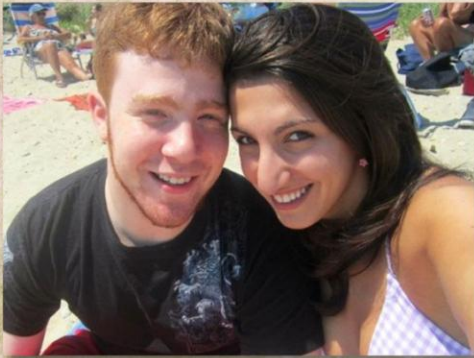

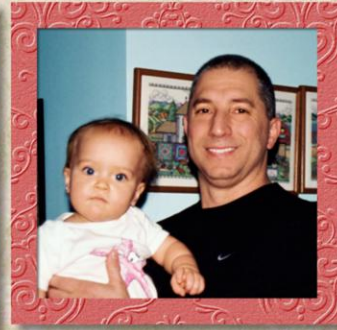



2011-12



2013





Emily Katherine
b. August 9, 2013



EMILY

EMILY KATHERINE ARNBERGER

AUGUST 9, 2013 AT 4:29 PM • 7 POUNDS, 3 OUNCES, 20 INCHES

We are so blessed. Love, Nathan and Christina



2013-14



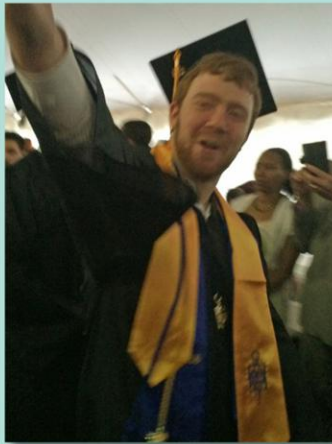



Nolan Bruce

b. March 26, 2015

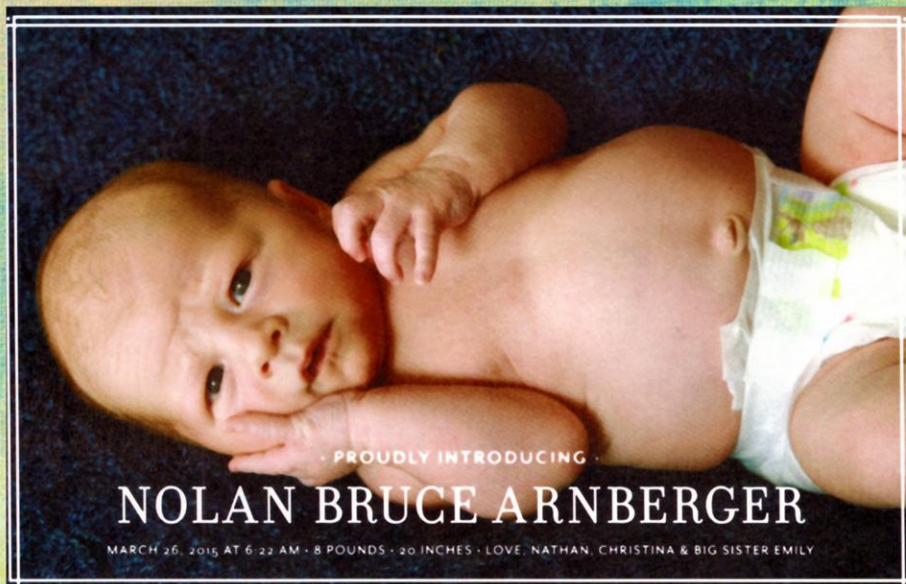

2015

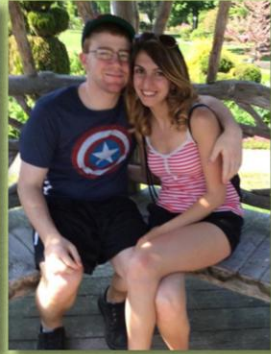

2016

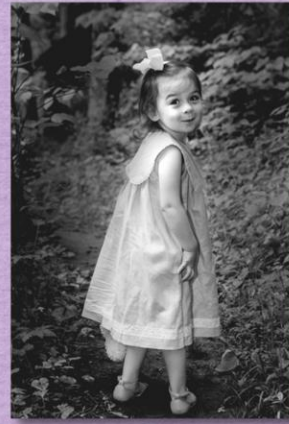

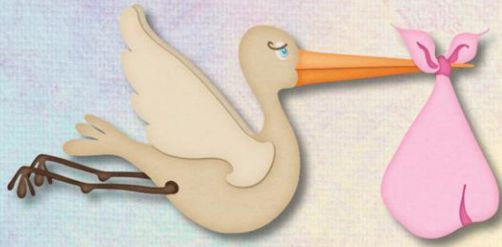

Clara May
b. December 3, 2016



Introducing
Clara May
December 3, 2016
7 lbs 12 oz, 20 inches



It's a wonderful life!



Emily (3 years)



Nolan (20 months)



Clara (1 week)



Family of 5!

MERRY CHRISTMAS FROM THE ARNBERGERS
Nathan, Christina, Emily, Nolan & Clara

2017





Gavin Michael

b. February 20, 2018





2018



Avery Katherine
b. September 12, 2018

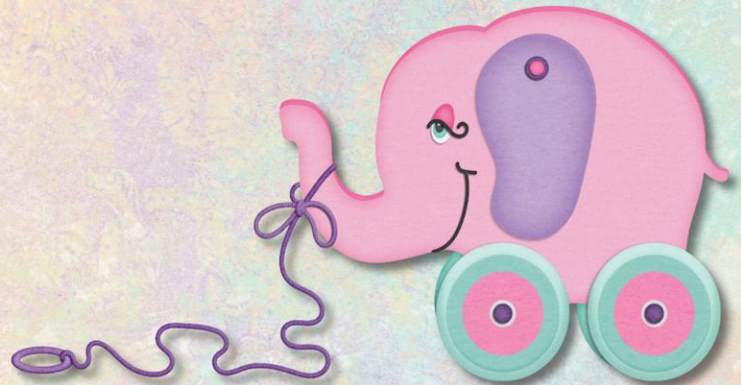



2019







Colin Scott
b. December 27, 2019



2020





Audrey Lee
Alaina Beth
b. August 27, 2020



2021



Created By:



Your Memories At Hand

*Your Life is Full of Stories.
We Help You Tell Them.*

www.YourMemoriesAtHand.com

