



2024

Two glorious weekends
April 27, 28 and
May 4, 5, 6

Emsworth Arts Trail



emsworthartstrail.org.uk

Check out our social media

 /emsworthartstrail24

 /emsworthartstrail

Contents

Welcome from Carol Price	3	Our artists: North region	32
How to use the guide	3	Our artists: East region	38
Artists alphabetically	4	Adopt an artist	46
Artists by category	5	Acknowledgements and Disclaimer	46
Our artists: West region	8	Travel information	48
Our artists: Centre region	16	Join the conversation	48

Our Artists (venue number in red, page number in blue)

West

1 Alec Roberts	9
2 Carol Price	9
3 Bea Veness	9
4 Barbara Jones	9
5 Caroline Swettenham	10
6 Kim McCormick	10
7 Linda Mills	10
8 Martin Piercy	10
9 Sylvia Tomkinson	11
10 Jan Copsey	11
11 Robina Richter	11
12 Stuart Thompson	11
13 Rick Dawson	12
14 Alex Poyner	12
15 Jane Fiona Scott	13
16 Lea Acres	13
17 Kristina Hagstrom	14
18 Jennie Rayment	14

Centre

19 Lyn Unsworth Lane	17
20 Ken Briffett	17
21 Joanne Briffett	18
22 Elizabeth Saunders	18
23 Broomfield Photographic Competition for Schools	18
24 Clare Emily	18
25 Clare Gosling	19
26 Emsworth Art Group	19
27 Emsworth Life Drawing Group	19
28 Emsworth Friday Art Group	19
29 Kerry M Vaughan	20

30 Kerry Holland	20
31 Nicki Brooks	20
32 Pam Newick	20
33 Philippa Strachan	21
34 Sue Cooper	21
35 The Hole in the Wall Group	21
36 Nic Cowper	21
37 Allan Davies	22
38 Deborah Richards	22
39 Kathryn Seal	22
40 Pic.a.Lily Photography	22
41 Robin Feild	23
42 Lisa Edgington	23
43 Sue Mulchrone	24
44 Art Invisible	24
45 Nadia Day	24
46 Steven Massey	24
47 Elisa Dodd	25
48 Helena Hines	25
49 Lizzie Cornelius	26
50 Chris Strode	26
51 David Evans	27
52 Eileen Higham	27
53 Helen Hodges	27
54 Lesley Spencer	28
55 Liz Brook	28
56 Maggie Lawrence	29
57 Robert Lineham	30
58 Vince Lavender	30
59 Lou Johns	30
60 Samantha Millington - Ringwood	30

North

61 Shirley Blackler	33
62 Andrew Pearson	33
63 Fabiola Knowles	33
64 Penny McDougall	33
65 Deborah Hochreutener	34
66 Sarah-Jane Beacher	34
67 Daniel Tidbury	35
68 Andrea Martin	35
69 Lydia Foster	36
70 Andrew Bailey	36
71 Lucille Scott	36
72 Marie Monro	36
73 Nancy Goodens	37
74 Sarah Brooks	37
75 Zoe Lane	37

East

76 Jackie Podmore	39
77 Dream Sea Art	39
78 Jane Eastell	39
79 Anne Milton	41
80 Heather Bowring	41
81 Andy Lean	42
82 Anita Bell	42
83 Dave Mallan	43
84 Gael Emmett	43
85 Jean Mallan	44
86 Karen Ongley-Snook	44
87 Rosie Morgan	45
88 Suzie Darcel	45
89 Mike Savage	45

Welcome to the 2024 Emsworth Arts Trail

Welcome from Carol Price

We have enjoyed yet another excellent year of creativity as we look forward to welcoming you into our studios, homes and community spaces for the 23rd Emsworth Arts Trail. Our guide design never stands still and this year you will find area maps and artists information in, what we hope, a really user friendly order. Do take time to get to know it and use it to plan your route to make the most of your time on the Trail.



All our venues are within one mile of the town centre so why not make it a walking or cycling day out for all the family? With eighty nine artists and makers taking part there really is something for everyone. As you wander round our thriving picturesque town you will not only find painters, jewellers, ceramicists, printmakers and more, but also welcoming independent shops, cosy cafés and pubs.

We are really looking forward to meeting you on the Emsworth Arts Trail 2024 and sharing our new work with you.

Very best wishes,

Carol Price
Chair

How to use the guide

To help you find the area, times and type of art please follow this simple guide.

1. **Area maps:** we have 4 colour coded sections, West, Centre, North and East.
2. Choose your preferred **category:** There are 12 colour-coded areas of creativity to choose from.

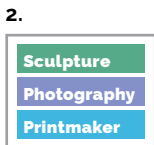
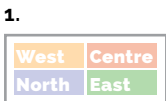

4.

Open 10am – 5pm

27 28

4 5 6

5.



3. Artists are **numbered** for cross reference: in page order, alphabetical order and category (see pages 2, 5 and 5).
4. Choose your **weekend, days and opening times** carefully, they vary.
5. Is the venue **wheelchair accessible?** The symbol means yes, otherwise no.
6. See our **list of local businesses** who are supporting us (page 46) and do pop in to say hi.

Artists alphabetically

Artist	Venue	Page	Artist	Venue	Page
Alec Roberts	.1.	9	Kerry M Vaughan	.29	20
Alex Poyner	.14.	12	Kerryn Holland	.30	20
Allan Davies	.37.	22	Kim McCormick	.6.	10
Andrea Martin	.68	35	Kristina Hagstrom	.17.	14
Andrew Bailey	.70	36	Lea Acres	.16.	13
Andrew Pearson	.62	33	Lesley Spencer	.54	28
Andy Lean	.81.	42	Linda Mills	.7.	10
Anita Bell	.82	42	Lisa Edgington	.42.	23
Anne Milton	.79	41	Liz Brook	.55	28
Art Invisible	.44	24	Lizzie Cornelius	.49	26
Barbara Jones	.4.	9	Lou Johns	.59	30
Bea Veness	.3.	9	Lucille Scott	.71.	36
Broomfield Photographic Competition for Schools	.23.	18	Lydia Foster	.69	36
Carol Price	.2.	9	Lyn Unsworth Lane	.19.	17
Caroline Swettenham	.5.	10	Maggie Lawrence	.56	29
Chris Strode	.50	26	Marie Monro	.72.	36
Clare Emily	.24	18	Martin Piercy	.8.	10
Clare Gosling	.25.	19	Mike Savage	.89	45
Daniel Tidbury	.67	35	Nadia Day	.45	24
Dave Mallan	.83	43	Nancy Goodens	.73.	37
David Evans	.51.	27	Nic Cowper	.36	21
Deborah Hochreutener	.65	34	Nicki Brooks	.31.	20
Deborah Richards	.38	22	Pam Newick	.32.	20
Dream Sea Art	.77	39	Penny McDougall	.64	33
Eileen Higham	.52	27	Philippa Strachan	.33.	21
Elisa Dodd	.47.	25	Pic.a.Lily Photography	.40	22
Elizabeth Saunders	.22.	18	Rick Dawson	.13.	12
Emsworth Art Group	.26	19	Robert Lineham	.57	30
Emsworth Friday Art Group	.28	19	Robin Feild	.41.	23
Emsworth Life Drawing Group	.27.	19	Robina Richter	.11.	11
Fabiola Knowles	.63	33	Rosie Morgan	.87	45
Gael Emmett	.84	43	Samantha Millington - Ringwood	.60	30
Heather Bowring	.80	41	Sarah Brooks	.74.	37
Helen Hodges	.53	27	Sarah-Jane Beacher	.66	34
Helena Hines	.48	25	Shirley Blackler	.61.	33
Jackie Podmore	.76	39	Steven Massey	.46	24
Jan Copsey	.10.	11	Stuart Thompson	.12.	11
Jane Eastell	.78	39	Sue Cooper	.34	21
Jane Fiona Scott	.15.	13	Sue Mulchrone	.43.	24
Jean Mallan	.85	44	Suzie Darcel	.88	45
Jennie Rayment	.18.	14	Sylvia Tomkinson	.9.	11
Joanne Briffett	.21.	18	The Hole in the Wall Group	.35	21
Karen Ongley-Snook	.86	44	Vince Lavender	.58	30
Kathryn Seal	.39	22	Zoe Lane	.75.	37
Ken Briffett	.20	17			

Artists and venue by category

Ceramics

- 1 Alec Roberts
- 67 Daniel Tidbury
- 35 Hole In Thee Wall Group
- 78 Jane Eastell
- 15 Jane Fiona Scott
- 16 Lea Acres
- 55 Liz Brook

Mixed Media

- 68 Andrea Martin
- 82 Anita Bell
- 44 Art Invisible
- 38 Deborah Richards
- 26 Emsworth Art Group
- 28 Emsworth Friday Art Group
- 27 Emsworth Life Drawing Group
- 63 Fabiola Knowles
- 76 Jackie Podmore
- 10 Jan Copsey
- 86 Karen Ongley-Snook
- 39 Kathryn Seal
- 6 Kim McCormick
- 42 Lisa Edgington
- 19 Lyn Unsworth Lane
- 72 Marie Monro
- 32 Pam Newick
- 13 Rick Dawson
- 87 Rosie Morgan
- 66 Sarah-Jane Beacher
- 61 Shirley Blackler
- 46 Steven Massey

Digital Art

- 19 Lyn Unsworth Lane
- 58 Vince Lavender

Glass work

- 5 Caroline Swettenham
- 47 Elisa Dodd
- 86 Karen Ongley-Snook
- 39 Kathryn Seal
- 30 Kerryn Holland
- 54 Lesley Spencer
- 73 Nancy Goodens
- 64 Penny McDougall
- 43 Sue Mulchrone

Jewellery

- 70 Andrew Bailey
- 50 Chris Strode
- 25 Clare Gosling
- 84 Gael Emmett
- 53 Helen Hodges
- 29 Kerry M Vaughan
- 30 Kerryn Holland
- 69 Lydia Foster
- 33 Philippa Strachan
- 9 Sylvia Tomkinson

Painting

- 14 Alex Poyner
- 37 Allan Davies
- 68 Andrea Martin
- 62 Andrew Pearson
- 81 Andy Lean
- 79 Anne Milton
- 44 Art Invisible
- 4 Barbara Jones
- 2 Carol Price
- 50 Chris Strode
- 24 Clare Emily
- 67 Daniel Tidbury
- 51 David Evans
- 65 Deborah Hochreutener
- 52 Eileen Higham
- 26 Emsworth Art Group
- 28 Emsworth Friday Art Group
- 27 Emsworth Life Drawing Group
- 84 Gael Emmett
- 80 Heather Bowring
- 48 Helena Hines
- 76 Jackie Podmore
- 10 Jan Copsey
- 29 Kerry M Vaughan
- 17 Kristina Hagstrom
- 49 Lizzie Cornelius
- 69 Lydia Foster
- 56 Maggie Lawrence
- 8 Martin Percy
- 45 Nadia Day
- 36 Nic Cowper
- 31 Nicki Brooks
- 13 Rick Dawson
- 87 Rosie Morgan
- 60 Samantha Millington-Ringwood
- 74 Sarah Brooks
- 61 Shirley Blackler
- 46 Steven Massey
- 12 Stuart Thompson
- 34 Sue Cooper

Printmaker

- 14 Alex Poyner
- 37 Allan Davies
- 3 Bea Veness
- 2 Carol Price
- 38 Deborah Richards
- 63 Fabiola Knowles
- 85 Jean Mallan
- 32 Pam Newick
- 88 Suzie Darcel
- 75 Zoe Lane

Photography

- 23 Broomfield photographic
- 83 Dave Mallan
- 77 Dream Sea Art
- 48 Helena Hines
- 8 Martin Percy
- 40 Pic A Lily Photography
- 41 Robin Feild
- 60 Samantha Millington-Ringwood
- 58 Vince Lavender

Sculpture

- 65 Deborah Hochreutener
- 47 Elisa Dodd
- 80 Heather Bowring
- 17 Kristina Hagstrom
- 7 Linda Mills
- 59 Lou Johns
- 71 Lucille Scott
- 89 Mike Savage

Textiles

- 22 Elizabeth Saunders
- 18 Jennie Rayment
- 21 Joanne Briffett
- 72 Marie Monro
- 11 Robina Richter

Wood

- 81 Andy Lean
- 77 Dream Sea Art
- 20 Ken Briffett
- 7 Linda Mills
- 57 Robert Lineham

Metal

- 42 Lisa Edgington
- 71 Lucille Scott
- 89 Mike Savage

Key to navigating areas and area maps

Turn to the following pages to see artist's numbers

West For close up of West region turn to page 8

Centre For close up of Centre region turn to page 16

North For close up of North region turn to page 32

East For close up of East region turn to page 38

North

West

Scale (approx)

0

1/4 mile

1/2 mile



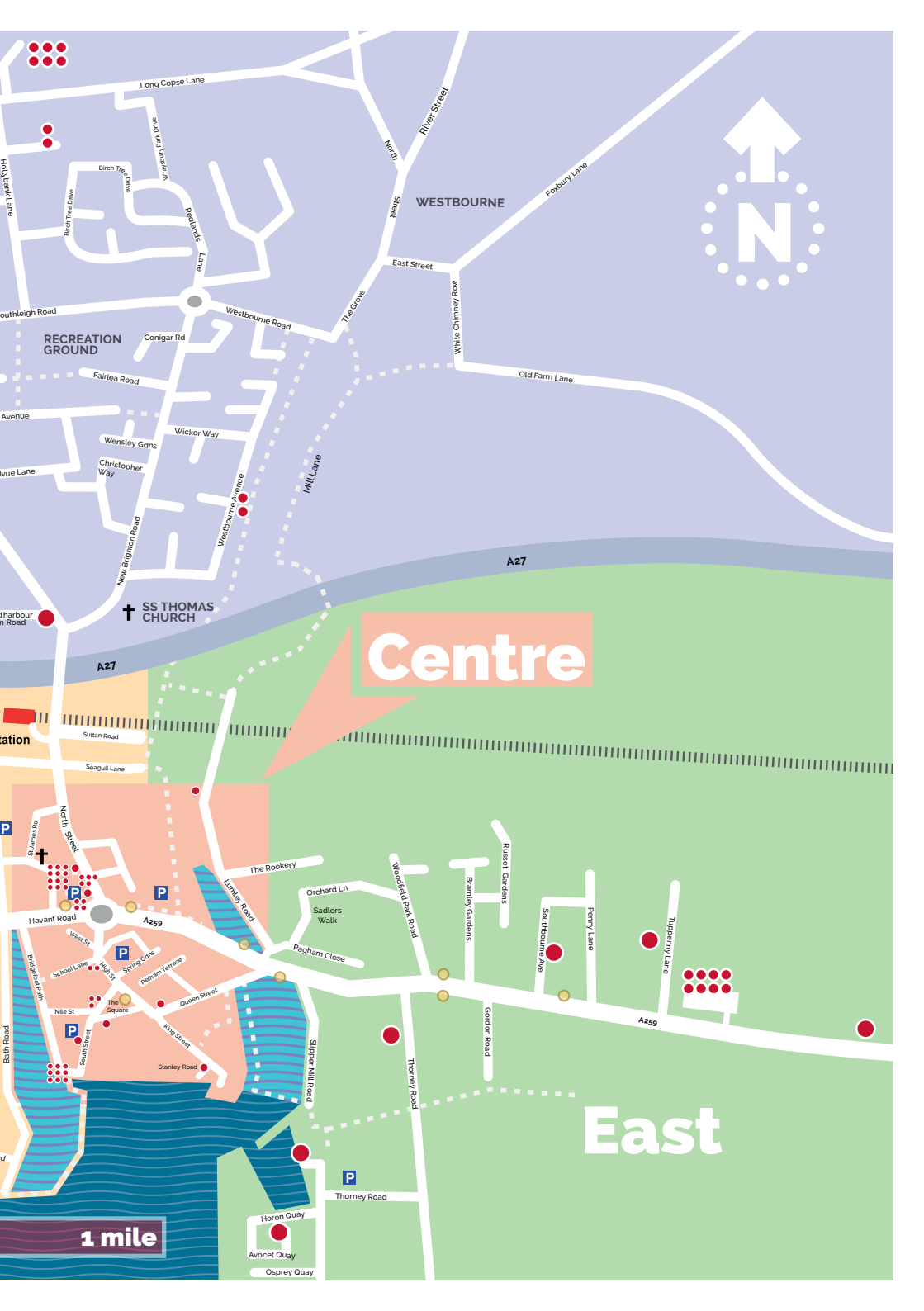

WESTBOURNE

RECREATION
GROUND

† SS THOMAS
CHURCH

Centre

East

1 mile

Heron Quay
Avocet Quay

Osprey Quay

West





1 Alec Roberts

2 Park Crescent PO10 7NT

Alec's work is simple and functional; inspired by his travels in Asia. All pots are designed to be used and held. Each one is unique. He celebrates textures, glaze colours and the outlines of vessels.

Ceramics

tel: 07875 295252 | email: ajrnova23@gmail.com

Open 10am – 5pm [4](#) [5](#) [6](#)

2 Carol Price

10 Park Crescent PO10 7NT

Horizons dominate Carol's work but surfaces and distorted reflections are beginning to inspire her. She uses the glamour of silver and gold leaf to add to her story. A welcoming venue in an interesting garden. Originals, reproductions and cards available.

Painting

Printmaking

tel: 07855 239937 | email: jhp.cap@btinternet.com

Open 10am – 5.30pm [27](#) [28](#) [4](#) [5](#) [6](#)



3 Bea Veness

7 West Road PO10 7JT

Bea produces semi-abstract prints using screenprint and linocut. Inspired by mid-century modernist printmakers, her work is hand-printed on archival paper in small limited editions. Her love of colour and design predominates.

Printmaking

tel: 07879 624588 | email: beaveness@hotmail.com

web: beavenessprintmaker.com | [f](#) /bea.veness

[@](#) /bea_veness

Open 10am – 5pm [27](#) [28](#) [4](#) [5](#)

4 Barbara Jones

Emsworth Sport and Social Club, 43 Havant Road PO10 7JF

Barbara is mainly a watercolour artist whose love of the coast is reflected in her work. She takes her inspiration from both local and Cornish themes. Original watercolour and some acrylic paintings.

Painting

tel: 07734 044971 | email: barbsart@hotmail.co.uk

[f](#) /barbsart56 | [@](#) /barbsart56

Open 10am – 5pm [27](#) [28](#) [4](#) [5](#) [6](#)

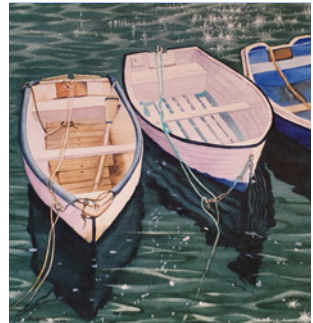



5 Caroline Swettenham

Emsworth Sport and Social Club, 43 Havant Road PO10 7JF

Caroline works with fused glass making both abstract and representational pieces taking inspiration from the sea and coast. This year she has been experimenting with stained glass.

Glass work

tel: 07498 332301 | email: csglass@btinternet.com
web: csglass1.wixsite.com

Open 10am – 5pm 27 28 4 5 6

6 Kim McCormick

Emsworth Sport and Social Club, 43 Havant Road PO10 7JF

Born from a lockdown hobby and inspired by her love of the coast, Kim's wall art designs are varied and the possibilities endless. Created from various media, ranging from feathers and mussel shells to artificial flowers and wine corks.

Mixed media

tel: 07740 895577 | email: kimathome395@hotmail.com
[f /kimswreathart](https://www.facebook.com/kimswreathart)

Open 10am – 5pm 4 5 6



7 Linda Mills

Emsworth Sport and Social Club, 43 Havant Road PO10 7JF

Linda creates traditional and contemporary baskets and sculptures. She also undertakes repairs and commissions. Linda teaches workshops at the Weald & Downland Living Museum and privately. (Refreshments available at this venue)

Sculpture

Wood

tel: 01243 376632 | email: info@lindaswillow.co.uk
web: lindaswillow.co.uk

Open 10am – 5pm 27 28 4 5 6

8 Martin Piercy

Emsworth Sport and Social Club, 43 Havant Road PO10 7JF

Martin always loved painting, drawing and visiting art exhibitions from a very young age, but he was in his late 40s before he was offered a position as artist/gallery manager at a large Portsmouth gallery. And still painting in retirement.

Painting

Photography

tel: 07849 459132 | email: martinpiercy@yahoo.co.uk
web: martinpiercy.com | [f /martin.piercy.3](https://www.facebook.com/martin.piercy.3) | [i/martin.piercy.3](https://www.instagram.com/martin.piercy.3)

Open 10am – 5pm 27 28 4 5 6

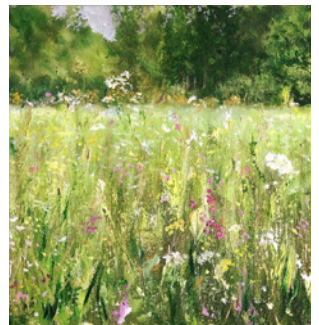



9 Sylvia Tomkinson

Emsworth Sport and Social Club, 43 Havant Road PO10 7JF

Sylvia designs and hand crafts her jewellery using Titanium, Silver, Gold and semi-precious stones. She uses techniques such as reticulation, piercing and patination which allow her to create the variety of styles and designs that characterise her work.

Jewellery

tel: 02392 412980 | email: sylvia@sylviatomkinson.co.uk

web: sylviatomkinson.co.uk | [f /sylvia.tomkinson](https://www.facebook.com/sylvia.tomkinson) | [@/sylviatomkinson](https://www.instagram.com/sylviatomkinson)

Open 10am – 5pm [27](#) [28](#) [4](#) [5](#) [6](#) [♿](#)

10 Jan Copsey

48 Beacon Square PO10 7HU

Jan paints a variety of subjects, including local scenes and animals in both watercolour and acrylics. She also experiments in mixed media. She is always pleased to take commissions and cards will be available.

Mixed media Painting

tel: 07966 167686 | email: jancopsey@hotmail.com

Open 10am – 5pm [4](#) [5](#) [6](#) [♿](#)

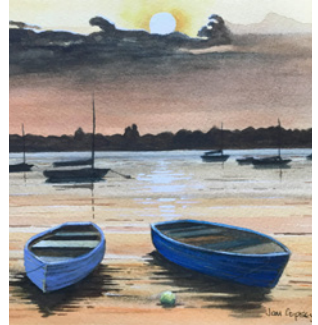

11 Robina Richter

48 Beacon Square PO10 7HU

Robina Richter is a textile artist. This year she has made patchwork using East African kitenge fabrics to produce a colourful range of unique cushions, oven gloves, bags and other pieces.

Textiles

tel: 07419 296662 | email: robina.richter2@gmail.com

Open 10am – 5pm [4](#) [5](#) [6](#)

12 Stuart Thompson

48 Beacon Square PO10 7HU

This year showing watercolour and soft pastel paintings, together with framed prints and cards. Favourite local scenes, and this year working together with Jan and Robina, so not to be missed.

Painting

tel: 01243 377411 | email: emsworthimages@gmail.com

web: emsworthimages.com

Open 10am – 5pm [4](#) [5](#) [6](#)



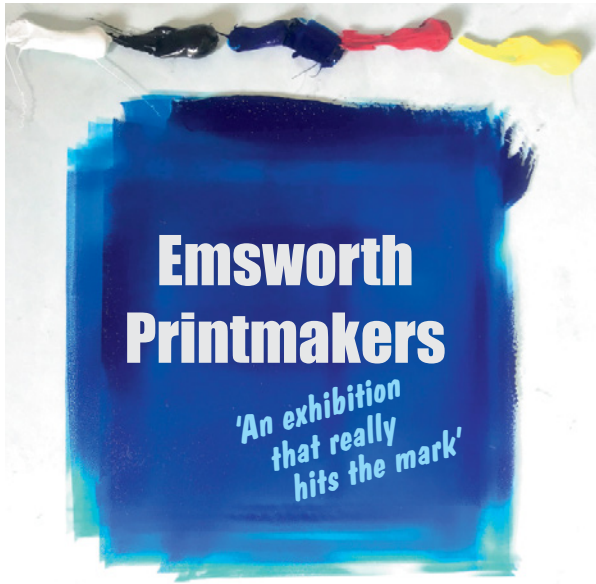

Oxmarket Contemporary

15th - 27th October 2024

10.00 - 4.30

Sundays - 12.00 - 4.00

Closed Mondays

A diverse group of printers based in Emsworth exhibit for the 3rd time at Oxmarket Contemporary Chichester

Oxmarket Contemporary, St Andrew's Court, Chichester, West Sussex, PO19 1YH



13 Rick Dawson

2 Esmond Close PO10 7HX

As artists we must endure and not fear the empty canvas, as fear is the path to the dark side. Fear leads to anger. Anger leads to hate. Hate leads to suffering.

Mixed media Painting

tel: 07812 337532 | email: rick.dawson@mac.com

web: ricksworld.uk | @ricksworld2020

Open 10am - 4pm 27 28 4 5 6

14 Alex Poyner

12 Creek End PO10 7EX

Alex strives to capture the motion, colour and character found in our beautiful British coastline, from local harbour scenes to yachts racing in the solent. You can also expect to see some landscapes and garden scenes in her new collection.

Painting Printmaking

tel: 07702 560775 | email: alex@alexpoyner.com

web: alexpoyner.com | @alexpoyner_design

Open 10am - 5pm 27 28 4 5 6





15 Jane Fiona Scott

The Secret Garden Society, The Old Barn, 45 Bath Road PO10 7ER

Jane loves experimenting with porcelain using a variety of forms and textures, always remaining true to her passion for the Chichester Harbour coastline and wildlife, with it's ever changing hues and patterns.

Ceramics

tel: 07967 049474 | email: jfceramics.emsworth@gmail.com

Open 10am – 4pm [4](#) [5](#) [6](#)

16 Lea Acres

The Secret Garden Society, The Old Barn, 45 Bath Road PO10 7ER

Lea enjoys creating individual thrown pieces from porcelain, on the wheel. Each one made with love and her simple style enhances the beauty of fine porcelain.

Ceramics

email: lovelea.wa@gmail.com | [@/love_lea_studio](https://www.instagram.com/love_lea_studio)

Open 10am – 4pm [4](#) [5](#) [6](#)



There's an art to selling homes

Sell Your Home For **0.9%** inc VAT



Our unrivalled local knowledge, outstanding customer service and belief in best practice means we consistently achieve selling success.

Call our expert sales team for a property valuation on **01243 375051**

Email us at sales@treagustandco.com

www.treagustandco.com

TREAGUST & CO.

Well Respected Well Connected



17 Kristina Hagstrom

5 Watersedge Gardens PO10 7EU

Stone has always fascinated Kristina. As a child growing up in Sweden she spent a lot of time outdoors, where she would investigate for and collect stones. Nature remains a great resource for her work.

Painting

Sculpture

tel: 07748 090737 | email: kristina_hagstrom@yahoo.com
web: kristina-hagstrom.com | @/kristina_a_hagstrom

Open 10am – 5pm 27 28 4 5 6

18 Jennie Rayment

5 Watersedge Gardens PO10 7EU

Jennie is unique in her field. she's internationally known for her quick, simple, innovative and original techniques with manipulated material. Anyone interested in any form of needlework will be totally captivated by her deviously ingenious textural designs and creativity.

Textiles

tel: 01243 374860 | email: jenrayment1234@gmail.com
web: jennierayment.com | @/jennieraymentquiltingqueen
f /Jennieraymentquilting

Open 10am – 5pm 27 28 4 5 6



Nadia Day
venue 45
Large coastal
paintings,
prints & cards

Make



Your

Mark



Painters, poets, weavers, welders, gardeners,
gilders, calligraphers, conservators...

Whatever your craft, whatever your level, there is
a short course for you at West Dean.

Learn from expert tutors in inspirational surroundings,
or study in your own time with distance learning.

Make time for creativity at westdean.ac.uk



WEST DEAN

Centre





19 Lyn Unsworth Lane

The Emsworth Friends Garden, 10 North Street PO10 7DD

Taking inspiration from the boundary of sea and land, Lyn's work explores man's ever present destructive influence, juxtaposed to an idealistic natural view of the world. She finds art subjects in the small crevices and edges of unnatural manicured spaces.

Digital art

Mixed media

tel: 07919 161571 | email: lynu@live.co.uk

web: lynunsworth.co.uk | [f / emsworthartstrail](https://www.facebook.com/emsworthartstrail)

[i / emsworthartstrail24](https://www.instagram.com/emsworthartstrail24)

Open 10am – 4pm [4](#) [5](#) [6](#)

20 Ken Briffett

The Emsworth Friends Garden, 10 North Street PO10 7DD

Thank you Pythagoras!

Working with the wide ranging qualities that wood has to offer, Ken brings creativity, form and a quality finish to his lathe turned pieces. Come and share in his interest and his collaborations

Wood

tel: 023 9248 3625 | email: jean@beovisions.com

Open 10am – 5pm [27](#) [28](#) [4](#) [5](#) [6](#)



"the art of watercolour"

Statement works of art in gallery frames, affordable unframed works and greetings cards.

"Sketch Show" – works for £65

Nic Cowper



Venue

36

Emsworth Museum



21 Joanne Briffett

The Emsworth Friends Garden, 10 North Street PO10 7DD

Joanne is a tapestry weaver who's work is often framed by nature and maps.

Her work is inspired and influenced by the shape and movement of the land and sea and her perception of colour through the changing seasons.

Textiles

tel: 07939 442774 | email: joannebriffett@gmail.com

[@/joannebriffett](#)

Open 10am – 5pm [27](#) [28](#) [4](#) [5](#) [6](#) [♿](#)

22 Elizabeth Saunders

The Emsworth Friends Garden, 10 North Street PO10 7DD

Elizabeth is a textile artist working with paint, print & stitch, creating mixed media framed artwork. She is inspired with memories and journeys through life, her current work is using free machine stitch with fragments of fabric and paper.

Textiles

tel: 01489 786750 | email: mcbethe@aol.com

[f/Elizabeth.Saunders.739](#) | [@/elizabethsaunders1978](#)

Open 10am – 5pm [27](#) [28](#) [4](#) [5](#) [6](#) [♿](#)

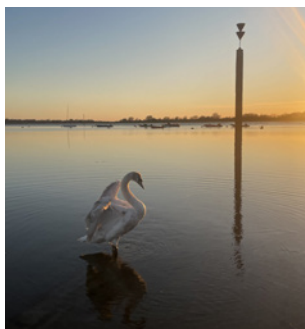

23 Broomfield Photographic Competition for Schools

(Sponsored by Slipper Mill Pond Preservation Association)

Emsworth Community Centre, North Street PO10 7DD

The competition is open to years 3, 4, 5 & 6 from six local primary schools: Emsworth, Southbourne, Westbourne, Thorney Island, St James & Funtington. Subjects are Nature and Open. Prizes are given to the best photograph from each year.

Photography

tel: 01243 371134 | email: photos@smppa.org.uk

web: smppa.org.uk/photographic-competition | [@/slippermillpond](#)

Open 10am – 5pm [4](#) [5](#) [6](#) [♿](#)

24 Clare Emily

Emsworth Community Centre, North Street PO10 7DD

Primarily influenced by the beauty of Chichester Harbour, Clare's paintings seek to embrace the essence of vast natural landscapes. Working intuitively with a palette knife she explores the perception of depth with colour and texture.

Painting

email: clareemilyart@gmail.com | web: clareemilyart.com

[f/clareemilyart](#) | [@/clareemilyart](#)

Open 10am – 5pm [27](#) [28](#) [4](#) [5](#) [6](#) [♿](#)

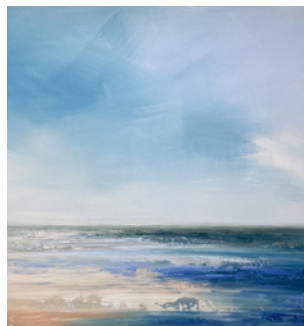



25 Clare Gosling

Emsworth Community Centre, North Street PO10 7DD

The wonders of beads can be explored by visiting Clare. Many different pieces of jewellery plus other items available to view and marvel at. Join Clare as she explores the extraordinary world of beads

Jewellery

tel: 07841 516740 | email: hgmtproducts@gmail.com
 web: [hgmtlimited.etsy.com](https://www.etsy.com/uk/shop/hgmtlimited) | [f /HGMTProducts/](https://www.facebook.com/HGMTProducts/) | [@/ HGMT55](https://www.instagram.com/HGMT55)

Open 10am – 5pm 27 28

26 Emsworth Art Group

Emsworth Community Centre, North Street PO10 7DD

Exciting exhibits by members of the Emsworth Art Group who share ideas and techniques. Original paintings in various media and subjects including local scenes, abstract art and hand-painted jewellery. Original artwork also available as prints, cards and T-shirts.

Mixed media Painting

tel: 07999 544841 | email: dbeerobinsonartist@gmail.com

Open 10am – 5pm 4 5 6



27 Emsworth Life Drawing Group

Emsworth Community Centre, North Street PO10 7DD

Members of the weekly Life Drawing Group will be exhibiting paintings, drawings, photographs, and prints inspired by the human form, animals, still life and landscapes. Created using pastels, pencils, charcoal, oils, acrylics and inks, a diverse variety will be displayed.

Mixed media Painting

tel: 07717 620081 | email: katesimms@hotmail.com
 web: [katesimmsartist.com](https://www.etsy.com/uk/shop/katesimmsartist) | [f /katesimmsartist](https://www.facebook.com/katesimmsartist/) | [@/katesimmsartist](https://www.instagram.com/katesimmsartist)

Open 10am – 5pm 27 28 4 5 6

28 Emsworth Friday Art Group

Emsworth Community Centre, North Street PO10 7DD

This is a well-established group of amateur artists who meet at the community centre on Friday mornings, providing a friendly social environment, drawing on experience from each other to improve our skills, with occasional workshops, models and group projects.

Mixed media Painting

tel: 07808 950866 | email: pennymunday@btinternet.com

Open 10am – 5pm 4 5 6





29 Kerry M Vaughan

Emsworth Community Centre, North Street PO10 7DD

Kerry's love of local wildlife, flora and landscape continue to inspire and inform her distinctive artwork. These influences can also be seen in her unique silver jewellery and hand painted gifts. Cards and prints are also available.

Painting

Jewellery

tel: 07711 624386 | email: kerrymvaughan.art@gmail.com

web: kerrymvaughan.co.uk | [f /KerryVaughanArt](https://www.facebook.com/KerryVaughanArt)

Open 10am – 5pm [27](#) [28](#) [4](#) [5](#) [6](#)

30 Kerryn Holland

Emsworth Community Centre, North Street PO10 7DD

Kerryn is a lampwork artist using traditional Venetian techniques to create unique flame worked jewellery. Using the finest Murano glass and sterling silver, her style is organic and inspired by the ever changing moods and colours of Hayling Island's seascapes.

Glass work

Jewellery

tel: 07775 564028 | email: kerryn@seasideglass.co.uk

web: seasideglass.co.uk | [f /seasideglassuk](https://www.facebook.com/seasideglassuk)

Open 10am – 5pm [27](#) [28](#) [4](#) [5](#) [6](#)



31 Nicki Brooks

Emsworth Community Centre, North Street PO10 7DD

Nicki takes inspiration from the seascapes and nature of Hayling Island and Chichester Harbour where she spends time taking in the views whilst rowing gig boats. She paints in oil or acrylic on canvas in a bold dramatic style.

Painting

tel: 07825 450772 | email: nicki@artbynickibrooks.co.uk

web: artbynickibrooks.co.uk | [f /nickijbrooksart](https://www.facebook.com/nickijbrooksart) | [@/nickijbrooksart](https://www.instagram.com/nickijbrooksart)

Open 10am – 5pm [27](#) [28](#)

32 Pam Newick

Emsworth Community Centre, North Street PO10 7DD

Pam enjoys working with a variety of media: printing papers for collages with elements comprising favourite objects and natural subjects, making drypoint with relief prints and abstract ink drawings of botanical studies and producing greetings cards from all of these.

Mixed media

Printmaking

tel: 07904 295278 | email: pamnewick@hotmail.com

web: pamnewick.com | [f /pamelanewick](https://www.facebook.com/pamelanewick) | [@/pamelanewick](https://www.instagram.com/pamelanewick)

Open 10am – 5pm [27](#) [28](#) [4](#) [5](#) [6](#)





33 Philippa Strachan

Emsworth Community Centre, North Street PO10 7DD

Philippa's passion for beadweaving continues! Using a needle, nylon thread, hundreds/thousands of glass beads of differing sizes, many glorious hours are spent creating jewellery and novelty ornaments which are surprisingly robust, yet intricate in shape and form.

Jewellery

tel: 07979 986780 | email: pjstrachan@gmail.com

Open 10am – 5pm [27](#) [28](#) [4](#) [5](#) [6](#)

34 Sue Cooper

Emsworth Community Centre, North Street PO10 7DD

Sue is a watercolour artist specialising in portraits of people, pets, and more recently abstract art. She runs art retreats in Italy and the UK, holds demonstrations, plein-air and sketchbook workshops, classes and is available for commissions.

Painting

tel: 07726 466628 | email: suecooperartist@yahoo.com

web: suecooperartist.com | [f /suecooperartist](#) | [@ /suecooperartist](#)

Open 10am – 4pm [27](#) [28](#) [4](#) [5](#)



35 The Hole in the Wall Group

The Clive Yeomans Pottery (near Emsworth Community Centre) North Street PO10 7DD

The Hole In The Wall Group is a community based pottery where members meet to share skills, experience and craft in clay. We can be tricky to find. If you are stuck go to what3words.com and the precise location will be found at: ///head.backup.boots

Ceramics

tel: 07546 510008 | email: hitwg.pottery@gmail.com

[@ /hitwg.pottery](#)

Open 10am – 4pm [27](#) [28](#)

36 Nic Cowper

Emsworth Museum, 10b North St PO10 7DD

Nic is an artist, speaker and teacher working around the South Coast. A natural painter, he is self taught, and has used almost every known medium. However watercolour is the one that really challenges and delivers. Priceless works of art and £65 bargain racks.

Painting

tel: 07973 758092 | email: niccowper@gmail.com

web: nic-cowper.co.uk | [f /wall.art.artists](#) | [@ /niccowper](#)

Open 10am – 4:30pm [27](#) [28](#) [4](#) [5](#) [6](#)

Access to Museum for disabled is via stair lift.
The centre has its own wheelchair for visitors





37 Allan Davies

Felix Tabitha, The Old Post office, 12 North Street PO10 7DF

Allan's recent landscapes have adapted traditional pen, ink and wash techniques while also adding more modern ink processes to his studies. He also explores these themes through print making and acrylic painting.

Painting

Printmaking

tel: 07780 363463 | email: allanskipdavies@hotmail.co.uk
 web: [etsy.com/felixtabitha](https://www.etsy.com/felixtabitha) | [f /allanskipdavies](https://www.facebook.com/allanskipdavies) | [ig/allan.s.davies9](https://www.instagram.com/allan.s.davies9)

Open 10am – 5pm 27 28 4 5 6

38 Deborah Richards

Felix Tabitha, The Old Post office, 12 North Street PO10 7DF

Exploring that creative space between abstraction and representation, these original works invite you to share the artist's creative journeys around the Solent coast, the South Downs and River Rother. Unique monotypes, prints, paintings, drawings, ceramic sculpture and cards for sale.

Mixed media

Printmaking

tel: 07770 499595 | email: richardsdj@btinternet.com
 web: [deborahrichards.co.uk](https://www.deborahrichards.co.uk) | [ig/deborahrichards8700](https://www.instagram.com/deborahrichards8700)

Open 10am – 5pm 27 28 4 5 6



39 Kathryn Seal

Felix Tabitha, The Old Post office, 12 North Street PO10 7DF

Kathryn works in fused glass and mixed media within the '500 Yards' project (inspiration and designs from 500 yards around her studio) and Fairytale Found project (exploring myths and legends in fairytales). She also teaches fused glass at Felix Tabitha.

Glass work

Mixed media

tel: 01243 936455 | email: hello@felixtabitha.co.uk
 web: [felixtabitha.co.uk](https://www.felixtabitha.co.uk) | [f /felixandtabitha](https://www.facebook.com/felixandtabitha) | [ig/felixtabitha](https://www.instagram.com/felixtabitha)

Open 10am – 5pm 27 28 4 5 6

40 Pic.a.Lily Photography

Felix Tabitha, The Old Post office, 12 North Street PO10 7DF

Lily is a photographer inspired to capture the beauty of the world, from her coastal hometown of Portsmouth to the shores of New Zealand. Lily has combined her passion for travel and photography to share this beauty with you.

Photography

tel: 07545 069136 | email: picalilyphotography@gmail.com

Open 10am – 5pm 27 28 4 5 6

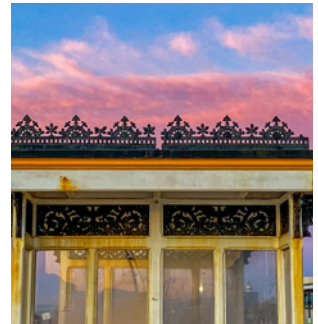

Felix Tabitha

Come and create at one of our 75 workshops!
 in our lovely space @ The Old Post Office, Emsworth *
hello@felixtabitha.co.uk felixtabitha.co.uk - book online

Fused Glass
 Stained Glass
 Pottery
 Throwing
 Ceramics
 Candles
 Soap
 Painting
 Paper making
 Willow
 Weaving
 Glass & Clay Club
 & lots more!

Felting
 Textiles
 Sewing
 Printing
 Cyanotype
 Floristry
 Macramé
 Mosaics
 Kids Clubs
 Chocolate Making

Pottery studio
 with 9 wheels



41 Robin Feild

Felix Tabitha, The Old Post office, 12 North Street PO10 7DF

Photography is about exploration and study of his environment. Robin sets out to capture perspectives of the landscape that often go overlooked, and to focus on close details, sometimes using several techniques both in the camera and post production..

Photography

tel: 07885 586344 | email: robinfeild@gmail.com
 web: impromptuphotography.co.uk | [@/robinfeild](https://www.instagram.com/robinfeild)

Open 10am – 5pm 27 28 4 5 6

42 Lisa Edgington

PO10 Lifestyle & Interiors, 7 High Street PO10 7AQ

A collection of mixed media artwork inspired by the elements. Each original piece is created using a mixture of metals such as brass, copper and aluminium and mounted on an original spray painted background.

Metal

Mixed media

tel: 07584 484401 | email: lisa@po10online.co.uk
 web: po10online.co.uk | [/po10online](https://www.facebook.com/po10online) | [@/po10online](https://www.instagram.com/po10online)

Open 10am – 4pm 4 5 6





43 Sue Mulchrone

PO10 Lifestyle & Interiors, 7 High Street PO10 7AQ

All Sue's work is designed and hand made in her home studio. She finds inspiration from the beautiful countryside and coastline around Emsworth as most of her work has a seaside or floral theme. Sue gladly accepts commissions.

Glass work

tel: 07921 000092 | email: sue.mulchrone@hotmail.co.uk
 web: [etsy.com/uk/shop/StarfishGlass](https://www.etsy.com/uk/shop/StarfishGlass) | [f /bysuemulchrone](https://www.facebook.com/bysuemulchrone)
[@ /starfishglass](https://www.instagram.com/starfishglass)

Open 10am – 4pm 27 28

44 Art Invisible

Hewitts 35-37 South Street, Emsworth PO10 7EG

Art Invisible is part of The Right To Work cic, a nonprofit company using enterprise to support people with learning disabilities in work. Working in a design workshop, nurturing natural artistic skills.

Mixed media Painting

tel: 07384 548109 | email: art@therighttowork.co.uk
 web: [therighttowork.co.uk](https://www.therighttowork.co.uk) | [f /artinvisible](https://www.facebook.com/artinvisible) / [@ /Artinvisible_trtw](https://www.instagram.com/Artinvisible_trtw)

Open 10am – 5pm 27 28

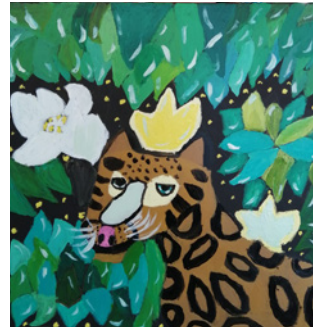

45 Nadia Day

Skippers Cottage, 5 Stanley Road, Emsworth, PO10 7BD

Nadia is an impressionist artist painting seascapes from her Emsworth studio. She produces acrylic paintings full of energy, with big British skies. Original scenes of Emsworth, Wittering and Bosham will be on display, plus framed prints & cards. Commissions welcome.

Painting

tel: 07813 312147 | email: info@nadiaday.co.uk
 web: [nadiaday.co.uk](https://www.nadiaday.co.uk) | [f /NadiaDayArtist](https://www.facebook.com/NadiaDayArtist) | [@ /nadia_day_artist](https://www.instagram.com/nadia_day_artist)

Open 10am – 5pm 27 28 4 5 6

46 Steven Massey

Vin Wines, 6 Queen St, Emsworth PO10 7BL

Stevens work covers a variety of subject matter mostly drawn from wildlife, the immediate environment, landscape and the fishing industry. Most work is ink and wash using traditional mapping pens, india ink and watercolour.

Painting Mixed Media

tel: 07704 326475 | email: stevenmassey7@gmail.com
[@ /stevenmasseyart](https://www.instagram.com/stevenmasseyart)

Open 10am – 5pm 27 28 4 5





47 Elisa Dodd

Emsworth Methodist Church, 19 High St PO10 7AQ

Elisa makes colourful, contemporary glass art gifts and commissions. Specialising in large bowls, wall art and sculptures. Her inspiration comes from wildlife and her travel adventures. She also runs Glass Fusing workshops in Portsmouth.

Glass work | **Sculpture**

tel: 07966 774270 | email: elisa@shakeyourglass.com
web: shakeyourglass.co.uk | [f /shakeyourglass](https://www.facebook.com/shakeyourglass) [@ /shakeyourglass](https://www.instagram.com/shakeyourglass)
10am-4pm Sat and Mon, 11.30am-4pm Sunday **27 28 4 5 6**



48 Helena Hines

International House, Methodist Church, 19 High St PO10 7AQ

Recently returned from the Galapagos Islands, Helena's paintings explode with the exuberance of the natural world. Colours and textures reflect the incredible ecosystems of earth. These joyful works bring inspiration and encouragement for change to cherish the world.

Painting | **Photography**

tel: 07790 406990 | email: helenahinesart@icloud.com
web: helenahinesart.co.uk | [f /helenahinesart](https://www.facebook.com/helenahinesart) [@ /helenahinesart](https://www.instagram.com/helenahinesart)
10-5 Mon and Sat, 11.30-5 Sun **27 28 4 5 6**

Art For All

Chichester's largest independent gallery and picture framer

Church Square, St Pancras, Chichester (next to Brasserie Blanc) - tel: 01243 781532





49 Lizzie Cornelius

The Atrium, Methodist Church, 19 High St PO10 7AQ

The inspiration for Lizzie's coastal artwork has come from living on the beach at Hayling Island and travelling along the many beautiful coastlines in the UK & abroad. Contact Lizzie to create your very own original commissioned art work.

Painting

tel: 07824 641232 | email: liz@icanseethesea.com

web: icanseethesea.com | [f /icanseethesea.com](https://www.facebook.com/icanseethesea.com)

[ig/ icanseethesea.ltd](https://www.instagram.com/icanseethesea.ltd)

10-4 Sat and Mon, 11.30-4 Sundays **27 28 4 5 6**

50 Chris Strode

Emsworth Slipper Sailing Club, Quay Mill, South Street PO10 7EQ

Unique Earrings for unpierced and pierced ears designed by Chris Strode using hypoallergenic materials, mostly Sterling silver. Earrings made using semi precious stones like amethyst and amber plus beautiful antique beads. Also selling paintings and quirky pottery.

Painting

Jewellery

tel: 07941 197033 | email: chrissystrodefw@gmail.com

Open 10am - 5pm **4 5 6**



Artisan

gallery



A gallery run by artists for local artists and makers



**58 North Street
Chichester
PO19 1NB**



www.artisangallerychichester.co.uk



Emsworth Artists

Summer Exhibition 2024

Saturday 24th August to
Wednesday 28th August

Open daily - 10.00am to 5.00pm at Emsworth Community Centre - Admission Free
www.emsworthartists.org.uk

51 David Evans

Emsworth Slipper Sailing Club, Quay Mill, South Street PO10 7EQ

David's background is in graphics/illustration, he concentrates mainly on marine subjects, but also paints landscapes, aircraft and steam engines, with occasional linocuts. He uses acrylics and gouache. David is open to discussion on commissions.

Painting

tel: 023 9246 8163 | email: evans.anchor31@gmail.com

Open 10am – 5pm [4](#) [5](#) [6](#) 

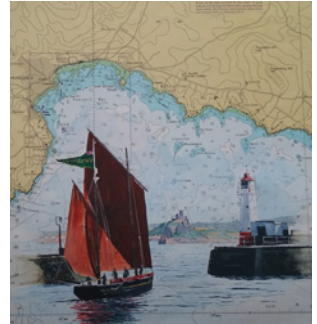

52 Eileen Higham

Emsworth Slipper Sailing Club, Quay Mill, South Street PO10 7EQ

Eileen paints mainly in watercolour, enjoying its unpredictability. She enjoys experimenting and her work is a fusion of realism and abstraction. Bringing out the vibrancy of watercolour in her work is a challenge Eileen enjoys.

Painting

tel: 07717 792142 | email: eileen@higham2000.co.uk

Open 10am – 5pm [4](#) [5](#) [6](#) 

53 Helen Hodges

Emsworth Slipper Sailing Club, Quay Mill, South Street PO10 7EQ

Helen works with silver to make contemporary jewellery, often with an added detail of gold to elevate the pieces. She likes creating simple designs that can be worn everyday or on special occasions.

Jewellery

tel: 07968 390498 | email: helen.hodges65@gmail.com

[@emsworthartstrail/hhsilverdesign](https://www.instagram.com/emsworthartstrail/hhsilverdesign)

Open 10am – 5pm [4](#) [5](#) [6](#) 



Where creativity thrives

through a lively blend of arts and heritage, enriching the community with events, workshops, and live performances.

Check out our website, call **023 9247 2700** or **pop in for great coffee 10am – 3pm every day.**



Great experiences for everyone
thespring.co.uk

54 Lesley Spencer

Emsworth Slipper Sailing Club, Quay Mill, South Street PO10 7EQ

Unique fused glass art inspired by the sea. Lesley experiments with colour and texture to create a range of decorative pieces.

Glass work

tel: **07828 626943** | email: lesleypencer006@gmail.com

[f](#) /HarbourFusedGlass | [@](#)/harbourfused_glass

Open 10am – 5pm [4](#) [5](#) [6](#)

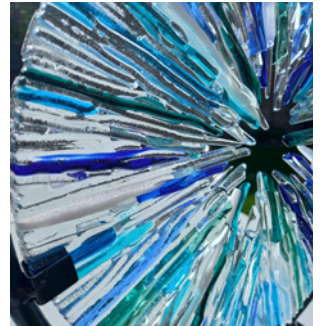

55 Liz Brook

Emsworth Slipper Sailing Club, Quay Mill, South Street PO10 7EQ

Liz creates thrown and hand-built functional and decorative stoneware. Inspired by the colours of the natural environment, her work is decorated in slips and glazes, layering two or three glazes in one piece to achieve truly unique objects.

Ceramics

tel: **07906 182637** | email: elzbro1@gmail.com

[@](#)/lizclaypots

Open 10am – 5pm [4](#) [5](#) [6](#)

Please come to our

Sneak Preview



emsworthartstrail.org.uk

An evening showcasing a piece of work from each of us. This year the evening is held at **Emsworth Hotel** (formerly Jingles), 77 Horndean Road PO10 7PU

Thursday 28 March
6.30 to 8.30pm

Parking available, cash bar

Please go directly to the rear entrance marked "Emsworth Suite"

You're invited!

HOME IS WHERE THE ART IS!



Borland & Borland

Independent Estate Agent

50° 50' 40.2" N 0° 56' 14.7" W

We've got a good eye for selling homes in and around Emsworth

'A-door-able Pop of Colour' ask Borland & Borland about this pretty cottage!

We're proud to Adopt an Artist!

9a High Street, Emsworth ☎ 01243 377655



rightmove

e property@borlandandborland.co.uk w www.borlandandborland.co.uk



56 Maggie Lawrence

Emsworth Slipper Sailing Club, Quay Mill, South Street PO10 7EQ

Maggie paints for pleasure, often taking inspiration from places she has visited. She paints in acrylics in a semi-abstract style and enjoys the freedom of mixing colours on the painting rather than on a palette.

Painting

tel: 07971 291474 | email: maggiemaylawrence@hotmail.com

Open 10am – 5pm 4 5 6

Hayling Island Arts Trail



SATURDAY 11TH & SUNDAY 12TH MAY 2024

Visit our website www.haylingislandartstrail.co.uk





57 Robert Lineham

Emsworth Slipper Sailing Club, Quay Mill, South Street PO10 7EQ

Upcycling wine barrel staves and other abandoned hard wood into furniture items such as tea light table displays, tables, coasters and clocks

Wood

tel: 07940 953958 | email: robert_lineham@hotmail.co.uk

Open 10am – 5pm [4](#) [5](#) [6](#)

58 Vince Lavender

Emsworth Slipper Sailing Club, Quay Mill, South Street PO10 7EQ

Vince Lavender is a photographer whose love of reflected light, landscapes and seascapes, features prominently in his work, which he presents on a variety of media. Vince is a member of the Artist's On The Quay, at ESSC.

Digital art

Photography

tel: 07794 650085 | email: vlavender@aol.com

web: vlavender-photography.co.uk |

Open 10am – 5pm [4](#) [5](#) [6](#)

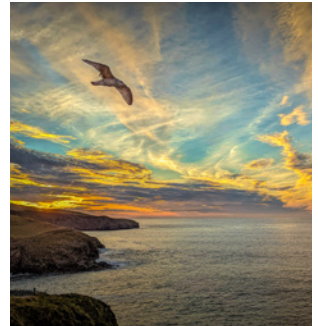

59 Lou Johns

Saffron House Garden, 6 South Street PO10 7EH

Strength, energy and character of form is what Lou works to create in her tall, slim figures: 6cm to 3m in height, cast in silver or bronze, or built-up in bronze \ aluminium resin. They resonate with their surroundings anywhere.

Sculpture

tel: 07803 959611 | email: loujohnsart@gmail.com

web: lou-johns.co.uk | [@](#) / emsworthartstrail/loujohnsart

Open 10am – 5pm [27](#) [28](#) [4](#) [5](#) [6](#)

60 Samantha Millington - Ringwood

6 Lumley Terrace, Lumley Road PO10 8AB

Taking inspiration from the local environment and travel, Samantha presents a series of evocative atmospheric paintings and photographs, that promote a sense of place and reminiscent landscapes.

Photography

Painting

tel: 07860 155662 | email: iloveemsworth@gmail.com

web: iloveemsworth.co.uk | [@](#) / iloveemsworth

Open 10am – 5pm [27](#) [28](#)

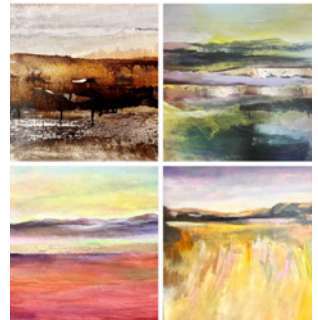

Engage in the Art of Financial planning



PJW

Wealth Management

Senior Partner Practice

St
James's
Place

For over 30 years PJW Wealth Management have been helping our clients paint a picture of what future financial security looks like for them and then working with each client or household to help them achieve their goals.

We pride ourselves in providing financial advice that helps people meet their immediate needs and achieve their long-term aspirations.

If you need financial advice or a mortgage why not speak to one of our advisers who can assist you with your financial planning to help you achieve your goals or help you purchase your dream property.

Investment Planning | Intergenerational Wealth |
Retirement Planning | Protection | Mortgages and
Re-mortgages

Plan today, Secure tomorrow.

02380 629776 | admin@pwis.co.uk | pjwwealth.co.uk

15 High Street, Emsworth, PO10 7AQ
Victoria House, 14 St. John's Road, Hedge End, SO30 4AB

Scan the QR Code

below to access our brochure and
view the services we have to offer.



Your home may be repossessed if you do not keep up repayments on your mortgage.

PJW Wealth Management is an Appointed Representative of and represents only St. James's Place Wealth Management plc (which is authorized and regulated by the Financial Conduct Authority) for the purpose of advising solely on the group's wealth management products and services, more details of which are set out on the group's website www.sjp.co.uk/products. PJW Wealth Management is a trading name of PW Associates Wealth Management Ltd which is registered in England & Wales No. 6070529. Registered Office: Tagus House, 9 Ocean Way, Southampton, SO14 3TJ.
The 'St. James's Place Partnership' and the titles 'Partner' and 'Partner Practice' are marketing terms used to describe St. James's Place representatives.

SJP Approved 19/02/2024

North





61 Shirley Blackler

The Pink Shed, 7 Horndean Road PO10 7PT

Fluid Art & Pouring Paint Curious? A great reason to visit The Pink Shed this year as you can have a go yourself. Open to Art Trail visitors. Colour explosions by Shirley will be on display and available to purchase

Mixed media Painting

tel: 07979 471016 | email: shirleyblackler@luckyleafpeople.com
 web: luckyleafpeople.com | [f /luckyleafpeople](https://www.facebook.com/luckyleafpeople) | [@/luckyleafpeople](https://www.instagram.com/luckyleafpeople)

Open 10am – 5pm [27](#) [28](#) [4](#) [5](#) [6](#)

62 Andrew Pearson

40 Westbourne Avenue PO10 7QU

Andrew stares at traditional subjects with an analytical eye, emphasising the essential and not distracted by detail. He uses the power of empty space, seeking simplicity. Like a poet, he values ambiguity.

Painting

tel: 023 9247 2392 | email: andrew@andrewpearson.me.uk
[@/andrewpearsonartist](https://www.instagram.com/andrewpearsonartist)

Open 10am – 5pm [27](#) [28](#) [4](#) [5](#) [6](#)



63 Fabiola Knowles

40 Westbourne Avenue PO10 7QU

Fabiola's subject matter includes landscape and still life. While working mainly with printmaking techniques including monotype, linocut and collagraph, she also creates drawings using a range of other media such as charcoal, pencil, pastel and ink.

Mixed media Printmaking

tel: 07960 427720 | email: fab.k@hotmail.co.uk
[@/fabs_art_space](https://www.instagram.com/fabs_art_space)

Open 10am – 5pm [27](#) [28](#) [4](#) [5](#) [6](#)

64 Penny McDougall

8 Woodlands Avenue PO10 7QE

Penny is a local glass artist creating beautiful coastal pieces in her studio in Emsworth. Inspired by our lovely town and harbour, her work varies from small window hangers to larger wall panels.

Glass work

tel: 07983 273461 | email: pennymcdougallglass@gmail.com
[f /PennyMcDougallContemporaryGlass](https://www.facebook.com/PennyMcDougallContemporaryGlass)
[@/pennymcdougall_glassartist](https://www.instagram.com/pennymcdougall_glassartist)

Open 10am – 4pm [27](#) [28](#) [4](#) [5](#) [6](#)





65 Deborah Hochreutener

Blooms Cafe, Emsworth Hotel, 77 Hordean Road PO10 7PU

Debs creates both wire and sheet metal sculptures of birds and bright abstract paintings, all inspired by nature. Exhibiting at Blooms Cafe, pop in for a rest from the trail and enjoy a coffee or lunch. Parking available.

Painting

Sculpture

email: dlhochreutener@gmail.com
 web: moluku.co.uk | [@/moluku_](https://www.instagram.com/moluku_)

Open 10am – 4pm [27](#) [28](#) [4](#) [5](#) [6](#)

66 Sarah-Jane Beacher

Blooms Cafe, Emsworth Hotel, 77 Hordean Road PO10 7PU

Sarah-Jane, a biology teacher and avid beachcomber, finds artistic inspiration in the ocean's simplicity. Her work, crafted from sea glass, sea pottery, and shells, reflects a quiet admiration for the coastal beauty she holds dear.

Mixed Media

email: sjbeach@live.co.uk | web: theseapotter.co.uk
[@/the_sea_potter](https://www.instagram.com/the_sea_potter) [f /theseapotter](https://www.facebook.com/theseapotter)

Open 10am – 4pm [27](#) [28](#) [4](#) [5](#) [6](#)



Silver Workshop

When was the last time you did something for the first time?

For the ultimate creative experience, enjoy a day at my fully equipped studio in Emsworth, where you can design and make your own piece of silver jewellery to take home. Day includes full tuition, all materials and lunch.

Glitter & Twisted: The Studio, 50 Hollybank Lane, Emsworth PO10 7UE
 Tel: 07786 005955 Email: lydia@glitterandtwisted.co.uk Web: glitterandtwisted.co.uk

NEW FOR 2024 CONFERRENCING SUITE AND FUNCTION ROOMS



THE
EMSWORTH
B&B HOTEL



FUNCTION ROOMS

Ideally located for wakes, events, business meetings and more.

Two new rooms catering for 30 - 120 people

events@emsworthhotel.co.uk



AA 4 STAR GUEST ACCOMMODATION

30 en-suite bedrooms

Guest fitness studio

Free parking

AA Breakfast Award



BLOOMS CAFÉ

Behind The Emsworth Hotel
Open 7 days a week

T: 01243 278218
WWW.BLOOMSCAFE.CO.UK

THE EMSWORTH B&B HOTEL 77 Horndean Road,
Emsworth, PO10 7PU

T: 01243 373755 WWW.EMSWORTHHOTEL.CO.UK



67 Daniel Tidbury

25 Cumberland Avenue (off Hollybank Lane) PO10 7UH

A 'must see' for abstract art collectors and pottery enthusiasts. Tidbury is a prolific artist with an impressive variety of work. Visit early to bag a bargain and join the growing number of people investing in his unique creations.

Ceramics

Painting

tel: 07765 684552 | email: hello@danieltidbury.co.uk

web: danieltidbury.co.uk | [@danieltidburyartist](https://www.instagram.com/danieltidburyartist)

Open 10am – 5pm 27 28 4 5 6

68 Andrea Martin

50 Hollybank Lane PO10 7UE

Andrea's exhibited her detailed pen illustrations and fine art paintings in many venues on the south coast and is looking forward this year to returning to Emsworth Art Trail to exhibit some new and exciting work.

Mixed media Painting

tel: 07963 070560 | email: info@theartzoo.co.uk

web: theartzoo.co.uk | [f /TheArtZooUK](https://www.facebook.com/TheArtZooUK) | [@the_artzoo](https://www.instagram.com/the_artzoo)

Open 10:30am – 4:30pm 27 28 4 5





69 Lydia Foster

Glitter & Twisted, 50 Hollybank Lane PO10 7UE

Lydia is a studio jeweller and artist, who works predominantly in silver. Her designs often have an organic element, leading to an individual and unusual style. She is happy to discuss her silver workshops which are run from the studio.

Painting

Jewellery

tel: 07786 005955 | email: lydia@glitterandtwisted.co.uk

web: glitterandtwisted.co.uk | [f /glitterandtwistedjewellery](https://www.facebook.com/glitterandtwistedjewellery)

[@ /glitterandtwistedjewellery](https://www.instagram.com/glitterandtwistedjewellery)

Open 10.30am–4.30pm 27 28 4 5

70 Andrew Bailey

Hollybank House, Hollybank Lane PO10 7UN

Andrew's sterling silver jewellery is inspired by shapes, forms and textures found in coastal environments. He uses silversmithing techniques, including hammered and roller printed textures, to create rings, earrings, bangles and necklaces.

Jewellery

tel: 07905 939920 | email: andrewmbailey@aol.com

[@ /andrewmbailey](https://www.instagram.com/andrewmbailey)

Open 10am – 5pm 27 28



71 Lucille Scott

Hollybank House, Hollybank Lane PO10 7UN

Lucille Scott is a sculptor working mainly in metal whilst adding colour using glass and ceramics to create beautiful sculptures for the home and garden. Her work is inspired by nature and her love for dance and music.

Metal

Sculpture

tel: 07880 724699 | email: lucillescott@btinternet.com

web: littleduckforge.co.uk | [f /LittleDuckForge](https://www.facebook.com/LittleDuckForge) | [@ /LittleDuckForge](https://www.instagram.com/LittleDuckForge)

Open 10am – 5pm 27 28

72 Marie Monro

Hollybank House, Hollybank Lane PO10 7UN

Marie uses lampshades as her canvas, creating artwork that literally lights up a room! Marie takes inspiration from the sea and her poetry. Her ink paintings and digital drawings are converted into fabric designs to make unique lighting.

Mixed media Textiles

tel: 07920 047507 | email: parlourmade@icloud.com

web: parlourmadeuk.com | [f /parlourmadeuk](https://www.facebook.com/parlourmadeuk) | [@ /parlourmadeuk](https://www.instagram.com/parlourmadeuk)

Open 10am – 5pm 27 28





73 Nancy Goodens

Hollybank House, Hollybank Lane PO10 7UN

Nancy creates seascapes and landscapes in fused glass, utilising the colours and textures of glass fusing materials and techniques as a fine art medium, further enhanced by the surprises created during the glass firing process.

Glass work

tel: 07766 919231 | email: artworks01@aol.com

[@artworksstudiouk](https://www.instagram.com/artworksstudiouk)

Open 10am – 5pm [27](#) [28](#)

74 Sarah Brooks

Hollybank House, Hollybank Lane PO10 7UN

Sarah paints in acrylics and oils using natural elements to create texture. Her work depicts oceans and coastlines from a satellite perspective however this year her palette and the abstract nature will be bolder and more adventurous.

Painting

tel: 07717 496463 | email: ashesinabstract@gmail.com

web: ashesinabstract.co.uk | [@sarahbrooks_artist](https://www.instagram.com/sarahbrooks_artist)

Open 10am – 5pm [27](#) [28](#)

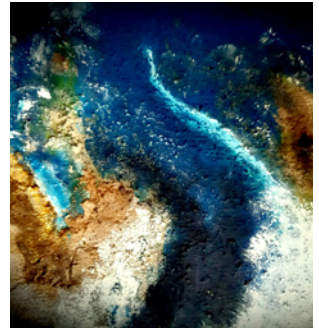

75 Zoe Lane

Hollybank House, Hollybank Lane PO10 7UN

Inspired by the landscape and the odd quirky animal, Zoe initially works from a sketch, to produce a printing block from either wood, lino, metal or plastic and then hand prints to create limited editions.

Printmaking

tel: 07767 355413 | email: zozolane@gmail.com

Open 10am – 5pm [27](#) [28](#)



Illustration by Charlotte Chaverton



sage and salt studio

Art Gallery
4 Swan Street, Petersfield, GU32 3AD

Experience a world of creativity at Sage and Salt Studio
Discover unique art, gifts, and interiors by 70+ local artisans
Join our art workshops for all ages

www.sageandsaltstudio.co.uk

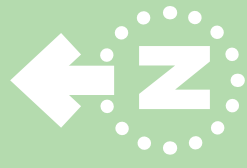
East



89

81-88

80

Tuppenny Lane

A259

Penny Lane

Southbourne Ave

79

Gordon Road

76

Thorney Road

Old Park Road

P

Thorney Road

Orchard Ln

Sadlers Walk

Pagham Close

Slipper Mill Road

77

Heron Quay

78

Avocet Quay

Osprey Quay

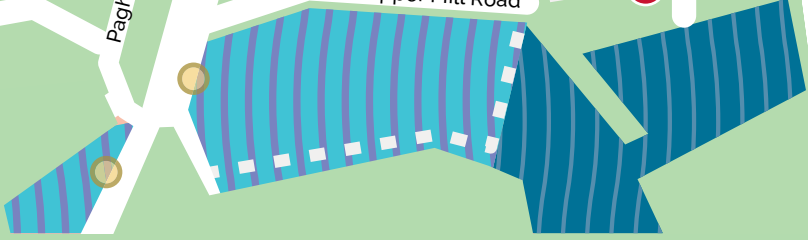



76 Jackie Podmore

Westacre, Thorney Road PO10 8BN

Jackie paints for pleasure, often taking inspiration from the natural world. She is showing a variety of subject matter and styles, using different media and surfaces. Originals, prints and cards available. Call in for a look and a friendly welcome!

Mixed media Painting

tel: 07790 450443 | email: jackie.podmore57@gmail.com

search for Jackie podmore art | @podmorejackie

Open 10am – 5pm 27 28 4 5 6

77 Dream Sea Art

The Deck, Emsworth Yacht Harbour, Thorney Rd PO10 8BP

Handmade ocean inspired resin art and homeware. The utilisation of resin and acrylic emulates the ever-changing nature of the sea. The realistic ocean effect allows you to immerse yourself into a magical, dream-like experience - you'll want to dive in!

Photography Wood

tel: 07446 964864 | email: dreamseaart@gmail.com

/dreamseaart | @dreamseaart

Open 10am – 4pm 27 28



78 Jane Eastell

The Deckhouse, 15 Avocet Quay, PO10 8BY

Jane enjoys working with different clay bodies, hand-building and throwing, and experimenting with glaze techniques to make beautiful and practical pieces for the home and garden. Jane works from her garden studio and will be showing from her Emsworth Deckhouse.

Ceramics

tel: 07702 824726 | email: thepotterycaabin@gmail.com

/thepotterycaabin_lm

Open 10:30am – 5pm 4 5 6

Please come to our

Sneak Preview



emsworthartstrail.org.uk

An evening showcasing a piece of work from each of us. This year the evening is held at **Emsworth Hotel** (formerly Jingles), 77 Horndean Road PO10 7PU

Thursday 28 March
6.30 to 8.30pm

Parking available, cash bar

Please go directly to the rear entrance marked "Emsworth Suite"

You're invited!



Emsworth Arts Trail 2024 organisational committee



Property services with *proper* service

We're your property partners in Sussex, Surrey and Hampshire. For over thirty years we've been listening to what matters and making it happen.

Our friendly team in North Street, Emsworth provides sales and lettings services and our Holiday Cottages division are based here too.

Sales: **01243 377773**
 Lettings: **01243 375676**
 Holiday Cottages: **01243 375893**



Discover more: henryadams.co.uk

Sales ▶ Lettings ▶ Holiday Cottages ▶ New Homes
 Professional Valuations ▶ Development Land & Planning
 Commercial ▶ Rural & Farming ▶ Fine Art Saleroom



BOSHAM WALK

Art & Crafts Centre
Bosham, PO18 8HX

Bosham Walk is an Art & Crafts centre located in the heart of Bosham - a popular destination next to Chichester Harbour.

We sell a variety of products from unique vendors through our central till system, including art, photography, ceramics, woodcraft, clothing, glass, homeware, jewellery, books and much more.

Search for the perfect gift, enjoy our café and ice cream shop, or get creative with pottery painting in our ceramics studio.



Looking for a space to sell or create?

Contact us for pricing and more information via email at reception@boshamwalk.co.uk



www.boshamwalk.co.uk



Bosham Walk



@boshamwalk



79 Anne Milton

15 Southbourne Avenue, Emsworth PO10 8BB

Working in oils, Anne Milton explores distorting and simplifying the human form.

Painting

tel: 01243 371788 | email: annemilton@hotmail.com

web: annemiltonart.co.uk

Open 10am - 5pm 27 28 4 5 6

80 Heather Bowring

Wayside Cottage, Tuppenny Lane, Southbourne PO10 8HG

Heather's tactile paintings are in the Tate Modern and Mary Rose Museum. Her new collection of sculptures are inspired by Jane Austen.

She designed a £5 commemorative coin and is the author of 'The Painting in Room 48'.

Painting

Sculpture

tel: 01243 372668 | email: heather@heatherbowring.com

web: heatherbowring.com

Open 10am - 5pm 27 28 4 5 6





81 Andy Lean

Tuppenny Barn, Main Road, Southbourne PO10 8EZ

British wild and marine life illustrated on locally sourced reclaimed wooden boards, each piece is hand painted to give it originality and a uniqueness all of its own. Commission are welcomed.

Painting

Wood

tel: 07929 020095 | email: andyandrachael@outlook.com

f /andyandrachaelnatureart | @ /andyandrachaelnatureart

Open 10am – 5pm 27 28 4

82 Anita Bell

Tuppenny Barn, Main Road, Southbourne PO10 8EZ

Anita makes contemporary paper artworks, working with paper and embroidery to create abstract landscapes, sculptural wall pieces and handmade paper vessels. She is also working with plant dyes and recycled papers to create work based on the myth of Persephone.

Mixed media

tel: 07905 867577 | email: anitabell2@yahoo.co.uk

web: anitabellpaperworks.com | @ /anitabellpaperworks

Open 10am – 5pm 27 28 4 5



Hollybank House

Emsworth



Funerals, Weddings, Private functions,
Bed & Breakfast

info@hollybankhouse.com 01243 377866



STUDIO
74
☆☆☆☆☆

Fully Bespoke Fine Art Printing Service





- ★ Professional scanning and proofing
- ★ Customised to your requirements
- ★ High quality - small print runs
- ★ Stretched canvases and mounted prints
- ★ Call for a chat - 10% off your first order (*quote:EMS10*)

w: www.studio74.uk **e:** studio@studio74.uk **t:** 07855 987242



83 Dave Mallan

Tuppenny Barn, Main Road, Southbourne PO10 8EZ

I photograph landscapes, texture, reflection and urban scenes showing traces of past lives. I use post processing techniques to enhance images, sometimes pushing beyond reality to create aspects of life and the world around me

Photography

tel: 07849 920498 | email: davidsmallan@googlemail.com

web: madebymallan.co.uk

Open 10am – 5pm 27 28 4 5 

84 Gael Emmett

Tuppenny Barn, Main Road, Southbourne PO10 8EZ

A designer, making silver jewellery and artworks. The work reflects the simple rhythms and shapes found in nature and, is inspired by local landscapes and seascapes and a love of texture and colour.

Painting

Jewellery

tel: 07583 304878 | email: gaelemmett@gmail.com

web: gaelemmett.co.uk |  /gaelemmettjewellery

 /gaelemmett

Open 10am–5pm, 10am–4pm on Sunday 5 May 27 28 4 5 





85 Jean Mallan

Tuppenny Barn, Main Road, Southbourne PO10 8EZ

I am a printmaker experimenting with its different forms, etching, linocutting, silk-screen and mono prints. Currently my work is inspired by the natural landscape, real or imaginary. My aim is to inform and emphasise print making as an art form.

Printmaking

tel: 01243 371875 | email: jeannie.mallan@gmail.com
web: madebymallan.co.uk

Open 10am – 5pm 27 28 4 5 ♿

86 Karen Ongley-Snook

Tuppenny Barn, Main Road, Southbourne PO10 8EZ

Specialising in glass for the garden, Karen’s work has built up a following having been shown at RHS Chelsea and Hampton Court. But as a multi-media artist there is much more to see including mono prints, anodised aluminium jewellery and linocuts.

Glass work Mixed media

tel: 07989 074641 | email: karen.ongleysnook@gmail.com
web: ongley-snookdesigns.com | f /ongley-snookdesigns1
i /ongley-snookdesigns

Open 10am – 5pm 27 28 4 5



EMSWORTH GALLERY

* BESPOKE & READYMADE MOUNTS & FRAMING,
INC SHIRTS & 3D OBJECT FRAMING

*ART SCANS & GICLEE PRINTING

* ART MATERIALS

* PHOTO RESTORATION

*ETSY DOWNLOAD PRINTING SERVICE

* A WIDE RANGE OF ART PRINTS

IN ADDITION WE HAVE A GREAT RANGE OF
GREETINGS CARDS, WRAP, NOTELETS, SOAPS, MATCHES
& SMALL GIFTS.

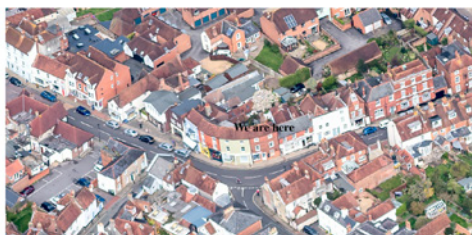

**WE ARE CURRENTLY OPEN
WEDNESDAY - SATURDAY 10AM -4PM**

ABOUT US

Emsworth Gallery is the little sister to Southsea Gallery
established in Albert Road in 2008
We are delighted to now be in Emsworth & offer all
the services and prints available in Southsea



EMSWORTH GALLERY

2 Queen Street, Emsworth, Hants, PO10 7BL
Tel: 01243 345854
Email: emsworthgallery@gmail.com
Web: www.emsworthgallery.com
Instagram: emsworthgallery



Community Street Art Project

Street Artists from **The Corner Collective** worked with Lucy Lawrence and young people in Emsworth to brighten up the underpass in Washington Road with relevant environmental themes and seascapes artwork.

Supported by Bridge to Unity, Emsworth Residents Forum and Lulu Bowerman



87 Rosie Morgan

Tuppenny Barn, Main Road, Southbourne PO10 8EZ

Taking inspiration from old photographs, often of strangers, Rosie Morgan's works are intended as meditations on family and friendship, the elusiveness of memory, love and loss, home and displacement.

Mixed media Painting

tel: 07793 744416 | email: rosie@rosiemorganart.com
 web: rosiemorganart.com | [f /Rosiemorganartist](https://www.facebook.com/Rosiemorganartist) | [@rosiemorganart](https://www.instagram.com/rosiemorganart)

Open 10am – 5pm 27 28 4 5 



88 Suzie Darcel

Tuppenny Barn, Main Road, Southbourne PO10 8EZ

Suzie Darcel is a designer-maker obsessed with patterns, papers and prints. Specialising in bespoke screen-printed wallpapers, fine art prints and digitally printed products. Inspired by nature, the local area, architectural forms and geometric patterns.

Printmaking

email: suziedarcel@outlook.com
 web: darcelstudio.com | [@darcelstudio/](https://www.instagram.com/darcelstudio/)

Open 10am – 4pm 27 28 4 5 

89 Mike Savage

181 Main Road, Southbourne PO10 8EZ

Mike studied at Camberwell School of Art and the RCA. His work explores the complex shapes and structures of plants and seeds. He also makes fish, birds and dragonflies, which are a decorative addition to pots, borders and ponds.

Metal Sculpture

tel: 07455 787181 | email: mike.savage.metal@gmail.com

Open 10am – 5pm 27 28 6 



Adopt an artist

Many local businesses have 'adopted' an artist for the Arts Trail, bringing a taste of our work to the very heart of the village. We would like to thank all the participating businesses for their enthusiastic support and hope they enjoy being part of this exciting annual event. These businesses are listed below, together with their 'adoptees' and their guide number. Look out for our window stickers.

Business	Adopted	Venue	Business	Adopted	Venue
Amaya Beauty	Kerryn Holland	30	Heidi's	Stuart Thompson	12
The Blue Bell	Rick Dawson	13	Henry Adams	Lucille Scott	71
Bookends	Hole in the Wall	35	Hewitts	Art Invisible	44
Borland and Borland	Joanne Briffett	21	Jonathan Ditton Barbers	Claire Emily	24
Cabellos	Shirley Blackler	61	Jonathan Ditton Salon	Robina Richter	11
Cafe Moka	Vince Lavender	58	Leaders Estate Agents	Emsworth Art Group	26
Carpet 1st	Deborah Richards	38	Mary Puppins	Sue Cooper	34
Carpet 1st	Robin Feild	41	Petite Pain	Martin Piercy	8
Chalk Creatives	Lesley Spencer	54	PJW Wealth Management	Nicki Brooks	31
Cocoon Sleeping	Marie Munro	72	PO10	Sue Mulchrone	43
Damar	Jackie Podmore	76	Portal, Dingwall and Norris	Kim McCormick	6
Driftwood Cafe	Alex Poyner	14	Queenie's Vintage Tea	Jennie Rayment	18
Driftwood Cafe	Jean Mallan	85	Rowans Hospice	Bea Veness	3
Driftwood Cafe	Dave Mallan	83	Soles of Emsworth	Helena Hines	48
Emsworth Cycles	Linda Mills	7	Southbourne Farm Shop	Jan Copsey	10
Emsworth Delicatessen	Nic Cowper	36	The Coal Exchange	Allan Davies	37
Emsworth Dental Surgery	Lydia Foster	69	The Cross Kitchen	Nadia Day	45
Emsworth Textile Cleaners	Elisa Dodd	47	The Gift Box	Kristina Hagstrom	17
Emsworth Travel	Barbs Jones	4	The Old Pharmacy	Penny McDougall	64
Felix Tabitha	Kathryn Seal	39	The Package Free Larder	Alec Roberts	1
Fine and County	Ken Briffett	20	Treagust Estate Agents	Deborah Hochreutener	65
Fine Creations Jewellery	Fabiola Knowles	63	Tuppenny Barn	Rosie Morgan	87
Gascoigne Pees	Andrea Martin	68	Vin Wines	Liz Brook	55
Hairmonious	Daniel Tidbury	67	Zero West	Mike Savage	89
Harbour Records	Sam Millington	60			
	Ringwood				

Acknowledgements

We would like to thank all our advertisers, businesses and the Emsworth community for their invaluable support. We especially thank Treagust & Co for providing estate agent boards for advertising. We also thank all the people who kindly allowed us to hang banners and posters on fences, walls and railings.

Disclaimer

Neither the organisers of the Emsworth Arts Trail, nor the participating venues and artists can accept liability for any loss, damage or injury sustained by any member of the public while visiting any

of the Emsworth Arts Trail venues or events. Visitors do so at their own risk. All details are correct at time of press.

The contents of this guide are published in good faith

and every endeavour has been made to be accurate. Neither the Emsworth Arts Trail Committee nor individual members can be held responsible for any misprints, misrepresentations

or failings by the contributors or contributing organisations. Artists copyright exists for all artworks shown. Printed by Bishops Printers on FSC approved paper.



Emsworth Arts Trail

Thank you!

2024

Designed by Nic at Yellowbrand Ltd

For information on the Emsworth Arts Trail contact Carol Price on info@emsworthartstrail.org.uk

Cover image by Marian Forster © 2024
Emsworth Arts Trail © 2024

Travel information

Parking

In the centre of Emsworth, there are four pay-and-display car parks and some free on-street parking restricted to 45 minutes although these spaces tend to fill up quickly. There is plenty of free on-street parking just a short distance away from the centre and most of the venues away from the town centre also have plenty of free parking.

Buses

The 700 route has frequent services along the A259. Bus stops are shown in yellow on the maps.

Train

Southern Train services from Victoria to Portsmouth stop at Emsworth Station in the geographical centre of the Trail.

South Western services from Waterloo run to Havant where you can change for Emsworth or catch the 700 bus.

Join the conversation

Follow us on social media and tag us in your posts **#emsworthartstrail** to share photos of your favourite work, exhibition or artist.

Check out our social media

 /emsworthartstrail24

 /emsworthartstrail



emsworthartstrail.org.uk

