



spenard builders supply

SUMMER CATALOG 2026



SBSALASKA.COM/ASKSBS

OUR LATEST CATALOG IS ALWAYS AVAILABLE ON SBSALASKA.COM.
To request a hard copy of our catalog please scan the QR code or sign-up
at SBSALASKA.COM/SERVICES/RURAL-SALES.



TABLE OF CONTENTS

INFO. & ORDER FORM	1 - 2
HOMES & CABINS	3 - 9
Home Packages	3 - 7
Cabins	8 - 9
STORAGE	10
TOOLS	11 - 19
Power Tools	11
Saws	11
Drill/Driver	12 - 13
Accessories	14
Nailers & Compressors	15
Makita Tools & Accessories	16
Hand Tools	17
Safety, Belts & Pouches	18
Chain Saws & Accessories	19
FASTENERS	20 - 22
Nails & Screws - Bulk	20
Nails & Staples - Collated	21
Connectors	22
BUILDING PRODUCTS	23 - 36
Lumber	23 - 25
Trusses	26
Roofing & Siding	27
Roofing	28
Insulation	29 - 30
Ceiling Tiles	31
Doors & Locksets	31 - 33
Moulding & Trim	34
Paneling	35
Windows	36
SEASONAL	37
HARDWARE	38 - 39
Miscellaneous	38
Shelving	39
PAINT & STAIN	40 - 44
Paint & Stain	40 - 41
Sundries	42
Plasterboard Accessories	43
Caulk & Adhesives	44
FURNITURE	45
HOME DECOR	46 - 60
Flooring	46
Carpet	46
Vinyl & Laminate	46 - 48
Appliances	49 - 52
Bathroom	53
Bathtub & Showers	53
Bath Fixtures	54
Faucets	55
Vanities	56
Cabinets	57 - 59
Countertops	60
PLUMBING & HEATING	61 - 69
Heaters	61
Wood Stoves	62
Chimney Pipe	63 - 64
Weatherproofing	65
PEX Tubing	66
Water Heaters	67
Pipe & Fittings	68
Sink Replacement	69
ELECTRICAL	70 - 73
Rough Electrical	70
Light Fixtures	71
Work Lights, Floodlights & Light Bulbs	72
Wire & Fittings	73

Build With Our Experience

As Alaskans we understand the challenges of building in Alaska. A short building season, limited transportation and the weather all play into your construction schedule.

We're here to support you with your project every step of the way. **Since 1952, we know Alaska.**

Rural Sales Team:

On the truck, L to R: Katie Sargent, Jeff Cornwell, Steve Mattila, Joe Dement, Jayden Reynolds, Dwayne Larson.

On the ground, L to R: Mike Dablemont, Jenn Vonada, Doug Doyle, Bob Price, Gary Cooper, Ryan Stuckey, Steve Lusk



Why Not Keep Your Shipping Container?

Ask your salesperson about purchasing your **Connex Container** with your barge order. **SKU #20CONNEXN**

HOW TO ORDER

Mail

Simply complete and return the order form on page 1.

Phone: 1.800.844.9313

Mon. - Sat. 8 AM - 5 PM

Fax: 907.261.9206

E-Mail: catalogsales@sbsalaska.com

Website: www.sbsalaska.com

WE ACCEPT:



ORDERING INSTRUCTIONS

Bank Drafts, money orders, and personal checks are the safest method of payment. Spenard Builders Supply cannot be responsible for cash sent through the mail. When using VISA, MasterCard, Discover, American Express or SBS Credit Card, do not send your card. Be sure all information is complete, including expiration date and card number. All members of the same household should order under the same name. Signature of buyer must accompany order. All merchandise must be paid in full prior to shipment unless other arrangements have been made. Credit applications for a Spenard Builders Supply charge account are available upon request.

SHIPPING INSTRUCTIONS

When necessary to package merchandise for proper shipping, crating will be added to your bill. SBS is not liable for items lost in the mail. Claims must be made to the U.S. Post Office.

DAMAGES OR SHORTAGES

Catalog orders are shipped F.O.B. Spenard Builders Supply, Anchorage, Alaska. Should merchandise for freight savings be available, we reserve the right to ship from any of our branch locations near you or our distribution center in Tacoma, Washington. In case of shortage or damage, notify the delivering transportation agent at once and file claim promptly. Any delay may cause you a loss. Spenard Builders Supply requires notification of shortages within (7) days of receiving your shipment.

WARRANTY

All General Electric and Whirlpool appliances have a one-year parts and labor warranty. Warranty work will be provided at the nearest factory authorized service center. Spenard Builders Supply is not liable for shipment charges to factory authorized service centers.

PRICES & PRODUCT IMAGERY

Prices in this catalog are current F.O.B. Anchorage at the date of publication. All prices are subject to change without notice. Special price quotations are available on volume shipments. Write or call the Bush Sales Department at Spenard Builders Supply, 4412 Lois Drive, Anchorage, AK 99517. Phone **907-563-3141, Ext. 313** or **1-800-844-9313**. Fax **261-9206**. **PLEASE NOTE:** Catalog products shown may differ from actual products.

PLEASE ALLOW 4-5 DAYS FOR ORDER PROCESSING. CATALOG PRICING IS FOB ANCHORAGE

ORDER INFORMATION

Pricing Notice 

C.O.D. ORDERS

Accepted for Priority Mail shipment only—up to \$600 in “combined” value material and postage cost.

TAXES

All orders that originate or/are delivered within taxable jurisdiction(s) will be assessed applicable sales tax prior to shipment. Exempt purchases require a valid sales tax-exempt card(s) and must be presented at time of order.

CRATING CHARGES

Crating pricing is dependent upon the size, weight and dimensions. Doors, windows, vanities, sinks and other items require crating in order to avoid damage during shipments.

HAZMAT PROCESSING FEE \$30

Hazardous Materials Handling charge due to government restrictions on transportation of materials designated as flammable and corrosive.



PLEASE NOTE:

Notice 123 - Rates effective March 11, 2026. Postal Rates are subject to change. Call 1.800.844.9313 for any questions.

***NOTE:**

1. Parcels that exceed one cubic foot (1,728 cubic inches) are charged based on the actual weight or the dimensional weight, whichever is greater (as calculated in DMM 123.1.3).
2. Parcels that exceed 22 inches but not greater than 30 inches in length, add \$4.50.
3. Parcels that exceed 30 inches in length, add \$21.00.
4. Parcels that exceed 2 cubic feet (3456 cubic inches), add \$35.00.

Priority Mail Rates*

WEIGHT (Not Over)	ZONE 1 Zip Code 995	ZONE 2 Zip Code 996	ZONE 3 Zip Code 997	ZONE 4 Zip Code 998	ZONE 5 Zip Code 999
1	\$10.20	\$10.65	\$10.80	\$11.00	\$12.10
2	11.05	11.70	12.45	13.30	15.60
3	11.55	12.30	12.95	14.05	16.70
4	12.45	13.00	13.95	15.15	19.20
5	13.25	13.85	14.85	16.20	20.45
6	13.80	14.20	15.25	16.85	21.55
7	14.40	14.85	15.85	17.65	23.25
8	15.05	15.30	16.30	18.25	24.45
9	15.60	15.90	16.75	19.30	25.40
10	16.50	16.90	17.80	20.15	26.55
11	17.30	17.85	18.80	21.20	27.75
12	18.05	18.50	19.35	22.05	28.80
13	18.85	19.20	19.90	22.60	30.10
14	19.65	19.80	20.45	23.45	31.50
15	20.35	20.55	21.25	24.30	33.00
16	21.20	21.40	22.05	25.30	34.75
17	22.00	22.25	22.80	26.40	36.70
18	22.75	23.00	23.55	27.55	38.90
19	23.20	23.50	24.55	28.05	40.85
20	23.65	23.90	25.50	28.80	43.45
21	27.30	28.70	31.00	36.50	49.10
22	29.70	31.90	35.10	42.35	55.90
23	31.35	33.80	37.40	45.55	59.95
24	32.50	35.10	39.00	47.65	62.80
25	33.75	36.45	40.55	49.85	65.60
26	34.95	37.80	42.20	52.00	68.40
27	36.10	39.20	43.75	54.25	71.30
28	37.05	40.20	45.05	55.80	73.55
29	37.95	41.25	46.20	57.45	75.80
30	38.85	42.30	47.35	58.95	77.95
31	39.80	43.30	48.50	60.50	80.10
32	40.65	44.35	49.70	62.05	82.25
33	41.55	45.25	50.80	63.55	84.40
34	42.50	46.25	51.90	64.95	86.40
35	43.35	47.25	52.95	66.45	88.50
36	44.25	48.10	54.05	67.80	90.50
37	45.10	49.05	55.10	69.25	92.50
38	45.90	49.90	56.00	70.65	94.45
39	46.75	50.85	57.05	71.95	96.50
40	47.55	51.80	58.05	73.30	98.30
41	48.35	52.65	59.05	74.65	100.30
42	49.20	53.45	59.95	75.90	102.10
43	49.90	54.35	60.90	77.15	104.00
44	50.75	55.15	61.75	78.35	105.80
45	51.50	55.90	62.70	79.65	107.60
46	52.25	56.75	63.55	80.85	109.35
47	52.95	57.60	64.40	82.00	111.10
48	53.65	58.35	65.20	83.10	112.85
49	54.40	59.05	66.05	84.30	114.50
50	55.10	59.80	66.85	85.40	116.15
51	55.80	60.55	67.55	86.45	117.80
52	56.55	61.25	68.30	87.60	119.45
53	57.15	61.85	69.00	88.65	120.95
54	57.80	62.65	69.75	89.60	122.50
55	58.45	63.25	70.50	90.65	124.05
56	59.10	63.90	71.10	91.65	125.55
57	59.75	64.60	71.80	92.45	127.10
58	60.35	65.15	72.45	93.45	128.55
59	60.95	65.80	73.10	94.30	129.95
60	61.50	66.35	73.65	95.25	131.30
61	62.10	67.00	74.25	96.05	132.70
62	62.70	67.50	74.75	96.95	134.05
63	63.30	68.10	75.30	97.80	135.30
64	63.80	68.60	75.80	98.50	136.70
65	64.30	69.15	76.35	99.25	137.95
66	64.85	69.65	76.80	100.05	139.15
67	65.35	70.10	77.25	100.75	140.35
68	65.90	70.65	77.70	101.45	141.55
69	66.35	71.05	78.15	102.10	142.70
70	66.85	71.55	78.55	102.80	143.90

[SBSALASKA.COM/SERVICES/FINANCING](https://www.sbsalaska.com/services/financing)

**Convenient Plans
That Work With You...**

- Prepaid • Courtesy Cash • Business/Consumer Charge

Project **PARTNERS** Get It Done!

CALL TODAY FOR DETAILS!

Pricing and availability are subject to change due to current supply chain issues and market conditions. If a price is not listed, contact a SBS team member for current market pricing or assistance.

HOME PACKAGES

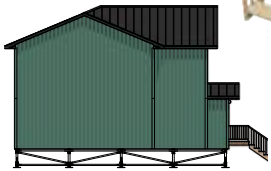

Floor Plan! **SBS Plan 4-Plex**



EACH UNIT | 2 Bedroom | 1 Bathroom | Arctic Entry

1ST FLOOR

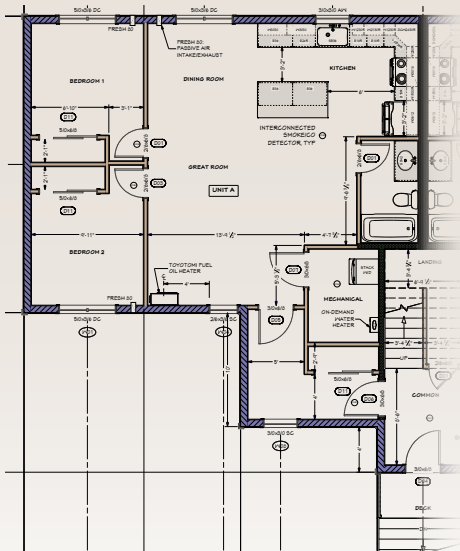

1015 sq. ft.

• FIRST FLOOR PLAN - UNIT 1 AND UNIT 2 - 1015 SQ FT PER UNIT - 2172 TOTAL SQ FT

2ND FLOOR

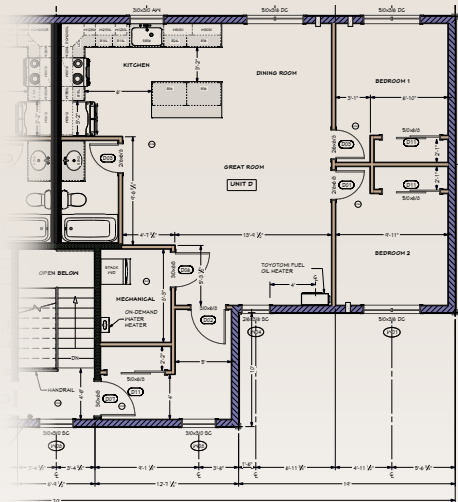

1015 sq. ft.

• SECOND FLOOR PLAN - UNIT 3 AND UNIT 4 - 1015 SQ FT PER UNIT - 2140 TOTAL SQ FT

Call for pricing!

The House Package is Complete...Build It and Move In!

Choose a floor plan that's right for you! Blueprints and itemized material list included with each package.



Exterior Package

Foundation Material

- Treated pads
- Glu-lam beams
- BCI Floor I-Joists
- Framing Structure
- 2 x 8 - 24" OC exterior walls
- 2 x 4 - 16" OC interior walls
- 3/4" subfloor, 7/16" CDX floor soffit, wall and 19/32" roof sheathing
- 14" energy heel trusses 24" on center
- Doors and Windows
- Fiberglass door
- Alpine vinyl casement windows with screens
- 29 gauge painted steel roofing
- Vinyl siding

Interior Package

Insulation and Plasterboard

- R-47 floors
- R-49 ceiling
- R-34 walls
- 5/8" Type-X fire rated plasterboard ceilings
- 5/8" plasterboard walls

Interior Finish

- Cabinets
- Preformed laminate countertops
- Jeld-Wen 6-panel interior doors
- Plumbing fixtures
- ABS plastic waste lines
- Pex water supply lines
- Hot water storage tank
- Baseboard heating system
- Carpet and vinyl flooring
- Closet hardware and fasteners
- Lighting
- Paint

Why Not Keep Your Shipping Container?

Ask your salesperson about purchasing your **Connex Container** with your barge order. **SKU #20CONNEXN**



Call for Additional Information & Pricing!

PLEASE NOTE: Home packages are not off the shelf. Pricing and products will vary based on location and road system.

Call SBS for Pricing Information

Home Package Pricing is based on barge or air freight to the locations in our 4 zones. FOB traditional barge loading site. For other delivery locations please call for pricing information to your village.

ZONE 1	ZONE 2	ZONE 3	ZONE 4
Bethel	Kotzebue	North Slope	Aniak
Dillingham	Nome		
Naknek			Kwethluk

Prices are subject to market conditions. Note: Regional construction considerations may require alterations to these plans. SBS will specify the right materials for your region.

Pricing and availability are subject to change due to current supply chain issues and market conditions. If a price is not listed, contact a SBS team member for current market pricing or assistance.

HOME PACKAGES

472sq. ft. PLAN #472
Tiny Home
with Covered Porch

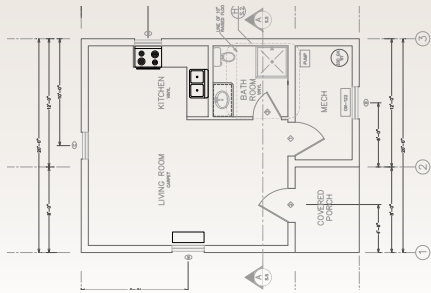
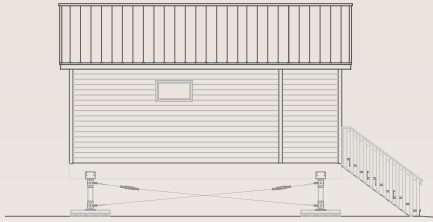

520sq. ft. PLAN #520
1 Bedroom Home
with Arctic Entry

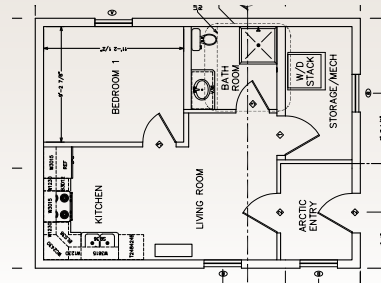
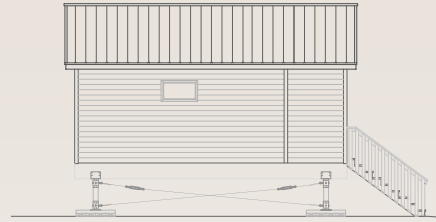

Call for pricing!

624 sq. ft. PLAN #624
2 Bedroom Home
with Covered Porch

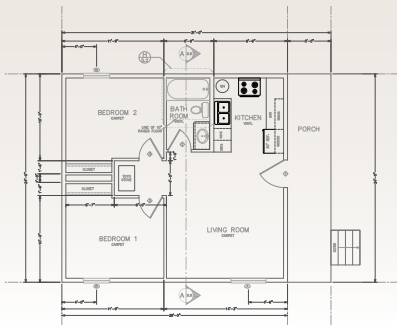
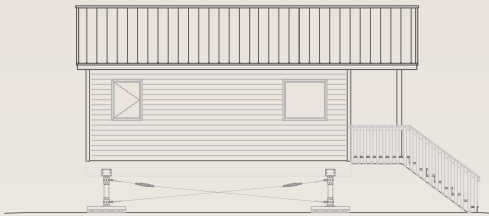

736 sq. ft. PLAN #736
2 Bedroom Home
with Arctic Entry

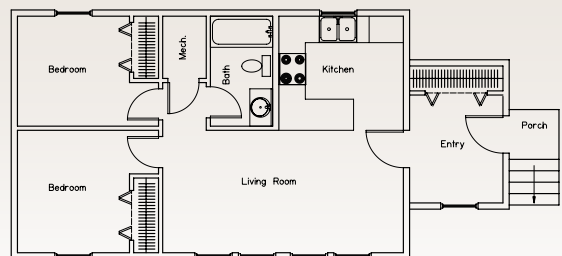
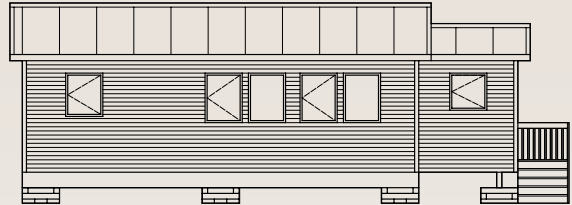

928 sq. ft. PLAN #928
2 Bedroom Home
with Arctic Entry

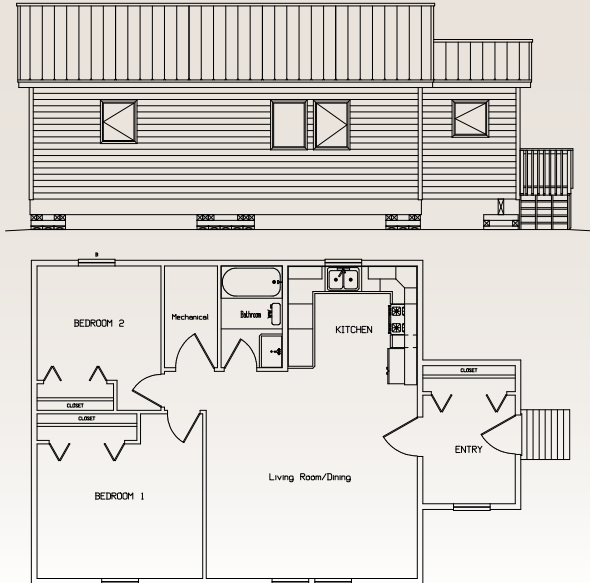

1076 sq. ft. PLAN #1076
Efficiency 3 Bedroom Home
with Arctic Entry

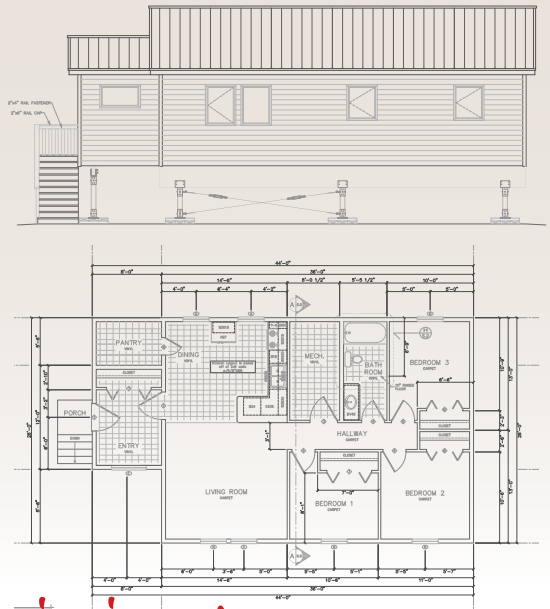

Call for pricing!

1208 sq. ft. PLAN #1208
2 Bedroom Home
with Arctic Entry

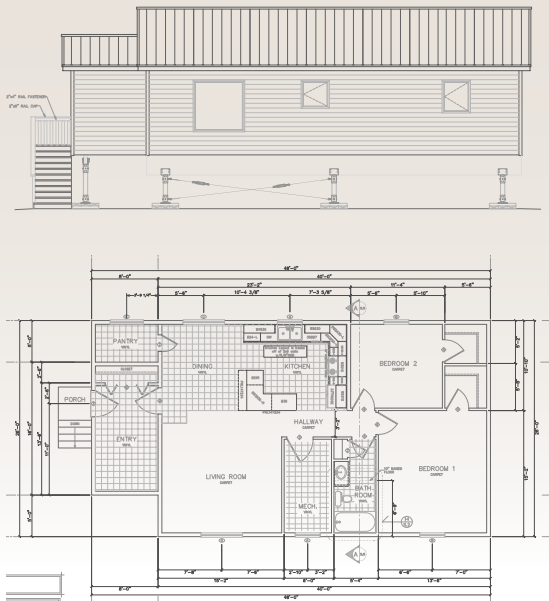

1232 sq. ft. PLAN #1232
Efficiency 4 Bedroom Home
with Arctic Entry

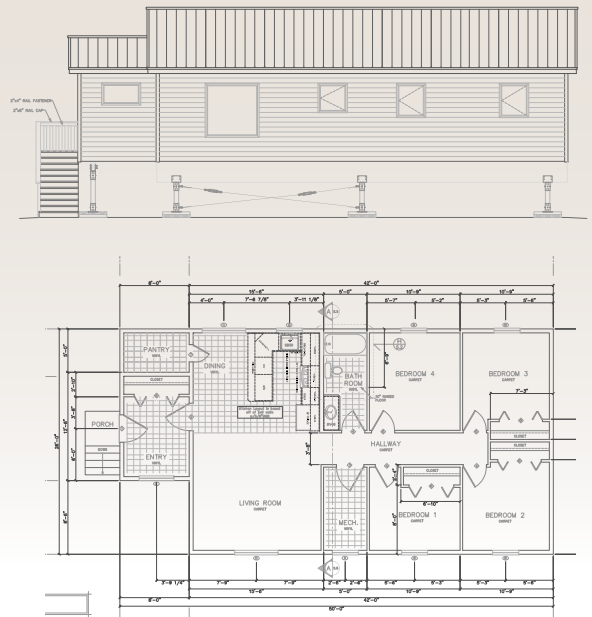

Pricing and availability are subject to change due to current supply chain issues and market conditions. If a price is not listed, contact a SBS team member for current market pricing or assistance.

HOME PACKAGES

1488 sq. ft. PLAN #1488
3 Bedroom Home
with Arctic Entry

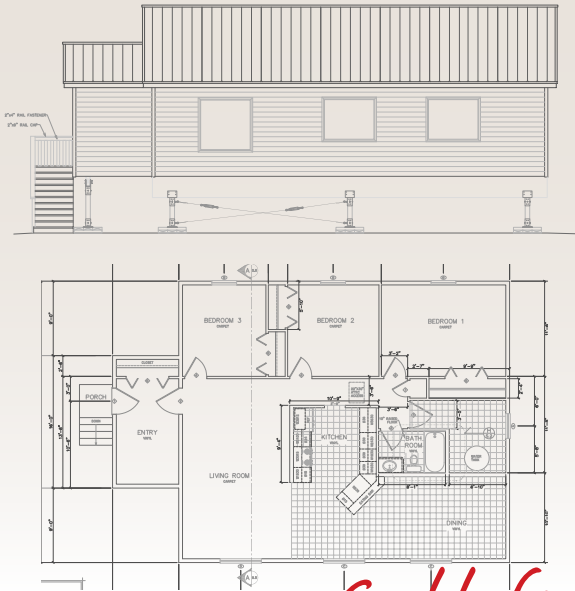

1552 sq. ft. PLAN #1552
3 Bedroom/2 Bath Home
with Arctic Entry

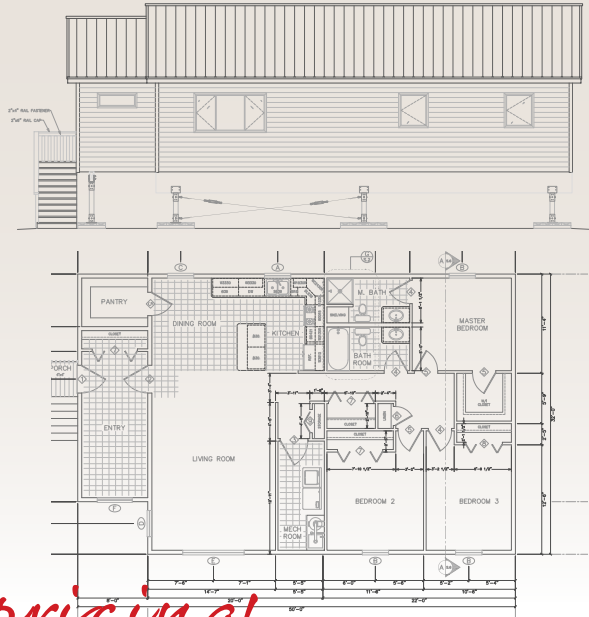

Call for pricing!

1568 sq. ft. PLAN #1568
4 Bedroom/1 Bath Home
with Arctic Entry

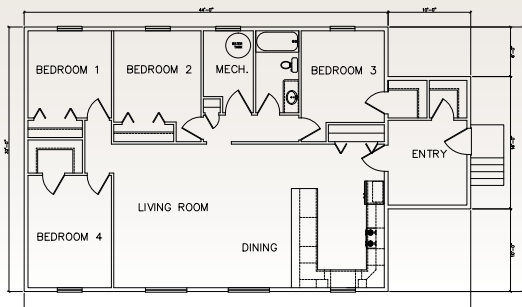
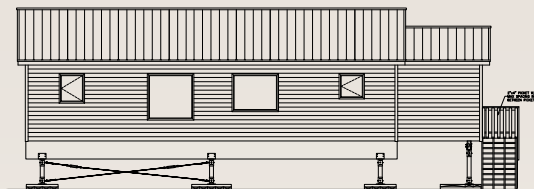

1904sq. ft. PLAN #1904
Duplex
with Arctic Entries

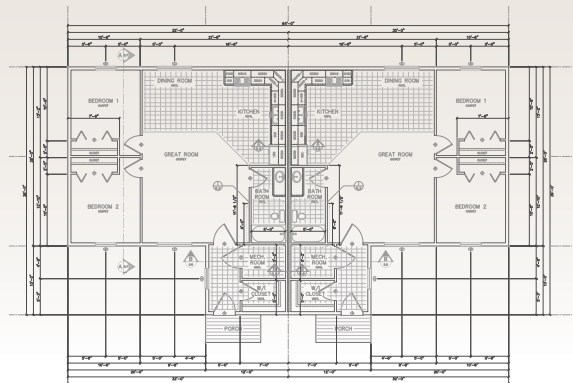
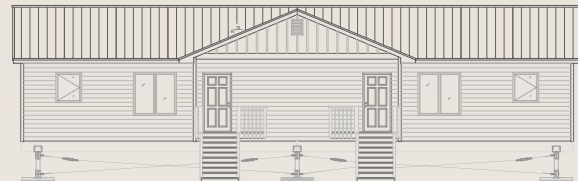

NEW! Cabin Kits at SBS

Caribou Cabins...Customize, build & enjoy!

CALL SBS FOR PRICING



Image shown is not the standard package.

Flexible Caribou Cabin!

Starting at 12'x16' with OSB panels you choose how big or small to build. Substitute window, door, or wall panels to suit your personal design.

The Caribou Cabin is customizable with a variety of panel options. The panels are 4' wide, so you can enlarge the building to fit your needs with these panels:

- Field Panel- Solid faced panel
- Door Panel-Cut out for a 3'0" exterior door
- Window Panel-Openings cut to fit various windows sizes based on your needs
- Corner Panels-Left and right panels
- All panels are available with your choice of T1-11 or OSB siding

Portable! Most components weigh less 130 lbs. The 16'x20' kit pieces can be transported without heavy equipment

Call for pricing!

Cabin Kit Package | 12' X 16' Caribou

Cabin Kit Package | 16' X 20' Caribou



Images shown are not the standard package.



Cabin Shell Includes:

- 2 x 6 construction with 16" O.C. studs
- Pier blocks
- Floor beams
- BCI joists
- Flooring plywood
- Smart Panel Wall panels
- 3'x3' double pane slider Windows (2)
- Exterior Fiberglass Door
- Roof trusses
- Metal roofing (choice of colors)
- Steps
- Handrails
- All fasteners required

Multiple Finish Options:

- Insulation
- Drywall
- Paneling
- Electrical
- Floor coverings
- Ceilings
- Decking
- Stairs
- Heating & more!

Prices are subject to market conditions. Note: Regional construction considerations may require alterations to these plans. SBS will specify the right materials for your region.

Pricing and availability are subject to change due to current supply chain issues and market conditions. If a price is not listed, contact a SBS team member for current market pricing or assistance.

CABINS

CABIN SHELL PACKAGES

Easy to ship, easy to build. Many options to choose from.

16' x 20' — Black Bear 2 Story Cabin *2 story* with Loft & Covered Porch

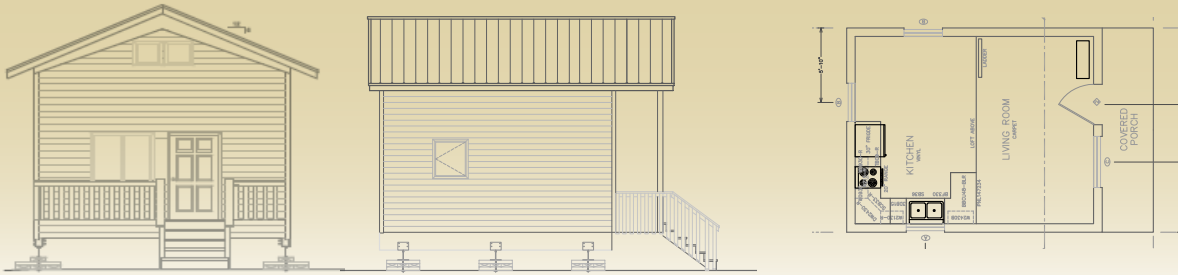

20' x 24' — Grizzly Bear 2 Story Cabin *2 story* with Loft & Covered Porch



24' x 28' — Kodiak Bear 2 Story Cabin *2 story* with Loft & Covered Porch

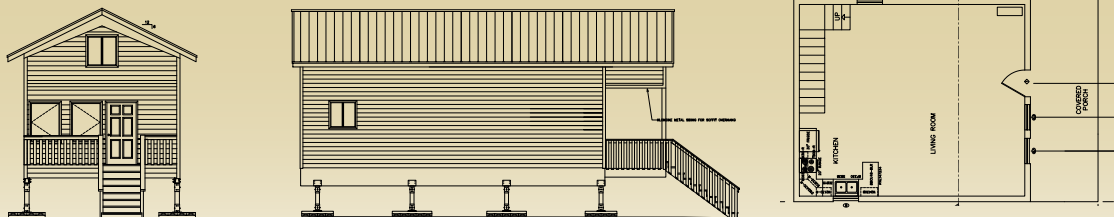

The Bear Series Cabin Shell Packages Include:

- Foundation Treated Pads and Adjustable Bearing Brackets
- Floor System with 5.5"x15" GLB's/cd Ply Sheathing
- Prefabricated Wall Panels with Cd Ply Sheathing and Cedar Trim
- Roof Truss Package with Roof/Gable Sheathing
- Loft Floor Framing with 5/8" Cd Ply (Half Loft Ledger to Wall Panels)
- Metal Roofing with Felt
- 6 Panel Man Door
- Vinyl Windows
- 2x Treated Deck Framing and Boards/ Porch Beams
- Assembly Hardware
- Exterior Wall/Trim Paint
- Loft Ladder System

Optional Add-On Packages

- Insulation (roof, walls & soffit sheathing)
- Sheetrock
- Kitchen (packaged 8'x9' - corner section)
- Siding (Klondike metal siding)

We have several other Add-Ons available. SBS can fully customize your cabin. Appliances, Cabinets, Countertops, Flooring, Heating and more! Additional Add-Ons will be quoted upon request.

Cabin Shells

Cabin	Area	Weight
Black Bear	480 sq. ft. w/half loft	20,000 lbs.
Grizzly Bear	720 sq. ft. w/half loft	25,000 lbs.
Kodiak Bear	1536 sq. ft. w/full loft including over deck	41,000 lbs.

12' x 16'

All-Purpose Storage Shed Kit

- Gain extra storage and security with our easy to assemble pre-cut shed kit
- Kit includes: T1-11 plywood siding, stud package, metal roofing, truss rafters, 8' X 7' overhead door, 2' X 2' vinyl sliding window, 2'-8" exterior fiberglass door and more

FOB Anchorage

5200 lbs.



Wood Storage Shed Kits

- Kits include rough sawn wood siding, trusses, flooring, hardware, nails and complete assembly instructions
- Roofing and foundation sold separately



Shown with additional trim

8' x 8'

1025 lbs.

10' x 12'

1659 lbs.

Roofing Package

- Includes shingles, felt, nails and flashing

8' x 8'

(41575778)

325 lbs.

10' x 12'

(41575397)

574 lbs.

Foundation Package

- Includes beams and pier blocks

8' x 8'

(41575658)

246 lbs.

10' x 12'

(41574579)

598 lbs.

EZ Builder Greenhouse Kits

Add value to your home and enjoy your Alaskan summers!

- The SBS greenhouse kit is not totally precut. Trusses and studs are precut. Some other cutting is required.
- This kit does not have a floor. A floor kit is available as an option. If this greenhouse is to be set directly on the ground we recommend that treated 4 x 4's be placed below the bottom plate to protect against rot.



Greenhouse Kits

12'X12' SUNTUF GREENHOUSE	(GREENL)
8'X10' SUNTUF ROOFING GREENHOUSE	(810GREENL)
8'X10' GREENHOUSE **FRAME ONLY**	(810GREENPKG)

SUNTUF Panels

6'X 8' SUNTUF PANEL	ST268PANELC
6'X 10' SUNTUF PANEL	ST2610PANELC
6'X 12' SUNTUF PANEL	ST2612PANELC
SUNTUF Ridge Roof Cap	108653
SUNTUF Closure Wool 72"	72HSTWC

White Wall Canvas Tents

Tough enough for Alaska's winds

- Walls are a full 4' in height
- Doors have a 7' opening and are closed with a heavy-duty zipper
- Includes rope, rope slips (tension adjusters)
- The bottom is reinforced with webbing and uses grommets
- Full 10 oz. non-treated fiber



Tent

8' x 10'	(CAT8104)	35 lbs.	599
12' x 14'	(CAT12144)	45 lbs.	719

FIG 4

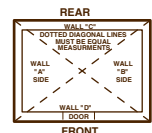

FIG 5

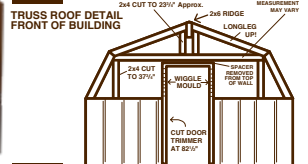

FIG 6

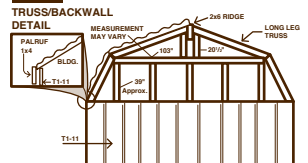
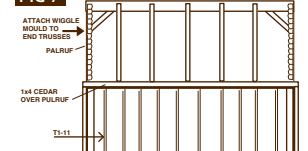

FIG 7



Pricing and availability are subject to change due to current supply chain issues and market conditions. If a price is not listed, contact a SBS team member for current market pricing or assistance.

DEWALT

Heavy-Duty Oscillating Multi-Tool Kit

- Powerful 3 amp Motor
- Quick-Change™ accessory system
- Dual-Grip™ variable speed trigger
- Universal accessory adaptor

#DWE315K (DWE315K) 7.25 lbs. **199.99**



5" Variable Speed Random Orbit Sander Kit

- 3.0 amp motor-12,000 OPM
- Separate counterweight design
- Rubber over-mold in all of the critical areas of the sander
- Improved dust-sealed switch

#DWE6423K (DWE6423K) 4 lbs. **119.00**



Heavy-Duty Cut-Out Tool

- Tool-free bit change
- 5 Amp, 30,000 rpm motor
- Includes: 1-general purpose bit, 1 drywall cutting bit, 1/4" & 1/8" collets

#DW660 (DW660) 3 lbs. **69.99**



13" Thickness Planer With Three Knife Cutter-Head

- Powerful 15 amp, 20,000 rpm motor, handles larger cuts in wider materials with ease.
- Three knife cutter head delivers 30% longer knife life.
- Two-speed gear box allows users to change feed speed to optimizing cuts per in. at 96 or 179 CPI.

#DW735X (DWDW735X) 102 lbs. **859**



7-1/4" Worm Drive Circular Saw

- Lightweight magnesium construction for optimum user handling, comfort, and strength
- Durable cast magnesium footplate provides a tough and solid cutting platform
- Top-accessible spindle lock enables easier and faster blade changing

#DWS535B (DWS535B) 18.5 lbs. **249**

**SKIL**

13 Amp Reciprocating Saw

- BUZZKILL Technology reducing vibration by 35%
- Variable speed trigger for better control
- Tool-less blade clamp
- Oversized trigger provides flexibility to cut in multiple positions

#SPT44A-00-13 (SKSPT44A-00) 10 lbs. **164.95**

**DEWALT**

10" Single Bevel Compound Miter Saw

- 0-48° degree bevel capability
- 14 positive stops
- 15 Amp, 5000 RPM

#DWS713 (DWDWS713) 38.1 lbs. **329.99**



Heavy-Duty 12" Double-Bevel Compound Miter Saw

- 15.0 Amps, 3,600 rpm motor
- Double bevel design allows saw to bevel left and right 0° - 48° with positive stops at 0°, 33.9°, 45° and 48° both left & right allowing user to flip the saw not material
- Includes carbide blade, dust bag and blade wrench

#DWS715 (DWDWS715) 51 lbs. **369.00**



Heavy-Duty 12" Double-Bevel Sliding Compound Miter Saw

- XPS cross cut positioning system
- 15 Amp, 3,800 rpm motor
- Tall sliding fences support crown molding up to 7-1/2" nested and base molding up to 6-3/4"
- Cuts up to 2x16 dimensional lumber at 90° and 2x12 at 45°
- Miters 60° to the right and 50° to the left

#DWS780 (DWS780) 66 lbs. **649.00**



10" Compact Job Site Table Saw With Rolling Stand

- Telescoping fence with 32-1/2" rip capacity
- 15 Amp high-torque motor
- Includes: 10" 24-tooth carbide blades, rolling table saw stand, miter gauge and push stick

#DWE7491RS (DWE7491RS) 113 lbs. **699**



Heavy-Duty Miter Saw Stand

- Universal design of lightweight aluminum
- 5-1/2' beam extends to support up to 16 ft. of material and up to 400 lbs.

#DWX723 (DWX723) 48.4 lbs. **249**

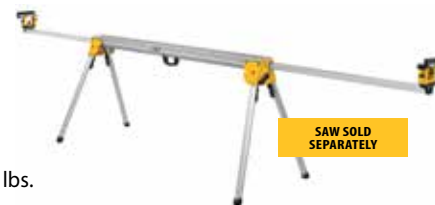

SAW SOLD SEPARATELY

1/2" VSR Drill

- All-metal keyless ratcheting chuck
- 10 Amp, 0-1,200 rpm
- Mid-handle grip

#DWD215G (DWD215G) 6.75 lbs. **196.95**



TOOLS

Pricing Notice 

DEWALT

20-Volt MAX XR Lithium-Ion Cordless Brushless Framing Nailer (Tool Only)

- Capable of driving 21 degree fasteners from 2 in. to 3-1/2 in.
- Compatible with all DEWALT 20-Volt MAX batteries and chargers
- Ideal for fencing, framing, and decking applications



#DCN920B (DWDCN920B)

449

21° Extended Framing Magazine

- Holds 2 strips of nails.
- Constructed from high-strength magnesium for durability.
- Easily attach to compatible tool DCN920 DeWalt®



#DZN920 (DWDZN920)

109

BARE TOOLS

BATTERIES NOT INCLUDED

Add to your existing Tool Kit. Use the batteries & chargers you already have. Tools for all your needs.

20V MAX Drywall Cut-Out Tool

- 26,000 RPM motor
- Tool-free for fast and easy bit changing
- Dust-sealed
- Bright LED light



#DWDCE555B (DWDCE555B) 2.5 lbs.

199

20V MAX 6-1/2" Circular Saw

- 5,150 RPM motor
- High strength and lightweight magnesium shoe
- 0-50° bevel capacity
- 6-1/2" carbide-tipped blade



#DCS391B (DWDCS391B) 8.65 lbs.

159

20V MAX XR Brushless Cordless 3-speed Oscillating Multi-Tool

- DEWALT® brushless motor
- Quick-Change™ accessory system
- Dual-Grip™ variable speed trigger
- Bright LED Light
- *Universal accessory adapter



#DCS356B (DWDCS356B) 2.33 lbs.

199

20V MAX XR 1/4" 3-Speed Impact Driver

- DEWALT built brushless motor
- One-handed loading 1/4" hex chuck



#DCF850B (DWDCF850B) 2.65 lbs.

169

20V MAX Reciprocating Saw

- 1-1/8" stroke length, 0-3,000 spm
- Variable speed with trigger lock



#DCS380B (DWDCS380B) 6.40 lbs.

159

20V MAX 7 1/4" Sliding Miter Saw

- Capacity to cut 3 5/8" nested crown and 3 1/2 base vertically
- Adjustable stainless steel miter detent plate with 11 positive stops
- Compact, lightweight design (30 bs.)
- Cam lock miter handle



#DCS361B (DWDCS361B) 35.8 lbs.

369

20V MAX 4-1/2" - 5" Brushless Cordless Paddle Switch Angle Grinder With FlexVolt Advantage™ (Tool Only)

- E-Clutch
- Kickback Brake
- E-Switch Protection



#DCG410B (DWDCG410B) 4.6 LBS

279

20V MAX XR XR® Cordless Jig Saw (Tool Only)

- Brushless motor
- LED Light
- 4 position orbital action



#DCS334B (DWDCS334B)

5.2 lbs

239.00

20V MAX* XR® Brushless Lithium Ion 3 Speed Hammerdrill

- 3-speed, all-metal transmission
- Heavy-duty 1/2" self-tightening chuck
- High power, high efficiency motor



#DCD1007B (DWDCD1007B) 4.33 lbs.

249

20V MAX 1/2" High Impact Torque Wrench

- 1030 ft.-lbs. of maximum torque
- Durable magnesium gear case & all metal transmission



#DCF900B (DWDCF900B)

2.50 lbs. 299.00

TOOLS

Pricing and availability are subject to change due to current supply chain issues and market conditions. If a price is not listed, contact a SBS team member for current market pricing or assistance.

BATTERY KITS

20V MAX Lithium Ion 5AH Battery Kit 2pk

DCB205-2C (DWDCB205-2C)



299.99

20V/60V MAX Lithium Ion 9AH Battery Kit 2pk

DCB609C (DWDCB609C)



329.99

Charger 20V/60V Fancool

DCB118 (DWDCB118)

149.99



20V/60V MAX Lithium Ion Batteries

18-20V Battery Adapter	DCA1820 (DWCA1820)	39.99
20V MAX 5AH	DCB205 (DCB205)	169.99
20/60V MAX 6AH	DCB606 (DWDCB606)	199.99
20/60V MAX 9AH	DCB609 (DWDCB609)	259.99
20/60V MAX 12AH	DCB612 (DWDCB612)	319.99

DEWALT 14 Pc. Cordless Screwdriver with FLEXDRIVE™ Control

- 360° Control - Eliminate the restriction of buttons with the slide-to-drive flexibility of the FLEXDRIVE™ Collar



#DWHT66719 (DWHT66719) 3.1 lbs 144.95

20V MAX XR Brushless Deep Cut Band Saw (Bare Tool)

- 5" Cutting Capacity
- LED Light
- Variable Speed
- Toolless Blade Change



#DCS374B (DWDCS374B) 15.79 lbs 359

DEWALT

20V MAX XR Lithium Ion Brushless 3-Speed Drill/Driver Kit

- 3-speed, all-metal high performance transmission
- DEWALT-built high power, high efficiency brushless motor
- Heavy-duty 1/2" ratcheting metal chuck
- 3-Mode LED provides lighting in dark or confined spaces



#DCD996P2 (DWDCD996P2) 11.24 lbs. 399

20V MAX Lithium Ion Brushless 1/4" Impact Driver Kit

- Kit includes: DCF850 (3-speed 1/4" Impact Driver), (1) DCB205 20V Max* 5.0Ah Battery, Charger, Belt Hook and Contractor Bag.



#DCF850P1 (DWDCF850P1) 5.32 lbs. 219

20V MAX XR Lithium Ion Brushless Compact Drill/Driver Kit

- 2-speed settings (no load 0650/0-2,000 rpm)
- Complete a wide range of applications with this drill/driver that is up to 109% more powerful.
- Bright LED Work light 70 lumens
- Kit includes: DCD801 1/2" Drill/Driver, (2) DCB2104 Powerpack 4Ah Battery, Charger, Belt Hook and Kit Bag.



#DCD801QQ2 (DWDCD801QQ2) 8.75 lbs. 269.00

20V MAX XR Lithium Ion Brushless Compact Drill/Driver & Impact Driver Combo Kit

- DCD794 20V Atomic Compact Drill/Driver
- DCF809 1/4" Compact Brushless Impact Driver



#DCK225D2 (DWDCCK225D2) 10.16 lbs. 249

20V MAX Premium 5-Tool Brushless Combo Kit

- Kit include: Hammerdrill, Reciprocating Saw, Impact Driver, Circular Saw, and LED Work Light
- (2) 20V MAX* Lithium Ion 5.0 Ah Battery Packs
- Fast Charger



#DCK594P2 (DCK594P2) 29.1 lbs 949.99

TOOLS

Pricing Notice 

DeWALT 7" Abrasive Metal or Masonry Blades

- For fast cutting and chopping with all 7" circular saws
- Your choice

Metal	(DW3511)	.41 lb.	6.69
Masonry	(DW3521)	.38 lb.	6.69



7-1/4" Circular Saw Blade 24-Tooth Blade

#DWA271424 (DWA271424) 0.5 lb. **17.99**



7-1/4" Steel Combination 40-Tooth Blade

- For fast and smooth rips, cross cuts and miters

#DWA171440 (DWDWA171440) 0.74 lb. **27.99**



10" Combination 60-Tooth Blade

- Micro-grain carbide produces ultra-sharp cutting edges
- Laser-cut plate, tough coat finish

#DWA11060 (DWA11060) 1.5 lb. **44.99**



12" Crosscutting 32-Tooth Blade

- Thin kerf laser-cut plate for precise, accurate cuts
- Crosscutting saw blade

#DWA11024 (DWA11024) 2.6 lb. **35.99**



12" Crosscutting 80-Tooth Blade

- Laser-cut plate for precise, accurate cuts
- Ultra-smooth crosscutting

#DWA11280 (DWA11280) 2.7 lb. **62.99**



DIABLO Reciprocating Saw Blades

- Perma-SHIELD® coating protects the blade from heat, gumming, and corrosion
- Straighter cuts with less vibration



6" Wood
5-Pack #DS0612BW5 (DS0612BW5) 0.25 lb. **15.99**

6" Metal
5-Pack #DS0614BF5 (DS0614BF5) 0.25 lb. **15.99**

9" Metal
5-Pack #DS0914BF5 (DS0914BF5) 0.4 lb. **21.99**

12" Wood
5-Pack #DS1212BW5 (DS1212BW5) 0.5 lb. **24.99**

12" Metal
5-Pack #DS1214BF5 (DS1214BF5) 0.5 lb. **24.99**



20 Pc. Black and Gold Drill Bit Set

- High Speed Steel
- Split point
- 3 flats shank

#DW1177 (DW1177) .25 lb. **35.99**



35 Pc. DeWalt Screwdriver Bit Set

#DWA2T351R (DWA2T351R) 1.66 lb. **59.99**



DIABLO Sanding Belts

- Sands wood, metal, plastic and fiberglass
- 1 pack



120 Grit #FREDCB321120S02G 0.25 lb. **9.99**

80 Grit #FREDCB321080S02G 0.25 lb. **9.99**

50 Grit #FREDCB321050S02G 0.25 lb. **9.99**

6 Pc. General Purpose Oscillating Set

#NOTP267 1.1 lbs. **44.99**



Milwaukee Metric Impact Duty 19 Pc. Socket Set

- 3/8" inch drive design
- Chrome Molybdenum Steel construction
- Includes case with handle 6 mm, 7 mm, 8 mm, 9 mm, 10 mm, 11 mm, 12 mm, 13 mm, 14 mm, 15 mm, 16 mm, 17 mm, 18 mm, 19 mm, 20 mm, 21 mm, 22 mm, 23 mm & 24 mm

#49-66-6801 (MIL49-66-6801) 4 lbs. **147.95**



Pricing and availability are subject to change due to current supply chain issues and market conditions. If a price is not listed, contact a SBS team member for current market pricing or assistance.

STANLEY BOSTITCH

6 Gallon / 150 PSI Oil-Free Compressor

- Long-life oil-free, maintenance-free pump for convenient use
- 2.6 SCFM* delivered @ 90 PSI pump enable long run time & quick recovery



#BXCM02012 (MIBXCM02012) 34 lbs. **199.99**

18 Ga. Brad Nailer

- Comfort grip, adjustable depth control
- Uses Stanley Bostitch 5/8" - 2-1/8" brads



#BTFP12233 (BTFP12233) 5 lbs. **151.95**

23 Ga. Pin Nailer

- Adjustable high/low power control
- Low profile nosepiece for clear line-of-site
- Lightweight aluminum housing



#HP118K (HP118K) 4.2 lbs. **179.99**

Strapshot™ Metal Connector Nailer

- Exposed nail tip places fastener point directly into connector holes
- Includes carrying case



#MCN150 (MCN150) 5.1 lbs. **304.95**

STANLEY BOSTITCH

Coil Roofing Nailer

- Lightweight magnesium housing
- Side load canister-one-step nail loading
- Massive rubber housing pads
- Shingle gauge for fast layouts



#RN46-1 (RN46-1) 5.8 lbs. **316.95**

Mini Impact Palm Nailer

- Rubber grip design
- 360° swivel air fitting
- Front exhaust
- Drives Most Common Bulk Finish,



#PN50 (PN50) 11 lb. **62.99**

Heavy-Duty, Round Head Stick Framing Nailer

- Lightweight magnesium housing
- Tool-free adjustable, die-cast aluminum deflector

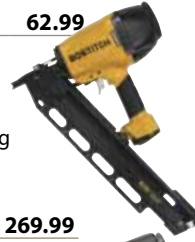

#F21PL (F21PL) 9.2 lbs. **269.99**

Metal Connector Nailer

- Exposed nail tip places fastener point directly into connector holes
- 1-1/2" and 2-1/2" 35° paper tape metal connector nails fastener range

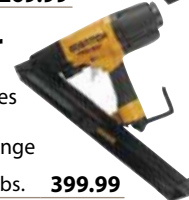

#MCN250 (MCN250) 9.65 lbs. **399.99**



Full line of fittings and accessories available. Male and female quick couplers in 1/4" and 3/8". Blowguns, swivels, tire chucks, line lubricants, oils and filters.



DeWALT

20V MAX* 2.5 Gallon Cordless Air Compressor Kit

- Do More In Less Time - Drive over 850 nails per charge**
- Versatility And Power - Air delivery of 1.0 SCFM at 90 psit
- Fast and accurate pressure adjustments with oneturn™ regulator



#DCC2520T1 (DWCC2520T1) **349.99**

DeWALT

20V Brad Nailer (Tool Only)

- 100% battery powered, eliminates the hassle of using gas, compressor and hose
- Tool-free selectable trigger for sequential or contact actuation modes
- Tool-free jam release to quickly and easily clear nail jams
- Integrated tool-free stall release lever to quickly reset the driver blade in the event of a stall



#DCN680B (DWDCN680B) **349**





Milwaukee
M18™ Cordless
6-Tool Combo Kit

- M18™ 1/2" Hammer Drill / Driver (2602-20)
- M18™ 1/4" Hex Impact Driver (2650-20)
- M18™, Sawzall® Recip Saw (2620-20)
- M18™ 6 1/2" Circular Saw (2630-20)
- M18™ 4-1/2" Cut-off / Grinder (2680-20)
- M18™ Work Light (49-24-0171)

#MIL2696-26 41.5 **799.00**



Milwaukee
M18 FUEL™
4-1/2" / 5" Braking Grinder
Paddle Switch, No-Lock

- POWERSTATE™ Brushless Motor: Purposely built for the M18 FUEL™ 4-1/2" / 5" Angle Grinder delivers 8,500 RPM to provide the power to complete the toughest grinding and cutting applications.
- REDLITHIUM HIGH OUTPUT Battery Pack: Provides 50% more power and runs 50% cooler versus standard REDLITHIUM Battery.

MIL2880-20 3.1 **229.00**



Milwaukee
M18 FUEL™
D-Handle Jig Saw

- POWERSTATE™ Brushless Motor: Increased SPM and the power to cut hard materials, including hardwoods and metals
- REDLITHIUM battery technology: deliver more work per charge and more work over pack life than any battery on the market
- 4-position orbital cutting provides versatility for application-specific cutting
- 4-position orbital cutting provides versatility for application-specific cutting

MIL2737-20 5.8 **229.99**



Milwaukee
M18™
Compact Brushless
2-Tool Combo Kit,
Drill Driver/Impact Driver

- M18™ Compact Brushless 1/2" Drill/ Driver
- M18™ Compact Brushless 1/4" Hex Impact Driver
- (2) M18™ REDLITHIUM™ CP2.0 Battery
- M18™ & M12™ Multi-Voltage Charger
- Contractor Bag

MIL3692-22CT 4.6 **249.00**



Milwaukee
M18 FUEL™
Oscillating Multi-Tool

- POWERSTATE™ Brushless Motor: Purposely built for the M18 FUEL™ Oscillating Multi-Tool combined with 10,000 to 20,000 OPM delivers fastest speed of cut.
- REDLITHIUM™ Battery Pack: Superior pack construction, electronics, and performance deliver more work per charge and more work over pack lifespan than any battery on the market.

MIL2836-20 3.1 **249.99**



Milwaukee
M18 FUEL™
21 Degree
Framing Nailer

- REDLINK PLUS intelligence provides optimized performance and overload protection using total system communication between tool, battery and charger
- POWERSTATE Brushless Motor delivers longer life and higher performance
- Pivoting Rafter Hook
- Belt Hook
- Tool Free Drive Depth Adjustment
- On Board Hex Key Storage

MIL2744-20 9.4 **449.00**



Milwaukee
M18 FUEL™
Hackzall® Kit

- POWERSTATE™ Brushless Motor has no wearable parts, which keeps the motor running longer without needing service
- REDLINK PLUS™ Intelligence protects against overload and over heating
- Rubber seal and weep holes provide added protection against water ingress and debris

MIL2719-21 4 **329.99**

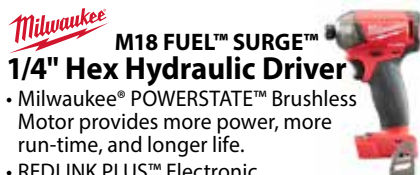

Milwaukee
M18 FUEL™ SURGE™
1/4" Hex Hydraulic Driver

- Milwaukee® POWERSTATE™ Brushless Motor provides more power, more run-time, and longer life.
- REDLINK PLUS™ Electronic Intelligence enables advanced communication between your batteries and tools, allowing for unmatched levels of performance, protection, and productivity.

MIL2760-20 2.8 **199.00**



Milwaukee
M18™
Random
Orbit Sander

- 12,000 OPM Max
- More Material Removed Per Charge
- Variable Speed Control
- 5" Sanding Pad
- 7,000-12,000 OPM Variable Speed
- 3/32" Orbit Diameter

MIL2648-20 2 **149.99**



Milwaukee
M18 FUEL™ 2 Gallon
Compact Quiet Compressor

- Only 68dB(A)
- Easily carry design for less fatigue taking on and off the jobsite
- Single Turn Regulator
- POWERSTATE™ Brushless Motor delivers maximum power and long motor life

MIL2840-20 31.25 **399.00**



Milwaukee
M12™
Cordless
Palm Nailer

- Powerful 12-volt motor and impacting mechanism: Deliver 2.2 ft-lbs of blow energy and 2700 BPM
- Industrial-duty collet: 6D-16D magnetic collet provides secure hold for one-handed tool use
- REDLITHIUM™ Battery Technology: Superior pack construction, electronics, and performance deliver more work per charge and more work over pack life than any battery on the market

MIL2458-20 3.4 **159.00**

TOOLS

Pricing and availability are subject to change due to current supply chain issues and market conditions. If a price is not listed, contact a SBS team member for current market pricing or assistance.

STANLEY Utility Knife

- 2 position blade
 - Storage handle includes 2 extra blades
- #10-099 (ST10099) 0.25 lb. **7.99**



FatMax™ Utility Knife

- Adjustable thumb-dial locking wheel holds blade in place and prevents shifting
- #10-778 (ST10778) .4 lbs. **11.99**



100 Pack Fat Max Utility Knives

- Precision ground blades
 - Dispenser pack
- #11-700A (ST11700A) .94 lbs. **25.99**



30 ft. Tape Measure

- Exclusive blade control
 - Heavy-duty Tru-Zero hook
 - Slide lock up front
- #33-430 (ST33430) 1.3 lbs. **21.99**



1-1/4" x 25 ft. FatMax® Tape Measure

- Contractor grade
 - High impact ABS case
 - Easy to read graphics & extra long standout
- #33-725 (ST33725) 1.5 lbs. **29.99**



1-1/4" x 30 ft. FatMax® Tape Measure

- 11' tape standout
 - BladeArmor™ coating on the first 6"
- #33-730 (ST33730) 1.5 lbs. **39.99**



16 oz. Curve Claw Nail Hammer

- Jacketed graphite handle
 - High carbon, precision balanced, polished steel head
- #51-505 (ST51505) 1.6 lbs. **27.99**



22 oz. FatMax® Checkered Face Framing Hammer

- Forged, one-piece steel construction for strength and durability
- #51-167 (ST51167) 2 lbs. **39.99**



VAUGHAN 23 oz. California Framing Hammer

- White hickory handle is triple wedged
 - Extra-large striking face
- #CF1 (CF1) 2.3 lbs. **39.99**



STANLEY 10" Fixed Frame Hacksaw

- Pivot-load feature allows quick and easy blade change
- #STHT20138 (STHT20138) 2 lbs. **12.99**



Hi-Tension Hacksaw

- 12" Low Profile
- #ST20001K (ST20001K) 1.5 lbs. **39.99**



12" Combo Square

- Level, depth and marking gauge, square plus scriber
- #400EM-S (JL400EMS) 0.7 lb. **12.99**



7" Speed Square

- Five tools in one: framing square, try square, miter square, protractor and saw guide
- #SO101C (S0101) 0.5 lb. **13.99**



STANLEY Square

- Body: 24" x 2", tongue: 16" x 1-1/2"
 - 1/8" graduations, lumber scale, decimal equivalent table, nail sizes, wood screw gauge
- #45-300 (ST45300) 0.83 lb. **15.99**

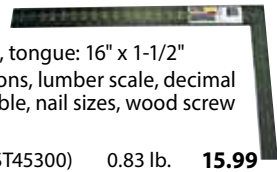

STANLEY 48" FATMAX Box Beam

- Max Edge
 - Shock absorb-end caps hold up to heavy use
- #43-548 (ST43548) 2.50 lbs. **39.99**



STABILIA Aluminum Levels

- 3 vertical & horizontal vials
 - Removable end caps
- 48" #37448 (T196HSL48) 2.7 lbs. **199.99**



Hammer Tacker

- Strikes like a hammer – automatically drives a staple with each blow
 - Widely used for fastening insulation, roofing felt, carpet, underlayment, etc.
- #HT-50 (ARHT50) 2.2 lbs. **37.99**



STANLEY 8" Slip Joint Plier

- Drop forged
 - Carbon Steel
- #84-098 (ST84-098) 0.5 lbs. **13.99**



4 Piece Standard Screwdriver Set

- Magnetic tip
 - Comfort grip
 - 2 Phillip - 2 straight blade
- (DWHT65200) #STDWHT65200 .5 lb. **16.99**



STANLEY 13" Wonder Bar

- Forged high carbon steel
 - Beveled nail slot on both ends
- #55-515 (ST55515) 1.3 lbs. **13.99**



11" Nail Puller

- Double-end puller features 90° and 30° offset claws
 - Heat-treated for durability
- #55-035 (ST55035) 1.15 lbs. **21.99**



3 Piece FatMax® Short Blade Chisel Set

- Hardened, tempered carbon steel
 - Steel striking cap for use with steel-headed hammers
- #16-970 (ST16970) 1.2 lbs. **34.99**



IRWIN 100 Ft. Aluminum Chalk Reel

- Wide door for quick and easy chalk fill
 - 100' Abrasion-resistant poly line provides 5-6 strikes per pull
- #1932880 (IRW1932880) 1.0 lbs. **7.99**



Staples

- 1250 pieces per package
- | | | | |
|-------|-----------|---------|-------------|
| 1/4" | (AR50424) | 0.5 lb. | 6.99 |
| 5/16" | (AR50524) | 0.5 lb. | 6.99 |
| 3/8" | (AR50624) | 0.5 lb. | 6.99 |
| 1/2" | (AR50824) | 0.5 lb. | 6.99 |

Heavy-Duty Staple Gun

- Chrome finish-all steel construction
 - Patented jam-proof mechanism
 - Compression spring action
 - High carbon hardened steel working parts
- | | | | |
|----------------------|------------|----------|--------------|
| #T-50 Gun | (ART50) | 2.3 lbs. | 22.99 |
| #T-50 17/32" Staples | (AR50CT24) | 0.5 lb. | 6.49 |



TOOLS

Pricing Notice **3M Hard Hat**

- Four-point adjustable suspension
- Meets ANSI requirements for protective head wear
- White

#CHHWH1-12-V-12-DC (3MCCHWH1-V-12-DC) 1 lb. **13.99**

"Dakura"

Polarized Safety Glasses

- Wrap-around frame
- Scratch resistant hard coat & anti-fog polycarb lens
- U.V. ray protection
- Choose from copper, smoke, silver or blue lens color

(SGTSM216) 0.3 lb. **45.99** (EETXP415) 0.3 lb. **44.99****Qualcraft Industries****Roofer's Safety Kit**

The HUV universal harness has 5 points of adjustment for added comfort. The vertical lifeline assembly contains a 50 ft. lifeline, shock pack and positioning device with 18-Inch extension lanyard. This kit also comes with a heavy duty temper reusable anchor point to attach onto the ridge of the roof. Used for residential rooftop safety.

#00815-QC (GF00815) 17.3 lbs. **129.99****3M Foam Ear Plugs**

- Soft, comfortable hearing protection for high noise situations (up to 100dBA TWA)
- One pair

#90581 (3M905812001CEA) 0.01 lb. **29¢****Deluxe Office First Aid Kit**

- Includes 196 high quality first aid supplies and pain medication
- Sturdy, well organized case
- First aid care for up to 50 people

#225U (FA225U) 4 lbs. **99.99****3M Paint Spray- Pesticide Respirator**

- Includes half face piece, 1 pair organic vapor cartridges, 2 pair of particulate filters and 1 pair of filter retainers
- Medium or large

#R6211/311 (3M6211PA1AR621) 1 lb. **39.99****EDGE Safety Glasses**

- Non-Polarized Safety Glasses
- Clear Lens, Black Frame
- Unisex, Polycarbonate Lens
- Wraparound Frame

#SD111AR-G2 (SD111AR-G2) 0.1 lb. **8.69****3M 3PK SAFETY GLASSES**

- Clear/Gray Lens
- Neon Green/Blk Frame
- Anti Fog, Scratch Resistant Lens

#SF400-W-3PK-PS (3MSF400W3PK) 0.1 lb. **13.99****Winbag Air Wedge**

- Faster when installing windows, counter tops, cabinets and lifting heavy doors back on the hinges.
- 220lb Load Capacity

#WINBAG (WINBAG) 0.17 lb. **21.99****5-Pocket Tool System**

- Made of double layered 600D polyester fabric
- Adjustable, padded suspenders
- One size fits most

#1614 (CLC1614) 5 lbs. **129.99****Heavy-Duty****Construction Work Apron**

- 12 pockets, 2" wide belt, fits sizes 29"-46"
- 4 main nail/tool pockets and 6 small pockets
- Leather tape holder and combination square holder

#1427X (CLC1427X) 1.9 lbs. **37.99****Tools sold separately****CLC 58-Pocket****Zippered Tool Carrier**

- 52 Pockets inside and 6 pockets outside to organize tools and accessories
- Large center compartment to carry multiple power tools and accessories
- 2 outside compartments
- Zippered side panels

#1539 (CLC1539) 6.0 lbs. **109.99****Padded Pro Suspenders**

- Fully adjustable
- Heavy duty padding
- One size fits most
- Convenient quick fastening system

#5122 (CLC5122) 0.88 lbs. **42.99****17-Pocket/4-Piece Combo Apron**

- Rugged fabric & nylon binding
- 6 Main nail and tool pockets and 11 smaller pockets
- Padded comfort belt with double adjustment fits waists 29"-52"

#1604 (CLC1604) 3.7 lbs. **62.99****Plastic Cap Knee Pads**

- Exclusive grooved cap design prevents thread abrasion
- Super tough, lightweight fabric covering, comfortable foam padding for extra knee protection
- One size fits all
- Comfortable, double straps with hook and loop fasteners

#V230 (CLCV230) .75 lbs. **32.99****Non-Skid / Non-Marring****Knee Pads**

- Soft outer shell
- Closed cell foam padding
- Rubber straps

#361 (CLC361) 2 lbs. **37.99**

Pricing and availability are subject to change due to current supply chain issues and market conditions. If a price is not listed, contact a SBS team member for current market pricing or assistance.



Round Point Shovel	#34602	(LS34602)	4.5 lbs.	37.99
Square Point Shovel	#34603	(SHVLWLHSP)	4.5 lbs.	32.99
Round Point Shovel	#62510	(BT62510)	4.6 lbs.	62.99
Fiberglass Square Point Shovel	#62525	(BT62525)	5.1 lbs.	62.99
Fiberglass Round Point Shovel	#82515	(BU82515)	4.75 lbs.	62.99
Aluminum Scoop Shovel	#34606	(MC34606)	4.9 lbs.	49.99
48" Steel #Round Point Shovel	#VC34701	(VC34701)	6.3 lbs.	49.99

Husqvarna
Gas Chain Saw

- 16" model is ideal for jobs like pruning, lighter cutting tasks and hobby work
- Equipped with Smart Start and fuel pump to ensure easy starts everytime



16"			
Chain Saw	(HV967861936)	21 lbs.	301.99
Replacement Chain	#S56 (16CSRC)	0.4 lb.	25.99
Bar/Chain Extender	#27857 (OR27857)	2.1 lb.	42.99

18"			
Chain Saw	(HV967651003)	23 lbs.	469.99
Replacement Chain	#G72 (OCM72)	0.93 lb.	37.99

16" Electric Chainsaw			
Chain Saw	#WG303.1 (WG3031)	18.3 lbs.	119.99

OREGON
Chainsaw File

- Your choice 7/32" or 5/32"



#23575/77 (OR23575/77)	0.3 lb.	12.99
------------------------	---------	--------------

Utility Two-Cycle Oil

- For high performance requirements of severe duty air-cooled two-stroke cycle engines
- 8 oz.



#702275 (702275)	0.5 lb.	3.49
------------------	---------	-------------

Bar & Chain Oil

- Reduces friction between bar & chain
- Quart



#702278 (702278)	2.5 lbs.	7.99
------------------	----------	-------------

5-Gallon Poly Fuel Can

- The SmartControl system offers customers ease of use in a durable design, with an added layer of protection. The SmartControl delivers fast fills without spills. The easy-push and controllable flow makes filling everything from lawn mowers to recreational vehicles a cleaner, safer, better experience.



#FSCG571 (SCFSCG571)	2.6 lbs.	25.99
----------------------	----------	--------------

5-Gallon Poly Diesel Fuel Can

- Self-venting spout



#FSCD571 (SCFSCD571)	3 lbs.	34.99
----------------------	--------	--------------

15 Gallon Plastic Drum

- Meets DOT-34 regulations for domestic shipments
- Standard closures furnished are 2" NPT with opposite 3/4" NPT equipped with solid plugs
- Opaque pigment for ultraviolet resistance



(GFPC15)	9 lbs.	139.99
Drum Bung Wrench	(DWP)	2 lbs. 64.99



Hi-Flow Gas Can Spout

- High flow fuel replacement spout and vent kit
- For use on portable fuel containers manufactured prior to January 1, 2009
- Kit contains spout and cap, 8" spout extension for hard to reach tanks, 1/2" replacement push in vent, second base cap to fit additional cans and a flame arrester
- 7/8" opening, fast fueling for off road equipment, tractors, boats and more



#30051 (CO30051)	0.20 lbs.	17.99
------------------	-----------	--------------

Blitz Fuel Can Replacement Parts

Nozzle Kit	#05459 (SC05459)	0.2 lb.	9.99
-------------------	------------------	---------	-------------

Shaker Siphon

- Works with most liquids
- Anti-static



(WMW54154)	.5 lbs.	19.19
------------	---------	--------------

Fluid Transfer Hand Pump

- For all types of petroleum products



#FR152 (FR152)	17 lbs.	242.99
----------------	---------	---------------

FASTENERS & NAILS

Pricing Notice 

Full line of nails and staples available in 1lbs, 5lbs and larger bulk boxes

Please call an expert to find the correct fastener for the application.

DeckForce® Exterior Wood Screws

- Weather Resistance Coating
- T-17 Autopilot Tip
- Wedge Lock Head



		1 lb.		5 lb.	
#8	1-1/4"	#GRDF114STGD1	10.49	#GRDF114STGD5	39.99
#8	1-5/8"	#GRDF158STGD1	10.49	#GRDF158STGD5	39.99
#9	2"	#GRDF2STGD1	10.49	#GRDF2STGD5	39.99
#10	2-1/2"	#GRDF212STGD1	10.49	#GRDF212STGD5	39.99
#10	3"	#GRDF3STGD1	10.49	#GRDF3STGD5	39.99
#10	3-1/2"	#GRDF312STGD1	10.49	#GRDF312STGD5	39.99

PrimeGuard Plus Exterior Screw

- Prime Guard Plus prevents rust and corrosion
- Type T-17 tip
- Countersink bugle head for flush finish

		1 lb.		5 lb.	
#8	1-1/4"	#GRL114STB1	11.29	#GRL114STB5	33.19
#8	1-5/8"	#GRL158STB1	11.29	#GRL158STB5	33.19
#9	2"	#GRL2STB1	11.29	#GRL2STB5	33.19
#9	2-1/2"	#GRL212STB1	11.29	#GRL212STB5	33.19
#9	3"	#GRL3STB1	11.29	#GRL3STB5	33.19
#10	3-1/2"	#GRL312STB1	11.29	#GRL312STB5	33.19
#10	4"	#GRL4STB1	11.29		

Bugle Head Drywall Screws

- Attaches drywall to 20-25 ga. steel studs fine thread.

		1 lb.		5 lb.	
#6	1-1/4"	#114DWS1	9.19	#114DWS5	33.49
#6	1-5/8"	#158DWS1	9.19	#158DWS5	33.49

Black

- Attaches drywall to wood

		1 lb.		5 lb.	
#6	1-1/4"	#114CDWS1	8.99	#114CDWS5	30.99
#6	1-5/8"	#158CDWS1	8.99	#158CDWS5	30.99
#6	2"	#2CDWS1	8.99	#2CDWS5	30.99
#8	2-1/2"	#212CDWS1	8.99	#212CDWS5	30.99
#8	3"	#3CDWS1	8.99	#3CDWS5	30.99

Bulk Tubs

#6	1-1/4"	#114CDWS8M	28.7 lbs.	97.99
#6	1-5/8"	#158CDWS5M	23.1 lbs.	82.49



Explore industry-leading products meticulously designed for an unrivaled grip that stands tall against time and challenges. Elevate your work to masterpiece status with Grip-Rite® – the ultimate companion in building excellence.

All Purpose Construction Grade Screws

- YELLOW ZINC AP STAR SCREWS

		1 lb.		5 lb.	
1-1/4"	#GR114GCS1	\$10.49	#GR114GCS5	\$31.99	
1-5/8"	#GR158GCS1	\$10.49	#GR158GCS5	\$31.99	
2"	#GR2GCS1	\$10.49	#GR2GCS5	\$31.99	
2-1/2"	#GR212GCS1	\$10.49	#GR212GCS5	\$31.99	
3"	#GR3GCS1	\$10.49	#GR3GCS5	\$31.99	
3-1/2"	#GR312GCS1	\$10.49	#GR312GCS5	\$31.99	
4"	#GR4GCS1	\$10.49	#GR4GCS5	\$31.99	

Hand Drive Nails

		1 lb.		5 lb.	
2-3/8 8D VC Sinker Nails	#8CTDSKR1	6.99	#8CTDSKR5	\$26.99	
3-1/4"16D CTD Sinker Nails	#16CTDSKR1	6.99	#16CTDSKR5	\$26.99	
6D HDG Box Nails	#6HGBX1	8.99	#6HGBX5	\$29.19	
8D HDG Box Nails	#8HGBX1	8.99	#8HGBX5	\$29.19	
3" 10D HDG Box Nails	#10HGBX1	8.99	#10HGBX5	\$29.19	
16D HDG Box Nails	#GR16HGBX1	8.99	#16HGBX5	\$29.19	
1-1/2"9ga Galv Joist Nails	#GR112HGJST1	6.09	#GR112HGJST5	\$26.69	

TIMBER LOK

8" Timberlok Screws 12pc		
FMTLOK08-12	1 lbs	28.99
6" Timberlok HD Wood Screw 50ct		
FMTLOK06-50	2.9lbs	59.99
10" Timberlok Wood Screw 50ct		
FMTLOK10-50A	4.65 lbs	74.99
10" Timberlok Screw 12/pk		
FMTLOK10-12	1.5lbs	30.99

OlyLog

14" Olylog screw 250ct		
OS14250	28.5lbs	402.99

Pricing and availability are subject to change due to current supply chain issues and market conditions. If a price is not listed, contact a SBS team member for current market pricing or assistance.

FASTENERS & NAILS

Collated Nails

Grip Rite 15 Gauge Galvanized Finish Nails

- For trim and fine finishing work
- 1M per case

2"	#GRDA21GLM	2.4 lbs.	31.99
2-1/2"	#GRDA25GLM	11.4 lbs.	36.99

Grip Rite 16 Gauge Straight Galvanized Finish Nail

- For casing, finish, trim, moulding, base and cabinet work
- 1M per case

1-1/4"	#GRF16114M	1 lbs.	10.69
1-1/2"	#GRF16112M	1.4 lbs.	12.99
1-3/4"	#GRF16134M	1.4 lbs.	13.49
2"	#GRF162M	1.6 lbs.	15.69
2-1/2"	#GRF16212M	2.4 lbs.	17.59

Grip Rite 18 Gauge Galvanized Brad Nail

- For casing, finish, trim, moulding, base and cabinet work
- 1M per case

1"	#GRF181M	.7 lbs.	12.49
1-1/4"	#GRF18114M	.8 lbs.	13.59
1-1/2"	#GRF18112M	1 lbs.	14.99
1-3/4"	#GRF18134M	1.4 lbs.	15.69
2"	#GRF182M	1.2 lbs.	15.99

Paslode TrimMaster 16 Gauge Finish Nails

- For use with Paslode® TrimMaster Nailers
- 2M per case

1-1/2"	#650231	(PAS650231)	2.6 lbs.	39.99
1"	#650047	(PAS650047)	3.6 lbs.	45.99
2-1/2"	#650232	(PAS650232)	4.4 lbs.	52.99

16 Gauge Straight Finish Nails

- For use with Paslode® cordless nailers & fasteners
- 2M per case
- 20° angled

1-1/2"	#650283	(PAS650283)	2.9 lbs.	25.99
2"	#650285	(PAS650285)	3.5 lbs.	27.99
2-1/2"	#650287	(PAS650287)	4.9 lbs.	37.99

Staples

- For use with Paslode® fasteners

1-1/2" Galv.	10.5M	#T2695	(PAST2695)	5 lbs.	109.99
1-3/4" Galv.	9M	#T2250	(PAST2250)	5 lbs.	109.99

Joist Hanger Nails

1-1/2" x .148 Galv.	3M	#650014	(PAS650014)	26 lbs.	139.99
---------------------	----	---------	-------------	---------	---------------

Grip Rite 21° Stick Framing Nails

- For framing, sheathing, subfloors & roof decking
- Plastic collated

.113 Diameter

2"	Galv Ring	5M	#GR04HG	31 lbs.	138.99
2-3/8"	Smooth	5M	#GR09HG	38 lbs.	136.99
2-3/8"	Galv Ring	5M	#GR08RHG	38 lbs.	155.99
2-3/8"	Brt Ring	5M	#GR08R	38 lbs.	118.99

.131 Diameter

2-1/2"	Smooth	5M	#GR212131HG	51 lbs.	157.99
3"	Smooth	4M	#GR014	48 lbs.	93.49
3-1/4"	Smooth	4M	#GR024	52.5 lbs.	143.99
3-1/4"	Galv.	4M	#GR034HG	52.5 lbs.	187.99

.148 Diameter

2-3/8"	Smooth	4M	#GR8D148	49 lbs.	99.49
3"	Smooth	4M	#GR3148	61.16 lbs.	155.99

Grip Rite Coil Roofing Nails

- For roofing shingles or vinyl siding
- 15° wire weld coil, galvanized
- 120 Diameter • 7.2M per case

1-1/4"	Smooth	#GRCR3DHDG	34 lbs.	138.99
1-1/2"	Smooth	#GRCR4DHDG	41 lbs.	155.99
1-3/4"	Smooth	#GRCR5DHDG	46 lbs.	167.99

Grip Rite 16 Gauge Medium Crown Staples

- For sheathing, fencing, doors, cabinet backs
- Galvanized wire

7/16" Crown • 10M per case

1-1/2"	Galv.	#GRN17	27 lbs.	75.99
1-3/4"	Galv.	#GRN19	31 lbs.	83.99
2"	Galv.	#GRN21	34 lbs.	91.99

Paslode Round Drive Nails

Ring Shank

2-3/8"	5M	#650238	(PAS650238)	34 lbs.	119.99
--------	----	---------	-------------	---------	---------------

Fullhead

2-1/2" x .131	3M	#405253	(405253)	27 lbs.	94.49
3" x .131	2.5M	#650830	(PAS650830)	28 lbs.	97.99
3-1/4" x .131	2.5M	#650839	(PAS650839)	31 lbs.	119.99

Fullhead Galvanized

2 3/8" X .113	2M	#650382	(PAS650382)	14lbs	82.99
3" x .131	2M	#650386	(PAS650386)	18 lbs.	119.99
3-1/2" X .131	2M	#650476	(PAS650476)	22lbs	149.99

FASTENERS & NAILS

Pricing Notice 



- Nail on plates are flanged for added support
- 20 gauge, galvanized



TIE PLATES

3" x 5"	#TP35	(TP35)	0.17 lb.	1.09
3" x 7"	#TP37	(TP37)	0.23 lb.	2.69
5" x 7"	#TP57	(TP57)	0.40 lb.	4.49



TIES

Strap	12-13/16"	#ST2122	(ST2122)	0.22 lb.	3.89
Hurricane	6"	#H6	(H6)	0.72 lb.	7.49



POST BASE

Elev. Hot Dip Gal.	4" x 4"	#EPB44HDG	(EPB44HDG)	1.7 lbs.	36.39
Elev. Hot Dip Gal.	4" x 6"	#EPB46HDG	(EPB46HDG)	1.87 lbs.	45.59
Adjustable Z-Max	4" x 4"	#ABW44Z	(ABW44Z)	1.2 lbs.	22.19



HANGER

BCI	9-1/2"	#ITS2.37/9.5	(ITS2.37/9.5)	0.70 lb.	8.09
BCI	11-7/8"	#ITS2.37/11.88	(ITS2.37/11.88)	0.86 lb.	9.39
DbI BCI Top	9-1/2"	#MIT359.5/2	(MIT359.5-2)	1.0 lbs.	16.09
Glulam		#HGUS5.25/10	(HGUS5.50/10)	2.85 lbs.	78.99

RETRO-FIT POST BASE				
Retro-fit Post Base	#RPBZ	(RPBZ)	1.75 lbs.	11.09



ANCHORS

Z-Max Framing	2-1/2"	#A34Z	(A34Z)	0.1 lb.	1.19
Z-Max Framing	4-5/8" x 1-7/16"	#A35Z	(A35Z)	0.13 lb.	1.59

JOIST SUPPORT				
2" x 4"	#LUS24Z	(LUS24Z)	0.18 lb.	1.39
2" x 6-8"	#LUS26Z	(LUS26Z)	0.26 lb.	2.19
2" x 8-12"	#LUS28Z	(LUS28Z)	0.35 lb.	2.69
2" x 10-14"	#LUS210Z	(LUS210Z)	0.39 lb.	2.89



POST CAPS

Z-Max	4" x 4"	#AC4Z	(AC4Z)	0.49 lb.	9.89
Z-Max	6" x 6"	#AC6Z	(AC6Z)	0.65 lb.	14.09

POST CAP/BASE

Z-Max	4" x 4"	#BC4Z	(BC4Z)	0.63 lb.	13.49
Z-Max	6" x 6"	#BC6Z	(BC6Z)	1 lb.	40.09

NAIL PLATES

3"	#NS-1	(NS1)	.07 lb.	73¢
6"	#NS-2	(NS2)	.15 lb.	99¢

PLYWOOD CLIPS

7/16"	#PSC716	(PSCL7/16EA)	.04 lb.	22¢
1/2"	#PSC12	(PSCL1/2EA)	.04 lb.	19¢
5/8"	#PSC58	(PSCL5/8EA)	.04 lb.	21¢

STAIRCASE ANGLES

1-1/2" X 10-1/4" X 1-1/2"	#TA10ZR	(TA10Z-R)	.74 lb.	9.79
1-1/2" X 8-1/2" X 1-1/2"	#TA9ZR	(TA9Z-R)	.59 lb.	9.49

JOIST HANGER NAIL

1" 9GA Galv	(GR112HGJST1)	1.0 lb.	6.39
1-1/2" 9GA Galv	(GR112HGJST1)	1.0 lb.	6.39
1-1/2" 9GA Galv	(GR112HGJST5)	5.0 lb.	25.49



6" Truss Screws

50 PC.	#SDWC	(SDWC15600KT50)	2.1 lb.	52.99
--------	-------	-----------------	---------	--------------

Pricing and availability are subject to change due to current supply chain issues and market conditions. If a price is not listed, contact a SBS team member for current market pricing or assistance.

BUILDING PRODUCTS

Nominal Dimension or Call Sizes used. See page 1 for Actual Board Dimensions.

Lumber Notice to Customers

Boards, Lumber, Timbers, Wood Structural Panels and other building materials are commonly referenced using a nominal description that differs from the actual dimensions of the product. The actual dimensions of Boards, Lumber and Timbers are always less than the associated nominal dimensions or call sizes. See tables below for examples of common Boards, Lumber and Timbers.

Nominal Dimension or Call Size		Actual Timber Dimension		Nominal Dimension or Call Size		Actual Timber Dimension		Nominal Dimension or Call Size		Actual Timber Dimension				
1 in	X	2 in	=	3/4 in	X	1-1/2 in		6 in	X	6 in	=	5-1/2 in	X	5-1/2 in
1 in	X	3 in	=	3/4 in	X	2-1/2 in		6 in	X	8 in	=	5-1/2 in	X	7-1/4 in
1 in	X	4 in	=	3/4 in	X	3-1/2 in		6 in	X	10 in	=	5-1/2 in	X	9-1/4 in
1 in	X	6 in	=	3/4 in	X	5-1/2 in		6 in	X	12 in	=	5-1/2 in	X	11-1/4 in
1 in	X	8 in	=	3/4 in	X	7-1/4 in		8 in	X	8 in	=	7-1/4 in	X	7-1/4 in
1 in	X	10 in	=	3/4 in	X	9-1/4 in		8 in	X	10 in	=	7-1/4 in	X	9-1/4 in
1 in	X	12 in	=	3/4 in	X	11-1/4 in		8 in	X	12 in	=	7-1/4 in	X	11-1/4 in
2 in	X	2 in	=	1-1/2 in	X	1-1/2 in		4 in	X	6 in	=	3-1/2 in	X	5-1/2 in
2 in	X	3 in	=	1-1/2 in	X	2-1/2 in		4 in	X	8 in	=	3-1/2 in	X	7-1/4 in
2 in	X	4 in	=	1-1/2 in	X	3-1/2 in		4 in	X	10 in	=	3-1/2 in	X	9-1/4 in
2 in	X	6 in	=	1-1/2 in	X	5-1/2 in		4 in	X	12 in	=	3-1/2 in	X	11-1/4 in
2 in	X	8 in	=	1-1/2 in	X	7-1/4 in								
2 in	X	10 in	=	1-1/2 in	X	9-1/4 in								
2 in	X	12 in	=	1-1/2 in	X	11-1/4 in								

Wood Structural Panels (Plywood and OSB)

The actual dimensions of Wood Structural Panels are commonly less than the nominal dimension or call sizes. The associated thickness identified on each panel's grade stamp may also be different than the actual thickness. For example, 15/32in, 19/32in and 23/32in Wood Structural Panels may be commonly referred to as 1/2in, 5/8in and 3/4in, respectively. See table below for examples of common Wood Structural Panels:

Grade Stamp Nominal Dimension				Actual Average Wood Structural Panel Dimension						
3/8 in	X	4 ft	X	8 ft	=	11/32 in	X	3.98 ft	X	7.98 ft
7/16 in	X	4 ft	X	8 ft	=	13/32 in	X	3.98 ft	X	7.98 ft
15/32 in	X	4 ft	X	8 ft	=	7/16 in	X	3.98 ft	X	7.98 ft
1/2 in	X	4 ft	X	8 ft	=	15/32 in	X	3.98 ft	X	7.98 ft
19/32 in	X	4 ft	X	8 ft	=	9/16 in	X	3.98 ft	X	7.98 ft
5/8 in	X	4 ft	X	8 ft	=	19/32 in	X	3.98 ft	X	7.98 ft
23/32 in	X	4 ft	X	8 ft	=	11/16 in	X	3.98 ft	X	7.98 ft
3/4 in	X	4 ft	X	8 ft	=	23/32 in	X	3.98 ft	X	7.98 ft

Other Building Materials

Manufactured building products also commonly use nominal dimensions, call sizes, weights or other identifiers that differ from their actual dimensions. In many instances the actual dimensions of manufactured building products are less than the nominal dimensions, call sizes, weights or other identifiers used to describe them.

The actual dimensions and other characteristics of manufactured building products may be found in manufacturers' literature, catalogs and/or installation instructions, as applicable. Literature

identifying the actual dimensions and other characteristics of manufactured building products may be requested from the manufacturer.

For additional information related to construction material dimensions and other characteristics we encourage you to review the following documents and publications:

- United States Department of Commerce Voluntary Product Standards PS 1, PS 2 and PS 20
- American Wood Council's National Design Specifications for Wood Construction Supplement

– Design Values for Wood Construction

- APA – The Engineered Wood Association – PRP-108 Performance Standards and Qualification Policy for Structural-Use Panels

Additionally, we encourage you to consult with an appropriately licensed Design Professional (Registered Architect or Professional Engineer) and Licensed General Contractor familiar with applicable Codes, standards and wood construction design for further advice and direction on selecting materials best suited for your project.

Decking



Transcend Decking

- Designed in multiple, rich, lasting colors and a natural-looking wood grain
- Resists stains and mold better than traditional composites
- Colors: Islan Mist, Tiki Torch, Havana Gold, Spiced Rum, Lava Rock
- Backed by limited warranties against material defects and against fade & stain

1" x 5 1/2" x 16'	(54616TTFPXX)	41.9 lbs.
1" x 5 1/2" x 20'	(54620TTFPXX)	51.8 lbs.
.56" x 7 1/4" x 12'	(58812TTFXX)	42 lbs.
.56" x 11 1/4" x 12'	(581212TTFPF)	49 lbs.



Composite Decking

- Available in: Espresso, Early Gray, Cabin, Beach House, Bungalow, Tuscan Villa and Cabana.

Square Edge

5/4" x 6" x 16'	(FGL54616SXXX)	35 lbs.
5/4" x 6" x 20'	(FGL54620SXXX)	43 lbs.

Grooved Edge

5/4" x 6" x 12'	(FGL54612GXXX)	26 lbs.
5/4" x 6" x 16'	(FGL54616GXXX)	35 lbs.
5/4" x 6" x 20'	(FGL54620GXXX)	43 lbs.

BUILDING PRODUCTS

Nominal Dimension or Call Sizes used. See page 23 for Actual Board Dimensions.

Pricing Notice 

8/4 Bending Hickory

- Kiln dried
- Sold by the board foot
- Sold random length, random width

(84BHICKORY)

GREAT FOR DOG SLEDS!

4.75 lbs.



Cedar Fencing

- Protect your family and pets while adding value to your home

1 x 6 x 5' Flattop	(165FBC)
1 x 6 x 6' Flattop	(15561CF)
1 x 6 x 6' Dog-Eared	(1556DE1CF / 1556DE2CF)
2 x 4 x 8' Rail	(248SGC)
4 x 4 x 8' Treated Post	(448HF2TICGC)

Above Ground and Ground Contact Treated Lumber

- Select structural grade
- ACQ rated fasteners required
- Lifetime guarantee

2 x 4	8', 10', 12', 14', 16', 18', 20'
2 x 6	8', 10', 12', 14', 16', 18', 20'
2 x 8	8', 10', 12', 14', 16', 18', 20'
4 x 4	8', 10', 12', 14', 16', 18', 20'
4 x 6	8', 10', 12', 14', 16', 18', 20'



All Purpose Common Cedar

- All purpose grade stamped construction lumber
- Agency certified for many uses
- Surfaced 1 side, 2 edges

1 x 3	8', 12', 16', 20'
1 x 4	8', 10', 12', 16', 20'
1 x 6	8', 10', 12', 16', 20'
1 x 8	8', 12', 16', 20'
1 x 10	12', 16', 20'
1 x 12	12', 16', 20'
5/4 x 8 STK	8', 10', 12', 16', 20'
5/4 x 10 STK	8', 10', 12', 16'
5/4 x 12 STK	8', 10', 12', 16', 20'

Common Cedar

- Green
- | |
|--------------|
| 2 x 4 |
| 2 x 6 |
| 2 x 8 |

4' x 8' OSB Sheathing

- Available in 7/16", 1/2", 5/8", and 3/4" T&G



Endcut Solution

- Protects and seals treated lumber

Brown	(GP30004)	2.5 lbs.	17.99 qt.
Brown	(COPPER1)	10 lbs.	39.99 gal.

Fir Timbers

- Standard and better, surfaced four sides, 8' to 20' lengths in 2' multiples

4 x 4	(44XXGDF2)
4 x 6	(46XXGDF2)
4 x 8	(48XXGDF2)
4 x 10	(410XXGDF2)
4 x 12	(412XXGDF2)
6 x 6	(66XXGDF2)
6 x 8	(68XXGDF2)
6 x 12	(612XXGDF2)

4' x 8' Plywoods

Construction Grade

- CDX grade, agency certified
- For use in general building
- Rough both sides
- Available in 3/8", 1/2", 5/8", or 3/4"

Marine

- Both sides sanded - AB grade
- Available in 1/4", 3/8", 1/2", or 3/4" other sizes available by special order

AC Sanded

- AC grade for interior or exterior building projects where appearance is important on one side only
- Fully sanded, 1-side
- Available in 1/4", 3/8", 1/2", 5/8" or 3/4"



BCI Versa Studs

5-1/2X18' Versa Stud	(2618LVLS1.70E)	37.8 lbs.
5-1/2X24' Versa Stud	(2624LVLS1.70E)	50.4 lbs.
7-1/4X18' Versa Stud	(2818LVLS1.70E)	50.4 lbs.
7-1/4X24' Versa Stud	(2824LVLS1.70E)	72.4 lbs.

Pricing and availability are subject to change due to current supply chain issues and market conditions. If a price is not listed, contact a SBS team member for current market pricing or assistance.

BUILDING PRODUCTS

Nominal Dimension or Call Sizes used. See page 1 for Actual Board Dimensions.

Joists and Beams



BCI 6000

- Makes residential framing cost-effective and fast
- Precision engineering ensures stiffer and quieter support



Many more sizes available.

	24'	26'	28'
9-1/2"	(BC60001024) 53 lbs.	(BC60001026) 57 lbs.	(BC60001028) 61 lbs.
11-7/8"	(BC60001224) 59 lbs.	(BC60001226) 64 lbs.	(BC60001228) 69 lbs.

1-3/4" Versa-Lam Beam

- Laminated veneer floor beams and headers
- Sold in full lengths



9-1/2"	4.3 lbs. per l.f.
11-7/8"	5.3 lbs. per l.f.
16"	7.4 lbs. per l.f.



Permanent Wood Foundation (PWF) System is a treated plywood and lumber foundation that installs in any weather. Builders have discovered advantages to include: savings in scheduling; installation by carpentry crews; reduction in material costs, especially where concrete is at a premium, and easy to insulate and finish as a conventional frame wall. The PWF system is all about quality, strength, ease of installation and comfort.

Permanent Wood Foundation Products

2 x 4	8', 10', 12', 16', 20'
2 x 6	8', 10', 12', 16', 20'
2 x 8	8', 10', 12', 16', 20'
4 x 4	8', 10', 12', 16', 20'
4 x 6	8', 10', 12', 16', 20'

Pre-Cut Surface Dried Hem-Fir Studs

- Standard and better, surfaced four sides

2 x 4 x 92-5/8" (249258HF) 10 lbs.

2 x 6 x 92-5/8" (269258HF) 14 lbs.



Clear Oak

- Surfaced 4 sides

1 x 2 (120AKC)

1 x 3 (130AKC)

1 x 4 (140AKC)

1 x 6 (160AKC)

1 x 8 (180AKC)

1 x 10 (1100AKC)

1 x 12 (1120AKC)



Kiln-Dried Pine Boards

- Kiln-dried No. 3 pine, surfaced four sides
- 8' to 16' lengths in 2' multiples
- Prices per linear foot

1 x 3 (13XXCOMP) 5 lbs.

1 x 4 (14XXCOMP) 5 lbs.

1 x 6 (16XXCOMP) 1 lb.

1 x 8 (18XXCOMP) 1.5 lbs.

1 x 12 (112x/XXCOMP) 2 lbs.



T1-11 Exterior Plywood Siding

- Texture 1-11; 5/8" thick and 4' width, 8', 9', 10' lengths
- Durable and economical
- Design flexibility & decorative finish
- Vertical grooving, 4", 8", 12" on center
- Available in 8', 9' or 10' sheets



BUILDING PRODUCTS

Nominal Dimension or Call Sizes used. See page 23 for Actual Board Dimensions.

Pricing Notice



This stamp insures both the builder and building owner that trusses manufactured and supplied by Spenard Builders Supply meet the rigid TPI quality standards.



Scissor Truss

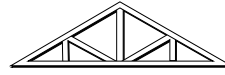

Howe Truss



Mono Truss or Half Truss

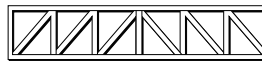

Flat Truss

SBS manufactures two types of support trusses, roof and floor. We offer professional engineering and unlimited design configurations in both products. Our most popular roof truss is the Howe Truss, which is made with a center king post, giving it superior strength and straightness in the top and bottom cords.

Information required when ordering trusses:

- ✓ Quantity _____
- ✓ Type _____
- ✓ Pitch _____
- ✓ Span _____
- ✓ Overhang _____
- ✓ Remarks _____

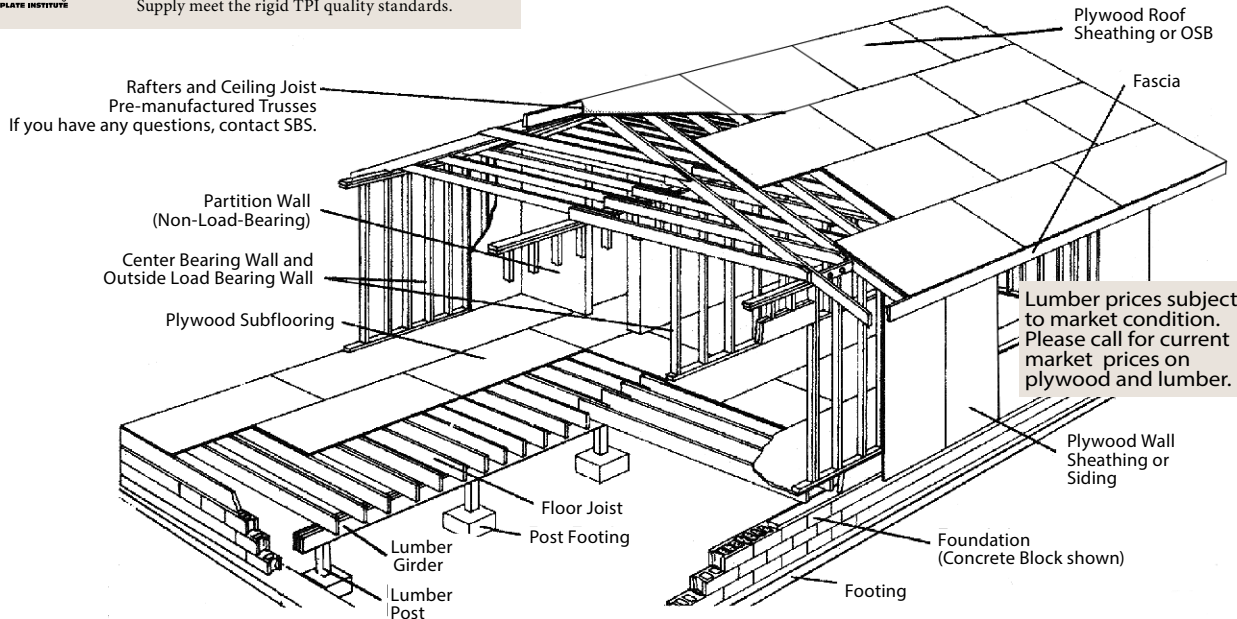

Dimensional Lumber

	2 x 2 (228HF/10HF)	2 x 4 (248HF2/2XXHF2)	2 x 6 (268HF2/26XXHF2)	2 x 8 (288DF2/28XXDF2)	2 x 10 (2108DF2/210XXDF2)	2 x 12 (2128DF2/212XXDF2)
8'	5 lbs.	10 lbs.	15 lbs.	19.5 lbs.	29.5 lbs.	29.5 lbs.
10'	6 lbs.	12.5 lbs.	18.5 lbs.	24.5 lbs.	31 lbs.	37 lbs.
12'		15 lbs.	22 lbs.	30 lbs.	37 lbs.	44.5 lbs.
14'		17 lbs.	26 lbs.	34.5 lbs.	43 lbs.	52 lbs.
16'		19.5 lbs.	30 lbs.	39.5 lbs.	49.5 lbs.	59 lbs.
18'		22 lbs.	33 lbs.	44.5 lbs.	55.5 lbs.	66.5 lbs.
20'		24.5 lbs.	37 lbs.	49 lbs.	62 lbs.	74 lbs.

Grades: Std. and better (2 x 4), #2/BTR (2 x 6, 8, 10, 12) Surface Dry

Pricing and availability are subject to change due to current supply chain issues and market conditions. If a price is not listed, contact a SBS team member for current market pricing or assistance.

BUILDING PRODUCTS

Nominal Dimension or Call Sizes used. See page 1 for Actual Board Dimensions.



Consider the many advantages a metal roof can offer your home.

- ✓ Weather Resistant ✓ Maintenance ✓ Strength
- ✓ Non-combustible ✓ Appeal ✓ Applications

Available Colors

	ZINCALUME® PLUS		WEATHERED COPPER
	WINTER WHITE		SLATE GRAY
	LIGHT STONE		TAHOE BLUE
	DESERT BEIGE		BLACKBERRY
	CHESTNUT BROWN		EVERGLADE
	CLASSIC BROWN		DENALI GREEN
	MATTE BLACK		FOREST GREEN
	CANYON RED		COPPER PENNY
	RUSTIC RED		NATURAL RUST
	OLD TOWN GRAY		DRIFTWOOD
	OLD ZINC GRAY		RED CEDAR



Metal Roofing

- 29 gauge Strata Rib or NorClad
- 36" panel coverage (width), trapezoidal rib on 9" centers
- Exposed fastened, low profile panel
- Applies over open framing or solid substrate

	Galvalume	Painted
3 ft.	2.86 lbs.	
10'6" Ridge	9 lbs.	
10'6" Eave Trim	3 lbs.	
10'6" Gable Trim	8 lbs.	
1-1/2" Screws (100/bg)	2.7 lbs.	
10'6" C Metal	3 lbs.	
10'6" Outside Corner	7 lbs.	
10'6" Universal End	6 lbs.	
Top or Bottom Closure (4 per bag)	1 lb.	

Call for Pricing!

Crating Required – Please See Order Page



ASC Logo - Klondike® Metal Siding

Klondike® metal siding is suitable for extreme climates and high wind conditions. This structural exposed fastened metal siding system is an ideal application for residential and commercial, exterior or interior siding, wainscoting, and trailer skirting projects. Klondike® metal siding offer builders flexible design options with panels that can be installed vertically or horizontally as well as provide a variety of colors to choose from. Klondike® metal siding provide a safer alternative to other traditional building materials.

Monogram® Vinyl Siding

Monogram™ provides the look of wood siding, but does not require the upkeep common to wood. Monogram siding is manufactured with TrueTexture™ rough cedar finish molded directly from real cedar boards. Available in a selection of profiles, Monogram offers the industry's widest selection of colors. It is appropriate for use in new construction for single family homes, multi-housing projects and light commercial developments. Monogram is also an ideal product for remodeling.

- **STUDfinder™:** The patented STUDfinder Installation System combines precisely engineered nail slot locations with graphics. Nail slots are positioned 16" on center to allow for alignment with studs. STUDfinder graphics centered at each slot provide a quick and easy guide to help locate studs.
- **RigidForm™:** Monogram RigidForm 220 technology has a stiff, double-thick .092" nail hem for a straighter-on-the-wall appearance and wind load performance.



#D4/D5 104 lbs. per carton

Malarkey 401 Ice & Water Shield

- 200 sq. ft. coverage
- 65 mil



#401 (MRK401IW) 67.0 lbs. 120.99

FLEXIBLE SEAL

- Application Range: -30F to +200F
- A solvent based single component, primerless, paintable coating
- Used for narrow cracks, small holes, and seams on steel, glass, aluminum, concrete, wood, brick, clay and tile substrates
- Paintable after 24 hours
- Sticks to wet surfaces -
- UV Resistant mildew & fungus resistant



White	(EP00580)	10.6 oz.	10.29
Clear	(EP00560)	10.6 oz.	10.29

BUILDING PRODUCTS

Nominal Dimension or Call Sizes used. See page 23 for Actual Board Dimensions.

Pricing Notice



Silicone will withstand areas of ponding water without softening, bubbling or peeling from the substrate. Acrylic, urethane and asphalt roof coatings decompose and wear away from the stress of harsh sunlight, UV rays, and freeze-thaw cycles.

Silicone's unique chemistry creates a coating that will not degrade under ultraviolet light or from weather conditions. Silicone is an inert material, and does not decompose. As acrylic and urethane coatings age, they become dirty and stained from exposure to blowing debris, dust and dirt. The coatings require recoating to maintain a clean appearance.

The smooth surface of GacoRoof silicone roof coating offers excellent resistance to mold, mildew and staining and does not require recoating. GacoRoof's reflective white surface resists ozone and UV rays.

GacoRoof Silicone Roof Coating

- 100% silicone
- Ideal for most roof surfaces
- Withstands permanent ponding water
- Can be applied between 32F and 120F
- Not mailable



Gallon White GR1628 (GACSRC1) 11.2 lbs. **95.49**

5 Gal. White GR1600 (GACSRC5) 56.8 lbs. **396.99**

5 Gal. Gray GR1628 (GACSRCG5) 56.8 lbs. **402.99**

GacoRoof 100% Silicone Roof Coating

GacoRoof 100% Silicone Roof Coating creates a seamless membrane to seal and repair existing roofs and permanently protect against leaks, permanent ponding water and the damaging effects of severe weather. GacoRoof is available in several colors to enhance the aesthetics of any roof. Ideal for use on flat and sloped roofs including, but not limited to, large and small buildings, homes, garages and patio covers, sheds and barns, mobile homes, RVs and more.



2 Gallon (GP15002) 22 lbs. **179.99**

APOC Foundation & Roof Coating

- Great for use in cold process roofing
- Use with polyester or chopped glass
- Excellent base coat for reflective coatings
- Great for below-grade dampproofing



5 Gallon (300APOC5) 50 lbs. **80.99**

Epmar 00560 Clear Flexible Seal Paintable Roof Sealant

A long-lasting primerless, paintable, Latron G Block copolymer based, elastomeric sealant. When used as directed, the material will seal joints or cracks to resist the passage of light, heat, cold, air, snow, wind, odor, dust and chemical contaminants. Material has a 30-year life expectancy. Highly recommended for commercial or residential buildings and their roofs, walls, and window openings. The product adheres to brick, glass, wood, copper, concrete, fiberglass, steel, aluminum, and most plastics, in wet or dry conditions. The elastomeric characteristic allows the sealant to expand and contract in the heat of day to the coolness of night, where temperatures may vary 70 degrees in a matter of hours.

#Epmar 00560 (EP00560) 1 lbs. **10.29**



Henry Wet/Dry Roof Cement

- Stop leaks around skylights, vent pipes, chimneys, valleys and foundation joints
- Repairs cracks, seams and small holes in roofing materials up to 1/4" wide



11 oz. #208 (HWDC10) 1 lb. **4.99**



GRACE Ice & Water Shield

Ice & Water Shield

- Used as an underlayment on sloped roofs to resist water penetration due to ice dam back up or wind-driven rain
- For new construction and remodeling under shingles or metal roofing
- Can be applied in temperatures down to 40° F
- 225 sq. ft. coverage

36" x 75' roll (AAIS) 70 lbs. **234.99**



RubrMastic®

- All weather mastic - guaranteed to stop leaks
- Easy to apply in cold weather



10.1 oz. #365 (365APOC) 1 lb. **5.59**

Gallon #365 (365APOC1) 10 lbs. **34.29**



Asphalt Primer

5 Gallon #103 (103APOC5G) 40 lbs. **109.99**



Rain-Proof®

Wet/Dry Roof Cement

- Stops roof leaks
- Seals leaks around flashing, vent pipes and chimneys



5 Gallon #109 (109APOX5) 50 lbs. **117.99**

BUILDING PRODUCTS

Nominal Dimension or Call Sizes used. See page 1 for Actual Board Dimensions.

Pricing and availability are subject to change due to current supply chain issues and market conditions. If a price is not listed, contact a SBS team member for current market pricing or assistance.



2 Component Foam System

- LOW GWP
- Ideal for duct work & vertical applications
- Fast drying, cures in 35-45 seconds
- Fire rated



System 600 #7565062610 (DAP7565062610) 102 lbs. **894.99**

System 200 #7565062620 (DAP7565062620) 39 lbs. **379.99**



24 oz.



Lo-Temp Gun Foam

- Cures in temperatures as low as 20° F
- Approved Type V residential fireblock sealant

#00044 (DAP7565000044) 1.5 lbs. **17.99**



20 oz.



No Warp Foam

- Minimal Expansion exerts no force on frames or jams
- Outperforms Fiberglass

#7565029712 (DAP7565029712) 1.7 lbs. **18.99**



12 oz.



Poly-Clean

- Removes wet foam from can valves, dispensing equipment, skin and clothing

(DAP075650120057) 1 lbs. **11.99**



Gun Foam II



Fireblocking Foam Sealant

- ICC approved as a fireblock penetration sealant
- Type V residential fireblock

#4004528712 (TSFIREBLOCKII) 1.96 lbs. **18.99**



Touch 'n Seal Applicator Gun



- Re-usable advanced metering system
- Includes pre-assembled hoses & both fast fan and high velocity nozzles

(DAP7565070235) 5 lbs. **29.99**

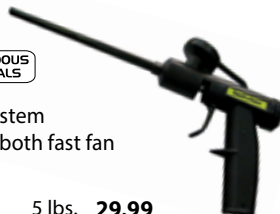

100 Ft. Fire Rated Poly



16'x100' - 6 MIL

(6M16100FRP) 46 lbs. **211.99**

100 Ft. Clear Poly



4 MIL

6 MIL

12' (HKCF0412C) 24 lbs. **50.99** (HKCF0612C) 32 lbs. **58.99**

14' (HKCF0614C) 40 lbs. **68.49**

16' (416100C) 31 lbs. **54.99** (HKCF0616C) 48 lbs. **79.49**

20' (HKCF0420C) 40 lbs. **73.99** (HKCF0620C) 60 lbs. **107.99**

24' (HKCF0624C) 64 lbs. **133.99**

32' (HKCF0632C) 96 lbs. **158.99**

40' (HKCF0640C) 120 lbs. **279.99**

8 MIL

10 MIL

20' (820100C) 76 lbs. **137.99** (HKCF1020C) 96 lbs. **239.99**

Reinforced

20' (IPR620100DSR5CC) 38 lbs. **159.99**

40' (IPR640100DSR5CC) 77 lbs. **319.99**

Touch 'n Foam Foam Sealant

- Airtight weather-resistant bond that seals out drafts
- For interior and exterior use
- Fire retardant and water resistant



Triple Expanding Foam

12 oz. (DAP7565000043) 1 lb. **9.99**

20 oz. (DAP7565020012) 1.75 lbs. **13.99**

Window and Door Foam Sealant

12 oz. (DAP7565004000) 1 lb. **8.69**



Touch 'n Foam Home Seal Spray Foam

12 oz. (DAP7565000082) 1.1 lbs. **6.79**



BUILDING PRODUCTS

Nominal Dimension or Call Sizes used. See page 23 for Actual Board Dimensions.

Pricing Notice

NOTE:
THE GREATER THE
R-VALUE THE GREATER
THE INSULATION POWER.



Fiberglass Insulation



Kraft-faced Handi-Pak					
R-13	3-1/2" x 15"	116.25 sq. ft.	(IFK1315PPK)	27.10 lbs.	118.99
R-19	5-1/2" X15" x 39.2"	48.95 sq. ft.	(IFK1915HPK)	13.2 lbs.	60.99

Un-faced Batts (Air freight only)					
R-11	3-1/2" x 15"	157.58 sq. ft.	(IFK1115UX)	28.52 lbs.	112.99
	3-1/2" x 24"	256 sq. ft.	(IFK1124U)	46.4 lbs.	182.99
R-19	6-1/4" x 15"	99.55 sq. ft.	(IFK1915U)	24.59 lbs.	103.99
	6-1/4" x 23"	136.59 sq. ft.	(IFK1923U)	33.73 lbs.	147.99
R-21	5-1/2" x 15"	67.81 sq. ft.	(IFK2115U)	29.3 lbs.	83.49
	5-1/2" x 23"	103.98 sq. ft.	(IFK2123U)	45 lbs.	128.99
R-30	10" x 16"	69.33 sq. ft.	(IFK301648U)	28.29 lbs.	118.99
	10" x 24"	88 sq. ft.	(IFK302448U)	36 lbs.	149.99
R-38	12" x 16"	58.67 sq. ft.	(IFK381648U)	27 lbs.	118.99
	12" x 24"	64 sq. ft.	(IFK382448U)	29.44 lbs.	118.99

DuPont™ Tyvek HomeWrap Energy Saving Homewrap®

- Better protection against drafts
- Better insulation performance
- Quick and easy to install

9' x 150' (9150HWSBS) 24.4 lbs. **262.99**

DuPont™ Tyvek HomeWrap Housewrap Tape

- 2" x 55 yd** (TTAPE2-165) 0.5 lb. **23.69**
- 2" x 60 yd - Red** (260BRST) **13.89**

MRX Thermasheath®-3

- Plastic thermal insulation board composed of closed cell polyisocyanurate foam bonded to reinforced aluminum foil facers on both sides

R-5.9 1" x 4' x 8' (ISR14RM) 6.2 lbs. **50.62**

R-9.4 1-1/2" x 4' x 8' (112RMAXTS8) 8.3 lbs. **79.80**

R-12.9 2" x 4' x 8' (2RMAXTS8) 11.1 lbs. **107.58**

Dow STYROFOAM SE Insulation

- A valuable barrier against air leaks when used under siding
- Works below ground to conserve basement heat
- R-value – 5.0 per 1" thickness
- 25PSI

1" X2'X8' (ISD12SM) 4.1 lbs. **18.64**

1-1/2" X4'X8' (ISD1124SM) 8.2 lbs. **55.94**

2" X2'X8' (ISD22SM) 5.45 lbs. **37.24**

2" X4'X8' (ISD24SM) 10.9 lbs. **74.53**

insulfoam 4' x 8' R-Tech Snap Rigid Insulation

- Ideal underlayment for exterior siding and below grade water proofing, quick and easy to install
- Reduces air infiltration - won't warp, rot or delaminate
- R value = 4.17 per 1" thickness

1" (ISI14RTS) 3.2 lbs. **30.27**

1-1/2" (ISI1124RTS) 4.8 lbs. **43.42**

2" (ISI24RTS) 6.4 lbs. **57.82**

CRATING REQUIRED
See Order Page

insulfoam Fanfold Protection Board

- Provides waterproofing membrane to protect foundation
- Eliminates the problem of backfill or other jobsite operations from damaging the membrane used to waterproof concrete or masonry wall foundations

3/8" x 4' x 50' (ISI38FF) 10 lbs. **81.00**

BUILDING PRODUCTS

Nominal Dimension or Call Sizes used. See page 1 for Actual Board Dimensions.

Pricing and availability are subject to change due to current supply chain issues and market conditions. If a price is not listed, contact a SBS team member for current market pricing or assistance.

USG Acoustical Ceilings

• Excellent sound absorption. Use with grid system



2' x 4' Panel

Illusions - Radar	3/4" (48 sq. ft. per carton)	#2842	(USG2842)	43 lbs.	110.99 ctn.
Fissured Firecode	5/8" (64 sq. ft. per carton)	#586	(USG586)	73 lbs.	195.39 ctn.
Radar	5/8" (64 sq. ft. per carton)	#2410	(USG2410)	46 lbs.	117.99 ctn.

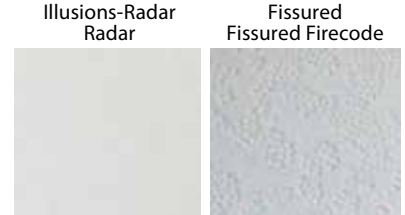
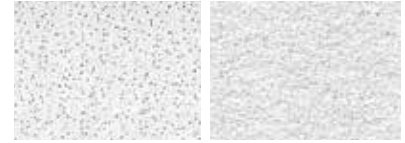

Custom White

Lace



Premier Hi-Light



Donn Fire Rated Grid System

• White

2' Cross Tee	#DX/DXL216	(DXL216)	0.25 lb.	3.57 ea.
12' Wall Angle	#M7	(SM7)	1.45 lbs.	16.25 ea.
4' Cross Tee	#DX/DXL424	(SDXL424)	1 lb.	7.43 ea.
12' Main Runner	#DX26/DXL26	(DXL26)	3.24 lbs.	27.16 ea.

Storm Doors



32" screen door

- WearTuff® screen is 3x stronger and tear resistant
- Reversa Screen design allows top or bottom ventilation
- High traffic 5 hinge system provides extra durability
- FlexGuard closer protects the door when over-extended and allows door to open past 90 degrees
- Durable outside handle with keyed lock include



(LS37050031) 60 lbs. **307.99**



Vinyl Clad Storm Door

- 1 inch thick solid core
- Maintenance-free vinyl finish provides weather resistance
- Traditional half-screen adjusts for bottom ventilation
- 36" X 81"

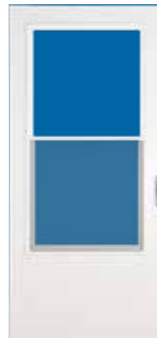

(LSN298SS36) 60 lbs. **241.99**



36" Reversible White Storm Door

- WearTuff® screen is 3x stronger and tear resistant
- Reversa Screen design allows top or bottom ventilation
- High traffic 5 hinge system provides extra durability
- Durable outside handle with keyed lock included



#37050032 (37050032) 39 lbs. **292.70**



Self-Storing Storm/Screen Door

- Solid wood core with maintenance-free vinyl finish
- Self-storing window and screen system allow for bottom ventilation
- 32" X 81"



(LSN298-SS) 65 lbs. **251.99**



Retractable Screen Storm/Screen Door

- Magnetic weatherstrip seals like a refrigerator, keeping the weather out
- Retractable Screen Away® design offers the beauty of a clear view with the convenience of quick & easy ventilation
- 2/3 window offers increased sunlight
- DuraTech® finish protects against age and weather



#830-82 (LSN830-82) 60 lbs. **379.99**



Full-View Storm Door

- Full-View Glass w/ interchangeable screen
- Durable weather stripping
- Handle not included
- 36"x81"



Door (14604032) 60 lbs. **439.99**
 Handle Set (20297817) 1.87 lbs. **87.99**

CRATING REQUIRED ON ALL STORM DOORS

BUILDING PRODUCTS

Nominal Dimension or Call Sizes used. See page 23 for Actual Board Dimensions.

Pricing Notice 

3' Pre-Hung Exterior Doors



- 6-9/16" inswing primed jamb, aluminum sill and US3-4 hinges
- Composite threshold
- Primed brick moulding
- Locksets sold separately
- Single Bore DBL



THERMA TRU DOORS		
Average Weigh. 100 lbs.	Smooth Fiberglass	Textured Fiberglass
Flush		
Colonial 1-Lite		
4-Panel 4-Lite		
4-Panel 5-Lite		

Call for Pricing!

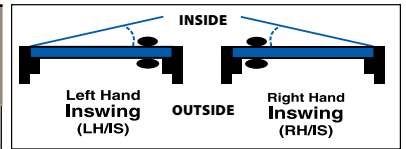

Swing of Pre-hung Doors
 Left-hand doors are hinged on the left side as door swings away from you. Right-hand doors are hinged on the right side as the door swings away from you.

Additional sizes and styles available.



SCHLAGE Locksets

- Fits both 2-3/8" and 2-3/4" backsets
- Bell and Orbit design in bright brass finish
- Georgian design in antique brass finish



Passage	Bell	(SBELLPA3)	1.2 lbs.	24.99
	Plymouth	(SF10VPLY605)	1.2 lbs.	22.99
Privacy	Bell	(SBELLPR3)	1.5 lbs.	29.99
	Plymouth	(SF40VPLY605)	1.5 lbs.	25.99
Keyed Entry	Bell	(SBELENV35)	1.6 lbs.	29.99

Deadbolt Lockset

- Adjustable deadbolt latch fits 2-3/8" or 2-3/4" backsets
- Concealed anti-saw bar
- Door frame reinforcer included



Antique Brass #B360NV609 (SSCDB609) 1.7 lbs. 44.99

Accent Lever Combo Lockset

- Accent lever lock and deadbolt combo
- Satin nickel



Satin Nickel (SFB50NVACC619) 3.6 lbs. 69.99



Non-Handed Locksets

- Can be used right or left handed
- Satin nickel finish



Lever design provides easy operation 

Passage	#F10NVACC619	(SACCPS15VP)	2.08 lbs.	35.99
Privacy	#F40NVACC619	(SACCPR15VP)	2.08 lbs.	39.99
Entrance	#F51NVACC619	(SF51AVACC619)	2.08 lbs.	52.99
Deadbolt	#B360NV619	(SB60NV619KA4)	2.0 lbs.	44.99



Keyless Locksets

- Keyless access with customizable codes
- Certified Commercial Grade 2
- Lock and leave without a key



Keypad Deadbolt	Aged Bronze	(SBE365VCAM716)	4.25 lbs.	129.99
	Satin Nickel	(SBE365VCAM619)	4.25 lbs.	129.99
Keypad Lever Knob	Aged Bronze	(SFE595VCAMACC716)	3.25 lbs.	179.99
	Satin Nickel	(SFE595VCAMACC619)	3.25 lbs.	149.99
Touchless Deadbolt	Satin Nickel	(SBE365VCAM619)	3.0 lbs.	129.99

Keyed Alike Set

- Adjustable deadbolt latch fits 2-3/8" or 2-3/4" backsets
- "Georgian" style knob



Satin Nickel	#FB50VGE0619	(SGE0COMB15)	3.5 lbs.	54.99
Polished Brass		(SBELCOMB3)	3.5 lbs.	59.99

BUILDING PRODUCTS

Nominal Dimension or Call Sizes used. See page 1 for Actual Board Dimensions.

Pricing and availability are subject to change due to current supply chain issues and market conditions. If a price is not listed, contact a SBS team member for current market pricing or assistance.



Bi-Fold Doors

- All door sets include hinges
- Includes track hardware
- Available in prefinished strand oak

2'	Strand Oak	43 lbs.
2' 6"	Strand Oak	67 lbs.
3'	Strand Oak	79 lbs.



Pre-Hung - Molded Raised Panel Interior Doors

- 4-9/16" primed jamb
- Ready to paint
- Choose from Colonist 6-Panel, Aberdeen 3-Panel, Craftsman 3-Panel, Carrara 2-Panel and Mercer 1-Panel
- Locksets sold separately

2'	#2068	35 lbs.
2'4"	#2468	37.5 lbs.
2'6"	#2668	39 lbs.
2'8"	#2868	40 lbs.
3'	#3068	43 lbs.



ABERDEEN



Molded Raised Panel Bi-Fold Doors

- Attractive 6 designs
- Ready to paint
- All hardware included (jambs sold separately)

2'	45 lbs.
2'6"	46 lbs.
3'	47 lbs.



Pre-Hung Interior Doors

- All doors are hollow core, 1-3/8" thick
- Includes 4-9/16" jambs and hinges
- Available in Unfinished Clear Coat with primed jambs and prefinished Strand Oak with matching jambs

2'4"	Strand Oak	38 lbs.
2'4"	Unfinished Clear Coat	38 lbs.
2'6"	Strand Oak	40 lbs.
2'6"	Unfinished Clear Coat	40 lbs.
2'8"	Strand Oak	41 lbs.
2'8"	Unfinished Clear Coat	41 lbs.
3'	Strand Oak	43 lbs.
3'	Unfinished Clear Coat	43 lbs.



Crating Required



COLONIST

MERCER

CARRARA

CRAFTSMAN

Swing of Pre-hung Doors

Left-hand doors are hinged on the left side as door swings away from you.

Right-hand doors are hinged on the right side as the door swings away from you.



Helpful Hint...Add 2" to width and height for framed rough opening

Call for Pricing!

BUILDING PRODUCTS

Nominal Dimension or Call Sizes used. See page 23 for Actual Board Dimensions.

Pricing Notice

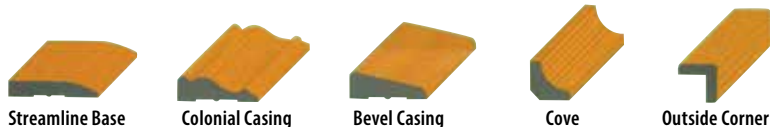

Moulding

- Clear natural pine, oak, hemlock, or primed Ultralite Supercoat
- Ready to paint or stain

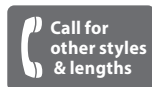

	Pine	Primed Ultralite Supercoat	Oak	Hemlock
Screen Mould	3/4" x 8' (WM142S8)		3/4" x 8' (MRO327408)	3/4" x 8' (MWHSM348)
OS Corner	3/4" x 8' (WM206S8)		1-1/16" x 8' (WMOOC11168)	1-1/4" x 8' (MWHOC1148)
Cove	3/4" x 8' (WM9358)		11/16" x 8' (WM9308)	11/16" x 8' (MWHCOV11168)
Base	2-1/2" (WM502S)	3-1/4" x 8' (MFP6238)		2-1/4" x 8' (MWHBS2148)
Colonial Base		5-1/4" x 16' (OPF31162316)	3-1/4" x 8' (WM62308)	3-1/4" x 8' (MWHCB3148)
Colonial Casing	2-1/4" (WM356S)	2-1/4" x 7' (356MDF7)	2-1/4" x 7' (WM35607)	2-1/16" x 8' (MWHCC21168)
Bevel Casing	2-1/4" (WM324S)	2-1/4" x 7' (MFP3002MDF7)	2-1/4" x 7' (WM3002B07)	2-1/4" x 7' (MWHBC2147)
Crown		3-1/4" x 8' (51MDF8)		3-1/4" x 8' (MWHCR3148)



Pole Socket Set

- White



#MBP107 (N243-659) 0.1 lb. **3.49**



Shelf & Rod Bracket

- Sturdy 1 piece welded bracket for use with 1-5/16" diameter pole



#108 (N224-428) 1.25 lbs. **6.99**

1-5/16" Hemlock Closet Rod

(WM2335F) 0.3 lb per l.f. **2.74 l.f.**



2" Pine Handrail

(WM13S) 0.41 lb. **9.27 l.f.**



Call for Pricing!

KD S4S FJ Primed Pine		Primed MDF	
1 x 4 16'	(1416WPFJP) 7.68 lbs.	1 x 2 8'	(128MDFP) 3.04 lbs.
1 x 6 16'	(1616WPFJP) 11.68 lbs.	1 x 3 8'	(138MDFPEE) 5.04 lbs.
1 x 8 16'	(1816WPFJP) 15.36 lbs.	1 x 4 8'	(148MDFPE2E) 7.04 lbs.
		1 x 6 8'	(168MDFPE2E) 12.0 lbs.
		1 x 8 8'	(188MDFP) 16.0 lbs.
		1 x 10 8'	(1108MDFPEE) 20.0 lbs.
		1 x 12 8'	(1128MDFPEE) 24.0 lbs.
		2-1/4" McKinley Oak Casing	
		7'	(MKO3567) 2.0 lbs.
		14'	(MKO35614) 4.0 lbs.
		2-1/4" STRAND Col Casing	
		7'	(MWOC2147STR) 1.4 lbs.
		14'	(MWOC21414STR) 2.8 lbs.



Handrail Bracket

Satin Nickel #BP059A-92 (HRB059A92) 0.13 lb. **4.99**
White #V112 (N248-351) 0.3 lb. **10.99**



Trim Board

- Made of cellular pvc that offers unequalled combination of uniformity, durability, workability and beauty

	8'			10'		
1 x 4	#AZ10408 (148AFT)	6 lbs.		#AZ10410 (1410AFT)	7.52 lbs.	
1 x 6	#AZ10608 (168AFT)	9.48 lbs.		#AZ10610 (1610AFT)	11.85 lbs.	
1 x 8	#AZ10808 (188AFT)	12.52 lbs.		#AZ10810 (1810AFT)	15.64 lbs.	
5/4 x 4 OSC				#AZM54410OSC (AZM54410OSC)	20 lbs.	

Pricing and availability are subject to change due to current supply chain issues and market conditions. If a price is not listed, contact a SBS team member for current market pricing or assistance.

BUILDING PRODUCTS

Nominal Dimension or Call Sizes used. See page 1 for Actual Board Dimensions.



4' x 8' Trimac Paneling Norwegian Pine

• Light pine finish

1/8" (1848NPP) 16.5 lbs. **33.69**

Alpine Oak

• White washed finish

1/8" (1848AOP) 20.8 lbs. **35.29**

Honey Birch

• Golden birch finish

3mm (3MMHBP) 12 lbs. **40.29**

Astoria Primed Beaded Panel MDF

• Nail or glue up, finish with solid color paint

1/4" (1448ASTPB) 33 lbs. **51.26**

Rustic Cedar

• Unfinished cedar veneer

1/4" (PSBS-1) 21.2 lbs. **74.99**

Honey Birch - flat (no grooves)

3/8" (3848HBP) 32 lbs. **99.99**



Norwegian Pine



Alpine Oak

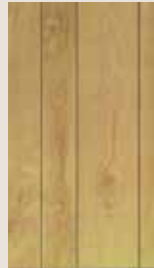

Honey Birch



Astoria Primed Beaded Panel

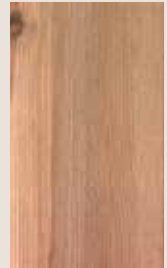

Rustic Cedar



Natural Oak

STATES 3/8" Wall Paneling

- 4' x 8' sheet
- Natural Oak

(3848NOPP) 22.4 lbs. **119.99**



1 x 6 Tongue & Groove Reserve Pine Paneling

• Available in 8', 10', 12', 16'

(168TGRPINE) 6.72 lb. **10.90/ea**

(1610TGRPINE) 6.72 lb. **13.63/ea**

(1612TGRPINE) 6.72 lb. **16.36/ea**

(1616TGRPINE) 6.72 lb. **21.81/ea**



3/8" V-Groove Paneling

• Your choice of Honey Birch or Norwegian Pine



Honey Birch

3/8" x 4' x 8' (3848VGHBP/NPP) 32 lbs. **88.99**



Construction Adhesive

• Quick-grab formula of DAP® Beats the Nail® provides a high-strength, heat- and water-resistant bond to a variety of substrates. Meets ASTM Specification C 557. Interior/exterior use.

10 oz. (DAP25082) 1 lb. **4.79**



Panel Nails

• Multiple colors and sizes available. Please ask a representative for selection that best fits the purchased panel.

BUILDING PRODUCTS

Nominal Dimension or Call Sizes used. See page 23 for Actual Board Dimensions.

Pricing Notice

All-Environment Vinyl Windows

The SBS Yukon Series windows are engineered for Alaska: rugged, efficient, and reliable. Built with our customers' needs in mind — a new line designed to deliver choice, customization, and confidence. Reinforced for lasting strength and stability, our windows are energy efficient, low maintenance and high performance. Crafted to frame Alaska's beauty and brighten your home. (Stocking program is white with no grids. Screens sold separately.)



For more information on energy-efficient windows, visit the Efficient Windows Collaborative website at www.efficientwindows.org



Casement

30" x 36"	700PG2630WCEALH1 (RH1)	33 lbs	\$314.99
30" x 42"	700PG2636WCEALH1 (RH1)	39 lbs	\$342.99
30" x 48"	700PG2640WCEALH1 (RH1)	44 lbs	\$361.99
30" x 60"	700PG2650WCEALH1 (RH1)	55 lbs	\$405.99
36" x 36"	700PG3030WCEALH1 (RH1)	40 lbs	\$347.99
36" x 42"	700PG3036WCEALH1 (RH1)	43 lbs	\$362.99
36" x 48"	700PG3040WCEALH1 (RH1)	48 lbs	\$399.99

Horizontal Sliders

24" x 24"	200PG2020XOWEA1	16 lbs	\$184.99
36" x 24"	200PG3020XOWEA1	24 lbs	\$207.99
36" x 36"	200PG3030XOWEA1	37 lbs	\$259.99
36" x 48"	200PG3040XOWEA1	48 lbs	\$298.99
48" x 48"	200PG4040XOWEA1	64 lbs	\$343.99
60" x 42"	200PG5036XOWEA1	63 lbs	\$338.99
60" x 48"	200PG5040XOWEA1	72 lbs	\$378.99
72" x 48"	200PG6040XOWEA1	96 lbs	\$444.99
84" x 48"	200PG7040XOXWEA1	105 lbs	\$564.99
84" x 60"	200PG7050XOXWEA1	130 lbs	\$649.99

Single Hung

24" x 36"	200PG2030WEA1	24 lbs	\$225.99
24" x 48"	200PG2040WEA1	32 lbs	\$243.99
24" x 60"	200PG2050WEA1	40 lbs	\$279.99
30" x 48"	200PG2640WEA1	40 lbs	\$267.99
30" x 60"	200PG2650WEA1	50 lbs	\$299.99
36" x 60"	200PG3050WEA1	60 lbs	\$336.99

Picture

24" x 48"	700PG2040WPEA1	30 lbs	\$180.99
30" x 48"	700PG2640WPEA1	37 lbs	\$202.99
30" x 60"	700PG2650WPEA1	47 lbs	\$230.99
36" x 36"	700PG3030WPEA1	34 lbs	\$190.99
36" x 48"	700PG3040WPEA1	48 lbs	\$227.99
36" x 60"	700PG3050WPEA1	56 lbs	\$257.99
48" x 48"	700PG4040WPEA1	64 lbs	\$270.99
48" x 60"	700PG4050WPEA1	74 lbs	\$310.99
60" x 60"	700PG5050WPEA1	120 lbs	\$387.99
72" x 48"	700PG6040WPEA1	89 lbs	\$402.99
72" x 60"	700PG6050WPEA1	148 lbs	\$554.99

Triple Pane and additional color options available thru Special Order.

NOTES FOR ORDERING WINDOWS:

- Do not cut opening until window arrives or rough opening is confirmed
- Indicate "right" or "left" handing when ordering casements
- Sizes listed indicate rough opening size
- Pricing does not include crating and are subject to change

Pricing and availability are subject to change due to current supply chain issues and market conditions. If a price is not listed, contact a SBS team member for current market pricing or assistance.

SEASONAL

Nominal Dimension or Call Sizes used. See page 37 for Actual Board Dimensions.

Poly Tarps

- Protect firewood, boats & other items from weather
- Made of heavy duty reinforced polyethylene
- Grommets for tie downs



5' x 7'	#669	(TARP57BGB)	1.2 lbs.	4.69
10' x 12'	#674	(TARP1012BGB)	3.5 lbs.	17.19
16' x 20'	#677	(CWC070955)	8.0 lbs.	41.69
18' x 24'	#681	(CWC070956)	11.2 lbs.	51.99
20' x 30'	#683	(CWC070957)	14.3 lbs.	78.49
30' x 40'	#685	(CWC070961)	27 lbs.	145.99

Mutual Industries 48" x 100' Safety Fencing

- For use around construction sites or wherever a visible barrier is needed
- Fluorescent orange



(MLSF1499348) 9 lbs. **39.99**

Venom Steel Disposable Nitrile Black Gloves

- Disposable Gloves
- 2XL
- Nitrile
- Powder-Free
- 9-1/2 in L



(VEN6146N) 1.75 lb. **35.99**



Coveralls with Hood

- Disposable spun-bound micro-porous
- Lightweight and breathable
- Elastic wrist and ankles



Large	(74-103LGEA)	.39 lbs.	10.99
XLarge	(74-103XLGEA)	.39 lbs.	10.99
XXLarge	(74-103XXLEA)	.39 lbs.	11.49
XXXLarge	(74-103XXXLEA)	.39 lbs.	11.99

Milwaukee Lightweight Work Gloves



(MIL48-73-8522) Large **18.85**
(MIL48-73-8523) X-Large **18.85**

KINCO PRO™ Brown Synthetic Heat Keep Glove

- Form-fitting, stretchable brown polyester-spandex fabric back provides a snug fit
- High-performance signature Heatkeep® thermal insulation



(KC2014HKM/L/XL) **27.99**

KINCO HYDROFLECTOR™ Lined Hi-Vis Glove

- High-visibility orange nylon fabric back
- 3M™ Scotchlite™ reflective knuckle strap
- High-performance signature Heatkeep® thermal insulation
- Available L or XL



(1938-M/L/XL) 0.6 lb. **39.99**

KINCO™ Micro-Foam Nitrile Palm Gloves

- Gray lightweight 15-gauge nylon knit shell
- Seamless design for dexterity & comfort
- M, L or XL



(KC1888-M/L-/XL) 0.12 lb. **5.29**

Boos® Chore Gloves

- Medium weight chore glove
- Cotton/polyester blend
- Knit overlock wrist



(313GAGLOVE) 0.3 lb. **8.19**

Therma-fit Gripper Gloves

- Latex palm and fingers
- Durable cotton/polyester shell
- Available in S-XL



(4515-07RT/C451M/LG/XL) 0.2 lb. **6.99**

Boos® Size Large Work Gloves

- B71162-L Gloves
- L, 8 to 8-3/8 in L
- Wing Thumb



(BOSSB71162-L) 0.5 lb. **5.39**

Boos® Latex Lined Grip Gloves

- Latex palm and fingertips
- Lined
- Available in M-XXL



(8426M/L/XL) 0.2 lb. **5.99**

Boos® FlexGrip Workright Winter Gloves

- Cold weather insulated
- Padded synthetic palm material
- Stretch spandex back
- Large



(8439S/M/L/BOSS8439XL) 0.5 lb. **13.99**

Milwaukee Gripper Gloves

(MIL48-22-8901) Medium 0.09 lb. **6.45**
(MIL48-22-8902) Large 0.09 lb. **6.45**
(MIL48-22-8903) X-Large 0.09 lb. **6.45**



HARDWARE

Pricing Notice 

T-Hinges

• Zinc finish



4"	#V284	(N128-587)	0.34 lb.	9.99
5"	#V284	(N128-652)	0.48 lb.	12.99

Heavy Duty T-Hinges

• Zinc finish



4"	#286	(N129-023)	.33 lb.	6.49
5"	#286	(N129-072)	.42 lb.	7.99
6"	#286	(N129-171)	.63 lb.	8.99
8"	#286	(N129-221)	1.24 lb.	12.99

Standard Hinges

• Brass finish • Round corner



4"	#512RC	(N830-228)	1.16 lbs	7.99
----	--------	------------	----------	-------------

Strap-Hinges

• Zinc finish



4"	#V280	(N127-514)	0.3 lb.	8.99
5"	#V280	(N127-605)	0.5 lb.	12.99
10"		(N127-878)	1.9 lb.	19.99
12"		(N127-910)	3.25 lb.	31.99

Swivel Hasp

• Zinc finish padlock latch



4-1/2"	#V32	(N102-921)	0.4 lb.	9.99
6"	#V32	(N102-962)	0.57 lb.	13.99

Chrome Floor Mount Door Stop

• Rubber bumper
• Protective clear lacquer coating



Chrome	(N215-830)	0.20 lb.	13.99
--------	------------	----------	--------------

Satin Nickel Wall Mount Door Stop

• Large base door stop offers easy, one-screw installation
• Solid brass ring, rubber bumper and plastic wall anchor



#V1935	(N326-983)	0.40 lb.	11.99
--------	------------	----------	--------------

Kickdown Door Stop

• 4" size • Brass or chrome finish



#V238	(N184-259/N184-275)	0.38 lb.	10.99
-------	---------------------	----------	--------------

Door Pull

• Heavy duty • 6-3/4", zinc finish



#V6	(N100-313)	0.75 lb.	7.59
-----	------------	----------	-------------



Barrel Bolts



4" Brass	#V834	(N151-688)	0.25 lb.	6.99
4" Zinc	#V831	(N162-370)	0.44 lb.	11.99
8" Zinc	#V832	(N151-167)	1.5 lb.	21.99

Chain and Bolt Hardware

#3 Bronze Swivel Boat Snap	#3191BC	(N223-305)	.32 lbs	12.99
3/8" Blue Clevis Slip Hook	#3242	(N177-279)	1.41 lbs	12.99
3/8" Blue Clevis Grab Hook	#3240	(N177-238)	1.1 lbs	12.99
1/4" Screw Pin Shackle	#3250BC	(N223-669)	13 lbs	7.59
5/16" Screw Pin Shackle	#3250BC	(N223-677)	.20 lbs	8.69
1/2" Screw Pin Shackle	#3250BC	(N223-685)	.70 lbs.	10.99

Master Keyed Padlocks

• Laminated steel body



1-1/2"	#3D	(3DMP)	0.4 lb.	11.99
1-3/4"	#1D	(1DMP)	0.5 lb.	15.99
Keyed to #2002	#1KA2002	(ML1KA2002)	3.0 lb.	16.99

Master Combination Padlock

• Double armored stainless steel
• 3-digit combination



#1500D	(1500D)	0.5 lb.	8.99
--------	---------	---------	-------------

Master Long Shackle Steel body Padlock

#930DLHPF (930DLHPF) 1.64 lb. **39.99**



Master Numbered Combo Padlock

#175DMP (175DMP) .58 lb. **18.99**



Master Number combo lock long shackle

#175DLH (175DLH) .66 lb. **21.99**



4 Pack - 1"X10' Camo Tie Down	#MCFH64052	3.69 lb.	25.99
--------------------------------------	------------	----------	--------------



500lb Rating - 1"X10' Ratchet Strap	#RT05506	4.57 lb.	31.99
--	----------	----------	--------------



12,000lb Rating - 15' Emergency Tow Strap	#KE02815	2.15 lb.	29.99
--	----------	----------	--------------

Pricing and availability are subject to change due to current supply chain issues and market conditions. If a price is not listed, contact a SBS team member for current market pricing or assistance.

HARDWARE



8 Ft. Laminate Shelving

- Easy to clean melamine finish
- White



12" x 8' Melamine Shelf	(FMS128)	24 lbs.
16" x 8' Melamine Shelf	(168WOMELSHELF)	35 lbs.

Particle Board Shelving

- Rough Particle Board
- Bull-nosed edge



Rough Particle Board		
11-1/4" x 12'	(11212PB)	37 lbs.
16" x 12'	(11612PB)	46 lbs.

12" x 48" White Finished Shelf

#KV1980WH12X48 11.2 lb. **42.99**



Closet Maid

164 C.MAID 12" SUPPORT BRACKET	CM164	0.26	\$4.29
---------------------------------------	-------	------	---------------



16X6' STEEL WHT WARDROBE SHELF	CM1363	9.00	\$25.99
---------------------------------------	--------	------	----------------



12"X2"X2" SUPPORT BRCKET WH 2P	CM6606	0.75	\$11.99
---------------------------------------	--------	------	----------------



WHT WALL BRACKETS	CM6620	0.25	\$6.99
--------------------------	--------	------	---------------



PLASTIC SHELVING WALL CLIP	CM7546	0.20	\$13.99
-----------------------------------	--------	------	----------------



U SHAPED SHELF CLIPS WHT 12CT	CM756100	0.30	\$15.99
--------------------------------------	----------	------	----------------



SHELF&ROD WIRE 96"W X 12"D WHT	CM107800	9.33	\$22.99
---	----------	------	----------------



6'X12" SUPERSLIDE SHELF WHITE	CM471700	6.00	\$15.69
--------------------------------------	----------	------	----------------



12"SUPPORT BRCKTCS W/ANCHRS WHT	CM2177500	3.55	\$37.99
--	-----------	------	----------------



Shelf Standards

- Permanent baked-on finishes in designer colors
- #80-80A



White Finish / Chrome			
24"	(KV80WH24/KV80ANO24)	0.53 lb.	5.99
36"	(KV80WH36)	0.77 lb.	6.99
48"	(KVPK80WH48)	1.03 lb.	8.99
72"	(KV80WH72/KV80ANO72)	1.54 lb.	11.99

Shelf Brackets

- Baked-on finishes
- White or chrome finish



White Finish / Chrome			
10"	0.25 lb.	(KV180WH10/KV180ANO10)	5.39
12"	0.29 lb.	(KV180WH12/KV180ANO12)	5.99
16"	0.44 lb.	(KV180ANO16)	6.49

Strong-Arm Shelf Brackets

- Gray finish
- #211

6" x 8"	(N171-066)	0.25 lb.	2.99
8" x 10"	(N171-074)	0.25 lb.	3.49
10" x 12"	(N171-082)	0.35 lb.	4.59

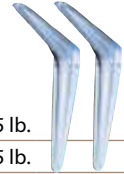

PAINT & STAIN

Pricing Notice 



valspar

Exterior Paint & Primer

- All season beauty & protection
- Rain ready—Dries in 2 hours
- High hiding formula
- Flexible finish resists cracking & peeling



Gallon	5 Gallon
(VAL25XXX/VAL26XXX/VAL27XXX) 11 lbs. 57.99	(VAL25XXX/VAL26XXX/VAL27XXX) 60 lbs. 269.99

ProLuxe Cetol® SRD

- One-coat application
- Excellent UV protection and wood clarity
- Translucent
- Colors: Butternut, Cedar, Natural, Teak, Natural Oak



1 Gallon (PPGSIK240-078G) **99.99**

valspar

Interior/Exterior Porch, Floor & Patio Latex Paint

Interior/Exterior Porch, Floor & Patio Latex Paint is an acrylic coating available in satin sheen, which gives floors tough, long-lasting protection. The latex formula is ideal for indoor applications where fast dry is important. Durable and weather-resistant, this enamel lasts for years in exterior applications. Easy water cleanup.



Gallon #1533G (VAL1533G) 8 lbs. **41.99**

MINWAX

Fast Drying Polyurethane

- Durable, long-lasting
- Ideal for furniture, cabinets, doors & moulding
- Semi-gloss or gloss sheens



Quart #6300X (MW63005/MNW63000) 2 lbs. **16.99**

Flood Wood Finishes for Fences, Decks and Siding

- Flood finishes provide the ultimate in both beauty and durability



Gallon	5 Gallon
SWF-Solid #FLD82X-01/05 (FLD82X-01/FLD82X-05) 10 lbs. 52.99	50 lbs. 249.99



Premium Blue Label Exterior Stains

Available in Clear, Cedar, Western Red Cedar, Redwood, Sierra, Chestnut and Sable.



1 Gallon (F5EXXXX) 9 lbs. **62.99**
5 Gal Bucket (F5EXXXX) 48 lbs. **249.99**

Ultra Red Label Exterior Stains

- Available in Clear, Cedar, Western Red Cedar, Redwood, Sierra, Chestnut, Sable, Hickory and Bark

Gallon (F5MXXXX) 11.64 lbs. **69.99**
5 Gallon (F5MXXXX) 57.5 lbs. **279.99**



valspar Latex Ceiling Paint

- Goes on pink...dries bright white...never miss a spot again
- Splatter-resistant application

Gallon #15028 (VAL15028G) 13 lbs. **39.99**



Pro-Tech Wood Cleaner, Stripper & Brightener

Wood Stripper #1 (PFPTWDSTRG) 10 lbs. **52.99**
Wood Cleaner #2 (PFPT795) 8 lbs. **47.99**
Wood Brightener #3 (PFPT665) 7 lbs. **47.99**



KILZ Primer Sealer

- Water-based primer/sealer/stain killer is ready to recoat in 30 minutes
- Soap & water clean-up

Gallon (KILZ20941) 11.64 lbs. **27.99**
5 Gallon (KILZ20000) 57.5 lbs. **129.99**



PAINT & STAIN

Pricing and availability are subject to change due to current supply chain issues and market conditions. If a price is not listed, contact a SBS team member for current market pricing or assistance.



White T-Shirt Buffalo Rags

BI60317	2#	9.99
BI10520	4#	15.99
BI10526	8#	27.99
BI10524	25#	67.99



800LB Convertible Hand Truck

GLECHT2N1	135 lbs.	139.99
-----------	----------	--------

300lb Capacity AP-25 Aluminum Work Platform

- Non-marring feet
- Lightweight, easy to carry



(WLAP-25)	14 lbs.	129.99
-----------	---------	--------



Truecoat 360 Trueairless Sprayer

GR26D360	5.9 lbs.	199.99
----------	----------	--------



Medallion Plus Interior Paint and Primer

This durable wall enamel protects with a 100% acrylic coating for long lasting interior beauty. Dries quickly and cleans up easily with soap and water.



Gallon			5 Gallon		
Int Flat	(VAL2100XG)	11 lbs. 51.99	(VAL2100X5G)	55 lbs. 229.99	
Eggshell	(VAL2200XG)	11 lbs. 54.99	(VAL2200X5G)	55 lbs. 249.99	
Satin	(VAL2300XG)	11 lbs. 57.99	(VAL2300X5G)	55 lbs. 259.99	
Semi-Gloss	(VAL2400XG)	11 lbs. 59.99	(VAL2400X5G)	55 lbs. 269.99	



Electric Airless Paint Sprayer

- 5/8 hp motor
- 1/4" x 50' hose
- .27 G.P.M.



#262-800 XR5 (GR262800)	28 lbs.	399.99
-------------------------	---------	--------



Fiberglass Ladder Type 1

- Type I, 250 lb. duty rating
- Non-grounding ladder designed for electrical use
- Aluminum steps serrated for slip-resistance



6'	#DXL3010-06 (DXL3010-06)	21 lbs.	169.99
10'	#10T1AFL (10T1AFL)	37 lbs.	299.99



Fiberglass Step Ladder

- Type I, 250 lb. duty rating
- Non-grounding ladder designed for electrical use
- Aluminum steps serrated for slip-resistance



6'	#FS2006 (FS2006)	17 lbs.	116.99
8'	#FS2008 (FS2008)	22 lbs.	199.99



300 lb., Type 1A 2-IN-1 Fiberglass Stepladder

- Unique ProTop and innovative locking mechanism allows for positioning against a wall, building, or pole
- Equipped with a V-shape ProTop with non-marring slip resistant rubber tread
- Meets or exceeds the safety standards set by ANSI, CSA, and OSHA



6'	#FXS1506 (FXS1506)	21 lbs.	199.99
----	--------------------	---------	--------

PAINT & STAIN

Pricing Notice 



Gloveworks™ Textured Black Nitrile Glove 5Mil

- Form-fitting, stretchable brown polyester-spandex fabric back provides a snug fit
- High-performance signature Heatkeep® thermal insulation

Med (AMGPNB44100)	1.75 lbs.	12.99
Lrg (AMGPNB46100)	1.75 lbs.	12.99
XL (AMXGPNB48100)	1.75 lbs.	12.99

WOOSTER® Paint Brushes Silver Tip™

- Very soft formulation, feather stroke

Signature ATP Angle®

- Excellent results with all coatings including water or oil-based paints, enamels and one-part epoxies

Alpha®

- Unique synthetic blend featuring Micro Tip™ filaments for the finest finish with all paints
- Firm, full formulation for smooth paint flow and increased production



	Silver Tip™ #522X			Alpha Flat #4232X		Alpha #423X	
2"	(W52212)	0.2 lb.	8.99			(WOO4231-2)	0.20 lb. 17.99
2-1/2"	(W522125)	0.25 lb.	10.99	(WOO4232-21)	0.10 lb. 19.99	(WOO4231-21)	0.20 lb. 21.99
3"	(W052233)	0.3 lb.	19.99	(WOO4232-3)	0.10 lb. 24.99	(WOO4231-3)	0.20 lb. 25.99

Painter's Disposable Coveralls

- Made of white, tear resistant, non-woven material with a zipper front and collar
- Breathable

#9903 Large (TC09903)	0.25 lb.	11.99
#0666578 XL (CXLRG)	0.25 lb.	17.99
#9907 XXL (CXLRG)	0.25 lb.	17.99



Handy Pro-Go Bucket and Ladder Caddie

Bucket/Caddie 1Gal	HP4300-CC	1.75 lbs.	18.99
Bucket Liner 1Gal	HP4310-CC	0.5 lb.	6.99

LINZER 9" Professional Microfiber Roller Covers

9/16" Microfiber	(RC174-9)	0.25 lb.	7.99
3/8" Microfiber	(RC173-9)	0.25 lb.	6.99



WOOSTER Super/Fab Roller Covers

- For flat paints
- Beveled ends
- Pro core, three fiber blend

3/8"	#RR923 (WOORR923-9)	0.3 lb.	6.49
1/2"	#RR924 (WOORR924-9)	0.3 lb.	6.49
3/4"	#RR925 (WOORR925-9)	.13 lb.	7.59



8" x 36" Tack Cloth Supertuff

#TC10501 (TC10501)	0.5 lb.	2.99
--------------------	---------	-------------



ENCORE Plastics 11" Paint Tray

#LT35045 (LT35045)	0.33 lb.	6.49
--------------------	----------	-------------



WOOSTER® 3 Pack Brush Set

#5229 (WB5229)	1 lb.	16.99
----------------	-------	--------------



3M Blue Tape

1"	#2090 (3M209024A)	0.5 lb.	6.99
1 1/2"	(3M209036A)	0.5 lb.	7.99
2"	(3M209048A)	0.75 lb.	8.69



3-Piece Paint Tray Set

- Includes: 4-Wire Cage Roller Frame, 3/8 in Roller Cover and (1) Metal Tray

#LPRS682 (LPRS682)	1.5 lbs.	12.99
--------------------	----------	--------------



LINZER 8-Piece Painting Kit

- Includes paint brush, roller frame & cover, extension pole, paint tray & 9' x 12' drop cloth
- For use with flat finish paints

#RS701-SP (8PPK)	2 lbs.	17.99
------------------	--------	--------------



Mr. LongArm Alumiglass Extension Pole

1-1/4" Dia, 2.1' to 3.6' L (MR6504)	1 lb.	24.99
-------------------------------------	-------	--------------



Warp's 9' x 12' Drop Cloth

- 1 mil, plastic

#912DC (912DC)	0.75 lb.	3.49
----------------	----------	-------------



9' x 12' Drop Cloth

- Protect furniture, floors, walkways, shrubs, etc.
- Canvas construction

#800 (TC58901)	6 lbs.	29.99
----------------	--------	--------------



PROSOURCE 9" Roller Cage Frame

#800 (PS0852699)	1 lb.	5.69
------------------	-------	-------------



24" x50' Multi Surface Protector

#MU2450 (MU2450W)	1.3 lbs.	19.99
-------------------	----------	--------------

Linzer 3/8" x 9" 6-Pack Paint Roller Cover

#RC139		11.99
--------	--	--------------



PAINT & STAIN

Pricing and availability are subject to change due to current supply chain issues and market conditions. If a price is not listed, contact a SBS team member for current market pricing or assistance.

Universal Pole Sander

- Reinforced ridges to prevent bowing
- Swivel head
- Two holding clamps



#PS660A (MTPS660A) 2.25 lbs. **39.99**

Drywall Sanding Screen

- 2-Sheets
- Durable abrasive on both sides for longer life
- Size: 4-3/8"x11-1/4"



Fine	#9089NA	(3M9089)	.10 lbs.	6.49
Medium	#9090NA	(3M9090)	.10 lbs.	6.49

STANLEY Utility Saw

- Keyhole style for cutting small openings and making odd shaped cuts



#15-556 (ST20556) 0.25 lb. **15.99**

12" Mud Pan

- Durable plastic



#PP12 (WB27002) 0.67 lb. **8.69**

4 Ft. T-Square

- Blade features reverse calibrations on either side for quick measurement

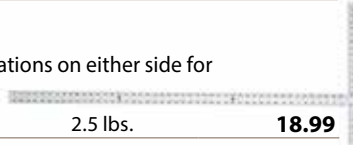

#WTS-50 (JTS48) 2.5 lbs. **18.99**

Taping Knife

- Broad blade for easy application



8"	(18-028)	0.6 lb.	14.99
10"	(MT3510D)	0.71 lb.	16.99
12"	(WB18032)	0.83 lb.	18.99

Softline Corner

- Softline corners help create appealing, rounded outer corners
- Easy to install



8 Ft. (SL8OSBNCORNER) 0.75 lb. **5.49**

Plasterboard Corners

- Galvanized metal corners for 90° outside corners
- Excellent bond for joint compound and paint
- 8' lengths



Tape-on #B1XW (PFB8) 0.76 lb. **4.09**

Beadex Joint Tape

- Forms smooth seal between plasterboard sheets



250 Ft.	(USG382175020)	1.5 lbs.	4.99
500 Ft.	(CT161512)	3 lbs.	11.69

Fiberglass Joint Tape

2" x 300' (SG206A10) 0.8 lb. **12.99**



Beadex All-Purpose Pre-Mixed Joint Compound

- Longer taping time for large jobs



Gallon - Lite (USG384015) 9 lbs. **12.69**

5 Gallon (USG388558) 65 lbs. **34.39**

Silver Set Compound

- Dries quickly in 90 minutes



20 lb. Bag (USG385272) 20 lbs. **16.99**

Lite Taping Joint Compound

- Recommended for lower temperature and higher humidity conditions
- Good shrinkage for a smooth, uniform wall surface



3.5 Gallon Box (USG385264) 30 lbs. **20.99**

Lite Topping Joint Compound

- Specifically formulated for filling and finishing
- Smoothest consistency and finish
- Easy workability
- Minimum shrinkage for fewer coats



3.5 Gallon Box (USG385262) 37 lbs. **20.99**

Lite All Purpose Joint Compound

- Ready to use



3.5 Gallon Box (USG385258) 37 lbs. **20.99**

Fastex Spray Texture

- Convenient pre-mixed formula – no dust, no lumps
- Achieve any texture pattern from light dash to knock down
- Use spray hopper, roller or brush



4 Gallon Box (USG385276) 54 lbs. **23.99**

Webcrete™ 95 Patch

- Fast-setting, latex-fortified cement
- For interior use
- Flexible and resilient



#95-25 (D63168) 25 lbs. **40.79**

PAINT & STAIN

Pricing Notice 

Silicone II Caulk

- Durable weather-proofing caulk ideal for windows, doors, bath and kitchen
- Available in clear, white or colors
- 10.1 oz.

#50X0 (GE5010) 1 lb. **9.89**



Acrylic Rubber Sealant

- Used for windows, doors, siding, moldings
- 40°F-120°F temperature range
- Non-toxic
- Water clean-up
- Available in clear, white or colors
- 10.5 oz.

(SS10010) 0.69 lb. **12.99**



Alex Plus® Acrylic Latex Caulk Plus Silicone

- 10.1 oz.
- Apply at temperatures above 40°
- White, almond, cedar tan, slate gray, dark bronze, black or clear

(DAP18152/DAP18156) 1.25 lbs. **4.29**



DAP® AMP Caulk

- Indoor/outdoor use, with Micro Ban™
- Won't crack
- 9 oz.

Kitchen & Bath

White DAP7079800762 1.03 lbs. **11.99**

Clear DAP7079800763 1.03 lbs. **11.99**

All Purpose

White DAP7079800760 1.03 lbs. **11.99**



DAP® 4000 Subfloor Construction Adhesive

- 28 oz.

Tan DAP25117 **8.69**



Dynaflex 230® Caulk/Sealant

- 10.1 oz.
- Apply at temperatures above 40°
- White, cedar tan, clear, aluminum gray or almond

(DAP18275/DAP18412/ DAP18304/ DAP18286/ DAP18306) 1.25 lbs. **7.99**



Titebond I

- Fast Drying
- Sandable

Quart (FI5065) 2.6 lbs. **14.99**

Gallon (FRK5066) 10 lbs. **22.99**



Gorilla Glue

- Multi-purpose glue
- Waterproof



4 oz. (GG5000408) 0.25 lb. **7.99**

8 oz. (GG5000806) 0.5 lb. **13.99**



Non-Flammable Contact Cement

- Water resistant, dries in 30-40 minutes
- Easy water clean-up, low odor

Gallon #25336 (DAP25336) 9.7 lbs. **74.99**



Black Gorilla Tape

- Max Adhesion

10 yards (GT10YD) **6.99**

30 yards (GT30YDBLK) **10.99**



Duct Tape

- 60" L x 1.88" W. 10 Mil - Pro Grade - Thickness:10 mil

Silver Cloth Back (18760DT) 1.6lbs. **10.99**

IP9600 1.42 lbs. **15.99**



Acrylic Latex Log Sealant

- Applies quick and easy
- Choose from sandstone, gray or medium gray

30 oz. (215PCSS30) 3.4 lbs. **21.99**

5 Gallon (215PCSS5/219PCTAN5) 53 lbs. **254.99**

Fillable Grout Bag (MTGB690) .5 lbs. **8.69**

5GAL Follow Plate (NBFPT-05) **114.99**

Manual Sausage Gun (AEB12S20) **94.99**



Caulk Gun

- Metal frame

10 oz. #CT-904P (CT904P) 1 lb. **17.99**

Quart #125 (NB125) 2.5 lbs. **19.99**

10 oz. Heavy Duty #SJ0051 (MINSJ0051) 1.25 lbs. **14.99**



Dripless Caulk Gun

- Metal frame

10 oz. Gun #ETS3000 (ETS3000) 2 lb. **29.99**

29 oz. Gun #ETS5000 (ETS5000) 2.5 lbs. **39.99**



Pricing and availability are subject to change due to current supply chain issues and market conditions. If a price is not listed, contact a SBS team member for current market pricing or assistance.

FURNITURE

Bunk Bed Frame

- Twin Over Twin design
- Safety rails and ladders on both sides
- Black
- Mattresses and bedding not included
- May be limited to stock on-hand or special order.

#2256K (TWBBFRAME) 120 lbs. **299.99**



	TWIN		FULL		QUEEN	
Box Springs	(MRTBLAD) 38 lbs.	184.99	(MRFBLAD) 65 lbs.	237.99	(MRQBLAD) 85 lbs.	269.99
Frame	(MRTFRAMEMAL) 20 lbs.	84.99	(MRTFRAMEMAL) 26 lbs.	84.99	(MRQFRAMEMAL) 40 lbs.	106.99

Rolled mattresses and bases

- Cooling gel memory foam with enhanced airflow
- Four-layer hybrid design for a medium firm feel
- Durable edge support with fully enclosed base
- Packaged for convenient shipping

Size			
Classic Plus Twin Rolled Mattress	MRCLASSPT	52lbs.	259.99
Classic Plus Full Roll Mattress	MRCLASSPF	65lbs.	379.99
Classic Plus Queen Rolled Mattress	MRCLASSPQ	75lbs.	419.99



Arches

- 24 oz Textured Cut Pile
- Solution Dyed Polyester
- 6 colors available
- 15 Year Warranty

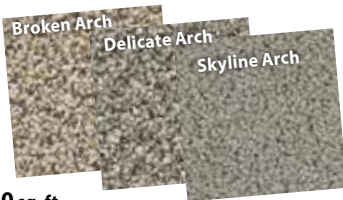

1.56 lbs. per sq. yd. **1.80 sq. ft.**

Olympic Splendor

- 25 oz Level Cut Loop
- 100% Solution Dyed Polyester
- 5 colors available
- 25 Year Warranty



1.56 lbs. per sq. yd. **2.60 sq ft**

Grand Canyon

- 20oz Textured Level Loop
- Solution Dyed Polyester
- Made in the USA
- 6 Colors Available



1.90/sf

Local Legends Crossroads Way

- 24x24 Carpet Tile
- 15 oz Solution Dyed Nylon
- 6 Colors Available
- Limited Lifetime Warranty



38.5 lbs/ctn, 96 sq ft/ctn **3.20 sq. ft.** **Commercial Grade**

Bandwidth 19.7" x 19.7" Commercial Carpet Tile

- Solution Dyed Nylon
- Heavy PVC Free Bitumen Backing

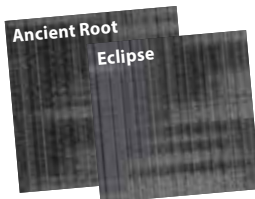

20 tiles/ctn 38.5lbs/ctn **3.60/sf**

4 Ft. Carpet Tackstrip

- For wood or concrete subfloor application



Wood	(TATRMXS-4220EA)	0.25 lb.	.55¢
Concrete	(TATRMXS-4242EA)	0.25 lb.	.54¢

Clean Step

- 24 oz Solution Dyed Nylon
- 19.7"x19.7" Commercial Entry Tile
- 2 Colors Available
- Lifetime Commercial Wear Warranty

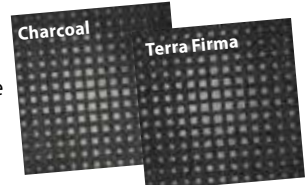

20 tiles/ctn 38.5lbs/ctn **5.90/sf**

Super Nop 52 Entry Carpet

- 52 oz Polypropylene
- Rolls 6'7" Wide
- Tiles 19.7"x19.7"
- Other Colors, Special Order Only
- 3 Year Warranty



Call for Pricing

Development 18oz, 19.7" x 19.7" Commercial Carpet Tile

- Solution Dyed Polypropylene
- PVC Free Bitumen Backing
- Please call for other color options*

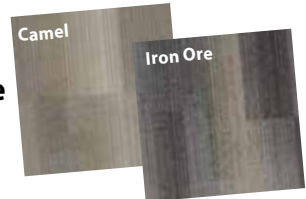

20 Tiles/ctn, 38.5lb/ctn **3.05/sf**

1-1/8" Stair Edging

- 6 Foot Strip

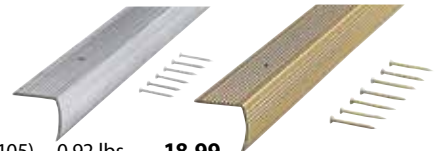

Silver	(MD78105)	0.92 lbs.	18.99
Gold	(MD79103)	0.92 lbs.	19.99

3/4" Seam Binder

- 6 Foot Strip



Silver	(MD78097)	0.57 lbs.	16.99
Gold	(MD79095)	0.57 lbs.	16.99

1-1/2" Carpet Bar

- 6 Foot Strip

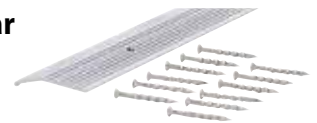

Silver	(MD78154)	0.63 lbs.	12.99
---------------	-----------	-----------	--------------

7/16" 6 lb. Super Magic Carpet Pad

- 270 S.F. per roll
- Moisture Barrier Pad
- 6 lb. density
- 7/16" thickness



(TABR70)	89 lb.	182.99
----------	--------	---------------

HOME DECOR

Pricing and availability are subject to change due to current supply chain issues and market conditions. If a price is not listed, contact a SBS team member for current market pricing or assistance.

Roppe #700 4" Cove Wall Base

- 4" X 4' Rubber Cove Base
- Durable TPR rubber compound
- 1/8" thickness helps hide wall irregularities
- Made in U.S.A.

4" X 4' Rubber Cove Base 1.43 lbs. **4.89 ea.**

2.5" x 4' Rubber Cove Base 0.92 lbs. **6.29 ea.**



100 Black

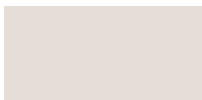

122 Natural



150 Dark Gray



681 Buff



110 Brown



140 Fawn

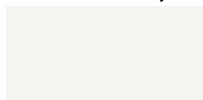

170 White



191 Camel



Corawood | Wheat
TK151422

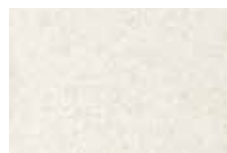

Legend | Almond
TK152722



Vermont Slate | Charcoal
TK150042

Tarkett Custom Pro

- Glassback Sheet Vinyl
- 55mil thick, 10mil wear layer
- Low Gloss Urethane



Modern Slate | Cliff
TK151512

\$1.20/sf

TAS FLOORING

Ambiance

- 7.125" x 60" x 5.5 mm Overall Thickness
- 20 mil Wear Layer
- 30 Year Residential Warranty
- 10 Year Lt Commercial/Multi-Family

23.75 sq ft/ctn

45lbs/ctn

5.90/sf



Provost | WIRC0607



Thaddeus | WIRC0608



Maestro | WIRC0601



Bacchus | WIRC0602



Orion | WIRC0603



Pedestal | WIRC0604



Virtuoso | WIRC0605



Spectrum | WIRC0606

TAS FLOORING

Flooring Explorer

- 7" x 48" x 5mm
- 20mil Wear Layer with Ceramic Bead
- Loose lay option in residential application

23.35 sq ft/ctn

41lbs/ctn

4.70/sf



Columbus



Clark



Drake



Pike

Memory Step Carpet Pad

- 8 lbs. Nex-Gen Bonded
- Moisture Barrier Pad
- 7/16" Thick
- 25 year limited warranty

SOLD ONLY BY THE ROLL

180 S.F. per roll

LEBZ0319

119.00 /roll



Henry's 356 Flooring Adhesive

- Premium Multi-purpose Adhesive
- Commercial and Residential Application
- Felt Back, Cork Sheet Flooring and Commercial Carpet



Multi-Purpose Adhesive

Gallon (WWH12073) 10.4 lbs. **19.99**

4 Gallon (WWH356-069) 44 lbs. **72.49**

Henry Cove Base Adhesive

10 oz. (CBA440004) **7.99**

30 oz. (WWH440-005) **12.99**

Adhesive Trowel

- Easy-grip handle



Square #49110 (MD49110) 0.5 lbs. **16.99**

Odyssey EIR Collection Luxury Vinyl Flooring

- Glue Down
- 3mm thick overall x 7.25" w x 48" l
- 4-Sided Micro-Bevel Edges

34.90 sq. ft. per carton

4.90/sf



Balboa Monaco Capetown Havanna



Zurich Lisbon Sorrento

Monument

- Waterproof Laminate
- AC4 | 8 MM + 2.0 MM PAD
- 9.5" Wide x 60" Long
- Embossed w/ Painted Bevel Edges
- 8 Colors Available
- 15 Year Light Commercial Warranty

31.31 sq ft/ctn – 47 lbs/ctn

3.90/sf

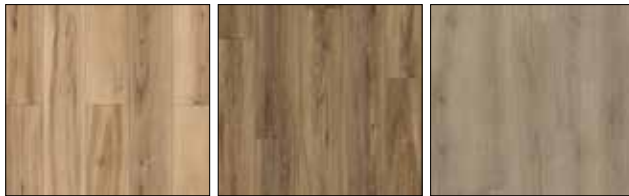

McHenry Russell Vermillion



Easy Living

- Construction: 12' Glassback
- Finish: Low Gloss Urethane
- Thickness: 100 mil, Wear Layer: 14 mil

\$2.60/sf



TK146012 Waystone | Greige TK143612 Rich Onyx | Gray TK145512 Carrara | Bianca

Baccarat

- Waterproof Laminate
- AC4 | 10 MM + 2.0 MM PAD
- 9.25" Wide x 72" Long
- Embossed in Register
- 14 Colors Available
- Lifetime Residential Warranty

23.47 sq ft/ctn – 46.14 lbs/ctn

4.80/sf



Oakley Barton Canfield

Acclaim

- LVT - ABA Rigid Core, SPC
- 7.25" Wide x 48" Long
- 4.5 mm (includes 1 mm acoustical pad)
- 6 Colors Available
- 25 Year Residential Warranty, 5 Year Light Commercial Warranty

58.84 sq ft/ctn – 42.75 lbs/ctn

3.50/sf



Calla Acacia Lager Hickory Tanunda Hickory

Levels 2.5 LVT

- Glue Down
- 7" Long x 48" Wide x 2.5mm
- 20 Mil Wear Layer
- 8 Colors Available
- 10 Year Commercial Warranty

35 sq ft/ctn – 31.25 lbs/ctn

3.10/sf

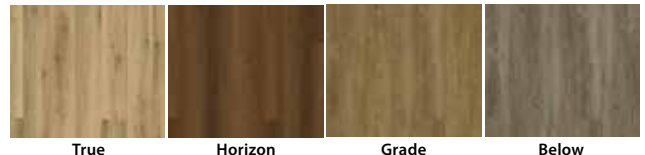

True Horizon Grade Below

Levels 5.0 LVT

- Glue Down or Modified Loose Lay
- Tile 18" Wide x 36" Long
- Plank: 9.25" Wide x 59.25" Long x 5mm
- 20 Mil Wear Layer
- 8 Plank and 2 Tile Colors Available
- 10 Year Commercial Warranty

Plank: 22.84 sq ft/ctn – 40 lbs/ctn

5.40/sf

Tile: 27 sq ft/ctn – 47.4 lbs/ctn

5.40/sf



Plane True Balance Even

HOME DECOR

Pricing and availability are subject to change due to current supply chain issues and market conditions. If a price is not listed, contact a SBS team member for current market pricing or assistance.

AMANA

3.8 cu. ft. Top load Washer

- Stainless Steel Tub
- Deep Water Wash Option
- 8 Wash Cycles/5 Temp
- White
- Measures: 27 1/2"W x 42"H X 27"D



#NTW4519JW (AMNTW4519JW) 145 lbs. **649.00**

AMANA

6.5 cu. ft. Electric Dryer

- 11 Dryer Cycles
- Reversible Door
- White
- Measures: 29"W x 44"H x 27 3/4"D



#NED4655EW (AMNED4655EW) 117 lbs. **649.00**

Whirlpool

3.8 cu. ft. Top load Washer

- 4.2 -4.3 cu. ft Top Load Washer
- 2-in-1 Removable Agitor
- Stainless Wash Basket
- 12 Wash Cycles
- Measures: 27.25"W x 43"H x 26.25"D



#WTW4107SW (WPWTW4107SW) 128 lbs. **699.00**

Whirlpool

7.0 cu. ft. Electric Dryer

- Hamper Door
- 3 Dryer Temps
- Interior Light
- Measures: 29"W x 42"H x 28.25"D



#WED4107SW (WPWED4107SW) 120 lbs. **699.00**

Whirlpool

4.5 cu. ft. Top load Washer

- Deep Water Wash Option
- Stainless Wash Basket
- Quick Wash Cycle
- Measures: 27 3/4"W X 41 1/2"H X 27"D



#WTW5025SW (WPWTW5025SW) 140 lbs. **799.00**

Whirlpool

7.0 cu. ft. Electric Dryer

- Wrinkle Shield Option
- Interior Light
- End Of Cycle Signal
- Measures: 29"W X 40 1/2"H X 28 3/8"D



#WED5010LW (WPWED5010LW) 125 lbs. **849.00**

Whirlpool

4.5 cu. ft. Front Load Washer

- 12 wash cycles
- Stainless wash basket
- Measures: 27"W x 39"H x 31 9/16"D



#WFW5720RW (WPFW5720RW) 232 lbs. **999.00**

Whirlpool

7.4 cu. ft Electric Dryer

- 5 cycles
- 4 Temp Selections
- Reversible Door
- Measures: 27"W x 39"H x 31"D



#WED5720RW (WPWED5720RW) 146 lbs. **999.00**

Dryer Stack Kit #W10869845 (WPW10869845) **49.00**

Speed Queen

3.2 cu. ft. Top-Load Washer

- 4 Temperature Selection
- 6 Pre Set Cycles
- Stainless wash tub
- Measures: 25 5/8"W X 42 3/4"H X 28"D



#TC5003WN (SQTC5003WN) 189 lbs. **1599.00**

Speed Queen

7.0 cu. ft. Electric Dryer

- 4 Temperature Selections
- 4 Pre Set Cycles
- Reversible Door
- Measures: 26 7/8"W x 42 3/4"H x 28"D



#DC5004WE (SQDC5004WE) 137 lbs. **1599.00**



3.5 cu.ft. Gas Stacked Laundry Center

- Dual action Agitator with Fabric Softener Dispenser
- White Porcelain Basket
- AutoDry™ Drying System
- 4 Drying Cycles
- 3.5 cu. ft. Washer Capacity



27" Electric • Measures: 27 1/2"W x 71 3/4"H x 32"D

#WET4027HW (WPWET4027HW) 270 lbs. **1699.00**

27" Gas • Measures: 27 1/4"W x 71 3/4"H x 32"D

#WGT4027HW (WPWGT4027HW) 274 lbs. **1799.00**

LP Kit required by special order



Lambro Louvered Wall Vent Kit

- 5 Piece
- 4 in White Plastic Louvered Vent with 11 in Tail Pipe
- 4 in White Plastic Trim Plat
- 4 in x 8 ft UL 2158A Semi-Rigid Aluminum Transition Duct
- 2ea 4 in Metal Worm Gear Clamps

#LI1379W-R (LI1379W-R) 2.1 lbs. **57.99**



24" Electric Unitized Spacemaker

- 2.3 cu. ft capacity washer
- 4.4 cu. ft. capacity dryer
- Measures: 23 3/4"W x 74 7/8"H x 27 3/8"D



#GUD24ESSMWW (GEGUD24ESSMWW) 241 lbs. **1599.00**

Accessories

HEARTLAND Deluxe Dryer Vent Closure

- Floating shuttle rises when dryer is running and drops back down to seal opening when dryer is not in use
- Keeps out cold air, bugs and rodents



#289W (289W) 2.25 lbs. **59.99**

4 Prong Dryer Cord

- 30 Amp, 10/4, 250V
- 2500 watt
- U.L. listed
- 4 foot length



4 Foot (DC104430A) 1.6 lbs. **35.99**
6 Foot (DC104B6) 2.3 lbs. **37.99**

Dryer Power Outlet

- 30 Amp, 125/250V
- 4-wire grounding
- Surface mount
- Black



#1225 (GSRB1225) 0.9 lb. **19.99**

4" Wall Vent Hood

Brown #224B/S (LI224BS) 0.5 lb. **25.99**

Washer Hook Up Hose

(EA48377) 1.68 lb. **39.99**

Adjustable Dryer Clamps

• 3" - 4"
 #72 (72SSHCSS) 1 lb. **4.99**



HOME DECOR

Pricing and availability are subject to change due to current supply chain issues and market conditions. If a price is not listed, contact a SBS team member for current market pricing or assistance.

Hotpoint

20" & 24" Compact Ranges

- Energy Star
- White



20" Range • Measures: 19.75"W x 42"H x 26.75"D

#RAS200DMWW (HPRAS200DMWW) 83 lbs. **799.00**

24" Range • Measures: 3.75"W x 42"H x 26.75"D

#RAS240DMWW (HPRAS240DMWW) 101 lbs. **849.00**



30" Self Clean Electric Range

- 5.0 cu. ft. Oven Capacity
- Full width storage drawer
- White
- Measures: 30"W x 47"H x 28.75"D



#JB256DMWW (GEJB256DMWW) 170 lbs. **749.00**



30" Electric Range

- 5.3 oven capacity
- Ceramic glass cooktop
- Dual-element bake
- Measures 30"W x 47"H x 28"D
- Stainless



#GRF500PVSS (GEGRF500PVSS) 160 lbs. **949.00**



Electric Front Control Coil Range

- 4.8 cu. ft. Oven
- Adjustable Self Cleaning Oven
- ADA Compliant
- Measures: 29 7/8"W x 36"H x 29 1/4"D



White #WEC310S0LW (WPWEC310S0LW) 190 lbs. **1399.00**



Range Hood

- 350 CFM on High Setting
- 1.4 Sones on Normal Setting
- Led Lighting



#GLA1303WW (BNGLA1303WW) **259**

#GLA1303SS (BNGLA1303SS) **299**



30" Under-Cabinet Convertible Range Hood

- Two speed fan
- White: 160 CFM/Incandescent light
- Stainless: 230 CFM/LED light



White (BNF403011) 12 lbs. **99**

Stainless Steel (BNF40305F) 12 lbs. **139.99**

Hotpoint

30" Gas Range W/Cordless Battery Ignition

- 4.8 cu. ft. Oven Capacity
- 4 Sealed Cooktop Burners
- Natural Gas Ready/Convertible To Lp
- Measures: 30"W x 44 3/4"H x 28 3/4"D



#RGS200DMWW (HPRGS200DMWW) 170 lbs. **799.00**



30" Free Standing Gas Range

- 4.8 cu. ft. capacity
- Sealed cooktop burners
- ADA Compliant
- White
- Measures: 30"W x 46 1/4"H x 28 3/4"D



#JGBS30DEKWW (GEJGBS30DEKWW) 171 lbs. **799.99**



30" Gas Range Stainless Steel

- 5.0 cu. ft. oven
- Steam Clean oven
- Intergrated Non-Stick griddle
- Measures: 30"W x 47 1/4"H x 28 3/4"D



#JGBS66REKSS (GEJGBS66REKSS) 172 lbs. **979.00**



30" Self Cleaning Gas Range

- 5.0 cu. ft.
- Sealed Burners
- White
- Measures: 30"W x 47 7/8"H x 28"D



White #WFGS3530RW (WPWFGS3530RW) 173 lbs. **1069.00**

ACCESSORIES

3 Prong Range Cord

- 50 Amp, U.L. listed

4 Foot (PZ4592697) 2.0 lbs. **31.99**

4 Prong Range Cord

- 50 Amp, U.L. listed

6 Foot (PZ4623518) 4 lbs. **52.99**

Range Power Outlet

- 50 Amp, U.L. listed
- 3-pole, 4 wire grounding
- Surface mount, black

#WD1212-BOX (1212SR4W) 0.98 lbs. **19.99**



HOME DECOR

Pricing Notice 

CROSLEY

7.0 cu. ft. Chest Freezer

- 1 Removable Wire Basket
- 2 adjustable legs
- Measures: 32.6"W x 33.35"H x 21.9"D



#VFX07UWA (CLVFX07UWA) 71 lbs. **339.00**

CROSLEY

10.0 cu. ft. Chest Freezer

- 2 Rollers & 2 Adjustable legs
- 1 storage basket
- Measures: 43.9"W x 33.3"H x 25.4"D



#VFX10UWA (CLVFX10UWA) 101 lbs. **459.00**

GE APPLIANCES
a Haier company

14.1 cu. ft. Upright Freezer

- Frost Free
- Audible temperature Alarm
- LED interior lighting
- Lock with key
- Measures: 28"W x 62"H x 32"D



#FUF14DLRWW (GEFUF14DLRWW) 185 lbs. **999.00**

GE APPLIANCES
a Haier company

21.3 cu. ft. Upright Freezer

- 4 Glass, 2 Adj Freezer Shelves
- Clear Slide-Out Freezer Bins
- Frost Free
- Measures: 32 7/8"W x 76 1/2"H x 31 3/8" D



#FUF21DLRWW (GEFUF21DLRWW) 239 lbs. **1249.00**

GE APPLIANCES
a Haier company

15.5 cu. ft. Top Mount Refrigerator

- Wire Shelves
- Measures: 28"W x 61 3/4"H x 32 5/8"D



White
#GTS16DTNRWW (GEGTS16DTNRWW) 164 lbs. **799.00**

GE APPLIANCES
a Haier company

17.5 cu. ft. Refrigerator

- Adj glass shelves
- Gallon door storage
- Measures: 28"W x 67 3/8"H x 32 5/8"D



White
#GTS18HGNRWW (GEGTS18HGNRWW) 184 lbs. **899.00**

Whirlpool

20.5 cu. ft. Refrigerator

- Frameless Glass Shelves
- Clear Door Bins
- Led Interior Lighting
- Measures: 32 3/4"W x 66 1/4"H x 32 7/8"D



White
#WRT311FZDW (WPWRT311FZDW) 215 lbs. **1099.99**

Unique Off Grid Appliances

9.7 cu. ft. Top Mount Propane Refrigerator

- White
- Measures: 23.75"W x 64.5"H x 28.25"D



#UGP-10C SM W (UNUGP10CSMW) 176 lbs. **2399.00**

14 cu. ft. Top Mount Propane Refrigerator

- White
- Measures: 27.2"W x 69.3"H x 30.7"D



#UGP-14C SM W (UNUGP14CSMW) 231 lbs. **2599.00**

30 Inch Propane Range

- White
- Measures: 30"W x 39.4"H x 27.5"D
- 20" and 24" Models Also Available



#UGP-30G OF1 W (UNUGP30GOF1W) 186 lbs. **1749.00**

HOME DECOR

Pricing and availability are subject to change due to current supply chain issues and market conditions. If a price is not listed, contact a SBS team member for current market pricing or assistance.



Jiffy Bathtub Wall Surround

- 48" - 60" x 30" x 54"
- 5-panel system
- White textured finish



#101594-000-129 (101594-000-129) 14 lbs. **249.99**

Utah Series

5 Piece Bathtub Wall Kit

- 31-3/4" L x 60-1/2" W x 59" H
- 5-panel system
- 2 towel bars, 6 shelves
- High gloss, smooth finish



White #102573-000-129 (102573-000-129) 20 lbs. **199.99**

Tub Surround Adhesive

- Great for plastic, fiberglass and polystyrene tub and shower units



#LN-715 (LN715) 1 lbs. **6.99**



FRP Glasbord® Panel

- High impact strength, resistant to moisture, stains, chemicals, mold, mildew and bacterial growth
- Choose from white or colonial white



CRATING REQUIRED
See Order Page

4' x 8' Panel #BES3PI (48WHITEFRP) 24 lbs. **91.26**

Rivet #3/4RVT (WFRPRIVETEA) 0.01 lb. **20¢**

10' Divider #DB310 (CRVDB85V10) 1 lb. **4.99**

10' Inside Corner #IC3-10 (CRVIC85V10) 1 lb. **4.99**

10' Outside Corner #OC3-10 (CRVOC85V10) 1 lb. **4.99**

10' Cap #CP3-10 (CRVCP85V10) 1 lb. **4.99**

FRP Adhesive

- 50 sq. ft. average coverage per gallon

1 Gallon (FPA444044G) 10.25 lbs. **29.89**

4 Gallon #4054 (FRPA4G) 51 lbs. **125.99**

FRP Trowel #17883 (TB17929) 1 lb. **32.69**



1/8" x 4' x 8' Ceramica Tileboard

- Easy to clean, ideal waterproof panel

Designer White (1848BPDWT) 21 lbs. **38.99**



see what Delta can do

3 Piece Bathtub Wall Surround Direct To Stud

- Modular design, durable high gloss finish
- Dry-Blok seal and channeled water containment system
- Compression molded from solid Vikrell material
- Caulk-free installation

White #DFB232056030WH (B23205-6030-WH) 79 lbs. **368.99**

E.L. Mustee Econo Free Standing Shower Enclosure

- 32" x 32" x 74 3/4"
- Slip-resistant floor with drain
- Celcon shower valve and head, shower curtain and rod, safety railing with molded-in soap dish and shampoo holder
- Knock-down construction
- Includes a PVC drain for direct connection to a 2" PVC-DWV pipe



#68 (ELM68) 40 lbs. **329.99**



Chrome Bath Accessories

Paper Holder #CSC8505-3 (CSC85053L) 0.6 lb. **12.99**

18" Towel Bar #CSC3L521 (CSC3L521) 0.5 lb. **22.99**

24" Towel Bar #CSC3L522 (CSC3L522) 0.5 lb. **24.99**

Satin Nickel Bath Accessories

Paper Holder #L5056-13B-103L (PHBNV) 0.6 lb. **25.99**

Towel Ring #L5060-13B-103L (TRBNV) 0.5 lb. **39.99**

18" Towel Bar #L5018-13B-10-3L (TBBNV18) 0.5 lb. **39.99**

24" Towel Bar #L5024-13B-103L (TBBNV24) 0.5 lb. **39.99**



Hycroft 5 Ft. Bathtub

- Measures: 5'L x 30"W x 16"H
- Please specify right or left hand drain when ordering

White #B10513-6030R-WH (B10513-6030L-WH) 68 lbs. **406.99**



60"x30" Galiant Easy-Up Surround Glue Up

White #40164 (DF40164) 33 lbs. **268.99**

Round or Oval Vanity Sink

- Porcelain-on-steel construction
- Self rimming for easy installation



19" Round

White (AS0491019020) 10 lbs. **77.99**

20" x 17" Oval

White (AS0476028020) 12 lbs. **77.99**

Elongated Toilet Seat

- White plastic

#CS02-W3L (PSKJ873A1WH) 3.15 lbs. **29.99**

Standard Toilet Seat

- Regular bowl size
- Durable enamel gloss finish

White #66TT-000 (66TT-000) 5 lbs. **16.69**



Toilet In A Box

- Comfort Height Toilet complies with Americans With Disabilities Act
- Elongated Bowl Measures: 20"x28"x28"
- 1.6 gpf, 2-piece toilet
- Includes: toilet seat & parts, wax toilet bowl gasket with polyethylene flange, floor bolts, caps and instructions



A.D.A. Comfort Height (AS736AA001020) 92 lbs. **179.99**

Standard Height-Round Bowl (AS736DA003020) 91.4 lbs. **169.99**



Floor mount -wall discharge toilets available. Please call for pricing.

ACCESSORIES

Wax Ring Toilet Extender Kit

(AA4008561) 0.81 lb. **11.99**

Wax Ring

(WR24) 0.4 lb. **3.79**

Bolt Set

(PP835170) 0.1 lb. **10.99**



Toilet Connectors

- Fits 3/8", 7/16" & 1/2" male compression and 1/2" male iron pipe

12" #B4T12U (FLUB4T12U) 0.24 lb. **9.99**

20" #B4T20U (FLUB4T20U) 0.26 lb. **13.99**



BATHROOM FANS

BREAN Bathroom Exhaust Fan

- Economical performance
- Quiet 2 sones
- 50 cfm exhaust capacity

#BN688ES (BN688ES) 3.5 lbs. **24.99**



BREAN 110 CFM Fan/Light

- 110CFM-1.3 SONES
- UL Listed for use over tub/shower with GFCI circuit
- 4" ducting

#AE110L (BNAE110L) 15.4 lbs. **280.99**



BREAN Ultra Silent Bathroom Fan

- Motor engineered for continuous operation
- UL approved with GFCI circuit wiring
- 110 cfm exhaust capacity

#LP50100DC (BNLP50100DC) 12 lbs. **119.99**



BREAN 80 CFM Fan/Light

- TrueSeal damper technology
- Ultra Quiet 1.3 sones
- Energy Star qualified

#HD80L (BNHD80L) 7 lbs. **82.49**



Pricing and availability are subject to change due to current supply chain issues and market conditions. If a price is not listed, contact a SBS team member for current market pricing or assistance.

HOME DECOR



PEERLESS

Double Handle Faucet

- With sprayer, chrome finish
- 5 year warranty

#P225LF (P225LF) 3.25 lbs. **72.99**



PEERLESS

Single Handle Faucet

- Washerless design, chrome finish

Without Sprayer		
#P188200LF (P188200LF)	4.01 lbs.	74.99
With Sprayer		
#P188500LF (P188500LF)	5 lbs.	84.99



PEERLESS

Double Handle Faucet

- With sprayer
- Swivel spout
- Brilliance stainless finish

#P299575LF-SS (P299575LF-SS) 4.45 lbs. **109.99**



PEERLESS

Single Handle Pull-Out Faucet

- Swivel spout
- Chrome finish

#P18550LF (P18550LF) 5.8 lbs. **139.99**



DELTA

see what Delta can do

Chrome Single Handle Water Efficient Pull-Out Kitchen Faucet

- Multi-Flow™ Spray Wands
- Soft, rubber Touch-Clean® spray holes
- DIAMOND™ Seal Technology
- 1 or 3-hole 8" installation

#4153-DST (DF4153DST) 6.61 lbs. **269.99**



Bathroom Faucets

DELTA
see what Delta can do

Double Handle Chrome Faucet

#P299628LF (P299628LF) 2.75 lbs. **74.99**



DELTA

see what Delta can do

Chrome Single Handle Centerset Lavatory Faucet

- DIAMOND™ Seal Technology
- 3-hole 4" installation
- ADA Compliant
- WaterSense® labeled faucet uses at least 20% less water

#DF520MPU-DST (DF520MPU-DST) 1.2 lbs. **169.99**



PEERLESS

Single Handle Shower Faucet

- Lever handle
- Pressure balanced valve and showerhead
- Chrome finish

#P188710 (P188710) 4.3 lbs. **84.99**



Tub & Shower Faucet

- Includes bath valve, showerhead and tub filler with diverter
- Chrome finish

#P188720 (P188720) 5 lbs. **94.99**



Tub & Shower Faucet

- Brushed nickel finish
- Includes showerhead and tub filler with diverter

#144996-BN (144996-BN) 6 lbs. **199.99**



ACCESSORIES

Stainless Steel Braided Faucet Connectors

- Fits 3/8", 7/16" & 1/2" male compression and 1/2" male iron pipe

12"	#B4F12U (FLUB4F12U)	0.2 lb.	9.99
16"	#B4F16U (FLUB4F16U)	0.3 lb.	11.99
20"	#B4F20U (B4F20U)	0.3 lb.	11.99
30"	#B4F30U (FLUB4F30CU)	0.5 lb.	14.99

PEERLESS

Tub Spout Diverter

#PP825-36 (PP825-36) 7.0 lbs. **25.99**



LX Hausys

HI-MACS

Solid Surface Vanity Top

- Color options - North Star and Grey Granite
- Sink is 1914 Arctic White



NORTH STAR



GREY GRANITE



Call for Pricing!

Zenith Beveled Edge Tri-View Medicine Cabinet

- Beveled mirrors with 3 adjustable shelves
- Surface mount installation

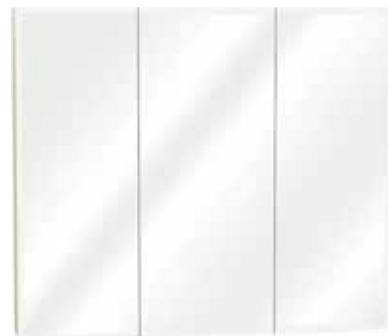

Single, Double and Triple Door Units

24" x 26"	#ZPM24	(ZPM24)	28.0 lbs.	139.99
30" x 26"	#ZPM30	(ZPM30)	41.0 lbs.	169.99
36" x 30"	#ZPM36	(ZPM36)	49.0 lbs.	199.99
48" x 30"	#M48	(M48)	67.0 lbs.	249.99

Kitchen Sink

- 4-Faucet Hole
- 22 in OAW
- 6 in OAD
- 25 in OAH
- Stainless Steel

Sink (14631-4-NA) 7 lbs. **119.99**

Oversized Shipping May Apply



STERLING

Double Bowl Sink

- Stainless steel
- Self-rimming design
- 33" x 22" size, satin finish (faucet not included)



6" Deep	(14633-4-NA)	10.75 lbs.	84.99
7" Deep	(14707-4-NA)	19 lbs.	219.99
8" Deep	(SP114024NA)	13.3 lbs.	269.99

Sheffield Natural Maple Vanities

Sheffield Natural finish vanities offer quality construction at an affordable price. Maple hardwood features include solid wood dovetail drawers, mortise and tenon doors, adjustable shelves and 6 way adjustable hinges. (Countertops and Faucet sold separately.)

Vanity Drawer 34.5" tall, 21" deep

12"	#V3D12BH	(SMTV3D12BHMSNAT)	38 lbs.	302.99
------------	----------	-------------------	---------	---------------

Door/Drawer Vanity 34.5" tall, 21" deep

24"	#VSB24BBH	(SMTVSB24BBHMSNAT)	48 lbs.	280.99
30"	#VSB30BBH	(SMTVSB30BBHMSNAT)	58 lbs.	328.99
36"	#VSC36BBH	(SMTVSC36BBHMSNAT)	71 lbs.	421.99
48"	#VSC48BBH	(SMTVSC48BBHMSNAT)	92 lbs.	514.99
36"	#VS2D36BHL	(SMTVS2D36BHLMSNA)	88 lbs.	385.99
36"	#VS2D36BHR	(SMTVS2D36BHRMSNA)	88 lbs.	385.99

Counter-tops and Faucet sold separately



Image show does not depict actual product.

Pricing and availability are subject to change due to current supply chain issues and market conditions. If a price is not listed, contact a SBS team member for current market pricing or assistance.

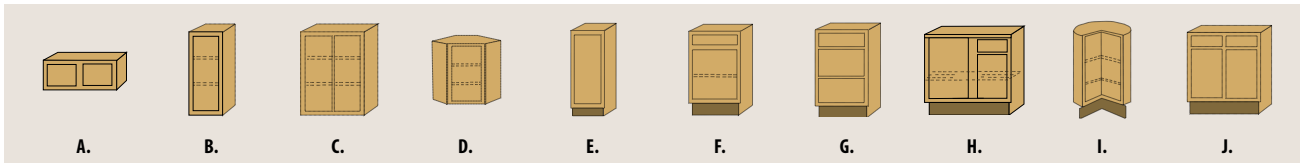

Image show does not depict actual product.



Sheffield Natural Maple Kitchen Cabinets

Sheffield Natural finish offers quality construction at an affordable price. Shaker Mortise and Tenon Door, Veneer Flat Panel, Solid Drawer Front (can be upgraded to a 5-Piece), Reverse Bevel Edge Profile, Maple Hardwood, Standard Overlay/



Wall Cabinets

- All wall cabinets are 12" deep
- First two code numbers are width-"W3012", and second two numbers indicate height-"W3012"

A.	#W2424B	Butt Doors	28 lbs.	175.99
	#W3012B	Butt Doors	20 lbs.	157.99
	#W3015B	Butt Doors	23 lbs.	173.99
	#W3018B	Butt Doors	26 lbs.	186.99
	#W3024B	Butt Doors	33 lbs.	203.99
	#W3315B	Butt Doors	25 lbs.	190.99
	#W3612B	Butt Doors	22 lbs.	168.99
	#W3615B	Butt Doors	26 lbs.	199.99
	#W3618B	Butt Doors	30 lbs.	213.99
B.	#W930L	2 Shelves, Single Door	16 lbs.	134.99
	#W1230L	2 Shelves, Single Door	20 lbs.	155.99
	#W1530L	2 Shelves, Single Door	23 lbs.	164.99
	#W1830L	2 Shelves, Single Door	26 lbs.	177.99
	#W2130L	2 Shelves, Single Door	30 lbs.	191.99
C.	#W2430B	Butt Doors, 2 Shelves	33 lbs.	209.99
	#W2730B	Butt Doors, 2 Shelves	36 lbs.	241.99
	#W3030B	Butt Doors, 2 Shelves	40 lbs.	255.99
	#W3330B	Butt Doors, 2 Shelves	43 lbs.	271.99
	#W3630B	Butt Doors, 2 Shelves	46 lbs.	282.99
D.	#DWA2430L	Diagonal Wall, 2 Shelves	39 lbs.	295.99

Base Cabinets

- All base cabinets are 24" deep and measure 34-1/2" high

E.	#TB9L	Single Full Height Door	28 lbs.	194.99
F.	#B12L	Single Drawer/Door	33 lbs.	233.99
	#B15L	Single Drawer/Door	40 lbs.	255.99
	#B18L	Single Drawer/Door	46 lbs.	275.99
	#B21L	Single Drawer/Door	53 lbs.	306.99
	#B24B	Butt Doors, Single Drawer	60 lbs.	324.99
	#B27B	Butt Doors, Single Drawer	66 lbs.	361.99
	#B30B	Butt Doors, Single Drawer	73 lbs.	392.99
	#B33B	Butt Doors, Single Drawer	80 lbs.	425.99
	#B36B	Butt Doors, Single Drawer	86 lbs.	448.99
G.	#B3D12	3 Drawer base	49 lbs.	322.99
	#B3D15	3 Drawer Base	59 lbs.	358.99
	#B3D18	3 Drawer Base	70 lbs.	398.99
	#B3D24	3 Drawer Base	91 lbs.	476.99
	#B3D30	3 Drawer Base	111 lbs.	599.99
H.	#BBC36L	Base Blind Corner	93 lbs.	391.99
	#BBC42L	Base Blind Corner	107 lbs.	455.99
I.	#LS36L	Lazy Susan Base	93 lbs.	654.99
J.	#SB30B	Sink Base, Butt Doors	60 lbs.	323.99
	#SB33B	Sink Base, Butt Doors	66 lbs.	345.99
	#SB36B	Sink Base, Butt Doors	71 lbs.	368.99

All prices are F.O.B. Anchorage. For ordering call 1-800-844-9313 or 1-907-563-3141, Extension 112 or 259. All pricing is subject to change. Knobs and pulls sold separately.



- Knock Down/Flat Pack
- Assembly Required

BASE CABINETS		<i>In stock!</i>	
ItemNumber	Cabinet	Weight	
KCDSWB09SHAKER	SW-B09	31 lbs.	240.99
KCDSWB12SHAKER	SW-B12	43 lbs.	318.99
KCDSWB15SHAKER	SW-B15	48 lbs.	346.99
KCDSWB18SHAKER	SW-B18	52 lbs.	372.99
KCDSWB21SHAKER	SW-B21	56 lbs.	399.99
KCDSWB242SHAKER	SW-B24-2 (2 Door)	60 lbs.	437.99
KCDSWB27SHAKER	SW-B27	73 lbs.	539.99
KCDSWB30SHAKER	SW-B30	76 lbs.	554.99
KCDSWB33SHAKER	SW-B33	81 lbs.	599.99
KCDSWB36SHAKER	SW-B36	86 lbs.	614.99
KCDSWDB123SHAKER	SW-DB12-3 (3 Drawer Base)	66 lbs.	446.99
KCDSWDB153SHAKER	SW-DB15-3 (3 Drawer Base)	71 lbs.	479.99
KCDSWDB183SHAKER	SW-DB18-3 (3 Drawer Base)	77 lbs.	509.99
KCDSWDB243SHAKER	SW-DB24-3 (3 Drawer Base)	97 lbs.	579.99
KCDSWDB303SHAKER	SW-DB30-3(3 DRAWER BASE)	109 lbs.	609.99

WALL CABINETS		<i>In stock!</i>	
ItemNumber	Cabinet	Weight	
KCDSWCW2430SHAKE	SW-CW2430 (Corner Wall)	59 lbs.	421.99
KCDSWW1230SHAKER	SW-W1230	24 lbs.	190.99
KCDSWW1530SHAKER	SW-W1530	28 lbs.	215.99
KCDSWW1830SHAKER	SW-W1830	31 lbs.	244.99
KCDSWW2130SHAKER	SW-W2130	35 lbs.	273.99
KCDSWW24302SHAKE	SW-W2430-2	39 lbs.	320.99
KCDSWW2730SHAKER	SW-W2730	43 lbs.	357.99
KCDSWW3012SHAKER	SW-W3012	21 lbs.	168.99
KCDSWW3015SHAKER	SW-W3015	25 lbs.	207.99
KCDSWW3018SHAKER	SW-W3018	28 lbs.	259.99
KCDSWW3030SHAKER	SW-W3030	46 lbs.	372.99
KCDSWW3315SHAKER	SW-W3315	30 lbs.	231.99
KCDSWW3330SHAKER	SW-W3330	50 lbs.	412.99
KCDSWW3612SHAKER	SW-W3612	25 lbs.	207.99
KCDSWW3615SHAKER	SW-W3615	27 lbs.	229.99
KCDSWW3618SHAKER	SW-W3618	35 lbs.	303.99
KCDSWW3630SHAKER	SW-W3630	53 lbs.	430.99
KCDSWW930SHAKER	SW-W930	20 lbs.	163.99

Pricing and availability are subject to change due to current supply chain issues and market conditions. If a price is not listed, contact a SBS team member for current market pricing or assistance.



Double Door Standard Base



Single Door Standard Base

**Shaker White Cabinets
Slab Front Drawers**

- All Plywood Construction
- Slab Door Style
- Soft Close Doors
- Soft Close Drawers
- Dovetailed Drawer Box
- DTC Hardware
- Sherwin Williams Paint
- Add'l Finishes Available



Espresso



Kodiak



Shaker Sand



Shaker White 5PC



Shaker White Slab

SINK BASE CABINETS

In stock!

ItemNumber	Cabinet	Weight	
KCDSWSB30SHAKER	SW-SB30 (Sink Base)	53 lbs.	380.99
KCDSWSB33SHAKER	SW-SB33 (Sink Base)	56 lbs.	395.99
KCDSWSB36SHAKER	SW-SB36 (Sink Base)	59 lbs.	412.99

VANITY CABINETS

In stock!

ItemNumber	Cabinet	Weight	
KCDSWV242SHAKER	SW-V24-2 (2 Doors)	44 lbs.	298.99
KCDSWV30SHAKER	SW-V30 (2 Doors)	50 lbs.	352.99
KCDSWVSB36SHAKER	SW-VSB36 (2 Doors 2 Drawers)	74 lbs.	569.99
KCDSWVDB12SHAKER	SW-VDB12 (3 Drawer Base)	60 lbs.	428.99
KCDSWVDB15SHAKER	SW-VDB15 (3 Drawer Base)	65 lbs.	452.99
KCDSWVDB18SHAKER	SW-VDB18 (3 Drawer Base)	70 lbs.	477.99

SPECIALTY CABINETS & ACCESSORIES

In stock!

ItemNumber	Cabinet	Weight	
KCDSWER36SHAKER	SW-ER36 (Easy Reach)	99 lbs.	714.99
KCDSWLSKNATURAL	SW-LSK (Lazy Susan)	12 lbs.	360.99
KCDSWBPLG4896SHA	SW-BPLG4896 (Back Panel - Long)	27 lbs.	221.99
KCDSWTEP3096SHAK	SW-TEP3096 (Tall End Panel)	23 lbs.	255.99
KCDSWDWR3SHAKER	SW-DWR3 (Dishwasher Panel)	10 lbs.	123.99
KCDSWSCRIBESHAKER	SW-SCRIBE	5 lbs.	25.49
KCDSWOCM8SHAKER	SW-SCM8 (Shaker Crown Molding)	5 lbs.	32.29
KCDSWSCM8SHAKER	SW-OCM8 (Corner Molding)	5 lbs.	32.29
KCDSWF396SHAKER	SW-F396 (3' Filler)	5 lbs.	58.49
KCDSWTKS8SHAKER	SW-TKS8 (Toe Kick)	5 lbs.	25.29
KCDSWTUKITSHAKER	SW-TUKIT (Touchup Kit)	1 lb.	28.79

HOME DECOR

Pricing Notice 



Countertops come in a variety of materials, from Laminate to Solid Surface. To select the countertop that's right for you, consider durability, style and budget.

Some laminates are available prefabricated in standard sizes; however most countertops are built to specifications. Your countertop will be made at our Millwork Center by experienced craftsman.



Laminate Countertop Colors (Subject to manufacturer's updates)



Colors available for kitchen and bath vanity.



"Futura" Style Preformed Laminated Countertops

- Sold in 4', 6', 8' and 12' blanks (unfinished ends)
- Custom finishing available (at additional cost)
- Crating additional



Butcher block Countertops

Hevea and Acacia woods are harvested sustainably, resulting in less waste and reduced emission of greenhouse gases.

You can feel good about bringing the beauty and warmth of VT CenterPointe into your home.

We carry 25" width in lengths of 50", 98", and 122", in addition to bar width of 39" x 74" and 4" splash.



Acacia



Hevea



HI-MACS Solid Surface Countertops

- Solid Surface
- Nonporous, resists mildew, mold, and bacteria.



Pricing and availability are subject to change due to current supply chain issues and market conditions. If a price is not listed, contact a SBS team member for current market pricing or assistance.

PLUMBING/HEATING

Toyostove Kerosene Heaters Are Clean, Safe and Thermostat Controlled



A Laser Heater provides all the comfort and convenience of a central heating in one small, efficient unit at a fraction of the cost. It is also ideal for heating summer homes, hunting cabins, and is certified for installation in mobile homes and manufactured housing. The Laser heater combines the most advanced technology with the economy of kerosene heating. It features a simplified digital control panel that displays room temperature, temperature settings, time, and error codes. The unit is especially safe for children and pets as its cabinet is cool to the touch. All units feature a safety shut-off system. You can easily install a Laser heater in just an hour or two. The helpful owner's manual provides complete, step-by-step instructions. Several installation options are available. All units are U.L. approved for #1 fuel oil.

15,000 BTU Heater

- Heats up to 720 sq. ft.
- Measures: 16-15/16"W x 13-9/16"D x 21-3/4"H
- Direct vent heater
- White



White	(TOYOL301)	42 lbs.	1589
Black	(TOYOL302)	42 lbs.	1589

Wi-Fi Capable 40,000 BTU Heater

- Heats up to 2,000 sq. ft.
- Measures: 30"W x 27-1/2"H x 16-3/4"D
- Three cycle burning mode
- Forced fuel venting system



White #L731	(TOYOL731)	75 lbs.	2639
Black #L732	(TOYOL734GR)	75 lbs.	2739

22,000 BTU Heater

- Heats up to 1,100 sq. ft.
- Measures: 19-5/8" W x 23-5/8" H x 16-1/2" D
- Three cycle burning mode
- Forced fuel venting system
- WiFi Capable



White TOYOL531	(TOYOL531)	52 lbs.	1859
Black TOYOL532	(TOYOL532)	52 lbs.	1859

Accessories



Adapter Kit

- Includes 1 each: Gate Valve, 3/8" Flare Nut, 3/8" x 3/8" Brass FLX-MIP Union 408, 1" x 3/8" Bushing – 2 each: 1" x 3/4" Bushing, 3/4" x 2" Nipple

#FTKIT	(TOYOAKFT)	2 lbs.	112.99
--------	------------	--------	---------------

Extension Kits

Short	12" x 19"	(TY20479896)	2.0 lbs.	109.99
Medium	22" x 39"	(TY20479897)	2.5 lbs.	157.99
Long	60" x 78"	(TY20479898)	3.0 lbs.	239.99

PowerZone Deluxe Milkhouse Heater

#HB5524350	(HB5524350)	6.28 lbs.	29.99
------------	-------------	-----------	--------------



PowerZone 750/1500 Watt Ceramic Heater

#PUH1215T	(KEPUH1215T)	3.4 lbs.	34.99
-----------	--------------	----------	--------------



Mr. Buddy Heater

- 4,000 or 9,000 BTU per hour
- For use with propane gas
- Heats up to 225 sq. ft.
- Accidental tip-over safety shut-off
- Runs off a 1 lb. cylinder
- Connects directly to a 20 lb. cylinder with optional hose and filter



#F232000	(F232000)	11 lbs.	99.99
----------	-----------	---------	--------------

Fuel Tank Filter

- Removes water from gasoline and diesel fuel
- Water absorbing polymers trap water and restrict fuel flow which is your signal to replace element



#496	(DL496)	2.53 lbs.	92.99
------	---------	-----------	--------------

Replacement Filter

#496-5	(DL496-5)	0.4 lb.	25.99
--------	-----------	---------	--------------

Toyo lift kit

- Great for second-story installations
- For indoor installation only; electrical components are not waterproof
- Must be installed in accordance with National Fire Protection Association Code NFPA 31
- Compatible with all Toyotomi products

#OPT-101	(TOYO20477600)	8 lbs.	524.99
----------	----------------	--------	---------------



Weil-McLain Boilers

Spenard Builders Supply is now selling the WGO series of Weil-McLain boilers. Weil-McLain® oil-fired boilers are among the most reliable and energy-efficient residential oil boilers on the market.

- Quick open top and swing-away burner door with full chamber access increases visibility for inspection and servicing
- Two Flue outlets - rear and tope - for complete venting flexibility

- Dedicated water-only boiler with cast iron section - no tankless heater or cover plate
- Recessed target wall design protects nit from flue brushes
- Includes factory-wired circulator, service switch and Weil-McLain exclusive captured elastomer seals for added reliability
- 850 lbs. Crated Weight



PLUMBING/HEATING

Pricing Notice 



Pedestal Wood Stoves

- 2020 EPA certified
- Firebrick Lined
- Integrated Ash Pan



A. 1,200 Sq. Ft. Cap.	#AW1120E-P (USAW1120E-P)	246 lbs.	1299.99
B. 2,000 Sq. Ft. Cap.	#AW2020E-P (USAW2020E-P)	296 lbs.	1599.99
C. 2,500 Sq. Ft. Cap.	#AW2520E-P (USAW2520E-P)	354 lbs.	1699.99

Universal Wood Stove Blower

#SCB-36 (USSCB-36)	14 lbs.	129.99
--------------------	---------	---------------



6" Heat Reclaimer

#MH6 (USSHR-6)	14 lbs.	199.99
----------------	---------	---------------



Large Cast Iron Woodstove

- EPA Approved / 900 sqft
- Heavy duty cast iron construction
- Perfect for cabins, garages and shops

#1269E (US1269E)	172 lbs.	579.99
------------------	----------	---------------



Barrel Stove Kit

- All cast iron for long life durability
- Converts any 55 gallon drum into an economical and efficient wood burning heater
- Includes door, legs and chimney pipe adapter

#BK100E (USSBK100E)	25 lbs.	139.99
---------------------	---------	---------------



Stove Board

- Provides protection for floors and walls from intense heat, hot coals, ashes, and soot that wood stoves can produce.
- Grey Slate finish

OVERSIZED AIR FREIGHT ONLY

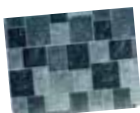

32" x 42" Gray	#UL3242TP-2 (T2UL3242GT-1)	18.7 lbs.	139.99
36" x 52" Gray	#UL3652GT-3 (T2UL3652GT-1)	24.3 lbs.	199.99
36" X 52" Black	#UL3652BL-1 (T2UL3652BL-1)	24.3 lbs.	199.99

Accessories

6" Round Chimney Brush	#BR0183 (BR0183)	1.50 lbs.	29.99
8" Round Chimney Brush	#BR0184 (BR0184)	1.81 lbs.	39.99
48" Chimney Extension Rod	#BR0187 (BR0187)	.45 lb.	17.99



Ecofan UltrAir Stove Fan

Black	(810CAXBX)	26.4 lbs.	175.99
--------------	------------	-----------	---------------

First Alert CO Alarm

- Multi-function, backlit digital display
- Peak CO level feature retrieves the highest concentration of carbon monoxide measured
- Sealed, ten year lithium battery



#CO712 (CO710)	2.0 lb.	47.99
----------------	---------	--------------

Battery Operated Smoke Alarm

- Silent & Test Feature
- Loud 85 decibel alarm
- Blinking power indicator
- UL listed. 10-year limited warranty



#1046827 (FA1046827)	.21 lb.	22.99
----------------------	---------	--------------

First Alert Smoke Alarm

- BRK Hardwire w/9V battery backup



#1046836 FA1046836	.61 lbs.	27.99
--------------------	----------	--------------

First Alert Combo Smoke/Carbon Monoxide Alarm

- 85 dBA
- Ionization Sensor



Direct Wire & 9V Battery #1046870 (FA1046870) .34 lb. **69.99**



First Alert Fire Extinguishers

- Fights all common fires: electrical, oil, gas and flammable liquid fires
- The first line of defense in case of fire in your home, boat, car or business

Garage/Home	#REC5 (FEREC5)	4.7 lbs.	27.99
Multi-Purpose	#HOME-RED (FE1A10GO)	5.3 lbs.	27.99
Heavy-duty Plus	#PRO5 (3A40BC)	9.8 lbs.	62.99

Pricing and availability are subject to change due to current supply chain issues and market conditions. If a price is not listed, contact a SBS team member for current market pricing or assistance.

PLUMBING/HEATING

SELKIRK METALBESTOS Metalbestos Stainless Steel Chimney System

Metalbestos Model SS Chimneys are ideal for venting wood, gas, oil and coal-fired appliances. They are suitable for application in residential, commercial and industrial buildings. Model SS Chimney Systems have a variety of components to meet installation requirements.

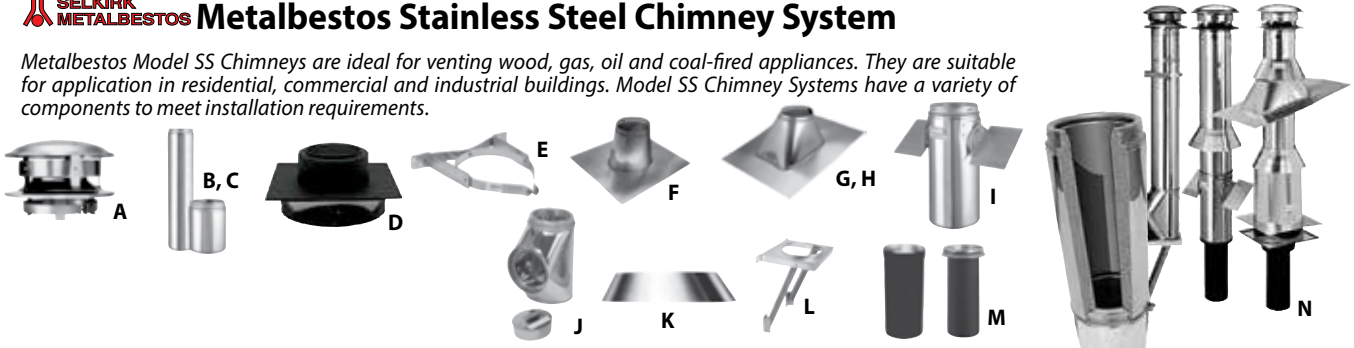

Metalbestos Pipe	6" Pipe (8" Outside Diameter)		8" Pipe (10" Outside Diameter)	
A. Chimney Top	(SEL206800)	3 lbs. 119.99	(SEL208800)	5 lbs. 159.99
B. 18" Pipe	(SEL206018U)	10 lbs. 129.99	(SEL208018U)	13 lbs. 179.99
C. 36" Pipe	(SEL206036U)	20 lbs. 240.99	(SEL208036U)	25 lbs. 269.99
D. Finish Support	(SEL206410)	6 lbs. 199.99	(SEL208410)	7 lbs. 249.99
E. Wall Bands	(SEL206520)	1.75 lbs. 47.99	(SEL208520)	2 lbs. 59.99
F. Tall Cone Flashing Flat Roof	(SEL206815)	3 lbs. 149.99		
G. Roof Flashing 0/12 - 6/12	(SEL206825)	2.75 lbs. 109.99	(SEL208825)	3.25 lbs. 139.99
H. Roof Flashing 6/12 - 12/12	(SEL206830)	2 lbs. 149.99	(SEL208830)	3 lbs. 179.99
I. Roof Support Package	(SEL206420)	14 lbs. 269.99	(SEL208420)	18 lbs. 329.99
J. Insulated Tee With Clean Out	(SEL206100)	11 lbs. 299.99	(SEL208100)	15 lbs. 379.99
K. Storm Collar	(SEL206810)	0.3 lbs. 24.99	(SEL208810)	0.3 lbs. 22.99
L. Wall Support Kit	(SEL206430)	9 lbs. 119.99	(SEL208430)	10 lbs. 139.99
M. Smoke Pipe Adapter	(SEL206240)	20 lbs. 89.99	(SEL208240)	34 lbs. 99.99
N. 6" Flat Ceiling Kit	(SEL206620)	25 lbs. 529.99	(SEL208620)	32 lbs. 699.99
High Temp Silicone Roof Boots	(PBSIL8ROUND)	189.99		
Roof Brace Kit	(SEL206440)	8 lbs. 149.99	(SEL208440)	8 lbs. 169.99

Common Chimney Installations

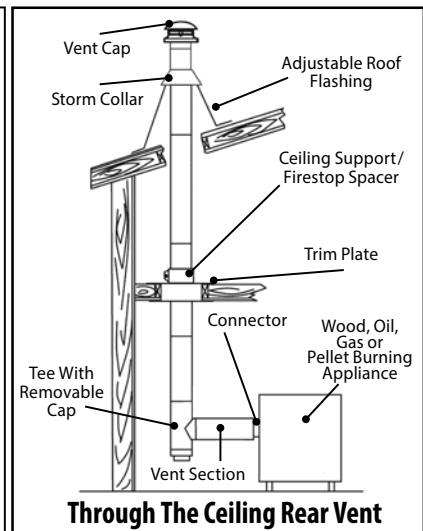
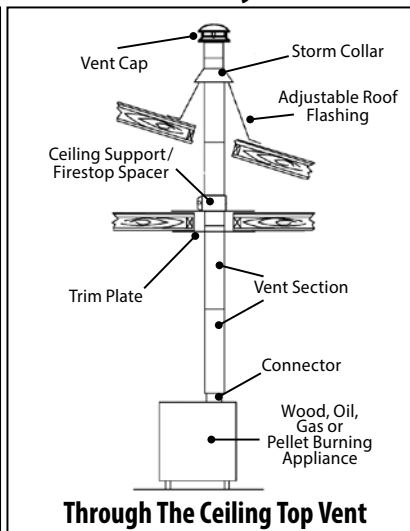
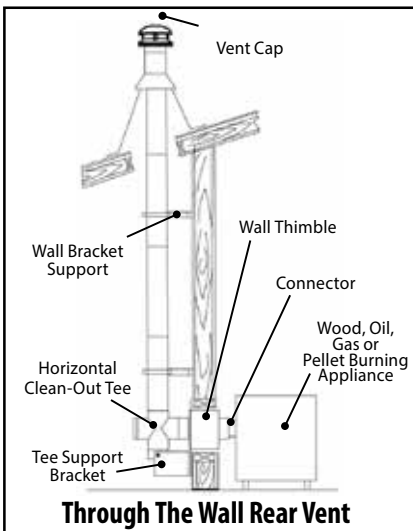

SBS has a complete selection of galvanized, matte black, and aluminum pipe. Please call for sizes and pricing.

PLUMBING/HEATING

Pricing Notice 

30 Gauge Pipe

• Galvanized



3" x 24"	(GV0346)	1 lb.	5.99
4" x 24"	(GP304)	1.28 lbs.	7.99
5" x 24"	(EM110524)	1.8 lbs.	9.69
6" x 24"	(EM110624)	1.8 lbs.	8.09
7" x 24"	(NW110724)	2.12 lbs.	11.49
8" x 24"	(EM110824)	2.4 lbs.	11.09

90° Elbow Pipe

• Galvanized



3"	(EM120300)	0.33 lb.	6.49
4"	(4ADUCTEL)	0.5 lb.	7.99
6"	(EM120600)	1 lb.	5.49
8"	(EM120800)	1.5 lbs.	10.79

Wall Stack

• Galvanized



Round Transition

3-1/4" x 10" x 6" (EM6310UBC) 1.5 lbs. **18.39**

Straight Boot

3-1/4" x 10" x 36" (EM3103WSTK) 1.52 lbs. **36.89**

Aluminum Roll Flashing

• 50' Rolls



6"	(AH68006)	3 lb.	29.99
10"	(AH68010)	5 lb.	47.99
20"	(AH68020)	10 lb.	87.99

28 Gauge Tee

• Galvanized



4"	(EM4TEE26)	1 lb.	18.59
6"	(135697)	1.75 lbs.	25.69
8"	(EM8TEE28)	2.67 lbs.	26.99

28 Gauge China Top

• Galvanized



4"	(EM134400)	0.75 lb.	24.39
5"	(EM134500)	0.9 lb.	29.29
8"	(EM8GCT)	2.67 lbs.	42.89

Cast Iron Damper

• Galvanized



6"	(BM0051-A)	.93 lbs.	14.99
8"	(BM0053-A)	1.84 lbs.	19.99

Roof Vent Stack Flashing



EPDM Rubber	(OA14052)	.59 lb.	37.99
Thermoplastic	(OA14053)	0.7 lb.	29.99

Directional Caps



6"	(WDC6)	4 lbs.	89.49
8"	(WDC8)	4 lbs.	106.99
10"	(WDC10)	6 lbs.	106.99

Aluminum Pipe



3" X 24"	(301200)	0.48 lb.	7.49
6" X 36"	(EM636AP)	0.50 lb.	26.59

Aluminum Elbow

• Adjustable



3"	(EM3AELBOW90)	0.25 lb.	8.69
4"	(IMVT0024)	0.25 lb.	5.99
5"	(IMGV0291C)	0.5 lb.	9.99
6"	(EM6AELBOW90)	0.5 lb.	13.59



24 Gauge Matte Black Pipe

• 24" sections

6" Diameter	(BM0111)	2.5 lbs.	14.99
8" Diameter	(BM824600)	3.72 lbs.	17.99

Matte Black Elbow

• Adjustable

6" Diameter	(BM624602)	1.64 lbs.	13.99
8" Diameter	(BM0016)	1.84 lbs.	16.99

Fresh Air Wall Vent

4" Diameter	#80	(SS80VENT)	2 lbs.	69.99
4" Diameter	#100	(SS100VENT)	2 lbs.	79.99



Pricing and availability are subject to change due to current supply chain issues and market conditions. If a price is not listed, contact a SBS team member for current market pricing or assistance.

PLUMBING/HEATING



Window And Door Weatherstrip

- Self adhesive plastic weatherstrip
- Easy, fast bonding insulation
- 7/8" x 17 ft. roll



Brown #03541 (MD03541) 0.25 lb. **7.99**

Caulk Backer

- Durable non-absorbant polyethylene pre-caulking material
- Use before caulking
- 20 foot



3/8" #71464 (MD71464) 0.06 lb. **4.59**
1/2" #71480 (MD71480) 0.07 lb. **4.99**
5/8" #71506 (MD71506) 0.11 lb. **5.69**

EASYHEAT™ Pipe Heating Cable

- EasyHeat™ AHB automatic electric water pipe heating cable is a pre-assembled and ready to install, cable that prevents metal and plastic pipes from freezing. These units are activated and de-activated by an integral energy saving thermostat.



6' #AHB-016A (EAAHB-016A) 1 lb. **29.99**

md Aluminum Stop Door Weatherstrip

- Aluminum with foam and vinyl seal
- Fits up to 36" width



#87783 (MD87783) 2.05 lbs. **42.99**

md Foam Tape

- A self adhesive weatherproofing foam tape for eliminating air and moisture leaks



1/4" x 17' (MD02071) 0.16 lb. **4.99**
3/8" x 10' (MD02295) 0.24 lb. **3.99**
1/2" x 10' (MD02311) 0.36 lb. **4.79**

Camper Seal Foam Tape

- 3/16" x 1-1/4" x 30' roll
- Designed for specifically for truck campers



#02352 (MD02352) 0.93 lb. **9.99**

Window Insulation

- Easy shrink and seal, installs on inside frame of window
- Eliminates drafts and frost build-up



62" x 42" #04184 (MD04184) 0.41 lb. **8.69**
62" x 210" #04200 (MD04200) 5.04 lb. **13.99**
7' x 9'3" #04283 (MD04283) 3.30 lb. **7.99**

Kerf Weatherstrip

- 96" in length
- Vinyl



White (MD70068) **6.49**
Bronze (MD70056) **6.49**



Sub Zero Premium Weatherstrip

- 17 ft. roll
- Remains flexible to -40°F



"K" Profile

White #02618 (MD02618) 0.22 lb. **7.99**
Brown #02592 (MD02592) 0.22 lb. **7.99**

"P" Profile

White #02576 (MD02576) 0.5 lb. **10.99**
Brown #02550 (MD02550) 0.5 lb. **10.99**

"D" Profile

Brown #63602 (MD63602) 0.25 lb. **8.99**
White #63628 (MD63628) 0.25 lb. **8.99**

10' All Profile

Brown #63644 (MD63644) 0.03 lb. **11.99**
White #63669 (MD63669) 0.03 lb. **11.99**

Door Bottom Sweep

- Durable PVC seals out cold and water
- Fits up to 36" width



(MD06528) 0.47 lb. **13.99**

Sealeze 36" Door Sweep

- Helps stop under door drafts



#05090 (MD05090) 2 lbs. **15.99**



Sealeze Garage Door Brush Seal

- Seals out dust and pollen
- Keeps cold air out, warm air in

7' Brush Seal (J140CLA08BL7) **29.99**
8' Brush Seal (J140CLA08BL8) **31.99**
9' Brush Seal (J140CLA08BL9) **37.99**
10' Brush Seal (J140CLA08BL10) **41.99**



6' Section

1/2" #30581T (QRPR38058TW) 0.09 lb. **3.49**
3/4" #30781T (QRPR38078TWTU0) 0.1 lb. **3.99**
1" #31181T (AA4096434) 0.12 lb. **4.59**

PLUMBING/HEATING

Pricing Notice 

 **There's a PEX Fitting System For Every Plumbing Job...Production, Prefabrication or No-Flame Repair PEX Crosslinked Polyethylene Tubing**

PEX tubing's versatility makes it perfect for many residential, commercial and industrial applications. It not only meets ASTM standards, but goes well beyond these requirements. PEX will handle all normal temperatures and pressures for residential potable water systems and radiant floor heating applications. PEX tubing stays flexible at all temperatures. It is easy to install year round. PEX tubing is practically inert. Nothing sticks to it. This means PEX resists mineral buildup, rust, corrosion, and electrolysis. PEX piping can be connected to galvanized, copper, polybutylene and CPVC systems with standard Sharkbite fittings. Here are just a few of the advantages offered by PEX tubing:



Trouble-Free PEX Tubing

- Flexible
- Corrosion resistant
- No electrolysis
- Freeze damage resistant

Crimp and Thread Connections

- No exotic parts to fail
- No solvents, bonding agents or "glues" used
- No flame, no solder, flux or gas used
- More positive connections, quicker, easier

J Hook Clamp (10 Pack)				
1/2"	#APJH1210PK	(APXJH12-10PK)	0.06 lb.	3.99
3/4"	#APXJH3410PK	(CBAPXJH3410PK)	0.09 lb.	4.79
Quicksert 90 Elbow Barb - Lead Free				
1/2"	QQE33GX	(APXE12)	0.05 lb.	2.99
3/4"	QQE44GX	(APXE3434)	0.13 lb.	3.99
Hydronics Crimp Ring (10 Pack)				
1/2"	QCR3X	(APXCR1210PK)	0.1 lb.	6.99
3/4"	QCR4X	(APXCR3410PK)	0.1 lb.	8.99
Hydronics Coupling Barb - Lead Free				
1/2"	QQC33GX	(APXC1212)	0.03 lb.	2.79
3/4"	QQC44GX	(APXC3434)	0.05 lb.	2.99
Quicksert Tee Barb - Lead Free				
1/2"	QQT333GX	(APXT12)	0.06 lb.	4.99
3/4"	QQT444GX	(APXT34)	0.13 lb.	5.69

Pex Plug				
1/2"	QP3X	(APXP12)	0.02 lb.	2.99
Hot/Cold Tubing - Red or Blue				
1/2" x 100'	Q3PC100X	(12100RPEX/12100BPEX)	5.4 lbs.	35.99
3/4" x 100'	Q4PC100X	(CBAPPR10034/CBAPPB10034)	10.2 lbs.	55.99
Barbed Ball Valves				
3/4"	QQV744X	(APXV3434)	0.3 lb.	14.99
Barrier Tubing-for in-floor heating systems				
1/2" X 300' Oxy Barrier	U8600300	(APPOB30012)	7.37 lb.	123.99
3/4" X 300' Oxy Barrier	U8700300	(APPOB30034)	10 lb.	219.99

Dimensions and Standard Equipment

Pressure Vessel, Reversible cast iron swing door, cast iron reversing chamber, deluxe insulated jacket, supply dip tube, pressure relief valve, pressure/temperature gauge, Beckett AFII burner, Taco 007 1-1/4" circulator with gaskets, flanges and fasteners, R7184A Cad cell relay with Pre and Post Purge, L8148A combination high limit, vent terminal, boiler vent connector, oil nozzle line heater, intake vacuum breaker, intake terminal, vent pipe sealant.

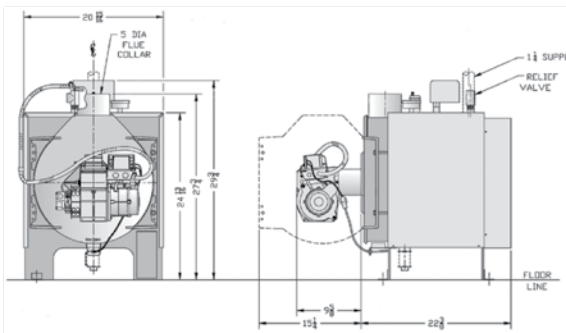

 **Oil-Fired Hot Water Home Heating**

Uncompromising comfort is what you and your family can expect when your heating contractor installs a Burnham Hydronics LE™ (Low Energy) Series boiler. Offered in two models, direct vent and chimney vented (natural draft), the oil-fired LE and LEDV Series boilers are available in multiple sizes for practically any home. Both venting options are available in three capacities with annual fuel efficiency rating up to 86.7%.

Features:

- High efficiency with annual fuel efficiencies of up to 86%
- No chimney needed!
- A complete home heating system
- Flexible installation options
- Long lasting performance
- Efficient AND economical



Burnham LE1/LEDV1 325 lbs.

Call For Pricing

Pricing and availability are subject to change due to current supply chain issues and market conditions. If a price is not listed, contact a SBS team member for current market pricing or assistance.

PLUMBING/HEATING



Water Heaters

- Resistor design heating elements prolong anode rod and tank life
 - Extra-durable high-temp dip tube
 - Easy access thermostat adjustment
 - 6 year limited warranty on tank and parts
- Call for more sizes*

50 Gallon Electric

#6E50-D (6E50-D) 20.375" x 61.625" 121 lbs. **529.99**

50 Gallon Natural Gas

#6G50-38F (6G50-38F3) 20.5" x 58.375" 150 lbs. **679.99**



ACCESSORIES			
120/240V Thermostat	#07863	(TH07863)	.47 lb. 34.99
Electric Installation Kit	#10193	(CAM10193)	1.83 lbs. 52.99
Gas Installation Kit	#10183	(CAM10183)	1.03 lbs. 84.99
Temperature & Pressure Relief Valve	#WA100XL4150	(WATLF3)	1.5 lbs. 78.99



Instant Hot Water Heater

- Heats the water you need, when you need it – up to 240 gallons per hour
 - Stainless steel heat exchanger
 - Direct vent or chimney vent*
 - Small, compact size
- *Water Heater Direct Vent Kit required (sold separately)*

#22DW Formerly OM-148	(TYOM122DW)	12-5/8"x27-3/4"x22-1/2"	86 lbs.	2499
#128HH Formerly OM-180	(TYOM128HH)	12-5/8"x27-3/4"x22-1/2"	120 lbs.	2499
*Water Heater Vent Kit	#20476440	(TY20476440)	7 lbs.	379.99



Propane Connectors

1/2" x Close			
#1/2XCB	(12XCB)	0.06 lb.	1.79
1/2" x 2" Nipple Black			
#1/2X2B	(12X2B)	0.1 lb.	2.19

Teflon Tape



1/2" x 520 ft.	(12520TT)	0.03 lb.	1.69
4 Oz. Gas Line Teflon Paste	(TPP4OZ)	0.48 lb.	8.69
1/2" X 260" Gas Line Teflon Tape	(1260YTT)	0.6 lb.	5.69

Gas Connectors

- A.G.A. design certified connectors permit easy installation of gas ranges, ovens, clothes dryers and space heaters
- Corrugated single wall

5/8" X 48" x 3/4"			
(EA30YE555448B)		1.5 lbs.	37.99
1/2" X 24" X 3/8"			
(EA10YE52V024B)		.58 lbs.	25.99



19 Gallon Laundry Tub

- Includes tub with legs, faucet, integral drain with plug and 2 plastic supply lines

#101040 (EM14CP) 23 lbs. **169.99**



1/2 HP Thermoplastic Sump Pump

- With float switch
- Heavy duty, Oil-filled motor
- 1 1/2" NPT discharge

#SPF50 (AA48580) 15 lbs. **179.99**



Sta-Rite® 1/6 HP Submersible Utility Pump

- Pumps to 1/8" deep
- 115-volt, 60-Hz, continuous-duty motor oil filled and sealed for cooler operation

#2305 (2305) 8 lbs. **149.99**



Wayne Sump Pump

- 1-Phase
- 9.5 A, 115 V, 0.33 hp
- 1-1/2 in Outlet
- 15 ft Max Head
- 3750 gph

#SPF33 (WPSPF33) 13 lbs. **149.99**



PLUMBING/HEATING

Pricing Notice 

Copper Pipe



Type M Copper Pipe

1/2" x 10'	(1210TMC)	2 lbs.	25.99
3/4" x 10'	(3410TMC)	2.45 lbs.	44.99

Type L Copper Tubing

• 3/8" outside diameter



20'	(MURC3820)	2.6 lbs.	45.99
60'	(CPRTL3860R)	11.6 lbs.	179.99

Copper Fittings

Elbow	1/2"	(ELK31272)	0.1 lb.	1.49
Elbow	3/4"	(ELK31288)	0.1 lb.	2.99
Tee	1/2"	(12CC111)	0.1 lb.	2.19
Tee	3/4"	(34CT111)	0.1 lb.	5.99
Coupling	1/2"	(12CC100)	0.1 lb.	1.39
Coupling	3/4"	(34CCAP100)	0.1 lb.	2.19
Cap	1/2"	(ELK30626)	0.1 lb.	1.49
Cap	3/4"	(34CC117)	0.1 lb.	2.59

Gate Valves

- For controlling water
- Sweat-on or threaded



Sweat 1/2"	(100-453NL)	0.6 lb.	12.99
Sweat 3/4"	(100-454NL)	1 lb.	15.99
IPS 3/4"	(100-404NL)	0.6 lbs.	15.99

ABS Pipe

10 Ft. ABS Pipe

• Schedule 40



1-1/2"	(GEN80011F)	2.8 lbs.	9.99
2"	(GEN80021F)	3.68 lbs.	13.99
3"	(GEN80031F)	7.12 lbs.	27.99
4"	(GEN80041F)	10.32 lbs.	34.99

ABS Elbow

1-1/2"	(GEN83615)	0.3 lb.	3.99
2"	(IPEX102252LBC)	0.3 lb.	4.79
3"	(IPEX102253LBC)	0.82 lb.	12.99
4"	(IPEX102254LBC)	1.28 lbs.	27.99

ABS Tee

1-1/2"	(IPEX750200)	0.2 lb.	5.69
2"	(GEN81120)	0.4 lb.	6.99
3"	(IPEX102153LBC)	1.07 lbs.	18.99



ABS No-Hub Couplings

1-1/2"	(P1056-150)	0.3 lb.	6.49
2"	(WWSNHC-22)	0.27 lb.	9.99
3"	(P1056-33)	1 lb.	10.99
4"	(WWSNHC-44)	1 lb.	13.99

ABS Glue



16 OZ. Low V.O.C. ABS Cement

- Medium-bodied black cement for use on all schedules and classes of ABS pipe and fittings up to 6" diameter with interference fit
- Lo-V.O.C. solvent cement for all non-pressure applications



#30892	(OA30892)	1.16 lbs.	16.99
--------	-----------	-----------	--------------

Join Copper, CPVP and Pex Pipe in any combination, with no soldering, glue, unions or clamps.



Tees

1/2" x 1/2" x 1/2"	(SBUR362A)	0.2 lb.	13.99
3/4" x 3/4" x 1/2"	(SBUR412A)	0.27 lb.	18.99
3/4" x 3/4" x 3/4"	(SBUR370A)	0.3 lb.	18.99
3/4" x 1/2" x 3/4"	(U444A)	0.35 lb.	16.09



90° Elbows

1/2" x 1/2"	(SBUR248A)	0.2 lb.	11.99
3/4" x 3/4"	(SBUR256A)	0.3 lb.	13.99
3/4" x 1/2"	(SBUR274A)	0.3 lb.	14.19
1" x 1"	(U260LFA)	0.48 lb.	22.99



Straight Coupling



1/2" x 1/2"	(SBUR008A)	0.2 lb.	10.99
3/4" x 3/4"	(SBUR016A)	0.2 lb.	10.99
3/4" x 1/2"	(SBUR058A)	0.2 lb.	11.99
1" x 1"	(U020LFA)	0.32 lb.	19.99

Dismount Clips

1/2"	(U710A)	0.1 lb.	2.99
3/4"	(U712A)	0.1 lb.	2.99
1"	(U714A)	0.1 lb.	2.99



Straight Connectors



1/2" x 1/2" MNPT	(SBUR120A)	0.2 lb.	10.99
1/2" x 1/2" FNPT	(SBUR072A)	0.2 lb.	9.99
3/4" x 3/4" MNPT	(SBUR134A)	0.3 lb.	11.99
3/4" x 3/4" FNPT	(SBUR088A)	0.3 lb.	10.99

Pricing and availability are subject to change due to current supply chain issues and market conditions. If a price is not listed, contact a SBS team member for current market pricing or assistance.

PLUMBING/HEATING

SBS has everything you need for new and old sink replacement.

These helpful diagrams identify the parts involved in sink replacement.

1. Measure the sink now in place. Note how many holes it has for faucets and hose sprayers as well as the distance these holes are apart. Example: If your kitchen faucet is a two-handle unit, the holes for the hot and cold are normally 8 inches apart.
2. Remove the trap assembly from the old sink by turning the top slip nut at the trap and tailpiece connection. If a garbage disposer is involved, turn off the power at the main electrical service entrance. Disconnect the power wires to the disposer and then unscrew the bolts that hold the disposer to the sink drain.
3. Turn off the water either at the supply stop valves at the bottom of the sink or at the main water service entrance.
4. Disconnect the water supply at the faucets. Remove bracket hardware from underneath the countertop if needed. Lift the sink out of the countertop hole.
5. Clean the countertop and set the new sink into position in plumber's putty. You may be able to connect the faucet assembly and the drain basket and tailpiece before you set the sink into the countertop.
6. If the sink is held by brackets, install them at this point.
7. Connect the faucet to the water supply pipes. Install the disposer to the sink drain opening with a bolted flange. Reconnect the wires and attach the unit to the trap. If there is no disposer, attach the tailpiece of the sink drain to the trap assembly.
8. Use plumber's putty to bed sink drains - it is recommended that you use stainless steel putty if the sink is stainless steel, to avoid spotting and damaging the surface.

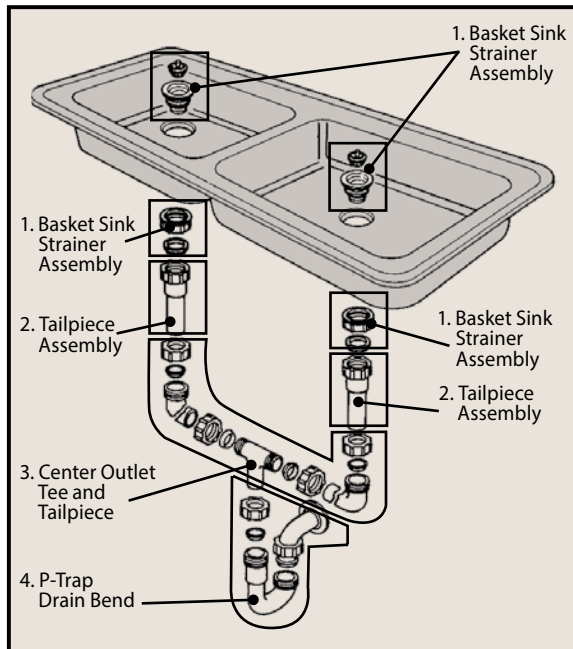

Center outlet connection for double-bowl sinks

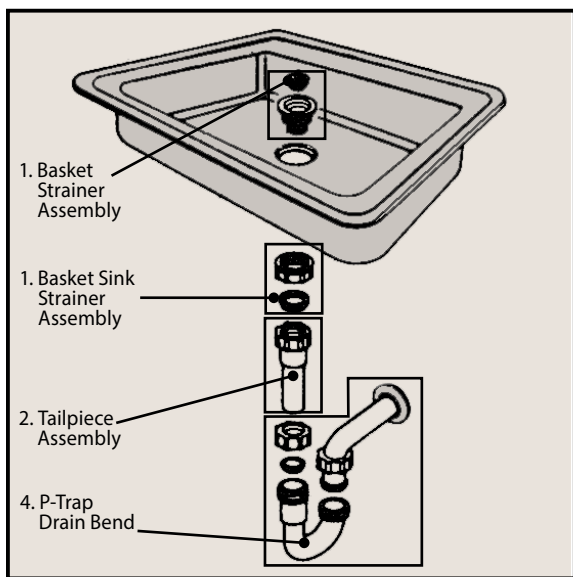

Wall drainage for single-bowl sinks

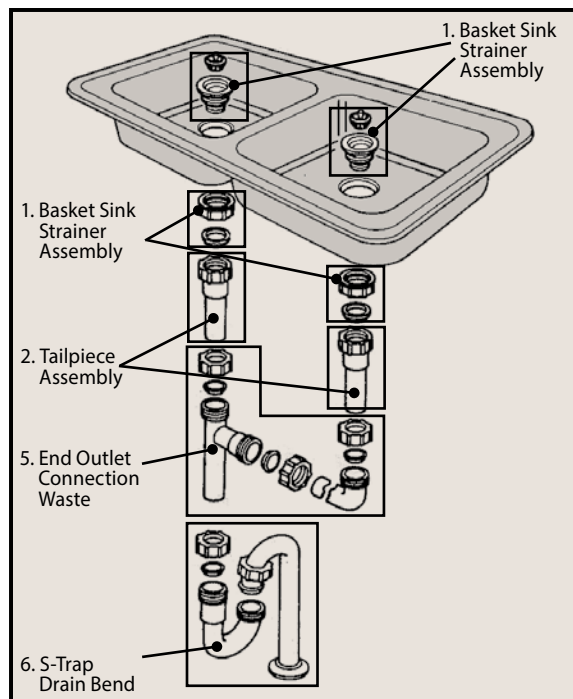

End outlet connection for double-bowl sinks

1. Basket Sink Strainer Assembly	#PP8PC	(PP8PC)	0.68 lb.	22.99
2. Tailpiece Assembly	#PP906W	(PP906W)	0.17 lb.	5.69
3. Center Outlet Tee and Tailpiece	#PP930W	(PP930W)	0.78 lb.	11.99
4. P-Trap Drain Bend	#PP940W	(PP940W)	0.45 lb.	6.99
5. End Outlet Connection Waste	#PP925W	(PP925W)	0.78 lb.	10.99
6. S-Trap Drain Bend	#PP66-3W	(PP663W)	0.78 lb.	12.99

ELECTRICAL

Pricing Notice 

Switch Plates

- White or ivory

#2134W/V (2134W/CW2134V-BOX) 0.1 lb. **89¢**



Receptacle Plates

- White or ivory

#2132W/V (2132W-BOX/1GIDRP) 0.1 lb. **89¢**



LEVITON Single Pole Switch

- White or ivory

#1301-7W/V (CW13017W/CW13017V-BOX) 0.11 lb. **99¢**



Duplex Receptacle

- White or ivory

#270W/V (270W/CW270V) 0.16 lb. **99¢**



Tamper Resistant Duplex Receptacle

- 15 Amp • White or Ivory

#20 AMO (TR270W/CWTR270V-BOX) 0.14 lb. **1.99**



COOPER Wiring Devices

Tamper resistant receptacle with USB ports

- White or ivory

(TR7765W-KB-L/COTR7740V-K) 0.49 lb. **30.79**



Nail-On Box

Plastic #B118AR (B118A) 0.2 lb. **99¢**
Metal #8355 (RA8355) 0.75 lb. **5.99**



Metal Octagonal Box

#8164 (RC164) 0.66 lb. **7.59**



Plastic Cut-In Box

#B114R (B114R) 0.18 lb. **2.39**



Adjustable Box

- Adjustable depth

Single Gang (B121ADJ) 0.4 lb. **4.79**
Double Gang (TBB234ADJ) 0.53 lb. **8.99**



Nail-In Box

PVC
Single Gang (BH122A) 0.34 lb. **2.59**
Double Gang (BH235A) 0.44 lb. **4.79**
Round (AM9351-NK) 0.5 lb. **3.49**

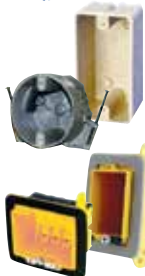

Airtight Electrical Box

- One piece with sealing flange and foam gaskets

Single Gang (RA2011FBAR) 0.26 lb. **8.69**

COOPER Wiring Devices

Tamper Resistant GFCI Receptacle

- Test and reset button
- White or ivory

15 Amp #TRWVGF15W/V (CWTRWGF15W/CWTRGF15V) 0.19 lb. **27.99**
20 Amp #TRSGF20W/V (CWTRGF20W/CWTRGF20V) 0.19 lb. **25.99**



250 Ft. House Wire

- 12/2 NM-B type wire with ground
- 20 Amp rated



#12/2 (SW28828255) 20.5 lbs. **179.99**



Meter/Main Combinations

- Combination meter socket for overhead or underground service entrance with provisions for field installed main circuit breaker
- Dependable (2) 1" circuit breakers



125 AMP Combo – Requires one 125 amp breaker

Meter Main #MBE1224B125BTS (MBE1224B125BTS) 30 lbs. **249.99**

2 Pole Breaker #BR2125 (BR2125) 0.71 lb. **149.99**

200 AMP Combo – Includes one 200 amp breaker

Meter Main #MBT48B200BTS (MBT48B200BTS) 32.13 lbs. **279.99**

Load Center

- 8 & 16 single circuit breaker options
- UL listed breaker box



8 Breaker Positions

125 Amp #BR816L125FDP (BR816L125FP) 9.55 lbs. **47.99**

16 Breaker Positions

125 Amp #1224L125G (BR1224L125G) 17 lbs. **74.99**



Circuit Breakers

Single Pole 20 Amp

ITE/Simmons (Q120) 0.25 lb. **8.69**
Square D (QO120C) 0.5 lb. **18.99**
#BR120 (AA31481) 0.1 lb. **8.99**



Double Pole 30 or 50 Amp

ITE (Q250) 0.5 lb. **19.99**
Square D (QO230C/QO250C) 2.02 lb. **45.99**



20 Amp ARC Fault Breaker

- Required by the latest electrical code in bedroom applications

#BRCAF120 (BRCAF120) 0.53 lb. **77.99**



Single Pole Breakers

30 Amp ITE #TQ130 (Q130) 0.3 lb. **8.69**
20 Amp Combination* #TB120C (Q120) 0.3 lb. **8.69**



Double Pole Breakers

30 Amp Combination* #BR230 (AA31489) 0.2 lb. **21.99**
50 Amp Combination* #BR250 (AA31492) 0.2 lb. **21.99**

* Combination breakers fit Crouse Hinds/ITE, Murray, GE, Westinghouse, Siemens, Challenger and Thomas Betts.

ELECTRICAL

Pricing and availability are subject to change due to current supply chain issues and market conditions. If a price is not listed, contact a SBS team member for current market pricing or assistance.

Clear Glass Porch Light

• 6" high, extends to 5-1/4"

Black	(1LBLKJLYJR)	0.98 lb.	9.99
Satin Nickel	(4402H-BN)	2.5 lb.	12.99
Replacement Globe	(WL8161700)	1 lb.	10.99



12" Square Ceiling Light

• Ceramic white glass
• 5-3/4" high

(F98WH02-12643L)	1.88 lbs.	25.99
------------------	-----------	--------------



Dimmable Ceiling Light Fixture

• Embossed floral and leaf glass shade
• Textured white finish
• 13-1/8" diameter x 7" height
• Uses 2 clear, medium base bulbs, 60 watt maximum (not included)

#6333215	(F155WW021068EC3L)	6.47 lbs.	59.99
----------	--------------------	-----------	--------------



LED Light Fixtures

4' Wrap Light

• Wattage Rating: 34 W, 120 to 277 VAC
• 3600 Lumens, Dimmable
• 48 x 5.9 x 2.9 in

4'	#54676241	(ETI4FTWRAP40W)	7.5 lbs.	89.99
----	-----------	-----------------	----------	--------------



Metalux

4' Shop Light

• 10" Chain and S hooks for mounting
• 1 Lamp
• 120 V, 40 W, LED Lamp, 4000 Lumen

#4APSH4040R	(CLSHPLT4040R)	2.3 lbs.	29.99
-------------	----------------	----------	--------------



Ceiling Fan-Light Fixtures

30" Petite™ Fan

• 1 light opal mushroom glass fixture
• Reversible white/whitewashed blades

#CF78108	(CF-78108)	25.3 lbs.	72.99
----------	------------	-----------	--------------



Boston Harbor

52" Ceiling Fan

• 3 Light
• Polished Brass

#BHCF78021L	(BHCF78021L)	16.36 lbs.	119.99
-------------	--------------	------------	---------------



ETI 48" Wrap Light

• 57 W, LED Lamp
• 5200 Lumens, 4000 K Color Temp

#ES54677441	9.9 lbs.	139.99
-------------	----------	---------------



Boston Harbor Lighting

13" 2 Light Ceiling Fixture Brushed Nickel



#BRT-ATE1012-SC3L	(BRT-ATE1012-SC3L)	4.77 lbs.	59.99
-------------------	--------------------	-----------	--------------

2 Light Ceiling Fixture Brushed Nickel



#A2242-2	(A2242-2)	5.2 lbs.	54.99
----------	-----------	----------	--------------

6" Round Ceiling Light Fixture Brushed Nickel



#F3BB01-3375-BN	(F3BB01-3375-BN)	.99 lbs.	25.99
-----------------	------------------	----------	--------------

6" Ceiling Light Fixture Oil Rubbed Bronze



#F301-3375-ORB	(F301-3375-ORB)	.99 lbs.	24.99
----------------	-----------------	----------	--------------

9" 2 Light Ceiling Fixture Venetian Bronze



#F14BB02-8005-ORB	(F14BB02-8005-ORB)	2.04 lbs.	54.99
-------------------	--------------------	-----------	--------------

9" 2 Light Ceiling Fixture Brushed Nickel



#F14BB02-8005-BN	(F14BB02-8005-BN)	2.04 lbs.	57.99
------------------	-------------------	-----------	--------------

3 Light Vanity Fixture Brushed Nickel



#V044BN	(RF-V-044-BN)	7.2 lbs.	89.99
---------	---------------	----------	--------------

4 Light Vanity Fixture Brushed Nickel



#V042BN	(RF-V-042-BN)	9.64 lbs.	119.99
---------	---------------	-----------	---------------

Spin Light LED Ceiling Fixture

• 7" diameter
• 11.5 Watts
• Screws into existing electrical socket
• Wall or ceiling mount



#54606242	(54606242)	1.0 lbs.	41.09
-----------	------------	----------	--------------

2 Pack Ceiling Light Fixture

• Ceiling Light Fixture
• 0.17 A, 120 V, 20 W
• 2-Lamp, LED Lamp
• 1500 Lumens
• 3000 K Color Temp



#ZD13-BN-C	(ZD13-BN-C)	6.5 lbs.	72.99
------------	-------------	----------	--------------

Ceiling Fan Box & Support



#936	(RC936)	2.24 lbs.	25.99
------	---------	-----------	--------------

ELECTRICAL

Pricing Notice 

Globe Electric Security Floodlight

- Motion Detection
- White
- Bulbs sold separately



#17000269 (GE17000269) 1.0 lb. **25.99**

Power Smith 7000L LED Worklight



#PWLS070H (RPPWLS070H) 3.6 lbs. **54.99**

Cordless Light Switch

- LED Lamp
- 200 Lumens
- Wall Mounting
- 200 Lumens



#PZ12532 (PZ12532) .3 lbs. **7.99**

Double Floodlight Fixture

- Sealed 240° motion sensor
- Adjustable time and sensitivity
- Bronze or white
- Flood bulbs sold separately



#HZ5318-BZ (HZ-5318-BZ) 2.33 lbs. **49.99**

#HZ5318-WH (HZ-5318-WH) 2.33 lbs. **49.99**

Power Smith 10W Rechargeable LED Worklight



#PWLR112FM (RPWLR112FM) 3 lbs. **59.99**

SYLVANIA Light Bulbs

- 4 pack
- 2700 K



40 Watt #SYL74079 0.62 lb. **7.99**

60 Watt #SYL73888 0.62 lb. **8.99**

Nebo Curvbeam 600 Flex Headlamp

- Curved 180-degree floodlight
- Constructed from impact-resistant polymer, rubber, and aluminum,



#NEB-HLP-0021 (NEB-HLP-0021) 1.3 lbs. **49.99**



SYLVANIA LED Light Bulbs - 4 Pack Frosted Daylight Bulbs

75 W #78100 (SYL78100) 1.03 lb. **13.99**

100 W #78103 (SYL78103) 1.05 lb. **16.99**

SYLVANIA Dimmable LED Frosted Bulb

- General Purpose



40 Watt #40724 (SYL40724) 0.16 lb. **4.99**

PowerZone Halogen Light Bulbs

- Bright white light
- T3 Lamp
- 2-pack



500 W #ORHLB500T32P (ORHLB500T32P) 0.17 lb. **6.99**

Soft White 3-Way Bulb

- Single pack



50/100/150 Watt #41280 (SYL18060) 0.14 lb. **4.89**

Fluorescent Light Bulbs



4 Ft. Fluorescent Bulb

- Universal deluxe
- Average life, 15,000 hours



32 Watt T-8 #21781 (SYL21781) 0.45 lb. **6.99**

40 Watt T-12 #24334 (SYL24472) 0.67 lb. **8.69**

32 Watt T-8 2PK #22239 (SYL22239) 0.92 lb. **12.99**

FEIT 4' LED Fluorescent Bulb

- Converts existing fluorescent fixture to LED technology
- No replacing or rewiring of lamp holders required.



#T48/840/LEDG2 (T48840LEDG2) 0.8 lb. **17.99**



4 Ft. Daylight Full Spectrum Fluorescent Bulb

- Engineered to produce natural light
- Helps to reduce eyestrain and fatigue
- 2 Pack



40 Watt #24755 (SYL24755) 0.333 lb. **21.99**

Shop Work Lights

Linkable Plug-in LED Shop Light

- 4000K
- UL/cUL Damp location approved
- Energy Star certified
- Pull chain on/off switch



#54103162 (54103162) 5.2 lb. **69.99**

Pricing and availability are subject to change due to current supply chain issues and market conditions. If a price is not listed, contact a SBS team member for current market pricing or assistance.

ELECTRICAL

Heavy-Duty Extension Cord

- Durable all-weather cord
- UL listed



50'	12/3 Gauge	(ORC530830)	6.12 lb.	99.99
100'	12/3 Gauge	(ORC530835)	11.91 lbs.	179.99

2 Ft. Indoor/Outdoor 3-Outlet Power Block

- Lifetime guarantee
- 12/3 gauge



(PB2882)	1 lb.	14.99
----------	-------	--------------

Electrical Tape

- 60 ft L, 3/4 in W
- PVC Backing



(IPG602)	0.2 lb.	2.79
----------	---------	-------------

LEVITON Porcelain Lamp Holder

- For ceiling applications



(604-SP)	0.74 lb.	2.99
----------	----------	-------------

Porcelain Lamp Holder

- With pull chain
- 4" diameter



(S759W)	0.24 lb.	9.99
---------	----------	-------------

Porcelain Lampholder with Grounded Outlet

- With 15 amp 125 volt AC outlet
- Mounts on 4" outlet boxes
- Includes ball chain, 3' of cord, connector and end bell



(667SP)	0.6 lb.	8.99
---------	---------	-------------

10 Ft. EMT Conduit

- Electrical metallic tubing for indoor use



1/2" Diameter	(1210EMTC)	2.9 lbs.	7.99
3/4" Diameter	(3410GEC)	4.5 lbs.	13.49

Lamp Holder

- Porcelain socket



Base	#5606-0 (HE5606-0)	0.39 lb.	6.99
------	--------------------	----------	-------------

Glacier Flex® Cold-Weather Lighted-End Extension Cord

- All-weather vinyl extension cords provide outstanding performance in extreme climate conditions at temperatures from -58°F to +221°F
- Lighted end
- UL listed



50'	12/3 Gauge	(ORCW511830)	7 lbs.	84.99
100'	12/3 Gauge	(PZ3790326)	13.8 lbs.	149.99

PowerZone Extension Cord

- 12 AWG Cable
- 5-15P Grounded Plug
- 5-15R Grounded Receptacle
- 25 ft L, 15 A, 125 V



(ORC530825)	3.3 lbs.	54.99
-------------	----------	--------------

Wire Nuts

- Box of 100
- Available in red, yellow, green and blue colors.



Red	(WN10086)	0.83 lb.	17.99
Yellow	(GB10084)	0.83 lb.	13.99
Green	(GB10-095)	0.83 lb.	22.99

KING INNOVATION Insulated Staples

- Box of 100
- 1-1/4" x 9/16"
- Blue PVC insulation



(KI70112)	0.7 lb.	5.39
-----------	---------	-------------

Wire and Fittings

#4 Copper Ground Wire	(SW10644302LF)	0.2 lb.	1.69 l.f.
Ground Rod Clamp	(EG5CP58)	0.02 lb.	4.79
2" Hub	(CHDS200H2P)	0.35 lb.	22.99
2" Weatherhead	(HC58020)	1.37 lbs.	18.99
8' Ground Rod	(ER615880UPC)	6.7 lbs.	22.99
2" X 10' Galvanized Rigid Conduit	(103101)	35.2 lbs.	102.99

*Available by special order

COOPER Wiring Devices 3-Outlet Adaptor

- 15 amp/125 volt

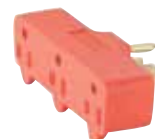

(CW4402RN)	.31 lb.	7.99
------------	---------	-------------

Outdoor Box

- 3 hole with mounting lugs

Box	#5320-5 (53205OB)	0.66 lb.	8.99
Weather Proof Cover	#MM410C (HUBMM410C)	0.42 lb.	11.99

WE WANT TO HEAR FROM YOU!

If you would like to receive the SBS Catalog by mail, we need to hear from you! Visit www.sbsalaska.com/services/rural-sales or scan the QR Code to sign-up today!



The latest version of our catalog will always be available on our website at www.sbsalaska.com.



**spenard
builders
supply**

4412 LOIS DRIVE | ANCHORAGE, AK 99517



Why Not Keep Your Shipping Container?

Ask your salesperson about purchasing your **Connex Container** with your barge order.

SKU #20CONNEXN

COVERING ALASKA WITH QUALITY, AFFORDABLE HOUSING

- ✓ Our homes are designed for do-it-yourselfers, first-time home buyers and growing families.
- ✓ Our homes are priced initially in their most affordable form. Upgrades are available based on your choices and local building practices.
- ✓ Technical service is available through our team of experts at SBS.
- ✓ Job site delivery.

IMPORTANT NOTICE TO OUR CUSTOMERS

Pricing and availability are subject to change due to current supply chain issues and market conditions. If a price is not listed, contact a SBS team member for current market pricing or assistance at 1.800.844.9313 or catalogsales@sbsalaska.com.

