

AVON

CAMPAIGN 2



juice up,
brighten up

with Anew's latest
targeted treatment

+FREE GIFTS
see inside



FREE

ANEW VITAMIN C ANTIOXIDANT LIP TREATMENT
WITH ANY \$50 SKIN CARE PURCHASE, PAGES 3-31. **\$14 VALUE.**
SOLD SEPARATELY ON PAGE 4. LIMITED QUANTITIES.

C Spot Go

Vitamin C is known as the go-to skin brightener. Now skin appears brighter in one week* with a concentrated treatment formulated to target dark spots, discolorations and dullness.

97%
agree

skin discolorations
appear to fade†

NEW

Anew Vitamin C Targeted Skin Brightener

With the triple-antioxidant power of 7% vitamin C, 2% ferulic acid and vitamin E, skin looks brighter and more even-toned with a dramatically improved appearance in overall skin clarity. With moisturizing allantoin and soothing aloe.

Suitable for sensitive skin.

.5 fl. oz. **169-177**

reg. \$34

\$22.99

*In a clinical study.
†In a 4-week, consumer-perception study.



**Anew Vitamin C
Exfoliating Peel Pads**

With PHA and pineapple extract, vitamin C, panthenol and glycerin. Exfoliates and helps visibly brighten. Formulated without alcohol and fragrance. 4.3 fl. oz. 70 pads.

169-143 reg. \$28

\$19.99



**Anew Vitamin C
Antioxidant Lip Treatment**

Nourishes lips with vitamins C and E.

.13 oz. net wt. 784-547

reg. \$14

\$7.99



**Anew Vitamin C
Brightening Eye Cream**

Visibly reduces dark circles. Under-eye area looks brighter and more even-toned.

.5 fl. oz. 953-602 reg. \$34

\$22.99



Anew Vitamin C Overnight Radiant Mask

Revitalizing formula with niacinamide, shea butter and sunflower seed oil. Apply after cleansing, treating and moisturizing.

1.7 fl. oz. 157-086 reg. \$36

\$19.99



**Anew Vitamin C Illuminating
Priming Moisturizer**

With skin-smoothing silicones. Use after Brightening Serum. Wear alone or under makeup.

1.7 fl. oz. 914-671 reg. \$34

\$22.99

Has as Much Vitamin C as 30 Oranges!

Anew Vitamin C Brightening Serum
Skin is visibly energized and brightened with
the power of 10% pure vitamin C. 1 fl. oz.
522-066 reg. \$44
\$25.99



EVERY BODY WANTS TO LOOK RADIANT

Vitamin C, plus other skin-nourishing ingredients, helps your skin look brighter and smoother all over.

Anew Vitamin C Nourishing Body Butter
With hydrating shea butter and niacinamide, plus vitamins C and E to help restore radiance. Fruity-floral and citrus scent. 7.8 fl. oz. **443-767** reg. \$32
\$19.99

Anew Vitamin C Glow Body Scrub
Sugar-based formula with pineapple and papaya enzymes and coffee seed extract exfoliates dry, dull skin. Citrus scent. 9 oz. net wt. **443-752** reg. \$36
\$19.99



Anew Vitamin C Illuminating Body Serum
Light-reflecting pigments leave skin looking luminous. 6.7 fl. oz. **157-071** reg. \$34
NOW \$14.99



Anew Vitamin C Dry Body Oil
Soothing sunflower seed and jojoba oils help keep skin feeling supple. 3.4 fl. oz. **074-432** reg. \$34
NOW \$14.99



Isa Knox Anew Solaire Everyday Mineral Face Protection Cream Broad Spectrum SPF 50

Lightweight formula with zinc oxide. Suitable for sensitive skin. Water-resistant (40 minutes). 1.7 fl. oz. **911-467** reg. \$32

\$24.99



Isa Knox Anew Solaire Everyday Face Protection Lotion Broad Spectrum SPF 50

1.7 fl. oz. **911-400** reg. \$32

\$24.99



Isa Knox Anew Solaire Active Face & Body Protection Lotion Broad Spectrum SPF 50

2.7 fl. oz. **154-948** reg. \$35

\$27.99

92% of women believe it dramatically improves skin's overall appearance.*



Anew Power Serum

Visibly improves wrinkles, radiance, firmness and texture. Use AM and PM after cleansing, before moisturizing. 1 fl. oz.

838-047 reg. \$45

\$28.99

*Based on those who expressed an opinion in a consumer-perception study.



COLLAGEN BOOSTER COLLECTION

With skin-renewing peptides and other
rejuvenating ingredients

**Isa Knox Anew Clinical Collagen Booster
Rejuvenating Serum Ampoules**
Powerful peptide blend boosts skin renewal.
60 capsulated single-use ampoules.
.008 fl. oz. each. 803-077 reg. \$66
\$54.99



**Isa Knox Anew Clinical Collagen Booster
Eye Lift Pro Dual Eye System**

In just 7 days, eye area looks lifted, firmer, tighter. With a peptide complex to help boost skin renewal. Gel, .33 fl. oz. Cream, .33 fl. oz.

564-550 reg. \$40

\$24.99



**Isa Knox Anew Clinical
Collagen Booster Firming Cream**

With peptides that boost skin renewal to help restore youthful bounce. With moisturizing and skin-plumping niacinamide and squalane. Hygienic, airless pump. 1.7 fl. oz.

069-327 reg. \$45

\$29.99



**Isa Knox Anew Clinical Collagen Booster
Microneedling Polisher**

At-home alternative to micro-dermabrasion and micro-needling. Visibly diminishes pores, fine lines and wrinkles.

1.7 fl. oz. 798-592

reg. \$34

\$20.99



**Isa Knox Anew Clinical
Revitalize & Reveal Intensive Peel**

Intensive resurfacing peel similar to pro acid peels. With AHA and PHA. 1 fl. oz. **780-025** reg. \$45

NOW \$22.49



**Isa Knox Anew Clinical
Revitalize & Reveal
Resurfacing Expert Smoothing Fluid**

79% as effective as a pro micro-dermabrasion without the same irritation. 1 fl. oz.

852-282 reg. \$44

\$29.99

**Isa Knox Anew Clinical
Revitalize & Reveal
Resurfacing Lotion for Body**

Exfoliates with gentle yet effective AHA lactic acid. Moisturizes with shea butter. 5 fl. oz.

390-785 reg. \$34

\$20.99



**Isa Knox Anew Clinical
Revitalize & Reveal
Advanced Wrinkle Corrector**

In just two weeks, wrinkles appear reduced. 1.7 fl. oz. **470-100**

reg. \$40

\$27.99



*In 6 out of 8 attributes tested over a 7-week period.

**Isa Knox Anew Clinical
Revitalize & Reveal
Extra Strength Retexturizing Peel**

Results similar to a 35% pro glycolic peel.* 30 fragrance-free pads. 2" diam. **632-774**

reg. \$40

\$27.99



100%

showed clinical improvement of fine lines and wrinkles in one week, with increased results over time

**Isa Knox Anew Clinical
Line Eraser with Retinol [1.0%]**

Advanced Retinol Serum

Our highest dose of retinol.

Dramatically reduces the appearance of fine lines, wrinkles and dark spots. Use PM. 1 fl. oz.

390-751 reg. \$50

\$40.99



**Isa Knox Anew Clinical
Line Eraser with Retinol
Targeted Treatment**

For targeted lines and wrinkles (expression lines) such as around forehead and mouth.

.67 fl. oz. 925-159 reg. \$40

NOW \$20.99



**Isa Knox Anew Clinical
Line Eraser
with Retinol Treatment**

Great for first-time retinol users.

Use AM/PM. 1 oz. net wt.

763-330 reg. \$45

NOW \$22.49

face the day with supreme radiance

100%

agreed skin looks more
youthful, firmer and
re-contoured



**Anew Ultimate Supreme
Radiant Firming Cream**

A lightweight moisturizer perfect for daytime use. With panthenol, niacinamide and peptides to help boost hydration, visibly restore brightness and firm skin contours. With bakuchiol, an alternative to retinol, to visibly reduce wrinkles and discolorations without irritation. Clinically tested to improve skin texture and elasticity. 1.7 fl. oz. 835-052 reg. \$60

\$39.99



Anew Ultimate Multi-Performance Night Cream
It works while you sleep to revive and recreate the look of youthful skin.
1.7 oz. net wt.
763-311 reg. \$42
\$27.99



Anew Ultimate Night Repair Serum
See improved tone and texture. With peptides, licorice, hyaluronic acid and niacinamide. Use PM before moisturizer.
1 fl. oz. 625-355
reg. \$45
\$28.99



Anew Ultimate Multi-Performance Day Cream Broad Spectrum SPF 25
See wrinkles fade and youthful vibrance return.
1.7 oz. net wt.
763-307
reg. \$42
\$27.99



Anew Ultimate Multi-Performance Eye System
Visibly smooths crow's-feet and de-puffs under-eye bags.
Cream, .5 oz. net wt.
Elixir, .09 oz. net wt.
021-862 reg. \$42
\$27.99



Anew Ultimate Supreme Eye Balm
Moisturizing formula infused with squalane, sunflower seed oil and antioxidant vitamin E. Wear alone or under makeup.
0.1 oz. net wt.
625-340 reg. \$45
\$28.99



Anew Ultimate Supreme Advanced Performance Crème
With Black Pearl Extract. See a dramatic difference in deep wrinkles and skin radiance.
1.7 oz. net wt.
014-735 reg. \$60
\$39.99



Anew Ultimate Supreme Dual Elixir
With Black Pearl Extract and precious oils. See a dramatic difference in even advanced signs of aging. Serum/Oil, .67 fl. oz. each.
963-925
reg. \$60
\$39.99



wake up to lifted-looking skin

90%

agreed skin looks
dramatically younger,
feels firmer and has
more visibly
youthful definition

**Anew Platinum
Sculpting Sleep Mask**

An overnight mask that helps visibly lift, plump and nourish skin while you sleep. Formulated with skin-contouring ingredients, including tetrapeptide, panthenol, niacinamide and yeast extract. Clinically tested to improve skin texture and wrinkles in two weeks.

1.7 fl. oz. **835-033** reg. \$42

\$27.99

**ANEW
PLATINUM**
SCULPTING SLEEP MASK
MASQUE
DE NUIT SCULPTANT



Anew Platinum Age Delay Serum

With niacinamide, panthenol and peptide. Formulated to visibly boost elasticity for a firmer look. Use AM and PM before moisturizer. 1 fl. oz.

625-609 reg. \$45

\$28.99



Anew Platinum Day Cream Broad Spectrum SPF 25

With Paxillium Technology to help defy gravity and Radiescent Microspheres to help visibly restore radiance. 1.7 oz. net wt.

184-146 reg. \$42

\$27.99



Anew Platinum

Firm and Sculpt Cream for Neck and Chest

With Peptide Lifting Complex to treat the skin on your neck and chest, which is more vulnerable to wrinkles and sagging. Use PM after cleansing.

1.7 oz. net wt. **763-584** reg. \$42

\$27.99



Anew Platinum Night Cream

Skin appears smoother overnight, resculpted over time. 1.7 oz. net wt.

753-439 reg. \$42

\$27.99



Anew Platinum Eye & Lip Cream

Dual applicator. .5 oz. net wt.

902-614

reg. \$42

\$27.99



Anew Platinum Sculpting Body Serum

With moisture-boosting niacinamide, panthenol (provitamin B5) and peptides.

6.7 fl. oz. **506-249** reg. \$45

\$28.99



Slow down the look of aging with

BEYOND GLOW

Look youthful longer! This collection is infused with powerhouse pairings of tried-and-true ingredients tailored for your skin's needs. Add them to your existing regimen or create a new one. Get glowing while you visibly banish dullness, minimize pores, brighten skin and restore healthy radiance.

GLOW & HYDRATION

The Trending Star Ingredient: SNAIL MUCIN Complex

Clinically tested to
improve skin tone
and brightness

Beyond Glow Snail Mucin Complex + Panthenol Cream

Moisturizes while it visibly improves texture and elasticity. With snail mucin complex and panthenol, which helps lock in moisture. 3.7 fl. oz. **255-536** reg. \$34

\$25.99

Beyond Glow Snail Mucin Complex + Niacinamide Serum

Visibly brightens, moisturizes and retexturizes. With snail mucin complex and niacinamide, also known as vitamin B3, which helps even skin tone and strengthen the skin barrier. 3.3 fl. oz. **255-574** reg. \$34

\$25.99

Our cream and serum, formulated with snail mucin complex, moisturize and help visibly brighten skin with a clear, cushiony yet fast-absorbing texture that disappears into the skin while plumping it up with hydration.



Real Formulas, Real Results

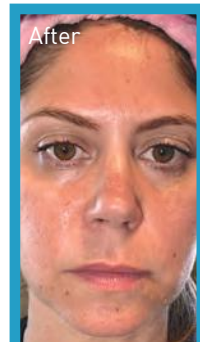
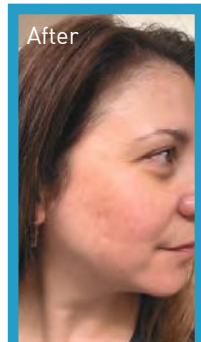
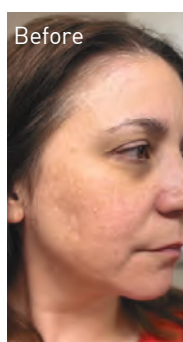

"I'M GETTING SO MANY COMPLIMENTS ON MY BARE SKIN.
I ALMOST DON'T WANT TO EVEN WEAR MAKEUP!"

"BEYOND GLOW IS A GAME CHANGER.
I HAVE SEEN A SIGNIFICANT IMPROVEMENT IN MY SKIN."

The Ambassadors were gifted with the Beyond Glow Snail Mucin Cream, plus the four serums from the Beyond Glow regimen (pages 17-20), which they used with the Galvanic Booster Device, AM and PM, for two weeks.



Beyond Glow Niacinamide 2% Cream Mist

Deliver an instant boost of hydration to your skin with this creamy, fast-absorbing spray-on serum that can be used under or over makeup for glowing skin anytime, anywhere. Infused with niacinamide. 3.3 fl. oz.

617-365 reg. \$34

\$25.99



Beyond Glow Niacinamide 10% Neck Firming Cream

Nighttime hydrating neck and chest cream formulated with tried-and-true ingredients niacinamide, shea butter and squalane derived from olive oil, plus panthenol, which helps strengthen the skin barrier. Contains retinol. 3.3 fl. oz. 052-249

reg. \$38

\$29.99



Beyond Glow Niacinamide 10% Eye Cream

Nighttime moisturizing eye cream formulated with tried-and-true ingredients niacinamide and caffeine, plus panthenol, which helps strengthen the skin barrier. Contains retinol. 1 fl. oz. 052-272 reg. \$24

\$19.99

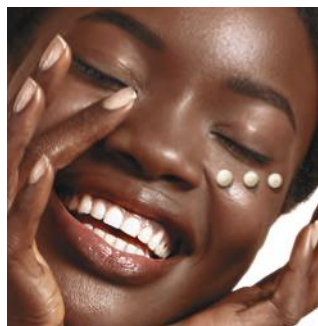

In just 4 weeks:

Beyond Glow Niacinamide 10% Neck Firming Cream

- Crepey skin appears smoothed*
- Neck and décolleté lines look improved*

*Based on a clinical study on 31 people.

Beyond Glow Niacinamide 10% Eye Cream

- Crow's-feet appear reduced†
- Helps under-eye bags look depuffed†

†Based on a clinical study on 30 people.

GLOW & SMOOTHING

Minimize the look of PORES

serum + cream
together**3X**Reduction in the
look of pores****Beyond Glow****Niacinamide 10% + Panthenol Serum**

Helps improve even tone and elasticity. Niacinamide, also known as vitamin B3, helps even skin tone and replenish the skin barrier. Panthenol, also known as provitamin B5, helps lock in moisture. 1 fl. oz.

255-612 reg. \$38

\$29.99**Beyond Glow****Niacinamide 10% All-in-One Cream**

Nighttime facial cream that helps enhance your healthy-looking glow. All-in-one facial cream that visibly brightens skin, reduces fine lines and helps support the skin barrier. Contains retinol. 3.7 fl. oz.

617-350 reg. \$38

\$29.99

Serum + cream, when used together:
Reduce the look of pores by
44%⁺⁺

**Versus using the serum alone, based on a clinical study.

**In a 4-week clinical trial of 32 people.

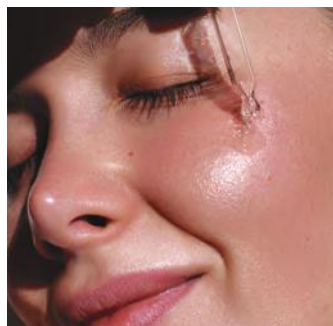

GLOW & ANTIOXIDANTS



Beyond Glow
Hyaluronic Acid 1.5% + Ferulic Acid Serum

Hyaluronic acid, known as a “moisture magnet,” helps infuse skin with instant and lasting hydration. Ferulic acid, a powerful antioxidant, helps defend skin from environmental stressors. 1 fl. oz. **255-593** reg. \$38

NOW \$22.49



Beyond Glow
Vitamin C 6% + Ferulic Acid Serum

Vitamin C visibly improves radiance for glowing skin. Ferulic acid, a powerful antioxidant, helps protect skin from environmental stressors. 1 fl. oz. **255-589** reg. \$38

\$29.99

Clinically tested to improve skin radiance in 3 days



What makes Beyond Glow
Vitamin C serum so special?



125-hour antioxidant effect*



4X stronger skin barrier in 2 weeks†

Just look at the antioxidant effect!
of Beyond Glow Vitamin C 6% + Ferulic Acid Serum

With
Beyond
Glow
Serum



Without
Beyond
Glow
Serum



After 30 mins



Use with
Vitamin C
6% + Ferulic
Acid Serum
for optimal
results.

Beyond Glow
Galvanic Booster Device

Give your skin a spa treatment at home in three minutes. Red LED light helps tone the appearance of skin texture, enhances your radiant glow and visibly promotes skin health. On-the-go compact design. Automatically turns on and off. Uses two cell batteries (included). **255-627** reg. \$60

\$49.99

*Evaluated by in vitro test. †Based on stripped skin instrumental study on 31 people. **Evaluated by Dongduk Women’s University Industry-Academia Cooperation (ex vivo test, DPPH, Oct. 13 to 24, 2023).

CLEANSERS with benefits

Complete your Beyond Glow regimen with cleansers that help skin feel smoother and reveal a healthy-looking glow.

100%

Said skin feels hydrated after 1 use*

93%

Said skin looks brighter after 1 use*

96%

Said skin looks smoother after 1 use*



*Based on a consumer-perception study of 30 people.

Cleanse + Brighten

For Normal Skin
With **Vitamin C**
& **AHA**

Beyond Glow Vitamin C + AHA Facial Cleanser

A foaming facial cleanser that helps enhance your healthy-looking glow, leaving skin feeling soft and smooth.
5 fl. oz. **628-450** reg. \$14

\$10.99

Cleanse + Hydrate

For Dry Skin With
Hyaluronic Acid &
Niacinamide

Beyond Glow Hyaluronic Acid + Niacinamide Facial Cleanser

A hydrating facial cleanser that helps enhance your healthy-looking glow, leaving skin feeling soft and smooth.
5 fl. oz. **627-821** reg. \$14

NOW \$8.49

Cleanse + Exfoliate

For Oily Skin
With **Salicylic** &
Citric Acids

Beyond Glow Salicylic + Citric Acids Facial Cleanser

An exfoliating facial cleanser that helps enhance your healthy-looking glow, leaving skin feeling soft and smooth.
5 fl. oz. **627-798** reg. \$14

NOW \$8.49



Glisten up

Add luster to your lips with
New Beyond Glow Lipcerin Lip Care

Lip service: see the results...

Improves elasticity

Boosts
radiance

Gently
exfoliates



This image was generated using artificial intelligence

Nourish

**Beyond Glow
Lipcerin Intensive
Nourishing
Lip Care**
reg. \$20
\$14.99



An intensive, glistening formula that nourishes dry lips with moisture. With a plumping peptide, moisture-enhancing glycerin and smoothing shea butter. Clear finish. .5 fl. oz.



Nourishing
052-325

Plump

**Beyond Glow
Lipcerin Plump
and Cool Lip
Care**
reg. \$20
\$14.99



An intensely moisturizing, glistening formula that visibly plumps and softens lips. With cooling menthol for an instant visible increase in lip volume. Clear finish. .5 fl. oz.



Plump and Cool
052-344

Tint

**Beyond Glow
Lipcerin
Hydrating Tinted
Lip Care**
reg. \$20
\$14.99



An intensely moisturizing, glistening formula that visibly softens lips and adds a glossy hint of color. With a plumping peptide, moisture-enhancing glycerin and smoothing shea butter. .5 fl. oz.



Twinkle
052-750



Flash
052-909



Splendor
053-078



Gleam
053-097



Flare
053-101



Smolder
053-140

Key ingredients



CERAMIDE

Helps protect skin's moisture barrier to keep lips looking firm and smooth



SEA BUCKTHORN

Known to be a powerful, natural antioxidant and help with skin health

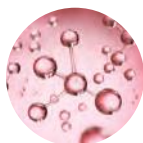

PHA

A gentle exfoliant that attracts water molecules to moisturize

55% more exfoliated lips*

30% shorter lip lines*

**15% immediate
increase of lip volume***

24% softer lips*

*In 2 weeks, based on using 3x a day.



**Anew Hydra Fusion
De-Puffing
Eye Serum**

With caffeine and hyaluronic acid. Cooling ceramic tip. Instantly boosts hydration around eye area by 3X. .5 fl. oz. **137-737** reg. \$34

NOW \$17.49

**Anew Hydra Fusion
1.5% Hyaluronic
Acid Serum**

With three different molecular sizes of HA that reach multiple layers of skin's surface to visibly plump skin. 1 fl. oz. **290-390** reg. \$44

NOW \$19.49

**Anew Hydra Fusion
Cleansing
Micellar Water**

No need to rinse off. 10.1 fl. oz.

139-380 reg. \$14

NOW \$7.49

**Anew Hydra Fusion
Nighttime Facial
Treatment**

Hyaluronic acid. Shea butter beads. Visibly re-plumps skin with 3X more moisture. Relaxing rose scent. 1.7 oz. net wt. **139-429** reg. \$34

NOW \$17.49

**Anew Hydra Fusion
Gel Cream**

72 hours of long-lasting hydration. 1.7 oz. net wt.

266-893 reg. \$34

NOW \$17.49

100% agree:

skin looks smoother
and softer*

For dry,
irritated skin

moisturizing bomb toner

A fast-absorbing,
milky-textured toner
clinically tested
to increase skin's
moisture levels in
arid, dry conditions.
6.7 fl. oz. **929-207**
reg. \$33

\$30



*Based on a consumer-perception study.

For dryness, loss
of elasticity and
firmness

The True Cream - Moisturizing Bomb

26 hours
of long-lasting
moisture.*

1.68 fl. oz.

948-463

reg. \$42

\$38

*Based on a clinical study.



For dryness,
dullness and
uneven texture

The True Cream - Aqua Bomb

70% increase in
hydration levels.*

1.68 fl. oz.

556-207

reg. \$42

\$38

*Based on a clinical study.



For dryness, loss
of elasticity and
firmness

moisturizing eye bomb

Lightweight, refreshing
eye cream cools on
contact. Helps keep
eye area looking firm,
resilient and smooth.

.84 fl. oz.

021-915

reg. \$53

\$48



For an extra boost
of hydration

aqua bomb hydrating toner

Water-based. With
hyaluronic acid,
honeysuckle flower
extract and baobab
tree seed extract.
Use after cleansing,
before serum and
moisturizer.

6.7 fl. oz. **952-974**

reg. \$33

\$30



For dryness,
dullness and
uneven texture

aqua bomb jelly cleanser

Jelly to foam.
Amino acids and
glycerin-based
cleansing agents
gently cleanse.

5.41 fl. oz.

445-353 reg. \$35

\$30



For dull, dry,
fatigued skin

aqua bomb sleeping mask

Unique jelly-pudding
texture! Replenishes
with explosive
hydration for
smoother skin
and a healthy glow.

2.53 oz. net wt.

514-717 reg. \$42

\$38





NORMAL TO DRY SKIN

**Isa Knox LXNEW Clean
Nourishing Cream Cleanser**

Removes impurities and makeup while restoring moisture. 5 fl. oz. **717-990** reg. \$14

\$10.99



OILY TO NORMAL SKIN

**Isa Knox LXNEW Clean
Soothing Whipped Oil Cleanser**

Helps eliminate impurities and excess oil. 5 fl. oz. **718-025** reg. \$19

\$14.99



**NORMAL, DRY AND
COMBINATION SKIN**

**Isa Knox LXNEW
Clean Balancing Gel Cleanser**

Gel to foam. Helps remove oil and impurities while rebalancing skin. 5 fl. oz. **718-010** reg. \$14

\$10.99



**NORMAL, DRY,
COMBINATION, OILY SKIN**

**Isa Knox LXNEW Clean 2-in-1
Exfoliating Cleansing Balm**

Melts away makeup and impurities. Spatula included. 3.5 oz. net wt. **718-006** reg. \$32

NOW \$19.49

Avon Solutions Banishing Serum

An intensive serum with ingredients known to help improve the appearance of dark spots and uneven skin tone. 1 fl. oz. **507-905** reg. \$16

\$12.99

Avon Solutions**Dramatic Firming Serum**

This moisturizing serum contains effective anti-aging ingredients that help promote a more youthful appearance. 1 fl. oz. **507-871** reg. \$16

\$12.99

**Avon Solutions Nurtura Serum**

With skin-nourishing ingredients known to help combat dryness and flakiness, and help hydrate. 1 fl. oz. **507-924** reg. \$16

\$12.99

**Solutions Dramatic Firming Cream**

Skin looks and feels smoother.

1.7 fl. oz.

374-657

reg. \$14

\$9.99

**Solutions Nurtura Replenishing Cream**

Adds moisture to dry skin. 1.7 fl. oz.

908-263

reg. \$14

\$9.99

**Solutions Banishing Cream Skin Discoloration Improver**

Visibly improves skin tone.

1.7 fl. oz.

267-115

reg. \$14

\$9.99

**Solutions Anti-Aging Cream**

Moisturizing formula works to visibly smooth the appearance of fine lines and wrinkles. 1.7 fl. oz. **949-460**

reg. \$14

\$9.99



Farm Rx Super Greens Multivitamin Moisture Cream

Locks in essential nourishing moisture. Use daily after cleansing, serums and treatments. 3.04 fl. oz. **314-141** reg. \$37

\$15
LOWEST PRICE EVER



Farm Rx Super Greens Cooling Gel

Lightweight moisturizer helps soothe and cool skin. Apply a thicker layer, after serum, as a mask to hydrate overnight as needed. 3.04 fl. oz. **354-227** reg. \$37

\$15
LOWEST PRICE EVER



Farm Rx Super Greens Refreshing Gel Cleanser

With soothing aloe. Convenient pump. Eco-friendly packaging and glass bottle. Use AM/PM. 8.11 fl. oz. **913-049** reg. \$32

\$12.50 LOWEST PRICE EVER

Refill (not shown) 16.9 fl. oz. **913-053** reg. \$35

\$14 LOWEST PRICE EVER

why bakuchiol?

It's a gentle plant-based alternative to retinol that helps visibly reduce wrinkles and discolorations without the same irritation.

Farm Rx Bakuchiol Cream
Moisturizing cream visibly reduces wrinkles. Vegan. Hypoallergenic. Suitable for sensitive skin.
3.04 fl. oz. **004-044**
reg. \$45

\$18
LOWEST PRICE EVER

Farm Rx Bakuchiol Serum
Lightweight oil-textured formula targets fine lines, wrinkles and dullness without irritation.
1 fl. oz. **247-417** reg. \$45

\$18
LOWEST PRICE EVER

Farm Rx Bakuchiol Eye Cream
Visibly reduces dark circles, fine lines and wrinkles without irritating the delicate eye area.
1 fl. oz. **565-834** reg. \$37

\$15
LOWEST PRICE EVER



Farm Rx Pineapple Plus Brightening Jelly Serum

Helps improve dull, dry skin and reduce the appearance of fine lines, wrinkles and pores.
Skin looks radiant. 1 fl. oz.

027-440 reg. \$41

\$16.50 LOWEST PRICE EVER



Farm Rx Pineapple Plus Radiance Boosting Mask

With natural alpha hydroxy acid, plus an antioxidant-rich fruit complex to help skin look smoother and more radiant. 3 fl. oz.

456-266 reg. \$35

\$14 LOWEST PRICE EVER



**Rice Water Bright
Rice Bran
Gentle Exfoliating
Cleanser**
Daily scrub with
organic rice bran
powder, rice bran oil
and hydrated silica.
10.1 fl. oz. **376-865**
reg. \$19
\$14.99



**Rice Water Bright
Facial Cleansing
Lotion**
Helps brighten skin.
Gently removes
makeup and
impurities.
6.7 fl. oz. **720-184**
reg. \$14
\$10.99



**Rice Water Bright
Foaming Cleanser**
Light whipped foam.
With rice water and
soapwort extract.
Skin looks clear and
bright. 10.1 fl. oz.
508-093
reg. \$19
\$14.99



**Rice Water Bright
Mild Cleansing
Water**
Removes impurities
via the micellar
method, so no need
to rinse off!
16.9 fl. oz. **288-360**
reg. \$18
\$13.99



**Smaller Size!
Rice Water Bright
Foaming Cleanser**
Light whipped foam.
With rice water and
soapwort extract.
Convenient size for
your medicine
cabinet. 5 fl. oz.
478-479 reg. \$13
\$9.99



**Rice Water Bright
Light Facial
Cleansing Oil**
With jojoba oil
and rice water
extract, known to
visibly brighten and
moisturize skin.
5 fl. oz. **720-199**
reg. \$20
\$15.99



**Rice Water Bright
Cleansing
Facial Wipes**
Great on the go.
With rice extract to
moisturize while
cleansing. Removes
eye makeup.
50 sheets. **508-108**
reg. \$13
\$9.99



**Rice Water Bright
Facial Massage
Cream**
With rice water,
vitamins A, B
and E, ceramide
and minerals. After
cleansing, massage
into skin 2-3 times
a week. 6.7 fl. oz.
450-200 reg. \$25
\$19.99

A

B

C

Calendula Essential Moisture
Daily skin care for irritated and sensitive skin. With moisturizing calendula extract, a soothing herb complex, and the ultimate hydrator, hyaluronic acid.

A. Serum
A moisturizing and soothing serum that helps calm skin and enhance hydration. 1.35 fl. oz. **980-533** reg. \$15
NOW \$8.99

B. Eye Cream
A lightweight, non-greasy, moisturizing and soothing eye cream. .67 fl. oz. **966-245** reg. \$14
NOW \$8.49

C. Cream
A moisturizing cream that instantly hydrates while it gently helps soothe dry, itchy, irritated skin. 1.69 fl. oz. **966-101** reg. \$15
NOW \$8.99

The Face Shop Smile Foot Mask
Disposable foot mask, with naturally moisturizing urea, shea butter and collagen, for baby-soft feet! Refreshes with peppermint oil. Contains two masks, one for each foot.
535-957 reg. \$5
NOW \$2.99



fmg Colors of LOVE
Hi-Brow Sculpting Brow Gel

FREE

WITH ANY \$50 MAKEUP PURCHASE,
PAGES 34-59. \$18 VALUE.
LIMITED QUANTITIES.

Sold separately on page 34.

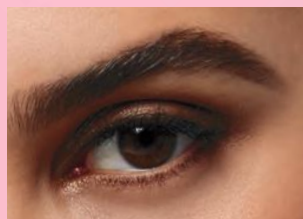

**bold brows &
lush lashes**



**fmg Colors of LOVE Hi-Brow
Tinted Brow Gel**

24-hour water-resistant formula with heart-shaped fibers, clay and vitamin E. Won't clump, smudge or flake. Formulated without parabens, phthalates and fragrance. .11 fl. oz. reg. \$18

\$13.99



Blonde
792-499



Soft Brown
792-522



Medium
Brown
792-537



Brown Black
792-556



**fmg Colors of LOVE Hi-Brow
Sculpting Brow Gel**

Clear formula with aloe and hyaluronic acid. Flake-proof. Formulated without parabens, phthalates and fragrance.

.11 fl. oz.

536-695

reg. \$18

\$13.99



**fmg LOVE at 1st Lash
Mascara**

Lash-loving volumizing and lengthening fibers. With lycopene, olive oil and vitamin E. Won't clump, smudge or flake. Formulated without parabens and sulfates. .3 fl. oz.

Blackest Black 698-670

reg. \$18

\$13.99



**fmg Cashmere
Eyelash Primer**

Nourishing formula keeps lashes looking healthy and strong with biotin and collagen. Maximizes the performance of any mascara for gorgeous, lush lashes. Formulated without parabens, sulfates and talc. .35 fl. oz.

324-369
reg. \$24

\$19



**fmg Cashmere
Ultimate Volume Mascara**

Long-wearing formula with biotin and collagen. Glossy black finish. Won't budge, smudge or transfer. Formulated without parabens, sulfates and talc. .27 fl. oz.

Rich Black 153-736
reg. \$23

\$18



**fmg Glimmer SuperShock
Volumizing Mascara**

Lash-building formula with plumping fibers. High-gloss finish. Won't clump, smudge or flake. Formulated without phthalates and fragrance. .338 fl. oz.

Black 698-829
reg. \$13

\$9.99



**fmg Glimmer SuperExtend
Nourishing Mascara**

Long-wearing lengthening formula with vitamin E, argan and coconut oils. Won't clump, smudge or flake. Formulated without sulfates and talc. .237 fl. oz.

Black 698-848
Brown Black 698-852
reg. \$13

\$9.99



**fmg LOVE at 1st Lash
Waterproof Mascara**

Lash-loving, waterproof formula with volumizing and lengthening fibers. With Lashrez, olive oil and vitamin E. Won't clump, smudge or flake. Formulated without parabens and sulfates. .29 fl. oz.

Blackest Black 480-953
reg. \$18

\$13.99



**fmg Glimmer Wash-Off
Waterproof Mascara**

Waterproof volume. Washes off easily with soap and water. Formulated without phthalates and fragrance. .21 oz. net wt.

Black 723-107
reg. \$12

\$8.99



Featured shade:
Vixen.



fmg Glimmer Multi Eyeshadow Quad

Soft powder formula lasts all day. No messy fallout. Buildable coverage. Mix of satin, matte and shimmer finishes. Formulated without parabens and fragrance. .21 oz. total net wt. reg. \$15

\$11.99





fmg Cashmere Eyeshadow Palette

Long-wearing formula with crease-resistant wear. Satin, matte and sparkling finishes. Formulated without parabens, talc and fragrance. .63 oz. total net wt. reg. \$40

\$33



Enchanted Eyes
401-440



Essential Eyes
404-745



fmg Glimmer Matte Eyeshadow Quad

Soft powder formula lasts all day. No messy fallout. Buildable coverage. All Matte finishes. Formulated without parabens and fragrance. .21 oz. total net wt. reg. \$15

\$11.99



Calypso 741-261

Tigress 741-333

Bombshell 741-170

Icon 741-439

fmg CathyCat Shadow Gaze Matte Color Stick

Long-wearing formula will not budge or smudge. Buildable and blendable coverage. Matte finish. Formulated without parabens and fragrance. .0476 oz. net wt. reg. \$19

NOW \$10.99



Blush
958-638

Berry
958-619

Azure
959-213

Aubergine
786-960

Taupe
958-126

Espresso
958-896

Buff
956-912

Rosewood
958-547

Smokeshow
787-068

Mauve
958-331

Moss
786-540

PeriWink
787-053



fmg CathyCat Nine Lives Precision Liquid Eyeliner

Slim-tip brush delivers a precise line of water- and sweat-resistant color that will not skip, tug or smudge. Formulated without parabens, sulfates, phthalates and talc. .068 fl. oz.

Blackest Black 800-829

reg. \$18

\$14.99



BACK BY POPULAR DEMAND

fmg Glimmer Liquid Eyeshadow Matte Sateen

Silky cream formula glides on effortlessly for a soft subtle sheen that lasts all day. Water-resistant. Will not smudge or crease. No messy fallout. Buildable coverage with matte sateen finish. Formulated without parabens, phthalates and sulfates. .07 fl. oz. reg. \$13

\$9.99

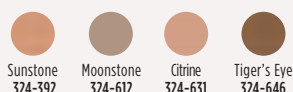

Sunstone
324-392

Moonstone
324-612

Citrine
324-631

Tiger's Eye
324-646





fmg Glimmer Liquid Eyeliner

Quick-drying, long-lasting formula.

Transfer-, sweat- and waterproof. Matte finish.

Formulated without parabens, phthalates and fragrance.

.037 fl. oz.

Blackest Black

354-380

reg. \$13

\$9.99



fmg Glimmer Brow Definer

Long-wearing formula with castor and coconut oils.

Smudge-, transfer-, sweat- and waterproof. Retractable.

Formulated without parabens, sulfates and talc.

.01 oz. net wt. reg. \$9

\$3.99



Light Blonde
331-109



Blonde
331-113



Tawny
331-128



Light Brown
331-151



Dark Brown
331-147



Brunette
331-242



fmg Glimmer

Always On Point Eyeliner

Built-in sharpener. Smudge- and waterproof. Formulated without parabens, sulfates and talc.

.01 oz. net wt. reg. \$10

NOW \$5.99



Black
016-389



Black Brown
016-446



fmg Glimmer Lipliner

Long-wearing creamy formula with vitamin E. Prevents feathering. Matte finish. Retractable. Formulated without parabens, sulfates and talc.

.01 oz. net wt. reg. \$9

\$3.99



Honey Peach
327-721



Lava Red
327-740



Passion Red
327-650



Red Brick
330-451



Mystery Mauve
330-538



Candy Apple
327-903



Pink Bouquet
330-356



Merlot
330-284



Au Naturel
330-318



Simply Spice
330-614



Chocolate
330-667



Perfect Plum
330-887

fmg Glimmer Liquid Color Eyeliner Pen

Felt-tip applicator glides on smoothly and provides precise application. Highly pigmented, lightweight formula is smudge-, transfer- and sweat-proof.* Formulated without parabens, talc, mineral oil, phthalates and fragrance.

.04 fl. oz. reg. \$13

\$9.99



Forest
519-518



Smoked
519-537



Chestnut
519-503



Indigo
519-499



*Based on
Consumer Home
Use Test Study of
62 applicants.

line & define







Featured shades:
fmg Cream Eyeliner
in Cosmic Brown
and Blackest Black.

fmg Glimmer Waterproof Eyeliner

Long-wearing, smudge- and waterproof formula. Retractable. Formulated without parabens, sulfates and talc. .01 oz. net wt. reg. \$9

\$3.99



		
Seafoam Green 334-241	Smoky Grey 332-162	Blackest Night 229-491
		
Blue Skies 334-237	Raisin 332-200	Brown Chocolate 332-124
		
Midnight Blue 332-158		

fmg Glimmer Cream Eyeliner

Long-wearing formula with soft sheen finish. Retractable. Formulated without parabens, sulfates and talc. .01 oz. net wt. reg. \$9

\$3.99



		
Emerald Green 334-332	Starry Night 334-347	Saturn Grey 334-328
		
Majestic Plum 334-313	Cosmic Brown 334-351	Blackest Black 334-366

fmg Glimmer Diamond Eyeliner

Long-wearing formula with subtle sparkle. Retractable. Formulated without parabens, sulfates and talc. .01 oz. net wt. reg. \$9

\$3.99



		
Sterling 331-960	Teal Sparkle 331-606	Olive 331-940
		
Twilight Sparkle 331-553	Sugar Plum 331-625	Purple Rain 332-071
		
Smoky Diamond 331-280	Brown Sugar 331-568	Black Ice 331-610

way to glow.

Silky, liquid pearl formula with a soft-filter effect and hint of tint in sheer, flexible shades.

fmg Match Airbrush Retouch Tinted Primer

Helps soothe and even skin tone and provides a lit-from-within dewy complexion. With skin-caring ferulic acid, panthenol (provitamin B5) and niacinamide. Formulated without parabens, phthalates, fragrance and talc.

1 fl. oz. reg. \$21

\$15.99 each

			
Fair Light 816-456	Light Medium 816-494	Medium Deep 822-424	Tan Deep 822-439





fmg Match Prime Face Perfector

Flaw-blurring mattifying oil-free formula visibly minimizes pores and fine lines. Sheer coverage. Matte finish. Formulated without parabens.

1 fl. oz. **103-744**
reg. \$17

\$12.99



fmg Match Filter Serum Tint Foundation

Instantly hydrates, blurs flaws and evens tone. With hyaluronic acid, vitamin E and berry complex.

Buildable coverage. Demi-matte finish. Formulated without talc, parabens and fragrance. .31 oz. net wt. reg. \$21

\$15.99



Fair 932-491 Fair Light 932-620 Light 932-640 Light Medium 932-654



Soft Medium 932-783 Medium 932-836 Medium Deep 933-153 Tan Deep 933-168 Deep 933-172



fmg Match Set Finishing Powder

Controls shine, visibly blurs pores and fine lines, and sets makeup. Mineral-infused formula. Matte finish.

Formulated without talc, parabens and fragrance. .22 oz. net wt.

932-472 reg. \$19

\$14.99



fmg Match Tint Radiant Tinted Moisturizer

Brightens skin tone, boosts moisture and blurs flaws. With passion fruit, chia and sunflower seed oils, and vitamin E and provitamin B5.

Buildable coverage. Radiant finish. Formulated without parabens. 1 fl. oz. reg. \$14

\$10.99



Fair 368-234 Fair Light 368-249 Light 368-253 Light Medium 368-344



Soft Medium 368-382 Medium 368-397 Medium Deep 368-416 Tan Deep 368-420 Deep 368-454



fmg Match Wand Correcting Stick

Neutralizes unevenness, brightens and color corrects. Long-wearing formula with shea butter and vitamin E. Formulated without parabens, phthalates and sulfates. .21 oz. net wt.

reg. \$18

\$13.99



Sherbet:
neutralizes dark
circles and marks
726-790



Pistachio:
neutralizes
redness
726-770



Gelato:
brightens
dullness
726-785

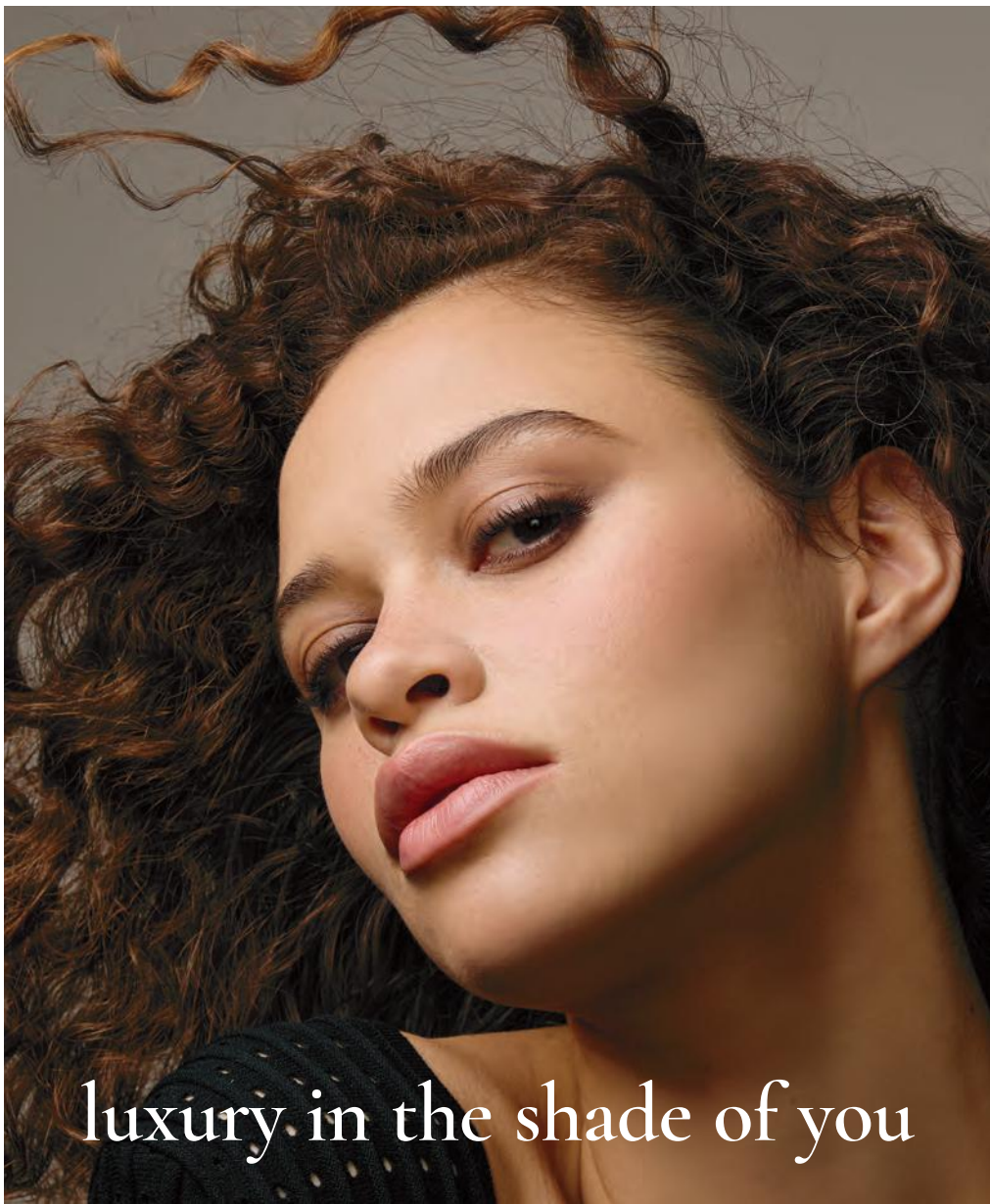

luxury in the shade of you

fmg Cashmere Cream Concealer

Long-wearing formula helps to camouflage dark circles, acne and uneven skin tone. With hyaluronic acid and collagen. Full-coverage. Matte finish. Formulated without parabens, phthalates, talc and fragrance. .21 oz. net wt. reg. \$17

\$13

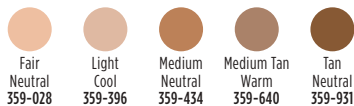

Featured shades:
fmg Cashmere Cream
Concealer in Medium
Neutral and 24 Hour
Foundation in Cappuccino.



fmg Cashmere Compact Powder Foundation*

Shine-control formula can be used wet or dry. Buildable medium-to-full coverage. Matte finish. With antioxidant botanicals. Sponge applicator. Formulated without parabens, phthalates and sulfates. .40 oz. net wt. reg. \$36

\$30

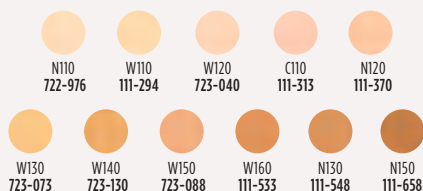

fmg Cashmere 24 Hour Concealer*

24 hours of comfortable, breathable wear. Full coverage. Soft-focus matte finish. Visibly corrects dark circles and imperfections. With antioxidant botanical extracts. Water-resistant. Doe-foot applicator. Formulated without parabens, phthalates and sulfates. .20 fl. oz. reg. \$22

\$16

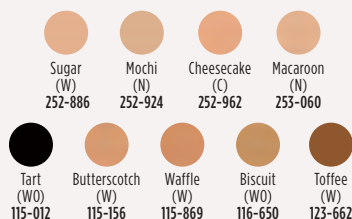

fmg Cashmere 24 Hour Foundation*

24 hours of comfortable, breathable wear. Full, flexible coverage. Soft-focus matte finish. Visibly blurs pores and fine lines for a smoother complexion. With antioxidant botanical extracts. Water-resistant. Doe-foot applicator. Formulated without parabens, phthalates and sulfates. 1 fl. oz. reg. \$32

\$24.50

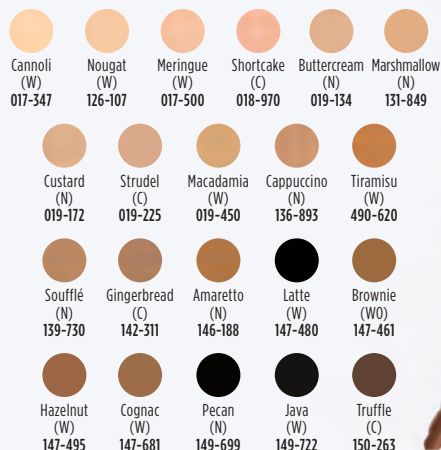

*Available in Cool (C), Neutral (N), Warm (W) and Warm Olive (WO) undertones.

a makeup skinnovation



fmg Cashmere Multi-Peptide Eyeshadow Primer

Keeps eyeshadow in place and intensifies the color. Skin-loving ingredients help to reduce the appearance of fine lines and visibly plump and strengthen the skin barrier. Sheer formula with Matrixyl 3000 peptide blend, hyaluronic acid, collagen and panthenol. Formulated without parabens and talc. .31 oz. net wt. **906-385** reg. \$22

\$18



fmg Cashmere Under Eye Primer

Helps diminish the look of dark circles and fine lines. With caffeine, green tea extract and vegan collagen. Formulated without parabens, phthalates and fragrance.

.317 oz. net wt. **010-429**
reg. \$24

\$19



fmg Cashmere Multi-Peptide Face Primer

Preps skin. Revitalizing ingredients help to smooth the appearance of fine lines and pores and visibly plump and strengthen the skin barrier. Sheer gel formula with Matrixyl 3000 peptide blend, hyaluronic acid, collagen and niacinamide. Formulated without parabens, talc and fragrance. 1 fl. oz. **739-284** reg. \$23

\$19



**fmg GLOKOLOR
Hybrid Face Primer**
Softens the appearance
of imperfections. With aloe
vera, agave and algae
extracts. Formulated
without parabens
and sulfates. 1 fl. oz.
787-637
reg. \$25

NOW \$14.99

**fmg GLOKOLOR
Hybrid Face Mist**
Instant boost of moisture
to refresh skin. With
aloe vera, agave and
algae extracts.
Formulated without
parabens and sulfates.
2.7 fl. oz. **787-599**
reg. \$25

NOW \$14.99

**fmg GLOKOLOR
Lip Serum Pencil**
Refreshes and smooths
lips. With peppermint
and argan oils.
Formulated without
parabens and fragrance.
.06 oz. net wt.
787-508
reg. \$20







NOW \$11.99



fmg Glimmer Matte Lipstick
Vivid color. Velvety feel. Featherlight non-drying formula with pomegranate extract. Buildable medium-to-full coverage. Matte finish. Formulated without parabens, talc, sulfates and phthalates.
.10 oz. net wt. reg. \$12
\$8.99



Featured shade: Chili.

- | | | | | | |
|---|---|---|---|---|---|
|  |  |  |  |  |  |
| Sunset Mauve
171-360 | Terra Nova
171-340 | Garnet Sky
171-393 | Wild Orchid
171-431 | Willow
171-450 | Chili
171-355 |





























power up your lips

fmg Glimmer Satin Lipstick

Lightweight creamy formula with pomegranate extract. Buildable coverage. Satin finish. Formulated without parabens and sulfates. .10 oz. net wt. reg. \$12

\$8.99

 Wild Cherry 449-708	 Blaze 896-880	 Constellation (Shimmer) 449-731
 Poppy 897-651	 Aster 448-769	 Desert Moon 449-803
 Twilight 449-822	 Cyclone 890-566	 Sierra Sunset 890-805
 Plum Blossom 449-765	 Dahlia 726-350	 Rose Angel 897-939
 Wildflower 898-040	 Eclipse 448-740	 Tulip 449-712
 Violet Night 898-548	 Stellar 726-550	 Honeyflower 726-531
 Windstorm 883-845	 Equinox 449-818	 Luna 895-170
 Wildrose 898-533	 Aurora 726-584	 Hibiscus 898-021
 Celestial 895-352	 Morning Glory 449-750	



Featured shade: Blaze.



fmg Glimmer Birthday Balm Lip Crayon

Sheer, soft shine formula with non-GMO shea butter. Formulated without parabens and gluten. .1 oz. net wt. reg. \$15

\$11.99 each

				
Private Party 949-990	Cupcake 950-000	Glammed Up 953-268	VIP 951-265	Lovin' Life 698-867
				
Birthday Suit 375-706	PYT 375-691	Surprise! 375-710	Fine Wine 375-725	Birthday Post 375-730





TPSY Forever Lip Marker

Vibrant long-wearing formula with castor and sunflower oils. Matte finish. Formulated without parabens, sulfates and phthalates.

.08 fl. oz.

reg. \$17

NOW \$9.49



Cherry Crush
481-400



Pink Fizz
481-706



Plum Jam
481-873



Crazy Rabbit
495-292



Felt Pink
495-240



Sour Candy
495-254



TPSY Drunk Shiny Lip Oil

Glossy formula with jojoba, argan and castor oils. Formulated without parabens, sulfates, phthalates and talc. .13 oz. net wt.

reg. \$17

NOW \$9.49



Love Galore
495-197



My Boo
495-216



fmg LOVE Lip Butter

Sheer, high-shine formula with cupuaçu seed butter, mango extract, and apricot kernel and olive fruit oils. Buildable coverage. Formulated without parabens, sulfates and phthalates.

.09 oz. net wt. reg. \$18

\$13.99



Love Affair
063-242



Pucker Up
063-128



Tease
063-132



Secret Crush
063-147



Rendezvous
063-166



Flirtatious
063-219



fmg Glimmer Lip Conditioner

Leaves dry, cracked lips feeling soft and smooth. With mango seed butter, vitamin E, and jojoba and sunflower seed oils. Formulated without parabens, sulfates, phthalates and talc.

.12 oz. net wt. **794-578**

reg. \$12

\$8.99



at first blush...

Featured shade:
fmg Glimmer Be Blushed Cheek Color
in Tropical Peach.

fmg Glimmer Be Blushed Cheek Color

Creamy formula with vitamin E. Buildable coverage. Dewy finish. Formulated without parabens, phthalates and fragrance.

.14 oz. net wt. reg. \$15

\$11.99



fmg Glimmer Powder Blush

Weightless formula with ultrafine pearl and vitamin E. Buildable coverage. Matte finish. Formulated without parabens, phthalates and fragrance. .28 oz. net wt. reg. \$14

\$10.99



fmg Glimmer Powder Illuminator

Lightweight buildable formula with vitamin E. Radiant finish. Formulated without parabens, phthalates and fragrance. .35 oz. net wt. reg. \$14

\$10.99

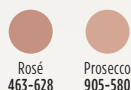

fmg Glimmer Lip & Cheek Stain

Highly pigmented, long-wearing gel formula. Brush-tip applicator. Transfer-proof. Formulated without parabens and fragrance. .19 fl. oz. reg. \$17

NOW \$9.49

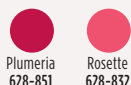

fmg Colors of LOVE Glow Balm Duo Illuminating Stick

Sheer formula with blend of pomegranate extract, mango and shea butter, vitamins E and C, and avocado oil. Soft, pearlescent finish. Formulated without parabens, phthalates and fragrance. .28 oz. total net wt.

924-573 reg. \$22

\$16.99



nail the trend

fmg Glimmer Nail Lacquer

Nail-strengthening, long-wearing, no-chip formula. Gel-like cushion texture. Formulated without parabens and phthalates.
.4 fl. oz. reg. \$12

\$8.99

SATIN
Cool Comet
602-830

SATIN
Full Moon Flush
018-730

SATIN
High Magnitude
Mauve 018-840

SATIN
Lunar Tan
602-753

SATIN
Supernova
Red 018-267

SATIN
Night Sky Berry
602-658

SATIN
Lost Galaxy
Plum 598-911

SATIN
Black Hole
Burgundy
018-286

METALLIC
Meteorite Rose
019-369

METALLIC
Golden Galaxy
019-354

Featured shades: Lunar Tan and Full Moon Flush.

fmg Glimmer Nail Air Dry Drops

Need a fast finish?
Accelerate your dry time
with just a drop or two!
Helps prevent smudges
and nicks. Formulated
without phthalates,
sulfates, parabens,
toluene, formaldehyde
and camphor. .4 fl. oz.
612-913 reg. \$13

\$9.99



fmg Glimmer Nourished Nail Cuticle Oil

Nourishing treatment for dry,
damaged cuticles. Fortified
with safflower oil to help
restore and condition nails
and cuticles. Formulated
without phthalates,
sulfates, parabens, toluene,
formaldehyde and camphor.
.4 fl. oz. **612-894** reg. \$13

\$9.99



fmg Glimmer Nail Lacquer Eraser Pen

For a clean and
perfected mani.
Won't dry out nails
or cuticles. Formulated
without parabens and
phthalates. .135 fl. oz.
704-443 reg. \$12

\$8.99



fmg Glimmer Nail Base & Top Coat

Two-in-one base and
top coat primes and
shields nails. Glossy
finish. Formulated
without parabens
and phthalates.
.4 fl. oz. **018-161**
reg. \$12

\$8.99



Featured shades:
fmg Raise A Glass Nail Lacquer
in Flushed and Bubbly.

LIMITED EDITION

fmg Glimmer Raise A Glass Nail Lacquer

High-performance formula
glides on smoothly and
evenly for lasting color that
does not chip. Helps keep
nails strong and nourished.
Formulated without
phthalates, sulfates,
parabens, toluene,
formaldehyde and
camphor. reg. \$12

NOW \$6.49



LIMITED EDITION

fmg Glimmer Glitz A-Peel Nail Lacquer

Glittery quick-dry formula.
Just peel off for fuss-
free removal. No harsh
acetone or remover needed.
Glossy finish. Formulated
without parabens, toluene,
formaldehyde and camphor.
.4 fl. oz. reg. \$13

NOW \$6.49

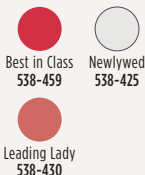

brush with greatness

fmg Complexion Blending Brush

Dual-ended: Rounded buffing foundation brush and concealer brush.

6½" L. Synthetic bristles.

933-210 reg. \$23

\$17.99

fmg Precision Eye Brush

Dual-ended: Pointed pencil brush and angled eyeliner brush. 5¼" L. Synthetic bristles.

933-187

reg. \$15

\$11.99

fmg Eyeshadow Blending Brush

Dual-ended: Crease brush and allover eyeshadow brush.

6" L. Synthetic bristles.

933-320

reg. \$15

\$11.99

fmg Blush & Contour Brush

Dual-ended: Angled contour brush and tapered, oval blush brush. 7¼" L. Synthetic bristles.

933-259

reg. \$22

\$16.99



fmg Makeup Remover Wipes

With vitamin E and aloe, chamomile, cucumber, marshmallow root and oat extracts. Resealable pack of 24 wipes. Formulated without parabens, gluten, sulfates, phthalates and fragrance. 333-867 reg. \$10

\$7.99



fmg Vanity Organizer

Four compartments with two removable inside dividers, three outer pockets and lattice elastic straps. Folds for easy storage. 9½" L x 6" W x 5" H. Polyester. Imported. 022-816 reg. \$30

\$23.99



fmg Oil Rewind Roller Ball

Reusable 360° rotating volcanic-stone roller instantly absorbs oil and grease without disturbing makeup. 3" L x 1" W. Plastic handle, protective cap. Imported.

508-294 reg. \$18

\$13.99



fmg Set & Fix Spray

Controls oil and helps keep makeup smudge-proof. Non-greasy, non-sticky. Formulated without parabens, sulfates, phthalates and silicones.

1.7 fl. oz. 416-707 reg. \$15

\$9.99



fmg Express Makeup Brush Wash

Easily removes dirt, oil and makeup. With aloe vera and green tea extract. Formulated without alcohol and sulfates.

1 fl. oz. 141-368 reg. \$14

\$10.99



fmg Flawless Complexion Sponge

Dual-ended: All-over makeup application rounded end, and contouring and concealing flat end.

2½" L x 1½" W. 100% PU, latex-free. 140-160 reg. \$10

\$7.99



fmg Kabuki Brush

Soft, angled brush for pressed or loose powder formulas. Retractable with protective cap. 3¾" L x 1" diam.

Synthetic bristles. 732-370 reg. \$19

\$14.99



Daily Beauty Tools Tweezers

Amp up your beauty routine with angled tweezers. Stainless steel. 3½" L.

747-020 reg. \$4

\$2.99



fmg Waterproof Lip & Eye Makeup Remover

Dual-layer oil and water remover leaves skin fresh and clean. With ether, silicone, hydrocarbon and ester oils. Formulated without mineral oil, tar, talc and parabens.

3.7 fl. oz. 352-243 reg. \$12

\$7.99



fmg Moisturizing Eye Makeup Remover Lotion

Cleans, refreshes and moisturizes as it whisks away eye makeup. Formulated without parabens, sulfates and phthalates. 2.5 fl. oz.

037-978 reg. \$8

\$5.99



fmg Unready Makeup Remover Cloth

Dual-sided. Reusable and travel-friendly. 100% polyester. 9½" sq. Machine wash and dry. Imported.

230-176 reg. \$14

\$9.99



The Crème Shop
How Do Eye Look? - Ready Under Eye Patches
For Depuffing & Brightening

15 minutes is all it takes to hydrate, depuff and give eyes a vibrant look to take on the day with our fierce patches. With hyaluronic acid, vitamin C and caffeine to help hydrate and perk up puffy, fatigued eyes. .14 fl. oz. (1 pair). **717-880** reg. \$5

\$4



The Crème Shop
Be Juicy Skin Corgi Animated Face Mask
 Helps smooth rough, dry, dull skin. Niacinamide-infused sheet mask helps reduce the appearance of bumps, blemishes and hyper-pigmentation. Formulated without parabens and sulfates.

Each, .88 oz. net wt. **723-475**
 reg. \$12

\$10 set of 3



The Crème Shop
Vitamin C Gelee Mask Overnight Treatment
 Work on your glow while you catch some z's. A gelée mask fortified with vitamin C helps boost luminosity, correct discoloration and improve skin tone. Formulated without parabens and sulfates.

2.36 oz. net wt. **768-590**
 reg. \$18

\$15



The Crème Shop
Juicy Makeup Removing Wipes - Narwhal
 Say good-bye to dirt, oil and waterproof makeup in a swipe! Rose water-infused wipes refresh, cleanse and hydrate your skin — with help from our adorable pal, Narwhal. Suitable for sensitive skin. Formulated without parabens, sulfates, phthalates and alcohol. 60 wipes. **423-557** reg. \$10

\$8



The Crème Shop
Brilliant-C Glow Multi-Balm
 Easy-to-use stick balm triples as a moisturizer, primer or lip balm for a natural, dewy glow. With vitamin C and niacinamide. Helps minimize and smooth the appearance of pores, brightens the appearance of dark spots and clarifies the look of skin with each use. Formulated without parabens and sulfates. .3 oz. net wt. **723-399** reg. \$24

\$20



The Crème Shop
Aqua Cure Intense Hydration Multi-Balm
 Easy-to-use stick balm triples as a moisturizer, primer or lip balm. With hyaluronic acid, jojoba oil and aloe extract. Delivers a cooling effect with deep hydration and helps improve the look of skin with each use. Formulated without parabens and sulfates. .3 oz. net wt. **723-403**
 reg. \$24

\$20



THE FUN STARTS HERE

Welcome to the
cosmic cutie-verse of

The Crème Shop

Discover the enchanting world of
playful collections with the sweetest
products at the sweetest prices to
enhance the beauty you already have.

Cruelty-free

Paraben- and Sulfate-free

100% Inclusive



The Crème Shop Go Bananas! Banana Powder

Brightening and correcting setting powder helps
eliminate dark circles, blurs imperfections. Smooths
complexion without clogging pores. With grape seed,
coconut and argan oils and camellia flower extract.

Soft matte finish. Banana scented. Formulated
without parabens. .53 oz. net wt. **717-875** reg. \$17

\$14



The Crème Shop Lip Oil Elixir

Lightweight lip oil elixir creates a candy-like glaze
effect. Lips look supple and moisturized with the
perfect hint of tint. Infused with jojoba oil to help
promote naturally soft lips. Glossy finish.

.19 oz. net wt. reg. \$15

\$12



The Crème Shop Glossy 12 HR+ Lip Stain

An ultra-moisturizing lip stain infused with
sunflower seed oil and glycerin. Has a lightweight,
glossy finish that lasts for 12+ hours. Leaves lips
feeling soft and moisturized. .19 oz. net wt.

reg. \$15

\$12

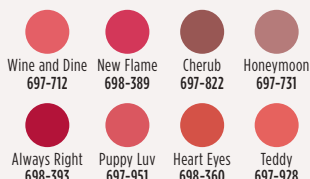

WE'VE GOT CHARACTER

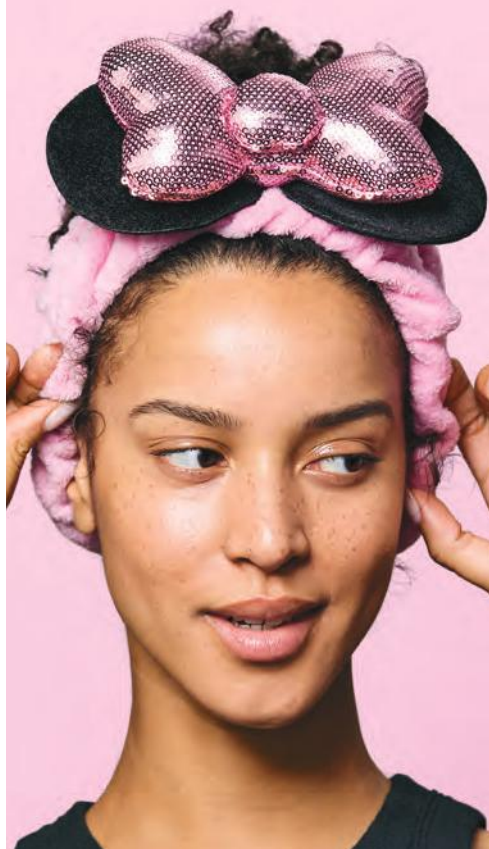

The Crème Shop x Disney 3D Teddy Headyband™ in "Princess Pink"

The perfect beauty accessory for a true Disney lover. Super-soft plush headband that holds your hair back and keeps it in place while you cleanse your face or apply cosmetics. One size.

Polyester, polyurethane, latex. 7½" L x 3" W.

Imported. **723-460**
reg. \$17

\$14



The Crème Shop x Hello Kitty Perfect Pink Travel Case

The cutest pouch to pack all your essentials and beauty faves in! Sanrio's Hello Kitty character adds an adorable touch to this vibrant, travel-friendly case crafted with soft, vegan faux leather. Zipper closure. Easy to clean. Polyvinyl chloride, polyurethane, iron. 10" L x 3½" W x 7½" H. Imported. **717-928** reg. \$24

\$20



The Crème Shop x Disney Mickey Mouse and Minnie Mouse Travel Pouch

Add a little Disney magic to your day with the perfect travel pouch featuring none other than Mickey Mouse and Minnie Mouse, crafted in vegan faux leather. An adorable way to store and carry your everyday essentials, makeup and more. Zipper closure. Easy to clean. Polyvinyl chloride, polyester, iron. 7" L x 4" W x 5" H. Imported. **721-893**

reg. \$27

\$22



**The Crème Shop x Hello Kitty
Macaron Lip Balm**

Adorable Hello Kitty lip balm in a unique macaron shape. Creamy balm infused with smoothing vitamin E in crowd-favorite flavors. Leaves your lips soft, moisturized and nourished. Formulated without parabens and sulfates.

Each, .26 oz. net wt.
reg. \$11

\$9 each



**The Crème Shop x Keroppi
Macaron Lip Balm**

Sanrio's popular Keroppi character delivers the charm with this adorable lip balm in a unique macaron shape. Creamy balm infused with smoothing vitamin E in green apple flavor. Leaves your lips soft, moisturized and nourished. Formulated without parabens and sulfates.

.26 oz. net wt. **717-913** reg. \$11

\$9



**The Crème Shop x Hello Kitty
Teddy Bear Macaron Lip Balm**

Adorable Hello Kitty lip balm in a unique macaron shape. Creamy balm infused with smoothing vitamin E in white chocolate flavor. Leaves your lips soft, moisturized and nourished. Formulated without parabens and sulfates. .26 oz. net wt.

717-966
reg. \$11

\$9



**The Crème Shop x Hello Kitty
Moisture Remedy Macaron Lip Balm**

Adorable Hello Kitty lip balm in a unique macaron shape. Creamy balm infused with smoothing vitamin E and shea butter in fresh and sweet strawberry rose latte flavor. Leaves your lips soft, moisturized and nourished. Formulated without parabens and sulfates. .26 oz. net wt.

717-932 reg. \$11

\$9

**The Crème Shop x Gudetama
Handy Dandy Cream**

Sanrio's eggcellent Gudetama character adds some cute tude to our hand cream. Made with shea butter and vitamin E to make your hands soft and perfect for holding! Fragrance notes of peach add a fruity touch. 1.69 oz. net wt.

721-908 reg. \$12

\$10



cause a stir

NEW

woody fougère

Black Suede The Blend

Eau de Toilette

A spirited mix of daring,
masterfully crafted notes.

3.4 fl. oz. 433-865 reg. \$25

\$19.99

AVON
BLACK SUEDE
THE BLEND
LE MÉLANGE

Top: Juniper, Violet Leaves,
Aged Rum-Soaked Casks, Lemon
Mid: Smoky Leather,
Davana, Lavender
Dry: Cedarwood,
Patchouli, Vanilla, Vetiver,
Spicy Woods

effortlessly
cool

fresh aromatic

Black Suede Eau de Toilette
Bergamot, leather and
oakmoss.

3.4 fl. oz. 908-703 reg. \$24
\$17.99



Black Suede Bar Soap
3.17 oz. net wt. 495-565 reg. \$6
NOW \$2.99



Black Suede Hair & Body Wash
5 fl. oz. 230-200 reg. \$8
\$5.99



fresh aromatic

Wild Country Cologne

Lavender, coriander seed and sandalwood. 3 fl. oz. **086-466** reg. \$24

\$17.99

Packaging may vary.



**Wild Country
Aftershave Splash**

4 fl. oz. **366-432**
reg. \$16

\$12.99



Wild Country Hair & Body Wash

5 fl. oz. **215-188**
reg. \$8

\$5.99



Wild Country Bar Soap

3.17 oz. net wt. **495-570**
reg. \$6

NOW \$2.99

**BACK BY
POPULAR DEMAND!**



fresh aromatic

Alpha Eau de Toilette

Verbena, cardamom and cedarwood.

3.4 fl. oz. **088-598** reg. \$35

\$26.99



fresh aromatic

Perceive Cologne

Citrus, sage and cedarwood.

3.4 fl. oz. **194-550** reg. \$30

\$22.99



woody fougère

Studio 1886 Gentleman Eau de Toilette

Geranium, black pepper and cedarwood. 1.7 fl. oz. **708-750** reg. \$50

\$39



**Studio 1886 Gentleman
Aftershave Lotion**

6.7 fl. oz. **708-927**
reg. \$24

NOW \$13.49

captivate at a
single glance



woody fougère

Mesmerize Black Eau de Toilette
Pepper, nutmeg and tonka bean. 3.4 fl. oz.
305-667 reg. \$30
\$22.99

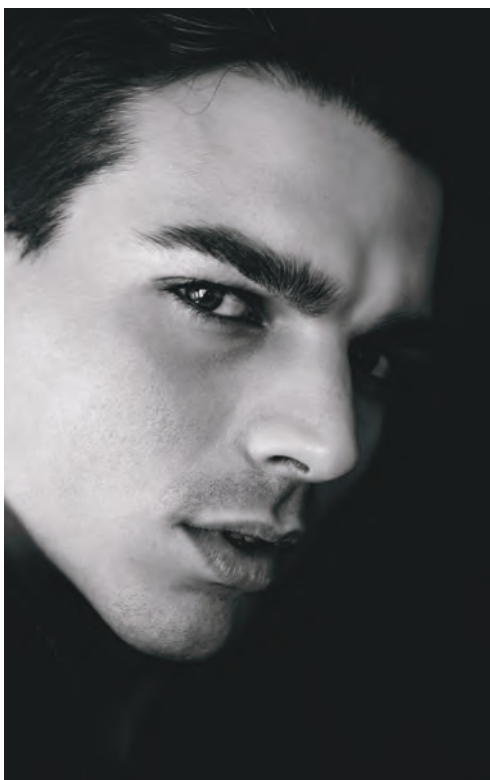

fresh aromatic

Mesmerize Cologne
Bergamot, cardamom and amber.
3.4 fl. oz. 871-458 reg. \$30
\$22.99

INTRODUCING AVON MOMENTS

A provocative new fragrance collection that evokes the powerful allure of unforgettable memories sweetened with the hopeful anticipation for a moment yet to be written.



Avon Moments Body Wash

Richly lathering formula leaves skin feeling cleansed and beautifully scented.
Each, 7.7 fl. oz.

Remember That Night 196-768

Out On A Limb 196-442

Day Dreamer 196-844

reg. \$17

\$12.99 each

ALL NEW

amber floral

Out On A Limb Eau de Toilette

Believe in yourself. Take that leap of faith and go for bold with daring notes that unleash your spirit.

1.7 fl. oz. **196-112**

reg. \$32

\$24.99

Top: Spicy Cardamom, Leaf Green, Violet, Lilac
Mid: Jasmine, **Honey Mimosa Flower**, Freesia, Muguet
Dry: Tonka Bean, Musk, **Powdery Vanilla**

amber floral

Remember That Night Eau de Toilette

It was the best night of your life! Memories come flooding back with each seductive note. 1.7 fl. oz.

196-662 reg. \$32

\$24.99

Top: Bergamot, Sparkling Grapefruit, Orange, Pear
Mid: **Opulent Jasmine**, Neroli
Dry: **Seductive Amber**, Musk, Vanilla

fruity floral

Day Dreamer Eau de Toilette

It's a beautiful day for a daydream. Explore your wildest fantasies with imaginative notes that bask in sweet reverie.

1.7 fl. oz. **196-772**

reg. \$32

\$24.99

Top: **Quince**, Grapefruit, Apple
Mid: Jasmine, **Dewy Iris**, Muguet, Freesia
Dry: Soft Musk, Amber, **Cedarwood**, Sandalwood

every
MOMENT
tells a story





soft floral

LYRD Honeysuckle Blossom Eau de Parfum

Apple blossom, honeysuckle nectar and vanilla orchid. 1.7 fl. oz.

167-270 reg. \$30

\$24



LYRD Peony Rosé Hair and Body Mist*

Lightweight formula envelops you in a soft cocoon of scent with notes of peony petals, pink currant and sheer musk. Leaves hair with a subtle, healthy-looking shine. 3.25 fl. oz.

167-212 reg. \$18

\$14.99



LYRD Honeysuckle Blossom Hair and Body Mist*

Lightweight formula envelops you in a soft cocoon of scent with notes of apple blossom, honeysuckle nectar and vanilla orchid. Leaves hair with a subtle, healthy-looking shine. 3.25 fl. oz.

167-231 reg. \$18

\$14.99

a touch of vanilla.
a caress of roses.



NEW

amber floral

LYRD Vanilla Rose Eau de Parfum

Warm familiar notes evoke sweet memories,
wrapping you in a creamy, intoxicating embrace.
1.7 fl. oz. 094-020 reg. \$42

\$35

Top: Peach, Coconut, Rhubarb
Mid: Dewy Roses, Comforting Vanilla, Aquatic Marine Accord
Dry: Cashmere Musk, Amber, Cedarwood



NEW

**LYRD Vanilla
Rose Travel Spray**
.3 fl. oz. 505-128

reg. \$18

\$14.99

wildly indulgent. simply sublime.

amber floral

LYRD Sultry Orchid
Eau de Parfum
Pink saffron, red
orchid and warm
amber. 1.7 fl. oz.
892-960 reg. \$42
\$35



LYRD
Sultry Orchid
Travel Spray
.3 fl. oz.
612-799
reg. \$18
\$14.99



fresh green floral

LYRD
Coastal Lotus
Eau de Parfum
Sparkling
mandarin, island
gardenia and lotus
flower. 1.7 fl. oz.
869-906 reg. \$42
\$35



fruity floral

Live Out Loud #4U
Eau de Parfum
 Mandarin, peach
 blossom and vanilla.
 1.7 fl. oz. **735-968**
 reg. \$40
\$30



soft floral

Today Eau de Parfum
 Magnolia blossoms,
 hibiscus petals
 and silk musk.
 1.7 fl. oz. **490-855**
 reg. \$40
\$30



fruity floral

Live Out Loud
Eau de Parfum
 Strawberry, mimosa
 and vanilla. 1.7 fl. oz.
142-000 reg. \$40
\$30



fruity floral

Live Out Loud Solar Vibes
Eau de Parfum
 Bergamot, coconut water and
 fluffy marshmallow. 1.7 fl. oz.
835-822 reg. \$40
\$30

fruity floral

Far Away Bali Eau de Parfum
Grapefruit, salted tuberose and
amber. 1.7 fl. oz. **451-389**
reg. \$25
\$19.99



fruity floral

Far Away Infinity Eau de Parfum
Bergamot, jasmine sambac and
sandalwood. 1.7 fl. oz. **318-481**
reg. \$25
\$19.99



amber floral

Far Away Gold Eau de Parfum
Ylang-ylang, jasmine and vanilla.
1.7 fl. oz. **685-727**
reg. \$25
\$19.99

a wanderlust for the exotic

amber floral

Far Away
Eau de Parfum
1.7 fl. oz. 685-712
reg. \$25
\$19.99

Top: Bergamot,
Freesia, Peach
Mid: Jasmine Absolute,
Ylang-Ylang, Orange
Blossom
Dry: Vanilla
Absolute, Musk,
Enticing Amber





woody floral

Haiku Sunrise Eau de Parfum

Coconut water, rhubarb and cedarwood. 1.7 fl. oz. **091-500**
reg. \$25

\$19.99



fresh green floral

Haiku Reflection Eau de Parfum

Water accord, acacia blossom and amber wood. 1.7 fl. oz. **617-657**
reg. \$25

\$19.99

fresh green floral

Haiku Eau de Parfum

Yuzu, muguet and blonde woods. 1.7 fl. oz.
521-170 reg. \$25

\$19.99



a serene
garden of pure
bliss

FRAGRANCE

fresh green floral
Haiku Kyoto Flower
Eau de Parfum
1.7 fl. oz. 144-352 reg. \$25
\$19.99

Top: Violet Leaf, Spicy Pink
Pepper, Dewy Pear, Freesia
Mid: White Peony,
Rose, Elegant Tuberose,
Orange Blossom
Dry: Soft Cotton Musk, Warm
Sandalwood, Addictive Amber





woody floral

Imari Amor Eau de Parfum

Black currant, orris and warm musk.

1.7 fl. oz. **762-573** reg. \$25

\$19.99



amber floral

Imari Seduction Eau de Toilette

Wild berries, purple orchid and patchouli.

1.7 fl. oz. **452-897** reg. \$25

\$19.99

embrace your desire

amber floral

Imari Eau de Toilette

Bergamot, jasmine and
amber. 1.7 fl. oz. **871-496**

reg. \$25

\$19.99



soft floral
Rare Pearls
 Eau de Parfum
 Magnolia, white pepper
 and rosewood.
 1.7 fl. oz. **761-615**
 reg. \$25
\$19.99



amber floral
Rare Gold Eau de Parfum
 Mandarin zest, ylang-ylang and amber.
 1.7 fl. oz. **933-115** reg. \$25
\$19.99



fruity floral
Rare Amethyst Eau de Parfum
 Plum, violet and sandalwood.
 1.7 fl. oz. **933-062** reg. \$25
\$19.99

layering essentials

**Far Away
Body Scrub
& Wash**
6.7 fl. oz.
143-360
reg. \$15

**NOW
\$7.99**



**Far Away Hair
and Body Mist**
3.25 fl. oz.
572-536
reg. \$18

NOW \$10.99



**Far Away
Body Lotion**
6.7 fl. oz.
082-881
reg. \$13

\$9.99



**Rare Pearls
Hand
Cream**
2.5 fl. oz.
364-827
reg. \$7
\$5.99



**Far Away
Hand Cream**
2.5 fl. oz.
364-850
reg. \$7
\$5.99



**Rare Pearls
Body Lotion**
6.7 fl. oz.
082-915
reg. \$13
\$9.99



**Rare Pearls
Hair and Body
Mist**
3.25 fl. oz.
572-851
reg. \$18

**NOW
\$10.99**



Haiku Hair and Body Mist
3.25 fl. oz. **572-574**
reg. \$18
NOW \$10.99



Haiku Hand Cream
2.5 fl. oz. **364-808** reg. \$7
\$5.99



Haiku Body Lotion
6.7 fl. oz. **447-820**
reg. \$13
\$9.99



Haiku Body Scrub & Wash
6.7 fl. oz.
143-208
reg. \$15
NOW \$7.99



soft floral

Topaze Cologne

Jasmine, rose
and sheer musk.
1.7 fl. oz.
735-217
reg. \$18
\$14.99



soft floral

Timeless Cologne

Cardamom,
jasmine and
patchouli.
1.7 fl. oz.
037-930
reg. \$18
\$14.99



woody floral

Night Magic Cologne

Neroli, jasmine
and musk.
1.7 fl. oz.
168-682
reg. \$18
\$14.99



soft floral

**Sweet Honesty
Cologne**

Lily of the valley, soft
rose and cedarwood.
1.7 fl. oz.
901-861
reg. \$18
\$14.99



soft floral

Odyssey Cologne

Tuberose,
ylang-ylang and
oakmoss. 1.7 fl. oz.
900-391
reg. \$18
\$14.99



amber floral

Candid Cologne

Bergamot, tuberose
and patchouli.
1.7 fl. oz.
038-295
reg. \$18
\$14.99



fresh green floral

Free O₂ Eau de Toilette

White peach tea,
honeysuckle and musk.
1.7 fl. oz.
490-840
reg. \$18
\$14.99

always beautiful

soft floral

Dreamlife Cologne

A magical blend perfect for every fantasy. 1.7 fl. oz.
236-227 reg. \$18

\$14.99

Top: **Mimosa Flower**,
Hyacinth, Apricot
Mid: **Aspirational Rose**,
Ylang-Ylang, Vanilla
Dry: Patchouli, Sandalwood,
Glowing Amber



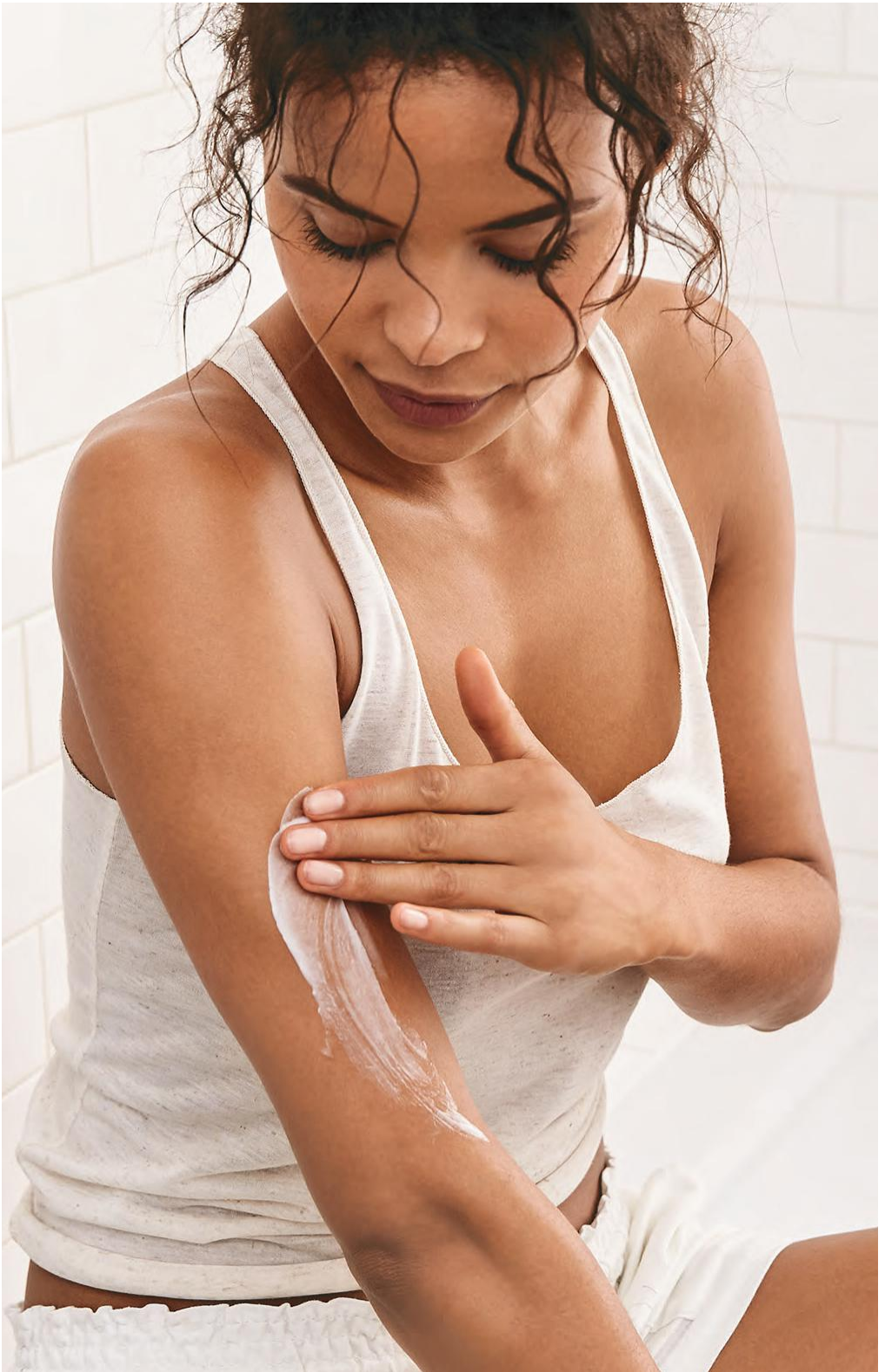

scented softness



Night Magic
738-766

OUR BELOVED SCENTS NOW IN THE CLASSIC AVON JAR

Perfumed Skin Softener
Moisturizing formula leaves skin soft and scented.
Each, 5 fl. oz.
reg. \$7
\$4.99 each



Far Away
049-246



Timeless
739-155



Odyssey
739-762



Candid
739-160



Haiku
738-694



Imari
738-751



Sweet Honesty
740-246

Which ORGANIST shampoo is right for you?

DRY, DAMAGED HAIR?



NOURISH + MOISTURIZE WITH **RICE WATER**



FINE HAIR?



REVITALIZE + STRENGTHEN WITH **ROSEMARY + MINT**



OILY SCALP + HAIR?



CLARIFY + PURIFY WITH **APPLE CIDER VINEGAR**



Organist Rice Water | *nourishing*

- a time-honored Asian beauty secret
- rich in amino acids, vitamins B and E and minerals
- helps reduce breakage and split ends to smooth hair and improve shine and manageability



add moisture to dry, damaged hair
for a healthy-looking shine

CLEANSE

Damage Care Shampoo

With biotin, ceramide, protein and 17 amino acids to deeply nourish each strand, restoring strength and resilience. Enriching rice water helps transform dry hair into a silky mane. 16.9 fl. oz.

381-803 reg. \$19

\$14.99

TREAT

Damage Care Treatment

Perfect for hair in need of hydration and repair. Biotin, protein and 17 amino acids help nourish each strand from within. Hyaluronic acid and collagen help smooth hair for resilience and softness. 6.7 fl. oz.

381-860 reg. \$19

\$14.99



jasmine
and
freesia
scent

Nourishing
Oil Layer

Hydrating
Essence Layer



BEFORE

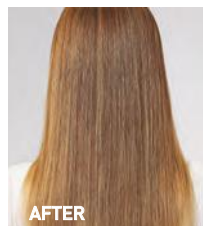

AFTER

nourish + hydrate
hair with an uplifting
fragrance mist

Moisture Replenish Hair Mist

Two-layer mist: a hydrating essence plus five plant oils, including jojoba and argan oils, for deep moisturization. Rice water, biotin, ceramide, protein and amino acids help revitalize, nourish and soften dry, damaged hair. Shake well before use. Use on damp or dry hair. Fresh floral scent. 2.7 fl. oz. **381-985** reg. \$24

\$18.99

Images show results using Organist Rice Water Moisture Replenish Hair Mist as directed. Mist was applied multiple times on dry hair. Minimal styling for consistency. Results may vary.

FOR BODY

With **antioxidants** ideal for helping to moisturize dry skin

CLEANSE

Nourishing Body Wash

With soap derived from olive oil. Contains panthenol and hyaluronic acid. Helps skin appear soft and moisturized. 16.9 fl. oz. **382-097** reg. \$19

\$14.99

NOURISH

Nourishing Body Milk

With plant-derived moisturizer and plant-derived oil (squalane) to help hydrate and nourish dry skin. Easily absorbed. Nongreasy. 10 fl. oz. **382-336** reg. \$19

\$14.99



Organist **Rosemary + Mint** | *strengthening*

- helps hydrate the scalp, soothe irritation and stimulate hair growth so your mane looks thicker and fuller
- rich in antioxidants to help prevent damage of follicles that leads to hair loss

healthy-looking hair starts at the scalp

CLEANSE

Rosemary Mint Strengthening Shampoo + Conditioner

With rosemary and biotin,
to help to keep scalp
and hair looking healthy.

Refreshing, cooling
peppermint helps scalp
feel revitalized.

Each, 16.9 fl. oz.

Shampoo 542-974

Conditioner 542-993

reg. \$19

\$14.99 each

THICKEN

Rosemary Mint Scalp Strengthening Tonic

With rosemary, mint,
biotin and caffeine.

Scalp feels nourished
and revitalized with
a cooling sensation.

Hair looks fuller,
thicker, stronger.

5 fl. oz. **544-427**

reg. \$24

\$18.99



OVER
80%
SAW HEALTHIER
HAIR IN
ONE WEEK*

nourishing
with rosemary oil

thickening
with biotin

cleansing
with mint



visibly strengthen hair from the roots

Rosemary Mint Hair Strengthening Oil

2-in-1 daily-use oil for hair and scalp. With essential oils, 99% derived from plants, plus biotin. Rosemary and mint blend. Hair feels fortified, nourished and refreshed. 2 fl. oz.

542-845 reg. \$24

\$18.99

*Evaluated by Ellead (HUT Study), Organist Rosemary Mint Hair Strengthening Oil when used with Organist Rosemary Mint Shampoo, Conditioner, Tonic.

FOR HAIR & BODY

Gua Sha Scalp Massager

For scalp, neck and body. Helps improve circulation for visibly strong, healthy hair. 100% wood.

542-960 reg. \$24

\$18.99

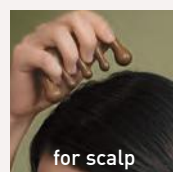

for scalp

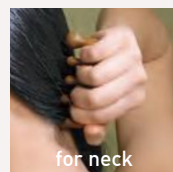

for neck

strengthen your body's
moisture barrier

Rosemary Mint Body Wash

Invigorates your senses. Formulated with AHA/BHA/PHA and panthenol.

16.9 fl. oz. **544-446**

reg. \$19

\$14.99



Organist Apple Cider Vinegar | *clarifying*

- helps remove oil and buildup accumulated on scalp and hair
- a popular rinse-off method known to help maintain the scalp's pH balance and add shine to hair

Clarifying Shampoo

For oily hair. Helps clarify and nourish scalp and hair for healthy-looking shine as it cleanses.
16.9 fl. oz. **482-650** reg. \$19

Clarifying Conditioner

For oily, dull hair. Helps clarify and nourish scalp and hair for a healthy-looking shine.
16.9 fl. oz. **482-664** reg. \$19

\$14.99 each

Clarifying Water Treatment

Rinse-out treatment infused with collagen and hyaluronic acid. Formulated to clarify hair and help it look naturally soft instantly with a healthy shine.
6 fl. oz. **482-717** reg. \$19

\$14.99

Scalp Tonic

Leave-on scalp tonic with a blend of 10 natural herbs. Helps dissolve oily buildup and revitalizes scalp.

5 fl. oz.
482-721
reg. \$24

\$18.99



FOR BODY

Apple Cider Vinegar Body Wash

For normal to oily skin. It blends apple cider vinegar extract with panthenol so skin feels refreshed and nourished. 16.9 fl. oz.

482-740
reg. \$19

\$14.99



Apple Cider Vinegar Exfoliating Body Scrub

With panthenol and AHA/BHA/PHA, it gently exfoliates dead skin cells to help skin look and feel refreshed all over.

6.7 fl. oz. **482-846**
reg. \$19

\$14.99



Organist Botanical Castile Soap

Daily vegan washes for face and body infused with soap made from olive oil and formulated without parabens, silicone oil or sulfates. Leaves skin feeling refreshed, revitalized and luxuriously moisturized while it cleanses.

revitalize

FOR OILY SKIN

Tea Tree & AHA BHA

Controls oil as it deeply cleanses and refreshes. Fresh herbal scent. 16.2 fl. oz. **348-115** reg. \$13

\$10.99

moisturize

FOR DRY SKIN

Rose Water & Hyaluronic Acid

Low-pH formula helps replenish soothing moisture. Crisp floral scent. 16.2 fl. oz. **348-100** reg. \$13

\$10.99





THE BEAUTY OF *Signature Oils*

They're designed to act like your body's natural oils to keep skin hydrated during and after your bath or shower.



**Skin So Soft
Bath Oil**
Each, 16.9 fl. oz.
reg. \$24

Comforting Shea
With shea butter
and oil. Vanilla,
sandalwood and
musk scent.
015-071

NOW \$13.49

Soft & Sensual
With argan oil.
Spicy floral scent.
504-614
\$17.99

Original
Our best-selling
bath oil. With
jojoba oil. Fresh
herbal scent.
439-040
\$17.99



THE BEAUTY OF *Jojoba Oil*



ORIGINAL

Body Lotion

48 hours of moisture.
11.8 fl. oz.

761-634

reg. \$15

\$11.99

Bonus-Size

Body Lotion

33.8 fl. oz.

825-351

reg. \$26

\$17.99

Bonus-Size Shower Gel

Cleanses and hydrates.
33.8 fl. oz.

433-444

reg. \$18

\$14.49

Shower Gel

5 fl. oz. **914-580**

reg. \$8

\$4.99

Replenishing

Hand Cream

3.4 fl. oz.

519-690

reg. \$7

\$5.99

Beauty Bar Soap

3.17 oz. net wt.

543-110

reg. \$4.50

\$3.49



This plant extract mimics skin's natural oils, with vitamins and minerals essential to keep skin soft and smooth.

Gelled Body Oil

Dries to a silky finish. 6.76 fl. oz.

939-500

reg. \$14

\$10.99

Bath Oil Spray

Locks in hydration. 5 fl. oz.

824-580

reg. \$19

\$12.99

Bonus-Size Bath Oil

Use during or after bath or shower.

25 fl. oz. **037-690**

reg. \$30

\$24.99



THE BEAUTY OF *Argan Oil*

So precious, it's called "liquid gold."

Packed with vitamin E, it helps to visibly restore skin's luster and keep it irresistibly soft.



Gelled Body Oil

Dries to a silky finish.
6.76 fl. oz. **908-244**
reg. \$14

\$10.99

Bonus-Size Bath Oil

Hydrates during or
after bath or shower.
25 fl. oz. **862-920**
reg. \$30

\$24.99



SOFT & SENSUAL

Bonus-Size Shower Gel
33.8 fl. oz. 018-142 reg. \$18
\$14.49

Body Lotion
11.8 fl. oz. 400-720 reg. \$15
\$11.99

Replenishing Hand Cream
3.4 fl. oz. 905-355 reg. \$7
\$5.99

Bonus-Size Body Lotion
33.8 fl. oz. 825-643 reg. \$26
\$17.99

Beauty Bar Soap
3.17 oz. net wt. 543-215
reg. \$4.50
\$3.49

Shower Gel
5 fl. oz. 914-710 reg. \$8
\$4.99





RADIANT MOISTURE

Shower Gel
Gently cleanses and hydrates.
5 fl. oz. **410-914**
reg. \$8

NOW \$3.49

Bonus-Size Shower Gel
33.8 fl. oz. **433-922**
reg. \$18
\$14.49

Bonus-Size Body Lotion
48 hours of moisture.
33.8 fl. oz. **826-343**
reg. \$26
\$17.99

Replenishing Hand Cream
3.4 fl. oz. **892-650**
reg. \$7
NOW \$4.49



**Radiant Moisture
Bonus-Size Bath Oil**
Hydrates during or after
your bath or shower.
25 fl. oz. **249-788**
reg. \$30

NOW \$18.49

THE BEAUTY OF

Argan Oil

So precious, it's called "liquid gold."
Packed with vitamin E, it helps to visibly
restore skin's luster and keep it irresistibly soft.



**Supreme Nourishment
Enriching Coconut Oil Wash**
With nourishing vitamin E.
11.8 fl. oz. **366-380**
reg. \$15

NOW \$9.49

**Supreme Nourishment Enriching
Coconut Oil Milk Lotion**
Leaves skin feeling silky soft.
11.8 fl. oz. **419-835**
reg. \$17
\$11.99

THE BEAUTY OF Coconut Oil

It's infused with fatty acids and antioxidants
to help moisturize and nourish skin.

**Supreme Nourishment
Bonus-Size Body Lotion**

48 hours of moisture.

33.8 fl. oz. **745-468**

reg. \$26

NOW \$13.49

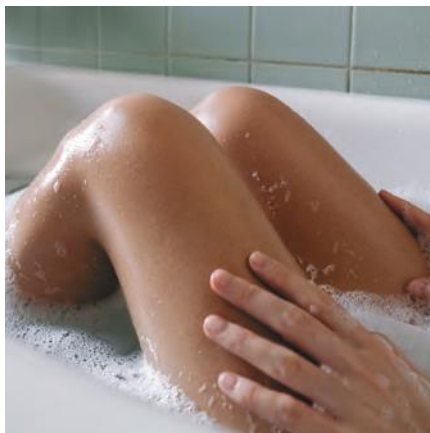

THE BEAUTY OF

Botanical Oils

Luxurious oils plus herbal extracts are enriched with fatty acids and vitamins to hydrate, lock in moisture and visibly revitalize skin.



Skin So Soft
Botanical Essence Bath Oil
With nourishing botanical extracts.
Uplifting herbal scent. 16.2 fl. oz.
027-253 reg. \$31
\$24.99



SKIN SO SOFT PURE NATURE

Revitalizing Shower Gel

96% naturally derived. Richly lathering gel. 12 fl. oz. **415-170** reg. \$20

\$15.99

Revitalizing In-Shower Body Lotion

95% naturally derived. Hydrating and softening lotion. Apply onto wet skin after shower or bath. 8 fl. oz. **633-857** reg. \$21

\$16.49

Revitalizing Body Cream

94% naturally derived. Smooth on moisturizing cream after bath or shower. 12 fl. oz. **629-767** reg. \$21

\$16.49

THE BEAUTY OF

Olive Oil

Enriched with squalane and vitamin E, it helps moisturize dry skin.

Shower Gel and Body Cream bottles: 95% post-consumer recycled material, excluding cap.
Body Lotion tube: 55% post-consumer recycled material, excluding cap.

**Fresh & Smooth
Meadowfoam
Facial Hair
Removal Cream**
Dermatologically
tested. 1 fl. oz.
562-543
reg. \$10
\$7.99



**Fresh & Smooth
Body Hair
Removal
Cream**
4.2 fl. oz.
562-467
reg. \$10
\$7.99



**Skin So Soft Facial Bar
Salicylic* & Lactic** Acids**
Gently exfoliates to
help skin look softer
and luxuriously smooth.
3.1 oz. net wt.
364-569 reg. \$6
\$4.99

**Skin So Soft Facial Bar
Hyaluronic Acid† &
Niacinamide†**
Enriches skin
with moisture.
3.1 oz. net wt.
364-573 reg. \$6
\$4.99

**Skin So Soft Facial Bar
Retinol†† & Vitamin C†**
Helps visibly even tone,
brighten and enhance
skin clarity.
3.1 oz. net wt.
364-607 reg. \$6
\$4.99

**Skin So Soft Facial Bar
Collagen†† & Goat Milk*****
Deeply hydrates.
3.1 oz. net wt.
364-626 reg. \$6
\$4.99

Skin So Soft for Acne-Prone Skin

Developed for all skin types with gently exfoliating salicylic acid.

Suitable for daily use.
Formulated without synthetic fragrances.



for face
Acne-Prone Skin
Soothing Spot Gel

.5 fl. oz.

072-721

reg. \$18

NOW \$10.49

Acne-Prone Skin
Foaming Cleanser

5 fl. oz.

041-647

reg. \$17

NOW \$9.49

for body
Acne-Prone Skin
Soothing Gel

6.1 fl. oz.

040-636

reg. \$20

NOW \$11.99

Acne-Prone Skin
Exfoliating Body Wash

10.1 fl. oz.

041-556

reg. \$20

NOW \$11.99

Acne-Prone Skin
Body Pads

70 pads.

039-330

reg. \$30

NOW \$18.49

Acne-Prone Skin
Gentle Body Wash

10.1 fl. oz.

039-325

reg. \$20

NOW \$11.99

**Moisture Therapy
Daily Skin Defense
Bonus-Size
Body Lotion**
Helps restore
moisture to
everyday dry skin.
33.8 fl. oz.
725-793
reg. \$24
\$16.99



**Moisture Therapy
Balance + Soothe
Body Wash**
Softens as it
gently cleanses.
13.2 fl. oz.
438-078
reg. \$23
\$18



**Moisture Therapy
Calming Relief
Bonus-Size
Body Lotion**
Soothes and relieves
dry, itchy skin.
Fragrance-free.
33.8 fl. oz.
828-164
reg. \$24
\$16.99



**Moisture Therapy
Balance + Soothe
Body Lotion**
Skin looks softer
and healthier.
13.2 fl. oz.
438-082
reg. \$25
\$20



**Moisture Therapy
Intensive Healing
& Repair
Bonus-Size
Body Lotion**
72-hour moisture
for extra-dry skin.
Fragrance-free.
33.8 fl. oz.
828-111
reg. \$24
\$16.99



**Moisture Therapy
Intensive Healing & Repair
Extra Strength Cream**
24-hour moisturization.
Fragrance-free.
5.3 oz. net wt.
224-982
reg. \$8
\$5.99



rescue extra-dry skin

NEW

**Moisture Therapy
Intensive Healing & Repair
All Over Rescue Balm Stick**
24-hour moisturization in a
convenient, mess-free, glide-on
stick. Fragrance-free. Apply
anywhere on body, face and
even lips. Great on the go.
.63 oz. net wt. **470-004**
reg. \$16
\$12.99



NEW

**Moisture Therapy
Intensive Healing & Repair
All Over Rescue Balm**

24-hour moisturization for extra-dry skin.
With soothing and smoothing avocado oil
and shea butter. Apply anywhere on body,
face and even lips to seal in moisture and
keep skin looking healthy. Fragrance-free.
2.5 fl. oz. **419-840**
reg. \$14

\$10.99



**Physiogel Daily Moisture Therapy
Hydrating Facial Cream**
72 hours of long-lasting hydration.
With ceramide NP, squalane and lecithin.
5.07 fl. oz. **712-400**
\$23.99



**Physiogel Daily Moisture Therapy
Hydrating Lotion**
72 hours of long-lasting hydration.
With ceramide NP, squalane and lecithin.
13.5 fl. oz. **712-835**
\$19.99



**Physiogel Calming Relief
Redness Relieving Facial Cream**
For dry, irritated skin. Clinically proven to help
reduce redness in 7 days. With palmitamide MEA,
squalane and lecithin. 1.69 fl. oz. **702-144**
\$15.99



**Physiogel Calming Relief
Redness Relieving Facial Cream**
For dry, irritated skin. Clinically proven to help
reduce redness in 7 days. With palmitamide MEA,
squalane and lecithin. 3.4 fl. oz. **706-044**
\$23.99



**Physiogel Calming Relief
Redness Relieving Lotion**
For dry, irritated skin. Clinically proven to help
reduce redness in 7 days. With palmitamide MEA,
squalane and lecithin. 8 fl. oz. **712-376**
\$23.99



**Physiogel Calming Relief
Redness Relieving Lotion**
For dry, irritated skin. Clinically proven to help
reduce redness in 7 days. With palmitamide MEA,
squalane and lecithin. 13.5 fl. oz. **712-380**
\$29.99

PHYSIOGEL

A clinically tested solution for dry, sensitive skin. **With BioMimic Technology™** containing a complex of essential lipids that help strengthen and replenish the skin barrier, which locks in moisture, so skin feels soft, smooth and less sensitive from dryness.

- Hypoallergenic and dermatologist-tested.
- Formulated without fragrances or colorants.
- Sold at dermatology clinics worldwide.

PHYSIOGEL HYPOALLERGENIC DAILY MOISTURE THERAPY HYDRATING FACIAL CREAM

Provides up to 72-hour hydration
and locks in moisture

FOR DRY AND SENSITIVE SKIN



CERAMIDE NP
SQUALANE
LECITHIN

75 ml / 2.53 fl. oz.

Physiogel Daily Moisture Therapy Hydrating Facial Cream

72 hours of long-lasting hydration.
With ceramide NP, squalane and lecithin.
2.53 fl. oz. **712-395**

\$17.99



Awarded the National
Eczema Association
Seal of Acceptance™

**Senses
Cozy Vanilla & Coconut
Body Scrub**

With shea butter.
9 oz. net wt. **530-314**
reg. \$23

\$18.99



**Senses
Cozy Vanilla
& Coconut
Body Lotion**

With shea
butter
and vitamin E.
8 fl. oz.
200-208
reg. \$18

\$14.99



**Senses
Cozy Vanilla
& Coconut
Hand Soap**

With
moisturizing
glycerin.
10.1 fl. oz.
178-675
reg. \$14

\$10.99



**Senses Gratitude
Lavender &
Cedarwood
Room Spray**

3.25 fl. oz.
361-851
reg. \$14

\$10.99



**Senses Gratitude
Lavender &
Cedarwood
Air Diffuser**

Six diffuser reeds.
Fragrance oil,
2.37 fl. oz.
504-724
reg. \$30

**NOW
\$18.49**



**Senses Gratitude
Lavender &
Cedarwood
Shower Steamers**

Each, 1 oz. net wt.
504-428 reg. \$26
NOW \$15.49
set of 6



❖ **Senses Gratitude
Lavender & Cedarwood
Candle**

3½" H x 3" diam.
7 oz. net wt. **905-374**
reg. \$25

\$19.99



Place candle on trivet or holder before
lighting to protect furniture.
Never leave burning candles unattended.
Keep away from children and pets.

stop and
smell the
flowers



NEW

Senses Jasmine Blossom Collection

Relax in the fantasy of a beautiful flower garden as the fresh, elegant fragrance of jasmine, lily and ylang-ylang fills the air. Leaves body and hair delightfully scented.

Hair & Body Mist

A refreshing mist, with soothing aloe vera extract.

8 fl. oz.

731-450

reg. \$18

\$14.99

Bubble Bath

Luxurious bubbles gently cleanse.

24 fl. oz.

731-431

reg. \$16

\$12.99

Body Lotion

Moisture-rich with shea butter and vitamin E.

8 fl. oz.

731-446

reg. \$18

\$14.99

All dermatologically tested. Body Lotion and Hair & Body Mist are formulated without parabens, mineral oil, phthalates and dyes.

**Avon
Shower Brush**

Long handle to reach down back. Brush helps remove dead skin cells as it cleanses. Back of brush features massage nubs. Non-slip, comfort handle has a convenient hanging loop.

904-727
reg. \$10

\$7.99



**Senses
Shower Gel
Blushing
Cherry
Blossom**

5 fl. oz.
921-847
reg. \$7

\$4.99



**Senses
Shower Gel
Silky Vanilla**

5 fl. oz.
248-140
reg. \$7

\$4.99



**Senses
Shower Gel
Fresh
Cucumber
& Melon**

5 fl. oz.
400-716
reg. \$7

\$4.99



**Senses
Shower Gel
Juicy Pomegranate
& Mango**

5 fl. oz.
248-155
reg. \$7

\$4.99



Exfoliation Mitt

Microfiber jacquard, with nylon/spandex cuff. **439-734** reg. \$13

\$9.99





soak away stress

Senses Bubble Bath
Each, 24 fl. oz. reg. \$15
\$11.99 each



Cherry Blossom
929-211



Sensitive Skin
875-400



Vanilla Cream
875-669



Orange & Honeysuckle
633-952



Endless Ocean
809-075



Lily & Honeysuckle
Blossom
805-524



Cucumber Melon
688-950



Lavender Garden
381-799



Soft Pink
415-218

**Veilment
Himalaya Pink Salt
Body Scrub
& Cleanser**
13.5 fl. oz.
991-211
reg. \$17
NOW \$10.49



**Veilment
Himalaya Pink Salt
Exfoliating Soap**
5.3 oz. net wt.
260-440
reg. \$8
NOW \$4.49



**Veilment
Black Rose
Body Scrub
& Cleanser**
13.5 fl. oz.
707-969
reg. \$17
NOW \$10.49



**Veilment
Dead Sea Salt
Body Scrub
& Cleanser**
13.5 fl. oz.
781-992
reg. \$17
NOW \$10.49



**Veilment
Glacial Water
Cooling Body Scrub
& Cleanser**
13.5 fl. oz.
573-480
reg. \$17
NOW \$10.49



**Veilment
CBD Nourishing
Body Cream
(Tube)**
6.7 fl. oz.
254-229
reg. \$40
NOW \$24.49



Veilment Lumière Sunless Tanning Serum

The more drops, the deeper the tan. Color-correcting technology visibly evens tone and reduces redness. Suitable for different skin tones. With skin-nourishing hemp seed oil and vanilla extract. Dermatologist-tested, hypoallergenic and vegan. Each, 1.01 fl. oz. reg. \$25

NOW \$14.99 each

gotta glow

Get a sun-kissed tan
anywhere...even at home.



Medium/Dark
422-526

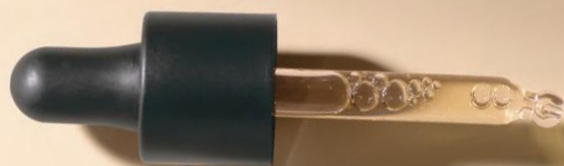

Light/Medium
422-307

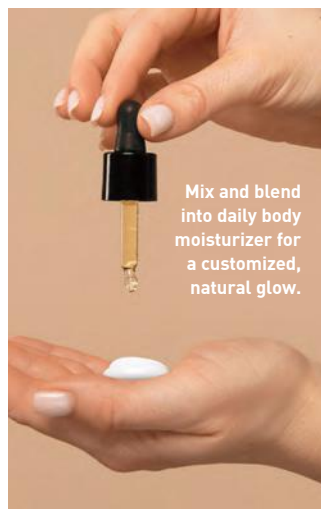

Mix and blend
into daily body
moisturizer for
a customized,
natural glow.



AN ORAL CARE
INNOVATION:

HIMALAYA PINK SALT

For a healthy-looking, whiter,
brighter smile. Enriched with
Himalayan Pink Salt.



Himalaya Pink Salt Purple Whitening Toothbrush

Purple color fades
as bristles wear,
reminding you to
replace. Clinically
tested to remove
4X more interdental
plaque.* Bristles
with 2X the elasticity
clean narrow gaps
between teeth and
the gum line.

383-165

reg. \$6

\$5.29

*Compared to LG H&H regular
toothbrush with soft bristles.



Himalaya Pink Salt Purple Color Corrector + Intensive Whitening Toothpaste (with Fluoride)

Purple toothpaste
with advanced color-
correcting power.
Clinically tested to
reduce yellow stains
on teeth by 2X after
one use; 9X more than
regular toothpaste.
Visibly whiter teeth
in one week. 24-hour
stain resistance.

Vanilla mint flavor.
Formulated without
parabens, gluten,
phthalates and
triclosan.

3.5 oz. net wt.

383-624
reg. \$12

\$9.50



**Himalaya Pink Salt
Intensive Whitening Toothpaste
(with Fluoride) 3-Piece Pack**

Clinically tested to whiten teeth in one week; 9X more than regular toothpaste without SHMP. 24-hour stain resistance. With sodium fluoride, an anticavity ingredient that helps strengthen enamel. Pink paste. Spearmint flavor. Each, 4.2 oz. net wt. **729-689** reg. \$36

\$26.99 the 3-piece pack



**Himalaya Pink Salt
Whitening Toothbrush
(Medium)**

Bristles are infused with Himalayan pink salt for effective cleansing and a gentle brightening effect. Medium-sized brush. High-tension bristles penetrate narrow gaps. **729-359** reg. \$6

\$4.99



**Himalaya Pink Salt
Intensive Whitening
Toothbrush (Large)**

Bristles are infused with Himalayan pink salt for effective cleansing and a gentle brightening effect. Large-sized brush. High-tension bristles penetrate narrow gaps. **035-812** reg. \$6

\$5.29



**Himalaya Pink Salt
Whitening Travel Set
(Toothpaste + Toothbrush)**

Includes:

- Himalaya Pink Salt Toothpaste, spearmint flavor. 1 oz. net wt.
- Toothbrush. Medium size.

728-902 reg. \$11

\$8.99 the 2-piece pack



**Himalaya Pink Salt
Whitening
Natural Salt
Toothpaste
(Fluoride-Free)
2-Piece Pack**

Includes two toothpastes. Helps reduce plaque, gently whiten teeth and naturally freshen breath. Contains essential minerals and bifidus essences. Pink gel. Spearmint flavor. Formulated without parabens, gluten and triclosan. Each, 3.9 oz. net wt. **347-836** reg. \$18

**\$14.99
the 2-piece pack**



**Avon Aromatherapy
Body Lotion
Bright Day Ahead**
Charge your day with positive energy. With citrus and ginger fragrance oils to uplift your mood. 5.8 fl. oz.
584-670
reg. \$17
\$13.99



**Avon Aromatherapy
Body Lotion
Sleep Tight Zzz**
Unwind with rose and lavender fragrance oils to help promote a restful sleep. 5.8 fl. oz.
584-866
reg. \$17
\$13.99



**Avon Aromatherapy
Body Lotion
Bye-Bye Stress**
De-stress with refreshing spearmint and eucalyptus fragrance oils for stress relief and mental clarity. 5.8 fl. oz. **584-684**
reg. \$17
\$13.99



Senses Lip Balm
Strawberry **554-219**
Cherry **554-223**
Each, .14 oz. net wt.
reg. \$2
\$1.59 each



**Avon Care
Silicone Glove
Protective Hand Cream**
Lasting protection against dryness. 3.4 fl. oz. **366-887**
reg. \$7
\$5.99



**Moisture Therapy
Intensive
Healing & Repair
Hand Cream**
For extremely dry skin. Moisturizes through hand washings. Fragrance-free. 4.2 fl. oz. **845-982**
reg. \$7
\$5.99



**Perfumed
Liquid Deodorant**
Soft floral scent. Aluminum-free. Fast-drying. Easy fingertip application. 2 fl. oz.
889-915
reg. \$8
\$5.99



**Avon Microbiome
by Reach® Hygiene
Deodorant Stick**
Floral citrus scent. Aluminum-free. 24-hour odor protection. 2.65 oz. net wt.
524-528
reg. \$16
\$12.99



Rare Jade
881-508



Sweet Honesty Essence
828-312



Imari Essence
874-313



Imari Chic
884-564



Night Magic Essence
828-327



Far Away Essence
828-403



Far Away Voyage
875-009



Skin So Soft
Soft & Sensual Essence
875-047



Cool Confidence
Essence
867-023



Cool Confidence
Powder Essence
828-255



Feelin' Fresh Essence
874-461



On Duty Essence
785-763



Black Suede Essence
867-133



Mesmerize Essence
363-251



Wild Country Essence
786-277

NEW

**Roll-On
Anti-Perspirant
Deodorant**

Each, 1.7 fl. oz.
reg. \$4

\$2.99 each



On Duty Sport
Essence
786-186



Rare Pearls
906-897



Night Magic Evening
Musk 862-590



Odyssey
740-250



Sweet Honesty
439-021



Timeless
885-302



Candid
656-095



Far Away
891-376



Haiku
809-060



Imari
464-366



Rare Gold
613-154



Skin So Soft
Soft & Sensual
714-861



Feelin' Fresh
Original
907-750



Cool Confidence
Original
872-469



Cool Confidence
Baby Powder
427-275



On Duty
Unscented
464-351



On Duty
Original
393-970



Black Suede
813-567



Mesmerize
875-874



Wild Country
656-080



On Duty Sport
875-726

**Foot Works
Intensive Moisture
Foot Cream**

Suitable for
diabetics.

2.5 fl. oz.

069-016

reg. \$11

\$8.99



**Foot Works Arthritis
Achy Foot and
Muscle Cream**

Contains glucosamine
and chondroitin.

2.5 fl. oz.

208-400

reg. \$11

\$8.99



**Foot Works
Maximum Strength
Cracked Heel Cream**

Transforms the
look and feel of dry,
cracked heels.

2.5 fl. oz.

086-762

reg. \$11

\$8.99



**Foot Works
Intensive
Callus Cream**

Softens and
moisturizes dry,
rough skin.

3.4 fl. oz.

851-310

reg. \$11

\$8.99



**Foot Works
Deodorizing
Spray**

Can also be used
in footwear.

3.5 oz. net wt.

313-236

reg. \$14

\$10.99



**Foot Works
Pedicure Tool**

592-712

reg. \$11

\$8.99

4 in 1:

- Fine-grain file
- Metal file
- Pumice
- Brush



Foot Works Pedicure Kit

Case, 3½" L x 4¾" W.

121-029

reg. \$13

\$9.99

Kit includes:

- Nail clipper
- Toenail clipper
- Scissors
- Small nail file
- Cuticle pusher



make the great outdoors yours

Bug Guard Plus Picaridin Aerosol Spray

4 oz. net wt.
315-243
reg. \$20

\$15.99



Our DEET-free repellents protect your family without chemicals that feel harsh on skin.

Bug Guard repels deer ticks that may carry and transmit Lyme disease.



Bug Guard Plus Picaridin Family-Size Pump Spray

8 fl. oz.
827-780
reg. \$24.50

\$17.99



Bug Guard Plus Picaridin Pump Spray

4 fl. oz.
827-756
reg. \$17.25

\$11.99



Bug Guard Plus Picaridin Towelettes

Each, 9" L x 5½" W, .3 fl. oz.
269-562
reg. \$16

\$12.99 pack of 8



Bug Guard Plus IR3535® Expedition Aerosol Spray SPF 28

Repels mosquitoes that may transmit West Nile virus for 8 hours.
Repels deer ticks for 12 hours.
4 oz. net wt.
521-370
reg. \$20

\$15.99



Bug Guard Plus IR3535® Gentle Breeze SPF 30 Lotion

4 fl. oz.
781-940
reg. \$19

\$14.99



Bug Guard Anti-Itch Spray

2 fl. oz.
827-010
reg. \$15

\$9.99



bee goodness for hair

With revitalizing honey,
royal jelly and propolis
(tree sap plus beeswax).



Elastine PropoliThera

Volumizing

Enhances texture.
Hair looks fuller, thicker,
stronger. Each, 16.9 fl. oz.

A. Shampoo 892-607
B. Conditioner 892-870
reg. \$20 each

NOW \$11.99 each

Damage Repair

Helps hair appear smooth
and manageable. Each, 16.9 fl. oz.

C. Shampoo 053-082
D. Conditioner 638-681
reg. \$20 each

\$15.99 each

E. Hair Mask

Enriched with nutrients to help deeply
nourish hair and mend damaged
split ends. 10.1 fl. oz. **150-301**
reg. \$20

\$15.99

F. Hair Oil Serum

Helps to strengthen, protect, moisturize
and smooth hair, and to add shine.
5.7 fl. oz. **895-190**
reg. \$22

NOW \$12.49

**Elastine
PropoliThera
Aloe Dual-Active
Hair Serum**

3.4 fl. oz.

102-585

reg. \$30

NOW \$18.49



**Elastine
PropoliThera
Leave-In
Conditioner**

8.1 fl. oz.

102-570

reg. \$19

NOW \$10.99



**Elastine
PropoliThera
Serum
Treatment**

7.8 fl. oz.

359-821

reg. \$22

\$17.99



**Advance Techniques
Daily Shine 2-in-1
Shampoo & Conditioner**

Leaves hair feeling clean,
conditioned and frizz-
free. With provitamin B5.

11.8 fl. oz. 553-413

reg. \$19

\$14.99



**Elastine
PropoliThera
Hair Deep
Conditioning
Treatment Cap**

053-761

reg. \$8

\$6.99



Root Touch-Up

Instantly covers roots
and bare spots. With
black bean and ginseng.
Built-in mirror.
Each, .25 oz. net wt.
reg. \$20

\$15.99 each



Reddish Brown
243-627

Light Brown
244-642

Dark Brown
245-213

Black
245-251

ELASTINE BOTANICALS

Infused with revitalizing
babassu seed oil,
chamomile flower water
and lemon chestnut extract

Argan & Castor Anti-Frizz Shampoo

6.7 fl. oz.

150-866

reg. \$7

NOW \$3.49

Cherry Blossom & Hyaluronic Acid Moisturizing Shampoo

6.7 fl. oz.

239-943

reg. \$7

NOW \$3.49

Rosemary & Sea Salt Volumizing Shampoo

6.7 fl. oz.

240-556

reg. \$7

NOW \$3.49



**Argan & Castor
Anti-Frizz Conditioner**
6.7 fl. oz. 150-904 reg. \$7

NOW \$3.49



**Cherry Blossom & Hyaluronic
Acid Moisturizing Conditioner**
6.7 fl. oz. 240-059 reg. \$7

NOW \$3.49



**Rosemary & Sea Salt
Volumizing Conditioner**
6.7 fl. oz. 246-831 reg. \$7

NOW \$3.49



**Elastine Salon de Color
Color Vibe
Purple Shampoo**
8.4 fl. oz. **436-109**
reg. \$19
NOW \$10.99



**Elastine Salon de Color
Color Vibe
Purple Conditioner**
8.4 fl. oz. **436-955**
reg. \$19
NOW \$10.99



**Elastine Moisture Essentials
Volume Shampoo**
12.7 fl. oz. **495-106** reg. \$9
NOW \$4.99



**Elastine Moisture Essentials
Volume Conditioner**
12.7 fl. oz. **495-110** reg. \$9
NOW \$4.99



**Elastine HempharmX
Hydrating Shampoo**
13.5 fl. oz. **359-836** reg. \$24
NOW \$14.99



**Elastine Moisture Essentials
Shine Shampoo**
12.7 fl. oz. **495-125** reg. \$9
NOW \$4.99



**Elastine Moisture Essentials
Shine Conditioner**
12.7 fl. oz. **495-130** reg. \$9
NOW \$4.99



**Elastine HempharmX
Hydrating Conditioner**
13.5 fl. oz. **360-544** reg. \$24
NOW \$14.99

CHI® ESSENTIALS

Revive Keratin + Bonding Restoring Shampoo

12 fl. oz. 451-192

reg. \$25

NOW \$14.49

Revive Keratin + Bonding Protecting Serum

3 fl. oz. 451-340

reg. \$42

NOW \$25.99

Revive Keratin + Bonding Restoring Conditioner

12 fl. oz. 451-211

reg. \$25

NOW \$14.49



**Avon
Blow-Dry
Round Hairbrush**
504-800
reg. \$19
\$14.99



**Avon
Detangling
Comb**
504-820
reg. \$8
\$5.99



**Avon
Detangling
Hairbrush**
504-815
reg. \$13
\$9.99



**Avon
Compact
Hairbrush**
504-743
reg. \$10
\$7.99



**CHI® Essentials
Replenishing
Shampoo**
12 fl. oz.
589-140
reg. \$22
\$17.99



**CHI® Essentials
Moisturizing
Conditioner**
12 fl. oz.
589-409
reg. \$22
\$17.99





Dr. Groot Scalp Fortifying Serum Treatment

Moisturizes and helps support healthy hair roots. 6.7 fl. oz.

782-271 reg. \$35

\$29



Dr. Groot Scalp Fortifying Hair-Thickening Shampoo

With coconut oil, cleanses as it helps moisturize dry scalp and hair.

13.5 fl. oz. 778-014 reg. \$35

\$29



Dr. Groot Premium Scalp Cleansing Brush
Helps reinvigorate scalp health and stimulate circulation. 065-776

reg. \$19

\$16



Dr. Groot Anti-Dandruff Scalp Care 2-in-1 Shampoo and Conditioner

Contains 3% salicylic acid, biotin, caffeine, rosemary and menthol.

10.1 fl. oz. 451-431 reg. \$28

\$22.99



Dr. Groot Anti-Dandruff Scalp Care Shampoo

Contains 3% salicylic acid, biotin, caffeine, rosemary and menthol.

No silicones. 10.1 fl. oz.

451-412 reg. \$28

\$22.99



Dr. Groot Professional Bonding System 01 Bond Fortifying Shampoo

Helps fortify hair from the roots and visibly restore smoothness.

13 fl. oz. 701-607

\$30



Dr. Groot Professional Bonding System 02 Keratin Water Treatment

Water-to-cream formula. Hair looks instantly smoother.

Use 2X-3X a week. 6.7 fl. oz.

701-611

\$30



Dr. Groot Professional Bonding System 03 Bond Fortifying Conditioner

Instantly helps minimize frizz.*

8.4 fl. oz. 701-865

\$30

*Based on a clinical test of 19 hair tresses.



Dr. Groot Professional Bonding System 04 Bond Fortifying Instant Repair Serum

Restorative leave-in serum. Apply to damp or dry hair.

4.2 fl. oz.

702-130

\$30

WANT GREAT HAIR? START AT THE SCALP.

Dr. Groot Scalp Revitalizing Solution

Think of scalp care as an extension of skin care. With **biotin** and **capsulated prebiotics**, these formulas offer a uniquely customized solution that gets to the root of your problem.

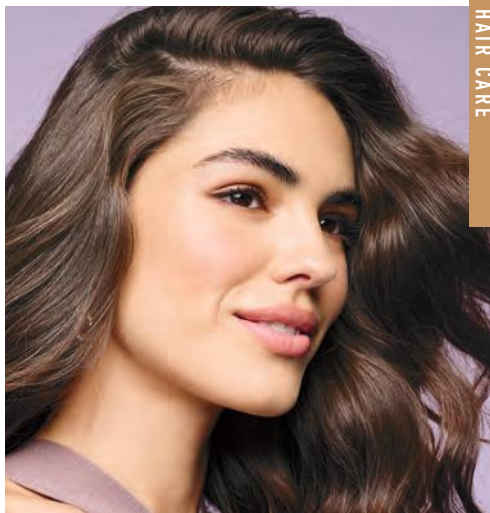

Scalp Revitalizing Solution Hair Thickening Shampoo

Helps hair look thicker and fuller. Infused with biotin and prebiotics. 13 fl. oz. 715-064

\$30

Scalp Revitalizing Solution Purifying Clay Shampoo

Instantly purify roots, hydrate dry ends. With three kinds of clay (white, herbal, glacial) plus biotin and salicylic acid. 13 fl. oz. 715-098

\$30

Scalp Revitalizing Solution Scalp Relief Tonic

Helps hydrate dry scalp. With calming chamomile, moisturizing niacinamide and cooling menthol. 4.73 fl. oz. 717-110

\$30

Scalp Revitalizing Solution Scalp Soothing Shampoo

Helps refresh, moisturize and comfort your scalp. With biotin and cica extract. 13 fl. oz. 715-083

\$30

Scalp Revitalizing Solution Miracle in Shower Treatment

Hair looks smoother and healthier instantly. With nourishing arginine, panthenol, niacinamide and salicylic acid. 8.4 fl. oz. 715-451

\$30



sparkle central



❖ Homestar Floor Cleaner

Nozzle provides targeted application to apply directly to floor. Dries quickly for a streak-free shine. Great for laminate, sealed hardwood and sealed stone. Fresh lavender scent.

25.3 fl. oz. **149-980** reg. \$9.99

\$8.99



❖ Homestar Bathroom Cleaner

Fights tough soap scum, limescale, calcium and grime. Fresh green apple scent.

25.4 fl. oz. **092-635**

reg. \$11.99

\$10.49



❖ **Homestar
Multi Purpose Cleaner**

Bleach-free. With citric acid, orange oil and baking soda. Natural citrus scent. 16.9 fl. oz.
365-345 reg. \$9.99

\$7.99



❖ **Homestar Rangehood &
Kitchen Degreaser**

Super-strength formula with a double-solvent solution blend for hard-to-remove grease. External oven use only. 16.9 fl. oz.

918-150 reg. \$13.99

\$11.99



❖ **Homestar Foaming
Toilet Bowl Cleaner**

Fights toilet rings and stains. Includes five pouches. 10.6 oz. total net wt. 090-298
reg. \$12.99

\$9.99



❖ **Homestar Odor Eliminator for Fridge**
No-spill solid gel formula neutralizes fridge odors. Lasts up to 3 months.

14.8 oz. net wt. 367-697
reg. \$7.99

\$6.99



❖ **Fresh Fiji Sheet Detergent**
 Laundry detergent in a single sheet!
 Seven-enzyme stain-removing blend.
 30 easy-dissolving detergent sheets.
 Each sheet, 9" x 8".
Fresh 184-203
 reg. \$22.99
\$16.99



❖ **Fresh Fiji Lavender Pillow Spray***
 A fine mist for pillowcases, linens and bedding
 with the calming scent of lavender to help
 promote relaxation of body and mind.
 With natural essential oils.
 13.5 fl. oz. **508-859** reg. \$11.99
\$8.99

*Safe for most machine-washable fabrics. Dermatologist-tested. Let dry before skin contact. Use in a well-ventilated area. Not for use on skin or pets. Keep out of reach of children.



❖ **Sirius Groom Shampoo for Dogs**
Anti-inflammatory oatmeal protects and soothes skin. pH-balanced formula. Nature-derived ingredients. 16.2 fl. oz.

Baby Powder 247-493
reg. \$14.99

\$11.99



❖ **Sirius Groom Pet Grooming Mist**
Softens, soothes and hydrates your dog's skin and coat for instant freshness. Perfect for in-between washes. Moisturizing formula with centella asiatica, rosemary, oatmeal and provitamin B5. Long-lasting baby powder scent. 5.1 fl. oz. **758-794** reg. \$12.99

\$9.99



❖ **Sirius Groom Odor Eliminator for Upholstery & Fabrics**

Nature-derived rice and barley to absorb and neutralize odors. Light baby powder scent. For fabric and carpet use only, do not spray on pets. 13.5 fl. oz. **247-565** reg. \$12.99

\$9.99

NOT FOR USE ON PETS



style staples

A classic button-down, easy-wearing denim and cozy tops are key essentials for effortless dressing.

COLLARED
button-
down

SELF-TIE
belt at
waist



ALL NEW

❖ Button-Down Tunic

Blue stripe collared shirt with button-front placket, long sleeves with cuff and fabric self-tie belt at waist. 100% polyester. Center back length: 36" on M; 37" on 1X. Machine wash and dry. Imported.

XS(0-2) 667-691	XL(16) 669-068
S(4-6) 668-023	1X(18W-20W) 669-106
M(8-10) 668-569	2X(22W-24W) 669-269
L(12-14) 668-679	3X(26W-28W) 669-326

reg. \$46.99

\$36.99

❖ Denim Leggings

Knit blue denim leggings with wide waistband and side slits at ankle. Cotton/polyester/spandex. Inseam: 26" on all sizes. Machine wash and dry. Imported.

XS(0-2) 669-379	XL(16) 669-660
S(4-6) 669-398	1X(18W-20W) 669-680
M(8-10) 669-512	2X(22W-24W) 669-790
L(12-14) 669-618	3X(26W-28W) 669-804

reg. \$34.99

\$26.99



Loafers not available.

quilt-y pleasure

NEW

❖ Quilted Pullover

Ivory soft-quilted crew-neck pullover with long sleeves and a rounded hem with side splits. Shell and fill: 100% polyester. Lining: polyester/spandex. Center back length: 24" on M; 26" on 1X. Machine wash and dry. Imported.

XS(0-2) **665-517**

S(4-6) **665-574**

M(8-10) **665-589**

L(12-14) **665-760**

XL(16) **665-828**

1X(18W-20W) **665-832**

2X(22W-24W) **665-851**

3X(26W-28W) **665-976**

reg. \$39.99

\$29.99

**ROUNDED
HEM**
with side
splits

Denim Leggings sold on page 135.

knit pick!

NEW**❖ Mixed Open Knit Sweater**

Navy multi-pattern open-knit sweater with round neckline and long sleeves. 100% cotton. Center back length: 23" on M; 26" on 1X. Hand wash, dry flat. Imported.

XS(0-2) **666-073**

S(4-6) **666-528**

M(8-10) **666-619**

L(12-14) **666-638**

XL(16) **666-862**

1X(18W-20W) **666-972**

2X(22W-24W) **667-285**

3X(26W-28W) **667-380**

reg. \$53.99

\$42.99

MULTI-
PATTERN
open knit

❖ Black Print Pullover

Blue soft brushed knit top with black floral print, V-neck and long sleeves. Polyester/spandex. Center back length: 31" on M; 32" on 1X. Machine wash, line dry. Imported.

XS(0-2) 507-097	L(12-14) 507-780	2X(22W-24W) 507-829
S(4-6) 507-470	XL(16) 507-795	3X(26W-28W) 507-833
M(8-10) 507-685	1X(18W-20W) 507-800	

reg. \$44.99

\$34.99

❖ Rib Swing Top with Button Detail

Black soft-ribbed knit top with three-quarter sleeves and faux-wood button detail. Polyester/spandex. Center back length: 26" on M; 27" on 1X. Machine wash, line dry. Imported.

XS(0-2) 507-848	L(12-14) 507-962	2X(22W-24W) 508-275
S(4-6) 507-890	XL(16) 508-184	3X(26W-28W) 508-390
M(8-10) 507-939	1X(18W-20W) 508-218	

reg. \$44.99

\$34.99

❖ Black and White Coat

Plaid lightweight wool-blend coat with the look of tortoiseshell buttons, chest pocket and side seam pockets. Polyester/rayon/wool. Center back length: 32" on M; 34" on 1X. Machine wash, line dry. Imported.

XS(0-2) 505-754	L(12-14) 506-200	2X(22W-24W) 506-693
S(4-6) 505-902	XL(16) 506-511	3X(26W-28W) 507-082
M(8-10) 506-196	1X(18W-20W) 506-689	

reg. \$56.99

\$44.99



cozy companions

Get set for the softer side of the season.

2-PIECE SET

❖ Wide Ribbed 2-Piece Set

Grey wide-ribbed, soft-knit lounge set. Top with V-neck, button-front placket and long sleeves. Matching bottoms with elastic waistband and side seam pockets. Polyester/ rayon/spandex. Center back length: 20" on M; 22" on 1X. Inseam: 27½" on all sizes. Machine wash, line dry. Imported.

XS(0-2) **508-749**

S(4-6) **508-753**

M(8-10) **508-940**

L(12-14) **509-032**

XL(16) **509-161**

1X(18W-20W) **509-339**

2X(22W-24W) **509-396**

3X(26W-28W) **509-468**

reg. \$49.99

\$39.99 the set

❖ Distressed Sneaker

Distressed grey metallic faux-leather lace-up sneaker with ivory faux-shearling trim on back, tongue and lining. Man-made materials. Imported.

6 **508-476** 9 **508-681**

7 **508-571** 10 **508-696**

8 **508-658** 11 **508-700**

reg. \$39.99

\$29.99



APPAREL SIZE CHART

SIZE	BUST	WAIST	HIP
XS 0/2	30.5"-32"	23.5"-25"	32.5"-34"
S 4/6	33.5"-35"	26.5"-28"	35.5"-37"
M 8/10	36.5"-38"	29.5"-31"	38.5"-40"
L 12/14	39.5"-41"	32.5"-34"	41.5"-43"
XL 16	43"-44"	35.5"-36.5"	44.5"-45.5"
1X 18W/20W	46.5"-48.5"	39"-41"	48"-50"
2X 22W/24W	50.5"-52.5"	43"-45"	52"-54"
3X 26W/28W	54.5"-56.5"	47"-49"	56"-58"

cue the cool vibes

Easy-wearing essentials in a refreshing palette are perfect for chilling in...and out.

◆ Quarter-Zip Pullover

Dusty green pullover with mock neck, front quarter-zip and long sleeves with snap detail on cuffs. Polyester/rayon/spandex. Center back length: 25" on M; 26" on 1X. Machine wash and dry. Imported.

XS(0-2) 595-798	XL(16) 597-183
S(4-6) 595-802	1X(18W-20W) 597-240
M(8-10) 596-043	2X(22W-24W) 597-312
L(12-14) 597-126	3X(26W-28W) 597-551

reg. \$49.99

\$39.99

◆ Casual Jogger

Dusty green jogger-style pants with side seam pockets and elastic waistband with drawstring. Polyester/rayon/spandex.

Inseam: 28½" on all sizes.

Machine wash and dry. Imported.

XS(0-2) 597-566	XL(16) 597-858
S(4-6) 597-570	1X(18W-20W) 597-862
M(8-10) 597-839	2X(22W-24W) 597-877
L(12-14) 597-843	3X(26W-28W) 597-900

reg. \$24.99

\$19.99

◆ Casual Headband

Over-the-ear headband with tonal stitching and adjustable closure. Polyester/ rayon/spandex.

One size fits most; 25" total length.

Machine wash and dry. Imported.

Dusty Green 602-347

Dusty Rose 602-423

reg. \$6.99

\$4.99 each



subtle stripes



❖ Printed Extended Sleeve Top

Multi-stripe top with round neckline and extended shoulder-meets-cap-sleeve design. Rayon/spandex. Center back length: 21" on M; 23" on 1X. Machine wash, dry flat. Imported. reg. \$24.99

\$18.99 each

Rose Stripe

XS(0-2) **598-395**

S(4-6) **598-581**

M(8-10) **598-759**

L(12-14) **599-296**

XL(16) **599-349**

1X(18W-20W) **599-353**

2X(22W-24W) **599-368**

3X(26W-28W) **599-406**

Blue Stripe

XS(0-2) **599-459**

S(4-6) **599-463**

M(8-10) **599-630**

L(12-14) **599-994**

XL(16) **600-033**

1X(18W-20W) **600-181**

2X(22W-24W) **600-220**

3X(26W-28W) **600-287**



❖ Sporty Legging

Dusty blue classic-fit, pull-on leggings with two side pockets and elastic waistband. Polyamide/spandex. Inseam: 26½" on all sizes. Machine wash, dry flat. Imported.

XS(0-2) **600-378**

S(4-6) **600-382**

M(8-10) **600-473**

L(12-14) **600-511**

XL(16) **600-655**

1X(18W-20W) **601-211**

2X(22W-24W) **601-250**

3X(26W-28W) **601-360**

reg. \$46.99

\$36.99





essential extras

❖ 3-Pack Ankle Socks

Pack of 3 multicolor socks with cushioned arch support. Polyester/rubber/spandex. Fits shoe sizes 6-10. Machine wash and dry. Imported.
600-344
reg. \$12.99

\$9.99 the pack

❖ Knit Scarf

Grey lightweight oversized scarf with contrast blue-edge stitching. Polyester/cotton. 72" L x 35" W. Machine wash and dry. Imported.
602-810
reg. \$19.99

\$14.99

❖ Nylon Wristlet

Dusty blue bag with removable wristlet strap. Features top zip-closure and three inside slotted pockets for license/credit cards. Body and handle: 100% nylon. Lining: 100% polyester. 8" L x 5 1/4" H x 1 1/2" D. Imported.
602-552
reg. \$19.99

\$14.99



wrist
taker

HOOD
with
drawstring

comfy chic

❖ Hoodie Dress

Dusty rose hoodie-style dress with drawstring hood, front kangaroo pocket and long sleeves with cuff. Polyester/ rayon/ spandex. Center back length: 34½" on M; 37" on 1X. Machine wash and dry. Imported.

XS(0-2) 602-237

S(4-6) 602-241

M(8-10) 602-256

L(12-14) 602-260

XL(16) 602-275

1X(18W-20W) 602-294

2X(22W-24W) 602-309

3X(26W-28W) 602-313

reg. \$49.99

\$39.99



Casual Headband sold on page 140.

fringe elements

A cascading tassel that sways subtly with your movement, and integrated mesh designs that lend a modern edge.

Mesh Collection

Silvertone mesh designs.

Cascading Mesh Tassel Necklace

26" L with 3½" extender. **598-319**
reg. \$29.99

\$22.99

Statement Mesh Hoop Earrings

Approx. 1½" L.
Pierced. **598-376**
reg. \$12.99

\$9.99

Modern Square Mesh Strap Watch

Unisex. 10" L with 40mm x 45mm case.
Water-resistant to 3 ATM.

598-180
reg. \$39.99

\$29.99



NEW**Gleaming
Silvertone
Collection**

Silvertone with
purple and clear
accent stones.

**Necklace and
Earring Set**

Necklace, 26" L
with 3½" extender.
Pendant, approx. 2½" L.
Pierced earrings, ¾" L.

681-941

reg. \$22.99

\$16.99 the set

Stretch Bracelet

Stretches to fit
most. ¾" W.

682-130

reg. \$19.99

\$14.99

necklace and
earring set

silvery statements

Take a shine to bold shapes punctuated with stunning stones.



necklace
and 2-pair
earring set

**Sculpted Metal
Teardrop Collection**
Teardrop designs in
goldtone.

**Necklace and
Earrings Gift Set**
Layered necklace,
16½" L with 3½" extender.
Pendant, ¾" L. Lobster
closure. Includes
two pairs of earrings;
largest: ¾" L.
Pierced.
433-980
reg. \$19.99

\$14.99 the set

Bypass Bangle
Hinge bangle.
One size fits most.
605-145
reg. \$16.99

\$12.99

Bypass Ring
½" W.
6 433-994
8 434-000
10 434-068
reg. \$12.99

\$9.99

sculptural beauties

Fresh reimaginings of a classic teardrop shape are like works of art.

golden... rules!

More is more, so pile on the chunky goldtone pieces for a stylish statement.

Interlaced Metal Collection
Interwoven and chain-link designs set in goldtone.

Link Necklace
16½" L with 3½" extender.
Lobster closure.
606-600
reg. \$19.99
\$14.99

Link Bracelet
7¼" L with 1" extender.
Lobster closure.
606-615
reg. \$12.99
\$9.99



Dome Ring
½" W.
6 **606-577**
8 **606-581**
10 **606-596**
reg. \$12.99
\$9.99



round out your look

Ripples, twists and hammered effects put a contemporary spin on classic hoops.

Gleaming Collection
Statement metal hoops set in goldtone.

Twist Hoop Earrings
1¼" L. Pierced.
606-471
reg. \$16.99
\$12.99

Hammered Hoop Earrings
2" L. Pierced.
606-486
reg. \$12.99
\$9.99

Ripple Hoop Earrings
1¾" L. Pierced.
606-467
reg. \$16.99
\$12.99



star power

Adorn yourself in celestial treasures.

Starry Droplets Collection

Silvertone with star
motif adorned with
sparkling stones and
iridescent teardrop
stone accents.

Lariat Necklace

16½" L with 3½"
extender. Drop,
approx. 2½" L.

513-744

reg. \$16.99

\$12.99

Linear Earrings

Drops, approx.
2" L. Pierced.

513-797

reg. \$12.99

\$9.99

Pavé Wave Necklace and Earring Set

Goldtone twist detail
with pavé stones.
Necklace, 16½" L
with 3½" extender.
Lobster closure.
Pierced drops, 2" L.
513-562
reg. \$19.99

\$14.99 the set

necklace and
earring set



Winged Brilliance Earrings

Jewel-tone glass stones with
CZ accent. Approx. 1½" L.
Pierced.
reg. \$16.99

\$12.99 each pair



Crystal Clear/
Goldtone
513-266



Jet Black/
Silvertone
513-141



Emerald
Green/
Goldtone
513-065

blue notes

Cool and calming
dusky sky shades...
and gleaming azure
and cerulean hues all
capture the beauty of
this multifaceted color.



cat-eye stone



necklace and
earring set

Modern Mist Collection Set in silvertone.

Necklace and Earring Set

Marbled blue and grey
beads with silvertone accents.
Necklace, 32" L with 3½"
extender. Drops, approx. 1" L.
Pierced. **612-420**
reg. \$22.99

\$16.99 the set

Statement Ring

Blue oval
cat-eye stone.
Approx. 1" L.
6 **612-545**
8 **612-617**
10 **612-621**
reg. \$12.99

\$9.99

**Blue Cluster
Tonal Collection**
Shades of blue glass
stones set in silvertone.

Necklace

16½" L with 3½"
extender. Pendant,
1¼" L. Lobster closure.

514-588
reg. \$12.99
\$9.99

Earrings

Drops, 1" L.
Pierced.

514-650
reg. \$12.99
\$9.99

Ring

Approx. 1" W.

6 514-592
8 514-611
10 514-630
reg. \$12.99
\$9.99



**Beads of
Empowerment
Bracelet**

Multicolor beads
with goldtone
accents and
CZ charm.

Stretches to
fit most.

Inspire 514-372
Dream 514-573
Empower 514-057
reg. \$9.99

\$7.99 each



sparkling with spirituality

Pendants graced with
jewel-toned stones.

**Eternal Grace
Pavé Necklace**
With glass stones.
16½" L with
3½" extender.
Pendant, ½" L.
reg. \$12.99
\$9.99 each

Goldtone/
Clear Stones
602-055



Silvertone/Sapphire-
colored Stones
602-131



Clear/Goldtone **602-222**



Blue/Silvertone **602-170**

**Sparkle Color
Pop Bracelet**
With glass stones.
7¼" L with
1" extender.
reg. \$9.99
\$7.99 each



Rose/Goldtone **602-199**

pin...terest!



sets of 2
hairpins

Perfect Pavé Hairpin Set

Sets of two.

Each pin,
approx. 2 1/4" L.
Goldtone/Pink and
Red Stones **605-150**
Silvertone/Jet- and
Hematite-colored
Stones **605-714**
reg. \$16.99

\$12.99 each set



Perfect Pavé Hoop Earrings

Approx. 1 1/4" L.
Pierced.

Goldtone/Pink and
Red Stones **605-767**
Silvertone/Jet- and
Hematite-colored
Stones **605-752**
reg. \$12.99

\$9.99 each pair



Goldtone/
Mother-of-Pearl
606-209

genuine
mother-of-
pearl

necklace
and earring
sets

Silvertone/
Lapis
606-400

genuine
lapis

**Harmonious Beauty
Necklace and Earring Set**
With a genuine semi-precious
stone and clear glass stone
accents. Necklace, 16 1/2" L with
3 1/2" extender. Pierced drops,
approx. 1 1/2" L.
reg. \$22.99
\$16.99 each set

LOVE

is finding your perfect pair

2-PIECE
SET

ALL NEW

❖ Plaid PJ Set

Two-piece set comes in a plaid drawstring bag. Solid ivory top with crew neck and short sleeves features contrast overlock stitch. Plaid bottoms with side seam pockets and drawstring waist. 100% cotton. Machine wash and dry. Imported. reg. \$46.99

\$36.99 each set

Women:

Center back length: 25½" on M; 27" on 1X.
Inseam: 30" on all sizes.

XS(0-2) **663-610**

S(4-6) **663-696**

M(8-10) **663-787**

L(12-14) **663-791**

XL(16) **663-806**

1X(18W-20W) **663-830**

2X(22W-24W) **663-863**

3X(26W-28W) **663-878**

Men:

Center back length: 29" on L.
Inseam: 30" on all sizes.

S **663-529**

M **663-548**

L **663-552**

XL **663-567**

XXL **663-605**



*Valentine's Day
is February 14*



Comes in a
coordinating
drawstring bag

2-PACK

A pair of women's crew-length socks, one white and one red.

❖ **Women's 2-Pack Cozy Socks**
Includes ivory and rose crew-length socks. Polyester/spandex. Fits shoe sizes 6-10. Machine wash and dry. Imported. **663-495** reg. \$12.99
\$9.99 the pack

❖ **Men's 2-Pack Cozy Socks**
Includes dark grey and ivory crew-length socks. Polyester/spandex. Fits shoe sizes 7-11½. Machine wash and dry. Imported. **663-500** reg. \$12.99
\$9.99 the pack

A pair of men's crew-length socks, one dark grey and one white.



NEW

Romantic Red Beaded Set

Three-piece set. With mother-of-pearl pendant and motifs, plus colored faceted beads set in goldtone. Necklace, 18" L with 3½" extender.

Bracelet, one size fits most. Earrings, approx. 1½" L. Pierced.

667-672

reg. \$32.99

\$24.99 the set

LOVE
is heartfelt

necklace,
earring and
bracelet set

NEW

Mother-of-Pearl Sincere Heart Bracelet

With mother-of-pearl hearts.
One size fits most; adjustable
pull-cord bracelet.

Bestie/Goldtone 667-524

Loved/Rose Goldtone 667-596

Faith/Silvertone 667-615

reg. \$16.99

\$12.99 each

VALENTINE'S DAY IS
FEBRUARY 14



LOVED
rose goldtone

BESTIE
goldtone

FAITH
silvertone



NEW

Love Struck Earring Pack

Set of four goldtone
studs with CZ accent
stone, colored enamel
and clear glass stones.
1/4" L. Pierced.

667-634

reg. \$16.99

\$12.99 the pack

set of 4
pairs

NEW**Goldtone Love Hoop Earrings**

Goldtone. Approx.
1" L. Pierced.

680-672

reg. \$9.99

\$7.99



LOVE *is playful*

NEW**Paired Hearts Statement Earrings**

Goldtone with red
enamel. Approx.
1" L. Pierced.

680-759

reg. \$12.99

\$9.99

**NEW****Sweetheart Sparkle Statement Earrings**

Goldtone with pearlesque
stones and colored glass
stones. Approx. 2½" L. Pierced.

680-357

reg. \$16.99

\$12.99



STERLING SILVER

**Sterling Silver Genuine
Garnet Collection**
Genuine garnet stones
set in .925 sterling silver.

**Genuine Garnet
and CZ Ring**
With CZ stone. $\frac{1}{2}$ " W.
5 601-450 8 601-776
6 601-503 9 601-848
7 601-761 10 601-867
reg. \$46.99
\$36.99

**Genuine Garnet
and CZ Necklace**
With CZ stone.
17" L with 1" extender.
Pendant, 1" L.
Spring-ring closure.
601-427
reg. \$53.99
\$42.99

**Genuine Garnet
Stud Earrings**
 $\frac{1}{4}$ " L. Pierced.
601-890
reg. \$42.99
\$32.99



VALENTINE'S DAY IS
FEBRUARY 14

STERLING SILVER

NEW

Sterling Silver Forever Love CZ Collection

CZ stones set in
.925 sterling silver.

Necklace

17" L with 1" extender.
Spring-ring closure.
1-carat total weight
equivalent.

675-514

reg. \$64.99

\$49.99

Eternity Ring

3-carat total weight
equivalent.

5 **675-567**

6 **675-590**

7 **676-290**

8 **676-305**

9 **677-670**

10 **678-475**

reg. \$58.99

\$46.99





LOVE
is everlasting

STERLING
SILVER

NEW

**Sterling Silver
Stunning Heart Drop
CZ Collection**
CZ stones set in
.925 sterling silver.

Necklace
17" L with 1" extender.
Spring-ring closure.
Pendant, 1" L.
1-carat total weight
equivalent. **678-494**
reg. \$58.99

\$44.99

Earrings
Drops, ¾" L.
4.5-carat total
weight equivalent.
Pierced. **680-247**
reg. \$58.99

\$44.99

A close-up portrait of a woman with long, dark, wavy hair, wearing a red ribbed sweater. She is resting her chin on her hand, looking slightly to the side with a soft smile. She is wearing a matching heart-shaped jewelry set: a ring on her ring finger, a bracelet on her wrist, a necklace with a heart pendant, and a matching earring. The jewelry is gold-toned with a heart shape covered in small, sparkling stones.

LOVE
always sparkles



NEW

Heartfelt Love Pavé Ombre Collection

Glass stones in shades
of yellow and pink
set in goldtone.

Watch

Leatherlike strap,
9" L. Goldtone case,
28mm diam. Water-
resistant to 3 ATM.

663-920 reg. \$39.99

\$29.99

Necklace

16½" L with 3½"
extender. Pendant, 1" L.
Lobster closure.

663-940 reg. \$16.99

\$12.99

Earrings

¾" L. Pierced.

664-051 reg. \$16.99

\$12.99

Ring

½" W.

6 664-161

8 664-248

10 664-400
reg. \$12.99

\$9.99

Bracelet

One size fits most;
adjustable pull cord.
1" L pendant.

664-420 reg. \$16.99

\$12.99



Love is in the air 3-PIECE SET ONLY \$29.99

WITH ANY \$20 BROCHURE PURCHASE



Set includes:

• Lovestruck Mother-of-Pearl Necklace and Earring Set

Mother-of-pearl heart stone with pavé stones set in goldtone. Necklace, 16½" L with 3½" extender. Pendant, 1" L. Lobster closure. Pierced drops, ¾" L. **\$16.99 value**

• Far Away Eau de Parfum

amber floral Freesia, jasmine and amber. 1.7 fl. oz. **\$25 value**

• Mesmerize Cologne

fresh aromatic Bergamot, cardamom and amber. 3.4 fl. oz. **\$30 value**

689-483

\$71.99 if purchased separately.



Love Is in the Air Set purchase does not qualify towards this or any other offer and is available this brochure only. **LIMITED QUANTITIES.**

Enjoy special prices and offers with an Avon account or Ambassador.

CAMPAIGN 2, 2025

THE AVON COMPANY
165 BROADWAY, NY, NY 10006

avon.com



Brochure effective until _____



See our commitment at
www.avon.com/animal-welfare

RETURN POLICY If you are not satisfied, return any item within 45 days. View Avon's full 45-Day Return Policy at avon.com/shipping-returns.