



A CHARLIE BROWN CHRISTMAS

By Charles M. Schulz

Based on the television special
by Bill Melendez and Lee Mendelson

Stage Adaptation by Eric Schaeffer

By Special Arrangement
with Arthur Whitelaw and Ruby Person

November 28 – December 27, 2025

Directed by Aaron White





THE
CAREY SMITH
TEAM

CENTURY 21
Covered Bridges Realty

Carey
Associate Broker *Smith*

CRS, ABR, PSA, AHWD, Social Media Certified, Smart Home Certified
Mobile: 570.594.1578

Office: 570.784.2821 x500

Email: Carey@thecareysmithteam.com

Centurion Producer

Top Listing & Selling Agent in Century 21 Covered Bridges Realty



**Finding Your Place, Filling Your Glass
& Styling Your Life**
That's the Magic



Winery & Tasting Room

1549 SR 487 Orangeville, PA

f@Magic5WineandTastingRoom

Wine Bar

26 E. Main St. Bloomsburg, PA

f@Magic5WineBar



Boutique

120 E. Main St. Bloomsburg, PA

f@Magic5WineBar

Geisinger

Home is where your health is

One of the best things about living here? High-caliber healthcare is as close as your next-door neighbor. Physicians conducting the latest cancer clinical trials are also youth soccer coaches. Nurses whose expert care kept your dad comfortable also maintain hiking trails. That's why Geisinger is committed to keeping world-class care local. Because community is more than a place. It's people, connections and shared purpose.

Your community partner.

Here. Where it matters.





ROOTED HERE. IMAGINED FOR EVERYWHERE.

A CHARLIE BROWN CHRISTMAS

BY CHARLES M. SCHULZ
BASED ON THE TELEVISION SPECIAL BY
BILL MELENDEZ AND LEE MENDELSON
STAGE ADAPTATION BY ERIC SCHAEFFER
BY SPECIAL ARRANGEMENT
WITH ARTHUR WHITE LAW AND RUBY PERSON

Directed by
AARON WHITE

Choreography By
AARON WHITE

Props Design By
AMY RENE BYRNE AND KIMIE MUROYA

Scenic Design By
ISY KESSLER

Sound Design By
PHILIP HANEY

Lighting Design By
ALEJANDRO RIDOLFI

Costume Design By
JENNIFER LIPPERT

Music Directed By
AMANDA HANEY

Assisted Staged Managed By
HEATHER RUMMINGS

Staged Managed By
RACHEL WEBER

A *CHARLIE BROWN CHRISTMAS* is presented by arrangement with Concord Theatricals
on behalf of Tams-Witmark LLC. www.concordtheatricals.com

Rehearsal tracks and software are provided by Right on Cue Services 4
(rightoncueservices.com).

A red ribbon bow is positioned at the top center of the page. A red wavy border surrounds the central text. The border is composed of two parallel red lines with a light pink fill between them.

SING-A-LONG LYRICS

SILENT NIGHT

Silent night, holy night,
All is calm, all is bright
Round yon virgin mother and child!
Holy Infant so tender and mild,
Sleep in heavenly peace,
Sleep in heavenly peace.

O' COME ALL YE FAITHFUL

O come, all ye faithful, joyful and triumphant,
O come ye, O come ye to Bethlehem!
Come, and behold Him, born the King of angels!

O come, let us adore Him;
O come, let us adore Him;
O come, let us adore Him, Christ, the Lord!

WE WISH YOU A MERRY CHRISTMAS

We wish you a Merry Christmas,
We wish you a Merry Christmas,
We wish you a Merry Christmas, and a Happy New Year!
Good tidings we bring to you and your kin,
We wish you a Merry Christmas and a Happy New Year!

JINGLE BELLS

Dashing through the snow
In a one-horse open sleigh
Over the hills we go
Laughing all the way
Bells on Bobtails ring
Making spirits bright
What fun it is to ride and sing
A sleighing song tonight

Jingle Bells, Jingle Bells
Jingle all the way
Oh, what fun it is to ride in a
One horse open sleigh
Jingle bells, Jingle Bells
Jingle all the way
Oh, what fun it is to ride in a one
Horse open sleigh!

ANGELS WE HAVE HEARD ON HIGH

Angels we have heard on high,
Sweetly singing o'er the plains,
And the mountains in reply
Echoing their joyous strains.

Gloria in excelsis Deo.

Gloria in excelsis Deo.

Shepherds, why this jubilee?
Why your joyous strains prolong?
What the gladsome tidings be
Which inspire your heavn'ly song?

Gloria in excelsis Deo.

Gloria in excelsis Deo.

RUDOLPH THE RED-NOSED REINDEER

Rudolph the Red-Nosed Reindeer
Had a very shiny nose
And if you ever saw it
You would even say it glows

All of the other reindeer
Used to laugh and call him names
They never let poor Rudolph
Join in any reindeer games

Then one foggy Christmas Eve
Santa came to say
"Rudolph, with your nose so bright
Won't you guide my sleigh tonight?"

Then how the reindeer loved him
As they shouted out with glee
"Rudolph the Red-Nosed Reindeer
You'll go down in history!"

DECK THE HALLS

Deck the halls with boughs of holly

Fa-la-la-la-la, la-la, la, la

'Tis the season to be jolly

Fa-la-la-la-la, la-la, la, la

Don we now our gay apparel

Fa-la-la, la-la-la, la, la, la

Troll the ancient Yule-tide carol

Fa-la-la-la-la, la-la, la, la

See the blazing Yule before us

Fa-la-la-la-la, la-la, la, la

Strike the harp and join the chorus

Fa-la-la-la-la, la-la, la, la

Follow me in merry measure

Fa-la-la-la-la, la-la, la, la

While I tell of Yuletide treasure

Fa-la-la-la-la, la-la, la, la

Sing we joyous all together

Fa-la-la-la-la, la-la, la, la

Heedless of the wind and weather

Fa-la-la-la-la, la-la, la, la

Fa-la-la-la-la, la-la, la, la

Fast away the old year passes

Fa-la-la-la-la, la-la, la, la

Hail the new, ye lads and lasses

Fa-la-la-la-la, la-la, la, la

DIRECTOR'S NOTE

A Charlie Brown Christmas is my favorite kind of holiday story.

The *Peanuts* Gang falls into the commercial trap of running around, striving to make Christmas perfect, ensuring they get the gifts they want, or winning decoration contests. And as a result, Charlie Brown finds himself feeling that there's something wrong with his discontentment around the holiday season. I think we can all benefit from their reminder that the gift of ourselves to the people we love is the source of Christmas spirit. For folks who celebrate a secular holiday, that's an important re-centering. And for folks coming from a Christian tradition, that's the mandate of the Christmas story.

My hope is that folks will find a pathway to that holiday spirit by watching our show, singing carols, and chatting with family members before or after the show. The Ensemble and our community kid casts have worked hard to make this gift of ourselves for you and your family. I hope it inspires you to do the same for those in your life.

"...that's what Christmas is all about..."

**Sincerely,
Aaron White**

BTE RESIDENT ACTING COMPANY



Aaron White | Director, Choreographer (he/him)

Aaron White (Director) wishes joyful greetings to family, friends, and all our *Charlie Brown Christmas* audience members! He has had a gleeful time collecting friends from around the region to bring this holiday classic to life. Aaron thanks the Haney's, ARB, his librarian, and Liam for regularly making the journey from Williamsport to Bloomsburg. Moreover, the director is most grateful to the community kid cast and crew, their families, and the collaborators from Wisconsin to West Chester for their time and commitment to the show. It's a blessing and a privilege to connect our many communities with their talents. Lastly, a reminder that just like CB's tree, we all just need a little love to flourish!



Amy Rene Byrne | The Animator and Props Designer (she/her)

Amy Rene Byrne (The Animator, Props Designer) is thrilled to work with these talented kids to bring this holiday classic to life on the BTE stage for the first time! You may have seen Amy onstage recently in *The 39 Steps*, *Misery*, or *The Little Prince*. Or you may have caught her work as director of *Sideways Stories from Wayside School*. Working on this production has been a joyful reminder of the power of ensemble, community, and how a little love can shine up the saddest of Christmas trees. Thanks to Aaron, Kimie, and the rest of the Ensemble for all they do and big love to Kris and Brahm for making home my favorite place to be!



Kimie Muroya 室屋季美恵 | Snoopy and Props Designer (she/her/hers)

Kimie Muroya 室屋季美恵 (Snoopy, Props Designer) is excited to bring your favorite *Peanuts* characters to life with all of these amazing community kids! She can't wait to share the rehearsal room joy with all our BTE audiences. Kimie is also a founding member of Philadelphia Asian Performing Artists, and has performed regionally with Delaware Shakespeare, Tiny Dynamite, Philadelphia Artists' Collective, Quintessence Theatre Group, InterAct Theatre Company, Theatre Exile, Montgomery Theatre, and more. Thanks to Mom, Otosan (父), Mikito, Kayla, and baby Mak for all their love and support! Website: kimiemuroya.com. Instagram: @kimie.muroya. As always, Black Lives MATTER.

GREEN CAST



Stella Bailey | Sally Brown (she/her/hers)

Stella (Sally Brown) is 10 years old. She has a little brother and sister. Stella played Gretel in her school's production of *The Sound of Music*. She enjoys drawing, singing, cooking, and taking care of her little sister. She one day hopes to be the President of the United States!



Audrey Burnett | Patty (she/her/hers)

Audrey Burnett (Patty) is a fourth grader at Bloomsburg Memorial Elementary School. Last winter, she played Tiny Tim in *A Christmas Carol* at BTE. Audrey plays soccer, is a brown belt in karate, and has a passion for drawing, painting, and reading graphic novels. Audrey loves to spend time with her little brother Declan and skate at the skate park.



Cole Clugston | Charlie Brown (he/him/his)

Cole Clugston (Charlie Brown) is in the seventh grade at Benton Jr./Sr. High School. This is his fifth show, and his second with the BTE. He has appeared on stage as Ensemble in *The Jungle Book*; The Emcee in *The Granny Awards*; Winthrop in *The Music Man*; and Dameon in this past summer's BTE performance of *Sideways Stories from Wayside School*. In his free time, he plays the oboe, sings in the chorus, and loves to read. He would like to thank the BTE, his Mom and Dad, and his sibling for all their support.



Margot Sutton Figueroa | Violet (she/they)

Margot Sutton Figueroa (Violet) is a sixth grader at Central Columbia Middle School, where she is part of the Chorus and Games Club. She was on the BTE stage earlier this year as one of the young actors portraying *The Little Prince*. In her spare time, Margot loves crafting, making bracelets, playing video games, and spending time with her friends. So grateful for the opportunity to be in this Christmas Classic!

GREEN CAST



Finnegan Foran | Schroeder (he/him/his)

Finnegan Foran (Schroeder) is a third grader at Central Columbia Elementary School. He has enjoyed attending BTE's summer camps and is excited that *A Charlie Brown Christmas* is his first production. Finn plays the cello with the Suzuki School for Strings and the Williamsport Symphony Junior Strings. He likes learning about and playing with vehicles, trains, planes, and ships. Thanks to my family for your support!



Aiden Kawas | Shermy (he/him/his)

Aiden Kawas (Shermy) is a sixth grader at Bloomsburg Middle School. Aiden is happy to return to the BTE stage. He has been seen on stage in *A Christmas Story*, *The Velveteen Rabbit*, *A Christmas Carol*, and *The Little Prince*. When not spending time with his family, Aiden enjoys playing baseball and the clarinet. Thanks to my family and friends for all their love and support.



Zev McCallum | Pig-Pen (they/them/theirs)

Zev McCallum (Pig-Pen) is a theater enthusiast and a die hard fan of Shakespeare. Their favorites are *Macbeth*, *The Merchant of Venice*, and *Antony and Cleopatra*. They also enjoy cooking, making people laugh, riding bikes, swimming, costumes, and dapper hats.



Scarlett Roy | Frieda (she/her/hers)

Scarlett Roy (Frieda) is 11 years old and homeschooled. From a very early age she had always loved to perform for people! Scarlett enjoys playing piano and also plays the cello with the Williamsport Youth Symphony Orchestra Junior Strings ensemble. In her spare time, Scarlett enjoys reading, riding her horse, training her dog, and practicing the sport of Falconry. Scarlett hopes to become a small animal veterinarian.

GREEN CAST



Victor Troychock | Linus van Pelt (he/him/his)

Victor Troychock (Linus van Pelt) is a fourth grader in Bloomsburg School District. He appeared in *Fiddler on the Roof* (2022) and was a tech crew member for *Once Upon a Mattress* (2023) and *Phantom of the Opera* (2024) at Bloomsburg High School. This summer he played Nigel in *Matilda Jr.* and Malvolio in *A Taste of Shakespeare* with Berwick Black Box Theater. Victor loves manatees, polka and the art of storytelling. He'd like to thank his family for their support and all of his directors for giving him the opportunity to perform.



Rosie Vogt | Lucy van Pelt (she/her/hers)

Rosie Vogt (Lucy van Pelt) is 12 years old and loves to play trumpet and be goofy. She is a sixth grader at Benton and has been in two other BTE plays before. She would like to thank her friends, family, and her dragons.

RED CAST



Carson Feger | Charlie Brown (he/him/his)

Carson Feger (Charlie Brown) loves theatre! This is his third show with BTE and he can't wait to be on the stage! He loves to perform, play piano, and saxophone! He is thrilled to share his love for the arts with all of you! Big thanks to BTE for being Carson's home for the arts!



Ryann Francis | Shermy (he/him/his)

Ryann Francis (Shermy) is very excited to be cast this year in BTE's *A Charlie Brown Christmas*! He has been seen on stage as Randy in *A Christmas Story* and Tiny Tim in *A Christmas Carol*. He loves being a fifth grader at WW Evans. When he's not in school, Ryann enjoys playing baseball, swimming, art, music, and hanging out with his friends and family. Ryann hopes to work with BTE again in the future! He wants to thank everyone for their support – hope you enjoy!



David Knight | Pig-Pen (he/him/his)

David Knight (Pig-Pen) is currently a ninth grader at Danville Area High School. He was first on stage in the Christmas play, *A Christmas Story*, as Schwartz. He also appeared on stage in *The Velveteen Rabbit* as Alex, one of the Tiny Tim's in *A Christmas Carol*, *The Little Prince* as *The Little Prince*, and in *Sideways Stories From Wayside School* as a backstage crew member. David is excited to be back in his fifth play and third Christmas play as Pig-Pen. He immediately looked him up once he got the role and saw that he was very dusty, which felt funny, because David sometimes sneezes when dust gets near him, so he hopes he doesn't sneeze while on stage. When he's not acting or going to school, David enjoys reading books (his favorite series is *Wings of Fire*), drawing, writing (fanfic and nonfiction) stories, playing video games and watching *Stranger Things* (he can't wait for the final season to come out). Special thanks to Mom, Dad, Eugene, Gavin, Lucas and fellow actor, Kimie (who really needs to watch her socks because they keep disappearing for some reason).

RED CAST



Eugene Knight | Linus van Pelt (he/him/his)

Eugene Knight (Linus van Pelt) is a creative, who is soon to be 11 years old, that currently resides in Danville, PA. His interests include coin collecting, writing, drawing, and performing/acting. This will be his second time performing for BTE. His last performance was in the *Sideways Stories for Wayside School* as Myron. Since Eugene will be performing as Linus he would like to promote the "[Linus Project](#)," where people can make blankets for others in need. Blankies are for everyone. Happy Christmas!



Alexia Long | Lucy van Pelt (she/her/hers)

Alexia Long (Lucy van Pelt) is excited to make her BTE debut! She has performed in *Percy Jackson: The Lightning Thief*, *CSI: Neverland*, and *Matilda Jr.* with Berwick Black Box. Alexia, 11, enjoys drawing, painting, photography, piano, ballroom dancing, skiing, and reading. She's thrilled to share her love of performing with you.



Kendall Marcotte | Frieda (she/her/hers)

Kendall Marcotte (Frieda) is a seventh grader at Central Columbia Middle School. She has previously participated with BTE in *A Christmas Story* in 2023 and in Berwick Black Box Community Theater's *Matilda Jr. the Musical* in 2025. Kendall also plays clarinet in her school band, participates in student council, and enjoys playing softball.

RED CAST



Shaela McCrone | Patty (she/her/hers)

Shaela McCrone (Patty) is a seventh grader at Bloomsburg Middle School and is thrilled to be back at BTE, this time stepping into Patty's shoes (or maybe snow boots?) in *A Charlie Brown Christmas*! You might remember her in previous BTE shows as Rondi in *Sideways Stories from Wayside School*; Ralphie in *A Christmas Story*; Lucy in *The Lion, the Witch, and the Wardrobe*, Belinda and various characters in *A Christmas Carol*; The Girl in *Six Characters in Search of an Author*; and the fire-breathing White Dragon in *Dragons Love Tacos*. Outside of BTE, Shaela is a brown belt in martial arts at Crosswinds in Bloomsburg, runs cross country for Bloomsburg Middle School, enjoys art, participates in theatre at Bloomsburg High School (*Grease* ensemble), and plays the clarinet. She would like to thank BTE for welcoming her back to the stage as well as her family and friends for always supporting her love of the theatre. Happy Holidays! May your ugly sweater win first prize and your holiday lights stay untangled!



Luciana McHenry | Sally Brown (she/her/hers)

Luciana McHenry (Sally Brown) is a fifth grader at Central Columbia Middle School. This will be her eighth musical theatre performance and her first with the BTE. She loves to sing and finds her happy place on stage! She is in Chorus and loves the friends she is meeting in theatre the most! She thanks all her directors and family for their support.



Adaleen Trombley | Violet (she/her/hers)

Adaleen Trombley (Violet) is a seventh grader and excited to be in her first BTE production. Adaleen previously performed in roles through Berwick Black Box: Mrs. Hare in *On Your Mark* and Amanda in *Matilda the Musical*. She was also in her school's ensemble for Rodgers and Hammerstein's *Cinderella*. Adaleen enjoys singing and playing the saxophone.

RED CAST



Liam White | Schroeder (he/him/his)

Liam White (Schroeder) Liam likes playing the saxophone, piano, and the ocarina. Favorite video games include: *Zelda: Age of Calamity*, *BOTW*, and *TOTK*. Liam has been seen on the BTE stage jumping out of trunks as a toy lion, jumping into cupboards as a dead rat, and dancing in a burning house as a dragon. In *A Charlie Brown Christmas*, Liam is excited to try out his piano skills as Schroeder and wishes everyone a Merry Christmas.

CREATIVE AND PRODUCTION TEAM



Amanda Haney | Music Director (she/her/hers)

Mrs. Amanda Haney (Music Director) is a lifelong musician and choral educator who has taught in the Williamsport area since 2015. She currently teaches 7th and 8th Grade Choir in the Williamsport Area School District. She holds a Bachelor of Music in Vocal Performance from Mansfield University and a Master of Arts in Music Education from Indiana University of Pennsylvania.

Amanda is active in the region's performing arts scene, singing with the Williamsport Chamber Choir, the Williamsport Symphony Orchestra, local arts organizations, churches, and the folk band *Lavender Blue*. Having played Vince Guaraldi's music since sixth grade, performing *A Charlie Brown Christmas* is a dream come true. She is sincerely grateful to the production staff and all BTE members for making her first show here so positive and welcoming.



Phill Haney | Sound Designer and Engineer (he/him)

Phill Haney (Sound Design/A1) is ecstatic to design and play with BTE for the first time. Phill would like to thank Aaron White and BTE for this opportunity. Audio/Lighting credits include Another World Music Festival, Smoked Country Jam, Jazz and Blossoms Festival, Almost Queen, Stryper, as well as numerous events at the Community Arts Center in Williamsport. Outside work Phill enjoys spending time on his bike, with his cats; as well as cooking and baking with his wife Amanda, who he attributes to being the best teammate.



Isy Kessler | Scenic/Set Designer (she/her)

Isy Kessler (Scenic/Set Designer) is a freelance scenic designer who designs abstract, emotion-based sets which help support the themes of the plays, musicals and operas she designs.

CREATIVE AND PRODUCTION TEAM



Maddy Connors | Run Crew (they/she)

Maddy Connors (Run Crew) is a sophomore at Commonwealth University in Bloomsburg, where they are studying Secondary English Education and Integrated Theatre. Maddy's most recent role was Wardrobe Crew for BUPlayer's production of *Ride the Cyclone* and Wardrobe Supervisor in BTE's production of *The 39 Steps*. Maddy has also done stage crew work for Blue Mountain High Schools production of *Chicago*, along with several casting roles in her theatric career.



Jennifer Lippert | Costume Designer (she/her)

Jennifer Lippert (Costume Designer) is a costume designer and maker. Her past BTE credits include: *A Christmas Story* (2023), *Sanctuary City* (2024), TIC's *Zombie Thoughts* (2024), and *The Little Prince* (2025). She has worked at a variety of theatres including The Berkshire Theatre Group, Gulfshore Playhouse, Stagedoor Manor, Weston Playhouse Theatre Company, as well as Bucknell University. She has a strong passion for sustainable fashion and finds it interesting the roles fashion and clothing play in society. When Jennifer is not busy sewing, you can find her painting, taking photographs, and hanging out with her dog. Jennifer graduated from Missouri State University's Theatre and Dance department with a BFA in Design, Technology and Stage Management, emphasizing in costume design. You can see more of her work at jenniferlippertdesigns.com.



Alejandro Ridolfi | Lighting Designer (he/him)

Alejandro is a graduate of Ohio University with an MFA in production design and technology, focusing on lighting. *A Charlie Brown Christmas* marks Alejandro's second production with BTE, following his involvement with *The Little Prince*. Alejandro is excited to bring Snoopy and friends to life on stage. Previous work includes Ohio University Lighting Design: *Carrie*, *What the Gods Gave Me*, *The Thanksgiving Play*, *Summer and Smoke*, *Be Head*, and *Angels in America*. Assistant Lighting Design: *Natasha, Pierre, and the Great Comet of 1812*; *Absentia*. Renaissance Theatre Light Design: *Next to Normal*, *Cabaret*, *Cinderella*, and *Beauty and the Beast*. South Bend Civic Theatre: *Once On This Island*.

CREATIVE AND PRODUCTION TEAM



Emaley Rose | Assistant Deck Captain (she/she/hers)

Emaley Rose (Assistant Deck Captain) made her BTE debut in 2015's *Sideways Stories* from Wayside School. In the years since, she has worked on more than twenty BTE shows and remains the company's youngest affiliated artist to date. Off-Broadway/National Tour credits include *Sesame Street*, *The Artist Who Painted a Blue Horse*, *The Eric Carle Story Show*, and *The Very Hungry Caterpillar Show*. Favorite Concert/Regional credits include Stephen Schwartz: Live in Concert with the Malta Philharmonic in Valletta, *Garbanzo the Musical* (Broadway Climate Summit) and *Miss Bennet: Christmas at Pemberley* (BTE). Visit her website at emaleyrose.com or follow her @theemaleyrose.



Heather Rummings | Assistant Stage Manager (she/she/hers)

This is Heather's ninth production with the Bloomsburg Theatre Ensemble. She received her bachelor's degree just up the hill at Bloomsburg University in 2021. Working with a creative and energetic theatre company like BTE has always been her dream. Her experience with this company has been joyful and engaging, and she looks forward to working on more productions with these talented folks. Recent credits include: Stage Manager for *The 39 Steps* (BTE), Deck Captain for *Sideway Stories at Wayside School* (BTE), Stage Manager for *A Christmas Carol* (BTE), Stage Manager for *Misery* (BTE), Deck Captain for *Ms. Holmes & Ms. Watson* (BTE), and Assistant Director for *Mamma Mia* (Southern Columbia Area High School).



Rae Weber | Stage Manager (she/her/hers)

Rae is a theatre maker from Appleton, Wisconsin. She is thrilled to return to BTE for *A Charlie Brown Christmas*. As a 2024 graduate from the Drama program at the University of Wisconsin-Stevens Point, she has been working all over Wisconsin as a stagehand and union member of IATSE 470. Her favorite play is *Eurydice* by Sarah Ruhl, which she hopes to stage manage one day! She dreams to go on tour with a show in the coming years, and continues to grow in her practice as an enthusiastic and empathetic maker/facilitator of art.

INTERNS AND YOUTH CREW



Charlie Dressler | Green Youth Crew (she/her/hers)

Charlie Dressler (Youth Crew - Green Cast) is in seventh grade. She is new to Bloomsburg this year, having grown up in Palestine and Germany. She's been on stage in *Anne of Green Gables* and *The Ransom of Miss Elverna Dower*. This is her first time on crew. She plays piano and loves to sing. In her spare time she enjoys reading and writing books and listening to music. Thanks to Mama and Daddy and her brothers and sisters: Thomas, Holly, Maggie, Scoty, and Georgia.



Hailey Gallup | Run Crew (she/her)

Hailey Gallup (Run Crew, BTE Intern) is delighted to return to BTE as part of her directing/design internship, serving on the run crew for *A Charlie Brown Christmas*. After beginning her internship on the more serious and fast-paced *The 39 Steps*, she has especially enjoyed helping bring a fun, nostalgic, and heartwarming production to life. Working on a show filled with holiday spirit has been a rewarding change of pace and a memorable learning experience. Hailey is a senior at Southern Columbia and has performed on stage in over nine productions at her school. She is grateful for every opportunity to grow in the arts and looks forward to pursuing film studies after graduation.



Katelyn La Valley | Run Crew (she/her)

Katelyn La Valley (Run Crew, BTE Intern) is a freshman at Central Columbia High School and an intern for the BTE theater. She's been backstage in the recent performances of *The 39 Steps* and *Sideways Stories at Wayside School*, and can't wait to be a part of this one. Much love to her friends and family for supporting her endeavors.

INTERNS AND YOUTH CREW



Egan Shimel | Run Crew (he/him)

Egan Shimel (Run Crew, BTE Intern) is a performer who's been in eight shows, appeared on the TV series *School Heroes*, and was featured in *Urban Magazine*. He also loves scare acting and bringing big energy to every project he takes on. He's super grateful for everyone who's supported him so far, and he's excited to keep chasing his passion for performing arts, next stop, Barcelona.



Rosie Turnbough | Red Youth Crew (she/her/hers)

Rosie Turnbough (Youth Crew - Red) is excited to return to BTE. Rosie is a 6th grader at Bloomsburg Middle School and participates in the middle school band, yearbook club, Othello club (the board game), recycling club, and chorus. Previous stage credits include Helen in BTE's *A Christmas Story*, a rabbit in BTE's *The Velveteen Rabbit*, Tiny Tim in BTE's *A Christmas Carol*, and a backstage crew member in *Sideways Stories from Wayside School*. Some of Rosie's hobbies include arts and crafts, specifically crocheting and she has even created her own store called Rose and Thorn Crochet on Facebook. Rosie appreciates you coming to the show and hopes you have a wonderful experience. Enjoy the show! :)



Josh Vawdrey | Green Youth Crew (he/him/his)

Josh Vawdrey (Youth Crew - Green) is an eighth grader at Central Columbia Middle School. He has participated in crew for *Matilda Jr.* and *Tarzan* with Berwick Black Box Community Theatre. He plays the saxophone and likes gaming as well as Dungeons and Dragons. He is thrilled to be following in the footsteps of his older siblings in participating in theatre.

CREATORS

Charles M. Schulz

Charles M. Schulz was born in Minneapolis, Minnesota, on November 26, 1922. His *Peanuts* comic strip debuted in 1950 in just seven newspapers and launched a cultural legacy. When Schulz announced his retirement in December 1999, *Peanuts* was syndicated in over 2,600 newspapers worldwide, with book collections translated in over 25 languages.

The recipient of two Reuben Awards from the National Cartoonists Society and inductee into the Cartoonist Hall of Fame, Schulz also scripted and storyboarded numerous television specials, earning five Emmy and two Peabody Awards. He was awarded many different honors, including the Ordre des Artes et des Lettres from the French Ministry of Culture; the Lester Patrick Award (the only recipient who was not a professional hockey player); a star on the Hollywood Walk of Fame, and a Carnegie Hall-commissioned concerto by Ellen Zwilich entitled "Peanuts Gallery." Charles M. Schulz died on February 13, 2000, but his *Peanuts* gang continues to entertain and inspire the young and the young at heart.

Eric Schaeffer

Eric Schaeffer co-founded Signature Theatre in Arlington, VA, in 1989 and was its artistic director for three decades. The theatre received the 2009 Regional Theatre Tony Award and became home to the American Musical Voices Project (AMVP) – the largest musical commission program in America. He directed over 60 productions for Signature.

Mr. Schaeffer has directed *Gigi*, *Follies*, *Million Dollar Quartet*, *Glory Days*, and *Putting It Together* on Broadway. He has also directed in the West End in London with *Million Dollar Quartet* and *The Witches of Eastwick*. At the Kennedy Center, he served as Artistic Director of the Sondheim Celebration, where he also directed *Sunday in the Park With George* and *Passion*, along with *Mame*, *Follies*, and *First You Dream*. He has received six Helen Hayes Awards for outstanding direction, eight Helen Hayes Awards for outstanding musical, 31 Helen Hayes Award nominations for outstanding director and the Washington Arts Founder Award.

CREATORS

Bill Melendez

Jose Cuauhtémoc (Bill) Melendez was educated in Arizona and then later at the Chouinard Art Institute, known now as CalArts. Hired by Walt Disney in 1938, Bill contributed his talents to such projects as *Fantasia*, *Dumbo*, *Pinnocchio*, and *Bambi*. Bill was one of the prime movers of the Disney strike of 1941.

In 1942, Bill moved himself over to Leon Schlesinger Cartoons (AKA Warner Brothers Cartoons), and in 1948 he went to work for United Productions of America (UPA). During this period, he won over 150 awards. In 1960, works he directed won 18 awards at the American TV Commercial Festival, which only gave out 20 awards that year.

Bill founded his own production company, Bill Melendez Productions, Inc., in 1964. Besides his commercial work, Bill produced his first television special, *A Charlie Brown Christmas*, and received both an Emmy Award (the first of eight) and the prestigious George Foster Peabody Award for Outstanding Children's Program.

In international competition, he received an honorable mention in the 1965 Cannes International Advertising Film Festival. Bill received two dozen major foreign honors from Edinburgh, London, Annecy, Tours and Venice Festivals, finally bringing home The Venice Cup. This was the first time the United States had ever won the Cup, symbolic of overall excellence, in the festival's history.

In addition to numerous awards and nominations for his *Peanuts* work, Bill won an Emmy in 1975 for *Yes, Virginia, There is a Santa Claus*; an Emmy (the first awarded in the specific category of Animation) for *The Lion, The Witch and The Wardrobe*, as well as an individual Emmy for authoring that show's script.

Bill Melendez Productions was the first to animate Jim Davis' *Garfield the Cat*, and that first special won an Emmy Award in 1982. In 1987, Bill took on the character *Cathy* by Cathy Guisewite, and won a Best Animated Special Emmy for that show.

He was a past faculty member of the University of Southern California in the Cinema Arts Department. Bill lived in Los Angeles until his death in 2008 at the age of 91. Bill has two grown sons, six grandchildren and fourteen great grandchildren.

CREATORS

Lee Mendelson

Lee Mendelson is a third-generation San Franciscan, born March 24, 1933. He graduated from Stanford University in 1954 and served as a navigator in the United States Air Force from 1955 to 1957. He was a writer-producer-director at KPIX-TV in San Francisco from 1961 to 1963, where his series on the history of California won a coveted Peabody Award.

Along with Charles Schulz and animator Bill Melendez, Lee went on to produce 45 Peanuts prime-time specials, which won four more Emmys and one more Peabody and 15 other Emmy nominations. He was also the Executive Producer of four Peanuts animated feature films.

Lee produced 12 Garfield prime-time specials, which won four Emmys, as well as a 120-program series, Garfield and Friends. He also produced three Cathy animated specials, one of which won an Emmy. Lee has produced 48 live action prime-time network specials, starring such hosts as Paul Newman, Joanne Woodward, Whoopi Goldberg, Telly Savalas, Bing Crosby, Lucille Ball, Gene Kelly, Lee Marvin, Peter Falk, Henry Fonda, Flip Wilson, Woody Allen, Walter Cronkite and George C. Scott. Among these are two documentaries written by Nobel Prize winner John Steinbeck, *Travels With Charley* and *America and Americans*, the latter of which won two Emmys as Best Documentary of the year. Many of his productions feature environmental and American-reflective themes.

His first of four Peanuts movies (*A Boy Named Charlie Brown*) received an Oscar nomination for Best Musical Score and the Peanuts music has received four Grammy nominations.

Lee is the author of the book *A Charlie Brown Christmas: The Making of a Tradition*, which was on the New York Times Bestseller List for eight weeks and sold over 200,000 copies, as well as two other books on Charles Schulz.

Lee was the lyricist for "Christmas Time Is Here," (music by Vince Guaraldi for *A Charlie Brown Christmas*) which has become a Christmas standard. The music from the Peanuts shows has sold over 4 million albums, and has been performed by such artists as Vince Guaraldi, David Benoit, Wynton Marsalis, George Winston and Sarah MacLachlan.

Lee's latest productions include: *Born to Play Ball* on Willie Mays; *It's Your 50th Christmas, Charlie Brown!* (Emmy winner) hosted by Kristen Bell for ABC TV; and a documentary on *Famous American Firsts*.

Lee is a longstanding member of the Television Academy, D.G.A., W.G.A., AMPAS and the Recording Academy.

PIT MUSICIANS

Amanda Haney: *Piano*

Bonnie Crawford: *Piano*

Aaron Kennedy: *Drums*

Nelson Rodriguez-Parada: *Bass*

Lillian Matton: *Bass*

WITH SPECIAL THANKS TO

Steve Gibson for videography and photography,
Kyle Huggins for photography,
Matthew Leffler for skate coaching,
Jared Whitford and the South Williamsport High
School Theatre Department for lending equipment,
and Karen and Shawn Kessler for helping with the set.



OUR ENSEMBLE

AMY RENE BYRNE,
RESIDENT ARTIST

JUSTINE DRAKE,
ASSOCIATE MANAGING DIRECTOR

EMMA GINADER,
COMMUNICATIONS DIRECTOR

GREGOR GUNELSON,
SCENE SHOP AND FACILITIES MANAGER

ABIGAIL LEFFLER,
EDUCATION DIRECTOR

KIMIE MUROYA 室屋季美恵,
RESIDENT ARTIST

CINDY SCHULTZ
INTERIM MANAGING DIRECTOR

AARON WHITE,
RESIDENT ARTIST

SARAH ELIZABETH YORKE,
CREATIVE PRODUCER

OFFICERS

**DOUG BASTIAN,
PRESIDENT**

**JOE YALE,
VICE PRESIDENT**

**LISA STALLBAUMER-BEISHLINE,
SECRETARY**

**BRIAN J. WILLIE,
TREASURER**

MEMBERS

ERIN COSOLETO-MILLER

CHRISTINA FORCE

LISSETTE KNIGHT

MICHELE RICHARDS

TIM SUTTON

VERA L. VIDITZ-WARD

ADVISORY COUNCIL

LEONARD COMERCHERO

PHILLIP D. PELLETIER

GARRY WAMSER

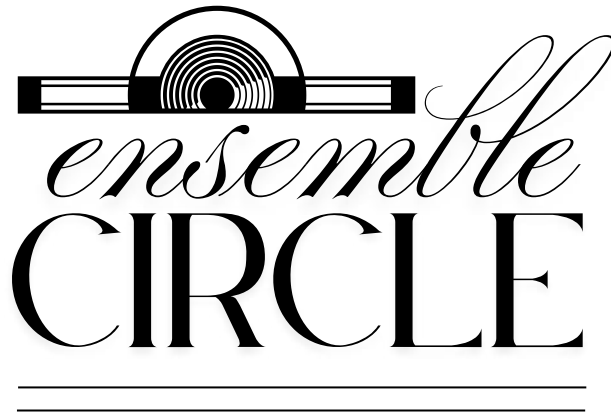

BTE thanks all Ensemble Circle members for their generous and continued support. The names listed below reflect donations made through September 24, 2025. Every effort has been made to provide complete and accurate information. Please let us know of any errors at development@bte.org

THE FOUNDERS CIRCLE (\$10,000+)

Anonymous, Karl Girton, Lenny Comerchero, Scott & Jean Atherton.

THE ALVINA KRAUSE CIRCLE (\$5,000-9,999)

Melanie Girton, Frank Reahm, Richard & Frances Smith, Brian & Lorrie Willie.

THE ACTORS' CIRCLE (\$1,000-4,999)

Kip, Merry, and Rebecca Armstrong, Gregory & Paula Benkovic, Barbara Jean Bohling, The Campbell Family, Betts Cassady & Charles Pursel, Lonnie and Bonnie Crawford, Melvin Endy, John Gallagher, Jeanie & Mark Golden, Wendy & William Hudon, Judge Thomas James, Victor H. Klein III & Virginia K. Klein, Dick Knoebel, Dr. Kalyan Krishnan, Drue Magee, Barbara Martin, Susan Martin, Nancy J. Marr, Phil & Mary Pelletier, James Redenbaugh, Marty Rowell, Mark and Kathleen Shelly, Lisa Stallbaumer-Beishline & Eric Beishline, Elaine Williams, Ann M. Weatherill, Eugene & Marilyn Witherup.

THE DESIGNERS' CIRCLE (\$500-999)

AH Bennett, Albert and Mary Bernath, William Baillie, Dick Butcher and Chris Dotterer, Carolyn & James H. Dalton, Anne Dean, Christina Force, George Ginader, Justin Hummel and Kim Kus, Robin Rector Krupp, Janet Locke, Dr. Rajiv and Julie Panikkar, Roy Pointer, Harland Shoemaker, Elaine and Christopher Tino, Vera Viditz-Ward.

THE DIRECTOR'S CIRCLE (\$100-499)

Gregg and Christina Appleman, Dorothy Ashman, Carl and Lenore Askew, Jake Baigis, Cryder Bankes, Doug Bastian, Jennifer Bates, The Boyunegmez Family, Roger and Mary Brown, Teresa Bucher, John and Michele Bulger, Marc Burba, Cynthia Byrne, Jan and Bill Byron, The Campbell Family, Linda and Bruce Candlish, Bill Calhoun and Jill Carlson, Dr. Thomas Challman, Ginny Mazzei and Carl Chimi, Gordon and Mary Clapp, Nancy and Andrew Colb, Brett Conner, Donna Coombs, Garrison and Susan Cox, Barbara Criswell, Richard and Nancy Davies, The Diehl Family, Sara Diodata, Harvey and Patty Edwards, Jason Gregas, The Foran Family, Ethan Krupp and Christina Francis, Joseph Freme, Andrea and Linda Fronsman, William and Becky Frost, Ben and Christine Fuller, Maxim and Patricia Furek, Charisse Baldoria and Dave Galliguez, Eugenia and John Gerdes, Barbara Ginader, Kathy Baylor and Domenico Giorgio, Ernest Gould, Jon Hannibal, Dick and Nancy Hardy, The Helsel Family, Marilou Hinchcliff, John and Gayle Hine, Matt and Cynthia Hoeger, Jerry and Diane Huard, Monica Johnson, Kathleen Johnson, Charlie Kanganis, Connie Kellogg, Guy and Janet Klucevsek, Lissette Knight, Rick Knoebel, Gary Kurtz, Angela LaValley, Deborah Lee, Abigail and Matt Leffler, Tara Loux, The Malin Family, Sue and Bill Malone, Dawn and James Maneval, The Mannings, Carrie Massura, Joan McCarty, Mark and Lee McDonald, Patricia McLaughlin, Margaret Merlino, Sally & Karl Meyer, Roger and Phyllis Minner, Lisa and Dave Mitchell, Marie and Thomas Modesto, David Moreland, Jamie Mowrey, Joan Mosier, Miki and Matthew Rebeck, Cynthia Ranck, Fred and Cindy Reck, Marlene Reisman, Vickie and Danny Robinson, Sue O'Donnell, Jim and Helen Patterson, Amy Mezoff and Lynne Porter, Sherri Robbins, Gerard "Jerry" Stropnick, Cindy Schultz, Dennis and Martha Sheehe, Kathie and Tom Schreck, Omar and Judy Yumen, Jonathan Uffelman, Sarah Collett and Randall Tidd, Virginia Thompson, Janice Walters, Chanin Wendling and Karl Voss, Holly M. Wendt, The Whitford Family, Roe Marie Winand, Ken and Brenda Willis, Mary White-Spunner, Joseph and Susan Yale.

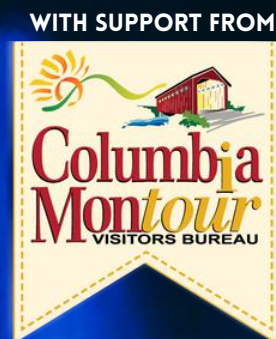

GABE STILLMAN
JANUARY 2-3, 2026

**STUDENT
SPOTLIGHT**
MAY 14-16, 2026

25 YEARS
est. 2000 **THE UPTOWN
MUSIC
COLLECTIVE**
CREATING THE WELL ROUNDED MUSICIAN

JUNE 5-6, 2026

KNORRWOOD
AUGUST 21-22, 2026



Elmdale Inn

503 Market Street
Bloomsburg, PA

Deb Shade & Jack Devine
Innkeepers

(570) 854-4856
elmdaleinn@gmail.com
elmdaleinn.com



WILD FOR SALMON

Wild for Salmon Market & Cafe

521 Montour Blvd.
Bloomsburg, PA 17815



Scan here and check us out!

Bringing the highest, quality
wild-caught seafood to Bloomsburg
& beyond since 2004.

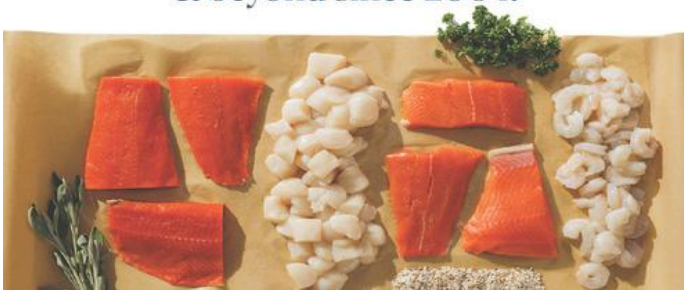

DRUMS PROVIDED BY

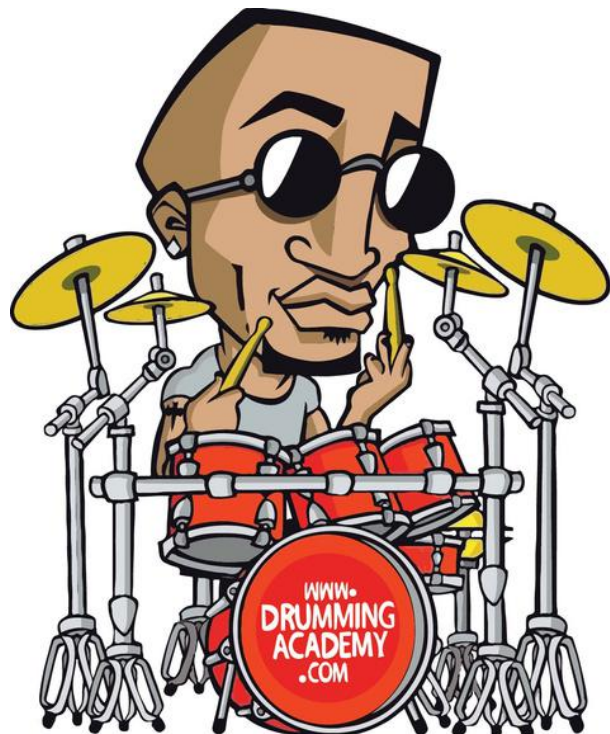



townecamera.com



**Video Tape Transfer to DVD & Digital
Photo Restoration & Copies
For Your Wedding or Next Event....
Check out Our Photobooth!**

Proud to support the neighborhood

Being a good neighbor means being there for my community. As your local State Farm® agent, I'm ready to help whenever you need me. Give me a call.

We proudly support the Bloomsburg Theater Ensemble and hope you enjoy the show!



Agent Sean Black

40 W Main St
Bloomsburg, PA 17815-1703

Bus: 570-784-5334

sean@insurebloomsburg.com



La Malbec

BAR & RESTAURANT
272.203.0902



*Dine with Us
Call for
Reservations
(272) 203-0902*



*WWW.LAMALBEC.COM
18 W Main St, Bloomsburg, PA*

We're Here for You... **On Your Financial Journey!**



*Full service, local banking for all your
personal or business needs.*

Serving Central PA with 22 community
offices across our 5 county region.

Member FDIC
Journey Bank

A Muncy Columbia Financial Company



570-784-1660

www.journeybank.com



WEIS CENTER

FOR THE PERFORMING ARTS

25

26

FALL 2025

A-CAPPELLA QUARTET

Kings Return

Thursday, Sept. 11

JAZZ/WORLD MUSIC

Andre Mehmani Trio

Wednesday, Sept. 24

Weis Center Atrium

MULTIMEDIA

National Geographic Live:

From Roots to Canopy

Tuesday, Sept. 30

CONTEMPORARY DANCE

Ailey II

Thursday, Oct. 9

WORLD MUSIC/UKRAINE

Kurbasy

Friday, Oct. 17

INDIAN CLASSICAL DANCE

Nrityagram Dance Ensemble

Tuesday, Oct. 21

WORLD MUSIC/DESERT
BLUES/MOROCCO

Tarwa N-Tiniri

Friday, Oct. 24

CLASSICAL CANCELLED

Castalian String Quartet

Saturday, Nov. 1

FOLK/AMERICANA

Yasmin Williams

Wednesday, Nov. 5

Weis Center Atrium

CLASSICAL

Modigliani Quartet

Sunday, Nov. 9, 4 p.m.

FOLK/AMERICANA

Charly Lowry

Thursday, Nov. 13

JAZZ SAXOPHONE

Brent Birkhead Quartet

Wednesday, Nov. 19

Weis Center Atrium

SPRING 2026

JAPANESE TAIKO DRUMS

Drum Tao

Friday, Jan. 30

BLUEGRASS

East Nash Grass

Thursday, Feb. 5

CLASSICAL

Beijing Guitar Duo

Sunday, Feb. 8, 2 p.m.

CONTEMPORARY DANCE/JAZZ

Shadow Cities: Ephrat Asherie Dance with Arturo O'Farrill

Thursday, Feb. 12

CONTEMPORARY DANCE

Pilobolus

Thursday, Feb. 26

CONTEMPORARY CLASSICAL/CHORAL

Bang on a Can All Stars feat. Bucknell Choir: David Lang's *before and after nature*

Sunday, March 1, 2 p.m.

TRADITIONAL IRISH

Goitse

Thursday, March 19

JAZZ

Artemis: Arboresque

Friday, March 27

JAZZ/PIANO

Dan Tepfer

Thursday, April 2

CONTEMPORARY CIRQUE

Circa: Humans 2.0

Thursday, April 9

WORLD MUSIC

Orchestra of Indigenous Instruments and New Technologies

Friday, April 17

CANADIAN FOLK DUO

Twin Flames

Thursday, April 23

Leaf symbol indicates the performance is part of our year-long "Trees" Series.

Bucknell
UNIVERSITY



Bucknell.edu/WeisCenter

All performances take place at 7:30 p.m. in Weis Center Concert Hall unless noted otherwise.

Our new season has been announced!

Subscriptions for five or more performances, which receive a 20% discount, will go on sale on Monday, July 7. Single tickets will go on sale on Wednesday, Aug. 13.

Download a brochure at Bucknell.edu/WeisCenter

SHOW SPONSOR



MATINEE SPONSOR



OUR SEASON SPONSORS



Pennsylvania
Council on the Arts



WWW.BTE.ORG