

Independent Herald

Active Feet Podiatry
"Caring for your feet"



Services We Offer Include:

- Sports injuries
- Family Foot Care
- Verrucae
- Skin and Nail problems
- Orthotic Services

Ph: 04 473 8696
Level 2, 85 The Terrace, Wellington
(opposite Solnet House and Aurora Terrace).

Thursday April 16, 2026



Today 11-17



Friday 14-18



Saturday 12-18



Sunday 10-16

Phone: (04) 587 1660

Best performance

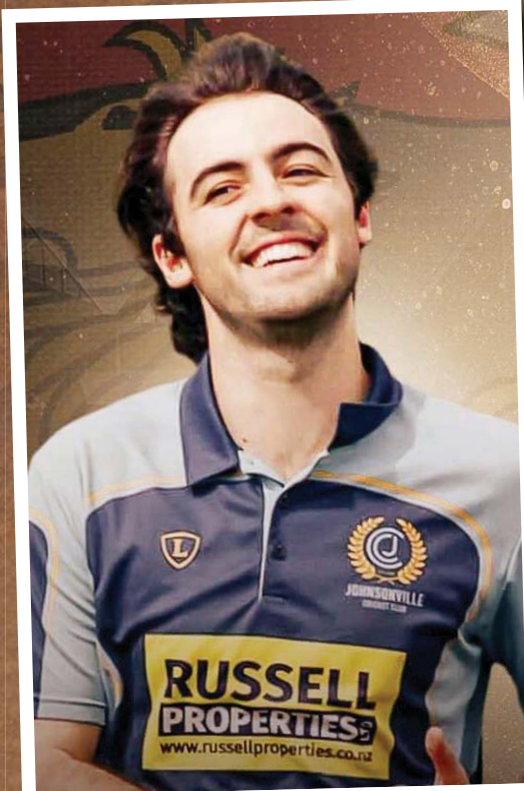

Cricket award winner Maximus Petrie, who plays for Johnsonville. Photo: Supplied.

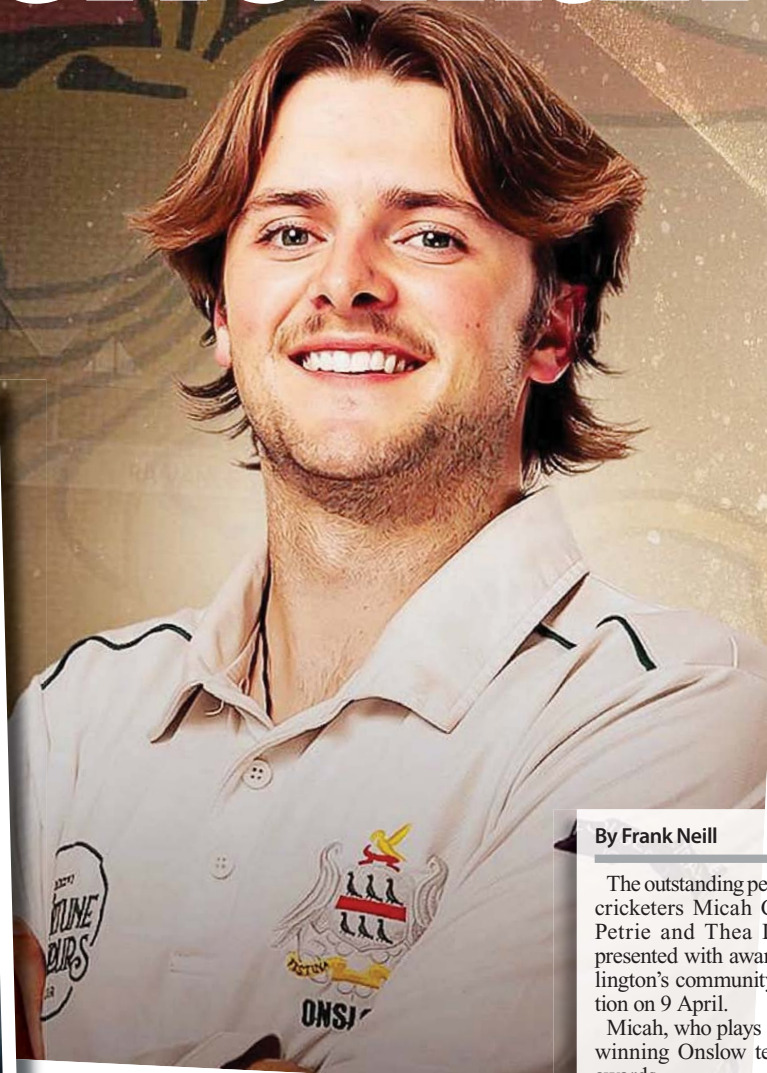

By Frank Neill

The outstanding performances of local cricketers Micah Conroy, Maximus Petrie and Thea Larsen saw them presented with awards at Cricket Wellington's community awards presentation on 9 April.

Micah, who plays for the Pearce Cup winning Onslow team, received two awards.

Continued on page 2.

Onslow's Micah Conroy, who won two Cricket Wellington awards. Photo: Supplied.

Shoppers Parks

on lower level for 2 Hrs
at \$2.00 per 30 min. for 2 hours

Nights Only \$7.00 7pm til 8am

\$16 (\$18 multiple entry) Early Bird before 10am till 8pm

\$24 Max per weekday, \$7 Overnight

\$3.00 weekends first hour, then \$2 per hour, max \$7

Monthly rates available 0508 447 275



TACKLE A BIG STEAK!

Fine Meats Delivered to your Door

www.meatdirect.co.nz 04 479 9491
orders@meatdirect.co.nz



How to reach us

Independent
Herald

Phone (04) 587 1660

www.independentherald.co.nz

**REPORTER**

Frank Neill

herald@wsn.co.nz

027 490 3916

**NATIONAL SALES**

Les Whiteside

les@wsn.co.nz

021 360 008

**SALES**

Steve Maggs

steve@wsn.co.nz

027 765 8303

**SALES**

Brenda Ingram-Johnson

brenda@wsn.co.nz

021 640 152

CLASSIFIED SALES

classifieds@wsn.co.nz

Five wickets and a century

Continued from page 1.

He won the award for the best overall performance of the 2025-26 season.

Micah's victory in this category came when he scored both a century and a five wicket bag in the one match.

In Onslow's two-day match against Taita on 21 and 28 March Micah starred with the ball when he took five wickets at a cost of only 20 runs.

He then followed up his great bowling spell with a century when he scored 117 runs.

Micah also won the trophy for scoring the most premier runs during the 2025-26 season.

He amassed a total of 867 runs. Johnsonville Cricketer Maximus Petrie was also among the award winners.

He won the award for the season's best bowling figures.

That came when he took seven wickets at a cost of only 30 runs in Johnsonville's match against Naenaena on 14 March.

City Suburbs cricketer Thea Larsen won the trophy for most wickets in premier women's matches.

Thea took 31 wickets during the 2025-26 season.

Thea's mother Sally Morrison also won a trophy at Cricket Wellington's community awards.

She was presented the Mike Curtis Cup, awarded in recognition of service to club cricket.

Sally's award "is so incred-



Sally Morrison (left) and Thea Larsen with the cups they were awarded at Cricket Wellington's community awards. Photo: Supplied.

ibly well deserved," The Karori Cricket Club says on its Facebook page..

"Sally works tirelessly for our club, for City Suburbs cricket, and for the game right across Wellington.

"Her passion, commitment, and care for the people within it is

something truly special."

Cricket Wellington instigated the Mike Curtis Cup for services to community Cricket in 2010.

It is presented annually in honour of one of club Cricket's most dedicated servants.

Mike played Cricket for Wellington from 1956 to 1958 and

also spent decades in cricket organisation and coaching.

Mike was the joint first winner of the Bert Sutcliffe Medal, awarded by New Zealand Cricket for outstanding service to the sport. This award was made in recognition of

Mike's work for junior Cricket in the Wellington area.

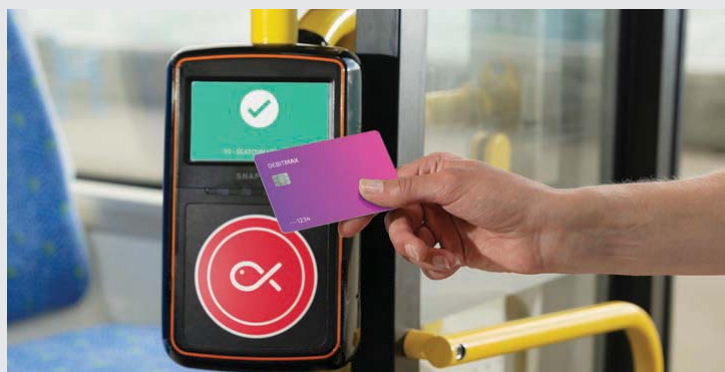

Paying a fare using a credit card. Photo: Metlink.

Bus and train fare card payment implemented

People using Metlink buses and trains can now pay their fare using a debit card, credit card, or mobile device (including smartwatches).

Paying an adult fare with a credit, debit, or mobile payment method will cost the same as using a Snapper card on all bus and train services except the Airport Express.

The availability of more payment options means people who usually pay cash can travel cheaper, saving nearly 20% using their debit or credit card.

Snapper cards are still available and a valid way to travel. Passengers with student or Community Service Card concessions are encouraged to keep using their Snapper card for discounted fares.

The existing Snapper devices on board

buses and train stations have been upgraded to enable debit or credit card payments ahead of the implementation of the National Ticketing Solution Motu Move, planned for the first half of 2027.

Introducing electronic payments now is part of Metlink's transition to the new ticketing system.

Once Motu Move is introduced to Wellington passengers can continue using their credit or debit card to travel or switch to a Motu Move card. A 1.5% contactless surcharge will apply to each credit or debit card transaction – the same fee passengers pay when topping up a Snapper card using the Snapper app or credit or debit cards at a Snapper self-service kiosk.

For more information, visit the Metlink website.

REBUS hears about unprecedented floods

Tom Kay, spokesperson for the campaign group "Choose Clean Water", was the speaker at last month's Khandallah REBUS club meeting

Tom introduced the concept of "Making Room for Rivers," a phrase coined in the Netherlands following unprecedented floods they experienced in the 1990s.

Rather than building larger stop banks or floodwalls following the floods, the Netherlands implemented the "Room for the Rivers" programme to widen river channels and to restrict development on flood plains – moving people out of the path of flood waters.

Tom showed the meeting examples of the need for New Zealand to follow this concept and gave many examples of where it is desperately needed.

Tom also showed historic and current images of New Zealand rivers, illustrating the significant area of floodplain we have 'taken' from them by constraining them with stop banks, concrete and willows, leaving them ever narrower areas to flood within.

He explained that when these constrained rivers flood, water has nowhere to go but up, because it can't spill out into a floodplain.

Disaster often occurs when the high volume of water breaks through or over a stop bank, coming down into a community with a huge amount of energy.

Tom made it clear that many of our rivers need more space to flood safely and that if we don't "make room" for our rivers, they may take it during floods.



Tom Kay speaking on flooding at the recent Khandallah REBUS Club meeting. Photo: Supplied.

Some areas of development and some communities may need to be shifted proactively to avoid disaster, since flooding is happening with increasing frequency and intensity as a result of climate change.

REBUS is a social club for seniors, and meets at 10am on the last Friday of the month at the Khandallah Bowling Club, 24 Woodmancote Road.

Their next meeting will be on Friday 24 April and the speaker will be Lawrence Spurdle from Volunteer Service Abroad. Visitors are welcome.

For more information about the club internet search "Khandallah REBUS Club."

Young local standing for Parliament



Young Kelburn resident Josh Harford is standing for Parliament.

The Alliance Party has selected Josh as its candidate for Wellington North in the 2026 General Election.

A lifelong Wellingtonian and hospitality worker, Josh says he is standing because too many young New Zealanders are being locked out of a secure future by a political establishment that offers little more than managed decline.

“I grew up learning about a New Zealand with guts and vision, a country that stood up for what was right internationally and looked after its own people at home,” Josh says.

“I can’t sit back and watch that future be stripped away.

“My priority is fierce advocacy for genuine structural reform that makes an immediate difference in people’s lives.”

Josh says the Alliance Party is offering a clear alternative for voters who want deep change

rather than more tinkering around the edges.

Key Alliance priorities include: tax justice – overhauling the regressive tax system to make it fairer; constitutional and electoral reform – strengthening democratic participation and accountability; criminal justice reform – building a system focused on rehabilitation and fairness; and an independent foreign policy – ensuring New Zealand speaks with a principled and self-reliant voice in the world.

Alliance Party leader Victor Billet welcomed Harford’s selection and said his candidacy reflected growing support for the party among younger New Zealanders.

“Josh will be 20 years old at the time of the General Election on 7 November,” he said.

“It is encouraging to see intelligent, motivated young New Zealanders like Josh coming forward.

“It shows Alliance principles are resonating with a new generation.”



Wellington North candidate Josh Harford. Photo: Supplied.

The Alliance Party, relaunched in 2025, is positioning itself as a democratic socialist alternative in the 2026 election campaign.

Josh stood for the Wellington Mayoralty in last year’s local body

elections.

He stood somewhat tongue-in-cheek for the Aotearoa New Zealand Silly Hat Party.

Josh recently shifted to Kelburn from Khandallah.

Comedy, storytime and tours at libraries

Waitohi Johnsonville Library will run a Teen Improv group performance on Saturday 18 April from 10:30am to 11:30am.

“Get ready for some laughs,” Wellington City Libraries says.

“Watch and giggle as our local teen improv group performs off-the-cuff sketches for your enjoyment.”

The event is recommended for ages five to adult.

Storytime with zoo educator Cat will be held at Te Matapihi ki te Ao Nui Central Library on Saturday 18 April from 10am to 11am.

Cat will lead everyone in karakia and read some books about animals, te taiao (the natural world around us) and how we as kaitiaki (guardians) play a role in looking after it.

The storytime is perfect for the whole family.

Te Nukuaio Wellington Zoo is turning 120 this April and is celebrating all month with Te Whanganui-a-Tara Wellington whānau.

“Celebrate with us and help support the next 120 years of caring for wildlife,” Wellington City Libraries says.

Library tours will be taking place this month at Te Matapihi ki te Ao Nui.

Join a free tour, see how returns are processed in the basement, and learn about te taiao – the natural world – and how it informs the design of Te Matapihi ki te Ao Nui.

Each tour lasts around 60 minutes and can suit any level of accessibility.

Tours will be held from 11am to noon on Saturday 18 April, Tuesday 21 April and



Last year’s Improv Group performing. Photo: Wellington City Libraries.

Thursday 23 April.

Nau mai rā tātou katoa. Everybody is welcome.

the Bach Choir of Wellington
established 1968

SOUNDING BOARDS
echoes of friendship | spheres of influence

featuring the music of
Mendelssohn, Schumann, Brahms,
Fauré, Saint-Saëns
Mozart, Haydn, Bartók, Kodály,
Copland, Barber, Bernstein,
Holst, & Vaughan Williams

Saturday 18 April, 2pm
St. Andrew’s on the Terrace
Tickets on Eventfinda
\$30 - school children free entry

www.bachchoirwellington.org.nz
Facebook: Bach Choir of Wellington Instagram: #bachchoirwellington

SAVE ON PETROL!

Now is the time to learn to ride a motorcycle

Basic handling and CBTA restricted and full licence assessment

TWO BALD BIKERS
MOTORCYCLE TRAINING

BOOK TODAY!
Tel: 0800 560 022
Email: enquiries@twobaldbikers.co.nz



Greg O'Connor MP for Ōhāriu

Spokesperson for Courts and Veterans’ Affairs
Assistant Speaker

Get in touch

My office is open 9am - 4pm
Monday to Friday

04 478 3332

greg.oconnor@parliament.govt.nz

2/18 Moorefield Road, Johnsonville, Wellington

Labour.org.nz/gregocconnor

Facebook: /GregOhariu



Authorised by Greg O’Connor MP,
Parliament Buildings Wellington.

inbrief news

Post closing

The Newlands Post Centre, 8/33 McMillan Court, Newlands, will close on Wednesday 27 May.

Private Boxes will be relocated from Newlands on Wednesday 27 May, and they will be co-located within Johnsonville Box Lobby.

Customers can access NZ Post services at NZ Post Johnsonville, 28 Johnsonville Road.

Awards open

Nominations for the 2026 Wellington Airport Regional Community Awards are now open.

They will close on 31 May.

These awards are made to celebrate volunteers for their valuable contribution to society and to recognise the work carried out by community groups in the wider Wellington region.

Nominations can be made by visiting www.wellingtonairport.co.nz/community-hub/community-awards/community-awards/.



Wise readers support their advertisers. They help keep your local news flying!

Independent Herald

Phone (04) 587 1660

SALES

Steve 027 765 5305 E: steve@wsn.co.nz

Brenda 021 540 152 E: brenda@wsn.co.nz

Les Whiteside 021 360 008 E: les@wsn.co.nz

REPORTER Frank Neill 027 490 3916 E: herald@wsn.co.nz

www.independentherald.co.nz

Bach Choir fine-tunes at Marsden

The Bach Choir of Wellington recently held a workshop day at Samuel Marsden Collegiate School to fine-tune its repertoire for Saturday afternoon's concert at St Andrew's on The Terrace.

In deciding the programme for the 18 April concert local resident and Bach Choir of Wellington's musical director Shawn Michael Condon posed the question: "What happens when composers become each other's teachers, critics, and friends?"

The answer lies in the 14 pieces being performed.

"Their music begins to resonate with ideas travelling in widening circles and carrying forward through time," Shawn says.

Mendelssohn and Schumann, for example, shared a productive working relationship in Leipzig, marked by deep professional respect.

A generation later, Schumann's championing of Brahms as the "future of German music" forged one of the most influential artistic bonds of the Romantic era.

Fauré and Saint-Saëns sustained a remarkable 60-year friendship, documented in more than a hundred letters.

Saint-Saëns taught Fauré, mentored him, and opened the doors of Parisian musical life, shaping his early career.

Mozart and Haydn were kindred spirits across a generation, admiring each other's craft, playing quartets together, and exchanging works.

Mozart dedicated his six "Haydn" quartets



The Bach Choir of Wellington working towards being performance ready. Photo: Supplied.

to his elder friend – a gesture of profound artistic respect.

Bartók and Kodály discovered a shared passion for Hungarian folk music in 1905, sparking a partnership that transformed ethnomusicology.

Their fieldwork shaped two distinct musical voices and left a lasting imprint on 20th-century composition.

Copland, Bernstein and Barber formed a vibrant American circle. Bernstein regarded Copland as his "only real composition teacher," while Barber shared their artistic milieu. All three worked closely with the

Boston Symphony at Tanglewood.

Holst and Vaughan Williams, the self-styled "committee of two," were lifelong friends and trusted critics.

Their shared ideals and collaboration helped define the sound of English music in the early 20th century.

These are some of the musical friendships that shaped eras and traditions.

Join the Bach Choir for Sounding Boards, to hear choral works shaped by the artistic relationships that defined their time. The concert commences at 2pm with door sales available.

Great book fair on this weekend

This year's Blue Dragon Book Fair will be held in the Ngaio Town Hall in Wellington over the weekend of 18 and 19 April.

This very popular fair is a fundraiser and all proceeds go to the Blue Dragon Children's Foundation.

Last year, the book fair raised a record \$31,000 and trustees of Blue Dragon Children's Trust NZ hope to raise a similar amount this year.

This is the 16th annual Blue Dragon Book Fair.

"At last year's book fair, I enjoyed hearing several people say our book fair is their happy place and that the standard of our

book fair is top shelf," trustee Sue Gifford says.

"A dealer told me it's one of the best book fairs in New Zealand."

Michael Brosowski, Founder and Strategic Director of Blue Dragon Children's Foundation in Hanoi, says the book fair donation will be used to continue its work caring for children and teens who have been rescued from slavery and homelessness.

This includes accommodation, food, psychological therapy and family reunions.

There's great parking at the Ngaio Town Hall.

The book fair runs on Saturday from 9am to 6pm and on Sunday from 9am to 3pm.



A scene from last year's Blue Dragon book fair. Photo: Supplied.

DIGNITY, SENSITIVITY AND THE RESPECT YOUR LOVED ONES DESERVE.

Proud to have served the families of Wellington for over 135 years, we are committed to providing quality, personal service with compassion and integrity. Contact us about pre-planning and pre-payment options.

Wellington: 306 Willis Street
Ph 385 0745

Johnsonville: 7 Johnsonville Road
Ph 477 6855

Karori: 89 Karori Road
Ph 476 6472

LYCHGATE FUNERALS

www.lychgate.co.nz



We Have Moved

Just Blinds

Showroom:
405 Hutt Road, Alicetown, Lower Hutt

BLINDS FOR YOUR HOME AND OFFICE

- Exciting new fabrics
- Colour consultancy
- Wide range of blinds
- Installation - Repairs
- 3 year guarantee

FREE measure and quote

Hours: Mon-Fri 9.00am-4:30pm, Sat 10am-2pm

TRANSFORM YOUR VIEW TODAY

sales@justblinds.co.nz
Ph: 04 472 9920 - www.justblinds.co.nz

Your local trusted community newspaper!

Independent Herald

Phone (04) 587 1660

www.independentherald.co.nz



A linocut depicting a Karori scene that is available in the Karori Arts & Crafts Centre silent auction. Photo: Supplied.

KACC running inaugural silent auction

Karori Arts & Crafts Centre (KACC) is currently running its inaugural Silent Auction, which will reach a climax with a closing night celebration on Saturday 18 April.

The closing night ceremony, which runs from 6pm to 8pm, is open to everyone in the community and aims to raise vital funds for the centre while showcasing the remarkable talents of its members.

“This auction is a wonderful opportunity to celebrate the creativity of our members, bring the community together and support the continued work of KACC,” a spokesperson for the centre said.

A curated display of artwork and handcrafted items is currently being exhibited in the KACC’s main room.

Each piece is accompanied by a bidding sheet, inviting visitors to place their bids. Bidding opened on Friday 10 April and closes on the evening of Saturday 18 April.

People can access what is in the auction at www.kacc.org.nz/silent-auction-2026.

The closing night event on 18 April will have a festive, gallery-opening atmosphere, complete with drinks and nibbles. Successful bidders will be able to take home their winning pieces at the end of the evening.

Whether a seasoned art collector or simply looking for something unique and locally made, the auction offers a wide range of handcrafted works to suit every taste. Entry is free, and all are welcome.

KACC is a community hub dedicated to pro-



An oil painting of a lotus that is available in the Karori Arts & Crafts Centre silent auction. Photo: Supplied.

moting and encouraging artistic endeavours across a wide range of disciplines.

It provides a welcoming space for members and the wider community to explore their creativity.



A series of works available in the Karori Arts & Crafts Centre silent auction. Photo: Supplied.

STAR LIGHT STAR BRIGHT



• Full Service Manufacturing Jewellers • All work done in-house



OBJECTS OF ART

M: 027 200 1712 objects-of-art.co.nz



Find out how you can create your own jewellery



Design and carve your own piece to take home with the help of our master carvers! Plus learn about the significance of carving in Maori culture.

T: 03 755 6504

W: www.bonznstonz.co.nz

E: bonznstonzonline@gmail.com

16 Hamilton Street, Hokitika

Gardening & HOME LIVING



Safer and healthier gardening – a few tips and pointers

Gardening is one of the most popular leisure activities in New Zealand. It lets people enjoy nature and grow their own produce.

However, despite its quiet, healthy image, there are some risks involved in gardening.

Organisms in garden soil, mulches, compost or potting mix

Wash hands thoroughly after working with soil or handling soil-type products, mulches, compost or potting mix. Although soil is rich with many organisms that help the growth of healthy plants, there are also

unwelcome organisms, such as tetanus and legionella. These can be found in garden soils and composted organic material, including commercially prepared products such as potting mix and soil conditioners. These products can be reinfected even after sterilisation.

Poisonous plants

Some common garden plants are poisonous. They can cause a variety of reactions, from mild skin irritation to a severe or even fatal response, although few people do die as a result of plant poisonings. Current medical treatment is highly successful as long as help is found quickly.

There is no simple way to identify poisonous plants. Some plants are entirely poisonous (or toxic), while other plants concentrate their poison in certain places, such as leaves or flowers. Some plants are toxic to animals but not to people. Small quantities of some plant toxins can have a severe effect, while others only irritate if eaten in very large quantities.

Children should be taught not to sample or play with leaves, berries, bulbs or flowers. Store bulbs and seeds out of sight and out of reach of young children.

Keep the number of the National Poisons Centre – phone 0800 POISON (0800 764 766); this is a 24-hour service – in a place you can find in a hurry. *Source: HealthEd*

Eco Wellington will save on heating costs

Combining uPVC's natural insulating properties with double-glazing means Eco Doors & Windows achieve thermal insulation levels that far exceed even thermally broken aluminium – and at a very competitive price. Their uPVC doors also offer these same thermal benefits.

Eco Doors & Windows specialise in uPVC glazing. And when the cooler months return you'll find just the advice and look you're after at their showroom.

Their windows are ideal for helping keep your house cooler in summer and warmer in winter.

As the city has awoken to the benefits of uPVC windows and doors, the company has grown. They have a number of teams

of installers with plenty of experience backed by LBP's (Licensed Building Practitioners).

uPVC windows are perfect for heat and coolness insulation. uPVC is not a thermal conductor and by combining it with double glazing, windows can achieve first-rate insulation values.

As the uPVC joinery uses a double rubber gasket engaged by a multi-point locking system, windows and doors seal tightly and evenly against their frames, unlike legacy products like timber and aluminium joinery. Enjoy lower heating costs this winter with uPVC joinery.

Eco Doors and Windows are located at 405 Hutt Road, Alicetown, Lower Hutt.



Double Glazing with German PVC Joinery



- Superior energy efficiency
- Tough and durable
- Low maintenance
- New Build, Retro Fits
- Free measure and quote
- Full installation service

Ph: 04 974 8930

E: sales@ecowindows.nz
www.ecowindows.nz

405 Hutt Road, Alicetown, Lower Hutt

Graham's Painters

Exterior / Interior

Experienced tradesmen and large team

Autumn is here!!!

Now is the time to get your House Exterior painted

Available for Interior work too.

~ Pensioner Discounts ~

Email: grahamspaintersnz@gmail.com

www.grahampainters.nz

Ph (04) 564 9202 or 021 183 9492

Using New Zealand's abundant water resource

Water Conservation:

Although conditions can vary, Kiwi summers are becoming hotter and drier, usually leading to water restrictions in Wellington. A rainwater tank allows you to collect and store rainwater for later use, reducing reliance on mains water and helping conserve this valuable resource.

Environmentally Friendly:

Rainwater harvesting reduces demand on local water supplies, crucial in drought-prone regions. It also lessens the energy needed to treat and pump mains water to your property. Plants also prefer rainwater.

Cost Saving:

Using rainwater for tasks like garden watering, car washing, or toilet flushing can lower your

water bills, particularly during drought periods when mains water costs may rise.

Emergency Water Supply:

With natural disasters, burst pipes, droughts, and other water outages having access to rainwater stored in a tank enables you to keep flushing the toilet, washing and when installed with a First Flush unit you can even drink it if needed.

They also have an easy to set tank for bulk storage of drinking water – that is it's not connected to your downpipe.

For a full range of tank options and setup advice for your situation give the Tank Guy a call – 0508 326 8888 – or visit their website – <https://thetankguy.co.nz/product-category/garden-tanks/>



ARE YOU PREPARED FOR WATER OUTAGES?



EARTHQUAKE

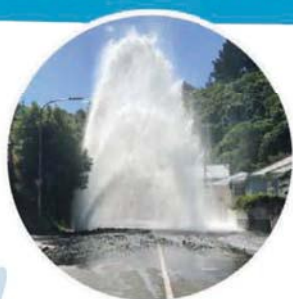

BURST PIPES



DROUGHT

GARDEN + EMERGENCY TANKS
Factory Direct Pricing

www.thetankguy.co.nz



SKYLIGHT SPECIALISTS

New Zealand made for New Zealand Conditions



Phone : 0800 85 86 87, 04 938 0721 or 027 595 4448 | Email : info@nzskylight.nz
 Government Approved Licensed Building and Roofing Practitioner - LBP | www.skylightspecialists.co.nz

And there was LIGHT!

Skylight Specialists have been specialising in skylights for 25+ years. We have yet to come across a brand/make/type or configuration of skylight that we do not know everything about.

Skylight Specialists is LBP (Government approved licensed building and roofing practitioners), with 30+ years in the building industry and employ a highly skilled team which consists of trade qualified glaziers, roofers and builders.

When we come and assess your skylight/s we will provide you with a free, no

obligation quotation. We will also provide you with a detailed report including photos that will include our findings and recommendations whether it be for general maintenance, repairs or replacement.

At this time of year everyone is concerned about insulation of their homes, trying to keep warm and retain heat. Unfortunately, skylights are often overlooked, even when they can be sometimes the main factor of heat loss. Older skylights are sometimes full-time venting without the homeowner even being aware of this, which is no

different from leaving a window open 24/7. Others are only single glazed or just plastic. By upgrading to double glazing you can retain up to 70% more of your heat. A lot of skylights we come across is simply a piece of glass glued to the roof structure of your home – This is by far inadequate for many reasons including thermal properties and condensation issues, as the moisture has no where to go but get absorbed by the structure of your home. We will assess the entire skylight including the flashings (roof flashings

are what connects the skylight to your roof and keeps all watertight). This will cover if you have adequate condensation channels, drainage, seals, condition of flashings, thermal properties and of course longevity of the skylight/s and the surrounding areas.

■ So if you'd like to add A LOT more light into your home and want the job done well, contact them on 0800 85 86 87, 04 938 0721 or 027 595 4448.

"We are tradespeople not sales people"

Services we provide :

- Free quotes and reports
- Servicing all leading brands
- Repairs/replacements and maintenance
- Repair and Replacement roofing
- Full installation service
- Standard sized skylights
- Custom make to any size/shape required
- Low Pitch Skylights
- All fixed and opening options available
- Roof Access hatches

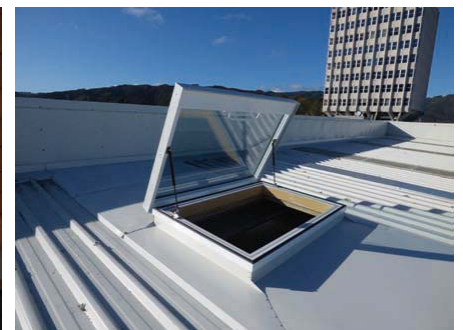
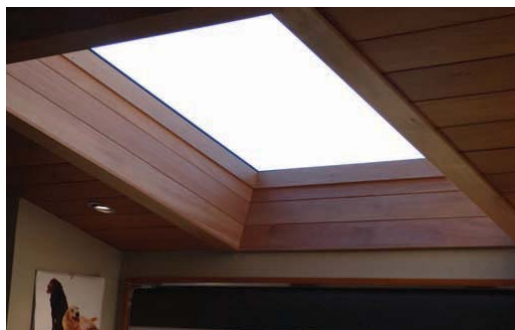

Keeping it

LOCAL



CONSIDER DOING BUSINESS WITH THE HERALD'S ADVERTISERS - THEY HELP BRING YOU THE STORIES YOU LOVE TO READ

The new and improved Zampelles in Johnsonville Mall

Zampelles, the very popular café in the Johnsonville Mall, reopened on Monday 30 March after having been closed since mid March for renovations to take place.

Zampelles was given a light renovation to bring the café into the current decade. The café's floor was repaired, the roof

fixed, the lighting repaired and a fresh coat of paint was applied. Two new cabinets were also installed.

"It's been really great," the café's owner Noah Pronk says.

Since reopening on Monday "it's been really nice and busy with a lot of fresh faces," he adds.

Vista Café & Bistro at J'ville Club

If you haven't been to the Johnsonville Club before it's in the heart of Johnsonville at 1 Norman Lane, across the road from Subway and up the driveway which gives us beautiful views over Johnsonville.

We have parking but are also close enough to taxis, buses, and the train for a worry-free way home.

Vista Café & Bistro aims for affordable, family friendly, delicious meals with a range of dining to suit everyone.

- Enjoy roast dinners, lasagne, satay chicken, and more.
- Brunch/Lunch served Tuesday-Saturday - try our popular eggs benedict!
- Pensioner Tuesday: 11am-2pm, Gold Card holders enjoy \$16 meals (*excludes steak).

Sunday Roast: Served 5:00-7:00pm, the perfect way to end your weekend. Non-members also welcome!

Outdoor watercolours and easels

The Watercolour New Zealand ('watercolour medium') and the Wellington Outdoor Art Group ('all mediums') is a vibrant community of artists that gathers on the third Sunday of each month to paint en plein air, enjoying the beauty of Wellington's natural surroundings. Known for its laid-back and welcoming atmosphere, the groups have become a regular fixture for both novice and professional artists alike. The sessions are typically held in calm, settled weather, making for a relaxing and productive day.

Artists bring their easels, and many prefer to work on A3-sized boards, making it easy to capture the essence of the landscape while still producing a portable piece of art. The subjects of their paintings often include the stunning waterfront, parks, and the unique coastlines that define the city, offering a diverse range of inspiration for painters. These outdoor settings provide perfect opportunities for artists to hone their skills and experiment with different techniques with an informal yet supportive group.

While the primary focus of the group is painting, the gathering is as much a social event as a creative one. After the session wraps up, members typically head to nearby cafes to relax, chat, and discuss their work. This not only helps bring in a sense of inclusion but also allows artists to share tips, exchange ideas, and offer feedback in a relaxed and friendly way.

The sessions typically attract around 15 people, although this number can swell to as many as 25 on busy days. The diversity of the group, in terms of both skill levels and artistic backgrounds, makes it a rich and dynamic environment. Beginners can count on a warm welcome, receiving guidance and encouragement from more experienced members. This blend of novice and professional artists creates an inclusive atmosphere that is ideal for both learning and personal growth.

One of the key aspects of the two groups is its ability to draw in artists from around the regions. The groups provides a relaxed space for artists to explore their craft and connect with others, fostering both artistic development and a sense of community. This informal approach to creating art, combined with the social aspect, makes the group's schedule worth putting on the calendar.

For those interested in meeting like-minded individuals and exploring Wellington's artistic side, joining the groups offers an opportunity to connect, learn, and create in one of New Zealand's most inspiring settings. For enquiries please email Martin at ahd11@outlook.com



WE ARE BUYING NOW!

**UNWANTED OR BROKEN GOLD & SILVER
JEWELLERY, COINS, WAR MEDALS,
OLD BANKNOTES AND VINTAGE WATCHES**

DO YOU HAVE ANY OF THE ABOVE?

**GETTING OLDER? NEED TO START GETTING RID OF THINGS?
THEN ASK YOURSELF THESE QUESTIONS...**

- Shouldn't I be selling now at these extremely high gold and silver prices?
- Isn't money better off in my pocket rather than having things sitting around?
- Will the kids or grandchildren really want or appreciate them?
- Shall I give them the items or give them the money instead?
- Will a museum really want them considering how much they already have in storage?
- Will they be secure in an earthquake or other disaster?
- Do I have the expertise or inclination to try and sell them myself on the internet?

YOU KNOW THE ANSWERS - WE WANT TO BUY - SO CASH IN NOW!

JOHN BERTRAND (COLLECTABLES) LIMITED

LEVEL 1, HARCOURT'S BUILDING
215 MAIN ROAD, TAWA
WELLINGTON 5028

CALLERS BY APPOINTMENT ONLY PLEASE - AMPLE FREE STREET PARKING
Please bring suitable photo ID and bank account details

Tel: 04 232 9832 Or email: info@bertrand.co.nz



JOHN BERTRAND™
COLLECTABLES LTD

John Bertrand - The Trusted name in Numismatics Since 1965

Members of the Australasian
Numismatic Dealers Association
and the New Zealand Numismatic
Dealers Association





REMEMBRANCE

ANZAC DAY, 25 APRIL 2026

Unichem Cuba Mall Pharmacy

Lest We Forget. Caring for our community, then and now.

Your one-stop shop. Gift, wrap and Post!

Open 7 days 122 Cuba Mall
P: 384 6856 • F: 382 9180 E: info@cubamall.unichem.co.nz

Mon- Fri 8am-6pm Sat 9-5 Sun and Public Holidays 10-5

Unichem Cuba Mall Pharmacy NZPost



The replica of the gun barrel at Wrights Hill Fortress. Photo: Supplied.

Wrights Hill Fortress open day

Wellington's historic Wrights Hill Fortress in Karori is open for public inspection again on ANZAC day, Friday 25 April.

The World War Two coastal battery first opened to the public in 1989 and will be accessible between 10am and 4pm.

On ANZAC Day people are invited to self-guide themselves through the tunnels and gun emplacements.

The walk usually takes about one hour. Bring a torch for some fun.

Visitors will be able to explore the 620 metres of underground tunnels with a free map and history pamphlet.

They will see the engine room, shell stores, plotting rooms and the huge gun pit where Gun Number 1 used to stand, as well as a replica of the 10-metre-long gun barrel.

Also on show will be historic photos, and a DVD of how a 9.2-inch gun operates will be showing as well.

The World War Two Fortress will also have war themed displays and safe blank firing outside. It's only open to the public

on four Open Days a year.

Wrights Hill Fortress was built from 1942 to protect Wellington from Japanese bombardment. In the early 1960s, the guns were cut up for scrap and sold, ironically, to the Japanese.

Admission is \$20 for a family of two adults and three children under 15, or \$10 per adult and \$5 per child (cash only, no EFTPOS).

All proceeds go to the continuing restoration of the Fortress.

Access is via Karori Road, Campbell Street, and Wrights Hill Road. There is limited car parking at the summit of Wrights Hill. People are asked to park sensibly and use walking tracks.

Visitors to the Fortress in Wrights Hill Reserve can also enjoy picnic sites and panoramic views from the top of the hill.

For safety reasons jandals are not to be worn.

For more information and enquiries phone 04 476 8593 or visit www.wrightshillfortress.org.nz.

WRIGHTS HILL FORTRESS

ANZAC Day - OPEN DAY -

SATURDAY 25TH APRIL 2026
10AM - 4PM

Visit the historic **WORLD WAR TWO WRIGHTS HILL FORTRESS in Karori.**

Self guided tours. Lots of fun for the family. Refreshments & picnic spots.

From Karori Rd, turn left into Campbell St, to Wrights Hill Rd. Follow the signs. Limited car parking at the hill summit. Use walking tracks. Bring a torch with you!

Family Pass: \$20 (2 adults+3 children under 15)
Adults: \$10 Child: \$5 (CASH only; no EFTPOS)
Enquiries: (04) 4768 593

Graham's Painters
Exterior / Interior
Experienced tradesmen and large team
Autumn is here!!!
Now is the time to get your House Exterior painted
Available for Interior work too.
~ Pensioner Discounts ~
Email: grahampaintersnz@gmail.com
www.grahampainters.nz
Ph (04) 564 9202 or 021 183 9492

CES
CAPITAL ENVIRONMENTAL SERVICES
Accredited Asbestos Testing Laboratory
NZ OWNED AND OPERATED
www.fibres.co.nz
admin@fibres.co.nz | 04 566 3311
2-4 Bell Road South, Gracefield Seaview, Lower Hutt 5010

Ensure your build project is set to go!

MYQS REMEMBERS THE ANZACS My QS Consultants Ltd
www.myqsconsultants.nz
QUANTITY SURVEYORS
Ph: 04-568 6977
55 Cuba Street, Petone, Lower Hutt

THE NEW TREND IN FENCING Metal

- STYLE
- DURABILITY
- WIDE RANGE
- AVAILABLE NOW

CALL 04 566 2253
201 Gracefield Rd, Seaview, Lower Hutt
orders.wgth@metalcrafteroofing.co.nz

www.metalcraftergroup.co.nz
PROUDLY SUPPORTING ANZAC DAY

ColorSteel Metalcraft Fencing

DESIGN & BUILD HOMES LTD
Comprehensive Design, Quality Assurance

Specialists in Land Development and Subdivisions

Building Tomorrow's Communities, Honouring Those Who Built Our Freedom.

04 979 6523 or 021 90 99 55
info@designandbuildhomes.co.nz
www.designandbuildhomes.co.nz

"We know how important your new build is to you - we've been there ourselves so we understand what's involved."
House and Land Packages or Design Your Own

BCITO

Facebook icon

ABT
AUTO BUFF 'N' TOUCH

- Mobile brush touch repairs
- Spray paint repairs
- Buffing to a magnificent shine

Call 027 493 9903
E: autobuffntouch@gmail.com

REMEMBRANCE

ANZAC DAY, 25 APRIL 2026



MAKARA ANZAC DAY SERVICE

On behalf of the Makara Community Centre Association, you are invited to the Makara ANZAC service at the Makara War Memorial on Saturday 25th April at 10am. This is an opportunity for Makara residents and other members of the public to attend this treasured event to honour local Makara service people who have served New Zealand in the past, and those who continue to do so, and those who have given their lives for our freedom. Following the service there will be a morning tea at the Makara Hall to which everyone is welcome. **Please feel welcome to contribute by bringing a plate. If anyone would like to lay a wreath at the service, you will be very welcome to do so.**



LEST WE FORGET

143 Grant Road, Thorndon
 PH: 04-385 0060 | Email: motorworxwgtm@outlook.com
 www.motorworx.co.nz

*They shall grow not old, as we that are left grow old;
 Age shall not weary them, nor the years condemn.
 At the going down of the sun and in the morning
 We will remember them.*

ANZAC Day

National commemoration

Anzac Day takes place each year on April 25 and commemorates all New Zealanders killed in war, while also honouring returned servicemen and women. April 25 marks the anniversary of the landing of New Zealand and Australian soldiers, on the Gallipoli Peninsula in 1915. The aim was to capture the Dardanelles, the gateway to the Bosphorus and the Black Sea, however, at the end of the campaign, Gallipoli was still held by its Turkish defenders. Among those who lost their lives in the Gallipoli campaign were 2779 New Zealanders, almost one in four of those who served on Gallipoli. As always, ceremonies are held at war memorials up and down New Zealand and in places overseas where New Zealanders gather to pay tribute.

ANZAC DAY SERVICES

- ▶ Dawn Service 6am, Pukeahu National War Memorial Park, Buckle Street
- ▶ Wellington Citizens' Wreath Laying Service 9am, Cenotaph Precinct, cnr Lambton Quay & Bowen Street
- ▶ National Service 11am, Pukeahu National War Memorial Park, Buckle Street
- ▶ Wreath Laying Service 2.30pm, Atatürk Memorial, Tarakena Bay

STEVE FEJOS

Lest We Forget, Honouring sacrifice, building futures.

Steve Fejos M 027 562 1777 E sfej@loweandco.nz

LowCo REALTY

Greg O'Connor
 MP for Ōhāriu
 Veteran's Affairs Spokesperson

LEST WE FORGET



Labour

Authorised by Greg O'Connor, Parliament Buildings, Wellington

Lesvos Shoe & Bag Repairs

Proudly supporting ANZAC Day

- Bags
- Shoes
- Keys
- Batteries

Wellington Railway Station and Plimmer Steps

ANZAC DAY PARADE AND COMMUNITY SERVICES

Saturday 25th of April 2026

Karori, Makara and Brooklyn Services

- Karori Service**
 11am Karori RSA, 11am Karori West Normal School, 19 Allington Road Karori
- Makara Service**
 10am St Matthias, 379 Makara Road
- Brooklyn Service**
 10.30am Brooklyn School, Washington Avenue

Pukeahu NWMP, Cenotaph and Atatürk Memorial Services

- Pukeahu NWMP**
 6am Dawn Service Pukeahu National War Memorial Park, Buckle Street, Te Aro
- Wellington Cenotaph**
 9am Wellington Citizens' Wreath Laying Service Wellington Cenotaph, corner of Lambton Quay and Bowen Streets, Wellington Central
- Pukeahu NWMP**
 11am Anzac Day National Commemoration Service, Pukeahu National War Memorial Park, Buckle Street, Te Aro
- Ataturk Memorial**
 2.30pm Atatürk Memorial, Tarakena Bay, 166 Breaker Bay Road, Breaker Bay
- Pukeahu NWMP**
 5pm Last Post, Pukeahu National War Memorial Park Buckle Street, Te Aro

Wellington RSA remembers fallen comrades



Johnsonville and Districts RSA Welfare Trust ANZAC DAY PARADE AND COMMUNITY SERVICE

Saturday the 25th of April 2026 10.00am

The Chairman and Trustees of the Johnsonville and Districts RSA Welfare Trust cordially invite citizens and service and youth organisations in the Johnsonville area to attend the annual ANZAC Day parade and community service to be held in Johnsonville on Saturday the 25th of April 2026. The parade will assemble in Burgess Road at 9.30am, and step off at 9.45am for the march to the service at the Salvation Army Citadel at 125-137 Johnsonville Road at 10.00am.



For further information, please contact:
Glenton Waugh
 mobile: 0274 416 290
 email: glenton.waugh@salvationarmy.org.nz

T H J Knight
 Chairman



EXPERTS

Contact our locals for the knowledge they provide

Headstones

Are you paying too much?

BUY DIRECT & SAVE GLOVER MEMORIALS

Second Inscription from \$950.00

New Plaques from \$1300.00

New Headstones from \$2200.00

Permit, Lettering, Artwork, Installation and GST all Included

7 Hartham Pl Sth, Porirua,

Ph: 237-8891

Also at 9A Seaview Rd, Lower Hutt

www.glovermemorials.co.nz

Headstone specialists since 1911

All Door & Window Repairs

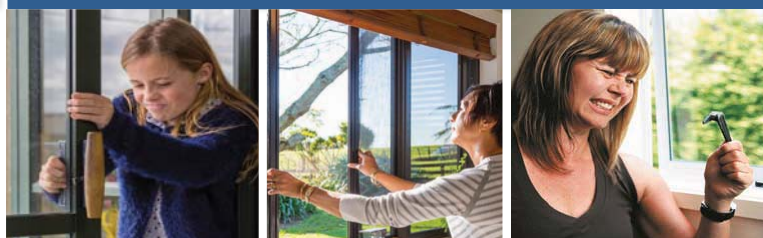

Sliding door won't slide?

Need insect & fly screens?

Broken window handles?

- ALL DOOR & WINDOW REPAIRS • HANDLES, STAYS, HINGES
- INTERIOR DOOR HANDLES • SLIDING DOOR ROLLERS
- FRAME & CONSERVATORY REPAIRS
- BI-FOLD, SLIDING AND HINGE DOOR REPAIRS
- RETRACTABLE FLY SCREENS
- SECURITY LOCKS FOR WINDOWS & DOORS



Call free any time **0800 25 25 00**
www.exceed.co.nz

Real Estate

STEVE FEJOS

Overwhelming knowledge of the property market and commitment.



Steve Fejos **M** 027 562 1777
E sfejos@loweandco.nz

Lowe & Co
PART OF THE ANDCO GROUP
ANDCO MEANS MORE
REALTY

Delivering **FAST 50** Medium Residential Office of the Year 2018 & 2019 REINZ Awards

ANDCO MEANS MORE
Andco Realty Limited - Incorporated under NZ law 2008

Tech Support



Home Tech Help

Wellington to Levin & Surrounding Areas

Managed IT services are no longer just for businesses! Whether you have a complex technology set up or a single computer at home, the IT Helpdesk powered by TechMan can help you better manage your devices.

0800 115 229 | support@techman.nz | www.ithd.nz | www.techman.nz

Waterside Karori women going strong

By Hamish Wareham

After finishing fourth in last year's women's central league, Waterside Karori are back to tip top form in the first few weeks of the 2026 edition.

After beating Seatoun 5-0 in round one, they've since scored 17 goals in their last two fixtures at home, sweeping Miramar a week ago 7-1 then hitting double figures against Palmerston North Marist this past Saturday.

Hat tricks from Renee Bacon, Taylor Cooper and substitute Sherize Concesso as well as a goal from Sophie Burchfield saw Karori run out 10-0 winners over Palmerston North Marist.

Next Saturday, 18 April sees arguably the Karori women's first test of 2026, as they face fellow unbeaten side Petone who on Saturday defeated reigning champions Wellington United 2-1 at Memorial Park.

Back to back home defeats have been the story of the Karori Waterside men's Central League side the past fortnight as, despite a goal from returning attacker Tomas Alvarado, they fell to a 2-1 defeat to Upper Hutt on 11 April.

A Jack Eccles goal in the 14th

minute wasn't enough for Waterside Karori Fusion 5 to outlast an A-League players laden Wellington Phoenix Reserves side who on the back of a Luke Supyk brace emerged with a 3-1 victory.

TFS North Wellington are searching for whatever medicine they took in round one when they defeated Stop Out 4-0 at Alex Moore Park. Being away from home the past fortnight has produced back to back defeats also.

Despite North Wellington scoring first through Lachie Macgregor, Palmerston North United ran in four unanswered goals to secure a 4-1 home win.

Despite domination proceedings this past Saturday, a goal from Jarred Cunniff against his former club wasn't enough to see North Wellington leave Fraser Park with three points as Lower Hutt recorded their first win of the season 2-1.

North Wellington return home at 3pm this Saturday, 18 April, as they host currently winless Wairarapa side Douglas Villa at Alex Moore Park.

Waterside Karori men head to Memorial Park to take on Petone in search of their first Central League win of 2026.



Waterside Karori players celebrating their 10-0 victory over Palmerston North Marist. Photo: C Griffin Photography.

LOCAL TRADES TRUST A LOCAL



Try the Independent Herald - we get results!

Phone BRENDA today on 021 640 152 or email brenda@wsn.co.nz

Call in the Experts



BUILDERS



- Professional • reliable
- high-quality work
- licensed building practitioners

Our services include home renovations, alterations, kitchens, bathrooms, maintenance and repairs. No job is too small.

Ph: 04 390 1351
www.citybuilders.co.nz

ADVERTISING

Book yours with
BRENDA
today on **021 640 152**
or email at
brenda@wsn.co.nz

CARPET & VINYL

David & Maria's
CARPET & VINYL
SALE NOW ON
For A No Obligation **FREE**
MEASURE & QUOTE

7 Strathmore Ave, Strathmore Park, Wellington
Ph: (04) 388 7969
E: dmcarpets@gmail.com

PLUMBING

CRAFTSMAN PLUMBER

Certified Plumber and Drainlayer
Graham Plumbing & Drainage Ltd

Plumbing. Drainlaying. Roofing and Spouting. Blocked drains. Burst pipes. Repairs and Leaks. Black Dux Qest pipe replacement. Maintenance. Kitchens. Bathrooms. Replacing hot water cylinders.

Phone 027 4574 999 or 970 2409
Email: jokagraham3@gmail.com

PAINTER

Graham's Painters

Exterior / Interior
Experienced tradesmen and large team

Autumn is here!!!

Now is the time to get your House Exterior painted

Available for Interior work too.

~ Pensioner Discounts ~

Email: grahampaintersnz@gmail.com
www.grahampainters.nz
Ph (04) 564 9202 or 021 183 9492

BLOCKED DRAINS

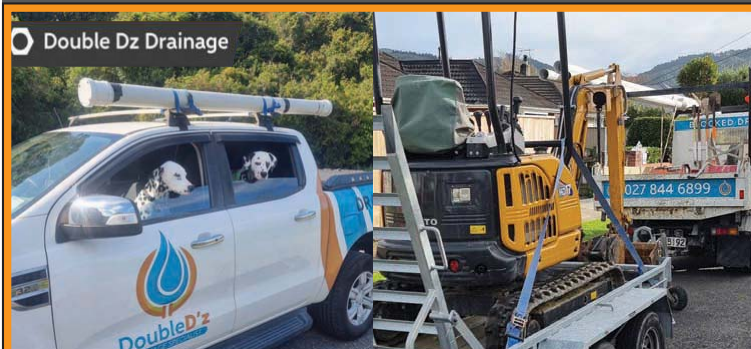

"Great communication for work completed with replacing our guttering, & drainage for a new soak pit. Very satisfied with the work completed thanks."
-Robert

- Drain Re-Laying
- Drain Maintenance & Repairs
- Blocked Drains
- CCTV Inspection
- Soak Pits
- New Builds

Call Now 027 844 6899 | www.doubledzdrainage.com

WHAT'S ON...

The Community Noticeboard is for non-profit organisations. For \$15.00 you can publish up to 25 words.

No AGMS, sporting notices or special meetings. Community Notices must be pre-paid.

phone (04) 587 1660 or email classifieds@wsn.co.nz

"Discoveries" Cochran Hall Khandallah

Four plays, four themes: justice, hope, dystopian future, comic hereafter. This week only. Book through <https://kat-theatre.org.nz/bookings>

Don't Chuck It. Fix It

Ngao Repair Cafe is free, open Saturday 18 April, 10am - 1pm, Ngao Union Church, corner Crofton Road and Kenya Street

Johnsonville Rugby's kitchen blessed

The Johnsonville Rugby Football Club held a blessing ceremony to mark the completion of its newly renovated kitchen on 11 April.

This significant project was made possible through the generous bequest of the late Jack Feeny, a highly regarded member of the Johnsonville community, whose long-standing generosity has made a meaningful and enduring contribution to the wider community.

The club records its deep appreciation for the generosity of Mr Feeny, whose legacy will continue to benefit the club and the wider Johnsonville community for many years to come.

The club also wishes to formally acknowledge Brent Comis, President of the Johnsonville Rugby Football Club, for his leadership and commitment in overseeing the successful delivery of the kitchen upgrade.

The club extends its sincere appreciation to the following individuals and organisations for their valued contributions to the project: Perry Barbar Construction; Hello Sparky Electricians; 180 Flooring; Chas Lawrence Flooring; Scott Sherbourne Cabinetry; Buntings (Luke and James); and Mr Richard Joyce and Mr Adrian Douglas (Executors of the Estate).



Some of the group that attended the kitchen blessing. Photo: Supplied.

Johnsonville Hawks lose in last minute

By Frank Neill

After racing to a 19-0 lead in their Swindale Shield Rugby match against Northern United, the Johnsonville Hawks ended up losing the match in the final minute of play on 11 April.

Playing on their home ground of Helston Park, the Hawks ended up watching Norths claim a 29-22 win.



The Johnsonville Hawks scrum in action. Photo: Supplied.

First half tries to centre Aukuso Tuitama, wing Jacob Kennedy and number eight Regan Herbert, and two conversions by Kayd Parate saw Johnsonville score 19 points before Norths had any points on the scoreboard.

Norths, however, began a second half revival, which saw them finally draw level with the Hawks with just four minutes to play.

With one minute to play, Norths scored a converted try to win the match.

Johnsonville gained their only second half points when Kayd added a penalty to his two earlier conversions.

Independent Herald
Our community. Our stories. Our voice.
Follow us on Facebook
www.facebook.com/IndependentHerald

Funeral Directors

We make a difficult time a little easier
Share your funeral wishes with Eva at The Wilson Funeral Home

Karori
142 Karori Road (by appointment only)
04 476 5292

Newtown
375 Adelaide Road
04 389 6069

THE Wilson FUNERAL HOME
Eva Rippon: eva@twfh.co.nz | twfh.co.nz

Funeral Directors

Guardian Funeral Home

Professional, personal funeral care in Wellington North

Johnsonville
4 Moorefield Road
04 477 4025

Tawa
157 Main Road
04 232 1588
Open by appointment only

gfh.co.nz

We make a difficult time a little easier

Trades & Services

Graham's Painters

Get your House Exterior and Interior painted!

Experienced tradesmen and large team

~ Pensioner Discounts ~

E: grahampaintersnz@gmail.com
W: www.grahampainters.nz
Ph: (04) 564 9202
021 183 9492

Buy LOCAL Support LOCAL

Invest in your community!

CROSSWORD Puzzle

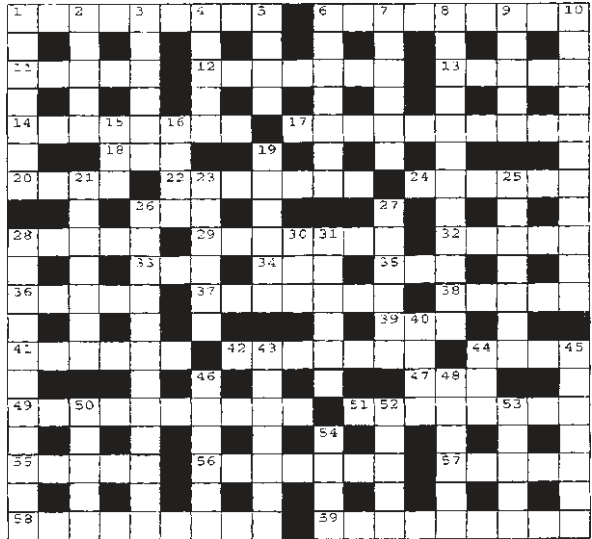

- ACROSS**
- Inundate (9)
 - After birth. (9)
 - Rate in music(pl) (5)
 - Grease from wool. (7)
 - Disturb. (5)
 - Make less severe. (8)
 - Hackneyed convention. (10)
 - Pounds, shillings & pence(abbr)(3)
 - Heavy wooden hammer. (4)
 - Sets fire to. (7)
 - Halo round heavenly body. (6)
 - Consumed. (3)
 - Papal letter. (5)
 - Cotton fabric. (7)
 - Accustom. (5)
 - Parson-bird. (3)
 - U.S. Intelligence agency (abbr) (3)
 - Facial twitch. (3)
 - Ingenuous. (5)
 - One who urges wrongdoing. (7)
 - Muslim title. (5)
 - Electric fish. (3)
 - Tributary stream. (6)
 - Embellished. (7)
 - Agitate. (4)
 - The same. (3)
 - Paid motor-car driver (fem) (10)
 - Valet. (8)
 - Of sight. (5)
 - Soaked in blood. (7)
 - Cooped up. (5)
 - Act of formally withdrawing from the church. (9)
 - Loathes. (9)
- DOWN**
- Most favourable. (7)
 - Ant. (5)
 - Twists. (6)
 - Splendour. (5)
 - Covering for horse's head, ...-sheet. (4)
 - Artist's paint board. (7)
 - Girls name (6)
 - Of the nerves. (12)
 - Sapid. (5)
 - Professional writer. (11)
 - Ailing. (3)
 - Mine entrance. (4)
 - Husband-to-be. (6)
 - Use. (7)
 - Friendly. (6)
 - Rich. (7)
 - Consequences. (5-7)
 - Right of access. (6)
 - Well-doers. (11)
 - Outfit. (3)
 - Cafe. (6)
 - Prepare for publication. (4)
 - Rubbish container. (7)
 - Snow runner. (3)
 - Ornamental screen behind altar (7)
 - Star sign. (6)
 - Early cavalry soldier. (6)
 - Garret. (5)
 - Furnish. (5)
 - Dusk, ...fall. (5)
 - Real name Ella Geisman, actress ... Allyson. (4)

Solution
Last Week: 9 April 2026

SPECTACULAR FILBERT
CANTO O O A E M A
ANVIL NAUSEAM GIBBS
M I E A S B I A A K
PARTRIDGE UNSETTLES
O A A C H E M
FINITE RISKIER ISLE
L M E R R N D O T M
LIVES ROUTINE SHRIMP
N N G A D E A S T Y L A
DETEST PROSPER ALAN
E L T M A T U B U E
RUCK MONOCLE MORSEL
U P R V V T T
RATIONALLE CHIVALRIC
E L M L R A R N I A
CLAIM ILLICIT ICONS
U S E Z A H U Z U T
RESOLVE PREDECEASES



APRIL

April brings shorter days but they are often still warm, so this month is ideal for tidying up and nourishing the garden ready for winter crops. While it still fairly mild, watch out for the transition to winter in the air.



PLANTING

- ✓ Tulip bulbs
- ✓ Autumn flowers
- ✓ Potted colour
- ✓ Japanese anemones
- ✓ Camellias
- ✓ Winter veges
- ✓ Regenerate nitrogen in empty beds



MAINTENANCE

- ✓ Compost finished plants
- ✓ Reduce watering of chilli plants
- ✓ Protect veges from caterpillars
- ✓ Guard against frost
- ✓ Divide summer perennials



KITCHEN GARDEN

- ▶ Sow green crops of lupin and mustard in any empty spaces of your vegetable garden for digging into the soil for green manure.
- ▶ Harvest the last of summer crops.
- ▶ Remove all finished vegetable plants from the garden; put them in the compost bin rather than digging in to the soil.
- ▶ Prepare for winter crops by adding compost and sheep pellets to the top layer of soil.
- ▶ Sow seeds: beetroot, broccoli, broad beans, cabbage, carrots, onions, radish, spinach, silverbeet. Transplant to the garden as the weather warms and when they are showing at least two sets of true leaves.
- ▶ Broad beans can be planted directly in to the soil, stagger the sowing for a continuous harvest.
- ▶ Plant seedlings: broccoli, brussels sprouts, cabbage, cauliflower, celery, leeks, lettuce, silverbeet and spinach.
- ▶ Garlic and shallots can be planted in warmer regions.
- ▶ Get a last crop of peas in before winter, in warmer areas you can also get away with snow peas.
- ▶ Dust your cauliflowers, broccoli and brussels sprouts with Derris Dust to protect them from white butterfly and diamond back moth.
- ▶ Protect seedlings from slugs and snails, scatter bait around each plant.



KEY POINTS FOR THIS MONTH

- ▶ Continue to plant winter vegetable crops.
- ▶ Sow seed and plant winter flowering annuals.
- ▶ Get spring flowering bulbs in the ground – early April is the last opportunity to do this. If it gets too late consider tulips as they can be planted as the weather cools.
- ▶ Landscape your garden. April is the perfect time for this as it's not too hot or too cold and you can plant trees and shrubs.
- ▶ Prune existing hedges and plant new ones.
- ▶ Do a final clean-up in the garden before winter sets in.
- ▶ Maintain lawns and sow new ones before the weather gets to cold and wet.

Scan to view the April gardening checklist video

Paint Projects Sorted.



Big Range, Low Price, Local Advice. Nice.



PETONE
25 Bouverie Street
Phone: 569 8311

UPPER HUTT
9 Park Street
Phone: 527 2227

PORIRUA
3 Semple Street
Phone: 233 8009



Antique & Estate Jewellery, Bullion, Coins, Watches in Petone



Heritage Gold

Always buying
and selling instore



Visit Us

Imperial Park, Unit 81,
41 Bouverie Street,
Petone, Lower Hutt.



Hours

Mon - Fri: 9:30am - 2:30pm
Thursday: 9:30am - 4pm

Enter Imperial Park, turn right, go to the North end, and you'll see us.



Wanted to Buy

All Gold & Silver Bullion

- All Gold Jewellery
- Gold and Silver coins and bars
- All Coins and Banknotes
- All Vintage & Old Watches



Please come and see us instore with your items for an on-the-spot appraisal and offer. Please bring your bank details for payment.

We Specialise in Buying & Selling all kinds of Jewellery, Bullion, Coins and Banknotes, Silver and Gold items, and Watches.

Fully licenced with over 50 years industry experience.

Visit us instore or online at www.heritagegold.nz

