Analysis of 3-Phenylacetylacetone

Data No. LA589-0696

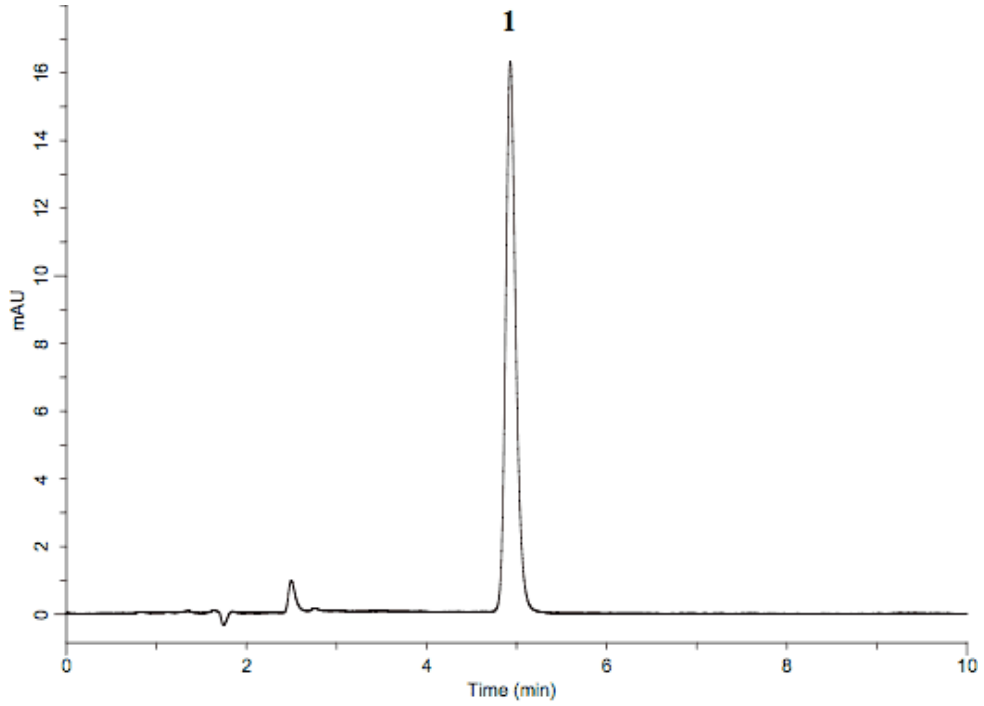

System	: GL-7400 system	Solutes : 1. 3-Phenylacetylacetone
Column	: Inertsil ODS-SP (5µm, 150×4.6 mm I.D.)	
Column Cat. No.	:	
Eluent	: A) CH_3OH	
	B) H_2O	
	A/B = 70/30 ,v/v	
Flow rate	: 1.0 mL/min	
Col. Temp.	: 40 □	
Detection	: UV 254 nm (GL-7450 UV detector)	
Injection Vol.	: 10 µL	
Sample	: Phenylacetylacetone (21 mg/L)	