

Catalogue Vol.21 2024-2025

# Oren





OREN SPORT is offering simple, smart yet fashionable apparels to suit a contemporary lifestyle - from corporate world to event activities and casual wear. We offer a variety of collections, styles and items that caters to the lifestyle in work and casual.

We have a rich product line, providing multi-size & multi colour options. Our products range are including t-shirts, polo shirts, shirts (F1 Uniform), pants, windbreakers, jackets, caps and towels. These products are made from a variety of fabrics such as 100% cotton, 100% microfibre (quick dry - moisture wicking fabric), single/double jersey and cotton pique.

We offer great flexibility on customized t-shirts according to your needs, in your choice of colours and designs where quality matches the price.



### QUALITY ENVIRONMENTALLY FRIENDLY DYES

Health, safe and environmental standards are adhered to in our fabric dyeing process in order to reduce any negative impacts to our environment. Our ready stock products are dyed in the most environmentally friendly way, without the use of harmful chemical dyes, making them safe for our consumers and offering them the best wearing experience.

#### OREN SPORT IS A RECIPIENT OF THE FOLLOWING AWARDS:



**Golden Eagle Award**  
Top 3 in 2014  
Top 20 in 2015 & 2016



**Sin Chew Business Excellence Awards**  
2013, 2015, 2016



**SME Recognition Awards**  
2013 - 2015



**Spirit of Enterprise Awards**  
2015



Oren Sport Group of Companies is a subsidiary of MBV International Limited - the first and only corporate apparel company listed on the main board of Hong Kong Stock Exchange in 2020 (HKEX: 1957).

**OREN**

**CATALOGUE**

**VOL. 21**

**2024 - 2025**

Actual product colour may vary from the images shown. Due to the printing process, photographics lighting sources and inconsistencies of various monitors or mobile display setting.

Sizes may vary +/- 5% from the actual product.

Sizes may vary within the same product series.

# CONTENT

|            |  |
|------------|--|
| <b>004</b> | Tritan   |
| <b>008</b> | Quick Dry  |
| <b>068</b> | Cotton   |
| <b>080</b> | Oversized  |
| <b>082</b> | Honeycomb  |
| <b>105</b> | Cotton Interlock                                 |
| <b>109</b> | Horizon  |
| <b>110</b> | Single Jersey                                    |
| <b>116</b> | Muslimah   |
| <b>120</b> | Custom Made Uniform /<br>F1 Uniform              |
| <b>146</b> | Corporate Jacket                                 |
| <b>149</b> | Reversible Windbreaker                           |
| <b>152</b> | Windbreaker                                      |
| <b>156</b> | Sweatshirt                                       |
| <b>160</b> | Short Pant / Vest                                |
| <b>161</b> | Apron  |
| <b>162</b> | Jacket / Long Pant                               |
| <b>163</b> | Coverall   |
| <b>164</b> | Cap  |
| <b>172</b> | Fisherman Hat                                    |
| <b>172</b> | Reusable Face Mask                               |
| <b>173</b> | Towel  |
| <b>174</b> | Custom Made                                      |
| <b>175</b> | While Stock Lasts                                |
| <b>193</b> | Size Measurement<br>(For While Stock Lasts Item) |
| <b>194</b> | Colour Chart                                     |
| <b>196</b> | Product Index                                    |



# NEW PRODUCTS 2024 - 2025



**Tank Top**

QD 73  
pg 023



**Polo/Cotton  
Polo Shirt**

QD 74  
pg 024



**Sublimation  
Polo Shirt**

QD 76  
pg 032



**Quick Dry  
Polo Shirt**

QD 80  
pg 026



**Sublimation T-Shirt**

QD 75  
pg 033



**Sublimation T-Shirt**



QD 77  
pg 031



**Sublimation Polo Shirt**

QD 78  
pg 030



**Quick Dry Polo Shirt**



QD 79  
pg 028



**Polyester  
Apron**

AP 04  
pg 161



**Tipped  
Polo Shirt**

HC 29  
pg 088



**Full-Zip  
Bomber Jacket**

EJ 03  
pg 146



**Button-Down  
Collar Shirt**

F1 48/F1 49  
pg 122



**Premium  
Polo Shirt**

TT 02  
pg 004



**Trucker Cap**

CP 26  
pg 171



NEW PRODUCTS 2024 - 2025





TRITAN

**NEW PRODUCT**

# TT 02

**PREMIUM COLLECTION  
Pique Polo Shirt**

Available in 5 Colours

**60% Combed Cotton - 40% Polyester  
Weight: 240g/m<sup>2</sup>**



**TT 0200**  
White



**TT 0202**  
Black

| SIZE | SHOULDER | CHEST | SLEEVE | LENGTH |
|------|----------|-------|--------|--------|
| XS   | 15"      | 36"   | 7.5"   | 25"    |
| S    | 16"      | 38"   | 8"     | 26"    |
| M    | 17"      | 40"   | 8.5"   | 27"    |
| L    | 18"      | 42"   | 9"     | 28"    |
| XL   | 19"      | 44"   | 9.5"   | 29"    |
| 2XL  | 20"      | 46"   | 10"    | 30"    |
| 3XL  | 21"      | 48"   | 10.5"  | 31"    |

*Sizes may vary +/- 5% from the actual product.*

- Eco-friendly dyed
- Breathable and durable
- Standard fit for a relaxed, easy feel
- Tagless label
- Ribbed collar and cuff with collar stand
- Three-button placket
- Double needle sleeves and bottom hem
- Side seamed with side vents



**TT 0206**  
Maroon



**TT 0205**  
Red



**TT 0278**  
Navy Pro





TRITAN

# TT 01

## PREMIUM COLLECTION Microfibre Polo Shirt

Available in 5 Colours

100% Microfibre | Weight: 170g/m<sup>2</sup>



**TT 0100**  
White



**TT 0101**  
Navy

| SIZE | SHOULDER | CHEST | SLEEVE | LENGTH |
|------|----------|-------|--------|--------|
| XS   | 15"      | 36"   | 7.5"   | 25"    |
| S    | 16"      | 38"   | 8"     | 26"    |
| M    | 17"      | 40"   | 8.5"   | 27"    |
| L    | 18"      | 42"   | 9"     | 28"    |
| XL   | 19"      | 44"   | 9.5"   | 29"    |
| 2XL  | 20"      | 46"   | 10"    | 30"    |
| 3XL  | 21"      | 48"   | 10.5"  | 31"    |

*Sizes may vary +/- 5% from the actual product.*

- Eco-friendly dyed
  - Smooth and mini eyelet fabric
  - Quick drying COOLFIT technology
  - Lightweight, breathable, sweat-wicking
  - Standard fit for a relaxed, easy feel
  - Tagless label
  - Self-fabric collar with collar stand
  - Rolled-forward shoulder seams
  - Three-button placket
  - Double needle sleeves and bottom hem
  - Open hem sleeves
  - Side seamed with side vents
  - Tritan logo on front-left shoulder
  - Individual packaging with hang tag
  - Allow custom orders to change body colour, inner collar colour and style.
- T&C apply.



**TT 0105**  
Red



**TT 0102**  
Black



**TT 0128**  
Medium Blue





TRITAN



007

# QUICK DRY SERIES

---





*Introducing our Quick Dry Series, where comfort and performance combine to redefine your everyday wear. Engineered with cutting-edge moisture-wicking technology, to keep you cool, dry and comfortable in any situation. Versatile and stylish, it's a must-have for your active lifestyle.*



# QD 04

## UNISEX MICROFIBRE EYELET Short Sleeve T-Shirt

Available in 37 Colours

- Eco-Friendly Dyed • Cool Fit
- Antimicrobial • Best Seller

100% Microfibre | Weight: 160g/m<sup>2</sup>

| SIZE | SHOULDER | CHEST | SLEEVE | LENGTH |
|------|----------|-------|--------|--------|
| 4XS  | 13"      | 31"   | 6"     | 19"    |
| 3XS  | 13.5"    | 33"   | 6.5"   | 20.5"  |
| 2XS  | 15"      | 34"   | 7"     | 24"    |
| XS   | 16"      | 36"   | 7.5"   | 25"    |
| S    | 17"      | 38"   | 8"     | 26"    |
| M    | 18"      | 40"   | 8.5"   | 27"    |
| L    | 19"      | 42"   | 9"     | 28"    |
| XL   | 20"      | 44"   | 9.5"   | 29"    |
| 2XL  | 21"      | 46"   | 10"    | 30"    |
| 3XL  | 22"      | 48"   | 10.5"  | 31"    |
| 5XL  | 24"      | 52"   | 11.5"  | 33"    |
| 7XL  | 26"      | 56"   | 12"    | 35"    |

Sizes may vary +/- 5% from the actual product.

Women's Style: QD 15, Page 14

Kid's Style: QD 68, Page 15

Round Neck Long Sleeve Style: QD 54, Page 12 - 13

Polo Short Sleeve Style: QD 06, Page 16 - 17

Muslimah Style: SK 05, Page 116



**QD 0400**  
White



**QD 0401**  
Navy



**QD 0402**  
Black



**QD 0404**  
Yellow



**QD 0405**  
Red



**QD 0406**  
Maroon



**QD 0407**  
Orange



**QD 0408**  
Royal



**QD 0410**  
Light Blue



**QD 0412**  
Light Grey



**QD 0413**  
Lime Green



**QD 0414\***  
Pink



**QD 0415**  
Forest Green



**QD 0420\***  
Light Purple



**QD 0424**  
Dark Grey



**QD 0426**  
Magenta



**QD 0428**  
Sea Blue



**QD 0430**  
Dark Purple



**QD 0449\***  
Light Salmon



**QD 0453**  
Olive



**QD 0454**  
Rose Dawn



**QD 0459**  
Neon Pink



**QD 0462\***  
Slate Blue



**QD 0466\***  
Milo Green



**QD 0468**  
Gold



**QD 0469**  
Neon Yellow



**QD 0470**  
Neon Peach



**QD 0473**  
Emerald



**QD 0478**  
Navy Pro



**QD 0480**  
Ultra Violet



**QD 0482**  
Neon Orange



**QD 0483**  
Tiffany Blue



**QD 0484\***  
Sand



**QD 0485\***  
Autumn



**QD 0486\***  
Caramel



**QD 0487\***  
Neon Green



**QD 0488\***  
Mint



\*Remark items not available in size 3XS and 4XS.



# QD 54

## UNISEX MICROFIBRE EYELET Long Sleeve T-Shirt

Available in 22 Colours

- Eco-Friendly Dyed
- Cool Fit
- Antimicrobial
- Best Seller

100% Microfibre | Weight: 160g/m<sup>2</sup>

| SIZE | SHOULDER | CHEST | SLEEVE | LENGTH |
|------|----------|-------|--------|--------|
| XS   | 16"      | 36"   | 20"    | 25"    |
| S    | 17"      | 38"   | 21"    | 26"    |
| M    | 18"      | 40"   | 22"    | 27"    |
| L    | 19"      | 42"   | 23"    | 28"    |
| XL   | 20"      | 44"   | 23.5"  | 29"    |
| 2XL  | 21"      | 46"   | 23.5"  | 30"    |
| 3XL  | 22"      | 48"   | 23.5"  | 31"    |
| 5XL  | 24"      | 52"   | 24"    | 33"    |
| 7XL  | 26"      | 56"   | 25"    | 35"    |

Sizes may vary +/- 5% from the actual product.

Round Neck Short Sleeve Style: QD 04, Page 10 - 11

Polo Long Sleeve Style: QD 67, Page 18 - 19

Muslimah Style: SK 05, Page 116



**QD 5400**  
White



**QD 5401**  
Navy



**QD 5402**  
Black



**QD 5404**  
Yellow



**QD 5405**  
Red



**QD 5406**  
Maroon



**QD 5407**  
Orange



**QD 5408**  
Royal



**QD 5410**  
Light Blue



**QD 5412**  
Light Grey



**QD 5413**  
Lime Green



**QD 5415**  
Forest Green



**QD 5424**  
Dark Grey



**QD 5428**  
Sea Blue



**QD 5430**  
Dark Purple



**QD 5453**  
Olive



**QD 5473**  
Emerald



**QD 5478**  
Navy Pro



**QD 5483**  
Tiffany Blue



**QD 5484**  
Sand



**QD 5485**  
Autumn



**QD 5488**  
Mint





# QD 15

## FEMALE MICROFIBRE EYELET Short Sleeve T-Shirt

Available in 9 Colours

- Eco-Friendly Dyed • Cool Fit
- Antimicrobial

100% Microfibre | Weight: 160g/m<sup>2</sup>

| SIZE | SHOULDER | CHEST | SLEEVE | LENGTH |
|------|----------|-------|--------|--------|
| S    | 13"      | 32"   | 6"     | 22.5"  |
| M    | 14"      | 34"   | 6.5"   | 23.5"  |
| L    | 15"      | 36"   | 6.5"   | 24.5"  |
| XL   | 16"      | 38"   | 7"     | 25.5"  |

Sizes may vary +/- 5% from the actual product.

Unisex Style: QD 04, Page 10 - 11

Polo Short Sleeve Women's Style: QD 16, Page 20

Muslimah Style: SK 05, Page 116

### Limited Sizes & Quantity Available



**QD 1500**  
White



**QD 1501**  
Navy

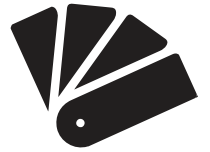

**QD 1502**  
Black



**QD 1504**  
Yellow



**QD 1505**  
Red



**QD 1507**  
Orange



**QD 1510**  
Light Blue



**QD 1513**  
Lime Green



**QD 1528**  
Sea Blue





**QD 6800**  
White

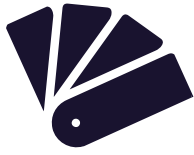

**QD 6801**  
Navy

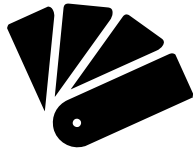

**QD 6802**  
Black

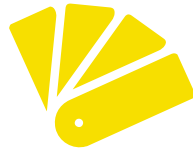

**QD 6804**  
Yellow



**QD 6805**  
Red

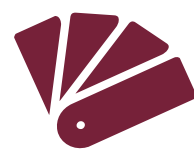

**QD 6806**  
Maroon



**QD 6807**  
Orange

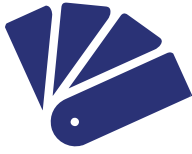

**QD 6808**  
Royal

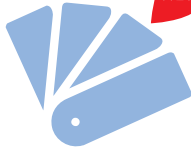

**QD 6810**  
Light Blue



**QD 6812**  
Light Grey



**QD 6813**  
Lime Green

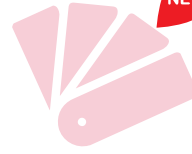

**QD 6814**  
Pink



**QD 6815**  
Forest Green

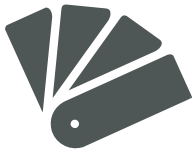

**QD 6824**  
Dark Grey

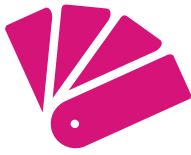

**QD 6826**  
Magenta

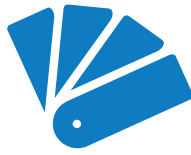

**QD 6828**  
Sea Blue

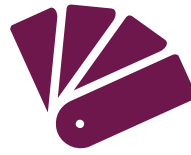

**QD 6830**  
Dark Purple



**QD 6873**  
Emerald

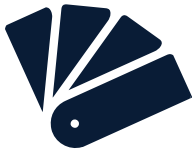

**QD 6878**  
Navy Pro

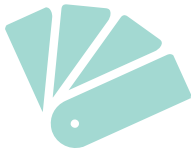

**QD 6883**  
Tiffany Blue



**QD 6884**  
Sand



**QD 6888**  
Mint

# QD 68

## KID MICROFIBRE EYELET Short Sleeve T-Shirt

Available in 22 Colours

- Eco-Friendly Dyed
- Cool Fit
- Antimicrobial
- Best Seller

100% Microfibre | Weight: 160g/m<sup>2</sup>

| SIZE | SHOULDER | CHEST | SLEEVE | LENGTH |
|------|----------|-------|--------|--------|
| 24   | 11.5"    | 25"   | 4.5"   | 15.5"  |
| 26   | 12"      | 27"   | 5"     | 17"    |
| 28   | 12.5"    | 29"   | 5.5"   | 18.5"  |
| 30   | 13"      | 31"   | 6"     | 20"    |
| 32   | 13.5"    | 33"   | 6.5"   | 21.5"  |

Sizes may vary +/- 5% from the actual product.

Unisex Style: QD 04, Page 10 - 11

Cotton Kid's Style: CT 52, Page 73

Kid's Cap: CP 24, Page 170



QUICK DRY



# QD 06

## UNISEX MICROFIBRE EYELET Short Sleeve Polo Shirt

Available in 36 Colours

- Eco-Friendly Dyed • Cool Fit
- Antimicrobial • Best Seller

100% Microfibre | Weight: 160g/m<sup>2</sup>

| SIZE | SHOULDER | CHEST | SLEEVE | LENGTH |
|------|----------|-------|--------|--------|
| 2XS  | 15"      | 34"   | 7"     | 24"    |
| XS   | 16"      | 36"   | 7.5"   | 25"    |
| S    | 17"      | 38"   | 8"     | 26"    |
| M    | 18"      | 40"   | 8.5"   | 27"    |
| L    | 19"      | 42"   | 9"     | 28"    |
| XL   | 20"      | 44"   | 9.5"   | 29"    |
| 2XL  | 21"      | 46"   | 10"    | 30"    |
| 3XL  | 22"      | 48"   | 10.5"  | 31"    |
| 5XL  | 24"      | 52"   | 11.5"  | 33"    |
| 7XL  | 26"      | 56"   | 12"    | 35"    |

Sizes may vary +/- 5% from the actual product.

Women's Style: QD 16, Page 20

Round Neck Short Sleeve Style: QD 04, Page 10 - 11

Polo Long Sleeve Style: QD 67, Page 18 - 19



**QD 0600**  
White



**QD 0601**  
Navy



**QD 0602**  
Black



**QD 0604**  
Yellow



**QD 0605**  
Red



**QD 0606**  
Maroon



**QD 0607**  
Orange



**QD 0608**  
Royal



**QD 0610**  
Light Blue



**QD 0612**  
Light Grey



**QD 0613**  
Lime Green



**QD 0614**  
Pink



**QD 0615**  
Forest Green



**QD 0620**  
Light Purple



**QD 0624**  
Dark Grey



**QD 0626**  
Magenta



**QD 0628**  
Sea Blue



**QD 0630**  
Dark Purple



**QD 0649**  
Light Salmon



**QD 0653**  
Olive



**QD 0654**  
Rose Dawn



**QD 0662**  
Slate Blue



**QD 0666**  
Milo Green



**QD 0668**  
Gold



**QD 0669**  
Neon Yellow



**QD 0670**  
Neon Peach



**QD 0673**  
Emerald



**QD 0678**  
Navy Pro



**QD 0680**  
Ultra Violet



**QD 0682**  
Neon Orange



**QD 0683**  
Tiffany Blue



**QD 0684**  
Sand



**QD 0685**  
Autumn



**QD 0686**  
Caramel



**QD 0687**  
Neon Green



**QD 0688**  
Mint





**QD 6700**  
White



**QD 6701**  
Navy



**QD 6702**  
Black



**QD 6705**  
Red



**QD 6706**  
Maroon



**QD 6708**  
Royal



**QD 6715**  
Forest Green



**QD 6724**  
Dark Grey



QUICK DRY

# QD 67

## UNISEX MICROFIBRE EYELET Long Sleeve Polo Shirt

Available in 13 Colours

- Eco-Friendly Dyed
- Cool Fit
- Antimicrobial
- Best Seller

100% Microfibre | Weight: 160g/m<sup>2</sup>

| SIZE | SHOULDER | CHEST | SLEEVE | LENGTH |
|------|----------|-------|--------|--------|
| XS   | 16"      | 36"   | 20"    | 25"    |
| S    | 17"      | 38"   | 21"    | 26"    |
| M    | 18"      | 40"   | 22"    | 27"    |
| L    | 19"      | 42"   | 23"    | 28"    |
| XL   | 20"      | 44"   | 23.5"  | 29"    |
| 2XL  | 21"      | 46"   | 23.5"  | 30"    |
| 3XL  | 22"      | 48"   | 23.5"  | 31"    |
| 5XL  | 24"      | 52"   | 24"    | 33"    |
| 7XL  | 26"      | 56"   | 25"    | 35"    |

Sizes may vary +/- 5% from the actual product.

Polo Short Sleeve Style: QD 06, Page 16 - 17

Round Neck Long Sleeve Style: QD 54, Page 12 - 13



**QD 6728**  
Sea Blue



**QD 6778**  
Navy Pro



**QD 6783**  
Tiffany Blue



**QD 6784**  
Sand



**QD 6786**  
Caramel





# QD 16

## FEMALE MICROFIBRE EYELET Short Sleeve Polo Shirt

Available in 9 Colours

- Eco-Friendly Dyed
- Cool Fit
- Antimicrobial

100% Microfibre | Weight: 160g/m<sup>2</sup>

| SIZE | SHOULDER | CHEST | SLEEVE | LENGTH |
|------|----------|-------|--------|--------|
| S    | 13"      | 32"   | 6"     | 22.5"  |
| M    | 14"      | 34"   | 6.5"   | 23.5"  |
| L    | 15"      | 36"   | 6.5"   | 24.5"  |
| XL   | 16"      | 38"   | 7"     | 25.5"  |

Sizes may vary +/- 5% from the actual product.

Unisex Style: QD 06, Page 16 - 17

Round Neck Short Sleeve Women's Style: QD 15, Page 14

**Limited Sizes & Quantity Available**



**QD 1600**  
White



**QD 1601**  
Navy



**QD 1602**  
Black



**QD 1604**  
Yellow



**QD 1605**  
Red



**QD 1607**  
Orange



**QD 1610**  
Light Blue



**QD 1613**  
Lime Green



**QD 1628**  
Sea Blue



# QD 56

## UNISEX POLYESTER INTERLOCK Short Sleeve T-Shirt

Available in 12 Colours

- Eco-Friendly Dyed
- Cool Fit
- Antimicrobial
- Best Seller

100% Polyester Interlock | Weight: 150g/m<sup>2</sup>



**QD 5600**  
White



**QD 5602**  
Black

| SIZE | SHOULDER | CHEST | SLEEVE | LENGTH |
|------|----------|-------|--------|--------|
| 2XS  | 15"      | 34"   | 7"     | 25"    |
| XS   | 16"      | 36"   | 7.5"   | 26"    |
| S    | 17"      | 38"   | 8"     | 27"    |
| M    | 18"      | 40"   | 8.5"   | 28"    |
| L    | 19"      | 42"   | 9"     | 29"    |
| XL   | 20"      | 44"   | 9.5"   | 30"    |
| 2XL  | 21"      | 46"   | 10"    | 31"    |
| 3XL  | 22"      | 48"   | 10.5"  | 32"    |

Sizes may vary +/- 5% from the actual product.



**QD 5604**  
Yellow



**QD 5605**  
Red



**QD 5607**  
Orange



**QD 5608**  
Royal



**QD 5613**  
Lime Green



**QD 5624**  
Dark Grey



**QD 5626**  
Magenta



**QD 5628**  
Sea Blue



**QD 5630**  
Dark Purple



**QD 5678**  
Navy Pro

# QD 72

## UNISEX MICROFIBRE Mini Eyelet T-Shirt

Available in 17 Colours

- Eco-Friendly Dyed • Cool Fit
- Antimicrobial • Best Seller

100% Microfibre | Weight: 150g/m<sup>2</sup>



| SIZE | SHOULDER | CHEST | SLEEVE | LENGTH |
|------|----------|-------|--------|--------|
| XS   | 16"      | 36"   | 7.5"   | 25"    |
| S    | 17"      | 38"   | 8"     | 26"    |
| M    | 18"      | 40"   | 8.5"   | 27"    |
| L    | 19"      | 42"   | 9"     | 28"    |
| XL   | 20"      | 44"   | 9.5"   | 29"    |
| 2XL  | 21"      | 46"   | 10"    | 30"    |
| 3XL  | 22"      | 48"   | 10.5"  | 31"    |

Sizes may vary +/- 5% from the actual product.



**QD 7200**  
White



**QD 7201**  
Navy



**QD 7202**  
Black



**QD 7204**  
Yellow



**QD 7205**  
Red



**QD 7206**  
Maroon



**QD 7207**  
Orange



**QD 7208**  
Royal



**QD 7215**  
Forest Green



**QD 7224**  
Dark Grey



**QD 7228**  
Sea Blue



**QD 7230**  
Dark Purple

NEW



**QD 7273**  
Emerald



**QD 7278**  
Navy Pro



**QD 7283**  
Tiffany Blue



**QD 7284**  
Sand

NEW



**QD 7288**  
Mint

NEW





**QD 7301**  
Navy



**QD 7308**  
Royal



**QD 7302**  
Black



**QD 7315**  
Forest Green



**QD 7305**  
Red



**QD 7324**  
Dark Grey

## NEW PRODUCT

# QD 73

## UNISEX MICROFIBRE Mini Eyelet Tank Top

Available in 6 Colours

- Eco-Friendly Dyed
- Cool Fit
- Antimicrobial

100% Microfibre | Weight: 150g/m<sup>2</sup>

| SIZE | SHOULDER | CHEST | LENGTH |
|------|----------|-------|--------|
| XS   | 15"      | 36"   | 25"    |
| S    | 16"      | 38"   | 26"    |
| M    | 17"      | 40"   | 27"    |
| L    | 18"      | 42"   | 28"    |
| XL   | 19"      | 44"   | 29"    |
| 2XL  | 20"      | 46"   | 30"    |
| 3XL  | 21"      | 48"   | 31"    |

Sizes may vary +/- 5% from the actual product.



# NEW PRODUCT

# QD 74

## UNISEX CVC

### Polo Shirt

Available in 6 Colours

- Eco-Friendly Dyed
- Cool Fit
- Antimicrobial



**QD 7402**  
Black

60% Cotton - 40% Microfibre | Weight: 200g/m<sup>2</sup>

| SIZE | SHOULDER | CHEST | SLEEVE | LENGTH |
|------|----------|-------|--------|--------|
| XS   | 16"      | 36"   | 7.5"   | 25"    |
| S    | 17"      | 38"   | 8"     | 26"    |
| M    | 18"      | 40"   | 8.5"   | 27"    |
| L    | 19"      | 42"   | 9"     | 28"    |
| XL   | 20"      | 44"   | 9.5"   | 29"    |
| 2XL  | 21"      | 46"   | 10"    | 30"    |
| 3XL  | 22"      | 48"   | 10.5"  | 31"    |

Sizes may vary +/- 5% from the actual product.



**QD 7406**  
Maroon



**QD 7400**  
White



**QD 7428**  
Sea Blue



**QD 7401**  
Navy



**QD 7478**  
Navy Pro



# NEW PRODUCT

# QD 80

## UNISEX MICROFIBRE Mini Eyelet Polo Shirt

Available in 5 Colours

- Eco-Friendly Dyed
- Cool Fit
- Antimicrobial

100% Microfibre | Weight: 150g/m<sup>2</sup>



**QD 8005**  
Red / Black

| SIZE | SHOULDER | CHEST | SLEEVE | LENGTH |
|------|----------|-------|--------|--------|
| XS   | 16"      | 36"   | 7.5"   | 26"    |
| S    | 17"      | 38"   | 8"     | 27"    |
| M    | 18"      | 40"   | 8.5"   | 28"    |
| L    | 19"      | 42"   | 9"     | 29"    |
| XL   | 20"      | 44"   | 9.5"   | 30"    |
| 2XL  | 21"      | 46"   | 10"    | 31"    |
| 3XL  | 22"      | 48"   | 10.5"  | 32"    |

Sizes may vary +/- 5% from the actual product.



**QD 8002**  
Black / Maroon



**QD 8008**  
Royal / Navy



**QD 8015**  
Forest Green / Black



**QD 8024**  
Dark Grey / Black





QUICK DRY



# NEW PRODUCT

# QD 79

## UNISEX CVC CUT & SEW Polo Shirt

Available in 5 Colours

- Eco-Friendly Dyed
- Cool Fit
- Antimicrobial

60% Cotton - 40% Microfibre | Weight: 200g/m<sup>2</sup>

| SIZE | SHOULDER | CHEST | SLEEVE | LENGTH |
|------|----------|-------|--------|--------|
| XS   | 16"      | 36"   | 7.5"   | 26"    |
| S    | 17"      | 38"   | 8"     | 27"    |
| M    | 18"      | 40"   | 8.5"   | 28"    |
| L    | 19"      | 42"   | 9"     | 29"    |
| XL   | 20"      | 44"   | 9.5"   | 30"    |
| 2XL  | 21"      | 46"   | 10"    | 31"    |
| 3XL  | 22"      | 48"   | 10.5"  | 32"    |

Sizes may vary +/- 5% from the actual product.



**QD 7901**  
Navy / Red



**QD 7902**  
Black / Sea Blue



**QD 7906**  
Maroon / White



**QD 7928**  
Sea Blue / Navy



**QD 7960**  
Grey / Navy Pro



QUICK DRY

QUICK DRY



**QD 7878**  
Navy Pro



**QD 7802**  
Black



**QD 7806**  
Maroon



**QD 7828**  
Sea Blue



**QD 7873**  
Emerald

**NEW PRODUCT**

**QD 78**

**UNISEX SUBLIMATION  
Mini Eyelet Polo Shirt**

Available in 5 Colours

• Eco-Friendly Dyed • Cool Fit • Antimicrobial

100% Microfibre | Weight: 150g/m<sup>2</sup>

| SIZE | SHOULDER | CHEST | SLEEVE | LENGTH |
|------|----------|-------|--------|--------|
| XS   | 16"      | 36"   | 7.5"   | 26"    |
| S    | 17"      | 38"   | 8"     | 27"    |
| M    | 18"      | 40"   | 8.5"   | 28"    |
| L    | 19"      | 42"   | 9"     | 29"    |
| XL   | 20"      | 44"   | 9.5"   | 30"    |
| 2XL  | 21"      | 46"   | 10"    | 31"    |
| 3XL  | 22"      | 48"   | 10.5"  | 32"    |

Sizes may vary +/- 5% from the actual product.







**QD 7702**

Black



**QD 7728**

Sea Blue



**QD 7773**

Emerald



**QD 7778**

Navy Pro



**QD 7706**

Maroon



| SIZE | SHOULDER | CHEST | SLEEVE | LENGTH |
|------|----------|-------|--------|--------|
| XS   | 16"      | 36"   | 7.5"   | 26"    |
| S    | 17"      | 38"   | 8"     | 27"    |
| M    | 18"      | 40"   | 8.5"   | 28"    |
| L    | 19"      | 42"   | 9"     | 29"    |
| XL   | 20"      | 44"   | 9.5"   | 30"    |
| 2XL  | 21"      | 46"   | 10"    | 31"    |
| 3XL  | 22"      | 48"   | 10.5"  | 32"    |

Sizes may vary +/- 5% from the actual product.

**NEW PRODUCT**

**QD 77**

**UNISEX SUBLIMATION  
Mini Eyelet T-Shirt**

Available in 5 Colours

• Eco-Friendly Dyed • Cool Fit • Antimicrobial

100% Microfibre | Weight: 150g/m<sup>2</sup>

# NEW PRODUCT

# QD 76

## UNISEX SUBLIMATION Mini Eyelet Polo Shirt

Available in 5 Colours

- Eco-Friendly Dyed
- Cool Fit
- Antimicrobial

100% Microfibre | Weight: 150g/m<sup>2</sup>



**QD 7615**  
Forest Green



**QD 7601**  
Navy



**QD 7602**  
Black



**QD 7605**  
Red



**QD 7608**  
Royal



| SIZE | SHOULDER | CHEST | SLEEVE | LENGTH |
|------|----------|-------|--------|--------|
| XS   | 16"      | 36"   | 7.5"   | 26"    |
| S    | 17"      | 38"   | 8"     | 27"    |
| M    | 18"      | 40"   | 8.5"   | 28"    |
| L    | 19"      | 42"   | 9"     | 29"    |
| XL   | 20"      | 44"   | 9.5"   | 30"    |
| 2XL  | 21"      | 46"   | 10"    | 31"    |
| 3XL  | 22"      | 48"   | 10.5"  | 32"    |

Sizes may vary +/- 5% from the actual product.



**QD 7502**  
Black



**QD 7505**  
Red



**QD 7508**  
Royal



**QD 7515**  
Forest Green



**QD 7501**  
Navy



| SIZE | SHOULDER | CHEST | SLEEVE | LENGTH |
|------|----------|-------|--------|--------|
| XS   | 16"      | 36"   | 7.5"   | 26"    |
| S    | 17"      | 38"   | 8"     | 27"    |
| M    | 18"      | 40"   | 8.5"   | 28"    |
| L    | 19"      | 42"   | 9"     | 29"    |
| XL   | 20"      | 44"   | 9.5"   | 30"    |
| 2XL  | 21"      | 46"   | 10"    | 31"    |
| 3XL  | 22"      | 48"   | 10.5"  | 32"    |

Sizes may vary +/- 5% from the actual product.

## NEW PRODUCT

# QD 75

## UNISEX SUBLIMATION Mini Eyelet T-Shirt

Available in 5 Colours

- Eco-Friendly Dyed
- Cool Fit
- Antimicrobial

100% Microfibre | Weight: 150g/m<sup>2</sup>

# QD 71

## UNISEX SUBLIMATION Polo Shirt

Available in 5 Colours

- Eco-Friendly Dyed
- Cool Fit
- Antimicrobial



**QD 7128**  
Sea Blue

100% Polyester Interlock | Weight: 150g/m<sup>2</sup>



**QD 7101**  
Navy



**QD 7102**  
Black



**QD 7108**  
Royal



**QD 7124**  
Dark Grey

| SIZE | SHOULDER | CHEST | SLEEVE | LENGTH |
|------|----------|-------|--------|--------|
| XS   | 16"      | 36"   | 7.5"   | 26"    |
| S    | 17"      | 38"   | 8"     | 27"    |
| M    | 18"      | 40"   | 8.5"   | 28"    |
| L    | 19"      | 42"   | 9"     | 29"    |
| XL   | 20"      | 44"   | 9.5"   | 30"    |
| 2XL  | 21"      | 46"   | 10"    | 31"    |
| 3XL  | 22"      | 48"   | 10.5"  | 32"    |

Sizes may vary +/- 5% from the actual product.



| SIZE | SHOULDER | CHEST | SLEEVE | LENGTH |
|------|----------|-------|--------|--------|
| XS   | 16"      | 36"   | 7.5"   | 26"    |
| S    | 17"      | 38"   | 8"     | 27"    |
| M    | 18"      | 40"   | 8.5"   | 28"    |
| L    | 19"      | 42"   | 9"     | 29"    |
| XL   | 20"      | 44"   | 9.5"   | 30"    |
| 2XL  | 21"      | 46"   | 10"    | 31"    |
| 3XL  | 22"      | 48"   | 10.5"  | 32"    |

Sizes may vary +/- 5% from the actual product.

QUICK DRY



**QD 7001**  
Navy



**QD 7008**  
Royal



**QD 7024**  
Dark Grey



**QD 7028**  
Sea Blue

# QD 70

## UNISEX SUBLIMATION T-Shirt

Available in 5 Colours

- Eco-Friendly Dyed
- Cool Fit
- Antimicrobial



**QD 7002**  
Black



100% Polyester Interlock | Weight: 150g/m<sup>2</sup>

# QD 69

## UNISEX MICROFIBRE CUT & SEW Polo Shirt

Available in 5 Colours

- Eco-Friendly Dyed
- Cool Fit
- Antimicrobial

100% Microfibre | Weight: 170g/m<sup>2</sup>



**QD 6901**  
Navy / Red / White



**QD 6902**  
Black / Grey / White



**QD 6905**  
Red / Grey / White



**QD 6924**  
Dark Grey / Red / White



**QD 6981**  
Midnight Green / Grey / White

| SIZE | SHOULDER | CHEST | SLEEVE | LENGTH |
|------|----------|-------|--------|--------|
| XS   | 16"      | 36"   | 7.5"   | 26"    |
| S    | 17"      | 38"   | 8"     | 27"    |
| M    | 18"      | 40"   | 8.5"   | 28"    |
| L    | 19"      | 42"   | 9"     | 29"    |
| XL   | 20"      | 44"   | 9.5"   | 30"    |
| 2XL  | 21"      | 46"   | 10"    | 31"    |
| 3XL  | 22"      | 48"   | 10.5"  | 32"    |

Sizes may vary +/- 5% from the actual product.



**AA Grade Certified Antimicrobial Fabric**

Chinese



English



**QD 6600**  
White



**QD 6655**  
Coral Pink



**QD 6602**  
Black



**QD 6668**  
Gold



**QD 6605**  
Red



**QD 6683**  
Tiffany Blue



**QD 6606**  
Maroon

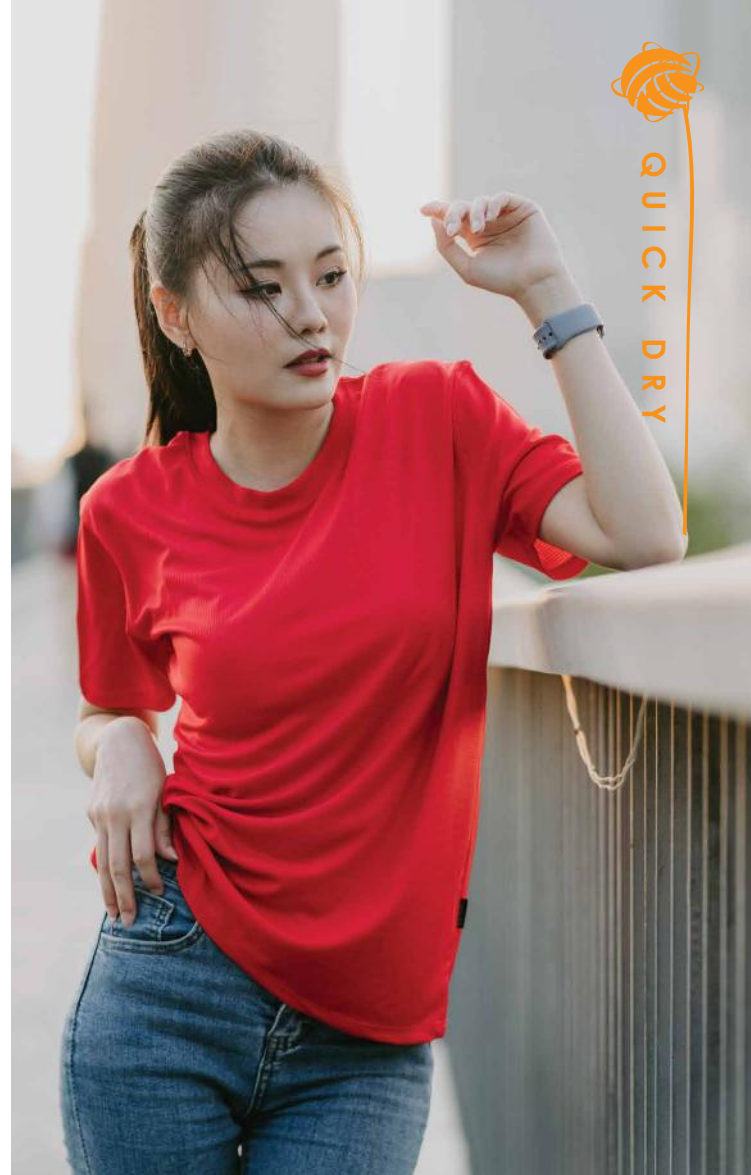

| SIZE | SHOULDER | CHEST | SLEEVE | LENGTH |
|------|----------|-------|--------|--------|
| XS   | 16"      | 36"   | 7.5"   | 25"    |
| S    | 17"      | 38"   | 8"     | 26"    |
| M    | 18"      | 40"   | 8.5"   | 27"    |
| L    | 19"      | 42"   | 9"     | 28"    |
| XL   | 20"      | 44"   | 9.5"   | 29"    |
| 2XL  | 21"      | 46"   | 10"    | 30"    |
| 3XL  | 22"      | 48"   | 10.5"  | 31"    |

*Sizes may vary +/- 5% from the actual product.*

# QD 66

**UNISEX POLYESTER**  
Check Jacquard ANTIBAC T-Shirt

Available in 7 Colours

- Eco-Friendly Dyed
- Cool Fit
- Antimicrobial

100% Polyester | Weight: 140g/m<sup>2</sup>

QUICK DRY

# QD 65

## UNISEX MICROFIBRE Tipped Collar & Cuff Polo Shirt

Available in 8 Colours

- Eco-Friendly Dyed
- Cool Fit
- Antimicrobial



**QD 6578**

Navy Pro / Sea Blue / White

100% Microfibre | Weight: 170g/m<sup>2</sup>



**QD 6500**

White / Royal /  
Black



**QD 6501**

Navy / Brown /  
White



**QD 6502**

Black / Red /  
White



**QD 6505**

Red / Navy Pro /  
White



**QD 6508**

Royal / Gold /  
White



**QD 6524**

Dark Grey / Orange /  
Black



**QD 6581**

Midnight Green /  
Black / White

| SIZE | SHOULDER | CHEST | SLEEVE | LENGTH |
|------|----------|-------|--------|--------|
| XS   | 16"      | 36"   | 7.5"   | 26"    |
| S    | 17"      | 38"   | 8"     | 27"    |
| M    | 18"      | 40"   | 8.5"   | 28"    |
| L    | 19"      | 42"   | 9"     | 29"    |
| XL   | 20"      | 44"   | 9.5"   | 30"    |
| 2XL  | 21"      | 46"   | 10"    | 31"    |
| 3XL  | 22"      | 48"   | 10.5"  | 32"    |

Sizes may vary +/- 5% from the actual product.







| SIZE | SHOULDER | CHEST | SLEEVE | LENGTH |
|------|----------|-------|--------|--------|
| XS   | 16"      | 36"   | 7.5"   | 26"    |
| S    | 17"      | 38"   | 8"     | 27"    |
| M    | 18"      | 40"   | 8.5"   | 28"    |
| L    | 19"      | 42"   | 9"     | 29"    |
| XL   | 20"      | 44"   | 9.5"   | 30"    |
| 2XL  | 21"      | 46"   | 10"    | 31"    |
| 3XL  | 22"      | 48"   | 10.5"  | 32"    |

Sizes may vary +/- 5% from the actual product.



**QD 6400**  
White / Red



**QD 6401**  
Navy / White



**QD 6402**  
Black / Grey



**QD 6405**  
Red / White



**QD 6406**  
Maroon / Grey



**QD 6428**  
Sea Blue / White



**QD 6478**  
Navy Pro / Red

# QD 64

## UNISEX CVC

### Polo Shirt

Available in 8 Colours

- Eco-Friendly Dyed
- Cool Fit
- Antimicrobial

60% Cotton - 40% Microfibre | Weight: 200g/m<sup>2</sup>



**QD 6415**  
Forest Green / Emerald

# QD 63

## UNISEX SUBLIMATION Polo Shirt

Available in 5 Colours

- Eco-Friendly Dyed
- Cool Fit
- Antimicrobial

100% Polyester Interlock | Weight: 150g/m<sup>2</sup>



**QD 6373**  
Emerald / Navy



**QD 6301**  
Navy / Sea Blue



**QD 6302**  
Black / Grey



**QD 6305**  
Red / Black



**QD 6308**  
Royal / Red



| SIZE | SHOULDER | CHEST | SLEEVE | LENGTH |
|------|----------|-------|--------|--------|
| XS   | 16"      | 36"   | 7.5"   | 26"    |
| S    | 17"      | 38"   | 8"     | 27"    |
| M    | 18"      | 40"   | 8.5"   | 28"    |
| L    | 19"      | 42"   | 9"     | 29"    |
| XL   | 20"      | 44"   | 9.5"   | 30"    |
| 2XL  | 21"      | 46"   | 10"    | 31"    |
| 3XL  | 22"      | 48"   | 10.5"  | 32"    |

Sizes may vary +/- 5% from the actual product.



QUICK DRY

| SIZE | SHOULDER | CHEST | SLEEVE | LENGTH |
|------|----------|-------|--------|--------|
| XS   | 16"      | 36"   | 7.5"   | 26"    |
| S    | 17"      | 38"   | 8"     | 27"    |
| M    | 18"      | 40"   | 8.5"   | 28"    |
| L    | 19"      | 42"   | 9"     | 29"    |
| XL   | 20"      | 44"   | 9.5"   | 30"    |
| 2XL  | 21"      | 46"   | 10"    | 31"    |
| 3XL  | 22"      | 48"   | 10.5"  | 32"    |

Sizes may vary +/- 5% from the actual product.



**QD 6201**  
Navy / Sea Blue



**QD 6205**  
Red / Black



**QD 6208**  
Royal / Red



**QD 6273**  
Emerald / Navy

# QD 62

## UNISEX SUBLIMATION T-Shirt

Available in 5 Colours

- Eco-Friendly Dyed
- Cool Fit
- Antimicrobial

100% Polyester Interlock | Weight: 150g/m<sup>2</sup>



**QD 6202**  
Black / Grey

# QD 61

## UNISEX MICROFIBRE EYELET CUT & SEW Polo Shirt

Available in 6 Colours

- Eco-Friendly Dyed
- Cool Fit
- Antimicrobial

100% Microfibre | Weight: 160g/m<sup>2</sup>



**QD 6108**  
Royal / Gold



**QD 6101**  
Navy / Sea Blue



**QD 6102**  
Black / Yellow



**QD 6105**  
Red / Navy



**QD 6106**  
Maroon / Black



**QD 6173**  
Emerald / Navy

| SIZE | SHOULDER | CHEST | SLEEVE | LENGTH |
|------|----------|-------|--------|--------|
| XS   | 16"      | 36"   | 7.5"   | 26"    |
| S    | 17"      | 38"   | 8"     | 27"    |
| M    | 18"      | 40"   | 8.5"   | 28"    |
| L    | 19"      | 42"   | 9"     | 29"    |
| XL   | 20"      | 44"   | 9.5"   | 30"    |
| 2XL  | 21"      | 46"   | 10"    | 31"    |
| 3XL  | 22"      | 48"   | 10.5"  | 32"    |

Sizes may vary +/- 5% from the actual product.





| SIZE | SHOULDER | CHEST | SLEEVE | LENGTH |
|------|----------|-------|--------|--------|
| XS   | 16"      | 36"   | 7.5"   | 26"    |
| S    | 17"      | 38"   | 8"     | 27"    |
| M    | 18"      | 40"   | 8.5"   | 28"    |
| L    | 19"      | 42"   | 9"     | 29"    |
| XL   | 20"      | 44"   | 9.5"   | 30"    |
| 2XL  | 21"      | 46"   | 10"    | 31"    |
| 3XL  | 22"      | 48"   | 10.5"  | 32"    |

Sizes may vary +/- 5% from the actual product.



**QD 6001**  
Navy / White / Red



**QD 6002**  
Black / White / Grey



**QD 6005**  
Red / White / Navy



**QD 6028**  
Sea Blue / White / Navy



**QD 6060**  
Grey / White / Yellow

# QD 60

**UNISEX MICROFIBRE**  
Tipped Collar & Cuff Polo Shirt

Available in 6 Colours

- Eco-Friendly Dyed
- Cool Fit
- Antimicrobial

100% Microfibre | Weight: 140g/m<sup>2</sup>



**QD 6000**  
White / Sea Blue / Navy

# QD 59

## UNISEX MICROFIBRE EYELET CUT & SEW Long Sleeve T-Shirt

Available in 6 Colours

- Eco-Friendly Dyed
- Cool Fit
- Antimicrobial

100% Microfibre | Weight: 160g/m<sup>2</sup>



**QD 5901**  
Navy / Red / White



**QD 5902**  
Black / Emerald / White



**QD 5905**  
Red / Black / White



**QD 5908**  
Royal / Black / White



**QD 5924**  
Dark Grey / Maroon / White



**QD 5928**  
Sea Blue / Navy / White



| SIZE | SHOULDER | CHEST | SLEEVE | LENGTH |
|------|----------|-------|--------|--------|
| XS   | 16"      | 36"   | 20"    | 26"    |
| S    | 17"      | 38"   | 21"    | 27"    |
| M    | 18"      | 40"   | 22"    | 28"    |
| L    | 19"      | 42"   | 23"    | 29"    |
| XL   | 20"      | 44"   | 23.5"  | 30"    |
| 2XL  | 21"      | 46"   | 23.5"  | 31"    |
| 3XL  | 22"      | 48"   | 23.5"  | 32"    |

Sizes may vary +/- 5% from the actual product.

Round Neck Short Sleeve Style: QD 57, Page 46



| SIZE | SHOULDER | CHEST | SLEEVE | LENGTH |
|------|----------|-------|--------|--------|
| XS   | 16"      | 36"   | 7.5"   | 26"    |
| S    | 17"      | 38"   | 8"     | 27"    |
| M    | 18"      | 40"   | 8.5"   | 28"    |
| L    | 19"      | 42"   | 9"     | 29"    |
| XL   | 20"      | 44"   | 9.5"   | 30"    |
| 2XL  | 21"      | 46"   | 10"    | 31"    |
| 3XL  | 22"      | 48"   | 10.5"  | 32"    |

Sizes may vary +/- 5% from the actual product.

Round Neck Short Sleeve Style: QD 57, Page 46



**QD 5802**  
Black / Emerald / White



**QD 5805**  
Red / Black / White



**QD 5808**  
Royal / Black / White



**QD 5824**  
Dark Grey / Maroon / White



**QD 5828**  
Sea Blue / Navy / White

# QD 58

## UNISEX MICROFIBRE EYELET CUT & SEW Polo Shirt

Available in 6 Colours

- Eco-Friendly Dyed
- Cool Fit
- Antimicrobial

100% Microfibre | Weight: 160g/m<sup>2</sup>



**QD 5801**  
Navy / Red / White

# QD 57

## UNISEX MICROFIBRE EYELET CUT & SEW T-Shirt

Available in 6 Colours

- Eco-Friendly Dyed
- Cool Fit
- Antimicrobial



**QD 5701**

Navy / Red / White

100% Microfibre | Weight: 160g/m<sup>2</sup>



**QD 5702**

Black / Emerald / White



**QD 5705**

Red / Black / White



**QD 5708**

Royal / Black / White



**QD 5724**

Dark Grey / Maroon / White



**QD 5728**

Sea Blue / Navy / White

| SIZE | SHOULDER | CHEST | SLEEVE | LENGTH |
|------|----------|-------|--------|--------|
| XS   | 16"      | 36"   | 7.5"   | 26"    |
| S    | 17"      | 38"   | 8"     | 27"    |
| M    | 18"      | 40"   | 8.5"   | 28"    |
| L    | 19"      | 42"   | 9"     | 29"    |
| XL   | 20"      | 44"   | 9.5"   | 30"    |
| 2XL  | 21"      | 46"   | 10"    | 31"    |
| 3XL  | 22"      | 48"   | 10.5"  | 32"    |

Sizes may vary +/- 5% from the actual product.

Round Neck Long Sleeve Style: QD 59, Page 44

Polo Short Sleeve Style: QD 58, Page 45







# QD 55

## UNISEX SUBLIMATION T-Shirt

Available in 6 Colours

- Eco-Friendly Dyed
- Cool Fit
- Antimicrobial

100% Polyester Interlock | Weight: 150g/m<sup>2</sup>

| SIZE | SHOULDER | CHEST | SLEEVE | LENGTH |
|------|----------|-------|--------|--------|
| XS   | 16"      | 36"   | 7.5"   | 26"    |
| S    | 17"      | 38"   | 8"     | 27"    |
| M    | 18"      | 40"   | 8.5"   | 28"    |
| L    | 19"      | 42"   | 9"     | 29"    |
| XL   | 20"      | 44"   | 9.5"   | 30"    |
| 2XL  | 21"      | 46"   | 10"    | 31"    |
| 3XL  | 22"      | 48"   | 10.5"  | 31.5"  |

Sizes may vary +/- 5% from the actual product.



**QD 5500**  
White



**QD 5501**  
Navy



**QD 5502**  
Black



**QD 5505**  
Red



**QD 5508**  
Royal



**QD 5566**  
Milo Green

# QD 53

## UNISEX CVC

### Tipped Collar & Cuff Polo Shirt

Available in 8 Colours

- Eco-Friendly Dyed
- Cool Fit
- Antimicrobial

60% Cotton - 40% Microfibre | Weight: 200g/m<sup>2</sup>

| SIZE | SHOULDER | CHEST | SLEEVE | LENGTH |
|------|----------|-------|--------|--------|
| XS   | 16"      | 36"   | 7.5"   | 26"    |
| S    | 17"      | 38"   | 8"     | 27"    |
| M    | 18"      | 40"   | 8.5"   | 28"    |
| L    | 19"      | 42"   | 9"     | 29"    |
| XL   | 20"      | 44"   | 9.5"   | 30"    |
| 2XL  | 21"      | 46"   | 10"    | 31"    |
| 3XL  | 22"      | 48"   | 10.5"  | 32"    |

Sizes may vary +/- 5% from the actual product.



**QD 5306**  
Maroon / Gold / White  
( P / Navy )



**QD 5300**  
White / Red / Navy  
( P / Navy )



**QD 5302**  
Black / Red / White  
( P / Yellow )



**QD 5305**  
Red / Black / White  
( P / Grey )



**QD 5308**  
Royal / Navy / White  
( P / Red )



**QD 5360**  
Grey / Emerald / White  
( P / Sea Blue )



**QD 5373**  
Emerald / Navy / White  
( P / Grey )



**QD 5378**  
Navy Pro / Light Blue / White  
( P / Red )



QUICK DRY



049



QUICK DRY



**QD 5101**  
Navy



**QD 5102**  
Black



**QD 5105**  
Red



**QD 5108**  
Royal



**QD 5160**  
Grey



**QD 5173**  
Emerald



# QD 51

## UNISEX Long Sleeve T-Shirt

Available in 6 Colours

- Eco-Friendly Dyed
- Cool Fit
- Antimicrobial

100% Cationic Polyester Interlock  
Weight: 140g/m<sup>2</sup>

| SIZE | SHOULDER | CHEST | SLEEVE | LENGTH |
|------|----------|-------|--------|--------|
| XS   | 16"      | 36"   | 20"    | 26"    |
| S    | 17"      | 38"   | 21"    | 27"    |
| M    | 18"      | 40"   | 22"    | 28"    |
| L    | 19"      | 42"   | 23"    | 29"    |
| XL   | 20"      | 44"   | 23.5"  | 30"    |
| 2XL  | 21"      | 46"   | 23.5"  | 31"    |
| 3XL  | 22"      | 48"   | 23.5"  | 32"    |

Sizes may vary +/- 5% from the actual product.

**Limited Sizes & Quantity Available**



QUICK DRY

# QD 50

## UNISEX Short Sleeve T-Shirt

Available in 6 Colours

- Eco-Friendly Dyed
- Cool Fit
- Antimicrobial

100% Cationic Polyester Interlock  
Weight: 140g/m<sup>2</sup>

| SIZE | SHOULDER | CHEST | SLEEVE | LENGTH |
|------|----------|-------|--------|--------|
| XS   | 16"      | 36"   | 7.5"   | 26"    |
| S    | 17"      | 38"   | 8"     | 27"    |
| M    | 18"      | 40"   | 8.5"   | 28"    |
| L    | 19"      | 42"   | 9"     | 29"    |
| XL   | 20"      | 44"   | 9.5"   | 30"    |
| 2XL  | 21"      | 46"   | 10"    | 31"    |
| 3XL  | 22"      | 48"   | 10.5"  | 32"    |

Sizes may vary +/- 5% from the actual product.



Limited Sizes & Quantity Available



**QD 5001**  
Navy



**QD 5002**  
Black



**QD 5005**  
Red



**QD 5008**  
Royal



**QD 5060**  
Grey



**QD 5073**  
Emerald



QUICK DRY



**QD 4904**  
Yellow / Black



**QD 4905**  
Red / Black



**QD 4907**  
Orange / Black



**QD 4909**  
Ash Grey / Black



**QD 4910**  
Light Blue / Black



**QD 4969**  
Neon Yellow / Black



# QD 49

## UNISEX RAGLAN Long Sleeve T-Shirt

Available in 6 Colours

- Eco-Friendly Dyed
- Cool Fit
- Antimicrobial

100% Cationic Polyester Interlock  
Weight: 140g/m<sup>2</sup>

| SIZE | CHEST | SLEEVE | LENGTH |
|------|-------|--------|--------|
| XS   | 36"   | 28"    | 26"    |
| S    | 38"   | 29.5"  | 27"    |
| M    | 40"   | 31"    | 28"    |
| L    | 42"   | 32.5"  | 29"    |
| XL   | 44"   | 33.5"  | 30"    |
| 2XL  | 46"   | 34.5"  | 31"    |
| 3XL  | 48"   | 35"    | 32"    |

Sizes may vary +/- 5% from the actual product.

**Limited Sizes & Quantity Available**

# QD 48

## UNISEX RAGLAN Short Sleeve T-Shirt

Available in 6 Colours

- Eco-Friendly Dyed
- Cool Fit
- Antimicrobial

100% Cationic Polyester Interlock  
Weight: 140g/m<sup>2</sup>

| SIZE | CHEST | SLEEVE | LENGTH |
|------|-------|--------|--------|
| XS   | 36"   | 15.5"  | 26"    |
| S    | 38"   | 16.5"  | 27"    |
| M    | 40"   | 17.5"  | 28"    |
| L    | 42"   | 18.5"  | 29"    |
| XL   | 44"   | 19.5"  | 30"    |
| 2XL  | 46"   | 20.5"  | 31"    |
| 3XL  | 48"   | 21.5"  | 32"    |

Sizes may vary +/- 5% from the actual product.

**Limited Sizes & Quantity Available**

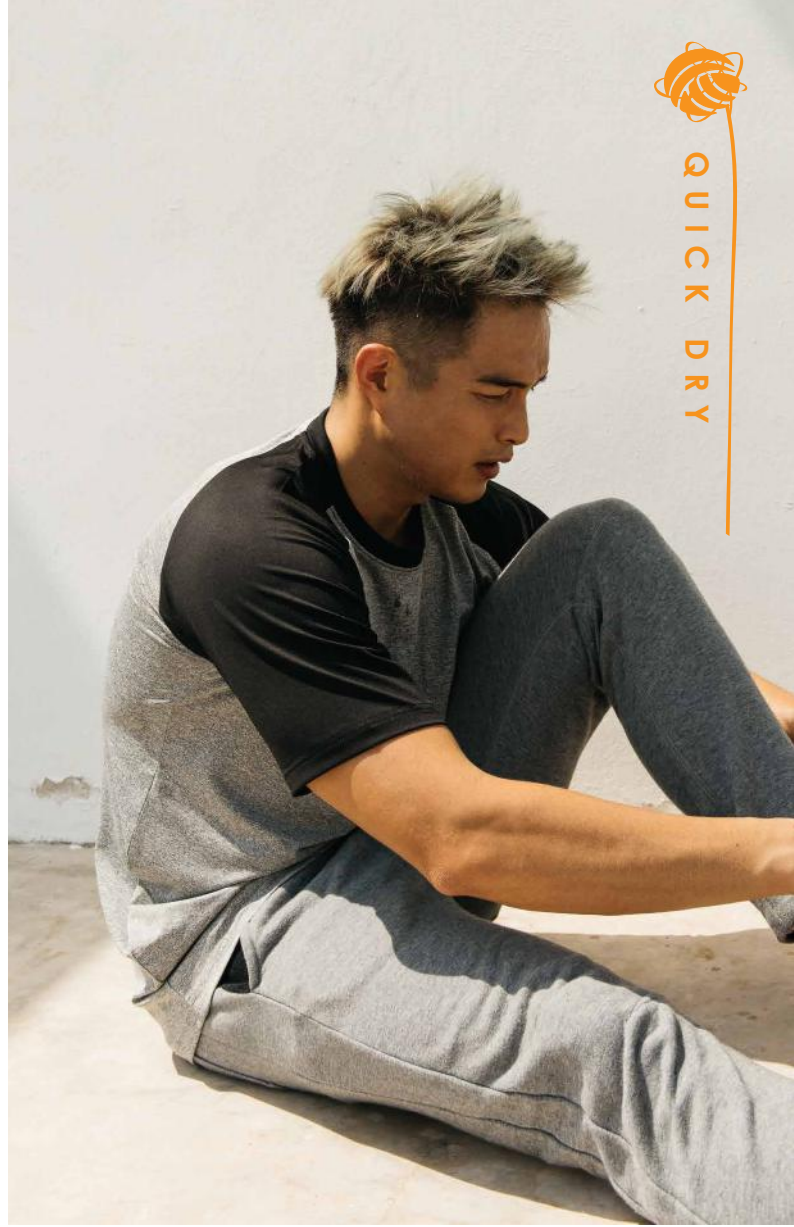

QUICK DRY



**QD 4804**  
Yellow / Black



**QD 4805**  
Red / Black



**QD 4807**  
Orange / Black



**QD 4809**  
Ash Grey / Black



**QD 4810**  
Light Blue / Black



**QD 4869**  
Neon Yellow / Black

# QD 52

## UNISEX POLYESTER INTERLOCK V-Neck T-Shirt

Available in 5 Colours

- Eco-Friendly Dyed
- Cool Fit
- Antimicrobial



**QD 5205**  
Red / Black

100% Polyester Interlock | Weight: 150g/m<sup>2</sup>



**QD 5201**  
Navy / Sea Blue



**QD 5202**  
Black / Orange



**QD 5208**  
Royal / Lime Green



**QD 5273**  
Emerald / Navy

| SIZE | SHOULDER | CHEST | SLEEVE | LENGTH |
|------|----------|-------|--------|--------|
| XS   | 16"      | 36"   | 7.5"   | 26"    |
| S    | 17"      | 38"   | 8"     | 27"    |
| M    | 18"      | 40"   | 8.5"   | 28"    |
| L    | 19"      | 42"   | 9"     | 29"    |
| XL   | 20"      | 44"   | 9.5"   | 30"    |
| 2XL  | 21"      | 46"   | 10"    | 31"    |
| 3XL  | 22"      | 48"   | 10.5"  | 31.5"  |

Sizes may vary +/- 5% from the actual product.

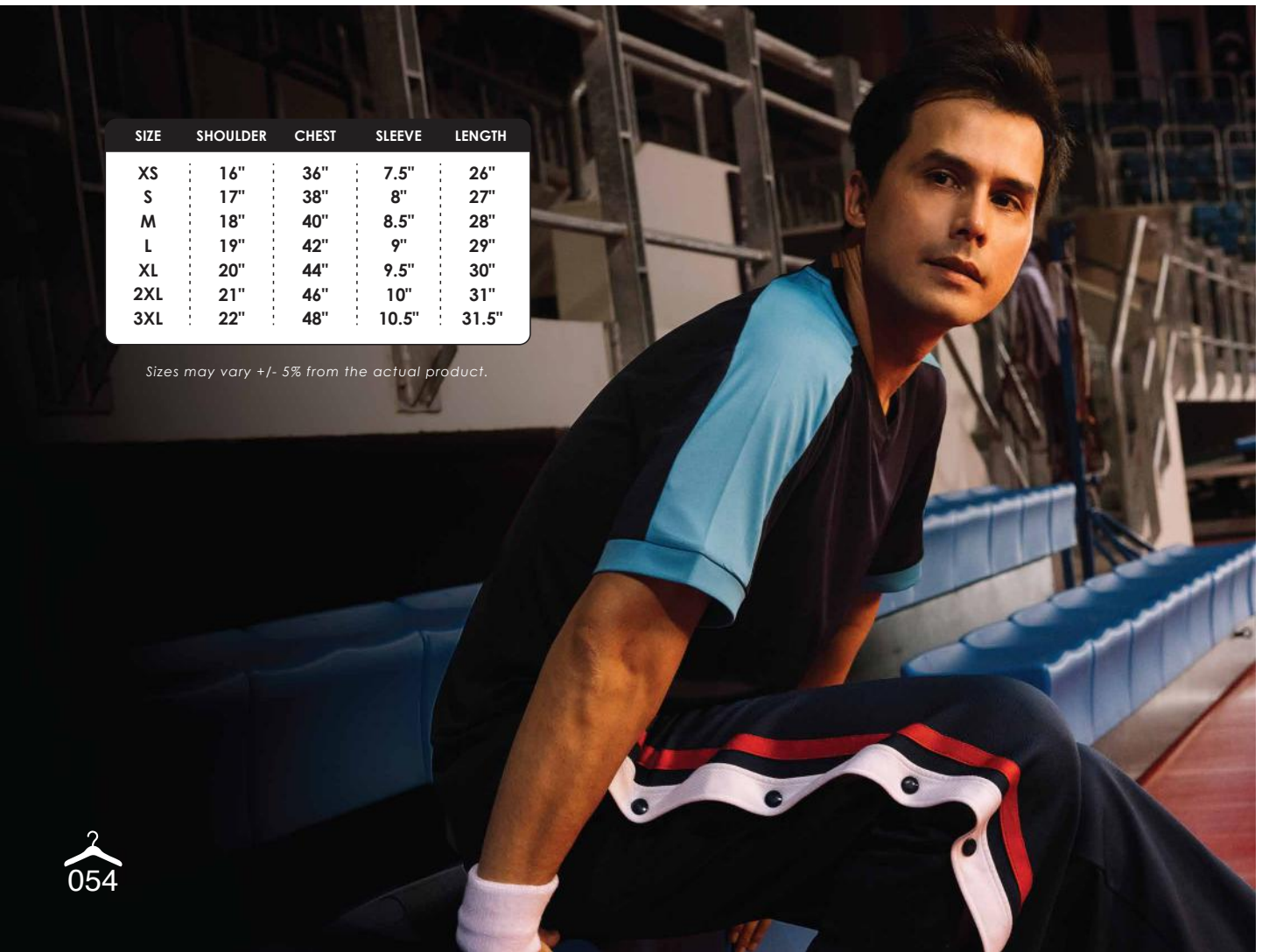



# QD 47

## UNISEX SUBLIMATION Polo Shirt

Available in 5 Colours

- Eco-Friendly Dyed • Cool Fit
- Antimicrobial

100% Polyester Interlock | Weight: 150g/m<sup>2</sup>



| SIZE | SHOULDER | CHEST | SLEEVE | LENGTH |
|------|----------|-------|--------|--------|
| XS   | 16"      | 36"   | 7.5"   | 26"    |
| S    | 17"      | 38"   | 8"     | 27"    |
| M    | 18"      | 40"   | 8.5"   | 28"    |
| L    | 19"      | 42"   | 9"     | 29"    |
| XL   | 20"      | 44"   | 9.5"   | 30"    |
| 2XL  | 21"      | 46"   | 10"    | 31"    |
| 3XL  | 22"      | 48"   | 10.5"  | 32"    |

Sizes may vary +/- 5% from the actual product.



**QD 4700**  
White



**QD 4702**  
Black



**QD 4704**  
Yellow



**QD 4705**  
Red



**QD 4708**  
Royal



**QD 4600**  
White / Red



**QD 4602**  
Black / Yellow



**QD 4605**  
Red / White



**QD 4613**  
Lime Green / Royal



**QD 4628**  
Sea Blue / Orange



# QD 46

## UNISEX SUBLIMATION Raglan T-Shirt

Available in 5 Colours

- Eco-Friendly Dyed
- Cool Fit
- Antimicrobial

100% Polyester Interlock | Weight: 150g/m<sup>2</sup>

| SIZE | CHEST | SLEEVE | LENGTH |
|------|-------|--------|--------|
| XS   | 36"   | 12.5"  | 26"    |
| S    | 38"   | 13.5"  | 27"    |
| M    | 40"   | 14.5"  | 28"    |
| L    | 42"   | 15.5"  | 29"    |
| XL   | 44"   | 16"    | 30"    |
| 2XL  | 46"   | 17"    | 31"    |
| 3XL  | 48"   | 18"    | 32"    |

Sizes may vary +/- 5% from the actual product.



QUICK DRY

# QD 43

## UNISEX SUBLIMATION T-Shirt

Available in 6 Colours

- Eco-Friendly Dyed
- Cool Fit
- Antimicrobial

100% Polyester Interlock | Weight: 150g/m<sup>2</sup>

| SIZE | SHOULDER | CHEST | SLEEVE | LENGTH |
|------|----------|-------|--------|--------|
| XS   | 16"      | 36"   | 7.5"   | 26"    |
| S    | 17"      | 38"   | 8"     | 27"    |
| M    | 18"      | 40"   | 8.5"   | 28"    |
| L    | 19"      | 42"   | 9"     | 29"    |
| XL   | 20"      | 44"   | 9.5"   | 30"    |
| 2XL  | 21"      | 46"   | 10"    | 31"    |
| 3XL  | 22"      | 48"   | 10.5"  | 32"    |

Sizes may vary +/- 5% from the actual product.

Polo Short Sleeve Style: QD 37, Page 58



**QD 4301**  
Navy / Yellow



**QD 4302**  
Black / Peach



**QD 4305**  
Red / Peach  
( Limited Sizes and Quantity Available )



**QD 4308**  
Royal / Red



**QD 4324**  
Dark Grey / Orange



**QD 4330**  
Dark Purple / Yellow  
( Limited Sizes and Quantity Available )

QUICK DRY

# QD 37

## UNISEX SUBLIMATION Polo Shirt

Available in 5 Colours

- Eco-Friendly Dyed
- Cool Fit
- Antimicrobial

100% Polyester Interlock | Weight: 150g/m<sup>2</sup>

| SIZE | SHOULDER | CHEST | SLEEVE | LENGTH |
|------|----------|-------|--------|--------|
| XS   | 16"      | 36"   | 7.5"   | 26"    |
| S    | 17"      | 38"   | 8"     | 27"    |
| M    | 18"      | 40"   | 8.5"   | 28"    |
| L    | 19"      | 42"   | 9"     | 29"    |
| XL   | 20"      | 44"   | 9.5"   | 30"    |
| 2XL  | 21"      | 46"   | 10"    | 31"    |
| 3XL  | 22"      | 48"   | 10.5"  | 32"    |

Sizes may vary +/- 5% from the actual product.

Round Neck Short Sleeve Style: QD 43, Page 57



**QD 3701**  
Navy / Yellow  
( P / Yellow )



**QD 3702**  
Black / Peach  
( P / Peach )



**QD 3708**  
Royal / Red  
( P / Red )



**QD 3724**  
Dark Grey / Orange  
( P / Orange )



**QD 3730**  
Dark Purple / Yellow  
( P / Yellow )  
( Limited Sizes and Quantity Available )



# QD 34

## UNISEX CVC

### Polo Shirt

Available in 6 Colours

- Eco-Friendly Dyed
- Cool Fit
- Antimicrobial

**QD 3466**  
Milo Green / White

60% Cotton - 40% Microfibre | Weight: 200g/m<sup>2</sup>



**QD 3400**  
White / Royal



**QD 3428**  
Sea Blue / White



**QD 3402**  
Black / Grey



**QD 3430**  
Dark Purple / White



**QD 3405**  
Red / White

| SIZE | SHOULDER | CHEST | SLEEVE | LENGTH |
|------|----------|-------|--------|--------|
| XS   | 16"      | 36"   | 7.5"   | 26"    |
| S    | 17"      | 38"   | 8"     | 27"    |
| M    | 18"      | 40"   | 8.5"   | 28"    |
| L    | 19"      | 42"   | 9"     | 29"    |
| XL   | 20"      | 44"   | 9.5"   | 30"    |
| 2XL  | 21"      | 46"   | 10"    | 31"    |
| 3XL  | 22"      | 48"   | 10.5"  | 32"    |

Sizes may vary +/- 5% from the actual product.



# QD 36

## UNISEX MICROFIBRE Raglan T-Shirt

Available in 18 Colours

- Eco-Friendly Dyed
- Cool Fit
- Antimicrobial

100% Microfibre | Weight: 140g/m<sup>2</sup>

| SIZE | CHEST | SLEEVE | LENGTH |
|------|-------|--------|--------|
| XS   | 36"   | 13"    | 26"    |
| S    | 38"   | 14"    | 27"    |
| M    | 40"   | 15"    | 28"    |
| L    | 42"   | 16"    | 29"    |
| XL   | 44"   | 16.5"  | 30"    |
| 2XL  | 46"   | 17.5"  | 31"    |
| 3XL  | 48"   | 18.5"  | 32"    |

Sizes may vary +/- 5% from the actual product.

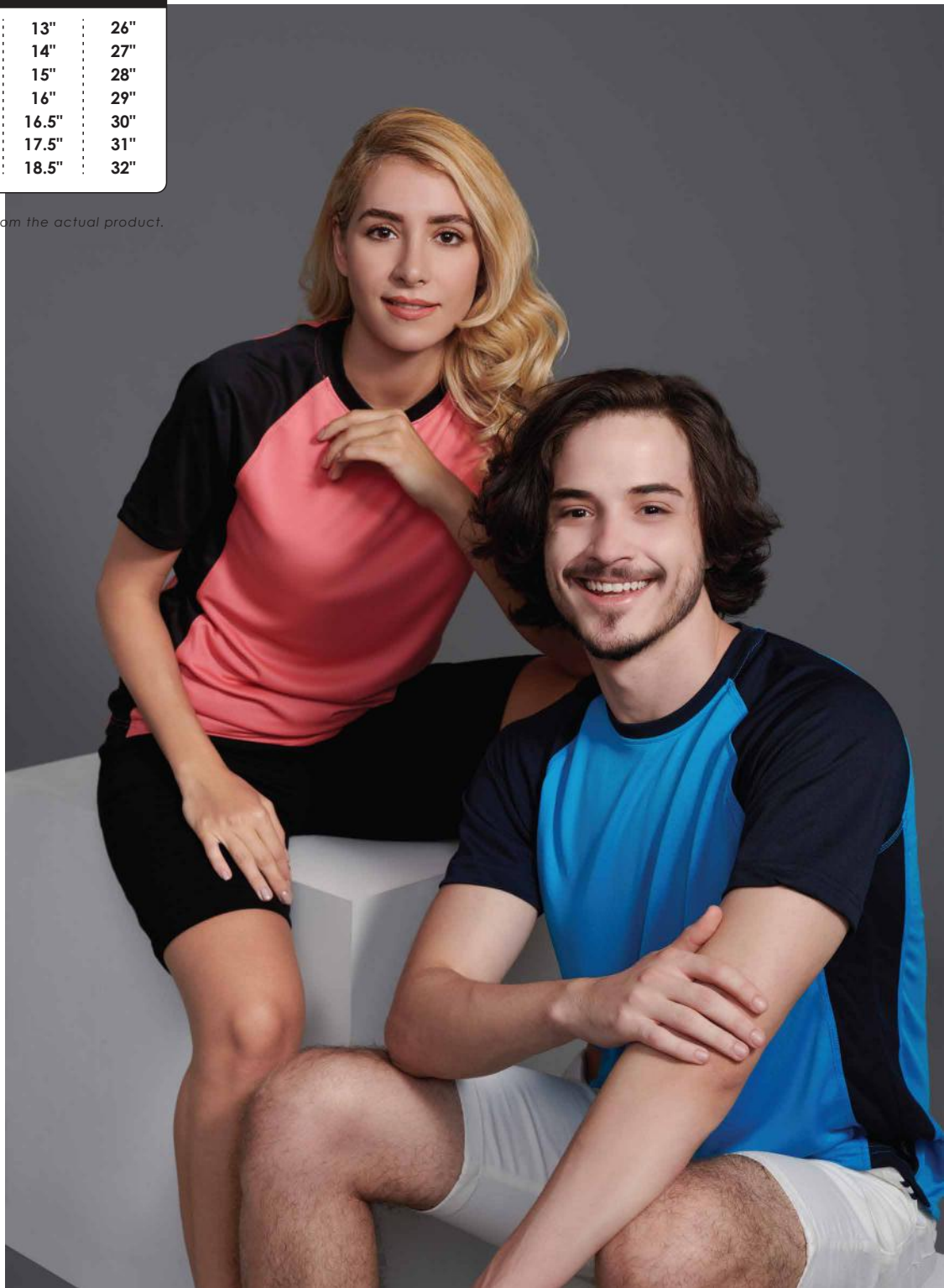



**QD 3616**  
Yellow / Black



**QD 3631**  
Navy / Sea Blue



**QD 3633**  
Milo Green / Black



**QD 3635**  
Red / Black



**QD 3637**  
Orange / Grey



**QD 3640**  
Dark Purple / Black



**QD 3644**  
Peach / Black



**QD 3652**  
Sea Blue / Grey

*Limited Sizes & Quantity Available*



**QD 3602**  
Black /  
Dark Grey



**QD 3601**  
Navy / White



**QD 3604**  
Yellow / White



**QD 3605**  
Red / White



**QD 3607**  
Orange / White



**QD 3643**  
Sea Blue /  
Navy



**QD 3628**  
Sea Blue /  
White



**QD 3629**  
Peach / White



**QD 3630**  
Dark Purple /  
White



**QD 3666**  
Milo Green /  
White

# QD 33

## UNISEX MICROFIBRE Polo Shirt

Available in 6 Colours

- Eco-Friendly Dyed
- Cool Fit
- Antimicrobial

100% Microfibre | Weight: 140g/m<sup>2</sup>



### QD 3301

Navy / Sea Blue  
( P / Sea Blue )



### QD 3300

White / Sea Blue  
( P / Sea Blue )



### QD 3328

Sea Blue / White  
( P / White )



### QD 3302

Black / Red  
( P / Red )



### QD 3329

Peach / Grey  
( P / Grey )



| SIZE | SHOULDER | CHEST | SLEEVE | LENGTH |
|------|----------|-------|--------|--------|
| XS   | 16"      | 36"   | 7.5"   | 26"    |
| S    | 17"      | 38"   | 8"     | 27"    |
| M    | 18"      | 40"   | 8.5"   | 28"    |
| L    | 19"      | 42"   | 9"     | 29"    |
| XL   | 20"      | 44"   | 9.5"   | 30"    |
| 2XL  | 21"      | 46"   | 10"    | 31"    |
| 3XL  | 22"      | 48"   | 10.5"  | 32"    |



# QD 31

## UNISEX MICROFIBRE RAGLAN SUBLIMATION Polo Shirt

Available in 8 Colours

- Eco-Friendly Dyed
- Cool Fit
- Antimicrobial

100% Microfibre | Weight: 140g/m<sup>2</sup>

| SIZE | CHEST | SLEEVE | LENGTH |
|------|-------|--------|--------|
| XS   | 36"   | 13"    | 26"    |
| S    | 38"   | 14"    | 27"    |
| M    | 40"   | 15"    | 28"    |
| L    | 42"   | 16"    | 29"    |
| XL   | 44"   | 16.5"  | 30"    |
| 2XL  | 46"   | 17.5"  | 31"    |
| 3XL  | 48"   | 18.5"  | 32"    |

Sizes may vary +/- 5% from the actual product.



**QD 3100**  
White /  
Sea Blue - White  
( P / Sea Blue )



**QD 3101**  
Navy /  
Navy - White  
( P / Orange )



**QD 3102**  
Black /  
Black - White  
( P / Red )



**QD 3105**  
Red /  
Black - White  
( P / Black )



**QD 3107**  
Orange /  
Orange - White  
( P / White )



**QD 3128**  
Sea Blue /  
Sea Blue - White  
( P / White )



**QD 3130**  
Dark Purple /  
Dark Purple - White  
( P / White )



**QD 3135**  
White /  
Red - White  
( P / Red )

# QD 30

## UNISEX MICROFIBRE Half-Zip Mock Neck Shirt

Available in 6 Colours

- Eco-Friendly Dyed
- Cool Fit
- Antimicrobial



**QD 3028**  
Sea Blue / White

100% Microfibre | Weight: 140g/m<sup>2</sup>



**QD 3000**  
White / Dark Purple



**QD 3001**  
Navy / White



**QD 3002**  
Black / Red



**QD 3005**  
Red / Black



**QD 3030**  
Dark Purple / White

| SIZE | CHEST | SLEEVE | LENGTH |
|------|-------|--------|--------|
| XS   | 36"   | 14"    | 26"    |
| S    | 38"   | 14.5"  | 27"    |
| M    | 40"   | 15.5"  | 28"    |
| L    | 42"   | 16"    | 29"    |
| XL   | 44"   | 17"    | 30"    |
| 2XL  | 46"   | 18"    | 31"    |
| 3XL  | 48"   | 18.5"  | 32"    |

Sizes may vary +/- 5% from the actual product.



QUICK DRY



| SIZE | SHOULDER | CHEST | SLEEVE | LENGTH |
|------|----------|-------|--------|--------|
| 2XS  | 15"      | 34"   | 7"     | 25"    |
| XS   | 16"      | 36"   | 7.5"   | 26"    |
| S    | 17"      | 38"   | 8"     | 27"    |
| M    | 18"      | 40"   | 8.5"   | 28"    |
| L    | 19"      | 42"   | 9"     | 29"    |
| XL   | 20"      | 44"   | 9.5"   | 30"    |
| 2XL  | 21"      | 46"   | 10"    | 31"    |
| 3XL  | 22"      | 48"   | 10.5"  | 32"    |

Sizes may vary +/- 5% from the actual product.



**QD 2501**  
Navy / White  
( P / White )



**QD 2506**  
Maroon / White  
( P / White )



**QD 2502**  
Black / Light Purple  
( P / Grey )



**QD 2514**  
Pink / Grey  
( P / Grey )



**QD 2505**  
Red / White  
( P / Black )

# QD 25

## UNISEX CVC

### Polo Shirt

Available in 6 Colours

- Eco-Friendly Dyed
- Cool Fit
- Antimicrobial

60% Cotton - 40% Microfibre | Weight: 200g/m<sup>2</sup>



**QD 2500**  
White / Lime Green  
( P / Black )

# QD 18

## UNISEX MICROFIBRE Half-Zip Mock Neck Shirt

Available in 13 Colours

- Eco-Friendly Dyed • Cool Fit
- Antimicrobial

100% Microfibre | Weight: 170g/m<sup>2</sup>



**QD 1801**  
Navy / Sea Blue

| SIZE | SHOULDER | CHEST | SLEEVE | LENGTH |
|------|----------|-------|--------|--------|
| XS   | 16"      | 36"   | 7.5"   | 26"    |
| S    | 17"      | 38"   | 8"     | 27"    |
| M    | 18"      | 40"   | 8.5"   | 28"    |
| L    | 19"      | 42"   | 9"     | 29"    |
| XL   | 20"      | 44"   | 9.5"   | 30"    |
| 2XL  | 21"      | 46"   | 10"    | 31"    |
| 3XL  | 22"      | 48"   | 10.5"  | 32"    |

Sizes may vary +/- 5% from the actual product.



**QD 1800**  
White / Red



**QD 1802**  
Black / Red



**QD 1805**  
Red / Black



**QD 1806**  
Maroon / Grey



**QD 1808**  
Royal /  
Light Orange



**QD 1813**  
Lime Green /  
White



**QD 1815**  
Forest Green /  
Navy Pro



**QD 1820**  
Light Purple /  
White



**QD 1824**  
Dark Grey /  
Maroon



**QD 1878**  
Navy Pro /  
Light Blue



**QD 1804**  
Light Yellow /  
Black  
( Limited Sizes and  
Quantity Available )



**QD 1833**  
White /  
Lime Green  
( Limited Sizes and  
Quantity Available )

# QD 21

## FEMALE MICROFIBRE Half-Zip Mock Neck Shirt

Available in 5 Colours

- Eco-Friendly Dyed
- Cool Fit
- Antimicrobial

100% Microfibre | Weight: 170g/m<sup>2</sup>

| SIZE | SHOULDER | CHEST | SLEEVE | LENGTH |
|------|----------|-------|--------|--------|
| S    | 13"      | 32"   | 6"     | 22.5"  |
| M    | 14"      | 34"   | 6.5"   | 23.5"  |
| L    | 15"      | 36"   | 6.5"   | 24.5"  |
| XL   | 16"      | 38"   | 7"     | 25.5"  |

Sizes may vary +/- 5% from the actual product.



### Limited Sizes & Quantity Available



**QD 2100**  
White / Red



**QD 2102**  
Black / Red



**QD 2105**  
Red / Black



**QD 2113**  
Lime Green / White



**QD 2120**  
Light Purple / White

# COTTON SERIES

---





*Elevate your everyday style with our Cotton series t-shirt. Crafted from premium cotton, it offers a soft feel and enduring quality. Available in a range of fabric weights, colours and sizes, it's the perfect wardrobe staple for any occasion.*



COTTON

# CT 51

## UNISEX COMFY COTTON Short Sleeve T-Shirt

Available in 37 Colours

- Eco-Friendly Dyed
- Soft Touch
- Best Seller

100% Cotton | Weight: 160g/m<sup>2</sup>

| SIZE | SHOULDER | CHEST | SLEEVE | LENGTH |
|------|----------|-------|--------|--------|
| 2XS  | 14"      | 34"   | 7"     | 24"    |
| XS   | 15"      | 36"   | 7.5"   | 25"    |
| S    | 16"      | 38"   | 8"     | 26"    |
| M    | 17"      | 40"   | 8.5"   | 27"    |
| L    | 18"      | 42"   | 9"     | 28"    |
| XL   | 19"      | 44"   | 9.5"   | 29"    |
| 2XL  | 20"      | 46"   | 10"    | 30"    |
| 3XL  | 21"      | 48"   | 10.5"  | 31"    |
| 5XL  | 23"      | 52"   | 11.5"  | 33"    |
| 7XL  | 25"      | 56"   | 12.5"  | 35"    |

Sizes may vary +/- 5% from the actual product.

Kid's Style: CT 52, Page 73

Round Neck Long Sleeve Style: CT 54, Page 72



**CT 5100**  
White



**CT 5101**  
Navy



**CT 5102**  
Black



**CT 5104**  
Yellow



**CT 5105**  
Red



**CT 5106**  
Maroon



**CT 5107**  
Orange



**CT 5108**  
Royal



**CT 5109**  
Ash Grey



**CT 5110**  
Light Blue



**CT 5113**  
Lime Green



**CT 5114**  
Pink



**CT 5115**  
Forest Green



**CT 5120**  
Light Purple



**CT 5126**  
Magenta

NEW



C = Cotton / V = Viscose

070





COTTON



**CT 5128**  
Sea Blue



**CT 5130**  
Dark Purple



**CT 5145**  
Teal



**CT 5146**  
Mustard Yellow



**CT 5147**  
Air Force Blue



**CT 5149**  
Light Salmon



**CT 5150**  
Grey Melange



**CT 5153**  
Olive



**CT 5157**  
Deep Lake  
Melange



**CT 5158**  
Dark Blue  
Melange



**CT 5166**  
Milo Green



**CT 5168**  
Gold



**CT 5173**  
Emerald



**CT 5174**  
Orange Pro



**CT 5175**  
Charcoal



**CT 5176**  
Dark Grey  
Melange



**CT 5178**  
Navy Pro



**CT 5181**  
Midnight Green



**CT 5183**  
Tiffany Blue



**CT 5184**  
Sand



**CT 5185**  
Autumn



**CT 5186**  
Caramel

C = Cotton / V = Viscose





COTTON

# CT 54

## UNISEX COMFY COTTON Long Sleeve T-Shirt

Available in 18 Colours

- Eco-Friendly Dyed
- Soft Touch
- Best Seller

100% Cotton | Weight: 160g/m<sup>2</sup>



| SIZE | SHOULDER | CHEST | SLEEVE | LENGTH |
|------|----------|-------|--------|--------|
| XS   | 15"      | 36"   | 21"    | 25"    |
| S    | 16"      | 38"   | 22"    | 26"    |
| M    | 17"      | 40"   | 23"    | 27"    |
| L    | 18"      | 42"   | 24"    | 28"    |
| XL   | 19"      | 44"   | 24"    | 29"    |
| 2XL  | 20"      | 46"   | 25"    | 30"    |
| 3XL  | 21"      | 48"   | 25"    | 31"    |
| 5XL  | 23"      | 52"   | 26"    | 33"    |
| 7XL  | 25"      | 56"   | 27"    | 35"    |

Sizes may vary +/- 5% from the actual product.

Round Neck Short Sleeve Style: CT 51, Page 70 - 71



**CT 5400**  
White



**CT 5401**  
Navy



**CT 5402**  
Black



**CT 5404**  
Yellow



**CT 5405**  
Red



**CT 5406**  
Maroon



**CT 5407**  
Orange



**CT 5408**  
Royal



**CT 5409**  
Ash Grey



**CT 5413**  
Lime Green



**CT 5415**  
Forest Green



**CT 5428**  
Sea Blue



**CT 5430**  
Dark Purple



**CT 5473**  
Emerald



**CT 5476**  
Dark Grey  
Melange



**CT 5478**  
Navy Pro



**CT 5483**  
Tiffany Blue



**CT 5484**  
Sand

C = Cotton / V = Viscose



**CT 5200**  
White

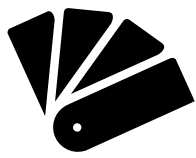

**CT 5202**  
Black

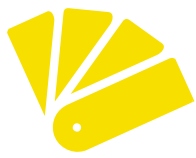

**CT 5204**  
Yellow



**CT 5205**  
Red

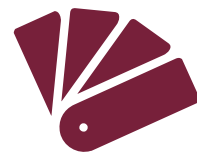

**CT 5206**  
Maroon



**CT 5207**  
Orange

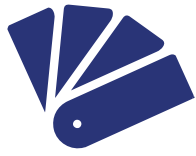

**CT 5208**  
Royal

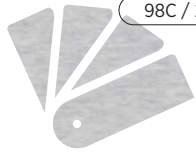

98C / 2V

**CT 5209**  
Ash Grey

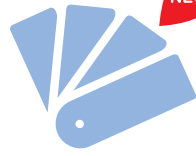

NEW

**CT 5210**  
Light Blue



**CT 5213**  
Lime Green



NEW

**CT 5214**  
Pink



**CT 5226**  
Magenta



**CT 5228**  
Sea Blue



**CT 5230**  
Dark Purple



NEW

**CT 5266**  
Milo Green



60C / 40V

**CT 5276**  
Dark Grey Melange



**CT 5278**  
Navy Pro



NEW

**CT 5283**  
Tiffany Blue



NEW

**CT 5284**  
Sand

# CT 52

## KID COMFY COTTON Short Sleeve T-Shirt

Available in 19 Colours

- Eco-Friendly Dyed
- Soft Touch
- Best Seller

100% Cotton | Weight: 160g/m<sup>2</sup>

| SIZE | SHOULDER | CHEST | SLEEVE | LENGTH |
|------|----------|-------|--------|--------|
| 24   | 11.5"    | 25"   | 4.5"   | 15.5"  |
| 26   | 12"      | 27"   | 5"     | 17"    |
| 28   | 12.5"    | 29"   | 5.5"   | 18.5"  |
| 30   | 13"      | 31"   | 6"     | 20"    |
| 32   | 13.5"    | 33"   | 6.5"   | 21.5"  |

Sizes may vary +/- 5% from the actual product.

Unisex Style: CT 51, Page 70 - 71

Quick Dry Kid's Style: QD 68, Page 15

Kid's Cap: CP 24, Page 170

C = Cotton / V = Viscose





# CT 60

## UNISEX SUPERIOR COTTON Short Sleeve T-Shirt

Available in 21 Colours

- Eco-Friendly Dyed
- Soft Touch
- Best Seller

100% Cotton | Weight: 180g/m<sup>2</sup>

| SIZE | SHOULDER | CHEST | SLEEVE | LENGTH |
|------|----------|-------|--------|--------|
| 2XS  | 14"      | 34"   | 7"     | 24"    |
| XS   | 15"      | 36"   | 7.5"   | 25"    |
| S    | 16"      | 38"   | 8"     | 26"    |
| M    | 17"      | 40"   | 8.5"   | 27"    |
| L    | 18"      | 42"   | 9"     | 28"    |
| XL   | 19"      | 44"   | 9.5"   | 29"    |
| 2XL  | 20"      | 46"   | 10"    | 30"    |
| 3XL  | 21"      | 48"   | 10.5"  | 31"    |

Sizes may vary +/- 5% from the actual product.



**CT 6000**  
White

**CT 6001**  
Navy

**CT 6002**  
Black

**CT 6004**  
Yellow

**CT 6005**  
Red

**CT 6006**  
Maroon

**CT 6007**  
Orange

**CT 6008**  
Royal

**CT 6009**  
Ash Grey

**CT 6013**  
Lime Green

**CT 6014**  
Pink

**CT 6015**  
Forest Green



**CT 6026**  
Magenta



**CT 6028**  
Sea Blue



**CT 6030**  
Dark Purple



**CT 6058**  
Dark Blue Melange



**CT 6073**  
Emerald



**CT 6076**  
Dark Grey Melange



**CT 6078**  
Navy Pro



**CT 6083**  
Tiffany Blue



**CT 6084**  
Sand

*C = Cotton / V = Viscose*





COTTON

# CT 71

## UNISEX SUPERB COTTON Short Sleeve T-Shirt

Available in 18 Colours

- Eco-Friendly Dyed
- Soft Touch
- Best Seller

100% Cotton | Weight: 200g/m<sup>2</sup>

| SIZE | SHOULDER | CHEST | SLEEVE | LENGTH |
|------|----------|-------|--------|--------|
| XS   | 15"      | 36"   | 7.5"   | 25"    |
| S    | 16"      | 38"   | 8"     | 26"    |
| M    | 17"      | 40"   | 8.5"   | 27"    |
| L    | 18"      | 42"   | 9"     | 28"    |
| XL   | 19"      | 44"   | 9.5"   | 29"    |
| 2XL  | 20"      | 46"   | 10"    | 30"    |
| 3XL  | 21"      | 48"   | 10.5"  | 31"    |

Sizes may vary +/- 5% from the actual product.



**CT 7100**  
White



**CT 7101**  
Navy



**CT 7102**  
Black



**CT 7104**  
Yellow



**CT 7105**  
Red



**CT 7106**  
Maroon



**CT 7107**  
Orange



**CT 7108**  
Royal



**CT 7109**  
Ash Grey



**CT 7113**  
Lime Green



**CT 7115**  
Forest Green

NEW



**CT 7128**  
Sea Blue



**CT 7130**  
Dark Purple



**CT 7173**  
Emerald



**CT 7175**  
Charcoal



**CT 7176**  
Dark Grey  
Melange



**CT 7178**  
Navy Pro



**CT 7184**  
Sand

# CT 55

## UNISEX COMFY COTTON Raglan T-Shirt

Available in 9 Colours

- Eco-Friendly Dyed
- Soft Touch

100% Cotton | Weight: 160g/m<sup>2</sup>

| SIZE | CHEST | SLEEVE | LENGTH |
|------|-------|--------|--------|
| XS   | 36"   | 17"    | 25"    |
| S    | 38"   | 17.5"  | 26"    |
| M    | 40"   | 18"    | 27"    |
| L    | 42"   | 18.5"  | 28"    |
| XL   | 44"   | 19"    | 29"    |
| 2XL  | 46"   | 19.5"  | 30"    |
| 3XL  | 48"   | 20"    | 31"    |

Sizes may vary +/- 5% from the actual product.



**CT 5500**

White / Black

**Limited Sizes & Quantity Available**



**CT 5502**

Black / Red



**CT 5504**

Yellow / Black



**CT 5505**

Red / Black



**CT 5508**

Royal / Black



**CT 5509**

Ash Grey / Black



**CT 5513**

Lime Green / Milo Green



**CT 5566**

Milo Green / Black



**CT 5577**

Violet / Black

C = Cotton / V = Viscose



C = Cotton / V = Viscose

COTTON



**CT 5600**  
White / Black



**CT 5602**  
Black / Red



**CT 5604**  
Yellow / Black



**CT 5605**  
Red / Black



**CT 5608**  
Royal / Black



**CT 5609**  
Ash Grey / Black



**CT 5613**  
Lime Green /  
Milo Green



**CT 5666**  
Milo Green / Black



**CT 5677**  
Violet / Black

# CT 56

## UNISEX COMFY COTTON 3/4 Sleeve Raglan T-Shirt

Available in 9 Colours

- Eco-Friendly Dyed • Soft Touch

100% Cotton | Weight: 160g/m<sup>2</sup>

| SIZE | CHEST | SLEEVE | LENGTH |
|------|-------|--------|--------|
| XS   | 36"   | 23"    | 25"    |
| S    | 38"   | 23.5"  | 26"    |
| M    | 40"   | 24"    | 27"    |
| L    | 42"   | 24.5"  | 28"    |
| XL   | 44"   | 25"    | 29"    |
| 2XL  | 46"   | 25.5"  | 30"    |
| 3XL  | 48"   | 26"    | 31"    |

Sizes may vary +/- 5% from the actual product.

Limited Sizes & Quantity Available





O V E R S I Z E D





# OT 01

## UNISEX OVERSIZED Short Sleeve T-Shirt

Available in 5 Colours

- Eco-Friendly Dyed
- Soft Touch

60% Cotton - 40% Polyester | Weight: 210g/m<sup>2</sup>

| SIZE | SHOULDER | CHEST | SLEEVE | LENGTH |
|------|----------|-------|--------|--------|
| S    | 21"      | 42"   | 7.5"   | 26"    |
| M    | 22"      | 44"   | 8"     | 27"    |
| L    | 23"      | 46"   | 8.5"   | 28"    |
| XL   | 24"      | 48"   | 9"     | 29"    |
| 2XL  | 25"      | 50"   | 9.5"   | 30"    |

Sizes may vary +/- 5% from the actual product.



**OT 0100**  
White



**OT 0101**  
Navy



**OT 0102**  
Black



**OT 0106**  
Maroon



**OT 0184**  
Sand



HONEYCOMB

# HONEYCOMB SERIES

---





*The honeycomb polo shirt featuring a textured fabric that resembles the pattern of a honeycomb. It offers breathability and comfort, making it suitable for various occasions, from casual outings to semi-formal events, ensuring you stay stylish and comfortable wherever you go.*



# HC 01

## UNISEX CVC HONEYCOMB Short Sleeve Polo Shirt

Available in 28 Colours

• Eco-Friendly Dyed • Best Seller

60% Cotton - 40% Polyester  
Weight: 220 - 230g/m<sup>2</sup>

| SIZE | SHOULDER | CHEST | SLEEVE | LENGTH |
|------|----------|-------|--------|--------|
| XS   | 16"      | 36"   | 7.5"   | 25"    |
| S    | 17"      | 38"   | 8"     | 26"    |
| M    | 18"      | 40"   | 8.5"   | 27"    |
| L    | 19"      | 42"   | 9"     | 28"    |
| XL   | 20"      | 44"   | 9.5"   | 29"    |
| 2XL  | 21"      | 46"   | 10"    | 30"    |
| 3XL  | 22"      | 48"   | 10.5"  | 31"    |
| 5XL  | 24"      | 52"   | 11.5"  | 33"    |
| 7XL  | 26"      | 56"   | 12"    | 35"    |

Sizes may vary +/- 5% from the actual product.

Women's Style: HC 05, Page 87  
Long Sleeve Style: HC 09, Page 86



**HC 0100**  
White



**HC 0101**  
Navy



**HC 0102**  
Black



**HC 0104**  
Yellow



**HC 0105**  
Red



**HC 0106**  
Maroon



**HC 0107**  
Orange



**HC 0108**  
Royal



**HC 0110**  
Light Blue



**HC 0112**  
Ash Grey



**HC 0113**  
Lime Green



**HC 0114**  
Pink



**HC 0115**  
Forest Green



**HC 0116**  
Golden Yellow



**HC 0121**  
Brown



NEW

**HC 0124**  
Dark Grey



**HC 0126**  
Magenta



**HC 0128**  
Sea Blue



**HC 0129**  
Peach



**HC 0130**  
Dark Purple



**HC 0166**  
Milo Green



**HC 0173**  
Emerald



**HC 0176**  
Dark Grey  
Melange



**HC 0178**  
Navy Pro



**HC 0179**  
Blue  
Melange



**HC 0181**  
Midnight  
Green



**HC 0183**  
Tiffany  
Blue



NEW

**HC 0184**  
Sand





HONEYCOMB



**HC 0900**  
White



**HC 0901**  
Navy



**HC 0902**  
Black



**HC 0905**  
Red



**HC 0906**  
Maroon



**HC 0907**  
Orange



**HC 0908**  
Royal



**HC 0909**  
Ash Grey



**HC 0913**  
Lime Green



**HC 0915**  
Forest Green



**HC 0916**  
Golden Yellow



**HC 0928**  
Sea Blue



**HC 0976**  
Dark Grey Melange



**HC 0978**  
Navy Pro



# HC 09

## UNISEX CVC HONEYCOMB Long Sleeve Polo Shirt

Available in 14 Colours

• Eco-Friendly Dyed • Best Seller

60% Cotton - 40% Polyester | Weight: 220 - 230g/m<sup>2</sup>

| SIZE | SHOULDER | CHEST | SLEEVE | LENGTH |
|------|----------|-------|--------|--------|
| XS   | 16"      | 36"   | 20"    | 25"    |
| S    | 17"      | 38"   | 21"    | 26"    |
| M    | 18"      | 40"   | 22"    | 27"    |
| L    | 19"      | 42"   | 23"    | 28"    |
| XL   | 20"      | 44"   | 23.5"  | 29"    |
| 2XL  | 21"      | 46"   | 24"    | 30"    |
| 3XL  | 22"      | 48"   | 24"    | 31"    |
| 5XL  | 24"      | 52"   | 24.5"  | 33"    |
| 7XL  | 26"      | 56"   | 25"    | 35"    |

Sizes may vary +/- 5% from the actual product.

Short Sleeve Style: HC 01, Page 84 - 85





**HC 0500**  
White



**HC 0513**  
Lime Green



**HC 0501**  
Navy

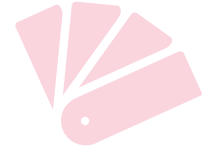

**HC 0514**  
Pink



**HC 0502**  
Black



**HC 0526**  
Magenta



**HC 0505**  
Red

# HC 05

## FEMALE CVC HONEYCOMB Short Sleeve Polo Shirt

Available in 7 Colours

- Eco-Friendly Dyed

60% Cotton - 40% Polyester

Weight: 220 - 230g/m<sup>2</sup>

| SIZE | SHOULDER | CHEST | SLEEVE | LENGTH |
|------|----------|-------|--------|--------|
| S    | 13"      | 32"   | 6"     | 22.5"  |
| M    | 14"      | 34"   | 6.5"   | 23.5"  |
| L    | 15"      | 36"   | 6.5"   | 24.5"  |
| XL   | 16"      | 38"   | 7"     | 25.5"  |

Sizes may vary +/- 5% from the actual product.

Unisex Style: HC 01, Page 84 - 85

**Limited Sizes & Quantity Available**



**HC 0526**  
Magenta

# NEW PRODUCT

# HC 29

UNISEX CVC HONEYCOMB  
Tipped Collar & Cuff Polo Shirt

Available in 5 Colours

- Eco-Friendly Dyed

60% Cotton - 40% Polyester | Weight: 220 - 230g/m<sup>2</sup>

| SIZE | SHOULDER | CHEST | SLEEVE | LENGTH |
|------|----------|-------|--------|--------|
| XS   | 15"      | 36"   | 7.5"   | 25"    |
| S    | 16"      | 38"   | 8"     | 26"    |
| M    | 17"      | 40"   | 8.5"   | 27"    |
| L    | 18"      | 42"   | 9"     | 28"    |
| XL   | 19"      | 44"   | 9.5"   | 29"    |
| 2XL  | 20"      | 46"   | 10"    | 30"    |
| 3XL  | 21"      | 48"   | 10.5"  | 31"    |

Sizes may vary +/- 5% from the actual product.



**HC 2978**

Navy Pro / Ash Grey



**HC 2902**

Black / White



**HC 2905**

Red / Ash Grey



**HC 2909**

Ash Grey / Black



**HC 2916**

Golden Yellow / Black



HONEYCOMB





HONEYCOMB

# HC 28

## UNISEX CVC HONEYCOMB CUT & SEW Polo Shirt

Available in 5 Colours

- Eco-Friendly Dyed

60% Cotton - 40% Polyester | Weight: 220 - 230g/m<sup>2</sup>



**HC 2881**

Midnight Green / Ash Grey / White



**HC 2801**

Navy / Ash Grey / White



**HC 2802**

Black / Ash Grey / White



**HC 2808**

Royal / Ash Grey / White



**HC 2876**

Dark Grey Melange / Ash Grey / White

| SIZE | SHOULDER | CHEST | SLEEVE | LENGTH |
|------|----------|-------|--------|--------|
| XS   | 15"      | 36"   | 7.5"   | 25"    |
| S    | 16"      | 38"   | 8"     | 26"    |
| M    | 17"      | 40"   | 8.5"   | 27"    |
| L    | 18"      | 42"   | 9"     | 28"    |
| XL   | 19"      | 44"   | 9.5"   | 29"    |
| 2XL  | 20"      | 46"   | 10"    | 30"    |
| 3XL  | 21"      | 48"   | 10.5"  | 31"    |

Sizes may vary +/- 5% from the actual product.





| SIZE | SHOULDER | CHEST | SLEEVE | LENGTH |
|------|----------|-------|--------|--------|
| XS   | 15"      | 36"   | 7.5"   | 25"    |
| S    | 16"      | 38"   | 8"     | 26"    |
| M    | 17"      | 40"   | 8.5"   | 27"    |
| L    | 18"      | 42"   | 9"     | 28"    |
| XL   | 19"      | 44"   | 9.5"   | 29"    |
| 2XL  | 20"      | 46"   | 10"    | 30"    |
| 3XL  | 21"      | 48"   | 10.5"  | 31"    |

Sizes may vary +/- 5% from the actual product.



**HC 2702**  
Black / Sea Blue / White



**HC 2709**  
Ash Grey / Sea Blue / White



**HC 2715**  
Forest Green / Ash Grey / White



**HC 2778**  
Navy Pro / Ash Grey / White

# HC 27

## UNISEX CVC HONEYCOMB CUT & SEW Polo Shirt

Available in 5 Colours

• Eco-Friendly Dyed

60% Cotton - 40% Polyester | Weight: 220 - 230 g/m<sup>2</sup>



**HC 2706**  
Maroon / Ash Grey / White

# HC 26

## UNISEX CVC HONEYCOMB Polo Shirt

Available in 6 Colours

• Eco-Friendly Dyed

60% Cotton - 40% Polyester  
Weight: 220 - 230g/m<sup>2</sup>

| SIZE | SHOULDER | CHEST | SLEEVE | LENGTH |
|------|----------|-------|--------|--------|
| XS   | 15"      | 36"   | 7.5"   | 25"    |
| S    | 16"      | 38"   | 8"     | 26"    |
| M    | 17"      | 40"   | 8.5"   | 27"    |
| L    | 18"      | 42"   | 9"     | 28"    |
| XL   | 19"      | 44"   | 9.5"   | 29"    |
| 2XL  | 20"      | 46"   | 10"    | 30"    |
| 3XL  | 21"      | 48"   | 10.5"  | 31"    |

Sizes may vary +/- 5% from the actual product.



**HC 2601**  
Navy / Red /  
White



**HC 2602**  
Black / Gold /  
White



**HC 2605**  
Red / Dark Grey /  
White



**HC 2606**  
Maroon / Navy /  
White



**HC 2608**  
Royal / Orange /  
White



**HC 2676**  
Dark Grey Melange /  
Black / White

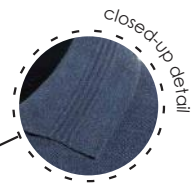



**HC 2500**  
White / Navy /  
Light Blue



**HC 2501**  
Navy / White /  
Red



**HC 2502**  
Black / Golden Yellow /  
White



**HC 2505**  
Red / White /  
Navy



**HC 2508**  
Royal / Navy /  
White



**HC 2509**  
Ash Grey / Navy /  
Red



**HC 2515**  
Forest Green / White /  
Golden Yellow



**HC 2524**  
Dark Grey / White /  
Red

# HC 25

## UNISEX CVC HONEYCOMB Polo Shirt

Available in 8 Colours

• Eco-Friendly Dyed

60% Cotton - 40% Polyester | Weight: 220 - 230g/m<sup>2</sup>

| SIZE | SHOULDER | CHEST | SLEEVE | LENGTH |
|------|----------|-------|--------|--------|
| XS   | 15"      | 36"   | 7.5"   | 25"    |
| S    | 16"      | 38"   | 8"     | 26"    |
| M    | 17"      | 40"   | 8.5"   | 27"    |
| L    | 18"      | 42"   | 9"     | 28"    |
| XL   | 19"      | 44"   | 9.5"   | 29"    |
| 2XL  | 20"      | 46"   | 10"    | 30"    |
| 3XL  | 21"      | 48"   | 10.5"  | 31"    |

Sizes may vary +/- 5% from the actual product.





# HC 24

## UNISEX CVC HONEYCOMB Tipped Collar & Cuff Polo Shirt

Available in 15 Colours

- Eco-Friendly Dyed
- Best Seller

60% Cotton - 40% Polyester | Weight: 220 - 230g/m<sup>2</sup>



**HC 2409**  
Ash Grey / White / Maroon

| SIZE | SHOULDER | CHEST | SLEEVE | LENGTH |
|------|----------|-------|--------|--------|
| XS   | 15"      | 36"   | 7.5"   | 25"    |
| S    | 16"      | 38"   | 8"     | 26"    |
| M    | 17"      | 40"   | 8.5"   | 27"    |
| L    | 18"      | 42"   | 9"     | 28"    |
| XL   | 19"      | 44"   | 9.5"   | 29"    |
| 2XL  | 20"      | 46"   | 10"    | 30"    |
| 3XL  | 21"      | 48"   | 10.5"  | 31"    |

Sizes may vary +/- 5% from the actual product.



**HC 2400**  
White / Red / Navy



**HC 2401**  
Navy / White / Red



**HC 2402**  
Black / White / Sea Blue



**HC 2405**  
Red / White / Black



**HC 2406**  
Maroon / White / Light Blue



**HC 2407**  
Orange / White / Black



**HC 2408**  
Royal / White / Black



**HC 2413**  
Lime Green / White / Forest Green



**HC 2415**  
Forest Green / White / Brown



**HC 2416**  
Golden Yellow / White / Black



**HC 2417**  
Turquoise / White / Navy



**HC 2428**  
Sea Blue / White / Red



**HC 2476**  
Dark Grey Melange / White / Black



**HC 2478**  
Navy Pro / White / Turquoise







HONEYCOMB



# HC 23

## UNISEX CVC HONEYCOMB Stand Collar Polo Shirt

Available in 6 Colours

• Eco-Friendly Dyed

60% Cotton - 40% Polyester

Weight: 220 - 230g/m<sup>2</sup>

| SIZE | SHOULDER | CHEST | SLEEVE | LENGTH |
|------|----------|-------|--------|--------|
| XS   | 15"      | 36"   | 7.5"   | 25"    |
| S    | 16"      | 38"   | 8"     | 26"    |
| M    | 17"      | 40"   | 8.5"   | 27"    |
| L    | 18"      | 42"   | 9"     | 28"    |
| XL   | 19"      | 44"   | 9.5"   | 29"    |
| 2XL  | 20"      | 46"   | 10"    | 30"    |
| 3XL  | 21"      | 48"   | 10.5"  | 31"    |

Sizes may vary +/- 5% from the actual product.



**HC 2300**  
White / Turquoise /  
Magenta



**HC 2301**  
Navy / Sea Blue /  
White



**HC 2302**  
Black / Red / White



**HC 2305**  
Red / Black / White



**HC 2309**  
Ash Grey / Black / White



**HC 2317**  
Turquoise / Black / White



**HC 2200**  
White / Dark Green / Dark Grey



**HC 2208**  
Royal / Magenta / White



**HC 2202**  
Black / Red / White



**HC 2216**  
Golden Yellow / Royal / White



**HC 2205**  
Red / Black / White



**HC 2276**  
Dark Grey Melange / Black / White

# HC 22

**UNISEX CVC HONEYCOMB  
Tipped Collar & Cuff Polo Shirt**

Available in 6 Colours

- Eco-Friendly Dyed
- With Shoulder Striped

60% Cotton - 40% Polyester | Weight: 220 - 230g/m<sup>2</sup>

| SIZE | SHOULDER | CHEST | SLEEVE | LENGTH |
|------|----------|-------|--------|--------|
| XS   | 15"      | 36"   | 7.5"   | 25"    |
| S    | 16"      | 38"   | 8"     | 26"    |
| M    | 17"      | 40"   | 8.5"   | 27"    |
| L    | 18"      | 42"   | 9"     | 28"    |
| XL   | 19"      | 44"   | 9.5"   | 29"    |
| 2XL  | 20"      | 46"   | 10"    | 30"    |
| 3XL  | 21"      | 48"   | 10.5"  | 31"    |

Sizes may vary +/- 5% from the actual product.





HONEYCOMB

# HC 21

## UNISEX CVC HONEYCOMB Stand Collar Polo Shirt

Available in 5 Colours

- Eco-Friendly Dyed
- With Sublimation Design



**HC 2102**  
Black

60% Cotton - 40% Polyester | Weight: 220 - 230g/m<sup>2</sup>



**HC 2105**  
Red



**HC 2124**  
Dark Grey



**HC 2128**  
Sea Blue



**HC 2166**  
Milo Green



| SIZE | SHOULDER | CHEST | SLEEVE | LENGTH |
|------|----------|-------|--------|--------|
| XS   | 15"      | 36"   | 7.5"   | 25"    |
| S    | 16"      | 38"   | 8"     | 26"    |
| M    | 17"      | 40"   | 8.5"   | 27"    |
| L    | 18"      | 42"   | 9"     | 28"    |
| XL   | 19"      | 44"   | 9.5"   | 29"    |
| 2XL  | 20"      | 46"   | 10"    | 30"    |
| 3XL  | 21"      | 48"   | 10.5"  | 31"    |

Sizes may vary +/- 5% from the actual product.

# HC 20

UNISEX CVC HONEYCOMB  
Tipped Collar & Cuff Polo Shirt

Available in 5 Colours

- Eco-Friendly Dyed

60% Cotton - 40% Polyester | Weight: 220 - 230g/m<sup>2</sup>

| SIZE | SHOULDER | CHEST | SLEEVE | LENGTH |
|------|----------|-------|--------|--------|
| XS   | 15"      | 36"   | 7.5"   | 25"    |
| S    | 16"      | 38"   | 8"     | 26"    |
| M    | 17"      | 40"   | 8.5"   | 27"    |
| L    | 18"      | 42"   | 9"     | 28"    |
| XL   | 19"      | 44"   | 9.5"   | 29"    |
| 2XL  | 20"      | 46"   | 10"    | 30"    |
| 3XL  | 21"      | 48"   | 10.5"  | 31"    |

Sizes may vary +/- 5% from the actual product.



**HC 2000**  
White / Navy /  
Sea Blue



**HC 2001**  
Navy / Turquoise /  
White



**HC 2002**  
Black / Red / White



**HC 2005**  
Red / Navy / White



**HC 2008**  
Royal / Red / White



HONEYCOMB



# HC 16

## UNISEX CVC HONEYCOMB CUT & SEW Polo Shirt

Available in 6 Colours

• Eco-Friendly Dyed

60% Cotton - 40% Polyester  
Weight: 220 - 230g/m<sup>2</sup>

| SIZE | SHOULDER | CHEST | SLEEVE | LENGTH |
|------|----------|-------|--------|--------|
| XS   | 15"      | 36"   | 7.5"   | 25"    |
| S    | 16"      | 38"   | 8"     | 26"    |
| M    | 17"      | 40"   | 8.5"   | 27"    |
| L    | 18"      | 42"   | 9"     | 28"    |
| XL   | 19"      | 44"   | 9.5"   | 29"    |
| 2XL  | 20"      | 46"   | 10"    | 30"    |
| 3XL  | 21"      | 48"   | 10.5"  | 31"    |

Sizes may vary +/- 5% from the actual product.



**HC 1602**

Black / Golden Yellow / White



**HC 1605**

Red / Black / White



**HC 1608**

Royal / Navy / White



**HC 1626**

Magenta / Turquoise / White



**HC 1628**

Sea Blue / Light Grey / White



**HC 1666**

Milo Green / Lime Green / White



**HC 1502**  
Black / Red / White



**HC 1505**  
Red / Black / White



**HC 1508**  
Royal / Navy / White



**HC 1509**  
Ash Grey / Navy / Red



**HC 1566**  
Milo Green /  
Forest Green / Yellow

# HC 15

## UNISEX CVC HONEYCOMB Tipped Collar & Cuff Polo Shirt

Available in 5 Colours

- Eco-Friendly Dyed
- With Hidden Pocket

60% Cotton - 40% Polyester  
Weight: 220 - 230g/m<sup>2</sup>

| SIZE | SHOULDER | CHEST | SLEEVE | LENGTH |
|------|----------|-------|--------|--------|
| XS   | 15"      | 36"   | 7.5"   | 25"    |
| S    | 16"      | 38"   | 8"     | 26"    |
| M    | 17"      | 40"   | 8.5"   | 27"    |
| L    | 18"      | 42"   | 9"     | 28"    |
| XL   | 19"      | 44"   | 9.5"   | 29"    |
| 2XL  | 20"      | 46"   | 10"    | 30"    |
| 3XL  | 21"      | 48"   | 10.5"  | 31"    |

Sizes may vary +/- 5% from the actual product.





**HC 1100**  
White



**HC 1101**  
Navy



**HC 1102**  
Black



**HC 1105**  
Red



**HC 1108**  
Royal



**HC 1109**  
Ash Grey



**HC 1130**  
Dark Purple



**HC 1166**  
Milo Green



# HC 11

**UNISEX CVC HONEYCOMB  
Tipped Collar & Cuff Polo Shirt**

Available in 8 Colours

- Eco-Friendly Dyed

**60% Cotton - 40% Polyester  
Weight: 220 - 230g/m<sup>2</sup>**

| SIZE | SHOULDER | CHEST | SLEEVE | LENGTH |
|------|----------|-------|--------|--------|
| XS   | 16"      | 36"   | 7.5"   | 26"    |
| S    | 17"      | 38"   | 8"     | 27"    |
| M    | 18"      | 40"   | 8.5"   | 28"    |
| L    | 19"      | 42"   | 9"     | 29"    |
| XL   | 20"      | 44"   | 9.5"   | 30"    |
| 2XL  | 21"      | 46"   | 10"    | 31"    |
| 3XL  | 22"      | 48"   | 10.5"  | 32"    |

Sizes may vary +/- 5% from the actual product.



# HC 10

UNISEX CVC HONEYCOMB  
Tipped Collar & Cuff Polo Shirt

Available in 10 Colours

• Eco-Friendly Dyed

60% Cotton - 40% Polyester  
Weight: 220 - 230g/m<sup>2</sup>

| SIZE | SHOULDER | CHEST | SLEEVE | LENGTH |
|------|----------|-------|--------|--------|
| XS   | 16"      | 36"   | 7.5"   | 26"    |
| S    | 17"      | 38"   | 8"     | 27"    |
| M    | 18"      | 40"   | 8.5"   | 28"    |
| L    | 19"      | 42"   | 9"     | 29"    |
| XL   | 20"      | 44"   | 9.5"   | 30"    |
| 2XL  | 21"      | 46"   | 10"    | 31"    |
| 3XL  | 22"      | 48"   | 10.5"  | 32"    |

Sizes may vary +/- 5% from the actual product.



**HC 1000**  
White / Sea Blue



**HC 1002**  
Black / Red



**HC 1005**  
Red / Black



**HC 1007**  
Orange / Grey



**HC 1008**  
Royal / White



**HC 1009**  
Ash Grey /  
Black



**HC 1013**  
Lime Green /  
White



**HC 1028**  
Sea Blue /  
White



**HC 1029**  
Peach / Brown



**HC 1030**  
Dark Purple /  
White



# HC 12

**UNISEX CVC HONEYCOMB**  
Multi Tipped Collar & Cuff Polo Shirt

Available in 6 Colours

• Eco-Friendly Dyed

**60% Cotton - 40% Polyester**  
**Weight: 220 - 230g/m<sup>2</sup>**

| SIZE | SHOULDER | CHEST | SLEEVE | LENGTH |
|------|----------|-------|--------|--------|
| XS   | 15"      | 36"   | 7.5"   | 25"    |
| S    | 16"      | 38"   | 8"     | 26"    |
| M    | 17"      | 40"   | 8.5"   | 27"    |
| L    | 18"      | 42"   | 9"     | 28"    |
| XL   | 19"      | 44"   | 9.5"   | 29"    |
| 2XL  | 20"      | 46"   | 10"    | 30"    |
| 3XL  | 21"      | 48"   | 10.5"  | 31"    |

Sizes may vary +/- 5% from the actual product.



**HC 1200**  
White



**HC 1202**  
Black



**HC 1205**  
Red



**HC 1217**  
Turquoise



**HC 1228**  
Sea Blue



**HC 1230**  
Dark Purple

Limited Sizes & Quantity Available



**CI 1201**  
Navy / White



**CI 1202**  
Black / Light Grey



**CI 1205**  
Red / Royal



**CI 1207**  
Orange / Black



**CI 1275**  
Charcoal / Red

# CI 12

## UNISEX CVC COTTON INTERLOCK Polo Shirt

Available in 5 Colours

- Eco-Friendly Dyed
- Soft Touch

60% Cotton - 40% Polyester  
Weight: 210g/m<sup>2</sup>

| SIZE | SHOULDER | CHEST | SLEEVE | LENGTH |
|------|----------|-------|--------|--------|
| XS   | 15"      | 36"   | 7.5"   | 25"    |
| S    | 16"      | 38"   | 8"     | 26"    |
| M    | 17"      | 40"   | 8.5"   | 27"    |
| L    | 18"      | 42"   | 9"     | 28"    |
| XL   | 19"      | 44"   | 9.5"   | 29"    |
| 2XL  | 20"      | 46"   | 10"    | 30"    |
| 3XL  | 21"      | 48"   | 10.5"  | 31"    |

Sizes may vary +/- 5% from the actual product.





COTTON INTERLOCK

# CI 13

## UNISEX CVC COTTON INTERLOCK Polo Shirt

Available in 7 Colours

- Eco-Friendly Dyed
- Soft Touch

60% Cotton - 40% Polyester | Weight: 210g/m<sup>2</sup>

| SIZE | SHOULDER | CHEST | SLEEVE | LENGTH |
|------|----------|-------|--------|--------|
| XS   | 15"      | 36"   | 7.5"   | 25"    |
| S    | 16"      | 38"   | 8"     | 26"    |
| M    | 17"      | 40"   | 8.5"   | 27"    |
| L    | 18"      | 42"   | 9"     | 28"    |
| XL   | 19"      | 44"   | 9.5"   | 29"    |
| 2XL  | 20"      | 46"   | 10"    | 30"    |
| 3XL  | 21"      | 48"   | 10.5"  | 31"    |

Sizes may vary +/- 5% from the actual product.



**CI 1300**

White / Black /  
Red



**CI 1301**

Navy / Royal /  
White



**CI 1302**

Black / Red /  
White



**CI 1305**

Red / Navy /  
White



**CI 1306**

Maroon / Grey /  
White



**CI 1308**

Royal / Yellow /  
White



**CI 1381**

Midnight Green /  
Black / White



**CI 1100**  
White



**CI 1112**  
Light Grey



**CI 1102**  
Black



**CI 1113**  
Lime Green



**CI 1105**  
Red

# CI 11

## UNISEX CVC COTTON INTERLOCK Polo Shirt

Available in 5 Colours

- Eco-Friendly Dyed
- Soft Touch • With Sublimation Design

60% Cotton - 40% Polyester | Weight: 210g/m<sup>2</sup>

| SIZE | SHOULDER | CHEST | SLEEVE | LENGTH |
|------|----------|-------|--------|--------|
| XS   | 15"      | 36"   | 7.5"   | 25"    |
| S    | 16"      | 38"   | 8"     | 26"    |
| M    | 17"      | 40"   | 8.5"   | 27"    |
| L    | 18"      | 42"   | 9"     | 28"    |
| XL   | 19"      | 44"   | 9.5"   | 29"    |
| 2XL  | 20"      | 46"   | 10"    | 30"    |
| 3XL  | 21"      | 48"   | 10.5"  | 31"    |

Sizes may vary +/- 5% from the actual product.





**CI 1000**  
White / Sea Blue /  
Yellow



**CI 1002**  
Black / Royal /  
Yellow



**CI 1005**  
Red / Royal /  
White



**CI 1007**  
Orange / Sea Blue /  
White



**CI 1008**  
Royal / Orange /  
White



**CI 1028**  
Sea Blue / Navy /  
White



# CI 10

## UNISEX CVC COTTON INTERLOCK Tipped Polo Shirt

Available in 6 Colours

- Eco-Friendly Dyed
- Soft Touch

60% Cotton - 40% Polyester  
Weight: 210g/m<sup>2</sup>

| SIZE | SHOULDER | CHEST | SLEEVE | LENGTH |
|------|----------|-------|--------|--------|
| XS   | 15"      | 36"   | 7.5"   | 25"    |
| S    | 16"      | 38"   | 8"     | 26"    |
| M    | 17"      | 40"   | 8.5"   | 27"    |
| L    | 18"      | 42"   | 9"     | 28"    |
| XL   | 19"      | 44"   | 9.5"   | 29"    |
| 2XL  | 20"      | 46"   | 10"    | 30"    |
| 3XL  | 21"      | 48"   | 10.5"  | 31"    |

Sizes may vary +/- 5% from the actual product.



# HZ 01 UNISEX CVC Tipped Polo Shirt

Available in 6 Colours

• Eco-Friendly Dyed

60% Cotton - 40% Polyester  
Weight: 215g/m<sup>2</sup>

| SIZE | SHOULDER | CHEST | SLEEVE | LENGTH |
|------|----------|-------|--------|--------|
| XS   | 16"      | 36"   | 7.5"   | 26"    |
| S    | 17"      | 38"   | 8"     | 27"    |
| M    | 18"      | 40"   | 8.5"   | 28"    |
| L    | 19"      | 42"   | 9"     | 29"    |
| XL   | 20"      | 44"   | 9.5"   | 30"    |
| 2XL  | 21"      | 46"   | 10"    | 31"    |
| 3XL  | 22"      | 48"   | 10.5"  | 32"    |

Sizes may vary +/- 5% from the actual product.



**HZ 0100**  
White / Navy



**HZ 0101**  
Navy / Light Blue



**HZ 0102**  
Black / Yellow



**HZ 0107**  
Orange / Black



**HZ 0110**  
Light Blue / Navy



**HZ 0113**  
Lime Green / Navy

# SJ 09

## UNISEX TC POLO SHIRT Tipped Collar & Cuff

Available in 6 Colours

- Eco-Friendly Dyed

65% Polyester - 35% Cotton | Weight: 175g/m<sup>2</sup>



**SJ 0901**

Navy / Light Blue

| SIZE | SHOULDER | CHEST | SLEEVE | LENGTH |
|------|----------|-------|--------|--------|
| XS   | 15"      | 36"   | 7.5"   | 25"    |
| S    | 16"      | 38"   | 8"     | 26"    |
| M    | 17"      | 40"   | 8.5"   | 27"    |
| L    | 18"      | 42"   | 9"     | 28"    |
| XL   | 19"      | 44"   | 9.5"   | 29"    |
| 2XL  | 20"      | 46"   | 10"    | 30"    |
| 3XL  | 21"      | 48"   | 10.5"  | 31"    |

Sizes may vary +/- 5% from the actual product.



**SJ 0900**

White / Royal



**SJ 0908**

Royal / Black



**SJ 0902**

Black / Red



**SJ 0916**

Golden Yellow / Navy



**SJ 0905**

Red / White







| SIZE | SHOULDER | CHEST | SLEEVE | LENGTH |
|------|----------|-------|--------|--------|
| XS   | 15"      | 36"   | 7.5"   | 25"    |
| S    | 16"      | 38"   | 8"     | 26"    |
| M    | 17"      | 40"   | 8.5"   | 27"    |
| L    | 18"      | 42"   | 9"     | 28"    |
| XL   | 19"      | 44"   | 9.5"   | 29"    |
| 2XL  | 20"      | 46"   | 10"    | 30"    |
| 3XL  | 21"      | 48"   | 10.5"  | 31"    |

Sizes may vary +/- 5% from the actual product.



**SJ 0805**  
Red / White



**SJ 0815**  
Forest Green /  
White



**SJ 0828**  
Sea Blue /  
White



**SJ 0830**  
Dark Purple /  
White

# SJ 08

## UNISEX TC POLO SHIRT Tipped Collar & Cuff

Available in 5 Colours

• Eco-Friendly Dyed

65% Polyester - 35% Cotton  
Weight: 175g/m<sup>2</sup>



**SJ 0802**  
Black / White

# SJ 05

## UNISEX TC

### Long Sleeve Polo Shirt

Available in 6 Colours

• Eco-Friendly Dyed

65% Polyester - 35% Cotton

Weight: 190g/m<sup>2</sup> (White) - 175g/m<sup>2</sup> (Colour)



**SJ 0500**  
White / Red / Navy



**SJ 0502**  
Black / Grey / White



**SJ 0513**  
Lime Green /  
Forest Green / White



**SJ 0505**  
Red / Black / White



**SJ 0516**  
Golden Yellow /  
Black / White



**SJ 0508**  
Royal / Red / White



| SIZE | SHOULDER | CHEST | SLEEVE | LENGTH |
|------|----------|-------|--------|--------|
| S    | 16"      | 38"   | 22"    | 26"    |
| M    | 17"      | 40"   | 23"    | 27"    |
| L    | 18"      | 42"   | 24"    | 28"    |
| XL   | 19"      | 44"   | 24.5"  | 29"    |
| 2XL  | 20"      | 46"   | 25"    | 30"    |
| 3XL  | 20"      | 48"   | 25"    | 31"    |

Sizes may vary +/- 5% from the actual product.

| SIZE | SHOULDER | CHEST | SLEEVE | LENGTH |
|------|----------|-------|--------|--------|
| XS   | 15"      | 36"   | 7.5"   | 25"    |
| S    | 16"      | 38"   | 8"     | 26"    |
| M    | 17"      | 40"   | 8.5"   | 27"    |
| L    | 18"      | 42"   | 9"     | 28"    |
| XL   | 19"      | 44"   | 9.5"   | 29"    |
| 2XL  | 20"      | 46"   | 10"    | 30"    |
| 3XL  | 21"      | 48"   | 10.5"  | 31"    |

Sizes may vary +/- 5% from the actual product.



**SJ 0402**  
Black / Grey / White



**SJ 0405**  
Red / Black / White



**SJ 0408**  
Royal / Red / White



**SJ 0413**  
Lime Green / Forest Green /  
White



**SJ 0416**  
Golden Yellow /  
Black / White

# SJ 04

## UNISEX TC

### Short Sleeve Polo Shirt

Available in 6 Colours

• Eco-Friendly Dyed

65% Polyester - 35% Cotton  
Weight: 190g/m<sup>2</sup> (White) - 175g/m<sup>2</sup> (Colour)



**SJ 0400**  
White / Red / Navy

# SJ 03

## UNISEX TC

### Long Sleeve Polo Shirt

Available in 6 Colours

• Eco-Friendly Dyed

65% Polyester - 35% Cotton

Weight: 190g/m<sup>2</sup> (White) - 175g/m<sup>2</sup> (Colour)

| SIZE | SHOULDER | CHEST | SLEEVE | LENGTH |
|------|----------|-------|--------|--------|
| S    | 17"      | 38"   | 21"    | 27"    |
| M    | 18"      | 40"   | 22"    | 28"    |
| L    | 19"      | 42"   | 23"    | 29"    |
| XL   | 20"      | 44"   | 23.5"  | 30"    |
| 2XL  | 21"      | 46"   | 24"    | 31"    |
| 3XL  | 22"      | 48"   | 24"    | 31"    |

Sizes may vary +/- 5% from the actual product.



**SJ 0300**  
White / Lime Green



**SJ 0301**  
Navy / Lime Green



**SJ 0302**  
Black / Red



**SJ 0305**  
Red / Black



**SJ 0313**  
Lime Green / Black



**SJ 0315**  
Forest Green / Black



**SJ 0100**  
White / Navy



**SJ 0101**  
Navy / Red



**SJ 0102**  
Black / Orange



**SJ 0105**  
Red / Black



**SJ 0107**  
Orange / Black



**SJ 0108**  
Royal / Black



**SJ 0110**  
Light Blue / Navy



**SJ 0113**  
Lime Green / Navy

# SJ 01

## UNISEX TC

### Short Sleeve Polo Shirt

Available in 8 Colours

• Eco-Friendly Dyed

65% Polyester - 35% Cotton  
Weight: 190g/m<sup>2</sup> (White) - 175g/m<sup>2</sup> (Colour)

| SIZE | SHOULDER | CHEST | SLEEVE | LENGTH |
|------|----------|-------|--------|--------|
| XS   | 16"      | 36"   | 7.5"   | 26"    |
| S    | 17"      | 38"   | 8"     | 27"    |
| M    | 18"      | 40"   | 8.5"   | 28"    |
| L    | 19"      | 42"   | 9"     | 29"    |
| XL   | 20"      | 44"   | 9.5"   | 30"    |
| 2XL  | 21"      | 46"   | 10"    | 31"    |
| 3XL  | 22"      | 48"   | 10.5"  | 32"    |

Sizes may vary +/- 5% from the actual product.





# SK 05

FEMALE MICROFIBRE EYELET  
V-Neck Long Sleeve Muslimah

Available in 12 Colours

• Eco-Friendly Dyed • Best Seller

100% Microfibre | Weight: 160g/m<sup>2</sup>

| SIZE | SHOULDER | CHEST | SLEEVE | LENGTH |
|------|----------|-------|--------|--------|
| S    | 16"      | 38"   | 21"    | 33.5"  |
| M    | 17"      | 40"   | 21.5"  | 34.5"  |
| L    | 18"      | 42"   | 22"    | 35.5"  |
| XL   | 19"      | 44"   | 22.5"  | 36.5"  |
| 2XL  | 19.5"    | 46"   | 23.5"  | 37.5"  |
| 3XL  | 20.5"    | 48"   | 24.5"  | 38.5"  |

Sizes may vary +/- 5% from the actual product.



**SK 0501**  
Navy



**SK 0502**  
Black



**SK 0504**  
Yellow



**SK 0505**  
Red



**SK 0506**  
Maroon



**SK 0508**  
Royal



**SK 0515**  
Forest Green



**SK 0524**  
Dark Grey



**SK 0526**  
Magenta



**SK 0530**  
Dark Purple



**SK 0578**  
Navy Pro



**SK 0583**  
Tiffany Blue



# SK 04

## FEMALE TC RAGLAN Long Sleeve Muslimah

Available in 5 Colours

- Eco-Friendly Dyed

65% Polyester - 35% Cotton  
Weight: 175g/m<sup>2</sup>



**SK 0409**  
Ash Grey / Black



**SK 0402**  
Black / Red



**SK 0404**  
Yellow / Black



**SK 0405**  
Red / Black



**SK 0413**  
Lime Green /  
Milo Green

| SIZE | CHEST | SLEEVE | LENGTH |
|------|-------|--------|--------|
| S    | 38"   | 24.5"  | 35"    |
| M    | 40"   | 25.5"  | 36"    |
| L    | 42"   | 26.5"  | 37"    |
| XL   | 44"   | 27.5"  | 37.5"  |
| 2XL  | 46"   | 28.5"  | 39"    |
| 3XL  | 48"   | 29.5"  | 40"    |

Sizes may vary +/- 5% from the actual product.

**Limited Sizes & Quantity Available**



# SK 02

## FEMALE TC Round Neck Long Sleeve Muslimah

Available in 4 Colours

• Eco-Friendly Dyed

65% Polyester - 35% Cotton  
Weight: 175g/m<sup>2</sup>

Limited Sizes & Quantity Available



**SK 0202**

Black / Grey /  
White



**SK 0205**

Red / Black /  
White



**SK 0208**

Royal / Red /  
White



**SK 0213**

Lime Green /  
Forest Green /  
White



| SIZE | SHOULDER | CHEST | SLEEVE | LENGTH |
|------|----------|-------|--------|--------|
| S    | 17.5"    | 38"   | 20"    | 35"    |
| M    | 18.5"    | 40"   | 20.5"  | 36"    |
| L    | 19.5"    | 42"   | 21"    | 37"    |
| XL   | 20.5"    | 44"   | 21.5"  | 37.5"  |
| 2XL  | 21.5"    | 46"   | 22"    | 39"    |
| 3XL  | 22.5"    | 48"   | 22.5"  | 40"    |

Sizes may vary +/- 5% from the actual product.

| SIZE | SHOULDER | CHEST | SLEEVE | LENGTH |
|------|----------|-------|--------|--------|
| S    | 17.5"    | 38"   | 20"    | 35"    |
| M    | 18.5"    | 40"   | 20.5"  | 36"    |
| L    | 19.5"    | 42"   | 21"    | 37"    |
| XL   | 20.5"    | 44"   | 21.5"  | 37.5"  |
| 2XL  | 21.5"    | 46"   | 22"    | 39"    |
| 3XL  | 22.5"    | 48"   | 22.5"  | 40"    |

Sizes may vary +/- 5% from the actual product.



# SK 03

## FEMALE TC Round Neck Long Sleeve Muslimah

Available in 4 Colours

• Eco-Friendly Dyed

65% Polyester - 35% Cotton  
Weight: 175g/m<sup>2</sup>

Limited Sizes & Quantity Available



**SK 0302**

Black / Pink



**SK 0326**

Magenta /  
Turquoise



**SK 0330**

Dark Purple /  
Yellow



**SK 0366**

Milo Green /  
Lime Green





# SK 01

## FEMALE TC V-Neck Long Sleeve Muslimah

Available in 5 Colours

- Eco-Friendly Dyed

65% Polyester - 35% Cotton  
Weight: 175g/m<sup>2</sup>



**SK 0104**  
Yellow / Black



**SK 0101**  
Navy / Light Blue



**SK 0105**  
Red / Black



**SK 0102**  
Black / Orange



**SK 0115**  
Forest Green /  
Lime Green



| SIZE | SHOULDER | CHEST | SLEEVE | LENGTH |
|------|----------|-------|--------|--------|
| S    | 17.5"    | 38"   | 20"    | 35"    |
| M    | 18.5"    | 40"   | 20.5"  | 36"    |
| L    | 19.5"    | 42"   | 21"    | 37"    |
| XL   | 20.5"    | 44"   | 21.5"  | 38"    |
| 2XL  | 21.5"    | 46"   | 22"    | 39"    |
| 3XL  | 22.5"    | 48"   | 22.5"  | 40"    |

Sizes may vary +/- 5% from the actual product.

**Limited Sizes & Quantity Available**



# Custom Sublimation Shirts



Using cutting-edge sublimation printing technology, we transform high-resolution designs into stunning, full-colour prints, where vibrant designs meet premium quality.

Whether you are looking to promote your brand, celebrate an event or simply showcase your individuality, our sublimation shirts offer unmatched versatility, durability and comfort. Elevate your wardrobe with personalized shirts that showcase your unique style and personality.

# F1 UNIFORM SERIES

---



A solid foundation for professional attire. Engineered for durability and comfort, they prove reliability and functionality in any work environment.



| SIZE | SHOULDER | CHEST | SLEEVE | LENGTH |
|------|----------|-------|--------|--------|
| S    | 15"      | 36"   | 23"    | 25.5"  |
| M    | 15.5"    | 38"   | 23"    | 26.5"  |
| L    | 16"      | 40"   | 23.5"  | 27.5"  |
| XL   | 16.5"    | 42"   | 23.5"  | 29"    |
| 2XL  | 17"      | 44"   | 24"    | 29.5"  |
| 3XL  | 17.5"    | 46"   | 24"    | 29.5"  |
| 4XL  | 18"      | 48"   | 24"    | 30"    |
| 5XL  | 18.5"    | 50"   | 24.5"  | 30.5"  |

Sizes may vary +/- 5% from the actual product.



| SIZE | SHOULDER | CHEST | SLEEVE | LENGTH |
|------|----------|-------|--------|--------|
| S    | 17"      | 40"   | 9.5"   | 28"    |
| M    | 18"      | 42"   | 9.5"   | 28.5"  |
| L    | 19"      | 44"   | 10"    | 29.5"  |
| XL   | 20"      | 46"   | 10.5"  | 30.5"  |
| 2XL  | 21"      | 48"   | 10.5"  | 31"    |
| 3XL  | 22"      | 50"   | 10.5"  | 31.5"  |
| 4XL  | 22.5"    | 52"   | 11"    | 31.5"  |
| 5XL  | 23"      | 54"   | 11"    | 32"    |

Sizes may vary +/- 5% from the actual product.

# NEW PRODUCT

# F1 48

## UNISEX CORPORATE UNIFORM Short Sleeve Shirt

Available in 5 Colours

- Eco-Friendly Dyed
- Button-Down Collar
- Open Pocket



**F1 4802**  
Black / Red

F1 UNIFORM

65% Polyester - 35% Viscose | Weight: 200g/m<sup>2</sup>



**F1 4800**  
White /  
Midnight Green



**F1 4810**  
Light Blue / Navy



**F1 4878**  
Navy Pro / Grey



**F1 4881**  
Midnight Green /  
Grey

# NEW PRODUCT

# F1 49

## FEMALE CORPORATE UNIFORM Long Sleeve Shirt

Available in 5 Colours

- Eco-Friendly Dyed
- Button-Down Collar
- Hidden Pocket



**F1 4902**  
Black / Red

65% Polyester - 35% Viscose | Weight: 200g/m<sup>2</sup>



**F1 4900**  
White /  
Midnight Green



**F1 4910**  
Light Blue / Navy



**F1 4978**  
Navy Pro / Grey



**F1 4981**  
Midnight Green /  
Grey



# F1 46

## UNISEX CORPORATE UNIFORM Short Sleeve Shirt

Available in 5 Colours

- Eco-Friendly Dyed
- Button-Down Collar
- Open Pocket

65% Polyester - 35% Viscose  
Weight: 200g/m<sup>2</sup>



**F1 4601**  
Navy / Red /  
White



**F1 4600**  
White / Royal /  
White



**F1 4602**  
Black / Red /  
White



**F1 4605**  
Red / Navy /  
White



**F1 4624**  
Dark Grey / Navy /  
White

# F1 47

## FEMALE CORPORATE UNIFORM Long Sleeve Muslimah Shirt

Available in 5 Colours

- Eco-Friendly Dyed
- Button-Down Collar
- Open Pocket

65% Polyester - 35% Viscose  
Weight: 200g/m<sup>2</sup>



**F1 4701**  
Navy / Red /  
White



**F1 4700**  
White / Royal /  
White



**F1 4702**  
Black / Red /  
White



**F1 4705**  
Red / Navy /  
White



**F1 4724**  
Dark Grey / Navy /  
White



| SIZE | SHOULDER | CHEST | SLEEVE | LENGTH |
|------|----------|-------|--------|--------|
| S    | 17"      | 40"   | 9.5"   | 28"    |
| M    | 18"      | 42"   | 9.5"   | 28.5"  |
| L    | 19"      | 44"   | 10"    | 29.5"  |
| XL   | 20"      | 46"   | 10.5"  | 30.5"  |
| 2XL  | 21"      | 48"   | 10.5"  | 31"    |
| 3XL  | 22"      | 50"   | 10.5"  | 31.5"  |
| 4XL  | 22.5"    | 52"   | 11"    | 31.5"  |
| 5XL  | 23"      | 54"   | 11"    | 32"    |

Sizes may vary +/- 5% from the actual product.

| SIZE | SHOULDER | CHEST | SLEEVE | LENGTH |
|------|----------|-------|--------|--------|
| S    | 15"      | 36"   | 23"    | 30.5"  |
| M    | 15.5"    | 38"   | 23"    | 31.5"  |
| L    | 16"      | 40"   | 23.5"  | 32.5"  |
| XL   | 16.5"    | 42"   | 23.5"  | 33.5"  |
| 2XL  | 17"      | 44"   | 24"    | 33.5"  |
| 3XL  | 17.5"    | 46"   | 24"    | 33.5"  |
| 4XL  | 18"      | 48"   | 24"    | 34"    |
| 5XL  | 18.5"    | 50"   | 24.5"  | 34"    |

Sizes may vary +/- 5% from the actual product.



| SIZE | SHOULDER | CHEST | SLEEVE | LENGTH |
|------|----------|-------|--------|--------|
| S    | 17"      | 40"   | 9.5"   | 28"    |
| M    | 18"      | 42"   | 9.5"   | 28.5"  |
| L    | 19"      | 44"   | 10"    | 29.5"  |
| XL   | 20"      | 46"   | 10.5"  | 30.5"  |
| 2XL  | 21"      | 48"   | 10.5"  | 31"    |
| 3XL  | 22"      | 50"   | 10.5"  | 31.5"  |
| 4XL  | 22.5"    | 52"   | 11"    | 31.5"  |
| 5XL  | 23"      | 54"   | 11"    | 32"    |

Sizes may vary +/- 5% from the actual product.



**F1 4400**  
White / Red



**F1 4406**  
Maroon / Navy



**F1 4410**  
Light Blue / Royal

# F1 44

## UNISEX CORPORATE UNIFORM Short Sleeve Shirt

Available in 4 Colours

- Eco-Friendly Dyed
- Open Pocket

Colour: 60% Cotton - 40% Polyester | Weight: 140g/m<sup>2</sup>

White: 65% Polyester - 35% Viscose | Weight: 200g/m<sup>2</sup>



**F1 4402**  
Black / Black





**F1 4502**  
Black / Black

# F1 45

## FEMALE CORPORATE UNIFORM 3/4 Sleeve Shirt

Available in 4 Colours

- Eco-Friendly Dyed
- Open Pocket

Colour: 60% Cotton - 40% Polyester | Weight: 140g/m<sup>2</sup>

White: 65% Polyester - 35% Viscose | Weight: 200g/m<sup>2</sup>



**F1 4500**  
White / Red



**F1 4506**  
Maroon / Navy



**F1 4510**  
Light Blue / Royal



| SIZE | SHOULDER | CHEST | SLEEVE | LENGTH |
|------|----------|-------|--------|--------|
| S    | 15"      | 36"   | 13.5"  | 25.5"  |
| M    | 15.5"    | 38"   | 14"    | 26.5"  |
| L    | 16"      | 40"   | 14"    | 27.5"  |
| XL   | 16.5"    | 42"   | 14.5"  | 29"    |
| 2XL  | 17"      | 44"   | 14.5"  | 29.5"  |
| 3XL  | 17.5"    | 46"   | 15"    | 29.5"  |
| 4XL  | 18"      | 48"   | 15"    | 30"    |
| 5XL  | 18.5"    | 50"   | 15.5"  | 30.5"  |

Sizes may vary +/- 5% from the actual product.



| SIZE | SHOULDER | CHEST | SLEEVE | LENGTH |
|------|----------|-------|--------|--------|
| S    | 15"      | 36"   | 23"    | 25.5"  |
| M    | 15.5"    | 38"   | 23"    | 26.5"  |
| L    | 16"      | 40"   | 23.5"  | 27.5"  |
| XL   | 16.5"    | 42"   | 23.5"  | 29"    |
| 2XL  | 17"      | 44"   | 24"    | 29.5"  |
| 3XL  | 17.5"    | 46"   | 24"    | 29.5"  |
| 4XL  | 18"      | 48"   | 24"    | 30"    |
| 5XL  | 18.5"    | 50"   | 24.5"  | 30.5"  |

Sizes may vary +/- 5% from the actual product.



| SIZE | SHOULDER | CHEST | SLEEVE | LENGTH |
|------|----------|-------|--------|--------|
| S    | 17"      | 40"   | 9.5"   | 28"    |
| M    | 18"      | 42"   | 9.5"   | 28.5"  |
| L    | 19"      | 44"   | 10"    | 29.5"  |
| XL   | 20"      | 46"   | 10.5"  | 30.5"  |
| 2XL  | 21"      | 48"   | 10.5"  | 31"    |
| 3XL  | 22"      | 50"   | 10.5"  | 31.5"  |
| 4XL  | 22.5"    | 52"   | 11"    | 31.5"  |
| 5XL  | 23"      | 54"   | 11"    | 32"    |

Sizes may vary +/- 5% from the actual product.

# F1 42

## UNISEX CORPORATE UNIFORM Short Sleeve Shirt

Available in 7 Colours

- Eco-Friendly Dyed
- Button-Down Collar
- Hidden Pocket

Colour: 60% Cotton - 40% Polyester | Weight: 140g/m<sup>2</sup>

White: 65% Polyester - 35% Viscose | Weight: 200g/m<sup>2</sup>



**F1 4210**  
Light Blue / Navy



**F1 4200**  
White / Navy Pro



**F1 4202**  
Black / Black



**F1 4205**  
Red / White



**F1 4220**  
Light Purple /  
White



**F1 4278**  
Navy Pro /  
Navy



**F1 4281**  
Midnight Green /  
Midnight Green

# F1 43

## FEMALE CORPORATE UNIFORM Long Sleeve Shirt

Available in 7 Colours

- Eco-Friendly Dyed
- Button-Down Collar
- Hidden Pocket

Colour: 60% Cotton - 40% Polyester | Weight: 140g/m<sup>2</sup>

White: 65% Polyester - 35% Viscose | Weight: 200g/m<sup>2</sup>



**F1 4310**  
Light Blue / Navy



**F1 4300**  
White / Navy Pro



**F1 4302**  
Black / Black



**F1 4305**  
Red / White



**F1 4320**  
Light Purple /  
White



**F1 4378**  
Navy Pro /  
Navy



**F1 4381**  
Midnight Green /  
Midnight Green



# F1 40

## UNISEX CORPORATE UNIFORM Short Sleeve Shirt

Available in 5 Colours

- Eco-Friendly Dyed
- Hidden Pocket

60% Cotton - 40% Polyester | Weight: 140g/m<sup>2</sup>



**F1 4008**  
Royal



**F1 4002**  
Black



**F1 4005**  
Red



**F1 4010**  
Light Blue



**F1 4022**  
Light Orange

# F1 41

## FEMALE CORPORATE UNIFORM Long Sleeve Shirt

Available in 5 Colours

- Eco-Friendly Dyed

60% Cotton - 40% Polyester | Weight: 140g/m<sup>2</sup>



**F1 4108**  
Royal



**F1 4102**  
Black



**F1 4105**  
Red



**F1 4110**  
Light Blue



**F1 4122**  
Light Orange



| SIZE | SHOULDER | CHEST | SLEEVE | LENGTH |
|------|----------|-------|--------|--------|
| S    | 15"      | 36"   | 23"    | 25.5"  |
| M    | 15.5"    | 38"   | 23"    | 26.5"  |
| L    | 16"      | 40"   | 23.5"  | 27.5"  |
| XL   | 16.5"    | 42"   | 23.5"  | 29"    |
| 2XL  | 17"      | 44"   | 24"    | 29.5"  |
| 3XL  | 17.5"    | 46"   | 24"    | 29.5"  |
| 4XL  | 18"      | 48"   | 24"    | 30"    |
| 5XL  | 18.5"    | 50"   | 24.5"  | 30.5"  |

Sizes may vary +/- 5% from the actual product.



| SIZE | SHOULDER | CHEST | SLEEVE | LENGTH |
|------|----------|-------|--------|--------|
| S    | 17"      | 40"   | 9.5"   | 28"    |
| M    | 18"      | 42"   | 9.5"   | 28.5"  |
| L    | 19"      | 44"   | 10"    | 29.5"  |
| XL   | 20"      | 46"   | 10.5"  | 30.5"  |
| 2XL  | 21"      | 48"   | 10.5"  | 31"    |
| 3XL  | 22"      | 50"   | 10.5"  | 31.5"  |
| 4XL  | 22.5"    | 52"   | 11"    | 31.5"  |
| 5XL  | 23"      | 54"   | 11"    | 32"    |

Sizes may vary +/- 5% from the actual product.





| SIZE | SHOULDER | CHEST | SLEEVE | LENGTH |
|------|----------|-------|--------|--------|
| S    | 15"      | 36"   | 13.5"  | 25.5"  |
| M    | 15.5"    | 38"   | 14"    | 26.5"  |
| L    | 16"      | 40"   | 14"    | 27.5"  |
| XL   | 16.5"    | 42"   | 14.5"  | 29"    |
| 2XL  | 17"      | 44"   | 14.5"  | 29.5"  |
| 3XL  | 17.5"    | 46"   | 15"    | 29.5"  |
| 4XL  | 18"      | 48"   | 15"    | 30"    |
| 5XL  | 18.5"    | 50"   | 15.5"  | 30.5"  |

Sizes may vary +/- 5% from the actual product.



| SIZE | SHOULDER | CHEST | SLEEVE | LENGTH |
|------|----------|-------|--------|--------|
| S    | 17"      | 40"   | 9.5"   | 28"    |
| M    | 18"      | 42"   | 9.5"   | 28.5"  |
| L    | 19"      | 44"   | 10"    | 29.5"  |
| XL   | 20"      | 46"   | 10.5"  | 30.5"  |
| 2XL  | 21"      | 48"   | 10.5"  | 31"    |
| 3XL  | 22"      | 50"   | 10.5"  | 31.5"  |
| 4XL  | 22.5"    | 52"   | 11"    | 31.5"  |
| 5XL  | 23"      | 54"   | 11"    | 32"    |

Sizes may vary +/- 5% from the actual product.

# F1 34

## UNISEX CORPORATE UNIFORM Short Sleeve Shirt

Available in 5 Colours

- Eco-Friendly Dyed
- Button-Down Collar
- Hidden Pocket

65% Polyester - 35% Viscose | Weight: 200g/m<sup>2</sup>



**F1 3405**

Red / Black / White



**F1 3400**

White / Dark Grey /  
Light Grey



**F1 3402**

Black / Purple /  
Light Purple



**F1 3413**

Lime Green / White /  
Forest Green



**F1 3424**

Dark Grey / Sea Blue /  
Navy

# F1 35

## FEMALE CORPORATE UNIFORM 3/4 Sleeve Shirt

Available in 5 Colours

- Eco-Friendly Dyed
- Button-Down Collar
- Hidden Pocket

65% Polyester - 35% Viscose | Weight: 200g/m<sup>2</sup>



**F1 3513**

Lime Green / White / Forest Green



**F1 3500**

White / Dark Grey /  
Light Grey



**F1 3502**

Black / Purple /  
Light Purple



**F1 3505**

Red / Black /  
White



**F1 3524**

Dark Grey / Sea Blue /  
Navy



# F1 32

## UNISEX CORPORATE UNIFORM Short Sleeve Shirt

Available in 5 Colours

- Eco-Friendly Dyed
- Button-Down Collar
- Hidden Pocket

65% Polyester - 35% Viscose | Weight: 200g/m<sup>2</sup>



**F1 3230**

Dark Purple / Turquoise / White



**F1 3202**

Black / Red / White



**F1 3205**

Red / Black / White



**F1 3210**

Light Blue / Navy / White



**F1 3266**

Milo Green / Black / White

# F1 33

## FEMALE CORPORATE UNIFORM 3/4 Sleeve Shirt

Available in 5 Colours

- Eco-Friendly Dyed
- Button-Down Collar
- Hidden Pocket

65% Polyester - 35% Viscose | Weight: 200g/m<sup>2</sup>



**F1 3310**

Light Blue / Navy / White



**F1 3302**

Black / Red / White



**F1 3305**

Red / Black / White



**F1 3330**

Dark Purple / Turquoise / White



**F1 3366**

Milo Green / Black / White





| SIZE | SHOULDER | CHEST | SLEEVE | LENGTH |
|------|----------|-------|--------|--------|
| S    | 15"      | 36"   | 13.5"  | 25.5"  |
| M    | 15.5"    | 38"   | 14"    | 26.5"  |
| L    | 16"      | 40"   | 14"    | 27.5"  |
| XL   | 16.5"    | 42"   | 14.5"  | 29"    |
| 2XL  | 17"      | 44"   | 14.5"  | 29.5"  |
| 3XL  | 17.5"    | 46"   | 15"    | 29.5"  |
| 4XL  | 18"      | 48"   | 15"    | 30"    |
| 5XL  | 18.5"    | 50"   | 15.5"  | 30.5"  |

Sizes may vary +/- 5% from the actual product.

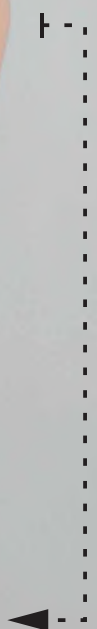
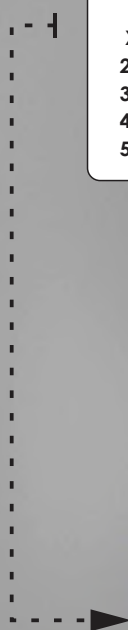

| SIZE | SHOULDER | CHEST | SLEEVE | LENGTH |
|------|----------|-------|--------|--------|
| S    | 17"      | 40"   | 9.5"   | 28"    |
| M    | 18"      | 42"   | 9.5"   | 28.5"  |
| L    | 19"      | 44"   | 10"    | 29.5"  |
| XL   | 20"      | 46"   | 10.5"  | 30.5"  |
| 2XL  | 21"      | 48"   | 10.5"  | 31"    |
| 3XL  | 22"      | 50"   | 10.5"  | 31.5"  |
| 4XL  | 22.5"    | 52"   | 11"    | 31.5"  |
| 5XL  | 23"      | 54"   | 11"    | 32"    |

Sizes may vary +/- 5% from the actual product.

| SIZE | SHOULDER | CHEST | SLEEVE | LENGTH |
|------|----------|-------|--------|--------|
| S    | 17"      | 40"   | 9.5"   | 28"    |
| M    | 18"      | 42"   | 9.5"   | 28.5"  |
| L    | 19"      | 44"   | 10"    | 29.5"  |
| XL   | 20"      | 46"   | 10.5"  | 30.5"  |
| 2XL  | 21"      | 48"   | 10.5"  | 31"    |
| 3XL  | 22"      | 50"   | 10.5"  | 31.5"  |
| 4XL  | 22.5"    | 52"   | 11"    | 31.5"  |
| 5XL  | 23"      | 54"   | 11"    | 32"    |

Sizes may vary +/- 5% from the actual product.

| SIZE | SHOULDER | CHEST | SLEEVE | LENGTH |
|------|----------|-------|--------|--------|
| S    | 15"      | 36"   | 13.5"  | 25.5"  |
| M    | 15.5"    | 38"   | 14"    | 26.5"  |
| L    | 16"      | 40"   | 14"    | 27.5"  |
| XL   | 16.5"    | 42"   | 14.5"  | 29"    |
| 2XL  | 17"      | 44"   | 14.5"  | 29.5"  |
| 3XL  | 17.5"    | 46"   | 15"    | 29.5"  |
| 4XL  | 18"      | 48"   | 15"    | 30"    |
| 5XL  | 18.5"    | 50"   | 15.5"  | 30.5"  |

Sizes may vary +/- 5% from the actual product.

# F1 30

## UNISEX CORPORATE UNIFORM Short Sleeve Shirt

Available in 5 Colours

- Eco-Friendly Dyed
- Button-Down Collar
- Hidden Pocket

65% Polyester - 35% Viscose | Weight: 200g/m<sup>2</sup>



**F1 3002**  
Black / Light Blue



**F1 3000**  
White / Royal



**F1 3005**  
Red / White



**F1 3017**  
Turquoise / White



**F1 3024**  
Dark Grey / Orange

# F1 31

## FEMALE CORPORATE UNIFORM 3/4 Sleeve Shirt

Available in 5 Colours

- Eco-Friendly Dyed
- Button-Down Collar
- Hidden Pocket

65% Polyester - 35% Viscose | Weight: 200g/m<sup>2</sup>



**F1 3102**  
Black / Light Blue



**F1 3100**  
White / Royal



**F1 3105**  
Red / White



**F1 3117**  
Turquoise / White



**F1 3124**  
Dark Grey / Orange



# F1 28

## UNISEX CORPORATE UNIFORM Short Sleeve Shirt

Available in 5 Colours

- Eco-Friendly Dyed
- Button-Down Collar
- Open Pocket

65% Polyester - 35% Viscose | Weight: 200g/m<sup>2</sup>



**F1 2808**  
Royal / White



**F1 2800**  
White / Sea Blue



**F1 2802**  
Black / Red



**F1 2805**  
Red / White



**F1 2830**  
Dark Purple / White

# F1 29

## FEMALE CORPORATE UNIFORM 3/4 Sleeve Shirt

Available in 5 Colours

- Eco-Friendly Dyed
- Open Pocket

65% Polyester - 35% Viscose | Weight: 200g/m<sup>2</sup>



**F1 2905**  
Red / White



**F1 2900**  
White / Sea Blue



**F1 2902**  
Black / Red



**F1 2908**  
Royal / White



**F1 2930**  
Dark Purple / White



| SIZE | SHOULDER | CHEST | SLEEVE | LENGTH |
|------|----------|-------|--------|--------|
| S    | 15"      | 36"   | 13.5"  | 25.5"  |
| M    | 15.5"    | 38"   | 14"    | 26.5"  |
| L    | 16"      | 40"   | 14"    | 27.5"  |
| XL   | 16.5"    | 42"   | 14.5"  | 29"    |
| 2XL  | 17"      | 44"   | 14.5"  | 29.5"  |
| 3XL  | 17.5"    | 46"   | 15"    | 29.5"  |
| 4XL  | 18"      | 48"   | 15"    | 30"    |
| 5XL  | 18.5"    | 50"   | 15.5"  | 30.5"  |

Sizes may vary +/- 5% from the actual product.



| SIZE | SHOULDER | CHEST | SLEEVE | LENGTH |
|------|----------|-------|--------|--------|
| S    | 17"      | 40"   | 9.5"   | 28"    |
| M    | 18"      | 42"   | 9.5"   | 28.5"  |
| L    | 19"      | 44"   | 10"    | 29.5"  |
| XL   | 20"      | 46"   | 10.5"  | 30.5"  |
| 2XL  | 21"      | 48"   | 10.5"  | 31"    |
| 3XL  | 22"      | 50"   | 10.5"  | 31.5"  |
| 4XL  | 22.5"    | 52"   | 11"    | 31.5"  |
| 5XL  | 23"      | 54"   | 11"    | 32"    |

Sizes may vary +/- 5% from the actual product.



# F1 26

## UNISEX CORPORATE UNIFORM Short Sleeve Shirt

Available in 5 Colours

- Eco-Friendly Dyed
- Button-Down Collar
- Hidden Pocket

65% Polyester - 35% Viscose | Weight: 200g/m<sup>2</sup>



**F1 2605**  
Red / White / Black



**F1 2600**  
White / Navy /  
Magenta



**F1 2602**  
Black / Golden Yellow /  
White



**F1 2601**  
Navy / White /  
Red



**F1 2624**  
Dark Grey /  
White / Orange



| SIZE | SHOULDER | CHEST | SLEEVE | LENGTH |
|------|----------|-------|--------|--------|
| S    | 17"      | 40"   | 9.5"   | 28"    |
| M    | 18"      | 42"   | 9.5"   | 28.5"  |
| L    | 19"      | 44"   | 10"    | 29.5"  |
| XL   | 20"      | 46"   | 10.5"  | 30.5"  |
| 2XL  | 21"      | 48"   | 10.5"  | 31"    |
| 3XL  | 22"      | 50"   | 10.5"  | 31.5"  |
| 4XL  | 22.5"    | 52"   | 11"    | 31.5"  |
| 5XL  | 23"      | 54"   | 11"    | 32"    |

Sizes may vary +/- 5% from the actual product.



| SIZE | SHOULDER | CHEST | SLEEVE | LENGTH |
|------|----------|-------|--------|--------|
| S    | 15"      | 36"   | 13.5"  | 25.5"  |
| M    | 15.5"    | 38"   | 14"    | 26.5"  |
| L    | 16"      | 40"   | 14"    | 27.5"  |
| XL   | 16.5"    | 42"   | 14.5"  | 29"    |
| 2XL  | 17"      | 44"   | 14.5"  | 29.5"  |
| 3XL  | 17.5"    | 46"   | 15"    | 29.5"  |
| 4XL  | 18"      | 48"   | 15"    | 30"    |
| 5XL  | 18.5"    | 50"   | 15.5"  | 30.5"  |

Sizes may vary +/- 5% from the actual product.



**F1 2700**  
White / Navy /  
Magenta



**F1 2702**  
Black / Golden Yellow /  
White



**F1 2705**  
Red / White /  
Black



**F1 2724**  
Dark Grey / White /  
Orange

# F1 27

## FEMALE CORPORATE UNIFORM 3/4 Sleeve Shirt

Available in 5 Colours

- Eco-Friendly Dyed
- Button-Down Collar
- Hidden Pocket

65% Polyester - 35% Viscose | Weight: 200g/m<sup>2</sup>



**F1 2701**  
Navy / White / Red



| SIZE | SHOULDER | CHEST | SLEEVE | LENGTH |
|------|----------|-------|--------|--------|
| S    | 15"      | 36"   | 13.5"  | 25.5"  |
| M    | 15.5"    | 38"   | 14"    | 26.5"  |
| L    | 16"      | 40"   | 14"    | 27.5"  |
| XL   | 16.5"    | 42"   | 14.5"  | 29"    |
| 2XL  | 17"      | 44"   | 14.5"  | 29.5"  |
| 3XL  | 17.5"    | 46"   | 15"    | 29.5"  |
| 4XL  | 18"      | 48"   | 15"    | 30"    |
| 5XL  | 18.5"    | 50"   | 15.5"  | 30.5"  |

Sizes may vary +/- 5% from the actual product.



| SIZE | SHOULDER | CHEST | SLEEVE | LENGTH |
|------|----------|-------|--------|--------|
| S    | 17"      | 40"   | 9.5"   | 28"    |
| M    | 18"      | 42"   | 9.5"   | 28.5"  |
| L    | 19"      | 44"   | 10"    | 29.5"  |
| XL   | 20"      | 46"   | 10.5"  | 30.5"  |
| 2XL  | 21"      | 48"   | 10.5"  | 31"    |
| 3XL  | 22"      | 50"   | 10.5"  | 31.5"  |
| 4XL  | 22.5"    | 52"   | 11"    | 31.5"  |
| 5XL  | 23"      | 54"   | 11"    | 32"    |

Sizes may vary +/- 5% from the actual product.



# F1 18

## UNISEX CORPORATE UNIFORM Short Sleeve Shirt

Available in 5 Colours

- Eco-Friendly Dyed
- Stand Collar
- Hidden Pocket

65% Polyester - 35% Viscose | Weight: 200g/m<sup>2</sup>



**F1 1820**

Light Purple ( P / Purple )



**F1 1802**

Black ( P / Red )



**F1 1805**

Red ( P / Black )



**F1 1807**

Orange ( P / Grey )



**F1 1851**

White ( P / Grey )

# F1 19

## FEMALE CORPORATE UNIFORM 3/4 Sleeve Shirt

Available in 5 Colours

- Eco-Friendly Dyed
- Stand Collar
- Hidden Pocket

65% Polyester - 35% Viscose | Weight: 200g/m<sup>2</sup>



**F1 1907**

Orange ( P / Grey )



**F1 1902**

Black ( P / Red )



**F1 1905**

Red ( P / Black )



**F1 1920**

Light Purple  
( P / Purple )



**F1 1951**

White ( P / Grey )



**F1 1602**  
Black / Magenta  
( P / Magenta )



**F1 1605**  
Red / White  
( P / White )



**F1 1607**  
Orange / Navy  
( P / Navy )



**F1 1608**  
Royal / White  
( P / White )



**F1 1624**  
Dark Grey / Black  
( P / Black )



**F1 1638**  
White / Royal  
( P / Royal )



**F1 1678**  
Navy Pro / Red  
( P / Red )



**F1 1681**  
Midnight Green / White  
( P / White )



**F1 1601**  
Navy / White ( P / White )

| SIZE | SHOULDER | CHEST | SLEEVE | LENGTH |
|------|----------|-------|--------|--------|
| S    | 17"      | 40"   | 9.5"   | 28"    |
| M    | 18"      | 42"   | 9.5"   | 28.5"  |
| L    | 19"      | 44"   | 10"    | 29.5"  |
| XL   | 20"      | 46"   | 10.5"  | 30.5"  |
| 2XL  | 21"      | 48"   | 10.5"  | 31"    |
| 3XL  | 22"      | 50"   | 10.5"  | 31.5"  |
| 4XL  | 22.5"    | 52"   | 11"    | 31.5"  |
| 5XL  | 23"      | 54"   | 11"    | 32"    |

Sizes may vary +/- 5% from the actual product.

# F1 16

## UNISEX CORPORATE UNIFORM Short Sleeve Shirt

Available in 9 Colours

- Eco-Friendly Dyed
- Button-Down Collar
- Hidden Pocket

65% Polyester - 35% Viscose | Weight: 200g/m<sup>2</sup>



**F1 1701**

Navy / White ( P / White )

# F1 17

## FEMALE CORPORATE UNIFORM 3/4 Sleeve Shirt

Available in 9 Colours

- Eco-Friendly Dyed
- Button-Down Collar
- Hidden Pocket

65% Polyester - 35% Viscose | Weight: 200g/m<sup>2</sup>



**F1 1702**

Black / Magenta  
( P / Magenta )



**F1 1705**

Red / White  
( P / White )

| SIZE | SHOULDER | CHEST | SLEEVE | LENGTH |
|------|----------|-------|--------|--------|
| S    | 15"      | 36"   | 13.5"  | 25.5"  |
| M    | 15.5"    | 38"   | 14"    | 26.5"  |
| L    | 16"      | 40"   | 14"    | 27.5"  |
| XL   | 16.5"    | 42"   | 14.5"  | 29"    |
| 2XL  | 17"      | 44"   | 14.5"  | 29.5"  |
| 3XL  | 17.5"    | 46"   | 15"    | 29.5"  |
| 4XL  | 18"      | 48"   | 15"    | 30"    |
| 5XL  | 18.5"    | 50"   | 15.5"  | 30.5"  |

Sizes may vary +/- 5% from the actual product.



**F1 1707**

Orange / Navy  
( P / Navy )



**F1 1708**

Royal / White  
( P / White )



**F1 1724**

Dark Grey / Black  
( P / Black )



**F1 1738**

White / Royal  
( P / Royal )



**F1 1778**

Navy Pro / Red  
( P / Red )



**F1 1781**

Midnight Green / White  
( P / White )





**EJ 0301**  
Navy



**EJ 0302**  
Black

| SIZE | SHOULDER | CHEST | SLEEVE | LENGTH |
|------|----------|-------|--------|--------|
| XS   | 44cm     | 102cm | 60cm   | 63cm   |
| S    | 46cm     | 107cm | 61cm   | 65cm   |
| M    | 48cm     | 112cm | 62cm   | 67cm   |
| L    | 50cm     | 117cm | 63cm   | 69cm   |
| XL   | 52cm     | 122cm | 64cm   | 71cm   |
| 2XL  | 54cm     | 127cm | 65cm   | 73cm   |
| 3XL  | 56cm     | 132cm | 66cm   | 75cm   |
| 4XL  | 58cm     | 137cm | 67cm   | 77cm   |

Sizes may vary +/- 5% from the actual product.

**NEW PRODUCT**

**EJ 03**

**UNISEX FULL-ZIP  
Bomber Jacket**

Available in 2 Colours

• Eco-Friendly Dyed • High Density

**100% Polyester | Weight: 200g/m<sup>2</sup>**



# EJ 02

## UNISEX FULL-ZIP Corporate Jacket

Available in 2 Specifications

- Eco-Friendly Dyed

65% Polyester - 35% Viscose | Weight: 240g/m<sup>2</sup>



**EJ 0201**  
Black / Black



**EJ 0202**  
Black / Checker

| SIZE | SHOULDER | CHEST | SLEEVE (EJ0201) | SLEEVE (EJ0202) | LENGTH |
|------|----------|-------|-----------------|-----------------|--------|
| XS   | 47cm     | 113cm | 59.5cm          | 57cm            | 65cm   |
| S    | 48.5cm   | 117cm | 60.5cm          | 58cm            | 67cm   |
| M    | 50cm     | 121cm | 61.5cm          | 59cm            | 69cm   |
| L    | 51.5cm   | 125cm | 62.5cm          | 60cm            | 71cm   |
| XL   | 53cm     | 129cm | 63.5cm          | 61cm            | 73cm   |
| 2XL  | 54.5cm   | 133cm | 64.5cm          | 62cm            | 75cm   |
| 3XL  | 56cm     | 137cm | 65.5cm          | 63cm            | 77cm   |
| 4XL  | 57.5cm   | 141cm | 66.5cm          | 64cm            | 79cm   |

Sizes may vary +/- 5% from the actual product.





# CJ 01

## UNISEX FULL-ZIP Corporate Jacket

Available in 2 Specifications

• Eco-Friendly Dyed

90% Polyester - 10% Viscose | Weight: 250g/m<sup>2</sup>

| SIZE | SHOULDER | CHEST | SLEEVE | LENGTH |
|------|----------|-------|--------|--------|
| XS   | 47cm     | 113cm | 57cm   | 65cm   |
| S    | 48.5cm   | 117cm | 58cm   | 67cm   |
| M    | 50cm     | 121cm | 59cm   | 69cm   |
| L    | 51.5cm   | 125cm | 60cm   | 71cm   |
| XL   | 53cm     | 129cm | 61cm   | 73cm   |
| 2XL  | 54.5cm   | 133cm | 62cm   | 75cm   |
| 3XL  | 56cm     | 137cm | 63cm   | 77cm   |
| 4XL  | 57.5cm   | 141cm | 64cm   | 79cm   |

Sizes may vary +/- 5% from the actual product.



**CJ 0101**  
Black / Black



**CJ 0102**  
Black / Checker





**WR 0404**  
Yellow ( P / Black )



**WR 0405**  
Red ( P / Black )



**WR 0407**  
Orange ( P / Grey )



**WR 0410**  
Light Blue ( P / Black )

# WR 04

## UNISEX FULL-ZIP

### Reversible Windbreaker

Available in 4 Colours

- Eco-Friendly Dyed
- Windproof
- High Density

100% Polyester | Weight: 125g/m<sup>2</sup>

| SIZE | SHOULDER | CHEST | SLEEVE | LENGTH |
|------|----------|-------|--------|--------|
| XS   | 46.5cm   | 118cm | 56.5cm | 64cm   |
| S    | 48cm     | 122cm | 58cm   | 66cm   |
| M    | 49.5cm   | 126cm | 59.5cm | 68cm   |
| L    | 51cm     | 132cm | 61cm   | 71cm   |
| XL   | 52.5cm   | 138cm | 62.5cm | 73cm   |
| 2XL  | 54cm     | 142cm | 64cm   | 76cm   |
| 3XL  | 55.5cm   | 146cm | 65cm   | 79cm   |

Sizes may vary +/- 5% from the actual product.



REVERSIBLE WINDBREAKER



**WR 0305**

Red / Black ( P / White )



**WR 0306**

Maroon / Black ( P / White )



**WR 0307**

Orange / Black ( P / White )



**WR 0310**

Light Blue / Navy ( P / White )

# WR 03

## UNISEX FULL-ZIP Reversible Windbreaker

Available in 4 Colours

- Eco-Friendly Dyed
- Windproof
- High Density

100% Polyester | Weight: 125g/m<sup>2</sup>

| SIZE | SHOULDER | CHEST | SLEEVE | LENGTH |
|------|----------|-------|--------|--------|
| XS   | 46.5cm   | 118cm | 56.5cm | 64cm   |
| S    | 48cm     | 122cm | 58cm   | 66cm   |
| M    | 49.5cm   | 126cm | 59.5cm | 68cm   |
| L    | 51cm     | 132cm | 61cm   | 71cm   |
| XL   | 52.5cm   | 138cm | 62.5cm | 73cm   |
| 2XL  | 54cm     | 142cm | 64cm   | 76cm   |
| 3XL  | 55.5cm   | 146cm | 65cm   | 79cm   |

Sizes may vary +/- 5% from the actual product.



# WR 01

## UNISEX FULL-ZIP

### Reversible Windbreaker

Available in 6 Colours

- Eco-Friendly Dyed
- Windproof
- High Density

100% Polyester | Weight: 125g/m<sup>2</sup>

| SIZE | SHOULDER | CHEST | SLEEVE | LENGTH |
|------|----------|-------|--------|--------|
| XS   | 46.5cm   | 118cm | 56.5cm | 64cm   |
| S    | 48cm     | 122cm | 58cm   | 66cm   |
| M    | 49.5cm   | 126cm | 59.5cm | 68cm   |
| L    | 51cm     | 132cm | 61cm   | 71cm   |
| XL   | 52.5cm   | 138cm | 62.5cm | 73cm   |
| 2XL  | 54cm     | 142cm | 64cm   | 76cm   |
| 3XL  | 55.5cm   | 146cm | 65cm   | 79cm   |

Sizes may vary +/- 5% from the actual product.



**WR 0104**  
Yellow / Black



**WR 0106**  
Maroon / Black



**WR 0107**  
Orange / Black



**WR 0110**  
Light Blue / Navy



**WR 0111**  
Khaki / Black



**WR 0123**  
Green / Navy



WINDBREAKER



**WB 0401**  
Navy / Light Blue



**WB 0402**  
Black / Red



**WB 0406**  
Maroon / Black



**WB 0407**  
Orange / Black

# WB 04

## UNISEX FULL-ZIP Windbreaker Jacket

Available in 4 Colours

- Eco-Friendly Dyed
- Windproof

100% Microfibre | Weight: 110g/m<sup>2</sup>

| SIZE | SHOULDER | CHEST | SLEEVE | LENGTH |
|------|----------|-------|--------|--------|
| XS   | 46.5cm   | 118cm | 56.5cm | 64cm   |
| S    | 48cm     | 122cm | 58cm   | 66cm   |
| M    | 49.5cm   | 126cm | 59.5cm | 68cm   |
| L    | 51cm     | 132cm | 61cm   | 71cm   |
| XL   | 52.5cm   | 138cm | 62.5cm | 73cm   |
| 2XL  | 54cm     | 142cm | 64cm   | 76cm   |
| 3XL  | 55.5cm   | 146cm | 65cm   | 79cm   |

Sizes may vary +/- 5% from the actual product.

# WB 05

## UNISEX FULL-ZIP Windbreaker Jacket

Available in 3 Colours

- Eco-Friendly Dyed
- Windproof
- High Density

100% Polyester | Weight: 125g/m<sup>2</sup>

| SIZE | SHOULDER | CHEST | SLEEVE | LENGTH |
|------|----------|-------|--------|--------|
| XS   | 46.5cm   | 118cm | 56.5cm | 64cm   |
| S    | 48cm     | 122cm | 58cm   | 66cm   |
| M    | 49.5cm   | 126cm | 59.5cm | 68cm   |
| L    | 51cm     | 132cm | 61cm   | 71cm   |
| XL   | 52.5cm   | 138cm | 62.5cm | 73cm   |
| 2XL  | 54cm     | 142cm | 64cm   | 76cm   |
| 3XL  | 55.5cm   | 146cm | 65cm   | 79cm   |

Sizes may vary +/- 5% from the actual product.



**WB 0501**  
Navy ( P / White )



**WB 0502**  
Black ( P / Maroon )



**WB 0506**  
Maroon ( P / Black )





WINDBREAKER



**WB 0602**  
Black



**WB 0604**  
Neon Yellow



**WB 0605**  
Red



**WB 0607**  
Orange



**WB 0608**  
Royal



# WB 06

## UNISEX FULL-ZIP Windbreaker Jacket

Available in 5 Colours

- Eco-Friendly Dyed
- Windproof
- High Density

100% Polyester | Weight: 125g/m<sup>2</sup>

| SIZE | SHOULDER | CHEST | SLEEVE | LENGTH |
|------|----------|-------|--------|--------|
| XS   | 46.5cm   | 118cm | 59cm   | 64cm   |
| S    | 48cm     | 122cm | 60.5cm | 66cm   |
| M    | 49.5cm   | 126cm | 62.5cm | 68cm   |
| L    | 51cm     | 132cm | 63.5cm | 71cm   |
| XL   | 52.5cm   | 138cm | 65cm   | 73cm   |
| 2XL  | 54cm     | 142cm | 66.5cm | 76cm   |
| 3XL  | 55.5cm   | 146cm | 67.5cm | 79cm   |

Sizes may vary +/- 5% from the actual product.

# VJ 06

## UNISEX FULL-ZIP Sleeveless Vest Jacket

Available in 5 Colours

- Eco-Friendly Dyed
- High Density

100% Polyester | Weight: 125g/m<sup>2</sup>

| SIZE | SHOULDER | CHEST | LENGTH |
|------|----------|-------|--------|
| XS   | 42.5cm   | 118cm | 64cm   |
| S    | 44cm     | 122cm | 66cm   |
| M    | 45.5cm   | 126cm | 68cm   |
| L    | 47cm     | 132cm | 71cm   |
| XL   | 48.5cm   | 138cm | 73cm   |
| 2XL  | 50cm     | 142cm | 76cm   |
| 3XL  | 51.5cm   | 146cm | 79cm   |

Sizes may vary +/- 5% from the actual product.



**VJ 0602**  
Black



**VJ 0604**  
Neon Yellow



**VJ 0605**  
Red



**VJ 0607**  
Orange



**VJ 0608**  
Royal

# SS 14

## UNISEX PULLOVER Hoodie

Available in 4 Colours

• Eco-Friendly Dyed

65% Polyester - 35% Cotton | Weight: 250g/m<sup>2</sup>

| SIZE | SHOULDER | CHEST   | SLEEVE | LENGTH |
|------|----------|---------|--------|--------|
| XS   | 44cm     | 104cm   | 58.5cm | 63.5cm |
| S    | 46cm     | 106.5cm | 61cm   | 66cm   |
| M    | 48cm     | 111.5cm | 63.5cm | 68.5cm |
| L    | 50cm     | 116.5cm | 66cm   | 71cm   |
| XL   | 52cm     | 122cm   | 68.5cm | 73.5cm |
| 2XL  | 54cm     | 127cm   | 71cm   | 76cm   |
| 3XL  | 56cm     | 132cm   | 73.5cm | 79cm   |

Sizes may vary +/- 5% from the actual product.



**SS 1402**  
Black



**SS 1409**  
Ash Grey



**SS 1476**  
Dark Grey Melange



**SS 1478**  
Navy Pro





**SS 1002**  
Black



**SS 1005**  
Red



**SS 1008**  
Royal



**SS 1009**  
Ash Grey



**SS 1076**  
Dark Grey Melange



**SS 1078**  
Navy Pro



# SS 10

## UNISEX FULL-ZIP Hoodie

Available in 6 Colours

- Eco-Friendly Dyed

65% Polyester - 35% Cotton  
Weight: 250g/m<sup>2</sup>

| SIZE | SHOULDER | CHEST   | SLEEVE | LENGTH |
|------|----------|---------|--------|--------|
| XS   | 44cm     | 104cm   | 58.5cm | 63.5cm |
| S    | 46cm     | 106.5cm | 61cm   | 66cm   |
| M    | 48cm     | 111.5cm | 63.5cm | 68.5cm |
| L    | 50cm     | 116.5cm | 66cm   | 71cm   |
| XL   | 52cm     | 122cm   | 68.5cm | 73.5cm |
| 2XL  | 54cm     | 127cm   | 71cm   | 76cm   |
| 3XL  | 56cm     | 132cm   | 73.5cm | 79cm   |

Sizes may vary +/- 5% from the actual product.



# SS 13

## UNISEX FULL-ZIP Varsity Jacket

Available in 5 Colours

• Eco-Friendly Dyed

100% Polyester | Weight: 240g/m<sup>2</sup>  
(Inner) Single Sided Polar Fleece Fabric



**SS 1378**  
Navy Pro / White



**SS 1302**  
Black / White



**SS 1305**  
Red / White



**SS 1309**  
Ash Grey / White



**SS 1315**  
Forest Green / White

| SIZE | SHOULDER | CHEST   | SLEEVE | LENGTH |
|------|----------|---------|--------|--------|
| XS   | 44cm     | 104cm   | 58.5cm | 63.5cm |
| S    | 46cm     | 106.5cm | 61cm   | 66cm   |
| M    | 48cm     | 111.5cm | 63.5cm | 68.5cm |
| L    | 50cm     | 116.5cm | 66cm   | 71cm   |
| XL   | 52cm     | 122cm   | 68.5cm | 73.5cm |
| 2XL  | 54cm     | 127cm   | 71cm   | 76cm   |
| 3XL  | 56cm     | 132cm   | 73.5cm | 79cm   |

Sizes may vary +/- 5% from the actual product.





# SS 11

## UNISEX POLYESTER INTERLOCK Full-Zip Hoodie

Available in 4 Colours

- Eco-Friendly Dyed
- Cool Fit

100% Polyester Interlock | Weight: 150g/m<sup>2</sup>

Limited Sizes & Quantity Available

| SIZE | SHOULDER | CHEST   | SLEEVE | LENGTH |
|------|----------|---------|--------|--------|
| XS   | 44cm     | 104cm   | 58.5cm | 63.5cm |
| S    | 46cm     | 106.5cm | 61cm   | 66cm   |
| M    | 48cm     | 111.5cm | 63.5cm | 68.5cm |
| L    | 50cm     | 116.5cm | 66cm   | 71cm   |
| XL   | 52cm     | 122cm   | 68.5cm | 73.5cm |
| 2XL  | 54cm     | 127cm   | 71cm   | 76cm   |
| 3XL  | 56cm     | 132cm   | 73.5cm | 79cm   |

Sizes may vary +/- 5% from the actual product.



**SS 1102**  
Black / Light Grey

**SS 1105**  
Red / White / Royal

**SS 1108**  
Royal / White

**SS 1171**  
White / Red / Royal

# SS 12

## UNISEX FULL-ZIP Hoodie

Available in 2 Colours

- Eco-Friendly Dyed

100% Polyester | Weight: 250g/m<sup>2</sup>

Limited Sizes & Quantity Available

| SIZE | SHOULDER | CHEST   | SLEEVE | LENGTH |
|------|----------|---------|--------|--------|
| XS   | 44cm     | 104cm   | 58.5cm | 63.5cm |
| S    | 46cm     | 106.5cm | 61cm   | 66cm   |
| M    | 48cm     | 111.5cm | 63.5cm | 68.5cm |
| L    | 50cm     | 116.5cm | 66cm   | 71cm   |
| XL   | 52cm     | 122cm   | 68.5cm | 73.5cm |
| 2XL  | 54cm     | 127cm   | 71cm   | 76cm   |
| 3XL  | 56cm     | 132cm   | 73.5cm | 79cm   |

Sizes may vary +/- 5% from the actual product.



**SS 1208**  
Royal



**SS 1209**  
Ash Grey



# SP 01

## UNISEX POLYESTER Short Pant

Available in 5 Colours

- Eco-Friendly Dyed

100% Polyester | Weight: 140g/m<sup>2</sup>

| SIZE | WAIST         | HIP   | LENGTH |
|------|---------------|-------|--------|
| S    | 10.5" - 19"   | 20.5" | 15.5"  |
| M    | 11.5" - 19.5" | 21"   | 16.5"  |
| L    | 12.5 - 20.5"  | 22"   | 17.5"  |
| XL   | 13.5" - 21"   | 23"   | 18.5"  |
| 2XL  | 14.5" - 22"   | 23.5" | 19.5"  |
| 3XL  | 15.5" - 23"   | 24.5" | 20.5"  |

Sizes may vary +/- 5% from the actual product.



**SP 0102**  
Black  
( P / White )



**SP 0124**  
Dark Grey  
( P / White )

Limited Sizes & Quantity Available



**SP 0105**  
Red  
( P / Black )



**SP 0108**  
Royal  
( P / White )



**SP 0113**  
Lime Green  
( P / Black )

# VT 03

## UNISEX UTILITY VEST Sleeveless

Available in 3 Colours

- Eco-Friendly Dyed

100% Polyester Canvas  
Weight: 250g/m<sup>2</sup>

| SIZE | CHEST | LENGTH |
|------|-------|--------|
| M    | 40"   | 23.5"  |
| L    | 42"   | 24.5"  |
| XL   | 44"   | 25.5"  |
| 2XL  | 46"   | 26.5"  |
| 3XL  | 48"   | 28"    |

Sizes may vary +/- 5% from the actual product.



**VT 0301**  
Navy



**VT 0302**  
Black



**VT 0311**  
Khaki

# VT 02

## UNISEX SAFETY VEST Sleeveless

Available in 1 Colour

- With Reflective Tape

100% Polyester

| SIZE      | CHEST | SHOULDER | LENGTH |
|-----------|-------|----------|--------|
| Free Size | 61cm  | 49.5cm   | 70cm   |

Sizes may vary +/- 5% from the actual product.



NEW

**VT 0203**  
Yellow

# NEW PRODUCT

# AP 04

## UNISEX APRON

Available in 5 Colours

- Eco-Friendly Dyed
- With 2 Pockets

100% Polyester | Weight: 220g/m<sup>2</sup>  
Size: 23"(W) x 29"(H)



**AP 0401**  
Navy



**AP 0402**  
Black



**AP 0405**  
Red



**AP 0411**  
Khaki



**AP 0415**  
Forest Green

# AP 03

## UNISEX APRON

Available in 1 Colour

- Eco-Friendly Dyed
- With 2 Pockets

100% Polyester | Weight: 170g/m<sup>2</sup>  
Size: 23"(W) x 29"(H)



**AP 0302**  
Black



JACKET / LONG PANT

# JK 02

## UNISEX WORK JACKET

Available in 4 Colours

- Eco-Friendly Dyed
- With Reflective Tape

100% Cotton | Weight: 200g/m<sup>2</sup>

| SIZE | SHOULDER | CHEST   | SLEEVE | LENGTH |
|------|----------|---------|--------|--------|
| M    | 46cm     | 109.5cm | 57.5cm | 69.5cm |
| L    | 48cm     | 114.5cm | 59.5cm | 71.5cm |
| XL   | 50cm     | 119.5cm | 61.5cm | 73.5cm |
| 2XL  | 52cm     | 124.5cm | 63.5cm | 75.5cm |
| 3XL  | 54cm     | 130cm   | 65.5cm | 77.5cm |

Sizes may vary +/- 5% from the actual product.



**JK 0201**  
Navy



**JK 0210**  
Light Blue



**JK 0211**  
Khaki



**JK 0224**  
Dark Grey

# LP 01

## UNISEX COTTON Long Pant

Available in 1 Colour

- Eco-Friendly Dyed

100% Cotton | Weight: 270g/m<sup>2</sup>

| SIZE | WAIST   | HIP   | LENGTH |
|------|---------|-------|--------|
| 28   | 71cm    | 99cm  | 104cm  |
| 30   | 76cm    | 103cm | 104cm  |
| 32   | 81cm    | 107cm | 104cm  |
| 34   | 86cm    | 112cm | 104cm  |
| 36   | 91.5cm  | 116cm | 104cm  |
| 38   | 96.5cm  | 120cm | 104cm  |
| 40   | 101.5cm | 125cm | 104cm  |
| 42   | 106.5cm | 128cm | 104cm  |

Sizes may vary +/- 5% from the actual product.



**LP 0101**  
Navy

Limited Quantity Available for Below Sizes:

| SIZE | WAIST  | HIP     | LENGTH |
|------|--------|---------|--------|
| 27   | 68.5cm | 96.5cm  | 104cm  |
| 29   | 73.5cm | 100.5cm | 104cm  |
| 31   | 78.5cm | 104.5cm | 104cm  |



**OV 0200**  
White

# OV 02

## UNISEX COTTON COVERALL

Available in 6 Colours

- Eco-Friendly Dyed
- With Reflective Tape

100% Cotton | Weight: 185g/m<sup>2</sup> - 190g/m<sup>2</sup>



**OV 0201**  
Navy



**OV 0208**  
Royal



**OV 0205**  
Red



**OV 0210**  
Light Blue



**OV 0207**  
Orange

| SIZE | SHOULDER | CHEST | SLEEVE | LENGTH  |
|------|----------|-------|--------|---------|
| M    | 48.5cm   | 114cm | 58.5cm | 149cm   |
| L    | 50cm     | 118cm | 60cm   | 152.5cm |
| XL   | 51.5cm   | 122cm | 61.5cm | 156cm   |
| 2XL  | 53cm     | 126cm | 63cm   | 159.5cm |
| 3XL  | 54.5cm   | 130cm | 64.5cm | 163cm   |

Sizes may vary +/- 5% from the actual product.





# CP 01

## COTTON BASEBALL CAP

Available in 15 Colours

- Eco-Friendly Dyed
- 6-Panel
- Adjustable Buckle Strap
- Best Seller

100% Cotton

Kid's Style: CP 24, Page 170



**CP 0100**  
White



**CP 0101**  
Navy



**CP 0102**  
Black



**CP 0103**  
Beige



**CP 0104**  
Yellow



**CP 0105**  
Red



**CP 0106**  
Maroon



**CP 0107**  
Orange



**CP 0108**  
Royal



**CP 0110**  
Light Blue



**CP 0111**  
Khaki



**CP 0115**  
Forest Green



**CP 0124**  
Dark Grey



**CP 0148**  
Denim Blue



**CP 0153**  
Olive

# CP 03

## COTTON BASEBALL CAP

Available in 9 Colours

- Eco-Friendly Dyed
- 6-Panel
- Adjustable Buckle Strap
- Best Seller

100% Cotton



**CP 0308**  
Royal ( S / White )



**CP 0301**  
Navy ( S / Red )



**CP 0302**  
Black ( S / White )



**CP 0303**  
Beige ( S / Navy )



**CP 0305**  
Red ( S / Black )



**CP 0307**  
Orange ( S / Black )



**CP 0311**  
Khaki ( S / Navy )



**CP 0341**  
Navy ( S / White )



**CP 0342**  
Black ( S / Orange )

# CP 04

## COTTON BASEBALL CAP

Available in 7 Colours

• Eco-Friendly Dyed • 6-Panel • Adjustable Buckle Strap

100% Cotton



**CP 0407**

Orange / Black  
( S / Orange )



**CP 0400**

White / Navy ( S / White )



**CP 0401**

Navy / Red ( S / Navy )



**CP 0402**

Black / Red ( S / Black )



**CP 0403**

Beige / Navy ( S / Beige )



**CP 0405**

Red / Black ( S / Red )



**CP 0411**

Khaki / Navy ( S / Khaki )



**CP 0504**

Yellow



# CP 05

## POLYESTER BASEBALL CAP

Available in 9 Colours

• Eco-Friendly Dyed • 5-Panel • Velcro Strap • Best Seller

100% Polyester



**CP 0500**

White



**CP 0501**

Navy



**CP 0502**

Black



**CP 0505**

Red



**CP 0507**

Orange



**CP 0508**

Royal



**CP 0528**

Sea Blue



**CP 0535**

White / Red



CAP



**CP 0907**  
Orange ( S / White )



# CP 09

## POLYESTER BASEBALL CAP

Available in 7 Colours

- Eco-Friendly Dyed
- 6-Panel
- Adjustable Buckle Strap

100% Polyester



**CP 0900**  
White ( S / Red )



**CP 0901**  
Navy ( S / White )



**CP 0902**  
Black ( S / Red )



**CP 0905**  
Red ( S / White )



**CP 0908**  
Royal ( S / Yellow )



**CP 0910**  
Light Blue ( S / White )

# CP 12

## COTTON BASEBALL CAP

Available in 6 Colours

- Eco-Friendly Dyed
- 6-Panel
- Adjustable Buckle Strap

100% Cotton



**CP 1205**  
Red / Black



**CP 1200**  
White / Black



**CP 1202**  
Black / Golden Yellow



**CP 1207**  
Orange / Black



**CP 1210**  
Light Blue / White



**CP 1211**  
Khaki / Black



# CP 13

## POLYESTER BASEBALL CAP

Available in 8 Colours

- Eco-Friendly Dyed
  - 6-Panel
  - Adjustable Buckle Strap
- 100% Polyester



**CP 1328**  
Celcom Blue / White



**CP 1300**  
White / Red



**CP 1301**  
Navy / Green



**CP 1302**  
Black / Red



**CP 1305**  
Red / White



**CP 1307**  
Orange / Black



**CP 1311**  
Khaki / Red



**CP 1342**  
Black / Orange



**CP 1408**  
Royal / Golden Yellow



# CP 14

## COTTON BASEBALL CAP

Available in 6 Colours

- Eco-Friendly Dyed
  - 6-Panel
  - Adjustable Buckle Strap
- 100% Cotton



**CP 1400**  
White / Red



**CP 1401**  
Navy / White



**CP 1402**  
Black / Red



**CP 1405**  
Red / White



**CP 1407**  
Orange / Black



**CP 1702**  
Black  
( S / Red / White )



# CP 17

## COTTON BASEBALL CAP

Available in 6 Colours

- Eco-Friendly Dyed
- 6-Panel
- Adjustable Buckle Strap

100% Cotton

*Limited Sizes & Quantity Available*



**CP 1700**  
White  
( S / Red / Black )



**CP 1701**  
Navy  
( S / Yellow / White )



**CP 1705**  
Red  
( S / Black / White )



**CP 1707**  
Orange  
( S / Black / White )



**CP 1728**  
Sea Blue  
( S / Black / White )

# CP 18

## POLYESTER BASEBALL CAP

Available in 6 Colours

- Eco-Friendly Dyed
- 6-Panel
- Adjustable Buckle Strap

100% Polyester



**CP 1802**  
Black / Orange



**CP 1800**  
White / Red



**CP 1801**  
Navy / White



**CP 1805**  
Red / White



**CP 1808**  
Royal / Yellow



**CP 1828**  
Sea Blue / White

# CP 19

## COTTON BASEBALL CAP

Available in 5 Colours

• Eco-Friendly Dyed • 6-Panel • Adjustable Buckle Strap

100% Cotton

*Limited Sizes & Quantity Available*



### CP 1924

Dark Grey / White  
( S / Red )



### CP 1900

White / Red  
( S / Black )



### CP 1902

Black / Red  
( S / White )



### CP 1928

Sea Blue / White  
( S / Navy )



### CP 1939

White / Royal  
( S / Red )



**CP 2101**  
Navy



# CP 21

## COTTON MILITARY CAP

Available in 4 Colours

• Eco-Friendly Dyed • Adjustable Buckle Strap

100% Cotton



**CP 2102**  
Black



**CP 2111**  
Khaki



**CP 2172**  
Army Green



**CP 2324**  
Dark Grey



# CP 23

## COTTON SNAPBACK CAP

Available in 6 Colours

- Eco-Friendly Dyed
- 6-Panel
- Plastic Snap Strap Closure

100% Cotton



**CP 2300**  
White



**CP 2301**  
Navy



**CP 2302**  
Black



**CP 2305**  
Red



**CP 2308**  
Royal

# CP 24

## KID COTTON BASEBALL CAP

Available in 6 Colours

- Eco-Friendly Dyed
- 6-Panel
- Velcro Strap

100% Cotton

Unisex Style: CP 01, Page 164



**CP 2424**  
Dark Grey



**CP 2400**  
White



**CP 2401**  
Navy



**CP 2402**  
Black



**CP 2405**  
Red



**CP 2408**  
Royal



# CP 25

## COTTON SNAPBACK CAP

Available in 4 Colours

- Eco-Friendly Dyed
- 6-Panel
- Plastic Snap Strap Closure

100% Cotton



**CP 2501**

Navy / Red



**CP 2500**

White / Black



**CP 2502**

Black / Dark Grey



**CP 2505**

Red / Black



## NEW PRODUCT

# CP 26

## COTTON TRUCKER CAP

Available in 4 Colours

- Eco-Friendly Dyed
- Plastic Snap Strap Closure

100% Cotton with Mesh



**CP 2601**

Navy



**CP 2600**

White



**CP 2602**

Black



**CP 2605**

Red



CAP

# FH 01

## COTTON FISHERMAN HAT

Available in 5 Colours

- Eco-Friendly Dyed
- 100% Cotton

NEW



**FH 0102**  
Black



**FH 0105**  
Red / Black  
( Reversible )



**FH 0101**  
Navy



**FH 0111**  
Khaki / Navy  
( Reversible )



**FH 0103**  
Beige

# PE 01

## Adult Reusable Face Mask

Available in 3 Specifications

- Waterproof • Breathable
- Outer Layer: High Density Imported Waterproof Fabric
- Inner Layer: Cotton
- \*Inner layer colour and material may vary by batch



**PE 0100**  
Navy - 3 Layers  
Middle Layer: Antibacterial Filter  
(Replaceable)



**PE 0101**  
Navy - 2 Layers



**PE 0103**  
Navy - 3 Layers  
Middle Layer:  
Antibacterial Filter (Replaceable);  
With Breathing Valve

# PE 02

## Kid Reusable Face Mask

Available in 1 Specification

- Waterproof • Breathable
- Outer Layer: High Density Imported Waterproof Fabric
- Inner Layer: Cotton
- \*Inner layer colour and material may vary by batch



**PE 0200**  
Navy - 3 Layers  
Middle Layer: Antibacterial Filter  
(Replaceable)



# TW 01

COTTON HAND TOWEL  
Size 14" x 26"

100% Cotton | Weight: 70g



Available in 6 Colours  
• Eco-Friendly Dyed

# TW 07

COTTON HAND TOWEL  
Size 14" x 30"

100% Cotton | Weight: 120g

1 TW 0100  
TW 0700  
TW 0900  
White

2 TW 0104  
TW 0704  
TW 0904  
Yellow

3 TW 0107  
TW 0707  
TW 0907  
Orange

4 TW 0110  
TW 0710  
TW 0910  
Light Blue

# TW 09

COTTON HAND TOWEL  
Size 12" x 12"

100% Cotton | Weight: 30g

5 TW 0114  
TW 0714  
TW 0914  
Pink

6 TW 0125  
TW 0725  
TW 0925  
Light Green

# TW 10

POLYESTER SPORT TOWEL  
Size 14" x 30"

Available in 5 Colours

• Eco-Friendly Dyed

100% Polyester | Weight: 200g



1 TW 1004  
Yellow

2 TW 1014  
Pink

3 TW 1024  
Dark Grey

4 TW 1028  
Sea Blue

5 TW 1083  
Tiffany Blue

# TW 08

COTTON BATH TOWEL  
Size 20" x 40"

Available in 5 Colours

• Eco-Friendly Dyed

100% Cotton | Weight: 185g



1 TW 0806  
Maroon

2 TW 0808  
Royal

3 TW 0820  
Light Purple

4 TW 0821  
Dark Brown

5 TW 0824  
Dark Grey

# TW 03

COTTON BATH TOWEL  
Size 27" x 54"

100% Cotton | Weight: 340g

1 TW 0300 / TW 0600  
White

2 TW 0304 / TW 0604  
Yellow

3 TW 0306 / TW 0606  
Maroon

4 TW 0307 / TW 0607  
Orange

# TW 06

COTTON BATH TOWEL  
Size 30" x 60"

100% Cotton | Weight: 440g

5 TW 0308 / TW 0608  
Royal

6 TW 0310 / TW 0610  
Light Blue

7 TW 0314 / TW 0614  
Pink

8 TW 0320 / TW 0620  
Light Purple



Available in 9 Colours  
• Eco-Friendly Dyed

9 TW 0325 / TW 0625  
Light Green

# Custom Clothing



From tailored shirts to everyday essentials t-shirts, polo shirts or sportswear, we offer a personalized experience that allows you to design clothing that perfectly fit your style and personality.

Choose from a wide range of fabrics, colours, styles, sizes and add your own artwork, logos or text to create your own unique t-shirts.

Whether you are ordering for yourself, your team or a large event, our custom t-shirt service has you covered and ensures that each clothing is made with attention to detail and care.



# QD 40

## UNISEX POLYESTER INTERLOCK Sublimation Polo Shirt

Available in 6 Colours

• Eco-Friendly Dyed • Cool Fit

100% Polyester Interlock | Weight: 180g/m<sup>2</sup>

| SIZE | SHOULDER | CHEST | SLEEVE | LENGTH |
|------|----------|-------|--------|--------|
| XS   | 16"      | 36"   | 7.5"   | 26"    |
| S    | 17"      | 38"   | 8"     | 27"    |
| M    | 18"      | 40"   | 8.5"   | 28"    |
| L    | 19"      | 42"   | 9"     | 29"    |
| XL   | 20"      | 44"   | 9.5"   | 30"    |
| 2XL  | 21"      | 46"   | 10"    | 31"    |
| 3XL  | 22"      | 48"   | 10.5"  | 32"    |

Sizes may vary +/- 5% from the actual product.



**QD 4066**  
Milo Green / Yellow

WHILE STOCK LASTS



**QD 4002**  
Black / Light Grey



**QD 4004**  
Yellow / Black



**QD 4005**  
Red / Royal



**QD 4007**  
Orange / Sea Blue



**QD 4028**  
Sea Blue / Navy



**QD 2707**  
Orange / Navy

# QD 27

## UNISEX MICROFIBRE Polo Shirt

Available in 7 Colours

• Eco-Friendly Dyed • Cool Fit

100% Microfibre | Weight: 140g/m<sup>2</sup>



**QD 2701**  
Navy / Lime Green



**QD 2702**  
Black / Red

| SIZE | SHOULDER | CHEST | SLEEVE | LENGTH |
|------|----------|-------|--------|--------|
| 2XS  | 15"      | 34"   | 7"     | 25"    |
| XS   | 16"      | 36"   | 7.5"   | 26"    |
| S    | 17"      | 38"   | 8"     | 27"    |
| M    | 18"      | 40"   | 8.5"   | 28"    |
| L    | 19"      | 42"   | 9"     | 29"    |
| XL   | 20"      | 44"   | 9.5"   | 30"    |
| 2XL  | 21"      | 46"   | 10"    | 31"    |
| 3XL  | 22"      | 48"   | 10.5"  | 32"    |

Sizes may vary +/- 5% from the actual product.



**QD 2705**  
Red / Black



**QD 2713**  
Lime Green / Black



**QD 2733**  
White / Lime Green



**QD 2735**  
White / Red



**QD 4269**

Neon Yellow / Purple / White



**QD 4200**

White / Red / Black



**QD 4202**

Black / Red / White

# QD 42

## UNISEX POLYESTER INTERLOCK Raglan T-Shirt

Available in 8 Colours

• Eco-Friendly Dyed • Cool Fit

100% Polyester Interlock | Weight: 150g/m<sup>2</sup>

| SIZE | CHEST | SLEEVE | LENGTH |
|------|-------|--------|--------|
| XS   | 36"   | 12"    | 26"    |
| S    | 38"   | 13"    | 27"    |
| M    | 40"   | 13.5"  | 28"    |
| L    | 42"   | 14.5"  | 29"    |
| XL   | 44"   | 15.5"  | 30"    |
| 2XL  | 46"   | 16.5"  | 31"    |
| 3XL  | 48"   | 17.5"  | 32"    |

Sizes may vary +/- 5% from the actual product.



**QD 4205**

Red / Royal / White



**QD 4208**

Royal / Red / White



**QD 4224**

Dark Grey / Sea Blue / White



**QD 4266**

Milo Green / Neon Yellow / White



**QD 4270**

Neon Peach / White / Maroon

# QD 41

## UNISEX POLYESTER INTERLOCK Half-Zip Mock Neck Shirt

Available in 6 Colours

• Eco-Friendly Dyed • Cool Fit

100% Polyester Interlock | Weight: 150g/m<sup>2</sup>

| SIZE | SHOULDER | CHEST | SLEEVE | LENGTH |
|------|----------|-------|--------|--------|
| XS   | 16"      | 36"   | 7.5"   | 26"    |
| S    | 17"      | 38"   | 8"     | 27"    |
| M    | 18"      | 40"   | 8.5"   | 28"    |
| L    | 19"      | 42"   | 9"     | 29"    |
| XL   | 20"      | 44"   | 9.5"   | 30"    |
| 2XL  | 21"      | 46"   | 10"    | 31"    |
| 3XL  | 22"      | 48"   | 10.5"  | 32"    |

Sizes may vary +/- 5% from the actual product.



**QD 4108**

Royal / Red / White



**QD 4100**

White / Royal / Red



**QD 4102**

Black / Red / White



**QD 4104**

Yellow / Sea Blue / White



**QD 4112**

Light Grey / Dark Grey / White



**QD 4166**

Milo Green / Yellow / White

# HC 17

## UNISEX CVC HONEYCOMB CUT & SEW Polo Shirt

Available in 6 Colours

• Eco-Friendly Dyed

60% Cotton - 40% Polyester | Weight: 220 - 230g/m<sup>2</sup>

| SIZE | SHOULDER | CHEST | SLEEVE | LENGTH |
|------|----------|-------|--------|--------|
| XS   | 15"      | 36"   | 7.5"   | 25"    |
| S    | 16"      | 38"   | 8"     | 26"    |
| M    | 17"      | 40"   | 8.5"   | 27"    |
| L    | 18"      | 42"   | 9"     | 28"    |
| XL   | 19"      | 44"   | 9.5"   | 29"    |
| 2XL  | 20"      | 46"   | 10"    | 30"    |
| 3XL  | 21"      | 48"   | 10.5"  | 31"    |

Sizes may vary +/- 5% from the actual product.



**HC 1724**

Dark Grey / White / Sea Blue



**HC 1700**

White / Royal / Red



**HC 1701**

Navy / White / Red



**HC 1702**

Black / White / Orange



**HC 1705**

Red / Yellow / Black



**HC 1774**

Bright Orange / White / Sea Blue

WHILE STOCK LASTS

# HC 19

## UNISEX CVC SUBLIMATION Polo Shirt

Available in 6 Colours

• Eco-Friendly Dyed

60% Cotton - 40% Polyester | Weight: 220 - 230g/m<sup>2</sup>



**HC 1910**

Light Blue / Royal

| SIZE | SHOULDER | CHEST | SLEEVE | LENGTH |
|------|----------|-------|--------|--------|
| XS   | 15"      | 36"   | 7.5"   | 25"    |
| S    | 16"      | 38"   | 8"     | 26"    |
| M    | 17"      | 40"   | 8.5"   | 27"    |
| L    | 18"      | 42"   | 9"     | 28"    |
| XL   | 19"      | 44"   | 9.5"   | 29"    |
| 2XL  | 20"      | 46"   | 10"    | 30"    |
| 3XL  | 21"      | 48"   | 10.5"  | 31"    |

Sizes may vary +/- 5% from the actual product.



**HC 1900**

White / Red



**HC 1902**

Black / Orange



**HC 1905**

Red / White



**HC 1917**

Turquoise / White



**HC 1976**

Dark Grey Melange / White



# HC 18

UNISEX CVC SUBLIMATION  
Polo Shirt

Available in 5 Colours

• Eco-Friendly Dyed

60% Cotton - 40% Polyester | Weight: 220 - 230g/m<sup>2</sup>

| SIZE | SHOULDER | CHEST | SLEEVE | LENGTH |
|------|----------|-------|--------|--------|
| XS   | 15"      | 36"   | 7.5"   | 25"    |
| S    | 16"      | 38"   | 8"     | 26"    |
| M    | 17"      | 40"   | 8.5"   | 27"    |
| L    | 18"      | 42"   | 9"     | 28"    |
| XL   | 19"      | 44"   | 9.5"   | 29"    |
| 2XL  | 20"      | 46"   | 10"    | 30"    |
| 3XL  | 21"      | 48"   | 10.5"  | 31"    |

Sizes may vary +/- 5% from the actual product.



**HC 1800**  
White



**HC 1802**  
Black



**HC 1805**  
Red



**HC 1808**  
Royal



**HC 1809**  
Ash Grey

# SJ 06

UNISEX TC

Short Sleeve Round Neck T-Shirt

Available in 4 Colours

• Eco-Friendly Dyed

65% Polyester - 35% Cotton | Weight: 175g/m<sup>2</sup>

| SIZE | SHOULDER | CHEST | SLEEVE | LENGTH |
|------|----------|-------|--------|--------|
| XS   | 15"      | 36"   | 7.5"   | 26"    |
| S    | 16"      | 38"   | 8"     | 27"    |
| M    | 17"      | 40"   | 8.5"   | 28"    |
| L    | 18"      | 42"   | 9"     | 29"    |
| XL   | 19"      | 44"   | 9.5"   | 30"    |
| 2XL  | 20"      | 46"   | 10"    | 31"    |
| 3XL  | 21"      | 48"   | 10.5"  | 32"    |

Sizes may vary +/- 5% from the actual product.



**SJ 0600**  
White / Sea Blue / Navy



**SJ 0602**  
Black / Red /  
White



**SJ 0605**  
Red / Navy /  
White



**SJ 0678**  
Navy Pro / Turquoise /  
White

# SJ 07

UNISEX TC

Long Sleeve Round Neck T-Shirt

Available in 5 Colours

• Eco-Friendly Dyed

65% Polyester - 35% Cotton | Weight: 175g/m<sup>2</sup>

| SIZE | SHOULDER | CHEST | SLEEVE | LENGTH |
|------|----------|-------|--------|--------|
| S    | 16"      | 38"   | 22"    | 26"    |
| M    | 17"      | 40"   | 23"    | 27"    |
| L    | 18"      | 42"   | 24"    | 28"    |
| XL   | 19"      | 44"   | 24.5"  | 29"    |
| 2XL  | 20"      | 46"   | 25"    | 30"    |
| 3XL  | 21"      | 48"   | 25"    | 31"    |

Sizes may vary +/- 5% from the actual product.



**SJ 0700**  
White / Sea Blue /  
Navy



**SJ 0702**  
Black / Red /  
White



**SJ 0705**  
Red / Navy /  
White



**SJ 0708**  
Royal / Red /  
White



**SJ 0778**  
NavyPro /  
Turquoise / White



# F1 38

## UNISEX CORPORATE UNIFORM Short Sleeve Shirt

Available in 5 Colours

- Eco-Friendly Dyed
- Button-Down Collar
- Hidden Pocket

| SIZE | SHOULDER | CHEST | SLEEVE | LENGTH |
|------|----------|-------|--------|--------|
| S    | 17"      | 40"   | 9.5"   | 28"    |
| M    | 18"      | 42"   | 9.5"   | 28.5"  |
| L    | 19"      | 44"   | 10"    | 29.5"  |
| XL   | 20"      | 46"   | 10.5"  | 30.5"  |
| 2XL  | 21"      | 48"   | 10.5"  | 31"    |
| 3XL  | 22"      | 50"   | 10.5"  | 31.5"  |
| 4XL  | 22.5"    | 52"   | 11"    | 31.5"  |
| 5XL  | 23"      | 54"   | 11"    | 32"    |

Sizes may vary +/- 5% from the actual product.

65% Polyester - 35% Viscose | Weight: 160g/m<sup>2</sup>



**F1 3802**  
Black / Red  
( P / White )



**F1 3805**  
Red / White  
( P / Black )



**F1 3808**  
Royal / White  
( P / Red )



**F1 3817**  
Turquoise / White  
( P / Dark Grey )



**F1 3820**  
Light Purple / White  
( P / Black )

# F1 39

## FEMALE CORPORATE UNIFORM Long Sleeve Shirt

Available in 5 Colours

- Eco-Friendly Dyed
- Button-Down Collar
- Hidden Pocket

| SIZE | SHOULDER | CHEST | SLEEVE | LENGTH |
|------|----------|-------|--------|--------|
| S    | 15"      | 36"   | 23"    | 25.5"  |
| M    | 15.5"    | 38"   | 23"    | 26.5"  |
| L    | 16"      | 40"   | 23.5"  | 27.5"  |
| XL   | 16.5"    | 42"   | 23.5"  | 29"    |
| 2XL  | 17"      | 44"   | 24"    | 29.5"  |
| 3XL  | 17.5"    | 46"   | 24"    | 29.5"  |
| 4XL  | 18"      | 48"   | 24"    | 30"    |
| 5XL  | 18.5"    | 50"   | 24.5"  | 30"    |

Sizes may vary +/- 5% from the actual product.

65% Polyester - 35% Viscose | Weight: 160g/m<sup>2</sup>



**F1 3902**  
Black / Red  
( P / White )



**F1 3905**  
Red / White  
( P / Black )



**F1 3908**  
Royal / White  
( P / Red )



**F1 3917**  
Turquoise / White  
( P / Dark Grey )



**F1 3920**  
Light Purple / White  
( P / Black )



# QD 45

• Eco-Friendly Dyed • Unisex  
• Cool Fit • Sublimation  
100% Polyester Interlock  
Weight: 150g/m<sup>2</sup> | Sizes: XS - 3XL



**QD 4502**  
Black / Red

**QD 4505**  
Red / Pink

**QD 4530**  
Dark Purple / Yellow

**QD 4566**  
Milo Green / White

# QD 44

• Eco-Friendly Dyed • Unisex  
• Cool Fit • Sublimation  
100% Polyester Interlock  
Weight: 150g/m<sup>2</sup> | Sizes: XS - 3XL



**QD 4400**  
White / Magenta

**QD 4405**  
Red / White

**QD 4428**  
Sea Blue / Royal

# QD 39

• Eco-Friendly Dyed  
• Unisex • Cool Fit  
100% Polyester Interlock  
Weight: 150g/m<sup>2</sup> | Sizes: XS - 3XL



**QD 3928**  
Sea Blue / Orange /  
White



**QD 3917**  
Turquoise / Navy /  
White



**QD 3966**  
Milo Green /  
Lime Green / White

# QD 38

• Eco-Friendly Dyed • Unisex • Cool Fit  
100% Polyester Interlock  
Weight: 150g/m<sup>2</sup> | Sizes: XS - 3XL



**QD 3805**  
Red / Peach / White



**QD 3801**  
Navy / Turquoise /  
White



**QD 3807**  
Orange /  
Sea Blue / White



**QD 3813**  
Lime Green /  
Milo Green / White

# QD 35

• Eco-Friendly Dyed • Unisex • Cool Fit  
100% Microfibre | Weight: 140g/m<sup>2</sup> | Sizes: XS - 3XL



**QD 3500**  
White / Flourescent Orange



**QD 3502**  
Black / Flourescent Yellow



**QD 3505**  
Red / Black



**QD 3528**  
Sea Blue / White



**QD 3530**  
Dark Purple / Flourescent Yellow



**QD 3566**  
Milo Green / White

# QD 32

• Eco-Friendly Dyed • Unisex • Cool Fit  
100% Microfibre | Weight: 140g/m<sup>2</sup> | Sizes: XS - 3XL



**QD 3200**  
White / Sea Blue



**QD 3202**  
Black / Red



**QD 3205**  
Red / Black



**QD 3228**  
Sea Blue / White



**QD 3230**  
Dark Purple / White



**QD 3260**  
Grey / Yellow

# QD 29

• Eco-Friendly Dyed • Unisex • Cool Fit  
100% Microfibre | Weight: 140g/m<sup>2</sup> | Sizes: 2XS - 3XL



**QD 2905**  
Red / Navy



**QD 2907**  
Orange / Grey



**QD 2928**  
Sea Blue / Black



**QD 2941**  
Navy / White



**QD 2952**  
White / Sea Blue

# QD 28

• Eco-Friendly Dyed • Unisex • Cool Fit  
100% Microfibre | Weight: 140g/m<sup>2</sup> | Sizes: 2XS - 3XL



**QD 2801**  
Navy / Sea Blue



**QD 2802**  
Black / Red



**QD 2805**  
Red / Black



**QD 2807**  
Orange / Black



**QD 2828**  
Sea Blue / White



**QD 2851**  
White / Grey



# QD 26

• Eco-Friendly Dyed • Unisex • Cool Fit  
100% Microfibre | Weight: 150g/m<sup>2</sup> | Sizes: 2XS - 3XL



**QD 2600**  
White / Red



**QD 2602**  
Black / Red



**QD 2604**  
Yellow / Black



**QD 2605**  
Red / Black



**QD 2613**  
Lime Green / Black



**QD 2628**  
Sea Blue / White

# QD 24

• Eco-Friendly Dyed • Unisex • Cool Fit  
100% Microfibre | Weight: 150g/m<sup>2</sup> | Sizes: 2XS - 3XL



**QD 2400**  
White / Red



**QD 2402**  
Black / Red



**QD 2405**  
Red / Black



**QD 2407**  
Orange / Black



**QD 2413**  
Lime Green / White

# QD 23

• Eco-Friendly Dyed • Unisex • Cool Fit  
100% Microfibre | Weight: 170g/m<sup>2</sup> | Sizes: 2XS - 3XL



**QD 2300**  
White / Lime Green



**QD 2302**  
Black / Orange



**QD 2304**  
Yellow / Black



**QD 2308**  
Royal / Yellow



**QD 2313**  
Lime Green / Yellow



**QD 2326**  
Magenta / Black

# QD 22

• Eco-Friendly Dyed • Unisex • Cool Fit  
100% Microfibre | Weight: 170g/m<sup>2</sup> | Sizes: XS - 3XL



**QD 2200**  
White ( P / Red )



**QD 2202**  
Black ( P / Orange )



**QD 2207**  
Orange ( P / Black )



**QD 2213**  
Lime Green ( P / White )

# QD 19

• Eco-Friendly Dyed • Unisex • Cool Fit  
60% Cotton - 40% Microfibre | Weight: 190g/m<sup>2</sup>  
Sizes: 2XS - 3XL



**QD 1900**  
White / Blue



**QD 1902 / QD 2002**  
Black / Red



**QD 1905 / QD 2005**  
Red / Black



**QD 1913 / QD 2013**  
Lime Green / Light Grey



**QD 1927 / QD 2027**  
Blue / Light Grey



**QD 1935 / QD 2035**  
White / Red

# QD 20

• Eco-Friendly Dyed • Female • Cool Fit  
60% Cotton - 40% Microfibre | Weight: 190g/m<sup>2</sup>  
Sizes: S - XL

# QD 11

• Eco-Friendly Dyed • Unisex • Cool Fit  
100% Microfibre | Weight: 170g/m<sup>2</sup>  
Sizes: 2XS - 3XL



**QD 1100**  
White / Black



**QD 1105**  
Red / White



**QD 1110**  
Light Blue / White



**QD 1178**  
Powder Blue / White



**QD 1133 / QD 1733**  
White / Lime Green



**QD 1135**  
White / Red



**QD 1140 / QD 1740**  
White / Purple

# QD 17

• Eco-Friendly Dyed • Female • Cool Fit  
100% Microfibre | Weight: 170g/m<sup>2</sup>  
Sizes: S - XL





# QD 13

• Eco-Friendly Dyed • Unisex • Cool Fit  
60% Cotton - 40% Microfibre | Weight: 200g/m<sup>2</sup> | Sizes: 2XS - 3XL



|   |   |  |  |   |   |  |   |
|---|---|--|--|---|---|--|---|
| <b>QD 1301</b><br>Navy<br>( M / Powder Blue ) | <b>QD 1302</b><br>Black<br>( M / Orange ) | <b>QD 1305</b><br>Red<br>( M / White ) | <b>QD 1318</b><br>Powder Blue<br>( M / White ) | <b>QD 1331</b><br>White<br>( M / Navy ) | <b>QD 1333</b><br>White<br>( M / Lime Green ) | <b>QD 1335</b><br>White<br>( M / Red ) | <b>QD 1337</b><br>White<br>( M / Orange ) |
|---|---|--|--|---|---|--|---|

# QD 12

• Eco-Friendly Dyed • Unisex • Cool Fit  
100% Microfibre | Weight: 170g/m<sup>2</sup> | Sizes: 2XS - 3XL



|   |   |  |   |   |  |   |   |
|---|---|--|---|---|--|---|---|
| <b>QD 1207</b><br>Orange / White<br>( P / Black ) | <b>QD 1213</b><br>Lime Green / White<br>( P / Black ) | <b>QD 1218</b><br>Powder Blue / White<br>( P / Black ) | <b>QD 1219</b><br>Blue / White<br>( P / Black ) | <b>QD 1233</b><br>White / Lime Green<br>( P / Black ) | <b>QD 1235</b><br>White / Red<br>( P / Black ) | <b>QD 1237</b><br>White / Orange<br>( P / Black ) | <b>QD 1239</b><br>White / Blue<br>( P / Black ) |
|---|---|--|---|---|--|---|---|

# QD 14

• Eco-Friendly Dyed • Unisex • Cool Fit  
100% Microfibre | Weight: 170g/m<sup>2</sup>  
Sizes: 2XS - 3XL



|                                       |   |  |  |   |                                       |
|---------------------------------------|---|--|--|---|---------------------------------------|
| <b>QD 1400</b><br>White / Red / Black | <b>QD 1418</b><br>Powder Blue / Dark Grey / White | <b>QD 1419</b><br>Blue / Dark Grey / White | <b>QD 1016</b><br>Golden Yellow<br>( P / Black ) | <b>QD 1018</b><br>Powder Blue<br>( P / Grey ) | <b>QD 1038</b><br>White ( P / Royal ) |
|---------------------------------------|---|--|--|---|---------------------------------------|

# QD 10

• Eco-Friendly Dyed • Unisex • Cool Fit  
100% Microfibre | Weight: 170g/m<sup>2</sup>  
Sizes: 2XS - 3XL

# QD 09

• Eco-Friendly Dyed • Unisex • Cool Fit  
60% Cotton - 40% Microfibre | Weight: 200g/m<sup>2</sup> | Sizes: 2XS - 3XL



|  |  |   |  |  |
|--|--|---|--|--|
| <b>QD 0902</b><br>Black<br>( P / Powder Blue ) | <b>QD 0905</b><br>Red<br>( P / Black ) | <b>QD 0907</b><br>Orange<br>( P / Black ) | <b>QD 0931</b><br>White<br>( P / Black ) | <b>QD 0935</b><br>White<br>( P / Red ) |
|--|--|---|--|--|

# QD 08

• Eco-Friendly Dyed • Unisex • Cool Fit  
100% Microfibre | Weight: 160g/m<sup>2</sup> | Sizes: 2XS - 3XL



|                                |                                |                                  |                               |                                      |                                |                               |
|--------------------------------|--------------------------------|----------------------------------|-------------------------------|--------------------------------------|--------------------------------|-------------------------------|
| <b>QD 0801</b><br>Navy / White | <b>QD 0802</b><br>Black / Grey | <b>QD 0804</b><br>Yellow / Black | <b>QD 0805</b><br>Red / Black | <b>QD 0813</b><br>Lime Green / White | <b>QD 0831</b><br>White / Navy | <b>QD 0835</b><br>White / Red |
|--------------------------------|--------------------------------|----------------------------------|-------------------------------|--------------------------------------|--------------------------------|-------------------------------|

# QD 01

• Eco-Friendly Dyed • Unisex • Cool Fit  
60% Cotton - 40% Microfibre | Weight: 200g/m<sup>2</sup>  
Sizes: XL - 3XL



**QD 0100**  
White

# QD 07

• Eco-Friendly Dyed • Unisex • Cool Fit  
100% Microfibre | Weight: 160g/m<sup>2</sup>  
Sizes: 2XS - 3XL



|                                      |                                      |                                      |
|--------------------------------------|--------------------------------------|--------------------------------------|
| <b>QD 0700</b><br>White / Light Blue | <b>QD 0710</b><br>Light Blue / White | <b>QD 0712</b><br>Light Grey / White |
|--------------------------------------|--------------------------------------|--------------------------------------|





# HC 14

• Eco-Friendly Dyed • Unisex  
60% Cotton - 40% Polyester | Weight: 220 - 230g/m<sup>2</sup> | Sizes: XS - 3XL



**HC 1400**  
White / Royal / Magenta



**HC 1402**  
Black / White / Red



**HC 1405**  
Red / White / Black



**HC 1408**  
Royal / White / Orange



**HC 1428**  
Sea Blue / White / Royal

# HC 13

• Eco-Friendly Dyed • Unisex  
60% Cotton - 40% Polyester | Weight: 220 - 230g/m<sup>2</sup> | Sizes: XS - 3XL



**HC 1302**  
Black / Grey



**HC 1305**  
Red / White



**HC 1328**  
Sea Blue / Neon Orange



**HC 1329**  
Peach / White

# HC 08

• Eco-Friendly Dyed • Unisex  
60% Cotton - 40% Polyester | Weight: 220 - 230g/m<sup>2</sup> | Sizes: XS - 3XL



**HC 0800**  
White ( P / Red )



**HC 0801**  
Navy ( P / White )



**HC 0802**  
Black ( P / Red )



**HC 0804**  
Light Yellow ( P / Black )



**HC 0805**  
Red ( P / Black )



**HC 0807**  
Orange ( P / Black )



**HC 0813**  
Lime Green ( P / White )

# HC 06

• Eco-Friendly Dyed • Unisex  
60% Cotton - 40% Polyester  
Weight: 220 - 230g/m<sup>2</sup> | Sizes: XS - 3XL



**HC 0602**  
Black / Lime Green



**HC 0605**  
Red / Black



**HC 0607**  
Orange / Black



**HC 0400**  
White  
( P / Navy )



**HC 0401**  
Navy  
( P / Green )



**HC 0402**  
Black  
( P / Orange )



**HC 0404**  
Yellow  
( P / Navy )



**HC 0407**  
Orange  
( P / Black )

# HC 04

• Eco-Friendly Dyed • Unisex  
60% Cotton - 40% Polyester  
Weight: 220 - 230g/m<sup>2</sup> | Sizes: XS - 3XL

# HC 07

• Eco-Friendly Dyed • Unisex  
60% Cotton - 40% Microfibre  
Weight: 220 - 230g/m<sup>2</sup> | Sizes: XS - 3XL



**HC 0700**  
White /  
Lime Green



**HC 0701**  
Navy /  
Lime Green



**HC 0710**  
Light Blue /  
White



**HC 0713**  
Lime Green /  
White



**HC 6102**  
Black



**HC 6108**  
Royal



**HC 6113**  
Lime Green



**HC 6116**  
Golden Yellow

# HC 61

• Eco-Friendly Dyed • Unisex  
35% Cotton - 65% Microfibre  
Weight: 180g/m<sup>2</sup> | Sizes: XS - 3XL

# HC 03

• Eco-Friendly Dyed • Unisex  
60% Cotton - 40% Polyester | Weight: 220 - 230g/m<sup>2</sup> | Sizes: XS - 3XL



**HC 0300**  
White  
( T / Navy )



**HC 0302**  
Black  
( T / Orange )



**HC 0304**  
Yellow  
( T / Navy )



**HC 0305**  
Red  
( T / Navy )



**HC 0306**  
Maroon  
( T / Navy )



**HC 0308**  
Royal  
( T / Black )



**HC 0309**  
Ash Grey  
( T / Navy )



**HC 0313**  
Lime Green  
( T / Navy )



**HC 0315**  
Forest Green  
( T / Orange )



# HC 02

• Eco-Friendly Dyed • Unisex  
60% Cotton - 40% Polyester | Weight: 220 - 230g/m<sup>2</sup> | Sizes: XS - 3XL



**HC 0200**  
White / Navy



**HC 0201**  
Navy / Red



**HC 0202**  
Black / Red



**HC 0203**  
Beige / Navy



**HC 0204**  
Yellow / Navy

# CI 09

• Eco-Friendly Dyed • Unisex  
60% Cotton - 40% Polyester | Weight: 210g/m<sup>2</sup> | Sizes: XS - 3XL



**CI 0900**  
White / Sea Blue  
( P / Black )



**CI 0901**  
Navy / Light Blue  
( P / White )



**CI 0902**  
Black / Red  
( P / White )



**CI 0905**  
Red / White  
( P / Black )



**CI 0928**  
Sea Blue / White  
( P / Black )



**CI 0929**  
Peach / White  
( P / Black )

# CI 08

• Eco-Friendly Dyed • Unisex  
60% Cotton - 40% Polyester | Weight: 210g/m<sup>2</sup> | Sizes: 2XS - 3XL



**CI 0804**  
Yellow / Black



**CI 0802**  
Black / Red



**CI 0805**  
Red / White



**CI 0807**  
Orange / White



**CI 0813**  
Lime Green / Black



**CI 0828**  
Sea Blue / White

# CI 06

• Eco-Friendly Dyed • Unisex  
60% Cotton - 40% Polyester | Weight: 210g/m<sup>2</sup> | Sizes: XS - 3XL



**CI 0600**  
White / Red



**CI 0601**  
Navy / Light Blue



**CI 0602**  
Black / Lime Green



**CI 0605**  
Red / Black



**CI 0613**  
Lime Green / Black



**CI 0620**  
Light Purple / White

# CI 07

• Eco-Friendly Dyed • Female  
60% Cotton - 40% Polyester  
Weight: 210g/m<sup>2</sup> | Sizes: XL



**CI 0701**  
Navy / Light Blue



**CI 0702**  
Black / Lime Green



**CI 0500**  
White / Powder Blue



**CI 0502**  
Black / Powder Blue



**CI 0504**  
Yellow / White



**CI 0518**  
Powder Blue / White

# CI 05

• Eco-Friendly Dyed • Unisex  
60% Cotton - 40% Polyester  
Weight: 210g/m<sup>2</sup> | Sizes: XS - 3XL

# CI 04

• Eco-Friendly Dyed • Unisex  
60% Cotton - 40% Polyester | Weight: 210g/m<sup>2</sup> | Sizes: XS - 3XL



**CI 0400**  
White / Light Blue



**CI 0401**  
Navy / Light Blue



**CI 0402**  
Black / Light Grey



**CI 0407**  
Orange / White



**CI 0413**  
Lime Green / White



# CT 01

• Eco-Friendly Dyed • Unisex  
100% Cotton | Weight: 180g/m<sup>2</sup> | Sizes: XS - 3XL



CT 0100  
White



CT 0101  
Navy



CT 0102  
Black



CT 0104  
Yellow



CT 0105  
Red



CT 0106  
Maroon



CT 0107  
Orange



CT 0109  
Ash Grey



CT 0110  
Light Blue



CT 0112  
Light Grey



CT 0113  
Lime Green



CT 0114  
Pink



CT 0115  
Forest Green



CT 0120  
Light Purple



CT 0121  
Brown



CT 0126  
Magenta



CT 0128  
Sea Blue



CT 0129  
Peach



CT 0166  
Milo Green

# CT 02

• Eco-Friendly Dyed • Kid  
100% Cotton | Weight: 180g/m<sup>2</sup>  
Sizes: 28, 30, 32



CT 0200  
White



CT 0202  
Black



CT 0204  
Yellow



CT 0205  
Red



CT 0207  
Orange



CT 0208  
Royal



CT 0213  
Lime Green

# CT 03

• Eco-Friendly Dyed • Female  
100% Cotton | Weight: 180g/m<sup>2</sup>  
Sizes: S - XL



CT 0300  
White



CT 0305  
Red



CT 0314  
Pink



CT 0326  
Magenta

# CT 04

• Eco-Friendly Dyed • Unisex • Long Sleeve  
100% Cotton | Weight: 180g/m<sup>2</sup>  
Sizes: XS - 3XL



CT 0400  
White



CT 0401  
Navy



CT 0405  
Red



CT 0428  
Sea Blue

# CT 61

• Eco-Friendly Dyed • Unisex  
35% Cotton - 65% Polyester  
Weight: 140g/m<sup>2</sup> | Sizes: XS - 3XL



CT 6102  
Black



CT 6105  
Red



CT 6108  
Royal



CT 6113  
Lime Green



CT 6116  
Golden Yellow

# CT 53

• Eco-Friendly Dyed • Female  
100% Cotton | Weight: 160g/m<sup>2</sup> | Sizes: S - XL



CT 5301  
Navy



CT 5302  
Black



CT 5305  
Red



CT 5307  
Orange



CT 5308  
Royal



CT 5309  
Ash Grey  
( 98C / 2V )



CT 5313  
Lime Green



CT 5314  
Pink



CT 5326  
Magenta

# JK 01

• Eco-Friendly Dyed • Unisex  
100% Cotton  
Weight: 200g/m<sup>2</sup>  
Sizes: L - 3XL



JK 0101  
Navy



JK 0110  
Light Blue

# LP 05

• Eco-Friendly Dyed • Unisex  
100% Microfibre  
Weight: 110g/m<sup>2</sup>  
Sizes: S - M



LP 0502  
Black

# LP 06

• Eco-Friendly Dyed • Unisex  
100% Polyester  
Weight: 125g/m<sup>2</sup>  
Sizes: S - XL



LP 0602  
Black ( P / Maroon )

# LP 01

• Eco-Friendly Dyed • Unisex  
100% Cotton  
Weight: 270g/m<sup>2</sup>  
Sizes: 27" - 35", 38"



LP 0111  
Khaki



LP 0143  
Dark Grey

# LP 02

• Eco-Friendly Dyed • Unisex  
100% Polyester  
Weight: 270g/m<sup>2</sup>  
Sizes: 27" - 36", 38"



LP 0201  
Navy ( Male )



LP 0202  
Navy ( Female )

# LP 04

• Eco-Friendly Dyed • Unisex  
65% Polyester - 35% Cotton  
Weight: 270g/m<sup>2</sup>  
Sizes: 27" - 36", 38", 40"



LP 0402  
Black





# F1 36 / F1 37

• Eco-Friendly Dyed • (F1 36) Unisex / (F1 37) Female  
65% Polyester - 35% Viscose | Weight: 160g/m<sup>2</sup> | Sizes: S - 5XL



**F1 3600 / F1 3700**  
White / Blue



**F1 3602 / F1 3702**  
Black / Lime Green



**F1 3605 / F1 3705**  
Red / Milo Green



**F1 3630 / F1 3730**  
Dark Purple / Yellow



**F1 3673 / F1 3773**  
Emerald / Yellow

# F1 24 / F1 25

• Eco-Friendly Dyed • (F1 24) Unisex / (F1 25) Female  
65% Polyester - 35% Cotton | Weight: 200g/m<sup>2</sup> | Sizes: S - 3XL



**F1 2400 / F1 2500**  
White ( P / Royal )



**F1 2401 / F1 2501**  
Navy ( P / Golden Yellow )



**F1 2502**  
Black ( P / Red )



**F1 2405 / F1 2505**  
Red ( P / Black )



**F1 2407 / F1 2507**  
Orange ( P / Black )



**F1 2430 / F1 2530**  
Dark Purple ( P / White )

# F1 22 / F1 23

• Eco-Friendly Dyed • (F1 22) Unisex / (F1 23) Female  
65% Polyester - 35% Viscose | Weight: 200g/m<sup>2</sup> | Sizes: S - 5XL



**F1 2200 / F1 2300**  
White / Royal



**F1 2202 / F1 2302**  
Black / Red



**F1 2205 / F1 2305**  
Red / Black



**F1 2207 / F1 2307**  
Orange / White



**F1 2208 / F1 2308**  
Royal / Golden Yellow

# F1 20 / F1 21

• Eco-Friendly Dyed • (F1 20) Unisex / (F1 21) Female  
65% Polyester - 35% Viscose | Weight: 200g/m<sup>2</sup> | Sizes: S - 3XL



**F1 2000 / F1 2100**  
White / Sea Blue



**F1 2001 / F1 2101**  
Navy / Lime Green



**F1 2002 / F1 2102**  
Black / Golden Yellow



**F1 2005 / F1 2105**  
Red / White



**F1 2007 / F1 2107**  
Orange / White

# F1 12 / F1 13

• Eco-Friendly Dyed • (F1 12) Unisex / (F1 13) Female  
65% Polyester - 35% Viscose | Weight: 200g/m<sup>2</sup> | Sizes: S - 3XL



**F1 1200 / F1 1300**  
White / Red  
( P / Red )



**F1 1202 / F1 1302**  
Black / Orange  
( P / Orange )



**F1 1205 / F1 1305**  
Red / Black  
( P / Black )



**F1 1207 / F1 1307**  
Orange / Black  
( P / Black )



**F1 1208 / F1 1308**  
Royal / Golden Yellow  
( P / Golden Yellow )



**F1 1226 / F1 1326**  
Golden Yellow / Black  
( P / Black )



# F1 15

• Eco-Friendly Dyed • Unisex  
65% Polyester - 35% Viscose | Weight: 200g/m<sup>2</sup> | Sizes: S - 3XL



**F1 1505**  
Red / White  
( P / White )



**F1 1507**  
Orange / Black  
( P / Black )



**F1 1523**  
Green / Black  
( P / Black )



**F1 1532**  
White / Black  
( P / Black )



**F1 1542**  
Black / Orange  
( P / Orange )

# F1 14

• Eco-Friendly Dyed • Unisex  
65% Polyester - 35% Viscose  
Weight: 200g/m<sup>2</sup> | Sizes: S - 3XL



**F1 1401**  
Navy / White



**F1 1402**  
Black / Orange



**F1 1405**  
Red / Black



**F1 1407**  
Orange / Black

# F1 11

• Eco-Friendly Dyed • Unisex  
65% Polyester - 35% Viscose  
Weight: 105g/m<sup>2</sup> | Sizes: S - 3XL



**F1 1100**  
White / Black



**F1 1102**  
Black / Orange



**F1 1107**  
Orange / Black

# F1 10

• Eco-Friendly Dyed • Unisex  
65% Polyester - 35% Viscose  
Weight: 200g/m<sup>2</sup> | Sizes: S - 3XL



**F1 1000**  
White / Red  
( P / Red )



**F1 1007**  
Orange / Black  
( P / Black )



**F1 1016**  
Golden Yellow / Black  
( P / Black )



**F1 1030**  
White / Light Blue  
( P / Light Blue )



**F1 0500**  
White / Light Blue  
( P / Black )



**F1 0502**  
Black / Yellow  
( P / Orange )



**F1 0522**  
Peach / White  
( P / Black )



**F1 0523**  
Green / White  
( P / Black )

# F1 05

• Eco-Friendly Dyed • Unisex  
65% Polyester - 35% Viscose  
Weight: 200g/m<sup>2</sup> | Sizes: S - 3XL

# F1 09

• Eco-Friendly Dyed • Unisex  
65% Polyester - 35% Viscose | Weight: 200g/m<sup>2</sup> | Sizes: S - 3XL



**F1 0900**  
White / Red



**F1 0904**  
Yellow / Black



**F1 0905**  
Red / Black



**F1 0907**  
Orange / Black



**F1 0908**  
Royal / Golden Yellow

# F1 08

• Eco-Friendly Dyed • Unisex  
65% Polyester - 35% Viscose | Weight: 200g/m<sup>2</sup> | Sizes: S - 3XL



**F1 0800**  
White / Black



**F1 0801**  
Navy / Red



**F1 0802**  
Black / Orange



**F1 0805**  
Red / Black



**F1 0807**  
Orange / Black



**F1 0823**  
Green / Black



**F1 0837**  
White / Orange



# F1 07

• Eco-Friendly Dyed • Unisex  
65% Polyester - 35% Viscose | Weight: 200g/m<sup>2</sup> | Sizes: S - 3XL



**F1 0700**  
White



**F1 0701**  
Navy



**F1 0703**  
Beige



**F1 0710**  
Light Blue



**F1 0723**  
Green



**F1 0724**  
Dark Grey

# F1 06

• Eco-Friendly Dyed • Unisex  
65% Polyester - 35% Viscose | Weight: 200g/m<sup>2</sup> | Sizes: S - 3XL



**F1 0600**  
White / Navy  
( P / Navy )



**F1 0601**  
Navy / Orange  
( P / Orange )



**F1 0602**  
Black / Red  
( P / Red )



**F1 0605**  
Red / Black  
( P / Black )



**F1 0607**  
Orange / Black  
( P / Black )



**F1 0642**  
Black / Orange  
( P / Orange )

# F1 04

• Eco-Friendly Dyed • Unisex  
65% Polyester - 35% Viscose | Weight: 200g/m<sup>2</sup> | Sizes: S - 5XL



**F1 0401**  
Navy / White  
( P / Green )



**F1 0405**  
Red / Black  
( P / White )



**F1 0407**  
Orange / White  
( P / Black )



**F1 0410**  
Light Blue / White  
( P / Black )



**F1 0423**  
Green / White  
( P / Green )

# F1 03

• Eco-Friendly Dyed • Unisex  
65% Polyester - 35% Viscose | Weight: 200g/m<sup>2</sup> | Sizes: S - 3XL



**F1 0301**  
Navy / Red



**F1 0302**  
Black / Red



**F1 0305**  
Red / Navy



**F1 0307**  
Orange / Black



**F1 0310**  
Light Blue / Navy



**F1 0323**  
Green / Navy

# SH 01

• Eco-Friendly Dyed • Unisex  
65% Polyester - 35% Cotton | Weight: 120g/m<sup>2</sup> | Sizes: S - 3XL



**SH 0100**  
White / Black



**SH 0102**  
Black / Light Grey



**SH 0110**  
Light Blue / White



**SH 0112**  
Light Grey / White



# CP 22

• Eco-Friendly Dyed  
• Snapback Cap • 6-Panel  
100% Cotton



**CP 2200**  
White



**CP 2205**  
Red



**CP 2224**  
Dark Grey

# CP 20

• Eco-Friendly Dyed  
• Baseball Cap • 6-Panel  
100% Cotton



**CP 2000**  
White / Black



**CP 2005**  
Red / White



**CP 2028**  
Sea Blue / White

# BG 03

Weight: 70g  
Dimensions  
: 38cm x 31cm



**BG 0304**  
Yellow

# KW 01

• Eco-Friendly Dyed • Unisex  
65% Polyester - 35% Cotton  
Weight: 250g/m<sup>2</sup>  
Sizes: S - 3XL



**KW 0100**  
White

# LY 01

• Eco-Friendly Dyed • Female  
95% Cotton - 5% Lycra  
Weight: 210g/m<sup>2</sup>  
Sizes: S - XL



**LY 0105**  
Red

# VT 01

• Eco-Friendly Dyed • Unisex  
65% Polyester - 35% Viscose  
Sizes: M - XL



**VT 0111**  
Khaki

# WR 02

• Eco-Friendly Dyed • Unisex  
100% Microfibre  
Sizes: 2XL - 3XL



**WR 0211**  
Khaki

# WB 03

• Eco-Friendly Dyed • Unisex  
100% Polyester | Sizes: XS - 3XL



**WB 0300**  
White / Blue



**WB 0301**  
Navy / White



**WB 0302**  
Black / Red



**WB 0310**  
Light Blue / White

# WB 02

• Eco-Friendly Dyed • Unisex  
100% Polyester | Weight: 125g/m<sup>2</sup> | Sizes: XS - 3XL



**WB 0201**  
Navy / Khaki



**WB 0202**  
Black



**WB 0206**  
Black / Maroon



**WB 0207**  
Navy / Orange



**WB 0223**  
Black / Green



# DF 69

• Eco-Friendly Dyed • Unisex • Cool Fit  
100% Polyester | Weight: 150g/m<sup>2</sup> | Sizes: XS - 3XL



**DF 6905**  
Red / Black



**DF 6913**  
Lime Green / Black



**DF 6928**  
Sea Blue / Black



**DF 6930**  
Purple / Black



**DF 6942**  
Black / Orange



**DF 6944**  
Black / Magenta

# DF 68

• Eco-Friendly Dyed • Unisex • Cool Fit  
100% Polyester | Weight: 150g/m<sup>2</sup> | Sizes: XS - 3XL



**DF 6807**  
Orange / Black  
( P / Black )



**DF 6813**  
Lime Green / Black  
( P / Black )



**DF 6844**  
Black / Magenta  
( P / Magenta )



**DF 6864**  
Boysenberry / Black  
( P / Black )

# DF 67

• Eco-Friendly Dyed • Unisex • Cool Fit  
100% Polyester | Weight: 140g/m<sup>2</sup> | Sizes: XS - 3XL



**DF 6700**  
White / Black  
( P / Magenta )



**DF 6702**  
Black / White  
( P / Red )



**DF 6705**  
Red / White  
( P / Black )



**DF 6707**  
Orange / Black  
( P / White )



**DF 6728**  
Sea Blue / Black  
( P / White )

# DF 66

• Eco-Friendly Dyed • Unisex • Cool Fit  
100% Polyester | Weight: 140g/m<sup>2</sup> | Sizes: XS - 3XL



**DF 6600**  
White / Red



**DF 6602**  
Black / Royal Blue



**DF 6605**  
Red / White



**DF 6613**  
Lime Green / Dark Grey



**DF 6630**  
Purple / White



**DF 6661**  
Firebrick / Dark Grey

# DF 65

• Eco-Friendly Dyed • Unisex • Cool Fit  
100% Polyester | Weight: 140g/m<sup>2</sup> | Sizes: XS - 3XL



**DF 6500**  
White / Sea Blue  
( P / Sea Blue )



**DF 6502**  
Black / Lime Green  
( P / Lime Green )



**DF 6505**  
Red / Black  
( P / Black )



**DF 6507**  
Orange / Black  
( P / Black )



**DF 6508**  
Royal Blue / White  
( P / White )



**DF 6513**  
Lime Green / Yellow  
( P / Yellow )

# DF 64

• Eco-Friendly Dyed • Unisex • Cool Fit  
100% Polyester | Weight: 140g/m<sup>2</sup> | Sizes: XS - 3XL



**DF 6400**  
White / Red



**DF 6402**  
Black / Magenta



**DF 6413**  
Lime Green / Black



**DF 6428**  
Sea Blue / White



**DF 6464**  
Boysenberry / White





# DF 63

• Eco-Friendly Dyed • Unisex • Cool Fit  
100% Polyester | Weight: 140g/m<sup>2</sup> | Sizes: XS - 3XL



**DF 6300**  
White / Dark Grey



**DF 6305**  
Red / White



**DF 6310**  
Light Blue / Navy



**DF 6317**  
Turquoise / Navy

# DF 62

• Eco-Friendly Dyed • Unisex • Cool Fit  
100% Polyester | Weight: 140g/m<sup>2</sup> | Sizes: XS - 3XL



**DF 6200**  
White / Royal Blue



**DF 6202**  
Black / Red



**DF 6228**  
Sea Blue / White

# DF 61

• Eco-Friendly Dyed • Unisex • Cool Fit  
100% Polyester | Weight: 140g/m<sup>2</sup> | Sizes: XS - 3XL



**DF 6100**  
White / Sea Blue



**DF 6122**  
Light Orange / White



**DF 6124**  
Dark Grey / White

# DF 60

• Eco-Friendly Dyed • Unisex • Cool Fit  
100% Polyester | Weight: 140g/m<sup>2</sup> | Sizes: XS - 3XL



**DF 6000**  
White / Sea Blue  
( P / Black )



**DF 6005**  
Red / Black  
( P / White )



**DF 6013**  
Lime Green / White  
( P / Black )



**DF 6022**  
Light Orange / White  
( P / Black )



**DF 6062**  
Slate Blue / White  
( P / Sea Blue )

# RN 40

• Eco-Friendly Dyed • Unisex  
65% Polyester - 35% Cotton | Weight: 160g/m<sup>2</sup>(Colour) - 190g/m<sup>2</sup>(White) | Sizes: XS - 3XL



**RN 4005**  
Red / White



**RN 4013**  
Lime Green / White



**RN 4026**  
Magenta / White



**RN 4028**  
Sea Blue / White



**RN 4030**  
Dark Purple / White

# RN 01

• Eco-Friendly Dyed • Unisex  
65% Polyester - 35% Cotton | Weight: 140g/m<sup>2</sup>(Colour) - 160g/m<sup>2</sup>(White) | Sizes: XS - 3XL



**RN 0100**  
White



**RN 0101**  
Navy



**RN 0102**  
Black



**RN 0104**  
Yellow



**RN 0105**  
Red



**RN 0107**  
Orange



**RN 0113**  
Lime Green



# BK 01

• Eco-Friendly Dyed • Unisex  
65% Polyester - 35% Cotton | Weight: 200g/m<sup>2</sup> | Sizes: XS - 3XL



**BK 0101**  
Navy



**BK 0102**  
Black



**BK 0104**  
Yellow



**BK 0105**  
Red



**BK 0108**  
Royal Blue



**BK 0113**  
Lime Green

# PT 01

• Eco-Friendly Dyed • Unisex  
65% Polyester - 35% Cotton | Weight: 175g/m<sup>2</sup>(Colour) - 190g/m<sup>2</sup>(White) | Sizes: XS - 3XL



**PT 0100**  
White / Navy



**PT 0102**  
Black / Orange



**PT 0105**  
Red / Black

# LC 10

• Eco-Friendly Dyed • Unisex  
60% Cotton - 40% Polyester | Weight: 230g/m<sup>2</sup> | Sizes: XS - 3XL



**LC 1000**  
White / Sea Blue



**LC 1002**  
Black / Red



**LC 1005**  
Red / Black



**LC 1006**  
Maroon / Grey



**LC 1028**  
Sea Blue / White



**LC 1029**  
Peach / White



**LC 1030**  
Dark Purple / White

# LC 11

• Eco-Friendly Dyed • Unisex  
60% Cotton - 40% Polyester | Weight: 230g/m<sup>2</sup> | Sizes: XS - 3XL



**LC 1100**  
White / Dark Purple



**LC 1105**  
Red / White



**LC 1107**  
Orange / Navy



**LC 1108**  
Royal Blue / Black



**LC 1126**  
Magenta / White



**LC 1129**  
Peach / Ash Grey

# LC 12

• Eco-Friendly Dyed • Unisex  
60% Cotton - 40% Polyester | Weight: 230g/m<sup>2</sup> | Sizes: XS - 3XL



**LC 1201**  
Navy / Lime Green



**LC 1212**  
Ash Grey / Black



**LC 1213**  
Lime Green / Navy



**LC 1216**  
Golden Yellow / Black



**LC 1230**  
Dark Purple / White



**LC 1265**  
Raspberry / White

# LC 13

• Eco-Friendly Dyed • Unisex  
60% Cotton - 40% Polyester | Weight: 230g/m<sup>2</sup> | Sizes: XS - 3XL



**LC 1302**  
Black / Magenta



**LC 1305**  
Red / White



**LC 1308**  
Royal Blue / White



**LC 1328**  
Sea Blue / White



**LC 1361**  
Firebrick / White

# FOR WHILE STOCK LASTS ITEM



SIZE MEASUREMENT

QD01, QD09, QD11, QD12, QD22 to QD24, QD35, QD38, QD39, QD44, QD45,  
CT01, CT61, HC02 to HC04, HC06 to HC08, HC61, C104 to C106, C109,  
BK01, DF60 to DF64, DF66, DF67, DF69, LC10 to LC13, PT01

QD07, QD08, QD10, QD13, QD14,  
QD19, QD26, QD28, QD29, QD32,  
C108

## Round Neck & Collared

| SIZE | SHOULDER | CHEST | SLEEVE | LENGTH |
|------|----------|-------|--------|--------|
| 2XS  | 15"      | 34"   | 7"     | 25"    |
| XS   | 16"      | 36"   | 7.5"   | 26"    |
| S    | 17"      | 38"   | 8"     | 27"    |
| M    | 18"      | 40"   | 8.5"   | 28"    |
| L    | 19"      | 42"   | 9"     | 29"    |
| XL   | 20"      | 44"   | 9.5"   | 30"    |
| 2XL  | 21"      | 46"   | 10"    | 31"    |
| 3XL  | 22"      | 48"   | 10.5"  | 32"    |

## Round Neck & Collared

| SIZE | CHEST | SLEEVE | LENGTH |
|------|-------|--------|--------|
| 2XS  | 34"   | 12"    | 25"    |
| XS   | 36"   | 12"    | 26"    |
| S    | 38"   | 13"    | 27"    |
| M    | 40"   | 13.5"  | 28"    |
| L    | 42"   | 14.5"  | 29"    |
| XL   | 44"   | 15.5"  | 30"    |
| 2XL  | 46"   | 16"    | 31"    |
| 3XL  | 48"   | 17"    | 32"    |

HC13, HC14

## Collared

| SIZE | SHOULDER | CHEST | SLEEVE | LENGTH |
|------|----------|-------|--------|--------|
| XS   | 15"      | 36"   | 7.5"   | 25"    |
| S    | 16"      | 38"   | 8"     | 26"    |
| M    | 17"      | 40"   | 8.5"   | 27"    |
| L    | 18"      | 42"   | 9"     | 28"    |
| XL   | 19"      | 44"   | 9.5"   | 29"    |
| 2XL  | 20"      | 46"   | 10"    | 30"    |
| 3XL  | 21"      | 48"   | 10.5"  | 31"    |

DF65, DF68, RN01, RN40

## Round Neck & V-neck

| SIZE | SHOULDER | CHEST | SLEEVE | LENGTH |
|------|----------|-------|--------|--------|
| XS   | 16"      | 36"   | 7.5"   | 24"    |
| S    | 17"      | 38"   | 8"     | 26"    |
| M    | 18"      | 40"   | 8.5"   | 28"    |
| L    | 19"      | 42"   | 9"     | 28.5"  |
| XL   | 20"      | 44"   | 9.5"   | 29"    |
| 2XL  | 21"      | 46"   | 10"    | 30"    |
| 3XL  | 22"      | 48"   | 10.5"  | 30.5"  |

SH01

## Long Sleeve Shirt

| SIZE | SHOULDER | CHEST | SLEEVE | LENGTH |
|------|----------|-------|--------|--------|
| S    | 41.5cm   | 98cm  | 59.5cm | 76cm   |
| M    | 43.5cm   | 103cm | 60.5cm | 77cm   |
| L    | 45.5cm   | 108cm | 61.5cm | 78cm   |
| XL   | 47.5cm   | 113cm | 62.5cm | 79cm   |
| 2XL  | 49.5cm   | 118cm | 62.5cm | 80cm   |
| 3XL  | 51.5cm   | 123cm | 63.5cm | 81cm   |

F1 Uniform

## Unisex

| SIZE | SHOULDER | CHEST | SLEEVE | LENGTH |
|------|----------|-------|--------|--------|
| S    | 17"      | 40"   | 9.5"   | 28"    |
| M    | 18"      | 42"   | 9.5"   | 28.5"  |
| L    | 19"      | 44"   | 10"    | 29.5"  |
| XL   | 20"      | 46"   | 10.5"  | 30.5"  |
| 2XL  | 21"      | 48"   | 10.5"  | 31"    |
| 3XL  | 22"      | 50"   | 10.5"  | 31.5"  |
| 4XL  | 23"      | 52"   | 11"    | 31.5"  |
| 5XL  | 23"      | 54"   | 11"    | 32"    |

F1 Uniform

## Female

| SIZE | SHOULDER | CHEST | SLEEVE | LENGTH |
|------|----------|-------|--------|--------|
| S    | 15"      | 36"   | 13.5"  | 25.5"  |
| M    | 15.5"    | 38"   | 14"    | 26.5"  |
| L    | 16"      | 40"   | 14"    | 27.5"  |
| XL   | 16.5"    | 42"   | 14.5"  | 29"    |
| 2XL  | 17"      | 44"   | 14.5"  | 29.5"  |
| 3XL  | 17.5"    | 46"   | 15"    | 29.5"  |
| 4XL  | 18"      | 48"   | 15"    | 30"    |
| 5XL  | 18.5"    | 50"   | 15.5"  | 30"    |

WB02, WB03, WR02

## Windbreaker & Reversible Windbreaker

| SIZE | SHOULDER | CHEST | SLEEVE | LENGTH |
|------|----------|-------|--------|--------|
| XS   | 46.5cm   | 118cm | 56.5cm | 64cm   |
| S    | 48cm     | 122cm | 58cm   | 66cm   |
| M    | 49.5cm   | 126cm | 59.5cm | 68cm   |
| L    | 51cm     | 132cm | 61cm   | 71cm   |
| XL   | 52.5cm   | 138cm | 62.5cm | 73cm   |
| 2XL  | 54cm     | 142cm | 64cm   | 76cm   |
| 3XL  | 55.5cm   | 146cm | 65cm   | 79cm   |

QD17, QD20, CT03, CT53, C107

## Female

| SIZE | SHOULDER | CHEST | SLEEVE | LENGTH |
|------|----------|-------|--------|--------|
| S    | 13"      | 32"   | 6"     | 22.5"  |
| M    | 14"      | 34"   | 6.5"   | 23.5"  |
| L    | 15"      | 36"   | 6.5"   | 24.5"  |
| XL   | 16"      | 38"   | 7"     | 25.5"  |

CT02

## Kids

| SIZE | SHOULDER | CHEST | SLEEVE | LENGTH |
|------|----------|-------|--------|--------|
| 28   | 12.5"    | 29"   | 5.5"   | 18.5"  |
| 30   | 13"      | 31"   | 6"     | 20"    |
| 32   | 13.5"    | 33"   | 6.5"   | 21.5"  |

CT04

## Long Sleeve

| SIZE | SHOULDER | CHEST | SLEEVE | LENGTH |
|------|----------|-------|--------|--------|
| XS   | 16"      | 36"   | 20"    | 26"    |
| S    | 17"      | 38"   | 21"    | 27"    |
| M    | 18"      | 40"   | 22"    | 28"    |
| L    | 19"      | 42"   | 23"    | 29"    |
| XL   | 20"      | 44"   | 23.5"  | 30"    |
| 2XL  | 21"      | 46"   | 24"    | 31"    |
| 3XL  | 22"      | 48"   | 24"    | 32"    |

JK01

## Jacket

| SIZE | SHOULDER | CHEST   | SLEEVE | LENGTH |
|------|----------|---------|--------|--------|
| M    | 46cm     | 109.5cm | 57.5cm | 69.5cm |
| L    | 48cm     | 114.5cm | 59.5cm | 71.5cm |
| XL   | 50cm     | 119.5cm | 61.5cm | 73.5cm |
| 2XL  | 52cm     | 124.5cm | 63.5cm | 75.5cm |
| 3XL  | 54cm     | 130cm   | 65.5cm | 77.5cm |

LP05, LP06

## Long Pants

| SIZE | HIP   | LENGTH |
|------|-------|--------|
| S    | 108cm | 100cm  |
| M    | 112cm | 102cm  |
| L    | 116cm | 104cm  |
| XL   | 120cm | 106cm  |

- Due to printing process and photographic lighting sources, colours may vary 5-10% from the actual product.

- Sizes may vary +/- 5% from the actual product.  
- Sizes may vary within the same product series.





# COLOUR CHART

\* Actual colours may vary depending on fabric and dyeing.



00  
White

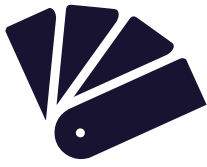

01  
Navy

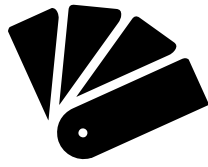

02  
Black

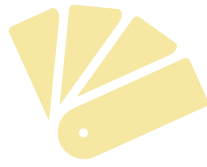

03  
Beige

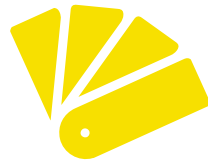

04  
Yellow



05  
Red

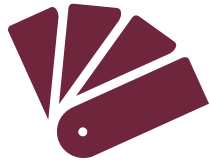

06  
Maroon



07  
Orange

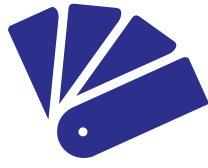

08  
Royal



09 / 12  
Ash Grey

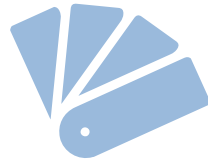

10  
Light Blue



11  
Khaki

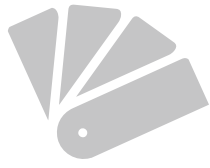

12  
Light Grey



13  
Lime Green

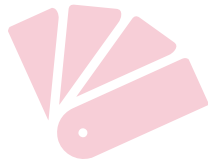

14  
Pink



15  
Forest Green



16  
Golden Yellow



17  
Turquoise

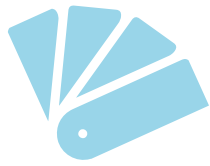

18  
Powder Blue

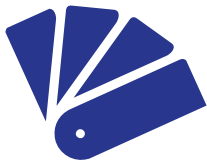

19  
Blue

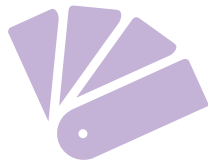

20  
Light Purple

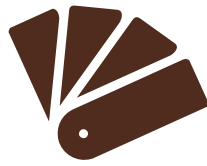

21  
Brown



22  
Light Orange



23  
Green

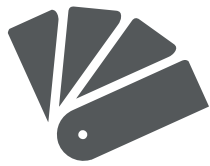

24  
Dark Grey



25  
Light Green

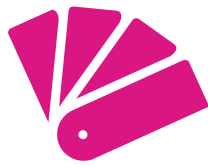

26  
Magenta



28  
Sea Blue



29  
Peach



30  
Dark Purple



45  
Teal



46  
Mustard Yellow

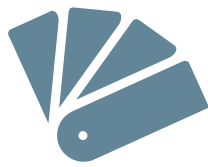

47  
Air Force Blue



48  
Denim Blue



49  
Light Salmon

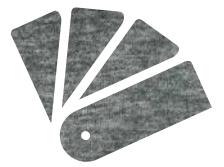

50  
Grey Melange

# COLOUR CHART

\* Actual colours may vary depending on fabric and dyeing.



**53**  
Olive

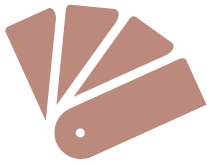

**54**  
Rose Dawn

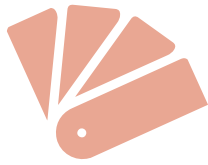

**55**  
Coral Pink



**57**  
Deep Lake  
Melange



**58**  
Dark Blue  
Melange

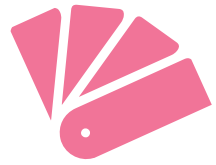

**59**  
Neon Pink

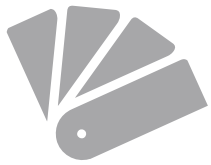

**60**  
Grey



**61**  
Firebrick



**62**  
Slate Blue

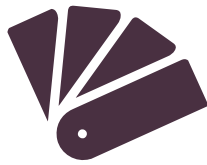

**64**  
Boysenberry

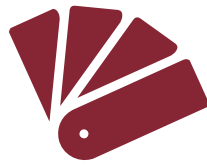

**65**  
Raspberry



**66**  
Milo Green



**68**  
Gold



**69**  
Neon Yellow

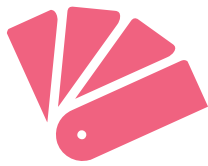

**70**  
Neon Peach

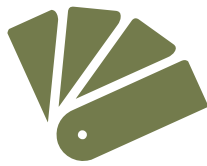

**72**  
Army Green



**73**  
Emerald



**74**  
Orange Pro

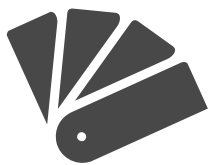

**75**  
Charcoal



**76**  
Dark Grey  
Melange

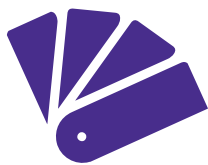

**77**  
Violet



**78**  
Navy Pro



**79**  
Blue Melange

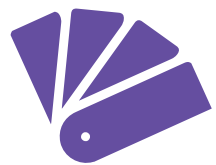

**80**  
Ultra Violet

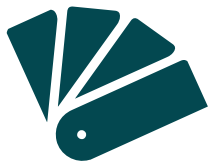

**81**  
Midnight Green



**82**  
Neon Orange



**83**  
Tiffany Blue



**84**  
Sand



**85**  
Autumn

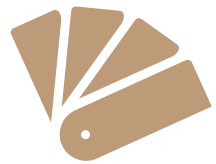

**85**  
Caramel



**87**  
Neon Green



**88**  
Mint

# PRODUCT INDEX

| PRODUCTS       | CATEGORY  | PAGE      |
|----------------|---|-----------|
| <b>AP</b>      | <b>Apron</b>                                    |           |
| AP03           | Apron   | 161       |
| AP04           | Apron   | 161       |
| <b>CI</b>      | <b>Cotton Interlock</b>                         |           |
| CI10           | Polo Shirts (S/S)                               | 108       |
| CI11           | Polo Shirts (S/S)                               | 107       |
| CI13           | Polo Shirts (S/S)                               | 106       |
| <b>CJ / EJ</b> | <b>Corporate Jacket</b>                         |           |
| CJ01           | Jackets (L/S Full Zip)                          | 148       |
| EJ02           | Jackets (L/S Full Zip)                          | 147       |
| EJ03           | Bomber Jackets (L/S Full Zip)                   | 146       |
| <b>CP / FH</b> | <b>Cap / Fisherman Hat</b>                      |           |
| CP01           | Baseball Caps (Cotton)                          | 164       |
| CP03           | Baseball Caps (Cotton)                          | 164       |
| CP04           | Baseball Caps (Cotton)                          | 165       |
| CP05           | Baseball Caps (Polyester)                       | 165       |
| CP09           | Baseball Caps (Polyester)                       | 166       |
| CP12           | Baseball Caps (Cotton)                          | 166       |
| CP13           | Baseball Caps (Polyester)                       | 167       |
| CP14           | Baseball Caps (Cotton)                          | 167       |
| CP17           | Baseball Caps (Cotton)                          | 168       |
| CP18           | Baseball Caps (Polyester)                       | 168       |
| CP19           | Baseball Caps (Cotton)                          | 169       |
| CP21           | Military Caps (Cotton)                          | 169       |
| CP23           | Snapback Caps (Cotton)                          | 170       |
| CP24 (K)       | Baseball Caps (Cotton)                          | 170       |
| CP25           | Snapback Caps (Cotton)                          | 171       |
| CP26           | Trucker Caps (Cotton)                           | 171       |
| FH01           | Fisherman Hat (Cotton)                          | 172       |
| <b>CT</b>      | <b>100% Cotton</b>                              |           |
| CT51           | Round Neck T-Shirts (S/S, 160gsm)               | 70 - 71   |
| CT52 (K)       | Round Neck T-Shirts (S/S, 160gsm)               | 73        |
| CT54           | Round Neck T-Shirts (L/S, 160gsm)               | 72        |
| CT55           | Round Neck Raglan T-Shirts (S/S, 160gsm)        | 78        |
| CT56           | Round Neck Raglan T-Shirts (3/4 Sleeve, 160gsm) | 79        |
| CT60           | Round Neck T-Shirts (S/S, 180gsm)               | 74 - 75   |
| CT71           | Round Neck T-Shirts (S/S, 200gsm)               | 76 - 77   |
| <b>F1</b>      | <b>Executive Jacket</b>                         |           |
| F116           | Shirts (S/S)                                    | 144 - 145 |
| F117 (F)       | Shirts (3/4 Sleeve)                             | 144 - 145 |
| F118           | Shirts (S/S)                                    | 142 - 143 |
| F119 (F)       | Shirts (3/4 Sleeve)                             | 142 - 143 |
| F126           | Shirts (S/S)                                    | 140 - 141 |
| F127 (F)       | Shirts (3/4 Sleeve)                             | 140 - 141 |
| F128           | Shirts (S/S)                                    | 138 - 139 |
| F129 (F)       | Shirts (3/4 Sleeve)                             | 138 - 139 |
| F130           | Shirts (S/S)                                    | 136 - 137 |
| F131 (F)       | Shirts (3/4 Sleeve)                             | 136 - 137 |
| F132           | Shirts (S/S)                                    | 134 - 135 |
| F133 (F)       | Shirts (3/4 Sleeve)                             | 134 - 135 |
| F134           | Shirts (S/S)                                    | 132 - 133 |
| F135 (F)       | Shirts (3/4 Sleeve)                             | 132 - 133 |
| F140           | Shirts (S/S)                                    | 130 - 131 |
| F141 (F)       | Shirts (L/S)                                    | 130 - 131 |
| F142           | Shirts (S/S)                                    | 128 - 129 |
| F143 (F)       | Shirts (L/S)                                    | 128 - 129 |
| F144           | Shirts (S/S)                                    | 126 - 127 |
| F145 (F)       | Shirts (3/4 Sleeve)                             | 126 - 127 |
| F146           | Shirts (S/S)                                    | 124 - 125 |
| F147 (F)       | Shirts (Muslimah, L/S)                          | 124 - 125 |
| F148           | Shirts (S/S)                                    | 122 - 123 |
| F149 (F)       | Shirts (L/S)                                    | 122 - 123 |
| <b>HC</b>      | <b>Honey Comb</b>                               |           |
| HC01           | Polo Shirts (S/S)                               | 84 - 85   |
| HC05 (F)       | Polo Shirts (S/S)                               | 87        |
| HC09           | Polo Shirts (L/S)                               | 86        |
| HC10           | Polo Shirts (S/S)                               | 103       |
| HC11           | Polo Shirts (S/S)                               | 102       |
| HC12           | Polo Shirts (S/S)                               | 104       |
| HC15           | Polo Shirts (S/S with Hidden Pocket)            | 101       |
| HC16           | Polo Shirts (S/S)                               | 100       |
| HC20           | Polo Shirts (S/S)                               | 99        |
| HC21           | Stand Collar Shirt (S/S)                        | 98        |
| HC22           | Polo Shirts (S/S)                               | 97        |
| HC23           | Stand Collar Shirts (S/S)                       | 96        |
| HC24           | Polo Shirts (S/S)                               | 94 - 95   |
| HC25           | Polo Shirts (S/S)                               | 93        |
| HC26           | Polo Shirts (S/S)                               | 92        |
| HC27           | Polo Shirts (S/S)                               | 91        |
| HC28           | Polo Shirts (S/S)                               | 90        |
| HC29           | Polo Shirts (S/S)                               | 88 - 89   |

K = KID, F = FEMALE  
S/S = SHORT SLEEVE, L/S = LONG SLEEVE

| PRODUCTS  | CATEGORY                               | PAGE    |
|-----------|--|---------|
| <b>HZ</b> | <b>Horizon</b>                         |         |
| HZ01      | Polo Shirts (S/S)                      | 109     |
| <b>JK</b> | <b>Jacket</b>                          |         |
| JK02      | Jackets (L/S with Reflective Tape)     | 162     |
| <b>LP</b> | <b>Long Pant</b>                       |         |
| LP01      | Pants (Long, Cotton)                   | 162     |
| <b>OT</b> | <b>Oversized</b>                       |         |
| OT01      | Oversized Tee (S/S)                    | 80 - 81 |
| <b>OV</b> | <b>Coverall</b>                        |         |
| OV02      | Coverall (with Reflective Tape)        | 163     |
| <b>QD</b> | <b>Quick Dry</b>                       |         |
| QD04      | Round Neck T-Shirts (S/S)              | 10 - 11 |
| QD06      | Polo Shirts (S/S)                      | 16 - 17 |
| QD15 (F)  | Round Neck T-Shirts (S/S)              | 14      |
| QD16 (F)  | Polo Shirts (S/S)                      | 20      |
| QD18      | Zip Neck Shirts (S/S)                  | 66      |
| QD21 (F)  | Zip Neck Shirts (S/S)                  | 67      |
| QD25      | Polo Shirts (S/S)                      | 65      |
| QD30      | Zip Neck Shirts (S/S)                  | 64      |
| QD31      | Polo Shirts (S/S, Sublimation)         | 63      |
| QD33      | Polo Shirts (S/S)                      | 62      |
| QD34      | Polo Shirts (S/S)                      | 59      |
| QD36      | Round Neck Raglan T-Shirts (S/S)       | 60 - 61 |
| QD37      | Polo Shirts (S/S, Sublimation)         | 58      |
| QD43      | Round Neck T-Shirts (S/S, Sublimation) | 57      |
| QD46      | Round Neck T-Shirts (S/S, Sublimation) | 56      |
| QD47      | Polo Shirts (S/S, Sublimation)         | 55      |
| QD48      | Round Neck Raglan T-Shirts (S/S)       | 53      |
| QD49      | Round Neck Raglan T-Shirts (L/S)       | 52      |
| QD50      | Round Neck T-Shirts (S/S)              | 51      |
| QD51      | Round Neck T-Shirts (L/S)              | 50      |
| QD52      | V-Neck T-Shirts (S/S)                  | 54      |
| QD53      | Polo Shirts (S/S)                      | 48 - 49 |
| QD54      | Round Neck T-Shirts (L/S)              | 12 - 13 |
| QD55      | Round Neck T-Shirts (S/S, Sublimation) | 47      |
| QD56      | Round Neck T-Shirts (S/S)              | 21      |
| QD57      | Round Neck T-Shirts (S/S)              | 46      |
| QD58      | Polo Shirts (S/S)                      | 45      |
| QD59      | Round Neck T-Shirts (L/S)              | 44      |
| QD60      | Polo Shirts (S/S)                      | 43      |
| QD61      | Polo Shirts (S/S)                      | 42      |
| QD62      | Round Neck T-Shirts (S/S, Sublimation) | 41      |
| QD63      | Polo Shirts (S/S, Sublimation)         | 40      |
| QD64      | Polo Shirts (S/S)                      | 39      |
| QD65      | Polo Shirts (S/S)                      | 38      |
| QD66      | Round Neck T-Shirts (S/S)              | 37      |
| QD67      | Polo Shirts (L/S)                      | 18 - 19 |
| QD68 (K)  | Round Neck T-Shirts (S/S)              | 15      |
| QD69      | Polo Shirts (S/S)                      | 36      |
| QD70      | Round Neck T-Shirts (S/S, Sublimation) | 35      |
| QD71      | Polo Shirts (S/S, Sublimation)         | 34      |
| QD72      | Round Neck T-Shirts (S/S)              | 22      |
| QD73      | Round Neck Tank Top (Sleeveless)       | 23      |
| QD74      | Polo Shirts (S/S)                      | 24 - 25 |
| QD75      | Round Neck T-Shirts (S/S, Sublimation) | 33      |
| QD76      | Polo Shirts (S/S, Sublimation)         | 32      |
| QD77      | Round Neck T-Shirts (S/S, Sublimation) | 31      |
| QD78      | Polo Shirts (S/S, Sublimation)         | 30      |
| QD79      | Polo Shirts (S/S)                      | 28 - 29 |
| QD80      | Polo Shirts (S/S)                      | 26 - 27 |
| <b>SJ</b> | <b>Single Jersey</b>                   |         |
| SJ01      | Polo Shirts (S/S)                      | 115     |
| SJ03      | Polo Shirts (L/S)                      | 114     |
| SJ04      | Polo Shirts (S/S)                      | 113     |
| SJ05      | Polo Shirts (L/S)                      | 112     |
| SJ08      | Polo Shirts (S/S)                      | 111     |
| SJ09      | Polo Shirts (S/S)                      | 110     |
| <b>SK</b> | <b>Muslimah</b>                        |         |
| SK01      | Muslimah (L/S)                         | 119     |
| SK02      | Muslimah (L/S)                         | 118     |
| SK03      | Muslimah (L/S)                         | 118     |
| SK04      | Muslimah (L/S)                         | 117     |
| SK05      | Muslimah (L/S, Quick Dry)              | 116     |
| <b>SP</b> | <b>Short Pant</b>                      |         |
| SP01      | Pants (Short, Polyester)               | 160     |
| <b>SS</b> | <b>Sweatshirt</b>                      |         |
| SS10      | Sweatshirts (L/S Full Zip Hoodie)      | 157     |
| SS13      | Sweatshirts (L/S Full Zip)             | 158     |
| SS14      | Sweatshirts (L/S Pullover Hoodie)      | 156     |

# PRODUCT INDEX

K = KID, F = FEMALE  
S/S = SHORT SLEEVE, L/S = LONG SLEEVE

| PRODUCTS      | CATEGORY                                       | PAGE  |
|---------------|--|-------|
| <b>PE</b>     | <b>Protective Equipment</b>                    |       |
| PE01          | Reusable Face Mask                             | 172   |
| PE02 (K)      | Reusable Face Mask                             | 172   |
| <b>TRITAN</b> | <b>Premium Collection</b>                      |       |
| TT01          | Premium Polo Shirt (S/S)                       | 6 - 7 |
| TT02          | Premium Polo Shirt (S/S)                       | 4 - 5 |
| <b>TW</b>     | <b>Towel</b>                                   |       |
| TW01          | Towelling (Hand Towel)                         | 173   |
| TW03          | Towelling (Bath Towel)                         | 173   |
| TW06          | Towelling (Bath Towel)                         | 173   |
| TW07          | Towelling (Hand Towel)                         | 173   |
| TW08          | Towelling (Bath Towel)                         | 173   |
| TW09          | Towelling (Hand Towel)                         | 173   |
| TW10          | Towelling (Sport Hand Towel)                   | 173   |
| <b>VJ</b>     | <b>Vest Jacket</b>                             |       |
| VJ06          | Vest Jacket (Sleeveless)                       | 155   |
| <b>VT</b>     | <b>Vest</b>                                    |       |
| VT02          | Utility Vest (Sleeveless with Reflective Tape) | 160   |
| VT03          | Safety Vest (Sleeveless)                       | 160   |
| <b>WB</b>     | <b>Windbreaker</b>                             |       |
| WB04          | Windbreakers (L/S Full Zip)                    | 152   |
| WB05          | Windbreakers (L/S Full Zip)                    | 153   |
| WB06          | Windbreakers (L/S Full Zip)                    | 154   |
| <b>WR</b>     | <b>Reversible Windbreaker</b>                  |       |
| WR01          | Reversible Windbreakers (L/S Full Zip)         | 151   |
| WR03          | Reversible Windbreakers (L/S Full Zip)         | 150   |
| WR04          | Reversible Windbreakers (L/S Full Zip)         | 149   |
|               | <b>While Stock Lasts</b>                       |       |
| BG03          | Non-woven Bags                                 | 189   |
| BK01          | Polo Shirts (S/S)                              | 192   |
| CI04          | Polo Shirts (S/S)                              | 184   |
| CI05          | Polo Shirts (S/S)                              | 184   |
| CI06          | Zip Neck Shirts (S/S)                          | 184   |
| CI07 (F)      | Zip Neck Shirts (S/S)                          | 184   |
| CI08          | Raglan Polo Shirts (S/S)                       | 184   |
| CI09          | Polo Shirts (S/S)                              | 184   |
| CI12          | Polo Shirts (S/S)                              | 105   |
| CP20          | Baseball Caps (Cotton)                         | 189   |
| CP22          | Snapback Caps (Cotton)                         | 189   |
| CT01          | Round Neck T-Shirts (S/S, 180gsm)              | 185   |
| CT02 (K)      | Round Neck T-Shirts (S/S, 180gsm)              | 185   |
| CT03 (F)      | Round Neck T-Shirts (S/S, 180gsm)              | 185   |
| CT04          | Round Neck T-Shirts (L/S, 180gsm)              | 185   |
| CT53 (F)      | Round Neck T-Shirts (S/S, 160gsm)              | 185   |
| CT61          | Round Neck T-Shirts (S/S, 140gsm)              | 185   |
| DF60          | Zip Neck Shirts (S/S)                          | 191   |
| DF61          | Polo Shirts (S/S)                              | 191   |
| DF62          | Polo Shirts (S/S)                              | 191   |
| DF63          | Polo Shirts (S/S)                              | 191   |
| DF64          | Polo Shirts (S/S)                              | 190   |
| DF65          | Round Neck T-Shirts (S/S)                      | 190   |
| DF66          | Polo Shirts (S/S)                              | 190   |
| DF67          | Polo Shirts (S/S)                              | 190   |
| DF68          | V-Neck Raglan T-Shirts (S/S)                   | 190   |
| DF69          | Raglan Polo Shirts (S/S)                       | 190   |
| F103          | Shirts (S/S)                                   | 188   |
| F104          | Shirts (S/S)                                   | 188   |
| F105          | Shirts (S/S)                                   | 187   |
| F106          | Shirts (S/S)                                   | 188   |
| F107          | Shirts (S/S)                                   | 188   |
| F108          | Shirts (S/S)                                   | 187   |
| F109          | Shirts (S/S)                                   | 187   |
| F110          | Shirts (S/S)                                   | 187   |
| F111          | Shirts (S/S)                                   | 187   |
| F112          | Shirts (S/S)                                   | 186   |
| F113 (F)      | Shirts (3/4 Sleeve)                            | 186   |
| F114          | Shirts (S/S)                                   | 187   |
| F115          | Shirts (S/S)                                   | 187   |
| F120          | Shirts (S/S)                                   | 186   |
| F121 (F)      | Shirts (3/4 Sleeve)                            | 186   |
| F122          | Shirts (S/S)                                   | 186   |
| F123 (F)      | Shirts (3/4 Sleeve)                            | 186   |
| F124          | Shirts (S/S)                                   | 186   |
| F125 (F)      | Shirts (3/4 Sleeve)                            | 186   |
| F136          | Shirts (S/S)                                   | 186   |
| F137 (F)      | Shirts (3/4 Sleeve)                            | 186   |
| F138          | Shirts (S/S)                                   | 179   |
| F139 (F)      | Shirts (L/S)                                   | 179   |

| PRODUCTS | CATEGORY                               | PAGE |
|----------|--|------|
|          | <b>While Stock Lasts</b>               |      |
| HC02     | Polo Shirts (S/S)                      | 184  |
| HC03     | Polo Shirts (S/S)                      | 183  |
| HC04     | Polo Shirts (S/S)                      | 183  |
| HC06     | Polo Shirts (S/S)                      | 183  |
| HC07     | Raglan Polo Shirts (S/S)               | 183  |
| HC08     | Polo Shirts (S/S)                      | 183  |
| HC13     | Polo Shirts (S/S)                      | 183  |
| HC14     | Raglan Polo Shirts (S/S)               | 183  |
| HC17     | Polo Shirts (S/S)                      | 177  |
| HC18     | Polo Shirts (S/S)                      | 178  |
| HC19     | Polo Shirts (S/S)                      | 177  |
| HC61     | Polo Shirts (S/S)                      | 183  |
| JK01     | Jacket (L/S)                           | 185  |
| KW01     | Kitchen Wear (L/S)                     | 189  |
| LC10     | Polo Shirts (S/S)                      | 192  |
| LC11     | Raglan Polo Shirts (S/S)               | 192  |
| LC12     | Polo Shirts (S/S)                      | 192  |
| LC13     | Polo Shirts (S/S)                      | 192  |
| LP01     | Pants (Long, Cotton)                   | 185  |
| LP02     | Pants (Long, Polyester)                | 185  |
| LP04     | Pants (Long, Polyester)                | 185  |
| LP05     | Pants (Long, Microfibre)               | 185  |
| LP06     | Pants (Long, Polyester)                | 185  |
| LY01 (F) | Round Neck T-Shirts (S/S)              | 189  |
| PT01     | Polo Shirts (S/S with Pocket)          | 192  |
| QD01     | Polo Shirts (S/S)                      | 182  |
| QD07     | Polo Shirts (S/S)                      | 182  |
| QD08     | Round Neck Raglan T-Shirts (S/S)       | 182  |
| QD09     | Polo Shirts (S/S)                      | 182  |
| QD10     | Polo Shirts (S/S)                      | 182  |
| QD11     | Zip Neck Shirts (S/S)                  | 181  |
| QD12     | Polo Shirts (S/S)                      | 182  |
| QD13     | Raglan Polo Shirts (S/S)               | 182  |
| QD14     | Polo Shirts (S/S)                      | 182  |
| QD17 (F) | Zip Neck Shirts (S/S)                  | 181  |
| QD19     | Polo Shirts (S/S)                      | 181  |
| QD20 (F) | Polo Shirts (S/S)                      | 181  |
| QD22     | Polo Shirts (S/S)                      | 181  |
| QD23     | Round Neck T-Shirts (S/S)              | 181  |
| QD24     | Polo Shirts (S/S)                      | 181  |
| QD26     | Round Neck Raglan T-Shirts (S/S)       | 181  |
| QD27     | Polo Shirts (S/S)                      | 175  |
| QD28     | Polo Shirts (S/S)                      | 180  |
| QD29     | Polo Shirts (S/S)                      | 180  |
| QD32     | Round Neck T-Shirts (S/S)              | 180  |
| QD35     | Polo Shirts (S/S)                      | 180  |
| QD38     | Round Neck T-Shirts (S/S)              | 180  |
| QD39     | Zip Neck Shirts (S/S)                  | 180  |
| QD40     | Polo Shirts (S/S, Sublimation)         | 175  |
| QD41     | Zip Neck Shirts (S/S)                  | 176  |
| QD42     | Round Neck Raglan T-Shirts (S/S)       | 176  |
| QD44     | Polo Shirts (S/S, Sublimation)         | 180  |
| QD45     | Polo Shirts (S/S, Sublimation)         | 180  |
| RN01     | Round Neck T-Shirts (S/S)              | 191  |
| RN40     | Round Neck Raglan T-Shirts (S/S)       | 191  |
| SJ06     | Round Neck T-Shirts (S/S)              | 178  |
| SJ07     | Round Neck T-Shirts (L/S)              | 178  |
| SH01     | Shirts (L/S)                           | 188  |
| SS11     | Sweatshirts (L/S Full Zip Hoodie)      | 159  |
| SS12     | Sweatshirts (L/S Full Zip Hoodie)      | 159  |
| VT01     | Utility Vest (Sleeveless)              | 189  |
| WB02     | Windbreakers (L/S Full Zip)            | 189  |
| WB03     | Windbreakers (L/S Full Zip)            | 189  |
| WR02     | Reversible Windbreakers (L/S Full Zip) | 189  |

Oren®

*MyGift*®