Cardinal Charolais

29th Annual Bull Sale

Friday, April 10, 2026

1 PM (MT) • At the Ranch

Hillrose, Colorado

SELLING:

92 Stout Charolais Bulls

INCLUDING

- 12 Head of 18-Month Old Bulls
- 9 Red Factor Charolais Bulls

Cardinal Charolais

ANNUAL BULL SALE

Friday, April 10th, 2026

Lunch starts at 11 • Sale at 1PM (MT)

CARDINAL CHAROLAIS
15488 COUNTY ROAD 57
HILLROSE, CO 80733

PAT GEBAUER	970-380-1355
MICHAEL ROSSI	970-846-7225
LUAN AUGUST	970-380-1725

CARDINALCHAROLAIS.COM

Sale Location:

Prewitt Ranch is approximately 100 miles east of Denver next to Prewitt Reservoir. We are only a few miles off I-76 between Brush and Sterling, CO. Take exit 102 off I-76, go 1 mile north to Hwy 6, then 1 mile NE on Hwy 6 to Road 57, turn right and travel east 1 mile to the end of the road.

AUCTIONEER:	DENNIS METZGER LIVEAG LIVESTOCK	(816) 519-8208
LIVEAG REP:	COOPER CARLSON	(970) 580-3204
RING SERVICE:	SHANE BAUM	(970)467-9090
	TY GROSHANS	(970) 818-6016
HERD HEALTH:	COLORADO ANIMAL HEALTH	(303) 772-2636
	JIM MARTIN	(303) 517-8676
NUTRITION:	HIGH PLAINS CATTLE SUPPLY ROBERT FARNUM	(970) 842-9820
NUTRITION:	NORTHERN FEED & BEAN NATE LUCAS	(719) 246-0772
ULTRASOUND:	2 MANY IRONS CLINT & TERA SHULTS	(720) 683-1040
VET SERVICES:	PLAINS VETERINARY SERVICES DR. MIKE COAKLEY	(970) 522-2028

CATALOG & VIDEOS ON:
CARDINALCHAROLAIS.COM
LIVE-AG.COM

GUARANTEE: EVERY BULL OFFERED IN THE SALE HAS PASSED A COMPLETE BREEDING SOUNDNESS EXAM.

HERD MANAGEMENT: DOUBLE VACCINATED FOR IBR, BVD TYPE 1 & 2, BRSV, PI3, PASTEURELLA AND VIBRIO/LEPTO.

SEMEN INTEREST: CARDINAL CHAROLAIS RETAINS 1/4 SEMEN INTEREST ON ALL BULLS.

LIABILITY: CARDINAL CHAROLAIS CAN NOT BE HELD RESPONSIBLE FOR ANY ACCIDENTS, BUT EVERY EFFORT WILL BE MADE FOR THE SAFETY AND COMFORT OF THE ATTENDEES.

DELIVERY: FREE TO CENTRAL LOCATIONS.

Howdy Friends,

Exciting times in the cattle business!! If you look at a few of my past letters you will see that I called it. I probably don't deserve all credit for this unprecedented BEEF Market. Not all of you would know is that my Dad was born in 1904. He was 56 when I was born and after five siblings he told me "I'm done teaching, you will have to learn by watching and experiencing." In that era I remember getting our calves sold in the country for over $100/head. After we got them shipped, Dad told me that I was spoiled now and going to expect that every year. Another personal friend and icon in the livestock industry was Evan Slack. If he was still doing his radio program today, I can only wonder how loudly he be crying out, "HIGHER HIGHER HIGHER"!

Successful veteran cattle feeders know they must do "More with Less". Charolais cross cattle are able to hang more pounds on the rail because of their superior feed efficiency, cutability and retail yield. This combination results in more salable red meat! With historically tight cattle supplies and the smallest calf crop since 1941, this scarcity will be the primary driver for market dynamics in coming years.

Cardinal Cows are developed under the same practical management most of you all use. Our cows graze native sandhill pastures throughout the summer and are wintered on afterfeed providing an honest test of performance and adaptability of their genetics which in turn creates a bull that can work in any environment.

Since 2002 we have been genetically testing for the Leptin Gene, proven for docility, longevity, milk production and increased weaning weights. This has added value to our program and added another tool for use in retaining heifers that are being promoted to our cow herd and bull battery. Our goal is to manage birthweights while increasing weaning and yearling weights. As the market demands calves that convert feed more efficiently we continue genetically testing the bulls for all carcass traits.

Our mission is to produce superior bulls with genetics based on economically important traits to ensure more profitability for the producer.

We look forward to seeing everyone at the sale and are always available to help with bull selection and marketing decisions this summer and fall.

We understand how busy you are so if you can't make it to the sale, the videos of each bull with all their data is online to help in your selection.

The gate is always open!

Pat, Luan, Michael and Samatha

BID FROM *WITH*

ANYWHERE

LiveAg PUREBRED

• VIEWING THE AUCTION
Just go to **www.live-ag.com** and hit the the purebred auctions tab and scroll to Cardinal Charolais.
The videos and catalog are just a click away.
No account is needed to watch the auction or view videos of the sale offering.

• ONLINE BIDDING
Just go to **www.live-ag.com** and "create an account", scroll to Cardinal Charolais and click register to bid.

• NEED HELP
CALL **(817) 533-6699** for questions.

SCAN TO REGISTER

BW:	BIRTHWEIGHT OF THE BULL
BW EPD:	BIRTHWEIGHT EPD
CE EPD:	CALVING EASE EPD
WW:	WEANING WEIGHT ADJUSTED TO 205 DAYS
WW EPD:	WEANING WEIGHT EPD
YW:	YEARLING WEIGHT ADJUSTED TO 365 DAYS
YW EPD:	YEARLING WEIGHT EPD
REA:	RIBEYE AREA ULTRASOUND ADJUSTED TO 365 DAYS
IMF:	INTERMUSCULAR FAT ULTRASOUND TO 365 DAYS
ADG:	AVERAGE DAILY GAIN
SC:	SCROTAL MEASUREMENT ACTUAL
COLOR:	PUREBRED COLOR FACTOR

a powerful dna selection tool for your herd

Select the traits you want in your herd

Q-select focuses on beef production traits that are economically important. Choose the traits that are important to you and identify which animals carry the essential DNA genetics to promote those traits in your herd. Pair Q-select genotypes with other physical attributes to select the best bulls.

Each genetic marker has undergone extensive peer reviewed research studies, and the economic traits that have been associated with each genetic marker have been proven through rigorous large scale testing.

Genotype, double starred, (★★) fed cattle are more profitable than lean genotype (no starred). Differences in profit range from $14 to $60 per head, Dr. Eric DeYuyst, OSU Ag Economist wrote in the circular "The Economics of Gene Testing.

LEPTIN GENOTYPE

INCREASING GENETIC POTENTIAL RELATED TO:

- **FAT ACCUMULATION**
- **MILK PRODUCTION**
- **COW LONGEVITY**
- **WEANING WEIGHT**
- **CARCASS COMPOSITION**

PMCH GENOTYPE

INCREASING GENETIC POTENTIAL RELATED TO:

- **FAT DEPOSITION**
- **TENDERNESS**
- **MARBLING**
- **BACKFAT**

IGF2 GENOTYPE

INCREASING GENETIC POTENTIAL RELATED TO:

- **LEAN GROWTH**
- **RIB EYE AREA**

CRH GENOTYPE

INCREASING GENETIC POTENTIAL RELATED TO:

- **STRESS RESPONSE**
- **HOT CARCASS WEIGHT**
- **RIB EYE AREA**
- **DOCILITY**

CARDINALS MAT DILLON 1/29/15 M870430

KEYS ALL STATE 149X	KEYS SPECIALIST 18U MISS KEY MEG 2T
CARDINALS LADY K399P	CARDINALS GUNSMOKE CARDINALS LADY F17P
KEYS TENACIOUS 166S	MISS KEY KRISTEN 63K
KEYS CHUMLEY 8R	MISS KEY MEG 4R
M6 GRIDMAKER 104 P	CARDINALS LADY D751P
CARDINAL WESTERN MAV	CARDINALS LADY C466P

CARDINALS MARSHAL 2/18/20 M951394

CARDINALS MAT DILLON	KEYS ALL STATE 149X CARDINALS LADY K399P
KEYS SPECIALIST 18U	MISS KEY MEG 2T
CARDINALS GUNSMOKE	CARDINALS LADY F17P
CARDINALS LADY 5285P	CARDINALS GRIDMAKER CARDINALS LADY 134P
M6 GRIDMAKER 104 P	CARDINALS LADY D751P
SAMACUS 6131 PLD	CARDINALS LADY A148P

1 CARDINALS LAD N36

2/5/25 POLLED WHITE

CARDINALS MAT DILLON	KEYS ALL STATE 149X CARDINALS LADY K399P
CARDINALS LADY 106G	CARDINALS HONDO CARDINALS LADY 483P

BW	BW EPD	WW	WW EPD	REA	IMF
80	0.6	791	78	13.3	2.32
AGE OF DAM	CE EPD	YW	YW EPD	ADG	SC
6	10.7	1426	127	4.0	41

LEPTIN ★★ PMCH★ IGF2★ CRH ★

2 CARDINALS LAD N49

2/11/25 POLLED WHITE

CARDINALS MAT DILLON — KEYS ALL STATE 149X / CARDINALS LADY K399P

CARDINALS LADY 6147P — CARDINALS HONDO / CARDINALS LADY 3165P

BW	BW EPD	WW	WW EPD	REA	IMF
82	0.9	763	72	14.5	2.83
AGE OF DAM	CE EPD	YW	YW EPD	ADG	SC
10	8.9	1250	126	3.7	39

LEPTIN ★★ PMCH ★★ IGF2 ★★ CRH

3 CARDINALS LAD N54

2/13/25 POLLED WHITE

CARDINALS MAT DILLON — KEYS ALL STATE 149X / CARDINALS LADY K399P

CARDINALS LADY 24G — FARAWAY NEVILLE 23ST / CARDINALS LADY 4173P

BW	BW EPD	WW	WW EPD	REA	IMF
74	0.0	626	71	12.8	2.22
AGE OF DAM	CE EPD	YW	YW EPD	ADG	SC
6	8.2	1109	122	3.4	34

LEPTIN ★★ PMCH ★★ IGF2 ★ CRH ★

4 CARDINALS LAD N57

2/13/25 HORNED WHITE

KEYS ALL STATE 149X — KEYS TEN-ACIOUS 166S / MISS KEY MEG 2T

CARDINALS LADY 683P — CARDINALS LAD 9038P / CARDINALS LADY 1204P

BW	BW EPD	WW	WW EPD	REA	IMF
80	0.4	846	73	15.5	2.36
AGE OF DAM	CE EPD	YW	YW EPD	ADG	SC
10	7.2	1410	121	3.3	40

LEPTIN ★★ PMCH ★ IGF2 ★★ CRH ★

5 CARDINALS LAD N70

2/17/25 POLLED WHITE

CARDINALS MARSHAL — CARDINALS MAT DILLON / CARDINALS LADY 5285P

MF MS TOP STANDARD 836 — MF TOP GRADE 428 PLD / FINK ROCKY 3885 0352 NS

BW	BW EPD	WW	WW EPD	REA	IMF
88	1.0	618	76	13.5	2.56
AGE OF DAM	CE EPD	YW	YW EPD	ADG	SC
8	8.9	1271	135	4.9	39

LEPTIN ★ PMCH ★★ IGF2 ★★ CRH ★★

6 CARDINALS LAD N133

3/5/25 POLLED WHITE

CARDINALS MARSHAL — CARDINALS MAT DILLON / CARDINALS LADY 5285P

CARDINALS LADY 70G — CARDINALS WITHOUT DOUBT / CARDINALS LADY 565P

BW	BW EPD	WW	WW EPD	REA	IMF
82	0.2	651	78	11.7	2.47
AGE OF DAM	CE EPD	YW	YW EPD	ADG	SC
6	10.5	1114	125	3.1	36

LEPTIN ★ PMCH IGF2 ★★ CRH ★★

7 CARDINALS LAD N219

3/20/25 POLLED WHITE

CARDINALS MARSHAL — CARDINALS MAT DILLON / CARDINALS LADY 5285P

CARDINALS LADY 167K — CARDINALS GRIDMAKER / CARDINALS LADY 4213P

BW	BW EPD	WW	WW EPD	REA	IMF
80	0.3	801	79	13.0	2.75
AGE OF DAM	CE EPD	YW	YW EPD	ADG	SC
3	11.8	1207	130	3.6	38

LEPTIN ★ PMCH ★ IGF2 ★ CRH ★★

8 CARDINALS LAD N229

3/23/25 POLLED WHITE

CARDINALS MARSHAL — CARDINALS MAT DILLON / CARDINALS LADY 5285P

CARDINALS LADY 671P — CARDINALS LAD 9038P / CARDINALS LADY 288P

BW	BW EPD	WW	WW EPD	REA	IMF
84	0.2	802	70	14.2	2.74
AGE OF DAM	CE EPD	YW	YW EPD	ADG	SC
10	12.6	1320	131	4.0	40

LEPTIN ★ PMCH ★★ IGF2 ★ CRH ★

9 CARDINALS LAD N305

3/31/25 POLLED WHITE

CARDINALS MARSHAL — CARDINALS MAT DILLON / CARDINALS LADY 5285P

CARDINALS LADY 8105P — LVB FOURTH & OUT 1030 / CARDINALS LADY 5170P

BW	BW EPD	WW	WW EPD	REA	IMF
88	0.4	768	67	14.5	2.91
AGE OF DAM	CE EPD	YW	YW EPD	ADG	SC
8	10.9	1254	127	3.7	36

LEPTIN ★★ PMCH ★★ IGF2 ★★ CRH

10 CARDINALS LAD N306

4/2/25 POLLED WHITE

CARDINALS MARSHAL — CARDINALS MAT DILLON / CARDINALS LADY 5285P

CARDINALS LADY 7H — CARDINALS EZ DESIGN / CARDINALS LADY 7F15

BW	BW EPD	WW	WW EPD	REA	IMF
80	-0.4	864	67	14.0	2.88
AGE OF DAM	CE EPD	YW	YW EPD	ADG	SC
5	13.5	1413	128	3.8	37

LEPTIN ★★ PMCH★★ IGF2★ CRH ★★

11 CARDINALS LAD N315

4/2/25 POLLED WHITE

CARDINALS MARSHAL — CARDINALS MAT DILLON / CARDINALS LADY 5285P

CARDINALS LADY 20K — CARDINALS EZ DESIGN / CARDINALS LADY 133H

BW	BW EPD	WW	WW EPD	REA	IMF
76	0.0	807	64	13.6	2.32
AGE OF DAM	CE EPD	YW	YW EPD	ADG	SC
3	11.9	1227	121	3.3	35

LEPTIN ★★ PMCH★ IGF2★ CRH ★★

8/29/21 **MR BAR SIX J069** M977904

BAR SIX G040	VVCR LEADING PRIME 0303	LT LEADING WIND 7169 VVCR PRIME UNLIMITED
	MISS BAR SIX T012	KKK EL TORO 5123 MISS BAR SIX 9256P
MISS BAR SIX B070	VVCR HI YIELD SURE 9104	M6 HI YIELD 479 VVCR SURE TUNDRA
	MS BAR SIX U183 P	BAR SIX 0060 P BAR SIX 2047 MS TOPPER

J069 IS FROM BAR SIX CHAROLAIS, DAYVILLE, OREGON, WHERE CATTLE ARE RANGE BRED AND RAISED ON THEIR OWN IN BIG OPEN TOUGH COUNTRY. SELECTED FOR HIS OUTCROSS PEDIGREE, FUNCTIONALITY AND SOUNDNESS. HIS CALVES BIRTH EASY, GROW RAPIDLY AND DEVELOP CONTINUOUSLY.

12 CARDINALS LAD MF10
9/20/24 POLLED FALL-WHT

MR BAR SIX J069	BAR SIX G040 MS BAR SIX B070
CARDINALS LADY 74G	LVB FOURTH & OUT 1030 CARDINALS LADY 6119P

BW	BW EPD	WW	WW EPD	REA	IMF
76	-0.1	651	63	14.4	2.94
AGE OF DAM	CE EPD	YW	YW EPD	ADG	SC
6	13.6	1281	116	3.0	36

LEPTIN ★★ PMCH ★★ IGF2 ★ CRH ★

13 CARDINALS LAD MF13

9/22/24 SCURS FALL-WHT

MR BAR SIX J069 — BAR SIX G040 / MS BAR SIX B070

CARDINALS LADY 278G — CARDINALS PURE POWER / CARDINALS LADY 5115P

BW	BW EPD	WW	WW EPD	REA	IMF
72	-0.4	620	62	16.1	2.61
AGE OF DAM	CE EPD	YW	YW EPD	ADG	SC
6	10.7	1264	115	3.1	38

LEPTIN ★ PMCH ★★ IGF2 ★ CRH ★

14 CARDINALS LAD MF16

9/25/24 POLLED FALL-WHT

MR BAR SIX J069 — BAR SIX G040 / MS BAR SIX B070

CARDINALS LADY 632P — CARDINALS HONDO / CARDINALS LADY 421P

BW	BW EPD	WW	WW EPD	REA	IMF
74	-0.2	614	66	13.2	3.19
AGE OF DAM	CE EPD	YW	YW EPD	ADG	SC
10	12.4	1270	112	3.2	40

LEPTIN ★ PMCH ★★ IGF2 ★★ CRH ★

15 CARDINALS LAD MF19

9/26/24 POLLED FALL-WHT

MR BAR SIX J069 — BAR SIX G040 / MS BAR SIX B070

CARDINALS LADY 889P — KC DESIGN 4246P / CARDINALS LADY 8256P

BW	BW EPD	WW	WW EPD	REA	IMF
72	-0.5	612	62	15.5	3.33
AGE OF DAM	CE EPD	YW	YW EPD	ADG	SC
8	11.7	1236	111	3.2	35

LEPTIN ★★ PMCH ★★ IGF2 ★ CRH ★

16 CARDINALS LAD N58

2/14/25 POLLED WHITE

MR BAR SIX J069 — BAR SIX G040 / MS BAR SIX B070

CARDINALS LADY 155K — CARDINALS POWERMAX / CARDINALS LADY 133H

BW	BW EPD	WW	WW EPD	REA	IMF
78	-1.0	778	68	14.7	2.90
AGE OF DAM	CE EPD	YW	YW EPD	ADG	SC
3	11.9	1268	121	3.8	38

LEPTIN ★ PMCH ★★ IGF2 ★★ CRH ★★

17 CARDINALS LAD N63

2/15/25 POLLED WHITE

MR BAR SIX J069 — BAR SIX G040 / MS BAR SIX B070

CARDINALS LADY 203J — KEYS ONE N ONLY 1E / CARDINALS LADY 5152P

BW	BW EPD	WW	WW EPD	REA	IMF
84	-0.4	719	67	15.5	2.66
AGE OF DAM	CE EPD	YW	YW EPD	ADG	SC
4	10.5	1212	112	3.2	35

LEPTIN ★★ PMCH ★★ IGF2 ★★ CRH ★★

18 CARDINALS LAD N94

2/26/25 POLLED WHITE

MR BAR SIX J069 — BAR SIX G040 / MS BAR SIX B070

CARDINALS LADY 3K — KEYS ONE N ONLY 1E / CARDINALS LADY 14H

BW	BW EPD	WW	WW EPD	REA	IMF
80	-1.3	823	63	14.6	2.11
AGE OF DAM	CE EPD	YW	YW EPD	ADG	SC
3	13.1	1276	113	3.7	38

LEPTIN ★ PMCH ★ IGF2 ★ CRH ★★

19 CARDINALS LAD N107

2/28/25 POLLED WHITE

MR BAR SIX J069 — BAR SIX G040 / MS BAR SIX B070

CARDINALS LADY 54K — CARDINALS HONDO / CARDINALS LADY 7116P

BW	BW EPD	WW	WW EPD	REA	IMF
70	-0.1	794	70	12.4	2.09
AGE OF DAM	CE EPD	YW	YW EPD	ADG	SC
3	12.4	1282	114	3.6	40

LEPTIN ★ PMCH ★★ IGF2 ★★ CRH ★

20 CARDINALS LAD N111

3/1/25 POLLED WHITE

MR BAR SIX J069 — BAR SIX G040 / MS BAR SIX B070

CARDINALS LADY 199K — CARDINALS APACHE / CARDINALS LADY 4120P

BW	BW EPD	WW	WW EPD	REA	IMF
72	0.0	748	66	13.0	2.17
AGE OF DAM	CE EPD	YW	YW EPD	ADG	SC
3	12.4	1192	107	3.5	39

LEPTIN ★ PMCH ★★ IGF2 ★ CRH ★★

21 CARDINALS LAD N132

3/4/25 POLLED WHITE

MR BAR SIX J069 — BAR SIX G040 / MS BAR SIX B070

CARDINALS LADY 28J — LCOC TOP GRADE P043R / CARDINALS LADY 6147P

BW	BW EPD	WW	WW EPD	REA	IMF
94	1.0	745	67	12.2	2.53
AGE OF DAM	CE EPD	YW	YW EPD	ADG	SC
4	10.8	1267	113	3.8	38

LEPTIN ★ PMCH ★★ IGF2 ★★ CRH ★★

22 CARDINALS LAD N135

3/5/25 POLLED WHITE

MR BAR SIX J069 — BAR SIX G040 / MS BAR SIX B070

CARDINALS LADY 286K — CARDINALS OLD SCHOOL / CARDINALS LADY 57G

BW	BW EPD	WW	WW EPD	REA	IMF
70	-0.1	750	68	15.6	2.20
AGE OF DAM	CE EPD	YW	YW EPD	ADG	SC
3	11.5	1228	119	3.9	34

LEPTIN ★ PMCH ★★ IGF2 ★★ CRH ★★

23 CARDINALS LAD N139

3/6/25 POLLED WHITE

MR BAR SIX J069 — BAR SIX G040 / MS BAR SIX B070

CARDINALS LADY 136K — CARDINALS RINGO / CARDINALS LADY 5195P

BW	BW EPD	WW	WW EPD	REA	IMF
72	-1.3	741	67	16.3	2.62
AGE OF DAM	CE EPD	YW	YW EPD	ADG	SC
3	12.6	1165	105	3.1	34

LEPTIN ★ PMCH ★★ IGF2 ★ CRH ★★

24 CARDINALS LAD N143

3/6/25 POLLED WHITE

MR BAR SIX J069 — BAR SIX G040 / MS BAR SIX B070

CARDINALS LADY 277K — CARDINALS OLD SCHOOL / CARDINALS LADY 610P

BW	BW EPD	WW	WW EPD	REA	IMF
88	0.1	757	71	13.0	1.99
AGE OF DAM	CE EPD	YW	YW EPD	ADG	SC
3	11.5	1158	113	3.3	39

LEPTIN ★ PMCH ★★ IGF2 ★★ CRH ★★

25 CARDINALS LAD N144

3/6/25 POLLED WHITE

MR BAR SIX J069 — BAR SIX G040 / MS BAR SIX B070

CARDINALS LADY 282K — KEYS ONE N ONLY 1E / CARDINALS LADY 79P

BW	BW EPD	WW	WW EPD	REA	IMF
78	-0.1	795	72	14.4	2.22
AGE OF DAM	CE EPD	YW	YW EPD	ADG	SC
3	10.9	1214	117	3.6	37

LEPTIN ★ PMCH ★★ IGF2 ★ CRH ★★

26 CARDINALS LAD N158

3/8/25 POLLED WHITE

MR BAR SIX J069 — BAR SIX G040 / MS BAR SIX B070

CARDINALS LADY 62K — CARDINALS OLD SCHOOL / CARDINALS LADY 622P

BW	BW EPD	WW	WW EPD	REA	IMF
70	0.0	727	67	12.8	2.12
AGE OF DAM	CE EPD	YW	YW EPD	ADG	SC
3	12.2	1102	109	3.0	36

LEPTIN ★★ PMCH ★★ IGF2 ★ CRH ★★

2/18/22 **KEYS RED WOLF 64K** QM202507

KEYS RED WOLF 54H	PRO-CHAR RED WOLF 47C	HRJ WIDOW MAKER 12A
		PRO-CHAR PEPITONE 32X
	MISS KEY KATIE 7E	PLEASANTDAWN REDZONE
		MISS KEY KATIE 112C
MISS KEY FAWNA 70G	KEYS RED REX 140E	KEYS REDBONE 115B
		MISS KEY LISA 70C
	MISS KEY FAWNA 117E	TRI-N BOUNTY HUNTER
		MISS KEY FAWNA 125P

GET THAT CHAROLAIS HYBRID VIGOR WHILE KEEPING YOUR CALVES RED! RED WOLF STAMPS HIS CALVES WITH MUSCLE, THICKNESS AND DEPTH, ALL IN EASY CALVING AND MODERATE FRAMES. RED WOLF IS LEPTIN DOUBLE MARKED.

27 **CARDINALS LAD N76**

2/20/25 POLLED RED CHAR

KEYS RED WOLF 64K	KEYS RED WOLF 54H	
	MISS KEY FAWNA 70G	
CARDINALS LADY 5285P	CARDINALS GRIDMAKER	
	CARDINALS LADY 134P	

BW	BW EPD	WW	WW EPD	REA	IMF
92	0.4	773	72	15.8	2.10
AGE OF DAM	CE EPD	YW	YW EPD	ADG	SC
11	11.1	1403	118	3.7	36

LEPTIN ★ PMCH ★★ IGF2 ★★ CRH

28 CARDINALS LAD N79

2/21/25 POLLED RED CHAR

KEYS RED WOLF 64K — KEYS RED WOLF 54H / MISS KEY FAWNA 70G

CARDINALS LADY 33J — KEYS ONE & ONLY 1E / CARDINALS LADY 727P

BW	BW EPD	WW	WW EPD	REA	IMF
73	0.0	756	72	14.0	2.93
AGE OF DAM	CE EPD	YW	YW EPD	ADG	SC
4	10.7	1343	119	4.2	37

LEPTIN ★★ PMCH ★★ IGF2 ★★ CRH ★

29 CARDINALS LAD N84

2/23/25 POLLED RED CHAR

KEYS RED WOLF 64K — KEYS RED WOLF 54H / MISS KEY FAWNA 70G

CARDINALS LADY 8179P — CARDINALS APACHE / CARDINALS LADY 226P

BW	BW EPD	WW	WW EPD	REA	IMF
84	0.2	820	68	15.5	3.49
AGE OF DAM	CE EPD	YW	YW EPD	ADG	SC
8	9.9	1356	108	3.9	42

LEPTIN ★ PMCH ★★ IGF2 ★★ CRH ★

30 CARDINALS LAD N91

2/24/25 POLLED RED CHAR

KEYS RED WOLF 64K — KEYS RED WOLF 54H / MISS KEY FAWNA 70G

CARDINALS LADY 5174P — CARDINALS SLEEP EZ / CARDINALS LADY K391

BW	BW EPD	WW	WW EPD	REA	IMF
72	0.1	615	61	14.0	2.73
AGE OF DAM	CE EPD	YW	YW EPD	ADG	SC
11	13.4	1148	102	3.6	42

LEPTIN ★★ PMCH ★★ IGF2 ★★ CRH ★

31 CARDINALS LAD N153

3/7/25 SCURS RED CHAR

KEYS RED WOLF 64K — KEYS RED WOLF 54H / MISS KEY FAWNA 70G

CARDINALS LADY 193H — CARDINALS APACHE / CARDINALS LADY 6147P

BW	BW EPD	WW	WW EPD	REA	IMF
92	0.5	795	64	14.0	2.44
AGE OF DAM	CE EPD	YW	YW EPD	ADG	SC
5	9.1	1312	109	3.9	38

LEPTIN ★★ PMCH ★★ IGF2 ★ CRH

32 CARDINALS LAD N193

3/12/25 POLLED RED CHAR

KEYS RED WOLF 64K — KEYS RED WOLF 54H / MISS KEY FAWNA 70G

CARDINALS LADY 5317P — CARDINALS SLEEP EZ / CARDINALS LADY 184P

BW	BW EPD	WW	WW EPD	REA	IMF
80	0.0	760	64	13.8	2.29
AGE OF DAM	CE EPD	YW	YW EPD	ADG	SC
11	12.4	1324	112	3.9	34

LEPTIN ★★ PMCH ★★ IGF2 ★★ CRH ★★

33 CARDINALS LAD N208

3/16/25 SCURS RED CHAR

KEYS RED WOLF 64K — KEYS RED WOLF 54H / MISS KEY FAWNA 70G

CARDINALS LADY 70H — CARDINALS MAT DILLON / CARDINALS LADY K401P

BW	BW EPD	WW	WW EPD	REA	IMF
70	0.4	692	60	11.7	2.75
AGE OF DAM	CE EPD	YW	YW EPD	ADG	SC
5	10.0	1185	109	3.6	36

LEPTIN ★★ PMCH ★★ IGF2 ★★ CRH ★

34 CARDINALS LAD N239

3/25/25 POLLED RED CHAR

KEYS RED WOLF 64K — KEYS RED WOLF 54H / MISS KEY FAWNA 70G

CARDINALS LADY 442P — FARAWAY NEVILLE 23ST / CARDINALS LADY H226P

BW	BW EPD	WW	WW EPD	REA	IMF
70	-0.2	750	59	12.5	2.21
AGE OF DAM	CE EPD	YW	YW EPD	ADG	SC
12	10.8	1196	101	3.3	33

LEPTIN ★★ PMCH ★ IGF2 ★★ CRH ★

35 CARDINALS LAD N279

3/28/25 POLLED RED CHAR

KEYS RED WOLF 64K — KEYS RED WOLF 54H / MISS KEY FAWNA 70G

CARDINALS LADY 5151P — LVB FOURTH & OUT 1030 / CARDINALS LADY 2138P

BW	BW EPD	WW	WW EPD	REA	IMF
86	-0.1	858	62	15.8	2.70
AGE OF DAM	CE EPD	YW	YW EPD	ADG	SC
11	10.2	1353	103	3.7	34

LEPTIN ★★ PMCH ★ IGF2 ★ CRH ★★

36 CARDINALS LOCOMOTION N29

1/31/25 POLLED 3/4 RA 1/4 CH

LSF LOCOMOTION — BIEBER DEEP END B597 / LSF SRR DINA C5131

CARDINALS LADY L302 — LEES TERRACE/RED ANGUS / CARDINALS LADY 5292P

BW	BW EPD	WW	WW EPD	REA	IMF
76		604		13.2	3.89
AGE OF DAM	CE EPD	YW	YW EPD	ADG	SC
2		1178		4.1	33

LEPTIN PMCH ★★ IGF2 ★ CRH

37 CARDINALS LAD N50

2/12/25 POLLED WHITE

KEYS ONE N ONLY 1E — CEDARDALE ZEAL 125Z / MISS KEY MEG 172C

CARDINALS LADY 4107P — CARDINALS WITHOUT DOUBT / CARDINALS LADY F01

BW	BW EPD	WW	WW EPD	REA	IMF
94	0.3	701	72	14.3	3.90
AGE OF DAM	CE EPD	YW	YW EPD	ADG	SC
12	9.7	1255	118	4.2	36

LEPTIN ★★ PMCH★ IGF2 ★★ CRH ★★

38 CARDINALS LAD N51

2/12/25 POLLED WHITE

KEYS ONE N ONLY 1E — CEDARDALE ZEAL 125Z / MISS KEY MEG 172C

CARDINALS LADY 4304P — CARDINALS SLEEP EZ / CARDINALS LADY 0851P

BW	BW EPD	WW	WW EPD	REA	IMF
86	0.7	786	77	16.1	2.95
AGE OF DAM	CE EPD	YW	YW EPD	ADG	SC
12	9.8	1368	117	4.2	40

LEPTIN ★ PMCH★★ IGF2★★ CRH ★★

39 CARDINALS LAD N71

2/18/25 POLLED WHITE

KEYS ONE N ONLY 1E — CEDARDALE ZEAL 125Z / MISS KEY MEG 172C

CARDINALS LADY 5252P — LVB FOURTH & OUT 1030 / CARDINALS LADY 1123P

BW	BW EPD	WW	WW EPD	REA	IMF
86	0.8	806	79	14.5	2.28
AGE OF DAM	CE EPD	YW	YW EPD	ADG	SC
11	9.6	1372	118	4.1	39

LEPTIN ★ PMCH★★ IGF2★★ CRH ★

1/17/19 CARDINALS POWERMAX M935682

DC-OW MAXIMIZER 385
OW MAXIMIZER 3041P
OW SANDCREEK Y46
FC MAGIC WIND 0105P
DC MISS JOSEY 0125 PLD
MC-OW SANDCREEK 375
OW MISS DESIGN W78P

CARDINALS PURE POWER
CARDINALS LADY 6F19
CARDINALS LADY 0873P
ANJOU PURE POWER
CARDINALS LADY K415P
SAMACUS 6131 PLD
CARDINALS LADY C463P

1/26/22 CARDINALS POWERHOUSE M1022655

DC-OW MAXIMIZER 385
OW MAXIMIZER 3041P
OW MISS SANDCREEK Y46
FC MAGIC WIND 0105P
DC MISS JOSEY 0125 PLD
MC-OW SANDCREEK 375
OW MISS DESIGN W78P

KEYS ONE N ONLY
CARDINALS LADY 290H
CARDINALS LADY 6304P
CEDARDALE ZEAL 125Z
MISS KEY MEG 172C
FARAWAY NEVILLE 23ST
CARDINALS LADY 2119P

40

CARDINALS LAD MF4

9/11/24 POLLED FALL-WHT

CARDINALS POWERHOUSE
OW MAXIMIZER 3041P
CARDINALS LADY 209H

CARDINALS LADY KF15
CARDINALS MCLINTOCK
CARDINALS LADY 730P

BW	BW EPD	WW	WW EPD	REA	IMF
76	-0.9	640	63	17.5	4.03
AGE OF DAM	CE EPD	YW	YW EPD	ADG	SC
2	13.1	1360	119	3.6	37

LEPTIN ★★ PMCH ★★ IGF2 ★★ CRH ★

41 CARDINALS LAD MF5

9/12/24 POLLED FALL-WHT

CARDINALS POWERHOUSE — OW MAXIMIZER 3041P / CARDINALS LADY 209H

CARDINALS LADY KF2 — CARDINALS MCLINTOCK / CARDINALS LADY 37G

BW	BW EPD	WW	WW EPD	REA	IMF
74	-1.3	631	64	17.2	3.95
AGE OF DAM	CE EPD	YW	YW EPD	ADG	SC
2	12.4	1196	116	3.1	34

LEPTIN ★ PMCH ★★ IGF2 ★★ CRH ★★

42 CARDINALS LAD MF14

9/24/24 SCURS FALL-WHT

CARDINALS POWERHOUSE — OW MAXIMIZER 3041P / CARDINALS LADY 209H

CARDINALS LADY KF8 — CARDINALS MCLINTOCK / CARDINALS LADY 889P

BW	BW EPD	WW	WW EPD	REA	IMF
74	-0.8	612	63	13.2	4.50
AGE OF DAM	CE EPD	YW	YW EPD	ADG	SC
2	12.3	1212	119	3.2	39

LEPTIN ★★ PMCH ★★ IGF2 ★★ CRH ★

43 CARDINALS LAD MF20

9/28/24 POLLED FALL-WHT

CARDINALS POWERHOUSE — OW MAXIMIZER 3041P / CARDINALS LADY 209H

CARDINALS LADY KF12 — CARDINALS MCLINTOCK / CARDINALS LADY 652P

BW	BW EPD	WW	WW EPD	REA	IMF
72	-0.8	629	67	16.0	4.73
AGE OF DAM	CE EPD	YW	YW EPD	ADG	SC
2	12.8	1288	118	3.3	37

LEPTIN ★★ PMCH ★★ IGF2 ★★ CRH ★★

44 CARDINALS LAD N2

1/20/25 POLLED WHITE

CARDINALS POWERHOUSE — OW MAXIMIZER 3041P / CARDINALS LADY 209H

CARDINALS LADY L130 — CARDINALS APACHE / CARDINALS LADY 7152P

BW	BW EPD	WW	WW EPD	REA	IMF
72	-1.3	680	66	13.5	3.44
AGE OF DAM	CE EPD	YW	YW EPD	ADG	SC
2	10.9	1156	117	3.7	39

LEPTIN ★★ PMCH ★★ IGF2 ★★ CRH ★★

45 CARDINALS LAD N5

1/24/25 POLLED WHITE

CARDINALS POWERHOUSE — OW MAXIMIZER 3041P / CARDINALS LADY 209H

CARDINALS LADY L240 — CARDINALS APACHE / CARDINALS LADY 7F29

BW	BW EPD	WW	WW EPD	REA	IMF
74	-1.9	633	71	12.1	4.09
AGE OF DAM	CE EPD	YW	YW EPD	ADG	SC
2	13.8	1184	118	4.4	37

LEPTIN ★ PMCH ★★ IGF2 ★★ CRH ★★

46 CARDINALS LAD N7

1/26/25 POLLED WHITE

OW MAXIMIZER 3041P — DC-OW MAXIMIZER 385P / OW MISS SANDCREEK Y46

CARDINALS LADY L15 — CARDINALS OLD SCHOOL / CARDINALS LADY 12H

BW	BW EPD	WW	WW EPD	REA	IMF
76	-2.1	716	60	14.1	2.90
AGE OF DAM	CE EPD	YW	YW EPD	ADG	SC
2	15.1	1113	107	3.5	39

LEPTIN ★★ PMCH ★★ IGF2 ★ CRH ★★

47 CARDINALS LAD N8

1/26/25 POLLED WHITE

OW MAXIMIZER 3041P — DC-OW MAXIMIZER 385P / OW MISS SANDCREEK Y46

CARDINALS LADY L126 — LT AFFINITY 6221 PLD / CARDINALS LADY 12G

BW	BW EPD	WW	WW EPD	REA	IMF
72	-2.6	641	61	14.8	4.23
AGE OF DAM	CE EPD	YW	YW EPD	ADG	SC
2	15.7	1121	110	3.8	37

LEPTIN ★ PMCH ★★ IGF2 ★ CRH ★

48 CARDINALS LAD N15

1/28/25 POLLED WHITE

OW MAXIMIZER 3041P — DC-OW MAXIMIZER 385P / OW MISS SANDCREEK Y46

CARDINALS LADY L149 — CARDINALS DESIGN 0155P / CARDINALS LADY 363P

BW	BW EPD	WW	WW EPD	REA	IMF
76	-2.1	735	62	14.5	3.34
AGE OF DAM	CE EPD	YW	YW EPD	ADG	SC
2	14.9	1248	117	4.0	41

LEPTIN ★★ PMCH ★★ IGF2 ★★ CRH ★★

49 CARDINALS LAD N17

1/29/25 POLLED WHITE

OW MAXIMIZER 3041P — DC-OW MAXIMIZER 385P / OW MISS SANDCREEK Y46

CARDINALS LADY L53 — CARDINALS PURE POWER / CARDINALS LADY 876P

BW	BW EPD	WW	WW EPD	REA	IMF
68	-1.7	670	60	14.9	2.81
AGE OF DAM	CE EPD	YW	YW EPD	ADG	SC
2	15.5	1156	108	3.9	34

LEPTIN ★★ PMCH ★★ IGF2 ★ CRH ★

50 CARDINALS LAD N81

2/22/25 POLLED WHITE

CARDINALS POWERHOUSE — OW MAXIMIZER 3041P / CARDINALS LADY 209H

CARDINALS LADY L85 — CARDINALS STREETWISE / CARDINALS LADY 7152P

BW	BW EPD	WW	WW EPD	REA	IMF
82	-1.1	762	71	12.1	2.76
AGE OF DAM	CE EPD	YW	YW EPD	ADG	SC
2	12.2	1223	116	3.5	35

LEPTIN ★★ PMCH ★★ IGF2 ★ CRH ★★

51 CARDINALS LAD N92

2/25/25 POLLED WHITE

CARDINALS POWERMAX — OW MAXIMIZER 3041P / CARDINALS LADY 6F19

CARDINALS LADY 747P — CARDINALS STREETWISE / CARDINALS LADY 3F8

BW	BW EPD	WW	WW EPD	REA	IMF
84	-1.6	800	73	14.0	2.60
AGE OF DAM	CE EPD	YW	YW EPD	ADG	SC
9	14.0	1386	128	4.1	40

LEPTIN ★ PMCH ★★ IGF2 ★ CRH ★★

52 CARDINALS LAD N125

3/3/25 POLLED WHITE

CARDINALS POWERMAX — OW MAXIMIZER 3041P / CARDINALS LADY 6F19

CARDINALS LADY 236J — CARDINALS CHISOM / CARDINALS LADY 531P

BW	BW EPD	WW	WW EPD	REA	IMF
80	0.5	804	64	15.5	2.15
AGE OF DAM	CE EPD	YW	YW EPD	ADG	SC
4	11.2	1278	120	3.8	37

LEPTIN ★★ PMCH ★★ IGF2 ★★ CRH ★

53 CARDINALS LAD N129

3/4/25 POLLED WHITE

CARDINALS POWERMAX — OW MAXIMIZER 3041P / CARDINALS LADY 6F19

CARDINALS LADY 622P — CARDINALS HONDO / CARDINALS LADY 455P

BW	BW EPD	WW	WW EPD	REA	IMF
78	0.0	774	71	14.5	3.27
AGE OF DAM	CE EPD	YW	YW EPD	ADG	SC
10	14.1	1286	114	4.0	40

LEPTIN ★★ PMCH ★★ IGF2 ★ CRH ★

54 CARDINALS LAD N138

3/6/25 POLLED WHITE

CARDINALS POWERMAX — OW MAXIMIZER 3041P / CARDINALS LADY 6F19

CARDINALS LADY 129H — CARDINALS MAT DILLON / CARDINALS LADY 2164P

BW	BW EPD	WW	WW EPD	REA	IMF
80	0.5	707	70	11.6	2.25
AGE OF DAM	CE EPD	YW	YW EPD	ADG	SC
5	11.8	1168	118	3.7	36

LEPTIN ★ PMCH ★★ IGF2 ★★ CRH

55 CARDINALS LAD N170

3/9/25 POLLED WHITE

CARDINALS POWERMAX — OW MAXIMIZER 3041P / CARDINALS LADY 6F19

CARDINALS LADY 93J — CARDINALS HONDO / CARDINALS LADY 3157P

BW	BW EPD	WW	WW EPD	REA	IMF
80	-1.1	756	71	13.6	3.61
AGE OF DAM	CE EPD	YW	YW EPD	ADG	SC
4	14.5	1450	121	4.9	43

LEPTIN ★★ PMCH ★★ IGF2 ★★ CRH ★

56 CARDINALS LAD N173

3/9/25 HORNED WHITE

CARDINALS POWERMAX — OW MAXIMIZER 3041P / CARDINALS LADY 6F19

CARDINALS LADY 669P — CARDINALS CHISUM / CARDINALS LADY 253P

BW	BW EPD	WW	WW EPD	REA	IMF
86	-0.9	770	65	12.9	3.22
AGE OF DAM	CE EPD	YW	YW EPD	ADG	SC
10	12.5	1357	123	4.5	40

LEPTIN ★★ PMCH ★★ IGF2 ★ CRH ★

57 CARDINALS LAD N187

3/12/25 POLLED WHITE

CARDINALS POWERMAX — OW MAXIMIZER 3041P / CARDINALS LADY 6F19

CARDINALS LADY 87H — CARDINALS MCLINTOCK / CARDINALS LADY 5168P

BW	BW EPD	WW	WW EPD	REA	IMF
82	-0.8	858	68	14.6	3.53
AGE OF DAM	CE EPD	YW	YW EPD	ADG	SC
5	14.2	1486	123	4.6	41

LEPTIN ★★ PMCH★ IGF2★ CRH★★

58 CARDINALS LAD N314

4/3/25 POLLED WHITE

CARDINALS POWERMAX — OW MAXIMIZER 3041P / CARDINALS LADY 6F19

CARDINALS LADY 332J — KEYS ONE N ONLY / CARDINALS LADY 4308P

BW	BW EPD	WW	WW EPD	REA	IMF
78	-1.1	778	65	13.4	3.03
AGE OF DAM	CE EPD	YW	YW EPD	ADG	SC
4	11.2	1265	116	3.5	36

LEPTIN ★★ PMCH★★ IGF2★★ CRH★

1/19/22 CARDINALS SLUGGER M1022655

CARDINALS HOMERUN	LVB FOURTH N OUT 1030	KEYS TEN-ACIOUS 166S LVB MISS GRIDMAKER L176
	CARDINALS LADY 2109P	CARDINALS SLEEP EZ CARDINALS LADY G155P
CARDINALS LADY 63H	CARDINALS HONDO	SAMACUS 6131 PLD CARDINALS LADY G178P
	CARDINALS LADY 6153P	CARDINALS DESIGN CARDINALS LADY 44P

PROVEN PEDIGREES ON BOTH TOP AND BOTTOM FROM OUR TOP PRODUCING SIRES AND DAMS. THE SONS FROM SLUGGER ARE EASY FLESHING, BIG RIBBED AND SURE FOOTED ALL WRAPPED UP IN AN ATHLETIC AND ATTRACTIVE PACKAGE.

59 CARDINALS LAD MF7

9/15/24 POLLED FALL-WHT

CARDINALS SLUGGER	CARDINALS HOMERUN	CARDINALS LADY 63H
	CARDINALS LADY 34H	KEYS ONE N ONLY 1030 CARDINALS LADY 764P

BW	BW EPD	WW	WW EPD	REA	IMF
70	0.4	757	70	14.9	2.81
AGE OF DAM	CE EPD	YW	YW EPD	ADG	SC
2	10.8	1366	110	3.2	41

LEPTIN★★ PMCH★ IGF2★★ CRH★★

60 CARDINALS LAD MF9

9/17/24 POLLED FALL-WHT

CARDINALS SLUGGER — CARDINALS HOMERUN / CARDINALS LADY 63H

CARDINALS LADY 5170P — CARDINALS GRIDMAKER / CARDINALS LADY 115P

BW	BW EPD	WW	WW EPD	REA	IMF
74	0.8	616	63	14.8	4.19
AGE OF DAM	CE EPD	YW	YW EPD	ADG	SC
11	12.4	1342	102	3.1	40

LEPTIN ★ PMCH ★ IGF2 ★★ CRH ★

61 CARDINALS LAD MF11

9/21/24 POLLED FALL-WHT

CARDINALS SLUGGER — CARDINALS HOMERUN / CARDINALS LADY 63H

CARDINALS LADY 164G — KEYS ONE N ONLY 1030 / CARDINALS LADY 1135P

BW	BW EPD	WW	WW EPD	REA	IMF
70	0.5	727	60	16.7	3.83
AGE OF DAM	CE EPD	YW	YW EPD	ADG	SC
6	12.5	1385	104	3.0	38

LEPTIN ★ PMCH ★★ IGF2 ★ CRH ★

62 CARDINALS LAD MF21

9/30/24 POLLED FALL-WHT

CARDINALS SLUGGER — CARDINALS HOMERUN / CARDINALS LADY 63H

CARDINALS LADY 4113P — KEYS ONE N ONLY 1030 / CARDINALS LADY 1106P

BW	BW EPD	WW	WW EPD	REA	IMF
74	-0.2	618	59	16.3	2.76
AGE OF DAM	CE EPD	YW	YW EPD	ADG	SC
12	13.1	1246	100	3.1	38

LEPTIN ★★ PMCH IGF2 ★★ CRH ★★

63 CARDINALS LAD N78

2/20/25 POLLED WHITE

CARDINALS SLUGGER — CARDINALS HOMERUN / CARDINALS LADY 63H

CARDINALS LADY 118G — CARDINALS WITHOUT DOUBT / CARDINALS LADY K91

BW	BW EPD	WW	WW EPD	REA	IMF
84	0.5	686	60	13.3	2.89
AGE OF DAM	CE EPD	YW	YW EPD	ADG	SC
6	11.2	1162	103	3.1	37

LEPTIN ★ PMCH ★ IGF2 ★★ CRH ★

64 CARDINALS LAD N141

3/6/25 POLLED WHITE

CARDINALS SLUGGER — CARDINALS HOMERUN / CARDINALS LADY 63H

CARDINALS LADY 218G — CARDINALS HONDO / CARDINALS LADY 0825P

BW	BW EPD	WW	WW EPD	REA	IMF
80	0.4	717	64	12.2	2.64
AGE OF DAM	CE EPD	YW	YW EPD	ADG	SC
6	13.3	1186	105	3.6	34

LEPTIN ★★ PMCH ★ IGF2 ★ CRH ★★

2/17/18 CARDINALS MCLINTOCK M918927

CARDINALS LAD H25P	MOORE'S LEGACY 117L	MVX COUGARHILL HANK MOORMAID FOCUS 8103H
	CARDINALS LADY C417P	CARDINALS LAD 9038P CARDINALS LADY A115P
CARDINALS LADY 1135P	CARDINALS GUNSMOKE	CARDINALS PATRIOT CARDINALS LADY 8422
	CARDINALS LADY F88P	CARDINALS MAVERICK CARDINALS LADY 8094

WITH PROVEN CANADIAN COUGARHILL HANK AND ONE OF OUR BEST DAM'S LADY 1135, MCLINTOCK PRODUCES SMOOTH SHOULDERED STOUT SONS WITH GOOD BONE, FEET AND LEGS. THESE BOYS CAN GET OUT AND MOVE ON THE RANGE.

65 CARDINALS LAD N80

2/21/25 POLLED WHITE

CARDINALS MCLINTOCK	CARDINALS LAD H25P	CARDINALS LADY 1135P
CARDINALS LADY 7103P	CARDINALS DESIGN II	CARDINALS LADY 2101P

BW	BW EPD	WW	WW EPD	REA	IMF
80	0.7	647	64	12.9	2.50
AGE OF DAM	CE EPD	YW	YW EPD	ADG	SC
9	12.8	1188	105	3.9	38

LEPTIN ★★ PMCH ★ IGF2 ★ CRH

66 CARDINALS LAD N96

2/26/25 HORNED WHITE

CARDINALS MCLINTOCK	CARDINALS LAD H25P	CARDINALS LADY 1135P
CARDINALS LADY 789P	CARDINALS PURE POWER	CARDINALS LADY 135P

BW	BW EPD	WW	WW EPD	REA	IMF
82	0.1	830	67	13.0	2.84
AGE OF DAM	CE EPD	YW	YW EPD	ADG	SC
9	12.1	1232	120	3.1	37

LEPTIN ★★ PMCH ★ IGF2 CRH ★★

67 CARDINALS LAD N115

3/2/25 POLLED WHITE

CARDINALS MCLINTOCK — CARDINALS LAD H25P / CARDINALS LADY 1135P

CARDINALS LADY 8142P — OW MAXIMIZER 3041P / CARDINALS LADY 2164P

BW	BW EPD	WW	WW EPD	REA	IMF
80	0.2	715	60	13.2	3.00
AGE OF DAM	CE EPD	YW	YW EPD	ADG	SC
8	12.7	1333	125	4.2	41

LEPTIN ★★ PMCH ★ IGF2 ★ CRH ★★

68 CARDINALS LAD N116

3/2/25 POLLED WHITE

CARDINALS MCLINTOCK — CARDINALS LAD H25P / CARDINALS LADY 1135P

CARDINALS LADY 786P — CARDINALS HONDO / CARDINALS LADY 0843P

BW	BW EPD	WW	WW EPD	REA	IMF
78	0.4	684	65	12.2	2.44
AGE OF DAM	CE EPD	YW	YW EPD	ADG	SC
9	13.4	1108	111	3.3	41

LEPTIN ★★ PMCH ★ IGF2 ★★ CRH ★

69 CARDINALS LAD N134

3/5/25 HORNED WHITE

CARDINALS MCLINTOCK — CARDINALS LAD H25P / CARDINALS LADY 1135P

CARDINALS LADY 825P — CARDINALS DUKE / CARDINALS LADY 5F2

BW	BW EPD	WW	WW EPD	REA	IMF
86	0.6	671	73	12.3	2.35
AGE OF DAM	CE EPD	YW	YW EPD	ADG	SC
8	12.5	1137	118	3.3	38

LEPTIN ★★ PMCH ★ IGF2 ★★ CRH ★★

70 CARDINALS LAD N149

3/7/25 SCURS WHITE

CARDINALS MCLINTOCK — CARDINALS LAD H25P / CARDINALS LADY 1135P

CARDINALS LADY 22G — CARDINALS EZ DESIGN / CARDINALS LADY 7315P

BW	BW EPD	WW	WW EPD	REA	IMF
78	-0.1	736	65	12.9	2.42
AGE OF DAM	CE EPD	YW	YW EPD	ADG	SC
6	13.8	1201	113	3.4	38

LEPTIN ★★ PMCH IGF2 CRH ★★

71 CARDINALS LAD N189

3/12/25 POLLED WHITE

CARDINALS MCLINTOCK — CARDINALS LAD H25P / CARDINALS LADY 1135P

CARDINALS LADY 123G — CARDINALS STREETWISE / CARDINALS LADY 6103P

BW	BW EPD	WW	WW EPD	REA	IMF
82	0.9	792	68	13.6	2.78
AGE OF DAM	CE EPD	YW	YW EPD	ADG	SC
6	13.8	1316	122	3.8	40

LEPTIN ★★ PMCH ★★ IGF2 ★★ CRH ★

72 CARDINALS LAD N196

3/14/25 POLLED WHITE

CARDINALS MCLINTOCK — CARDINALS LAD H25P / CARDINALS LADY 1135P

CARDINALS LADY 8215P — CARDINALS MAT DILLON / CARDINALS LADY 390P

BW	BW EPD	WW	WW EPD	REA	IMF
92	1.0	761	67	13.5	2.97
AGE OF DAM	CE EPD	YW	YW EPD	ADG	SC
8	10.8	1271	118	3.7	35

LEPTIN ★★ PMCH ★★ IGF2 ★★ CRH ★

73 CARDINALS LAD N201

3/16/25 HORNED WHITE

CARDINALS MCLINTOCK — CARDINALS LAD H25P / CARDINALS LADY 1135P

CARDINALS LADY 6141P — CARDINALS PURE POWER / CARDINALS LADY F50

BW	BW EPD	WW	WW EPD	REA	IMF
82	0.1	707	61	13.5	2.65
AGE OF DAM	CE EPD	YW	YW EPD	ADG	SC
11	10.0	1201	100	3.4	36

LEPTIN ★★ PMCH ★ IGF2 ★★ CRH ★

74 CARDINALS LAD N209

3/18/25 POLLED WHITE

CARDINALS MCLINTOCK — CARDINALS LAD H25P / CARDINALS LADY 1135P

CARDINALS LADY 109G — KEYS STREETSMART 74C / CARDINALS LADY 5108

BW	BW EPD	WW	WW EPD	REA	IMF
84	0.3	818	70	13.6	2.52
AGE OF DAM	CE EPD	YW	YW EPD	ADG	SC
6	12.5	1292	121	3.9	34

LEPTIN ★★ PMCH IGF2 ★★ CRH

75 CARDINALS LAD N82

2/22/25 POLLED WHITE

CARDINALS RINGO — WR WRANGLER W601 / CARDINALS LADY 6133P

CARDINALS LADY 553P — CARDINALS RAWHIDE / CARDINALS LADY 5108

BW	BW EPD	WW	WW EPD	REA	IMF
86	0.3	693	65	15.3	2.51
AGE OF DAM	CE EPD	YW	YW EPD	ADG	SC
11	15.4	1285	119	4.4	36

LEPTIN ★ PMCH ★ IGF2 ★★ CRH ★

76 CARDINALS LAD N87

2/24/25 POLLED WHITE

CARDINALS RINGO — WR WRANGLER W601 / CARDINALS LADY 6133P

CARDINALS LADY 5224P — CARDINALS RAWHIDE / CARDINALS LADY K377P

BW	BW EPD	WW	WW EPD	REA	IMF
86	0.3	681	64	13.5	2.17
AGE OF DAM	CE EPD	YW	YW EPD	ADG	SC
11	12.3	1123	114	3.1	37

LEPTIN ★ PMCH ★ IGF2 ★ CRH ★

77 CARDINALS LAD N136

3/5/25 POLLED WHITE

CARDINALS RINGO — WR WRANGLER W601 / CARDINALS LADY 6133P

CARDINALS LADY 8104P — CARDINALS STREETWISE / CARDINALS LADY 476P

BW	BW EPD	WW	WW EPD	REA	IMF
84	0.8	722	68	13.2	2.60
AGE OF DAM	CE EPD	YW	YW EPD	ADG	SC
8	12.6	1246	105	3.7	36

LEPTIN ★★ PMCH ★★ IGF2 ★ CRH ★

78 CARDINALS LAD N185

3/11/25 POLLED WHITE

CARDINALS RINGO — WR WRANGLER W601 / CARDINALS LADY 6133P

CARDINALS LADY 7152P — CARDINALS HONDO / CARDINALS LADY 4120P

BW	BW EPD	WW	WW EPD	REA	IMF
84	0.8	810	70	12.4	2.51
AGE OF DAM	CE EPD	YW	YW EPD	ADG	SC
9	13.1	1301	109	3.6	36

LEPTIN ★★ PMCH ★★ IGF2 ★ CRH ★

79 CARDINALS LAD N291

3/28/25 POLLED WHITE

CARDINALS RINGO — WR WRANGLER W601 / CARDINALS LADY 6133P

CARDINALS LADY 7F25 — CARDINALS DUKE / CARDINALS LADY 540P

BW	BW EPD	WW	WW EPD	REA	IMF
82	0.8	825	70	14.9	2.22
AGE OF DAM	CE EPD	YW	YW EPD	ADG	SC
9	15.3	1318	110	3.7	40

LEPTIN ★★ PMCH ★★ IGF2 ★ CRH ★

80 CARDINALS LAD N220

3/20/25 POLLED WHITE

CARDINALS STREETWISE — KEYS STREETSMART 74C / CARDINALS LADY 3F10P

CARDINALS LADY 269G — CARDINALS PURE POWER / CARDINALS LADY 192P

BW	BW EPD	WW	WW EPD	REA	IMF
76	0.1	733	66	12.4	2.84
AGE OF DAM	CE EPD	YW	YW EPD	ADG	SC
6	12.5	1245	115	4.0	38

LEPTIN ★★ PMCH ★ IGF2 ★ CRH

81 CARDINALS LAD N237

3/25/25 POLLED WHITE

CARDINALS STREETWISE — KEYS STREETSMART 74C / CARDINALS LADY 3F10P

CARDINALS LADY 30J — OW MAXIMIZER 3041P / CARDINALS LADY 126G

BW	BW EPD	WW	WW EPD	REA	IMF
80	0.3	824	70	16.4	3.02
AGE OF DAM	CE EPD	YW	YW EPD	ADG	SC
4	10.1	1354	123	4.1	40

LEPTIN ★★ PMCH ★ IGF2 ★★ CRH ★

82 CARDINALS LAD N293

3/29/25 POLLED WHITE

CARDINALS STREETWISE — KEYS STREETSMART 74C / CARDINALS LADY 3F10P

CARDINALS LADY 42J — LVB FOURTH & OUT 1030 / CARDINALS LADY 756P

BW	BW EPD	WW	WW EPD	REA	IMF
84	0.5	793	71	15.6	2.45
AGE OF DAM	CE EPD	YW	YW EPD	ADG	SC
4	10.2	1305	125	3.8	36

LEPTIN ★ PMCH ★ IGF2 ★★ CRH ★★

83 CARDINALS LAD N10

1/27/25 SCURS WHITE

CARDINALS STRIP — CARDINALS PATRIOT / CARDINALS LADY H236P

CARDINALS LADY L162 — CARDINALS STREETWISE / CARDINALS LADY 531P

BW	BW EPD	WW	WW EPD	REA	IMF
88	0.4	626	61	11.1	2.71
AGE OF DAM	CE EPD	YW	YW EPD	ADG	SC
2	10.2	1112	104	3.3	34

LEPTIN ★ PMCH ★★ IGF2 ★★ CRH ★

84 CARDINALS LAD N30

2/1/25 POLLED WHITE

CARDINALS STRIP — CARDINALS PATRIOT / CARDINALS LADY H236P

CARDINALS LADY L215 — KEYS ONE N ONLY 1E / CARDINALS LADY 3F14

BW	BW EPD	WW	WW EPD	REA	IMF
86	0.2	656	59	15.2	2.81
AGE OF DAM	CE EPD	YW	YW EPD	ADG	SC
2	12.1	1114	100	3.4	36

LEPTIN ★ PMCH ★★ IGF2 ★ CRH ★★

85 CARDINALS LAD N112

3/2/25 HORNED WHITE

CARDINALS STRIP — CARDINALS PATRIOT / CARDINALS LADY H236P

CARDINALS LADY L97 — CARDINALS APACHE / CARDINALS LADY 610P

BW	BW EPD	WW	WW EPD	REA	IMF
80	0.1	709	67	13.3	2.37
AGE OF DAM	CE EPD	YW	YW EPD	ADG	SC
2	12.8	1166	108	3.6	34

LEPTIN ★ PMCH ★ IGF2 ★★ CRH ★

86 CARDINALS LAD N236

3/24/25 HORNED WHITE

CARDINALS STRIP — CARDINALS PATRIOT / CARDINALS LADY H236P

CARDINALS LADY L213 — CARDINALS APACHE / CARDINALS LADY 610P

BW	BW EPD	WW	WW EPD	REA	IMF
86	-0.1	708	64	12.5	3.00
AGE OF DAM	CE EPD	YW	YW EPD	ADG	SC
2	12.7	1108	102	3.1	33

LEPTIN ★ PMCH ★★ IGF2 ★★ CRH ★

87 CARDINALS LAD N156

3/8/25 POLLED WHITE

CARDINALS OLD SCHOOL — CARDINALS SMOKE / CARDINALS LADY 670P

CARDINALS LADY 49G — KEYS STREETSMART 74C / CARDINALS LADY 3136P

BW	BW EPD	ACT WW	WW EPD	ACT REA	ACT IMF
78	0.5	720	71	16.5	2.97
AGE OF DAM	CE EPD	ACT YW	YW EPD	ADG	SC
6	12.8	1164	115	3.4	35

LEPTIN ★★ PMCH ★★ IGF2 ★★ CRH ★

88 CARDINALS LAD N222

3/21/25 POLLED WHITE

CARDINALS OLD SCHOOL — CARDINALS SMOKE / CARDINALS LADY 670P

CARDINALS LADY 40H — LVB FOURTH & OUT 1030 / CARDINALS LADY 727P

BW	BW EPD	ACT WW	WW EPD	ACT REA	ACT IMF
76	0.5	788	69	15.6	2.76
AGE OF DAM	CE EPD	ACT YW	YW EPD	ADG	SC
5	12.4	1211	113	3.1	33

LEPTIN ★★ PMCH ★★ IGF2 ★★ CRH ★

89 CARDINALS LAD N295

3/30/25 POLLED WHITE

CARDINALS OLD SCHOOL — CARDINALS SMOKE / CARDINALS LADY 670P

CARDINALS LADY 15J — CARDINALS DUKE / CARDINALS LADY 60G

BW	BW EPD	ACT WW	WW EPD	ACT REA	ACT IMF
84	-0.2	791	61	12.8	2.85
AGE OF DAM	CE EPD	ACT YW	YW EPD	ADG	SC
4	14.3	1246	106	3.7	35

LEPTIN ★ PMCH ★★ IGF2 ★★ CRH ★

90 CARDINALS LAD N77

2/20/25 POLLED WHITE

CARDINALS DUKE — CARDINALS HONDO / CARDINALS LADY 670P

CARDINALS LADY L8 — OW MAXIMIZER 3041P / CARDINALS LADY 189J

BW	BW EPD	ACT WW	WW EPD	ACT REA	ACT IMF
70	-2.1	657	61	14.0	3.65
AGE OF DAM	CE EPD	ACT YW	YW EPD	ADG	SC
2	14.8	1125	101	4.5	36

LEPTIN ★ PMCH ★★ IGF2 ★★ CRH

91 CARDINALS LAD N88

2/24/25 POLLED WHITE

CARDINALS DUKE — CARDINALS HONDO / CARDINALS LADY 670P

CARDINALS LADY L9 — OW MAXIMIZER 3041P / CARDINALS LADY 17J

BW	BW EPD	ACT WW	WW EPD	ACT REA	ACT IMF
70	-1.4	713	60	12.3	2.57
AGE OF DAM	CE EPD	ACT YW	YW EPD	ADG	SC
2	16.7	1137	102	3.5	34

LEPTIN ★★ PMCH ★★ IGF2 ★★ CRH ★★

92 CARDINALS LAD N38

2/6/25 POLLED WHITE

CARDINALS SLEEP EZ — CARDINALS PATRIOT / CARDINALS LADY 670P

CARDINALS LADY L24 — CARDINALS MARSHALL / CARDINALS LADY 149G

BW	BW EPD	ACT WW	WW EPD	ACT REA	ACT IMF
78	-0.6	715	64	13.5	2.35
AGE OF DAM	CE EPD	ACT YW	YW EPD	ADG	SC
2	14.3	1120	109	3.4	35

LEPTIN ★★ PMCH ★★ IGF2 ★★ CRH ★
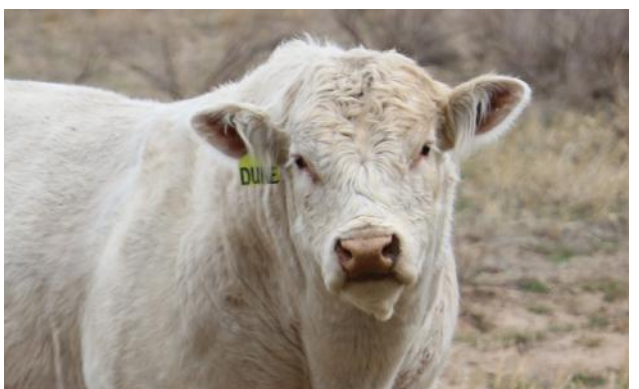
Cardinal Charolais
15488 Co Rd 57
Hillrose, CO 80733