



# CORPORATE WEAR



## BUSINESS GASTRO MEDICAL WORKWEAR



2024



# The articles of the following brands are presented in the catalog:



## DO YOU NEED MORE CHOICE?

You will find our huge range of articles from over **100 brands** in several catalogs, thematically divided into **Basic Textiles & Fashion Styles, Corporate Wear, Sportswear, Sustainability** and **Caps, Bags & Accessories**.

Request more catalogs from us now.



# Icons

## MATERIAL/PRODUCTION



### Pollutant-reduced production

The prerequisite for the award of this symbol is an existing OEKO-TEX 100 certification. The EU REACH regulation is mandatory by law and is therefore not explicitly displayed on the article.



### (Partly of) recycled materials

The (Proportionate) Recycled Materials symbol is given to all items that are certified to a recognized recycling standard, such as RCS 100, RCS Blended and GRS.



### Organic cotton

All items bearing the organic cotton symbol are certified according to one of the recognized organic cotton standards.

These include GOTS, OCS 100, OCS Blended and EU Ecolabel. as well as OEKO-TEX ORGANIC COTTON. Certified organic cotton in conversion also falls under this symbol.



### Fairtrade

Articles made from FAIRTRADE certified cotton are marked with the official FAIRTRADE COTTON seal. This standard aims to improve social and environmental conditions in cotton cultivation. Fairtrade is one of the best known sustainability seals in the world. We mark appropriately certified items with the seal instead of an icon.

### Fair working conditions in textile manufacturing

All articles bearing the Fair Labor Conditions symbol are certified according to a standard for compliance with or improvement of social conditions in the supply chain. This includes factory certificates according to the Fair Wear and amfori BSCI code of conduct, complied standards according to SA 8000, Wrap, the Fair Labor Association and OEKO-TEX StEP / OEKO-TEX MADE IN GREEN. Information on request.

## LABEL



Tear Away (Neck-) Label



No (Neck-) Label

## CARE INSTRUCTIONS



Non iron



Easy iron



Wrinkle resistant



Easy care



Washability



Suitable for industrial washing

## HIGH VISIBILITY



High-Vis



Reflective elements

## MADE IN



Made in Germany

## SPECIAL FEATURES



Detachable hood



Antibacterial



Antipilling



Breathable



Genuine leather



Moisture wicking



Larger sizes



Shoes with protective cap



Quick drying



Stretch



Sublimation printable



UV protection



Decoration access



Taped / sealed seams



Water repellent



Waterproof



Reversible



Windproof



# Content

Other important information can be found on page 242. Subject to alterations and errors.

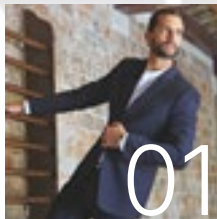

01

**BUSINESS**  
6 – 69

**GASTRONOMY**  
70 – 145



02

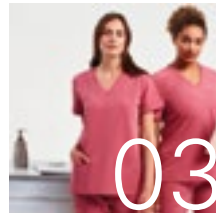

03

**BEAUTY & MEDICAL**  
146 – 157

**WORKWEAR**  
158 – 203

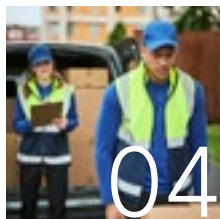

04



05

**WORKWEAR – HI-VIS**  
204 – 241



TJ4025 27

# 01 Business

SHIRTS & BLOUSE .....	7
SHIRTS & BLOUSE OXFORD .....	12
SHIRTS & BLOUSE POPELIN.....	18
SHIRTS & BLOUSE STRETCH .....	26
SHIRTS & BLOUSE TWILL .....	31
COLLECTION.....	32
JUMPERS & CARDIGANS .....	58
PANTS .....	65
ACCESSORIES .....	67



**Z962** | R-962M-0 **Men's Long Sleeve Tailored Herringbone Shirt**

84% Cotton / 16% Polyester  
**S (37/38), M (39/40), L (41/42), XL (43/44), XXL (45/46), 3XL (47/48), 4XL (49/50)**  
 130 g/m<sup>2</sup> (White: 125 g/m<sup>2</sup>) Russell Collection

LIGHT BLUE  WHITE

Fine Herringbone fabric | Easy care | No show through | Shaped fit | Short, semi cutaway collar | Narrow placket | Cuff link option | Rounded cuffs



**Z962F** | R-962F-0 **Ladies' Long Sleeve Tailored Herringbone Shirt**

84% Cotton / 16% Polyester  
**XS, S, M, L, XL, XXL, 3XL, 4XL**  
 130 g/m<sup>2</sup> (White: 125 g/m<sup>2</sup>) Russell Collection

LIGHT BLUE  WHITE

Fine Herringbone fabric | Easy care | No show through | Shaped fit | Neat modern collar | Narrow placket | Stylish, narrow cuff with extended gauntlet | Darts at chest, front and back



**Z963** | R-963M-0 **Men's Short Sleeve Tailored Herringbone Shirt**

84% Cotton / 16% Polyester  
**S (37/38), M (39/40), L (41/42), XL (43/44), XXL (45/46), 3XL (47/48), 4XL (49/50)**  
 130 g/m<sup>2</sup> (White: 125 g/m<sup>2</sup>) Russell Collection

LIGHT BLUE  WHITE

Fine Herringbone fabric | Easy care | No show through | Shaped fit | Short, semi cutaway collar | Narrow placket



**Z963F** | R-963F-0 **Ladies' Short Sleeve Tailored Herringbone Shirt**

84% Cotton / 16% Polyester  
**XS, S, M, L, XL, XXL, 3XL, 4XL**  
 130 g/m<sup>2</sup> (White: 125 g/m<sup>2</sup>) Russell Collection

LIGHT BLUE  WHITE

Fine Herringbone fabric | Easy care | No show through | Shaped fit | Neat modern collar | Narrow placket | Darts at chest, front and back



**Z964** | R-964M-0 **Men's Long Sleeve Tailored Contrast Herringbone Shirt**

84% Cotton / 16% Polyester  
**S (37/38), M (39/40), L (41/42), XL (43/44), XXL (45/46), 3XL (47/48), 4XL (49/50)**  
 125 g/m<sup>2</sup> (White: 130 g/m<sup>2</sup>) Russell Collection

LIGHT BLUE/MID BLUE/BRIGHT NAVY  WHITE/SILVER/CONVOY GREY

Easy Care | Under-Button-Down collar | Fashionable contrasts: cuffs (inside), collar (inside) with contrast piping | Contrast edging around lower button placket | Cuff buttonhole and lowest button hole in contrasting colour | Darts at back improve fit | Rounded 2-button adjustable cuffs with option for cuff links | Curved hemline



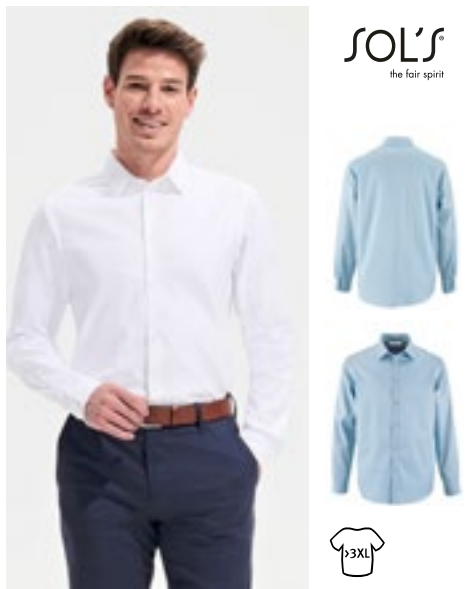

**L02102** | 02102 **Men's Herringbone Shirt Brody**

82% Cotton / 18% Polyester  
**S, M, L, XL, XXL, 3XL, 4XL**  
 125 g/m<sup>2</sup> SOL'S

SKY BLUE  WHITE

Textured fabric | Dyed yarn | Classic cut with small collar | 7-button placket | 2-button adjustable round cuffs | Buttoned bound slits



**L02103** | 02103 **Women's Herringbone Shirt Brody**

82% Cotton / 18% Polyester  
**XS, S, M, L, XL, XXL**  
 125 g/m<sup>2</sup> SOL'S

SKY BLUE  WHITE

Textured fabric | Dyed yarn | Fitted cut | Chest and back darts | Classic collar | 7-button placket | 1-button adjustable round cuffs | Buttoned bound slits

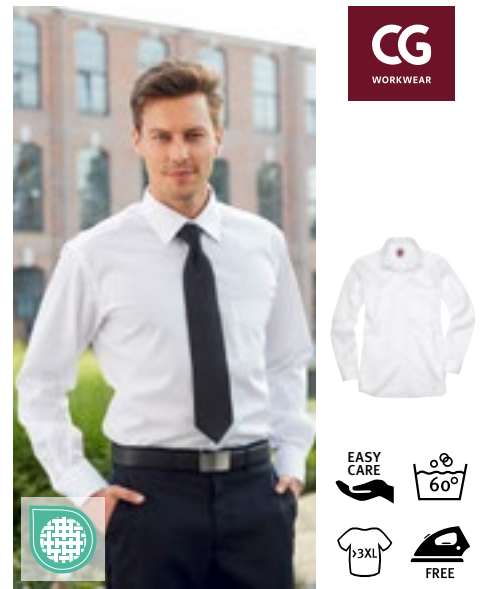

**CGW500** | 00500-12 **Men's Shirt Altino**

100% Cotton  
**S, M, L, XL, XXL, 3XL, 4XL**  
 120 g/m<sup>2</sup> CG Workwear

WHITE

Shirt made of pure cotton | High-quality non-iron fabric | Fashionable fit with Kent collar | Patched chest pocket | Easy care | High wearing comfort



**L02920** | 02920 **Men's Boston Fit Shirt**

70% Cotton / 30% Polyester  
**S, M, L, XL, XXL, 3XL**  
 135 g/m<sup>2</sup> (White: 130 g/m<sup>2</sup>) SOL'S

SKY BLUE  WHITE

Adjusted cut | Left chest pocket | Button-down collar | Adjustable cuffs with 2 buttons and bound slits | 7 tone-on-tone button placket



**L02921** | 02921 **Men's Brisbane Fit Shirt**

70% Cotton / 30% Polyester  
**S, M, L, XL, XXL, 3XL**  
 135 g/m<sup>2</sup> (White: 130 g/m<sup>2</sup>) SOL'S

SKY BLUE  WHITE

Oxford Shirt | Adjusted fit | Left chest pocket | Button-down collar | 7 tone-on-tone button placket



**CGW501** | 00501-12 **Ladies' Blouse Elise**

100% Cotton  
**XS, S, M, L, XL, XXL, 3XL, 4XL**  
 120 g/m<sup>2</sup> CG Workwear

WHITE

Shirt made of pure cotton | High-quality non-iron fabric | Tailored fashion fit | Easy care | High wearing comfort

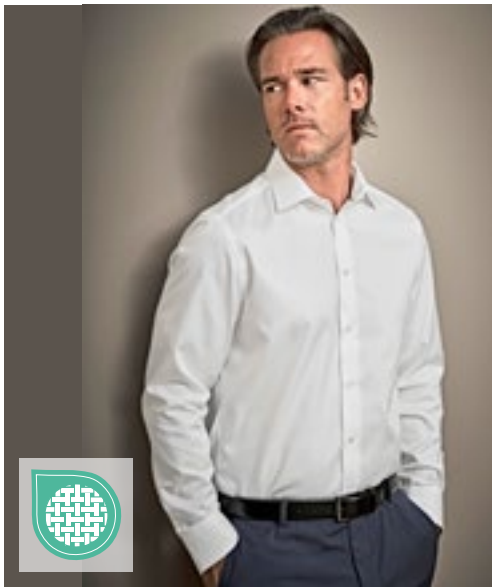

**TEE JAYS**

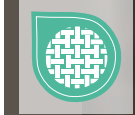

**TJ4020** | 4020 **Luxury Shirt Comfort Fit**

100% Cotton  
**S, M, L, XL, XXL, 3XL, 4XL**  
 133 g/m<sup>2</sup> Tee Jays

**LIGHT BLUE** | **WHITE**

Moderate cutaway collar | Fused collar and cuff | Back yoke | Darts on back | Curved hem | Easy-iron finish | Cotton yarn dyed 100/2 twill | Buttons with „Tee Jays“- Branding



**TEE JAYS**



**TJ4021** | 4021 **Luxury Shirt Slim Fit**

100% Cotton  
**S, M, L, XL, XXL**  
 133 g/m<sup>2</sup> Tee Jays

**BLACK** | **LIGHT BLUE** | **WHITE**

Moderate cutaway collar | Fused collar and cuff | Back yoke | Darts on back | Curved hem | Easy-iron finish | Cotton yarn dyed 100/2 twill | Buttons with „Tee Jays“- Branding

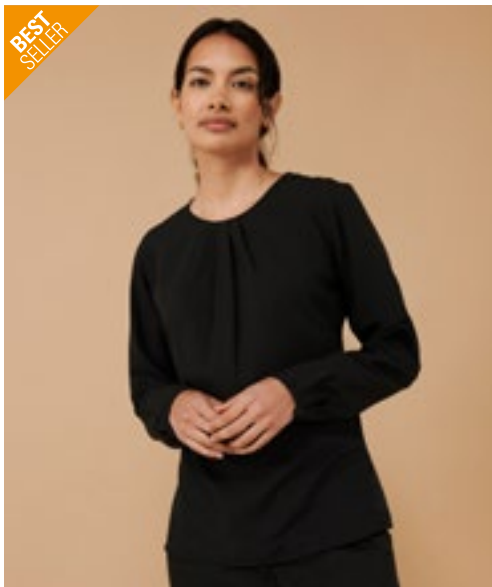

**BEST SELLER**

**HENBURY**



**W598** | H598 **Ladies' Pleat Front Long Sleeved Blouse**

100% Polyester  
**XS, S, M, L, XL, XXL, 3XL, 4XL**  
 115 g/m<sup>2</sup> Henbury

**BLACK** | **WHITE**

100% Cofrex/Pufy® Polyester | Pleat front blouse | Single button back neck opening | Set in long sleeve | Slightly gathered sleeve at cuff with keyhole opening and button fastening | Slightly curved hem | Fabric contains easy care, wicking, anti UV, quick drying properties | White is suitable for sublimation



**BEST SELLER**

**HENBURY**



**W597** | H597 **Ladies' Pleat Front Short Sleeve Blouse**

100% Polyester  
**XS, S, M, L, XL, XXL, 3XL, 4XL**  
 115 g/m<sup>2</sup> Henbury

**BLACK** | **WHITE**

Antibacterial | Anti-UV UVPF50 | Easy Care | Quick drying | Capped sleeves | Pleat front detail | Single back button opening | Cut out brand label | Curved hemline | Cofrex/Pufy wicking yarn | Permanent wicking yarn | White is suitable for sublimation

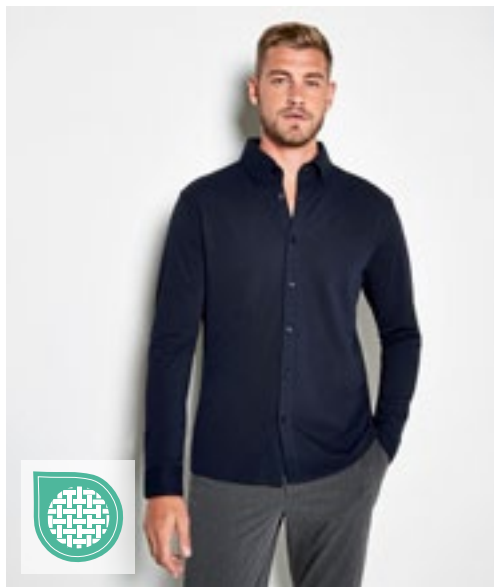

KUSTOM KIT®



**K143** | KK143 **Tailored Fit Superwash® 60° Pique Shirt Long Sleeve**

64% Polyester / 34% Cotton / 2% Elastane  
**S, M, L, XL, XXL, 3XL**  
 180/185 g/m<sup>2</sup>

Kustom Kit

**BLACK** **LIGHT HEATHER BLUE** **NAVY** **WHITE**

Tailored fit | Matching fused stand up button down collar | Matching fused cuffs with 2 buttons and pointed cuff placket | Interlined 7 button placket | Double stitched armholes and side seams | Adjustable cuffs | Twin needle straight back yoke | Spare buttons in care label | Superwash® 60° swing ticket | Kustom Kit® woven back neck label



KUSTOM KIT®



**K785** | KK785 **Regular Fit Mandarin Collar Top 3/4 Sleeve**

95% Cotton / 5% Elastane  
**XS/S (8-10), M/L (12-14), XL/XXL (16-18), 3XL/4XL (20-22)**  
 200 g/m<sup>2</sup>

Kustom Kit

**BLACK** **WHITE**

Regular fit | Elastane fabric for enhanced fit | 3/4 length sleeves | Shaped side seams | Straight hem | Stand up mandarin collar | Self fabric fused facing around v front neck | Self fabric taped shoulder seams | Twin needle hem and cuffs | Kustom Kit® woven back neck label

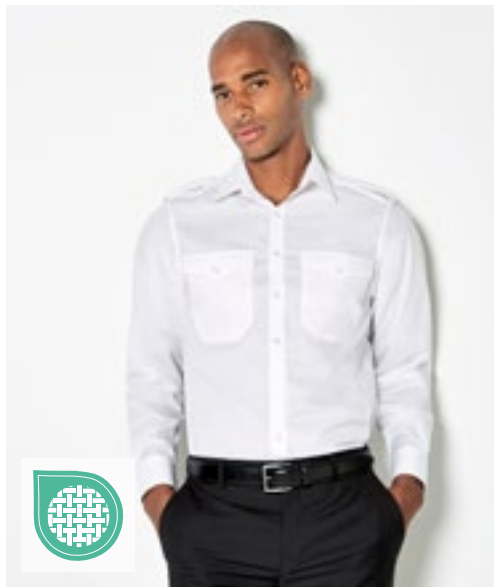

KUSTOM KIT®

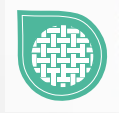

**K134** | KK134 **Men's Tailored Fit Pilot Shirt Long Sleeve**

55% Cotton / 45% Polyester  
**37 (S/14H), 38 (15), 39/40 (M/15H), 41 (16), 42 (L/16H), 43 (17), 44 (XL/17H), 45/46 (18), 47 (XXL/18H), 48 (19), 49/50 (3XL/19H)**  
 105 g/m<sup>2</sup>

Kustom Kit

**WHITE**

Fused collar | Easy iron | Doubled folded side and sleeve seams | Single button cuff | Two chest pockets with button-down flaps | Pen holder left side pocket as worn | Button-down epaulettes on shoulders | Single needle stitched yoke and armholes | Straight hem | Spare button

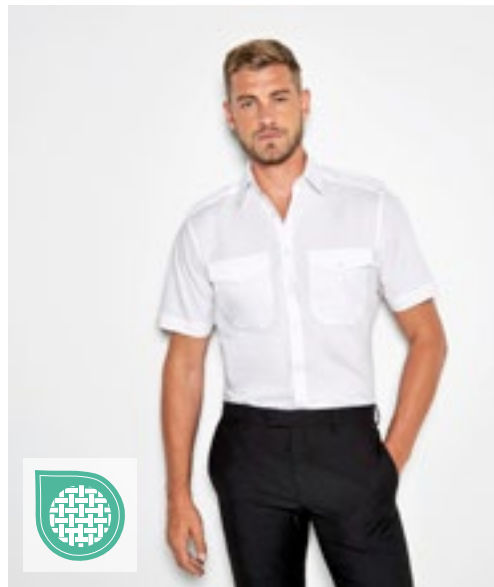

KUSTOM KIT®

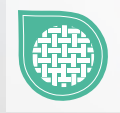

**K133** | KK133 **Men's Tailored Fit Pilot Shirt Short Sleeve**

55% Cotton / 45% Polyester  
**37 (S/14H), 38 (15), 39/40 (M/15H), 41 (16), 42 (L/16H), 43 (17), 44 (XL/17H), 45/46 (18), 47 (XXL/18H), 48 (19), 49/50 (3XL/19H)**  
 105 g/m<sup>2</sup>

Kustom Kit

**WHITE**

Fused collar | Easy iron | Doubled folded side and sleeve seams | Two chest pockets with button down flaps | Pen holder left side pocket as worn | Button-down epaulettes on shoulders | Single needle stitched yoke and armholes | Straight hem | Spare button





**PREMIER**



**EASY CARE**



**PREMIER**



**EASY CARE**

**PW210 | PR210 Pilot Shirt Long Sleeve**

65% Polyester / 35% Cotton  
 37 (14H), 38 (15), 39,5 (15H), 41 (16), 42 (16H), 43 (17), 44,5 (17H), 46 (18), 47 (18H), 48 (19)  
 105 g/m<sup>2</sup> Premier Workwear

**BLACK (CA. PANTONE BLACK C)** **LIGHT BLUE (CA. PANTONE 2717C)** **WHITE**

PW715 non included | Stiffened collar | 2 chest pockets with button flaps | Combined pen pocket on left breast pocket | Long sleeves with button fastened cuffs | Easy care | WRAP certified

**PW310 | PR310 Women's Long Sleeve Pilot Shirt**

65% Polyester / 35% Cotton  
 36 (8), 38 (10), 40 (12), 42 (14), 44 (16), 46 (18), 48 (20), 50 (22), 52 (24), 54 (26)  
 115 g/m<sup>2</sup> Premier Workwear

**WHITE**

Ladies' long sleeve easy-care pilot shirt | Stiffened collar | 2 chest pockets with button flaps | Combined pen pocket on left breast pocket | Long sleeves | Tabs for epaulettes on shoulders | Easy care | Complements PR210 | WRAP certified



**PREMIER**



**EASY CARE**



**PREMIER**



**EASY CARE**

**PW212 | PR212 Pilot Shirt Short Sleeve**

65% Polyester / 35% Cotton  
 37 (14H), 38 (15), 39,5 (15H), 41 (16), 42 (16H), 43 (17), 44,5 (17H), 46 (18), 47 (18H), 48 (19)  
 105 g/m<sup>2</sup> Premier Workwear

**BLACK** **LIGHT BLUE (CA. PANTONE 2717C)** **WHITE**

2 chest pockets with button flaps | Stiffened collar | PW715 not included | Combined pen pocket on left breast pocket | Easy care | WRAP certified

**PW312 | PR312 Women's Pilot Shirt Short Sleeve**

65% Polyester / 35% Cotton  
 36 (8), 38 (10), 40 (12), 42 (14), 44 (16), 46 (18), 48 (20), 50 (22), 52 (24), 54 (26)  
 115 g/m<sup>2</sup> Premier Workwear

**WHITE**

Tabs for epaulettes | 2 chest pocket with button flaps | Combined pen pocket on left breast pocket | Easy care | WRAP certified



**PREMIER**



**PW715 | PR715 Epaulettes**

100% Polyester  
 approx. 10 x 6 cm Premier Workwear

**BLACK (CA. PANTONE BLACK C)** **NAVY (CA. PANTONE 2378C)**

Fabric match to PW212, PW210 and blouse PW312 | Velcro fastening | Embroiderable/printable | Sold in pairs

KUSTOM KIT®

BEST  
SELLER

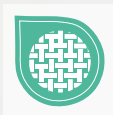

K702 | KK702

**Women's Tailored Fit Corporate Oxford Shirt Long Sleeve**

85% Cotton / 15% Polyester

32 (XXS/6), 34 (XS/8), 36 (S/10), 38 (M/12), 40 (L/14), 42 (XL/16), 44 (XXL/18), 46 (3XL/20), 48 (4XL/22), 50 (5XL/24), 52 (6XL/26), 54(7XL/28)

125 g/m<sup>2</sup>

Kustom Kit

32, 34, 36, 38, 40, 42, 44, 46, 48, 50, 52, 54

BLACK LIGHT BLUE WHITE

34, 36, 38, 40, 42, 44, 46, 48, 50, 52, 54

ROYAL SILVER GREY (SOLID)

Adjustable cuffs | Back yoke | Centre back pleat | Spare button | Classic collar | Easy iron

K105 | KK105

**Men's Classic Fit Premium Oxford Shirt Long Sleeve**

85% Cotton / 15% Polyester

34/35 (13.5), 36 (14), 37 (S/14H), 38 (15), 39/40 (M/15H), 41 (16), 42 (L/16H), 43 (17), 44 (XL/17H), 45/46 (18), 47 (XXL/18H), 48 (19), 49/50 (3XL/19H), 51 (4XL/20), 53/54 (5XL/21), 56 (6XL/22), 58/59 (7XL/23)

125 g/m<sup>2</sup>

Kustom Kit

34/35, 36, 37, 38, 39/40, 41, 42, 43, 44, 45/46, 47, 48, 49/50, 51, 53/54, 56, 58/59

LIGHT BLUE WHITE

37, 38, 39/40, 41, 42, 43, 44, 45/46, 47, 48, 49/50, 51, 53/54, 56, 58/59

BLACK BOTTLE GREEN CHARCOAL DARK NAVY  
MIDNIGHT NAVY RED ROYAL SILVER GREY (SOLID)

Button-down collar | Easy iron | Two spare buttons | Centre back pleat | Back yoke | Adjustable cuffs | Chest pocket

KUSTOM KIT.



**K182** | KK182

### Men's Slim Fit Stretch Oxford Shirt Long Sleeve

58% Cotton / 39% Polyester / 3% Elastane  
 34/35 (13.5), 36 (14), 37 (14.5), 38 (15), 39/40 (15.5), 41 (16), 42 (16.5), 43 (17), 44 (17.5), 45/46 (18), 47 (18.5)  
 143 g/m<sup>2</sup> Kustom Kit

LIGHT BLUE WHITE

Fused stand up button down collar | Two darts at back | Rounded hem | Back yoke | Two button cuff with buttoned cuff placket | Single stitched yoke and armhole | Spare buttons | Kustom Kit® woven back neck label

**K782** | KK782

### Women's Tailored Fit Stretch Oxford Shirt Long Sleeve

58% Cotton / 39% Polyester / 3% Elastane  
 32 (6), 34 (8), 36 (10), 38 (12), 40 (14), 42 (16), 44 (18), 46 (20)  
 143 g/m<sup>2</sup> Kustom Kit

LIGHT BLUE WHITE

Fused stand up collar | Two darts at the back | Two bust darts to the front | Rounded hem | Back yoke | Adjustable cuff with buttoned cuff placket | Spare button | Kustom Kit® woven back neck label



KUSTOM KIT.



**K350** | KK350

### Men's Classic Fit Workwear Oxford Shirt Short Sleeve

70% Cotton / 30% Polyester  
 34/35 (13.5), 36 (14), 37 (S/14H), 38 (15), 39/40 (M/15H), 41 (16), 42 (L/16H), 43 (17), 44 (XL/17H), 45/46 (18), 47 (XXL/18H), 48 (19), 49/50 (3XL/19H), 51 (4XL/20), 53/54 (5XL/21), 56 (6XL/22), 58/59 (7XL/26)  
 135 g/m<sup>2</sup> Kustom Kit

34/35, 36, 37, 38, 39/40, 41, 42, 43, 44, 45/46, 47, 48, 49/50, 51, 53/54, 56, 58/59

LIGHT BLUE WHITE

37, 38, 39/40, 41, 42, 43, 44, 45/46, 47, 48, 49/50, 51, 53/54, 56, 58/59

BLACK FRENCH NAVY ITALIAN BLUE

Chest pocket | Back yoke | Button-down collar | Two spare buttons | Washable at 50 °C

**K360** | KK360

### Women's Tailored Fit Workwear Oxford Shirt Short Sleeve

70% Cotton / 30% Polyester  
 34 (XS/8), 36 (S/10), 38 (M/12), 40 (L/14), 42 (XL/16), 44 (XXL/18), 46 (3XL/20), 48 (4XL/22), 50 (5XL/24), 52 (6XL/26), 54 (7XL/28)  
 135 g/m<sup>2</sup> Kustom Kit

BLACK FRENCH NAVY ITALIAN BLUE  
 LIGHT BLUE WHITE

Fused collar | Spare button | Back yoke | Rounded hem | Washable to 50°C



KUSTOM KIT.



**K351** | KK351

### Men's Classic Fit Workwear Oxford Shirt Long Sleeve

70% Cotton / 30% Polyester  
 34/35 (13.5), 36 (14), 37 (S/14H), 38 (15), 39/40 (M/15H), 41 (16), 42 (L/16H), 43 (17), 44 (XL/17H), 45/46 (18), 47 (XXL/18H), 48 (19), 49/50 (3XL/19H), 51 (4XL/20), 53/54 (5XL/21), 56 (6XL/22), 58/59 (7XL/26)  
 135 g/m<sup>2</sup> Kustom Kit

34/35, 36, 37, 38, 39/40, 41, 42, 43, 44, 45/46, 47, 48, 49/50, 51, 53/54, 56, 58/59

LIGHT BLUE WHITE

37, 38, 39/40, 41, 42, 43, 44, 45/46, 47, 48, 49/50, 51, 53/54, 56, 58/59

BLACK FRENCH NAVY

Back yoke | Two spare buttons | Button-down collar | Chest pocket | Adjustable cuffs | Washable at 50 °C

**K361** | KK361

### Women's Tailored Fit Workwear Oxford Shirt Long Sleeve

70% Cotton / 30% Polyester  
 32 (XXS/6), 34 (XS/8), 36 (S/10), 38 (M/12), 40 (L/14), 42 (XL/16), 44 (XXL/18), 46 (3XL/20), 48 (4XL/22), 50 (5XL/24), 52 (6XL/26), 54 (7XL/28)  
 135 g/m<sup>2</sup> Kustom Kit

32, 34, 36, 38, 40, 42, 44, 46, 48, 50, 52, 54  
 LIGHT BLUE WHITE

34, 36, 38, 40, 42, 44, 46, 48, 50, 52, 54  
 BLACK FRENCH NAVY

Spare button | Fused collar | Back yoke | Rounded hem | Adjustable cuffs | Washable at 50°C





# BUSINESS (SHIRTS & BLOUSE OXFORD)

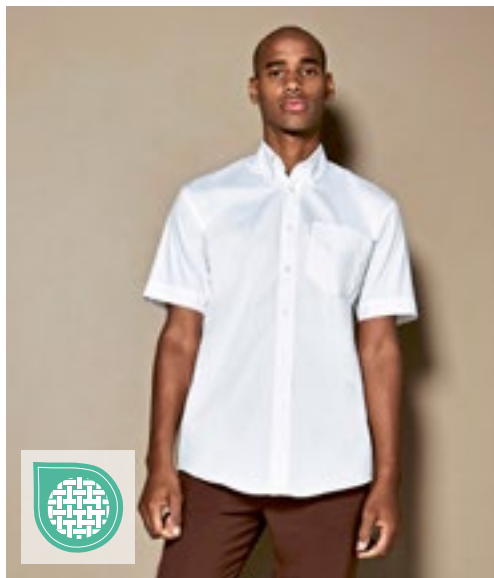

KUSTOM KIT®



**K109** | KK109 **Men's Classic Fit Premium Oxford Shirt Short Sleeve**

85% Cotton / 15% Polyester  
34/35 (13.5), 36 (14), 37 (S/14H), 38 (15), 39/40 (M/15H), 41 (16), 42 (L/16H), 43 (17), 44 (XL/17H), 45/46 (18), 47 (XXL/18H), 48 (19), 49/50 (3XL/19H), 51 (4XL/20), 53/54 (5XL/21), 56 (6XL/22), 58/59 (7XL/23)  
125 g/m<sup>2</sup> Kustom Kit

34/35, 36, 37, 38, 39/40, 41, 42, 43, 44, 45/46, 47, 48, 49/50, 51, 53/54, 56, 58/59

LIGHT BLUE  WHITE

37, 38, 39/40, 41, 42, 43, 44, 45/46, 47, 48, 49/50, 51, 53/54, 56, 58/59

BLACK	BOTTLE GREEN	CHARCOAL	DARK NAVY
MID BLUE	MIDNIGHT NAVY	RED	ROYAL
SILVER GREY (SOLID)			

Centre back pleat | Easy iron | Button-down collar | Chest pocket | Back yoke | Two spare buttons

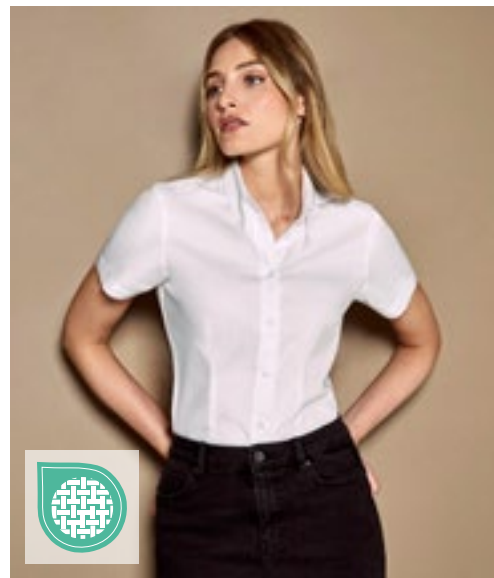

KUSTOM KIT®



**K701** | KK701 **Women's Tailored Fit Corporate Oxford Shirt Short Sleeve**

85% Cotton / 15% Polyester  
32 (XXS/6), 34 (XS/8), 36 (S/10), 38 (M/12), 40 (L/14), 42 (XL/16), 44 (XXL/18), 46 (3XL/20), 48 (4XL/22), 50 (5XL/24), 52 (6XL/26)  
125 g/m<sup>2</sup> Kustom Kit

32, 34, 36, 38, 40, 42, 44, 46, 48, 50, 52

BLACK  LIGHT BLUE  WHITE

34, 36, 38, 40, 42, 44, 46, 48, 50, 52

RED			
34, 36, 38, 40, 42, 44, 46			
CHARCOAL	ROYAL	SILVER GREY (SOLID)	

Two spare buttons | Fitted | Button-down collar | Back yoke | Easy iron

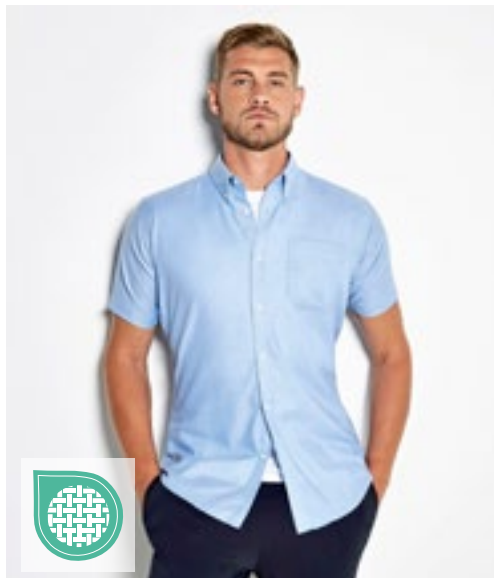

KUSTOM KIT®



**K183** | KK183 **Men's Slim Fit Workwear Oxford Shirt Short Sleeve**

70% Cotton / 30% Polyester  
36 (14), 37 (S/14H), 38 (15), 39/40 (M/15H), 41 (16), 42 (L/16H), 43 (17), 44 (XL/17H), 45/46 (18)  
135 g/m<sup>2</sup> Kustom Kit

LIGHT BLUE  WHITE

Men's short sleeve slim fit oxford shirt | Fused stand-up button-down collar | 7 button placket | Back yoke | Rounded hem | Darted back panel | Single needle stitching around armholes | Double stitched sleeves and side seams



KUSTOM KIT®



**K184** | KK184 **Men's Slim Fit Workwear Oxford Shirt Long Sleeve**

70% Cotton / 30% Polyester  
36 (14), 37 (S/14H), 38 (15), 39/40 (M/15H), 41 (16), 42 (L/16H), 43 (17), 44 (XL/17H), 45/46 (18)  
135 g/m<sup>2</sup> Kustom Kit

BLACK  FRENCH NAVY  LIGHT BLUE  WHITE

Fused stand-up collar | Button-down collar | Double button cuffs with button placket | Double folded side and side seams (double stitched) | Chest pocket to left side as worn | Single stitched yoke and armholes | Shirt tail hem | Darted back panel | Spare button | Slim fit | 50°C Wash



SOL'S  
the fair spirit



**L613** | 16000 **Men's Oxford-Shirt Boston Long Sleeve**

70% Cotton / 30% Polyester  
S, M, L, XL, XXL, 3XL, 4XL  
135 g/m<sup>2</sup> (White: 130 g/m<sup>2</sup>) SOL'S

BLACK	SILVER	SKY BLUE
WHITE		

Adjustable cuffs with two buttons pointed end tab placket | 2-button collar | Two side pleats at back | Heart side pocket

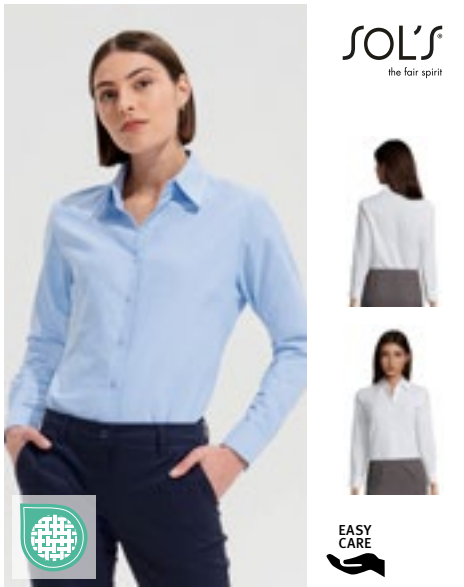

SOL'S  
the fair spirit



**L611** | 16020 **Women's Oxford-Blouse Embassy Long Sleeve**

70% Cotton / 30% Polyester  
XS, S, M, L, XL, XXL, 3XL  
135 g/m<sup>2</sup> (White: 130 g/m<sup>2</sup>) SOL'S

SKY BLUE	WHITE
----------	-------

Classic 2-button collar | Rounded adjustable 2-button cuffs | Chest darts



PREMIER®



**PW238** | PR238 **Men's Cotton Rich Oxford Stripes Shirt**

60% Cotton / 40% Polyester  
S, M, L, XL, XXL, 3XL  
135 g/m<sup>2</sup> Premier Workwear

OXFORD BLUE (CA. PANTONE 7453C)	WHITE/GREY (CA. PANTONE 430C)
WHITE/NAVY (CA. PANTONE 2380C)	WHITE/OXFORD BLUE (CA. PANTONE 7453C)
WHITE/PINK (CA. PANTONE 1895C)	

Classic button-down collar | Contrast colour inner neckband and cuff | Two button cuff and single button sleeve guard | Curved hem line | Cotton rich fabric | Crease resistant



SOL'S  
the fair spirit



**L612** | 16010 **Men's Oxford-Shirt Brisbane Short Sleeve**

70% Cotton / 30% Polyester  
S, M, L, XL, XXL, 3XL, 4XL  
135 g/m<sup>2</sup> (White: 130 g/m<sup>2</sup>) SOL'S

BLACK	SILVER	SKY BLUE
WHITE		

Heart side pocket | Two side pleats at back | 2-button collar

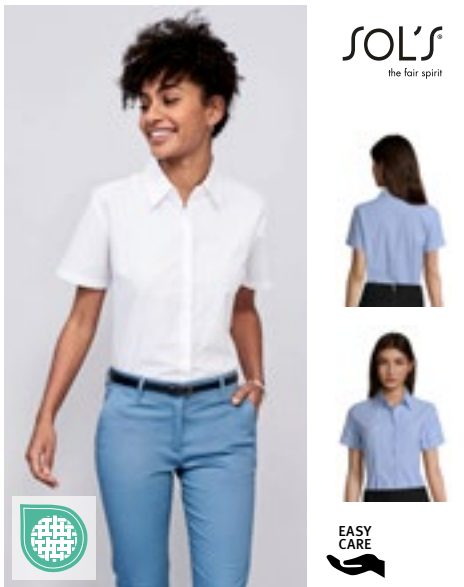

SOL'S  
the fair spirit



**L610** | 16030 **Women's Oxford-Blouse Elite Short Sleeve**

70% Cotton / 30% Polyester  
XS, S, M, L, XL, XXL, 3XL  
135 g/m<sup>2</sup> (White: 130 g/m<sup>2</sup>) SOL'S

SKY BLUE	WHITE
----------	-------

Classic 2-button collar | Chest darts



PREMIER®



**PW338** | PR338 **Women's Cotton Rich Oxford Stripes Shirt**

60% Cotton / 40% Polyester  
XS, S, M, L, XL, XXL  
135 g/m<sup>2</sup> Premier Workwear

OXFORD BLUE (CA. PANTONE 7453C)	WHITE/GREY (CA. PANTONE 430C)
WHITE/NAVY (CA. PANTONE 2380C)	WHITE/OXFORD BLUE (CA. PANTONE 7453C)
WHITE/PINK (CA. PANTONE 1895C)	

Buttoned down collar on the underside | Contrast colour to inner neckband and cuff | Two button cuff and single button sleeve guard | Curved hem line | Cotton rich fabric | Bust and back darts for feminine fit



**W510** | H510 **Men's Classic Long Sleeved Oxford Shirt**

77% Cotton / 23% Polyester  
**S (36-38), M (38-40), L (42), XL (44-46), XXL (48), 3XL (50-52), 4XL (54)**  
 170 g/m<sup>2</sup> Henbury

**BLUE OXFORD** | **WHITE**

Pearlised buttons | Button-down collar | Easy iron | Left breast open pocket | Back yoke with central box pleat detail | Adjustable cuff | Wrinkle resistant for easy iron



**W511** | H511 **Ladies' Classic Long Sleeved Oxford Shirt**

77% Cotton / 23% Polyester  
**XS, S, M, L, XL, XXL, 3XL, 4XL**  
 170 g/m<sup>2</sup> Henbury

**BLUE OXFORD** | **WHITE**

Pearlised buttons | Wrinkle resistant for easy iron | Ladies' fit with shaped side seams and scooped hem | Adjustable cuffs



**TJ4000** | 4000 **Men's Perfect Oxford Shirt**

100% Cotton  
**S, M, L, XL, XXL, 3XL, 4XL**  
 166 g/m<sup>2</sup> Tee Jays

**BLACK** | **LIGHT BLUE** | **NAVY**

**WHITE**

Shaped fit | Button-down collar | Fused collar and cuff | Back yoke with box pleat | Inside hanger Loop | Curved hem | Buttons with „Tee Jays“- Branding

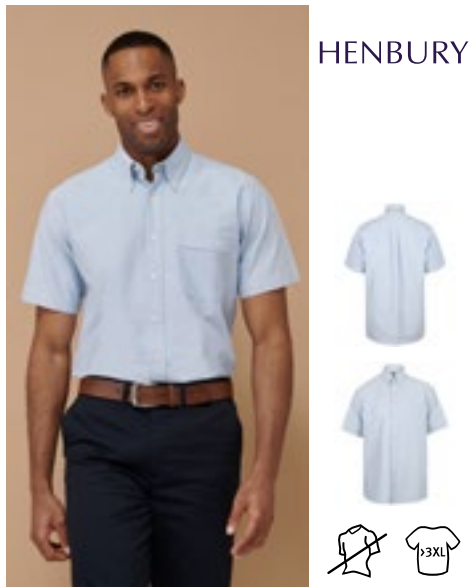

**W515** | H515 **Men's Classic Short Sleeved Oxford Shirt**

77% Cotton / 23% Polyester  
**S (36-38), M (38-40), L (42), XL (44-46), XXL (48), 3XL (50-52), 4XL (54)**  
 170 g/m<sup>2</sup> Henbury

**BLUE OXFORD** | **WHITE**

Pearlised buttons | Button-down collar | Easy iron | Left breast open pocket | Back yoke with central box pleat detail | Wrinkle resistant for easy iron



**W516** | H516 **Ladies' Classic Short Sleeved Oxford Shirt**

77% Cotton / 23% Polyester  
**XS (8), S (10), M (12), L (14), XL (16), XXL (18), 3XL (20), 4XL (22)**  
 170 g/m<sup>2</sup> Henbury

**BLUE OXFORD** | **WHITE**

Pearlised buttons | Wrinkle resistant for easy iron | Ladies' fit with shaped side seams and scooped hem



**TJ4001** | 4001 **Women's Perfect Oxford Shirt**

100% Cotton  
**XS, S, M, L, XL, XXL, 3XL**  
 166 g/m<sup>2</sup> Tee Jays

**BLACK** | **LIGHT BLUE** | **NAVY**

**WHITE**

Shaped fit | Button-down collar | Fused collar and cuff | Back yoke with box pleat | Inside hanger Loop | Curved hem | Buttons with „Tee Jays“- Branding





**Z932** | R-932M-0 **Men's Long Sleeve Classic Oxford Shirt**

70% Cotton / 30% Polyester  
**S (37/38), M (39/40), L (41/42), XL (43/44), XXL (45/46), 3XL (47/48), 4XL (49/50), 5XL (51/52), 6XL (53/54)**  
 135 g/m<sup>2</sup> (White: 130 g/m<sup>2</sup>) Russell Collection

BLACK	BRIGHT NAVY	BRIGHT ROYAL
OXFORD BLUE	SILVER	WHITE

Classic cut | Reinforced button-down collar | Easy-Care | Back shoulder yoke with two pleats inserted into the side of the yoke | Single button on cuff gauntlet | Rounded 2-button adjustable cuffs | Left chest pocket | Spare bottom



**Z932F** | R-932F-0 **Ladies' Long Sleeve Classic Oxford Shirt**

70% Cotton / 30% Polyester  
**XS (34), S (36), M (38), L (40), XL (42), XXL (44), 3XL (46), 4XL (48), 5XL (50), 6XL (52)**  
 135 g/m<sup>2</sup> (White: 130 g/m<sup>2</sup>) Russell Collection

BLACK	BRIGHT NAVY	BRIGHT ROYAL
OXFORD BLUE	SILVER	WHITE

Classic shaped collar | The blouse has a rounded 2-button adjustable cuffs | Easy-Care | Darts at bustline and back panel for tailored fit | Spare bottom | Shaped fit



**Z922** | R-922M-0 **Men's Long Sleeve Tailored Oxford Shirt**

70% Cotton / 30% Polyester  
**S (37/38), M (39/40), L (41/42), XL (43/44), XXL (45/46), 3XL (47/48), 4XL (49/50)**  
 135 g/m<sup>2</sup> (White: 130 g/m<sup>2</sup>) Russell Collection

BLACK	BRIGHT NAVY	BRIGHT ROYAL
OXFORD BLUE	WHITE	

Combed cotton | Contemporary, tailored fit | Stylish, rounded edge 2-button adjustable cuff, with option for cuff links | Stiffened semi-cutaway boned collar | Curved hemline | Spare bottom | Easy Care



**Z933** | R-933M-0 **Men's Short Sleeve Classic Oxford Shirt**

70% Cotton / 30% Polyester  
**S (37/38), M (39/40), L (41/42), XL (43/44), XXL (45/46), 3XL (47/48), 4XL (49/50), 5XL (51/52), 6XL (53/54)**  
 135 g/m<sup>2</sup> (White: 130 g/m<sup>2</sup>) Russell Collection

BLACK	BRIGHT NAVY	BRIGHT ROYAL
OXFORD BLUE	SILVER	WHITE

Classic cut | Easy-Care | Left chest pocket | Back shoulder yoke with two pleats inserted into the side of the yoke | Reinforced button-down collar | Spare bottom



**Z933F** | R-933F-0 **Ladies' Short Sleeve Classic Oxford Shirt**

70% Cotton / 30% Polyester  
**XS (34), S (36), M (38), L (40), XL (42), XXL (44), 3XL (46), 4XL (48), 5XL (50), 6XL (52)**  
 135 g/m<sup>2</sup> (White: 130 g/m<sup>2</sup>) Russell Collection

BLACK	BRIGHT NAVY	BRIGHT ROYAL
OXFORD BLUE	SILVER	WHITE

Classic shaped collar | Darts at bustline and back panel for tailored fit | Easy-Care | Spare bottom | Shaped fit



**Z923** | R-923M-0 **Men's Short Sleeve Tailored Oxford Shirt**

70% Cotton / 30% Polyester  
**S (37/38), M (39/40), L (41/42), XL (43/44), XXL (45/46), 3XL (47/48), 4XL (49/50)**  
 135 g/m<sup>2</sup> (White: 130 g/m<sup>2</sup>) Russell Collection

BLACK	BRIGHT NAVY	BRIGHT ROYAL
OXFORD BLUE	WHITE	

Combed cotton | Contemporary, tailored fit | Stiffened semi-cutaway boned collar | Curved hemline | Double turn back hem on sleeves | Spare bottom | Easy Care



**E6310** | 6310 **Men's Poplin Shirt Long Sleeve**

55% Cotton / 45% Polyester  
S, M, L, XL, XXL, 3XL, 4XL, 5XL  
120 g/m<sup>2</sup>

Promodoro

BLACK	LIGHT BLUE	NAVY
STEEL GREY (SOLID)	WHITE	

Long-sleeved shirt | Kent collar | Button facing with buttons tone-in-tone | Double back yoke | Curved hemline | Size label to the side of the neck | Adjustable 2-button cuff (sports cuff) | Arm slot with button | Separate breast pocket | Classic cut | Easy-care blended fabric | Poplin | Easy-care finishing | Washable up to 60°C | Spare buttons | Individually packed in exclusive cardboard, cardboard can also be used as a hanger



**E6315** | 6315 **Women's Poplin Shirt Long Sleeve**

55% Cotton / 45% Polyester  
XS, S, M, L, XL, XXL, 3XL  
120 g/m<sup>2</sup>

Promodoro

BLACK	LIGHT BLUE	NAVY
STEEL GREY (SOLID)	WHITE	

Long-sleeved blouse | Kent collar | Button facing with buttons tone-in-tone | Double back yoke | Curved hemline | Size label to the side of the neck | Adjustable 2-button cuff (sports cuff) | Arm slot with button | Separate breast pocket | Classic cut | Slightly fitted | Easy-care blended fabric | Poplin | Easy-care finishing | Washable up to 60 °C | Spare buttons | Individually packed in exclusive cardboard, cardboard can also be used as a hanger



**L623** | 16040 **Popline-Shirt Baltimore Long Sleeve**

65% Polyester / 35% Cotton  
S, M, L, XL, XXL, 3XL, 4XL  
105 g/m<sup>2</sup> (White: 95 g/m<sup>2</sup>)

SOL'S

BLACK	MIDDLE BLUE	WHITE
-------	-------------	-------

Placket with 7 tone-to-tone buttons | Stiffened collar | Heart side pocket | Adjustable 2-button cuffs and pointed end tab placket



**E6300** | 6300 **Men's Poplin Shirt Short Sleeve**

55% Cotton / 45% Polyester  
S, M, L, XL, XXL, 3XL, 4XL, 5XL  
120 g/m<sup>2</sup>

Promodoro

BLACK	LIGHT BLUE	NAVY
STEEL GREY (SOLID)	WHITE	

Short-sleeved shirt | Kent collar | Button placket with matching buttons | Double back yoke | Curved hemline | Size label to the side of the neck | Separate breast pocket | Classic cut | Easy-care blended fabric | Poplin | Easy-care finishing | Washable at 60°C | Spare button | Individually packed in exclusive cardboard, cardboard can also be used as a hanger



**E6305** | 6305 **Women's Poplin Shirt Short Sleeve**

55% Cotton / 45% Polyester  
XS, S, M, L, XL, XXL, 3XL  
120 g/m<sup>2</sup>

Promodoro

BLACK	LIGHT BLUE	NAVY
STEEL GREY (SOLID)	WHITE	

Short-sleeved blouse | Kent collar | Button placket with matching buttons | Double back yoke | Curved hemline | Size label to the side of the neck | Separate breast pocket | Classic cut | Slightly fitted | Easy-care blended fabric | Poplin | Easy-care finishing | Washable at 60 °C | Individually packed in exclusive cardboard, cardboard can also be used as a hanger

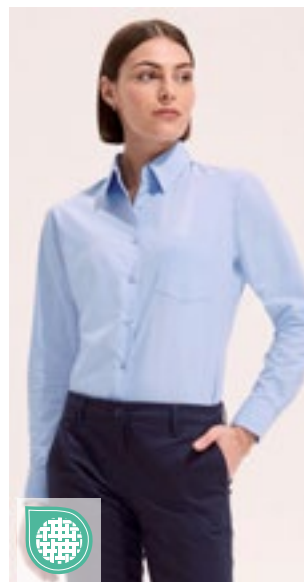

**L621** | 16060 **Popline-Blouse Executive Long Sleeve**

65% Polyester / 35% Cotton  
XS, S, M, L, XL, XXL, 3XL  
105 g/m<sup>2</sup> (White: 95 g/m<sup>2</sup>)

SOL'S

BLACK	DARK BLUE	MIDDLE BLUE
SKY BLUE	WHITE	

Placket with 7 tone-to-tone buttons | Stiffened collar | Heart side pocket | Adjustable 2-button cuffs and pointed end tab placket



SOL'S  
the fair spirit



**L622 | 16050 Popeline-Shirt Bristol Short Sleeve**

65% Polyester / 35% Cotton  
S, M, L, XL, XXL, 3XL, 4XL  
105 g/m<sup>2</sup> (White: 95 g/m<sup>2</sup>)

SOL'S

BLACK MIDDLE BLUE WHITE

Tone-to-tone 7-button placket | Stiffened collar | Heart side pocket



SOL'S  
the fair spirit



**L620 | 16070 Popeline-Blouse Escape Short Sleeve**

65% Polyester / 35% Cotton  
XS, S, M, L, XL, XXL, 3XL  
105 g/m<sup>2</sup> (White: 95 g/m<sup>2</sup>)

SOL'S

BLACK DARK BLUE MIDDLE BLUE SKY BLUE

WHITE

Tone-to-tone 7-button placket | Stiffened collar | Heart side pocket



KUSTOM KIT.



**K102 | KK102 Men's Classic Fit Business Shirt Short Sleeve**

55% Cotton / 45% Polyester  
37 (S/14H), 38 (15), 39/40 (M/15H), 41 (16), 42 (L/16H), 43 (17), 44 (XL/17H), 45/46 (18), 47 (XXL/18H), 48 (19), 49/50 (3XL/19H)  
105 g/m<sup>2</sup>

Kustom Kit

BLACK DARK NAVY LIGHT BLUE WHITE

Poplin-shirt | Spare button | Chest pocket | Classic collar | Easy iron | Back yoke



KUSTOM KIT.



**K742F | KK742F Women's Tailored Fit Business Shirt Short Sleeve**

55% Cotton / 45% Polyester  
32 (XXS/6), 34 (XS/8), 36 (S/10), 38 (M/12), 40 (L/14), 42 (XL/16), 44 (XXL/18), 46 (3XL/20), 48 (4XL/22), 50 (5XL/24), 52 (6XL/26), 54 (7XL/28)  
105 g/m<sup>2</sup>

Kustom Kit

32, 34, 36, 38, 40, 42, 44, 46, 48, 50, 52, 54

BLACK LIGHT BLUE WHITE

34, 36, 38, 40, 42, 44, 46, 48, 50, 52, 54

DARK NAVY

55% mercerised cotton/ 45% polyester Poplin | Soft interlined fused collar | 2-button fastening to collar stand | Easy-iron | Curved front and back panels | Self-coloured plain buttons | Narrow placket | Single needle stitched yoke and armholes | Double folded side and sleeve seams (double stitched) | Round tail bottom | Matching buttons | Spare button (one of each size)



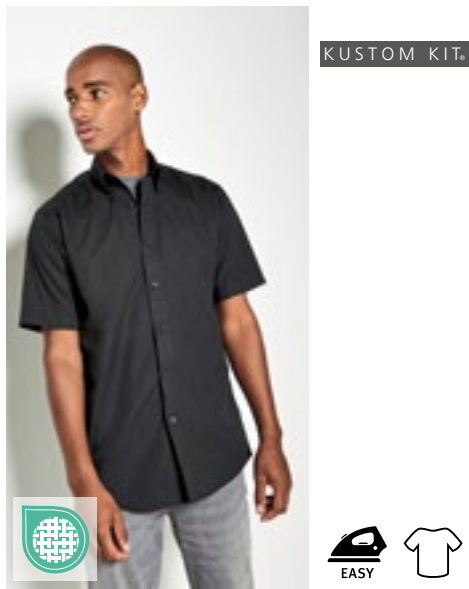

KUSTOM KIT.



K100 | KK100

### Men's Classic Fit Workforce Shirt Short Sleeve

65% Polyester / 35% Cotton

37 (S/14H), 38/40 (M/15-15H), 41/42 (L/16-16H), 43/44 (XL/17-17H), 45/47 (XXL/18-18H), 49/50 (3XL/19H)

115 g/m<sup>2</sup>

Kustom Kit

BLACK WHITE

Poplin shirt | Poplin-Shirt | Easy-iron | Button-down collar | Optional pocket | Spare button | Back yoke

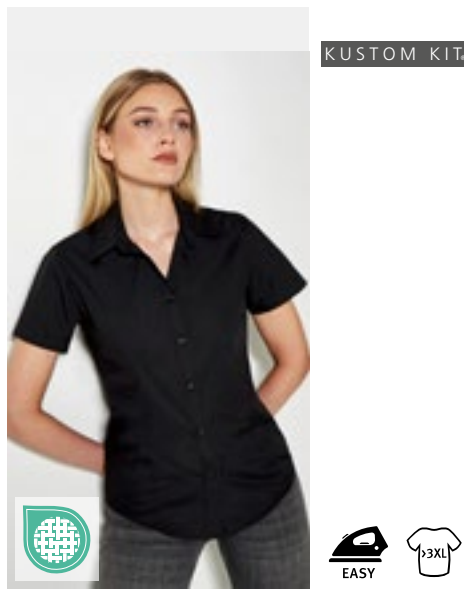

KUSTOM KIT.



K728 | KK728

### Women's Classic Fit Workforce Poplin Shirt Short Sleeve

65% Polyester / 35% Cotton

34 (XS/8), 36 (S/10), 38 (M/12), 40 (L/14), 42 (XL/16), 44 (XXL/18), 46 (3XL/20), 48 (4XL/22), 50 (5XL/24), 52 (6XL/26), 54 (7XL/28)

115 g/m<sup>2</sup>

Kustom Kit

BLACK WHITE

Cotton poplin | Poplin shirt | Slightly fitted | Easy-iron | Soft fused collar | Twin needle stitching sleeve and side seams | Back yoke | Optional pocket

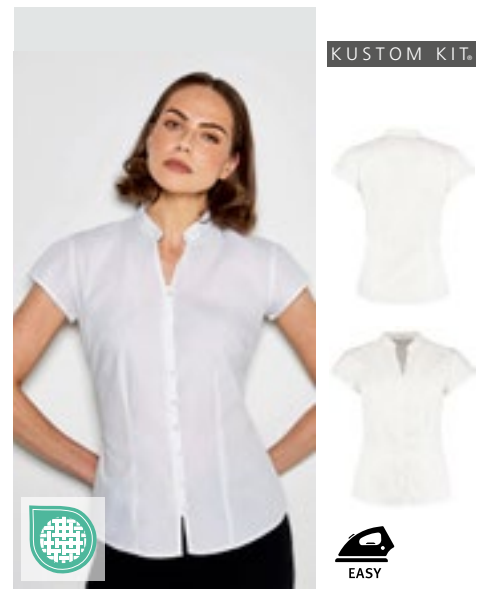

KUSTOM KIT.



K727 | KK727

### Tailored Fit Mandarin Collar Poplin Blouse Cap Sleeve

65% Polyester / 35% Cotton

34 (XS/8), 36 (S/10), 38 (M/12), 40 (L/14), 42 (XL/16), 44 (XXL/18), 46 (3XL/20)

115 g/m<sup>2</sup>

Kustom Kit

BLACK WHITE

Cotton poplin | Spare button | Soft fused mandarin collar | Fitted | Easy-iron | Front inner placket

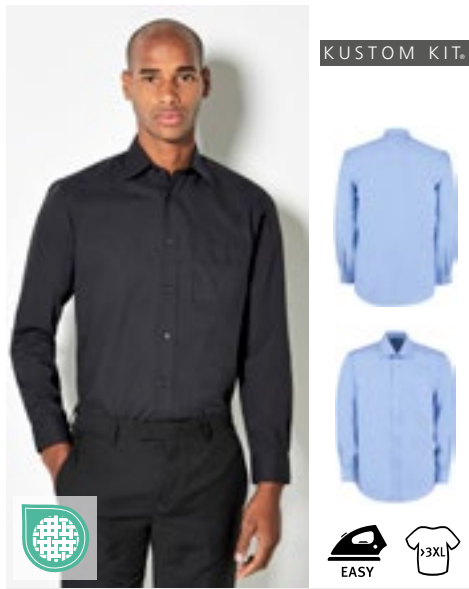

KUSTOM KIT.



K104 | KK104

### Men's Classic Fit Business Shirt Long Sleeve

55% Cotton / 45% Polyester

37 (S/14H), 38 (15), 39/40 (M/15H), 41 (16), 42 (L/16H), 43 (17), 44 (XL/17H), 45/46 (18), 47 (XXL/18H), 48 (19), 49/50 (3XL/19H), 51 (4XL/20), 53/54 (5XL/20H)

105 g/m<sup>2</sup>

Kustom Kit

BLACK DARK NAVY LIGHT BLUE WHITE

Poplin-shirt | Back yoke | Spare button | Adjustable cuffs | Chest pocket | Easy-iron



KUSTOM KIT.



K743F | KK743F

### Women's Tailored Fit Business Shirt Long Sleeve

55% Cotton / 45% Polyester

32 (XXS/6), 34 (XS/8), 36 (S/10), 38 (M/12), 40 (L/14), 42 (XL/16), 44 (XXL/18), 46 (3XL/20), 48 (4XL/22), 50 (5XL/24), 52 (6XL/26), 54 (7XL/28)

105 g/m<sup>2</sup>

Kustom Kit

BLACK LIGHT BLUE WHITE

55% mercerised cotton / 45% polyester Poplin | Soft interlined fused collar | Easy iron | Curved front and back panels | Self-coloured plain buttons | Narrow placket | Single needle stitched yoke and armholes | Double folded side and sleeve seams (double stitched) | Round tail bottom | Matching buttons | Deep 3-button cuff | 2-button fastening to collar stand | Spare button (one of each size)

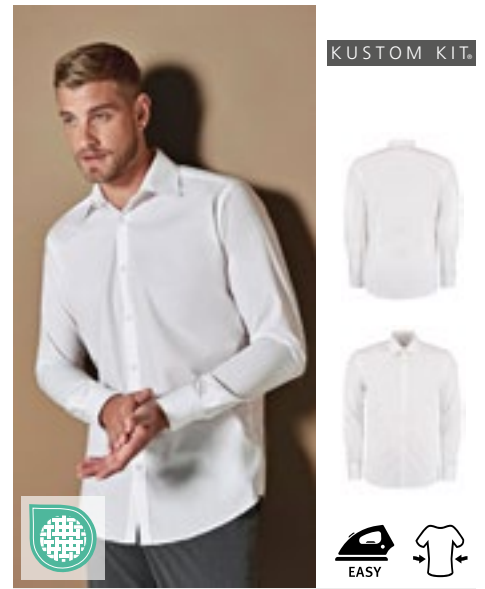

KUSTOM KIT.



K192 | KK192

### Men's Slim Fit Business Shirt Long Sleeve

55% Cotton / 45% Polyester

36 (14), 37 (S/14H), 38 (15), 39/40 (M/15H), 41 (16), 42 (L/16H), 43 (17), 44 (XL/17H), 45/46 (18)

105 g/m<sup>2</sup>

Kustom Kit

BLACK WHITE

Fused stand up collar | Single needle stitched armholes | Twin needle stitched sleeve and side seams | Back yoke | Rounded hem | Two back darts | Spare button | Easy-iron



KUSTOM KIT®



**K141** | KK141 **Men's Tailored Fit Poplin Shirt Short Sleeve**

65% Polyester / 35% Cotton  
 34/35 (13.5), 36 (14), 37 (14.5), 38 (15), 39/40 (15.5), 41 (16), 42 (16.5), 43 (17), 44 (17.5), 45/46 (18), 47 (18.5), 48 (19), 49/50 (19.5), 51 (20), 53/54 (21), 56 (22), 58/59 (23)  
 105 g/m<sup>2</sup> Kustom Kit

34/35, 36, 37, 38, 39/40, 41, 42, 43, 44, 45/46, 47, 48, 49/50, 51, 53/54, 56, 58/59

**BLACK**  **WHITE**

37, 38, 39/40, 41, 42, 43, 44, 45/46, 47, 48, 49/50, 51, 53/54, 56, 58/59

**LIGHT BLUE**

Fused semi cutaway collar | 7 button front placket with self-coloured buttons | Rounded hem | Back yoke | Single needle stitching around armholes | Double stitched sleeves and side seams | Patch pocket with angled corners to left chest as worn | Spare button sewn into care label | Kustom Kit® woven back label

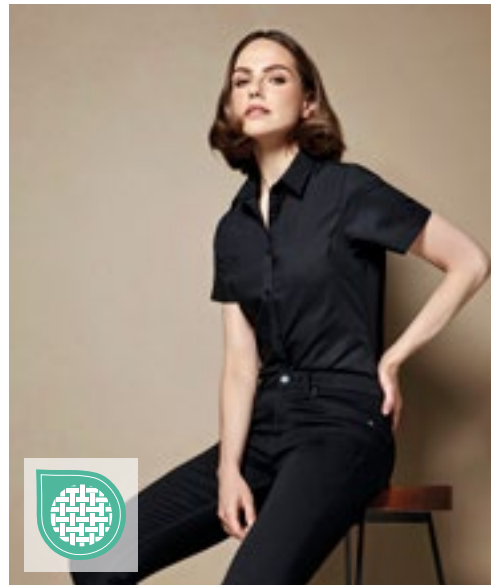

KUSTOM KIT®



**K241** | KK241 **Women's Tailored Fit Poplin Shirt Short Sleeve**

65% Polyester / 35% Cotton  
 32 (6), 34 (8), 36 (10), 38 (12), 40 (14), 42 (16), 44 (18), 46 (20), 48 (22), 50 (24), 52 (26), 54 (28)  
 105 g/m<sup>2</sup> Kustom Kit

**BLACK**  **LIGHT BLUE**  **WHITE**

Fused stand up collar (no stiffeners) | 7 button front placket with self-coloured buttons | Rounded hem | Back yoke | Single needle stitching around armholes | Double stitched sleeves and side seams | Under bust darts | Back darts from hem to underarm point | Spare button sewn into care label | Kustom Kit® woven back neck label



KUSTOM KIT®



**K142** | KK142 **Men's Tailored Fit Poplin Shirt Long Sleeve**

65% Polyester / 35% Cotton  
 34/35 (13.5), 36 (14), 37 (14.5), 38 (15), 39/40 (15.5), 41 (16), 42 (16.5), 43 (17), 44 (17.5), 45/46 (18), 47 (18.5), 48 (19), 49/50 (19.5), 51 (20), 53/54 (21), 56 (22), 58/59 (23)  
 105 g/m<sup>2</sup> Kustom Kit

34/35, 36, 37, 38, 39/40, 41, 42, 43, 44, 45/46, 47, 48, 49/50, 51, 53/54, 56, 58/59

**BLACK**  **WHITE**

37, 38, 39/40, 41, 42, 43, 44, 45/46, 47, 48, 49/50, 51, 53/54, 56, 58/59

**LIGHT BLUE**

Fused semi cutaway collar | 7 button front placket with self-coloured buttons | Rounded hem | Back yoke | Single needle stitching around armholes | Double stitched sleeves and side seams | Adjustable 2 button cuff with pointed no button cuff placket | Patch pocket with angled corners to left chest as worn | Spare button sewn into care label | Kustom Kit® woven back label

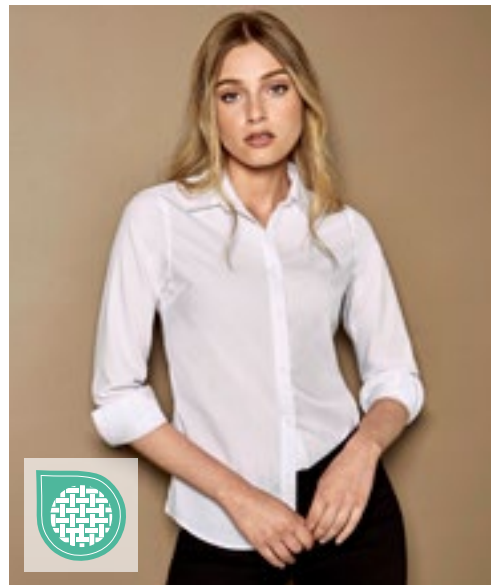

KUSTOM KIT®

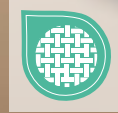

**K242** | KK242 **Women's Tailored Fit Poplin Shirt Long Sleeve**

65% Polyester / 35% Cotton  
 32 (6), 34 (8), 36 (10), 38 (12), 40 (14), 42 (16), 44 (18), 46 (20), 48 (22), 50 (24), 52 (26), 54 (28)  
 105 g/m<sup>2</sup> Kustom Kit

**BLACK**  **LIGHT BLUE**  **WHITE**

Fused stand up collar (no stiffeners) | 7 button front placket with self-coloured buttons | Rounded hem | Back yoke | Single needle stitching around armholes | Double stitched sleeves and side seams | Adjustable 2 button cuff with pointed no button cuff placket | Under bust darts | Back darts from hem to underarm point | Spare button sewn into care label | Kustom Kit® woven back neck label

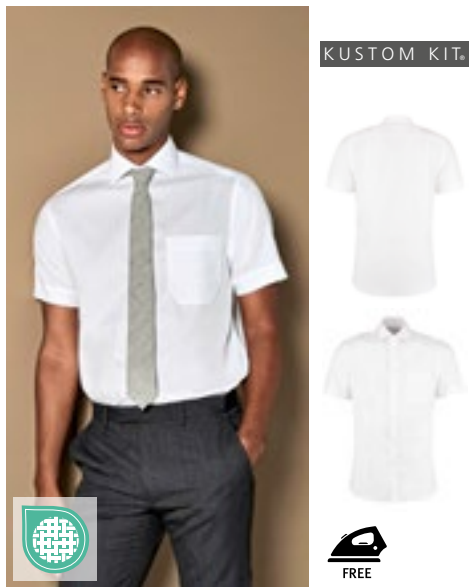

**K115** | KK115 **Men's Classic Fit Non Iron Shirt Short Sleeve**

100% Cotton  
37 (S/14H), 38 (15), 39/40 (M/15H), 41 (16), 42 (L/16H), 43 (17), 44 (XL/17H), 45/46 (18), 47 (XXL/18H)  
125 g/m<sup>2</sup> Kustom Kit

LIGHT BLUE | WHITE

Poplin-shirt | Spare button | Chest pocket | Non iron | Modern collar | Two pleats at back | Back yoke

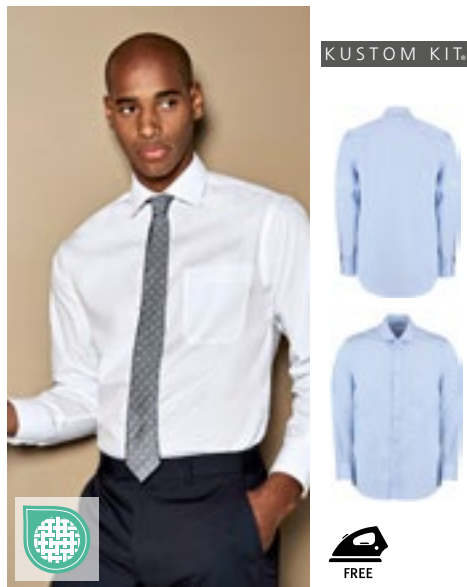

**K116** | KK116 **Men's Classic Fit Non Iron Shirt Long Sleeve**

100% Cotton  
37 (S/14H), 38 (15), 39/40 (M/15H), 41 (16), 42 (L/16H), 43 (17), 44 (XL/17H), 45/46 (18), 47 (XXL/18H)  
125 g/m<sup>2</sup> Kustom Kit

LIGHT BLUE | WHITE

Poplin-shirt | Spare button | Chest pocket | Back yoke | Two pleats at back | Modern collar | Non iron



**K131** | KK131 **Men's Tailored Fit Business Poplin Shirt Long Sleeve**

55% Cotton / 45% Polyester  
37 (S/14H), 38 (15), 39/40 (M/15H), 41 (16), 42 (L/16H), 43 (17), 44 (XL/17H), 45/46 (18), 47 (XXL/18H)  
105 g/m<sup>2</sup> Kustom Kit

BLACK | WHITE

Poplin shirt | Spare button | Back yoke | Easy-iron | Semi cut away collar | Removable collar bones

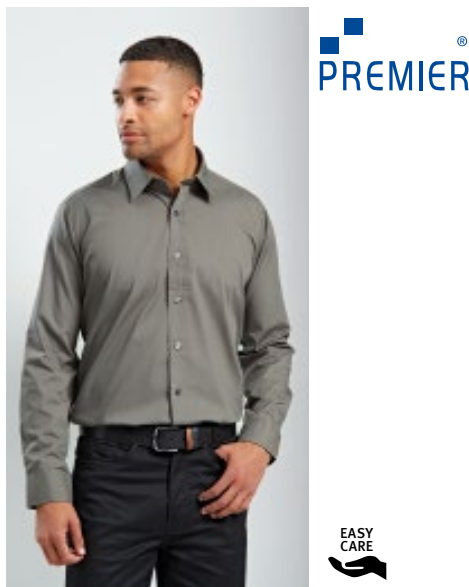

**PW204** | PR204 **Men's Long Sleeve Fitted Poplin Shirt**

65% Polyester / 35% Cotton  
14,5 (37), 15 (38), 15,5 (39,5), 16 (41), 16,5 (42), 17 (43), 17,5 (44,5)  
105 g/m<sup>2</sup> Premier Workwear

BLACK (CA. PANTONE BLACK C) | WHITE

More fitted shape | Stiffened formal cut collar | Separate pocket supplied for attachment if required | Long sleeves with button fastened cuffs | Cuffs will also fit cufflinks | Easy care | Complements PW200/PW300 | WRAP certified



**PW220** | PR220 **Men's Microcheck (Gingham) Long Sleeve Cotton Shirt**

100% Cotton  
XS, S, M, L, XL, XXL, 3XL  
115 g/m<sup>2</sup> Premier Workwear

BLACK (CA. PANTONE BLACK C)/WHITE | LIGHT BLUE (CA. PANTONE 7451C)/WHITE

NAVY (CA. PANTONE 2766C)/WHITE | RED (CA. PANTONE 200C)/WHITE

Cotton Yarn Dyed Poplin | Popular Gingham check | Fitted styling | Soft collar styling | Double buttoned cuffs



**PW320** | PR320 **Women's Microcheck (Gingham) Long Sleeve Cotton Shirt**

100% Cotton  
XS, S, M, L, XL, XXL, 3XL  
115 g/m<sup>2</sup> Premier Workwear

BLACK (CA. P. BLACK C)/WHITE | LIGHT BLUE (CA. PANTONE 7451C)/WHITE

NAVY (CA. PANTONE 2766C)/WHITE | RED (CA. PANTONE 200C)/WHITE

Cotton Yarn Dyed Poplin | Popular Gingham check | Fitted styling | Bust and back darts | Curved hem | Soft collar styling | Double buttoned cuffs





**PW200 | PR200 Men's Poplin Long Sleeve Shirt**

65% Polyester / 35% Cotton  
 37 (14H), 38 (15), 39,5 (15H), 41 (16), 42 (16H), 43 (17), 44,5 (17H), 46 (18), 47 (18H), 48 (19), 50 (20), 52 (21), 54 (22)  
 105 g/m<sup>2</sup> Premier Workwear

37, 38, 39,5, 41, 42, 43, 44,5, 46, 47, 48, 50, 52, 54

BLACK (CA. PANTONE BLACK C) | WHITE

37, 38, 39,5, 41, 42, 43, 44,5, 46, 47, 48

AQUA	AUBERGINE	BOTTLE GREEN	BURGUNDY
DARK GREY	EMERALD	HOT PINK	KHAKI
LIGHT BLUE (CA. PANTONE 2717C)	LIME (CA. PANTONE 2304C)	MID BLUE (CA. PANTONE 2718C)	NATURAL
NAVY (CA. PANTONE 2378C)	PINK (CA. PANTONE 707C)	PURPLE	RED
ROYAL (CA. PANTONE 7686C)	SILVER (CA. PANTONE COOL GRAY 7C)	STEEL (CA. PANTONE COOL GREY 11C)	TURQUOISE (CA. P. 7703C)

Left breast open mitred pocket | Easy care | Long sleeves with button fastened cuffs | WRAP certified



**PW300 | PR300 Women's Poplin Long Sleeve Blouse**

65% Polyester / 35% Cotton  
 34 (XXS/6), 36 (XS/8), 38 (S/10), 40 (M/12), 42 (L/14), 44 (XL/16), 46 (XXL/18), 48 (3XL/20), 50 (4XL/22), 52 (5XL/24), 54 (6XL/26)  
 105 g/m<sup>2</sup> (White: 115 g/m<sup>2</sup>) Premier Workwear

AQUA	AUBERGINE	BLACK (CA. PANTONE BLACK C)	BOTTLE GREEN
BURGUNDY	DARK GREY	EMERALD	HOT PINK
KHAKI	LIGHT BLUE (CA. PANTONE 2717C)	LIME (CA. PANTONE 2304C)	MID BLUE (CA. PANTONE 2718C)
NATURAL	NAVY (CA. PANTONE 2378C)	PINK (CA. PANTONE 707C)	PURPLE
RED	ROYAL (CA. PANTONE 7686C)	SILVER (CA. PANTONE COOL GRAY 7C)	STEEL (CA. PANTONE COOL GREY 11C)
TURQUOISE (CA. P. 7703C)	WHITE		

Easy care | Rounded bottom hem | Pearlescent buttons on white shirt, self-colour buttons on black | Double buttons on cuff | WRAP certified



**PW202 | PR202 Men's Poplin Short Sleeve Shirt**

65% Polyester / 35% Cotton  
 37 (14H), 38 (15), 39,5 (15H), 41 (16), 42 (16H), 43 (17), 44,5 (17H), 46 (18), 47 (18H), 48 (19), 50 (20), 52 (21), 54 (22)  
 105 g/m<sup>2</sup> Premier Workwear

37, 38, 39,5, 41, 42, 43, 44,5, 46, 47, 48, 50, 52, 54

BLACK (CA. PANTONE BLACK C) | WHITE

37, 38, 39,5, 41, 42, 43, 44,5, 46, 47, 48

AQUA	AUBERGINE	BOTTLE GREEN	BURGUNDY
DARK GREY	EMERALD	HOT PINK	KHAKI
LIGHT BLUE (CA. PANTONE 2717C)	LIME (CA. PANTONE 2304C)	MID BLUE (CA. PANTONE 2718C)	NATURAL
NAVY (CA. PANTONE 2378C)	PINK (CA. PANTONE 707C)	PURPLE	RED
ROYAL (CA. PANTONE 7686C)	SILVER (CA. PANTONE COOL GRAY 7C)	STEEL (CA. PANTONE COOL GREY 11C)	TURQUOISE (CA. P. 7703C)

Short sleeves | Easy care | Self colour buttons on coloured shirts | Left breast open mitred pocket | Stiffened formal cut collar | Compliments ladies' style PW302 | WRAP certified



**PW302 | PR302 Women's Poplin Short Sleeve Blouse**

65% Polyester / 35% Cotton  
 34 (XXS/6), 36 (XS/8), 38 (S/10), 40 (M/12), 42 (L/14), 44 (XL/16), 46 (XXL/18), 48 (3XL/20), 50 (4XL/22), 52 (5XL/24), 54 (6XL/26)  
 105 g/m<sup>2</sup> (White: 115 g/m<sup>2</sup>) Premier Workwear

AQUA	AUBERGINE	BLACK (CA. PANTONE BLACK C)	BOTTLE GREEN
BURGUNDY	DARK GREY	EMERALD	HOT PINK
KHAKI	LIGHT BLUE (CA. PANTONE 2717C)	LIME (CA. PANTONE 2304C)	MID BLUE (CA. PANTONE 2718C)
NATURAL	NAVY (CA. PANTONE 2378C)	PINK (CA. PANTONE 707C)	PURPLE
RED	ROYAL (CA. PANTONE 7686C)	SILVER (CA. PANTONE COOL GRAY 7C)	STEEL (CA. PANTONE COOL GREY 11C)
TURQUOISE (CA. P. 7703C)	WHITE		

Easy-care poplin blouse | Short sleeves | Self-colour buttons | Soft collar styling | Rounded bottom hem | Fitted styling with bust darts & back darts | WRAP certified



**PW244** | PR244 **Men's Stretch Fit Poplin Long Sleeve Cotton Shirt**

97% Cotton / 3% Elastane  
XS, S, M, L, XL, XXL, 3XL, 4XL  
115 g/m<sup>2</sup> Premier Workwear

BLACK (CA. PANTONE BLACK C)	PALE BLUE (CA. P. 2717C)	SILVER (CA. PANTONE 428C)
WHITE		

Grown on placket for a seamless look | Cut away collar | Curved hem line | Soft feel and stretch fabric | Fitted style | Cotton rich



**PW344** | PR344 **Women's Stretch Fit Poplin Long Sleeve Cotton Shirt**

97% Cotton / 3% Elastane  
XS, S, M, L, XL, XXL, 3XL  
115 g/m<sup>2</sup> Premier Workwear

BLACK (CA. PANTONE BLACK C)	PALE BLUE (CA. P. 2717C)	SILVER (CA. PANTONE 428C)
WHITE		

Grown on placket for a seamless look | Curved hem line | Back darts for feminine fitting | Soft feel and stretch fabric | Fitted style | Cotton rich

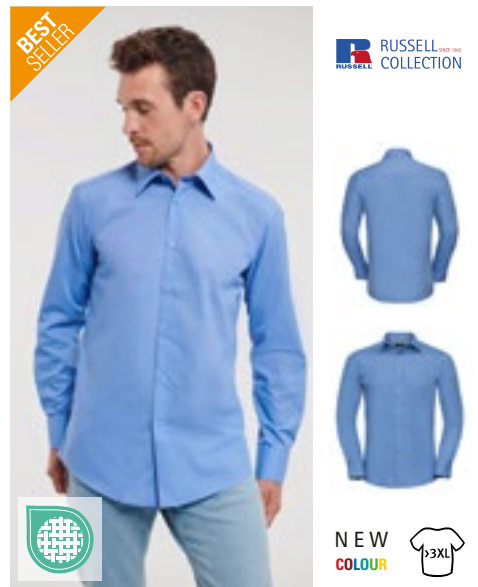

**Z924** | R-924M-0 **Men's Long Sleeve Tailored Polycotton Poplin Shirt**

65% Polyester / 35% Cotton  
S (37/38), M (39/40), L (41/42), XL (43/44), XXL (45/46), 3XL (47/48), 4XL (49/50)  
105 g/m<sup>2</sup> (White: 110 g/m<sup>2</sup>) Russell Collection

BLACK	CLASSIC RED	CONVOY GREY
CORPORATE BLUE	FRENCH NAVY	WHITE

Smart and stylish shirt design in a fine poplin fabric | Contemporary, tailored fit | Curved hemline | Stiffened semi-cutaway boned collar | Spare button | Easy care | Stylish, rounded edge 2-button adjustable cuff, with option for cuff links

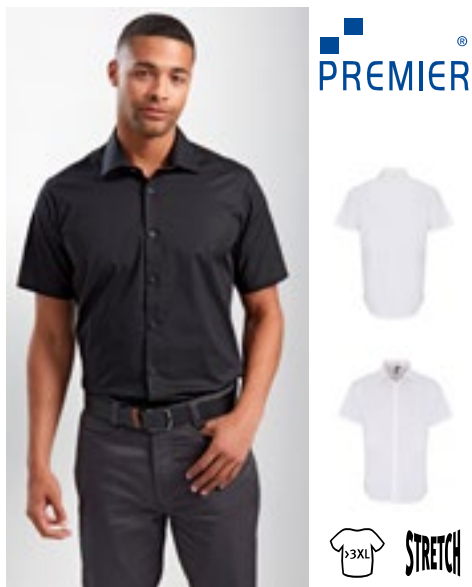

**PW246** | PR246 **Men's Stretch Fit Poplin Short Sleeve Cotton Shirt**

97% Cotton / 3% Elastane  
XS, S, M, L, XL, XXL, 3XL, 4XL  
115 g/m<sup>2</sup> Premier Workwear

BLACK (CA. PANTONE BLACK C)	PALE BLUE (CA. PANTONE 2717C)	SILVER (CA. PANTONE 428C)
WHITE		

Grown on placket for a seamless look | Cut away collar | Curved hem line | Soft feel and stretch fabric | Fitted style | Cotton rich



**PW346** | PR346 **Women's Stretch Fit Poplin Short Sleeve Cotton Shirt**

97% Cotton / 3% Elastane  
XS, S, M, L, XL, XXL, 3XL  
115 g/m<sup>2</sup> Premier Workwear

BLACK (CA. PANTONE BLACK C)	PALE BLUE (CA. PANTONE 2717C)	SILVER (CA. PANTONE 428C)
WHITE		

Grown on placket for a seamless look | Curved hem line | Back darts for feminine fitting | Soft feel and stretch fabric | Cotton rich | Short sleeves | Fitted styling

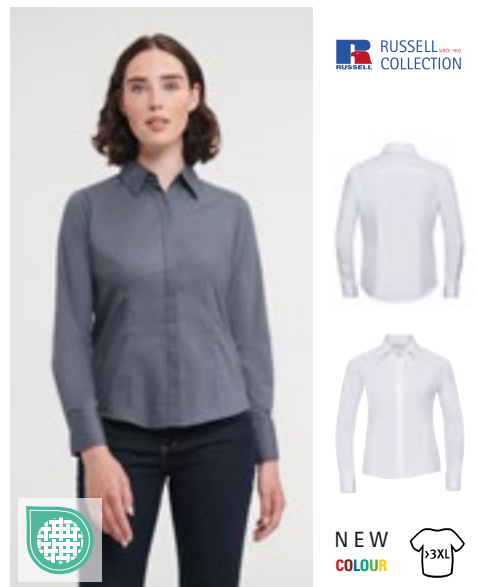

**Z924F** | R-924F-0 **Ladies' Long Sleeve Fitted Polycotton Poplin Shirt**

65% Polyester / 35% Cotton  
XS (34), S (36), M (38), L (40), XL (42), XXL (44), 3XL (46), 4XL (48)  
105 g/m<sup>2</sup> (White: 110 g/m<sup>2</sup>) Russell Collection

BLACK	CLASSIC RED	CONVOY GREY
CORPORATE BLUE	FRENCH NAVY	WHITE

Darts on bust front hem and back panel for fitted, contemporary shape | Modern rounded 2-button cuffs | Stylish yoke design | Hidden button placket | Curved hemline | Spare button | Easy Care



Z934 | R-934M-0

## Men's Long Sleeve Classic Polycotton Poplin Shirt

65% Polyester / 35% Cotton

S (37/38), M (39/40), L (41/42), XL (43/44), XXL (45/46), 3XL (47/48), 4XL (49/50)

105 g/m<sup>2</sup> (White: 110 g/m<sup>2</sup>)

Russell Collection

BLACK	BRIGHT ROYAL	CLASSIC RED
CONVOY GREY	CORPORATE BLUE	FRENCH NAVY
WHITE		

Classic cut | Easy-care blended fabric | Left chest pocket | Stiffened Kent boned collar | Straight hem | Back yoke with 2 side pleats | Cuffs adjustable with two buttons | 1 button on cuff gauntlet | Robust and durable fabric | Placket with 7 dyed-to-match buttons | Spare button



Z934F | R-934F-0

## Ladies' Long Sleeve Classic Polycotton Poplin Shirt

65% Polyester / 35% Cotton

XS (34), S (36), M (38), L (40), XL (42), XXL (44), 3XL (46), 4XL (48)

105 g/m<sup>2</sup> (White: 110 g/m<sup>2</sup>)

Russell Collection

BLACK	BRIGHT ROYAL	CLASSIC RED
CONVOY GREY	CORPORATE BLUE	FRENCH NAVY
WHITE		

Classic cut | Elegant poplin blouse | Easy-care blended fabric | Placket with 7 dyed-to-match buttons | Classic single button collar | Left chest pocket | Spare button | Rounded 2-button adjustable cuffs



Z936 | R-936M-0

## Men's Long Sleeve Classic Pure Cotton Poplin Shirt

100% Cotton

S (37/38), M (39/40), L (41/42), XL (43/44), XXL (45/46), 3XL (47/48), 4XL (49/50)

125 g/m<sup>2</sup> (White: 120 g/m<sup>2</sup>)

Russell Collection

BLACK	WHITE
-------	-------

Combed cotton | Easycare fabric | Placket with 7 dyed-to-match buttons | Straight seam | Stiffened Kent boned collar | Left chest pocket | Spare button | Cuffs adjustable with two buttons | 1 button on cuff gauntlet | Classic cut



Z935 | R-935M-0

## Men's Short Sleeve Classic Polycotton Poplin Shirt

65% Polyester / 35% Cotton

S (37/38), M (39/40), L (41/42), XL (43/44), XXL (45/46), 3XL (47/48), 4XL (49/50)

105 g/m<sup>2</sup> (White: 110 g/m<sup>2</sup>)

Russell Collection

BLACK	BRIGHT ROYAL	CLASSIC RED
CONVOY GREY	CORPORATE BLUE	FRENCH NAVY
WHITE		

Classic cut | Easy-care blended fabric | Placket with 7 dyed-to-match buttons | Straight hem | Stiffened Kent boned collar | Left chest pocket | Robust and durable fabric | Spare button

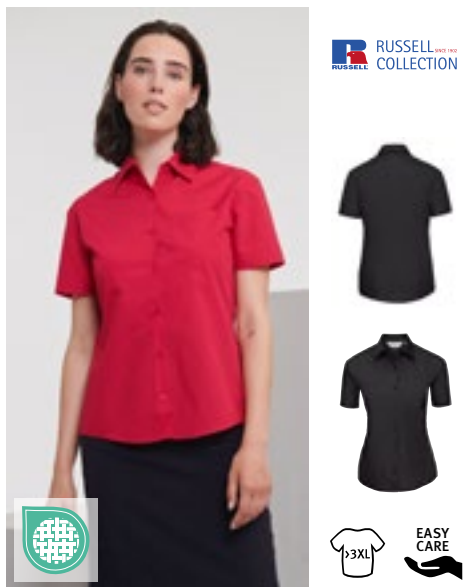

Z935F | R-935F-0

## Ladies' Short Sleeve Classic Polycotton Poplin Shirt

65% Polyester / 35% Cotton

XS (34), S (36), M (38), L (40), XL (42), XXL (44), 3XL (46), 4XL (48)

105 g/m<sup>2</sup> (White: 110 g/m<sup>2</sup>)

Russell Collection

BLACK	BRIGHT ROYAL	CLASSIC RED
CONVOY GREY	CORPORATE BLUE	FRENCH NAVY
WHITE		

Classic cut | Easy-care blended fabric | Placket with 7 dyed-to-match buttons | Classic single button collar | Spare button | Left chest pocket



Z936F | R-936F-0

## Ladies' Long Sleeve Classic Pure Cotton Poplin Shirt

100% Cotton

XS (34), S (36), M (38), L (40), XL (42), XXL (44), 3XL (46), 4XL (48)

125 g/m<sup>2</sup> (White: 120 g/m<sup>2</sup>)

Russell Collection

BLACK	WHITE
-------	-------

Combed cotton | Easycare fabric | Placket with 7 dyed-to-match buttons | Curved hemline | Classic single button collar | Left chest pocket | Spare button | The blouse has a rounded 2-button adjustable cuffs | Classic cut





NEW



**STRETCH**

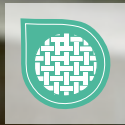

TJ4030 | 4030

**Active Stretch Shirt**

91% Cotton / 9% Polyester

S, M, L, XL, XXL, 3XL

175 g/m<sup>2</sup>

Tee Jays

BLACK LIGHT BLUE WHITE

Preshrunk cotton | Knitted single jersey | Four-way stretch | Shaped fit | Wide spread collar | Modern-shaped cuff | Back yoke | Moisture-wicking | Quick-drying | Easy wash and care



**TEE JAYS**



EASY



**TJ4024 | 4024 Stretch Luxury Shirt**

96% Cotton / 4% Elastane  
S, M, L, XL, XXL, 3XL  
113 g/m<sup>2</sup>

Tee Jays

BLACK LIGHT BLUE WHITE

Fitted men's dress shirt with stretch | Button under collar with completely invisible button placement and two button cuffs | Shaped fit | Fused collar and cuffs | Back yoke | Darts on back | Curved hem



**TEE JAYS**



EASY



**TJ4025 | 4025 Women's Stretch Luxury Shirt**

96% Cotton / 4% Elastane  
XS, S, M, L, XL, XXL, 3XL  
113 g/m<sup>2</sup>

Tee Jays

BLACK LIGHT BLUE WHITE

Shaped fit | Fused collar and cuff | Back yoke with two side pleats | Darts on back | Curved hem | Easy-iron finish | Buttons with „Tee Jays“- Branding



**RUSSELL** SINCE 1902  
COLLECTION



STRETCH

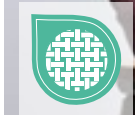

**Z946 | R-946M-0 Men's Long Sleeve Fitted Stretch Shirt**

97% Cotton / 3% Elastane  
S (37/38), M (39/40), L (41/42), XL (43/44), XXL (45/46), 3XL (47/48), 4XL (49/50)  
140 g/m<sup>2</sup>

Russell Collection

BLACK CHOCOLATE PORT WHITE

Fashionable fitted shirt | Combed cotton | Easy-care stretch fabric | Smart, semi cut-away collar | 7-button placket with DTM buttons | Mitred 2 button cuff with single button on cuff gauntlet | Curved hemline | Spare button

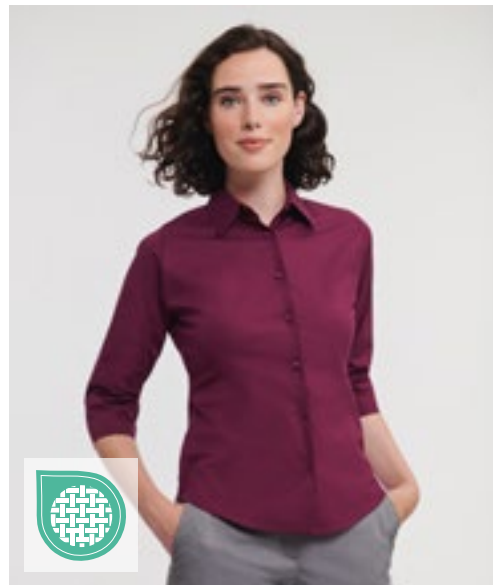

**RUSSELL** SINCE 1902  
COLLECTION



STRETCH

EASY CARE



**Z946F | R-946F-0 Ladies' 3/4 Sleeve Fitted Stretch Shirt**

97% Cotton / 3% Elastane  
XS (34), S (36), M (38), L (40), XL (42), XXL (44)  
140 g/m<sup>2</sup>

Russell Collection

BLACK CHOCOLATE PORT WHITE

Fashionable fitted blouse with rounded hem | Combed cotton | Easy-care stretch fabric | Classic collar | Placket with 7 dyed-to-match buttons | Elbow length sleeve with split cuff | Darts on back and on front underline the feminine cut | Curved hemline | Spare button

# ■ BUSINESS (SHIRTS & BLOUSE STRETCH)



**Z947** | R-947M-0 **Men's Short Sleeve Fitted Stretch Shirt**

97% Cotton / 3% Elastane  
**S (37/38), M (39/40), L (41/42), XL (43/44), XXL (45/46), 3XL (47/48), 4XL (49/50)**  
 140 g/m<sup>2</sup> Russell Collection

**BLACK** **CHOCOLATE** **PORT** **WHITE**

Fashionable fitted shirt | Short sleeved version of Z946 | Combed cotton | Easy-care stretch fabric | Placket with 7 dyed-to-match buttons | Smart, semi cut-away collar with single button | Curved hemline | Spare bottom



**Z947F** | R-947F-0 **Ladies' Short Sleeve Fitted Stretch Shirt**

97% Cotton / 3% Elastane  
**XS (34), S (36), M (38), L (40), XL (42), XXL (44)**  
 140 g/m<sup>2</sup> Russell Collection

**BLACK** **CHOCOLATE** **PORT** **WHITE**

Contemporary fitted blouse | Combed cotton | Capped short sleeve | Extra low back dart for optimized decoration in the upper part | Easy-care stretch fabric | Darts on back and on the front | Placket with 7 dyed-to-match buttons | Classic single button collar | Curved hemline | Spare bottom



**Z960** | R-960M-0 **Men's Long Sleeve Fitted Ultimate Stretch Shirt**

75% Cotton / 25% Elastomultiester  
**S (37/38), M (39/40), L (41/42), XL (43/44), XXL (45/46), 3XL (47/48), 4XL (49/50)**  
 130 g/m<sup>2</sup> (White: 125 g/m<sup>2</sup>) Russell Collection

**BLACK** **BRIGHT NAVY** **BRIGHT SKY** **WHITE**

High quality shirt made of 75% cotton and 25% elastomultiester fibre LYCRA® T400® | Excellent shape retention for a lasting fit | Moisture management for cool comfort | Narrow placket | Fitted cut | Short leaf, semi cutaway collar | Darts at back | Square edged cuffs | Cuff link option | Easycare fabric



**Z960F** | R-960F-0 **Ladies' Long Sleeve Fitted Ultimate Stretch Shirt**

75% Cotton / 25% Elastomultiester  
**XS, S, M, L, XL, XXL, 3XL, 4XL**  
 130 g/m<sup>2</sup> (White: 125 g/m<sup>2</sup>) Russell Collection

**BLACK** **BRIGHT NAVY** **BRIGHT SKY** **WHITE**

High-quality shirt made of 75% cotton and 25% elastomultiester fibre LYCRA® T400® | Excellent shape retention for a lasting fit | Moisture management for cool comfort | Fitted cut | Neat modern collar | Hidden button placket | Darts at back | Cocktail cuffs | No side seams | Easycare fabric



**BEST  
SELLER**



**SOL'S**  
the fair spirit



**L633** | 17000

**Men's Stretch-Shirt  
Brighton Long Sleeve**

97% Cotton / 3% Elastane  
**S, M, L, XL, XXL, 3XL, 4XL, 5XL**  
140 g/m<sup>2</sup>

SOL'S

**S, M, L, XL, XXL, 3XL, 4XL, 5XL**

**BLACK** **BRIGHT SKY** **DARK BLUE**  
**WHITE**

**S, M, L, XL, XXL, 3XL, 4XL**

**MEDIUM BURGUNDY**

Placket with 7 tone-to-tone buttons | Stretch fabric |  
Buttoned cuffs and pointed tab end placket | Close-  
fitting cut | Half-open single-button spread collar

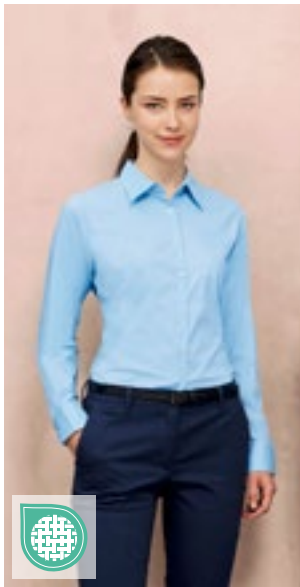

**SOL'S**  
the fair spirit



**L634** | 17015

**Women's Long  
Sleeved Stretch Shirt  
Eden**

97% Cotton / 3% Elastane  
**XS, S, M, L, XL, XXL, 3XL**  
140 g/m<sup>2</sup>

SOL'S

**BLACK** **BRIGHT SKY** **DARK BLUE**  
**WHITE**

2-button adjustable cuffs and pointed tab end pla-  
cket | Close-fitting cut | Placket with 7 tone-to-tone  
buttons

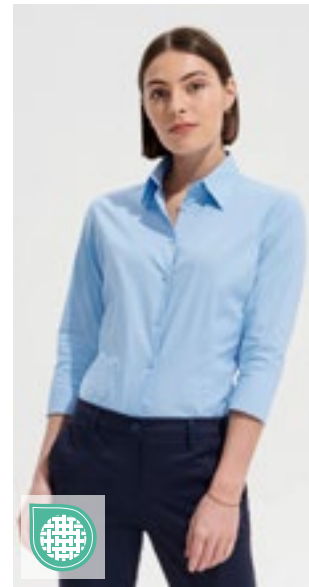

**SOL'S**  
the fair spirit



**L631** | 17010

**Women's Stretch-3/4-  
Sleeve Blouse Effect**

97% Cotton / 3% Elastane  
**XS, S, M, L, XL, XXL, 3XL**  
140 g/m<sup>2</sup>

SOL'S

**BLACK** **BRIGHT SKY** **DARK BLUE**  
**MEDIUM BURGUNDY** **WHITE**

Close-fitting cut | Single-button collar | Front and  
back darts | Placket with 7 tone-to-tone buttons | 3/4  
sleeves with slit cuffs | Stretch fabric



**SOL'S**  
the fair spirit



**L632** | 17030

**Men's Stretch-Shirt  
Broadway Short  
Sleeve**

97% Cotton / 3% Elastane  
**S, M, L, XL, XXL, 3XL, 4XL, 5XL**  
140 g/m<sup>2</sup>

SOL'S

**BLACK** **BRIGHT SKY** **DARK BLUE**  
**MEDIUM BURGUNDY** **WHITE**

Placket with 7 tone-to-tone buttons | Close-fitting cut | Stretch  
fabric | Half-open single-button spread collar

**L630** | 17020

**Women's Stretch-  
Blouse Excess Short  
Sleeve**

97% Cotton / 3% Elastane  
**XS, S, M, L, XL, XXL, 3XL**  
140 g/m<sup>2</sup>

SOL'S

**BLACK** **BRIGHT SKY** **DARK BLUE**  
**MEDIUM BURGUNDY** **WHITE**

Single-button collar | Close-fitting cut | Front and back darts |  
Placket with 7 tone-to-tone buttons | Stretch fabric

SOL'S®  
the fair spirit



**L01426** | 01426 **Men's Long Sleeve Stretch Shirt Blake**

97% Cotton / 3% Elastane  
S, M, L, XL, XXL, 3XL, 4XL  
120 g/m<sup>2</sup> SOL'S

BLACK	DARK BLUE	LIGHT BLUE
PEARL GREY	TITANIUM GREY	WHITE

Fitted cut | 2 darts at waist and back | Modern classic collar | Tone-on-tone 8 button placket | Cuffs with 2 buttons



SOL'S®  
the fair spirit



**L01427** | 01427 **Women's Long Sleeve Stretch Shirt Blake**

97% Cotton / 3% Elastane  
XS, S, M, L, XL, XXL  
120 g/m<sup>2</sup> SOL'S

BLACK	DARK BLUE	LIGHT BLUE
PEARL GREY	TITANIUM GREY	WHITE

Close-fitting cut | Classic collar | Tone-on-tone 8 button placket | Cuffs with 1 button | Front and back darts



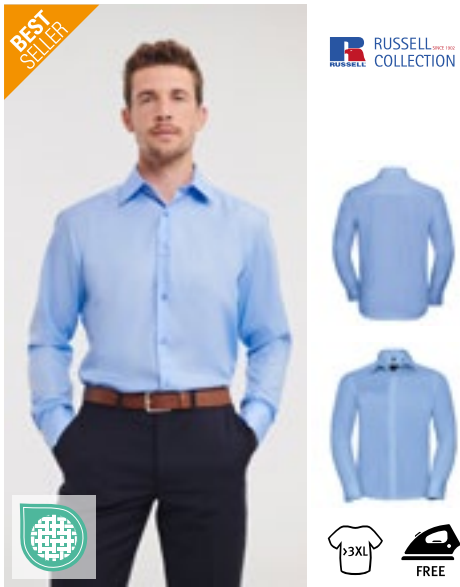

**Z958** | R-958M-0 **Men's Long Sleeve Tailored Ultimate Non-Iron Shirt**

100% Cotton  
**S (37/38), M (39/40), L (41/42), XL (43/44), XXL (45/46), 3XL (47/48), 4XL (49/50)**  
 120 g/m<sup>2</sup> Russell Collection

**BLACK** **BRIGHT SKY** **WHITE**

Cotton micro twill (combed cotton) | Contemporary, tailored fit | Non-iron fabric | Stiffened, semi-cutaway boned collar | Mitred edge cuff adjustable with 2 buttons | Can also be worn with cuff links | Curved hemline | Spare bottom

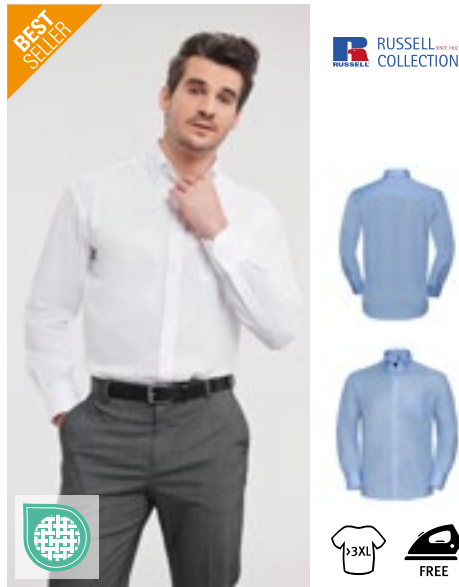

**Z956** | R-956M-0 **Men's Long Sleeve Classic Ultimate Non-Iron Shirt**

100% Cotton  
**S (37/38), M (39/40), L (41/42), XL (43/44), XXL (45/46), 3XL (47/48), 4XL (49/50)**  
 120 g/m<sup>2</sup> Russell Collection

**BLACK** **BRIGHT SKY** **WHITE**

Cotton micro twill (combed cotton) | Non-iron fabric | Button-down collar | Left chest pocket | Mitred edge cuff adjustable with 2 buttons | Can also be worn with cuff links | Curved hemline | Back shoulder yoke with two pleats inserted into the side of the yoke | Spare bottom | Classic cut

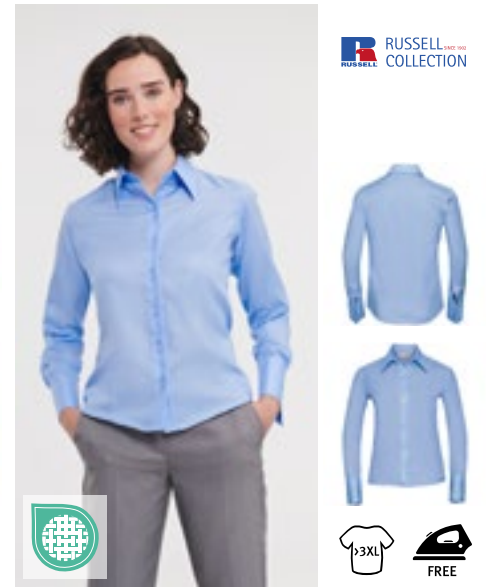

**Z956F** | R-956F-0 **Ladies' Long Sleeve Tailored Ultimate Non-Iron Shirt**

100% Cotton  
**XS (34), S (36), M (38), L (40), XL (42), XXL (44), 3XL (46), 4XL (48)**  
 120 g/m<sup>2</sup> Russell Collection

**BLACK** **BRIGHT SKY** **WHITE**

Cotton micro twill (combed cotton) | Fitted, feminine cut | Non-iron fabric | Stylish and relaxed long edged collar | Fashionable twin button fastening | Long, squared edge flared cuff with single button fastening | Can also be worn with cuff links | Curved hemline | Spare bottom



**Z957** | R-957M-0 **Men's Short Sleeve Classic Ultimate Non-Iron Shirt**

100% Cotton  
**S (37/38), M (39/40), L (41/42), XL (43/44), XXL (45/46), 3XL (47/48), 4XL (49/50)**  
 120 g/m<sup>2</sup> Russell Collection

**BLACK** **BRIGHT SKY** **WHITE**

Cotton micro twill (combed cotton) | Non-iron fabric | Button-down collar | Left chest pocket | Double turn back hem on sleeves | Curved hemline | Back shoulder yoke with two pleats inserted into the side of the yoke | Spare bottom | Classic cut



**Z957F** | R-957F-0 **Ladies' Short Sleeve Tailored Ultimate Non-Iron Shirt**

100% Cotton  
**XS (34), S (36), M (38), L (40), XL (42), XXL (44), 3XL (46), 4XL (48)**  
 120 g/m<sup>2</sup> Russell Collection

**BLACK** **BRIGHT SKY** **WHITE**

Cotton micro twill (combed cotton) | Fitted, feminine cut | Non-iron fabric | Stylish and relaxed long edged collar | Fashionable twin button fastening | Double turn back hem on sleeves | Curved hemline | Spare bottom





**BROOK TAVERNER**  
SINCE 1912



**BR502** | 8806 **Business Casual Denver Men's Classic Fit Chino**

97% Cotton / 3% Elastane  
UK (EU)= 32 (46), 34 (48-50), 36 (50-52), 38 (54), 40 (56), 42 (58), 44 (60-62), 46 (62-64) / Length: Regular 32  
240 g/m<sup>2</sup> Brook Taverner



Classic fit | Flat front | Side pockets | Twin hip jett pockets with button | Telephone pocket | Stretch waistband | Machine washable up to 40 °C



**BROOK TAVERNER**  
SINCE 1912



**BR503** | 8807 **Business Casual Collection Miami Men's Fit Chino**

97% Cotton / 3% Elastane  
UK (EU)= 28 (42), 30 (44), 32 (46), 34 (48-50), 36 (50-52), 38 (54), 40 (56), 42 (58) / Length: Regular 32  
240 g/m<sup>2</sup> Brook Taverner



Slim fit | Flat front | Side pockets | Twin hip jett pockets with button | Telephone pocket | Stretch waistband | Machine washable up to 40 °C



**BROOK TAVERNER**  
SINCE 1912



**BR501** | 2303 **Ladies' Business Casual Collection Houston Chino**

97% Cotton / 3% Elastane  
UK (EU)= 6 (34), 8 (36), 10 (38), 12 (40), 14 (42), 16 (44), 18 (46), 20 (48), 22 (50), 24 (52) / Length: Regular 29  
240 g/m<sup>2</sup> Brook Taverner



Slim leg | Side pockets | Twin hip jett pockets | Stretch waistband | Machine washable up to 40 °C



**BROOK TAVERNER**  
SINCE 1912



**BR500** | 2302 **Business Casual Collection Austin Chino Skirt**

97% Cotton / 3% Elastane  
Regular UK (EU) = 6 (34), 8 (36), 10 (38), 12 (40), 14 (42), 16 (44), 18 (46), 20 (48), 22 (50), 24 (52)  
240 g/m<sup>2</sup> Brook Taverner



Belt loops | Side pockets | Twin hip jett pockets | Machine washable up to 40 °C



**BROOK TAVERNER**  
SINCE 1912



**BR1463** | 1463 **Memphis Men's Waistcoat**

40% Wool / 20% Polyester / 20% Other Fibres  
S, M, L, XL, XXL  
460 g/m<sup>2</sup> Brook Taverner

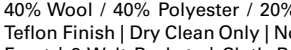

40% Wool / 40% Polyester / 20% Mixed Fibres with Teflon Finish | Dry Clean Only | Notch Lapel | 5 Button Front | 2 Welt Pockets | Cloth Back with vent detail and adjuster



**BROOK TAVERNER**  
SINCE 1912



**BR2310** | 2310 **Ladies' Nashville Waistcoat**

40% Wool / 20% Polyester / 20% Other Fibres  
XS, S, M, L, XL, XXL  
460 g/m<sup>2</sup> Brook Taverner

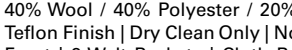

40% Wool / 40% Polyester / 20% Mixed Fibres with Teflon Finish | Dry Clean Only | Notch Lapel | 5 Button Front | 2 Welt Pockets | Cloth Back with vent detail and adjuster



**BROOK TAVERNER**  
SINCE 1912



**BR602** | 5985 **Sophisticated Collection Cassino Jacket**

54% Polyester / 44% Wool / 2% Elastane  
**Regular UK (EU):** 34 (44), 36 (46), 38 (48), 40 (50), 42 (52-54), 44 (54-56), 46 (58), long: 34 (44), 36 (46), 38 (48), 40 (50), 42 (52-54), 44 (54/56)  
 180 g/m<sup>2</sup> Brook Taverner

- BLACK
- CHARCOAL
- MID BLUE
- NAVY

Single breasted slim fit jacket | Shorter length | 2 button front | Side vents | Ticket pocket | Slim lapels with saddle stitching | Piano faced interior with slim pocket jets | Machine washable at 40° C or dry clean | Grade 4/5 pilling | Taken to 60,000 rubs on a Martindale test

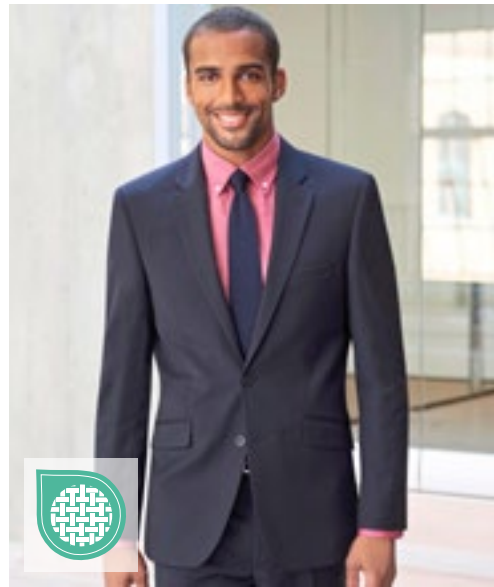

**BROOK TAVERNER**  
SINCE 1912



**BR603** | 5647 **Sophisticated Collection Avalino Jacket**

54% Polyester / 44% Wool / 2% Elastane  
**Regular UK (EU):** 34 (44), 36 (46), 38 (48), 40 (50), 42 (52-54), 44 (54-56), 46 (58), 48 (60), 50 (62), 52 (64), long: 38 (48), 40 (50), 42 (52-54), 44 (54-56), 46 (58), 48 (60)  
 180 g/m<sup>2</sup> Brook Taverner

- BLACK
- CHARCOAL
- MID BLUE
- NAVY

Single breasted jacket | Tailored fit | 2 button front | Side vents | 3 inside pockets | Mobile phone pocket | Machine washable at 40°C or dry clean | Grade 4/5 pilling | Taken to 60.000 rubs on a Martindale test



**BROOK TAVERNER**  
SINCE 1912



**BR600** | 2252 **Sophisticated Collection Calvi Jacket**

54% Polyester / 44% Wool / 2% Elastane  
**Regular UK (EU):** 4 (32), 6 (34), 8 (36), 10 (38), 12 (40), 14 (42), 16 (44), 18 (46) / long: 6 (34), 8 (36), 10 (38), 12 (40), 14 (42), 16 (44)  
 180 g/m<sup>2</sup> Brook Taverner

- BLACK
- CHARCOAL
- MID BLUE
- NAVY

Short, slim fit 2 button jacket | Cutaway front | Slim notch lapel | Front breast darts | Jetted pockets | Plain back | Tailored back panels | 1 inside pocket | Machine washable at 40°C or dry clean | Grade 4/5 pilling, taken to 60.000 rubs on Martindale test



**BROOK TAVERNER**  
SINCE 1912



**BR601** | 2222 **Sophisticated Collection Novara Jacket**

54% Polyester / 44% Wool / 2% Elastane  
**Regular UK (EU):** 6 (34), 8 (36), 10 (38), 12 (40), 14 (42), 16 (44), 18 (46), 20 (48), 22 (50), 24 (52) / long: 8 (36), 10 (38), 12 (40), 14 (42), 16 (44), 18 (46)  
 180 g/m<sup>2</sup> Brook Taverner

- BLACK
- CHARCOAL
- MID BLUE
- NAVY

Tailored fit | 2 button jacket | Lapel and pocket contrast detail | Centre vent | Tailored back panels | 1 inside pocket | Machine washable at 40°C or dry clean | Grade 4/5 pilling | Taken to 60.000 rubs on a Martindale test



BROOK TAVERNER  
SINCE 1912



**BR702** | 8655 **Sophisticated Collection Casino Trousers**

54% Polyester / 44% Wool / 2% Elastane  
UK (EU) = 28 (42), 30 (44), 32 (46), 34 (48-50), 36 (50-52), 38 (54), 40 (56) / Length: 36 (91,5 cm) unfinished  
180 g/m<sup>2</sup> Brook Taverner

BLACK CHARCOAL MID BLUE NAVY

Flat front slim fit trouser | 2 side pocket | 1 rear pocket | Machine washable at 40°C or dry clean | Grade 4/5 pilling | Taken to 60.000 rubs on a Martindale test

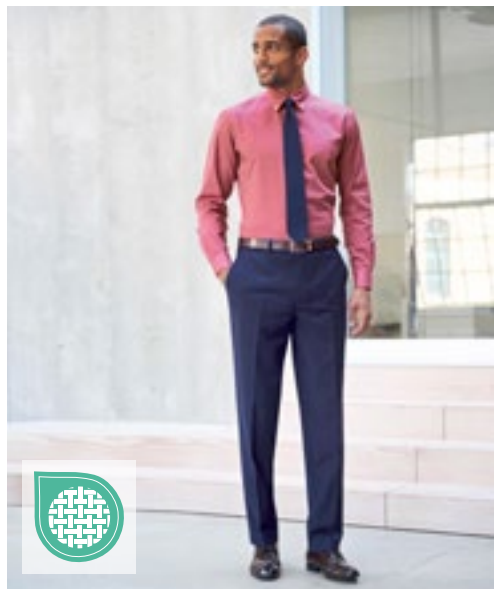

BROOK TAVERNER  
SINCE 1912



**BR703** | 8387 **Sophisticated Collection Avalino Trousers**

54% Polyester / 44% Wool / 2% Elastane  
UK (EU) = 28 (42), 30 (44), 32 (46), 34 (48-50), 36 (50-52), 38 (54), 40 (56), 42 (58), 44 (60-62), 46 (62-64) / Length: 36 (91,5 cm) unfinished  
180 g/m<sup>2</sup> Brook Taverner

BLACK CHARCOAL MID BLUE NAVY

Flat front trouser | Tailored fit | 2 side pocket | 1 rear pocket | Machine washable at 40°C or dry clean | Grade 4/5 pilling | Taken to 60.000 rubs on a Martindale test



BROOK TAVERNER  
SINCE 1912



**BR700** | 2234 **Sophisticated Collection Genoa Trousers**

54% Polyester / 44% Wool / 2% Elastane  
UK (EU) = 4 (32), 6 (34), 8 (36), 10 (38), 12 (40), 14 (42), 16 (44), 18 (46), 20 (48), 22 (50), 24 (52) / Length: 36 (91,5 cm) unfinished  
180 g/m<sup>2</sup> Brook Taverner

BLACK CHARCOAL MID BLUE NAVY

Slim leg profile trouser | Front hook fastening | 2 side pocket | Mock rear pocket | Belt loops | Machine washable at 40°C or dry clean | Grade 4/5 pilling | Taken to 60.000 rubs on a Martindale test



BROOK TAVERNER  
SINCE 1912



**BR701** | 2181 **Sophisticated Collection Miranda Trousers**

54% Polyester / 44% Wool / 2% Elastane  
UK (EU) = 6 (34), 8 (36), 10 (38), 12 (40), 14 (42), 16 (44), 18 (46), 20 (48), 22 (50), 24 (52) / Length: 36 (91,5 cm) unfinished  
180 g/m<sup>2</sup> Brook Taverner

BLACK CHARCOAL NAVY

Parallel leg profile trouser | Low waist | Front double button fastening | Key card pocket | Mock rear pocket | Machine washable at 40°C or dry clean | Grade 4/5 pilling | Taken to 60.000 rubs on a Martindale test



BROOK TAVERNER  
SINCE 1912



**BR631** | 2224 **Sophisticated Collection Numana Straight Skirt**

54% Polyester / 44% Wool / 2% Elastane  
UK (EU) = 4 (32), 6 (34), 8 (36), 10 (38), 12 (40), 14 (42), 16 (44), 18 (46), 20 (48), 22 (50), 24 (52) / Length: Regular (56 cm)  
180 g/m<sup>2</sup> Brook Taverner

BLACK CHARCOAL MID BLUE NAVY

Straight Skirt | Centre vent | Shaped back panels | Full stretch lining





**BROOK TAVERNER**  
SINCE 1912



**BR651** | 3344 **One Collection Jupiter Jacket**

100% Polyester

Regular UK (EU): 34 (44), 36 (46), 38 (48), 40 (50), 42 (52-54), 44 (54-56), 46 (58), 48 (60), 50 (62)  
223 g/m<sup>2</sup>

Brook Taverner

**BLACK** **NAVY**

Single breasted jacket | Tailored Fit | 2 button front | Side vents | Machine washable at 40°C or dry clean | Grade 4 pilling | Taken to 100.000 rubs on a Martindale test



**BROOK TAVERNER**  
SINCE 1912



**BR650** | 2255 **One Collection Saturn Jacket**

100% Polyester

Regular UK (EU): 4 (32), 6 (34), 8 (36), 10 (38), 12 (40), 14 (42), 16 (44), 18 (46), 20 (48), 22 (50), 24 (52), 26 (54)  
223 g/m<sup>2</sup>

Brook Taverner

**BLACK** **NAVY**

Short, 1 button jacket | Semi-fitted | Slim lapel with seam detail | Machine washable at 40°C or dry clean | Grade 4/5 pilling | Taken to 100.000 rubs on a Martindale test



**BROOK TAVERNER**  
SINCE 1912



**BR671** | 1295 **One Collection Mercury Waistcoat**

100% Polyester

XS, S, M, L, XL

223 g/m<sup>2</sup>

Brook Taverner

**BLACK** **NAVY**

5 button front | 2 welt pockets | Lining backed with adjuster | Machine washable at 40°C or dry clean | Grade 4/5 pilling | Taken to 100.000 rubs on a Martindale test



**BROOK TAVERNER**  
SINCE 1912



**BR670** | 2257 **One Collection Luna Waistcoat**

100% Polyester

XS, S, M, L, XL, XXL

223 g/m<sup>2</sup>

Brook Taverner

**BLACK** **NAVY**

5 button front | 2 welt pocket | Lining backed with adjuster | Machine washable at 40°C or dry clean | Grade 4/5 pilling | Taken to 100.000 rubs on a Martindale test



BROOK TAVERNER  
SINCE 1912



**BR751** | 8648 **One Collection Mars Trousers**

100% Polyester  
UK (EU) = 26 (40), 28 (42), 30 (44), 32 (46), 34 (48-50), 36 (50-52), 38 (54), 40 (56), 42 (58), 44 (60-62), 46 (62-64), 48 (66) / Length: 36 (91,5 cm) unfinished  
223 g/m<sup>2</sup> Brook Taverner

BLACK NAVY

Flat front trouser | Tailored fit | 2 side pocket | 1 rear pocket | Machine washable at 40°C or dry clean | Grade 4/5 pilling | Taken to 100.000 rubs on Martindale test | Key loop



BROOK TAVERNER  
SINCE 1912



**BR750** | 2256 **One Collection Venus Trousers**

100% Polyester  
UK (EU) = 4 (32), 6 (34), 8 (36), 10 (38), 12 (40), 14 (42), 16 (44), 18 (46), 20 (48), 22 (50), 24 (52), 26 (54) / Length: 36 (91,5 cm) unfinished  
223 g/m<sup>2</sup> Brook Taverner

BLACK NAVY

Straight leg | Slim waistband with belt loops & key loop | 2 side pocket | Mock rear pockets | Machine washable at 40°C or dry clean | Grade 4/5 pilling | Taken to 100.000 rubs on a Martindale test



BROOK TAVERNER  
SINCE 1912



**BR680** | 2258 **One Collection Pluto Skirt**

100% Polyester  
UK (EU) = 4 (32), 6 (34), 8 (36), 10 (38), 12 (40), 14 (42), 16 (44), 18 (46), 20 (48), 22 (50), 24 (52), 26 (54) / Length: 22 (56 cm)  
223 g/m<sup>2</sup> Brook Taverner

BLACK NAVY

Straight skirt | Centre vent | Fully lined | Grade 4/5 pilling | Taken to 100.000 rubs on a Martindale test | Machine washable at 40°C or dry clean



BROOK TAVERNER  
SINCE 1912



**BR780** | 2287 **One Collection Neptune Dress**

95% Polyester / 5% Elastane  
XS, S, M, L, XL  
147 g/m<sup>2</sup> Brook Taverner

BLACK NAVY

3/4 sleeve | Round neckline | Sophisticated knot detail at the waist | Machine washable up to 40 °C



**BROOK TAVERNER**  
SINCE 1912



**BR690** | 7742 **Juno Long Sleeve Shirt**

65% Polyester / 35% Cotton  
 UK (EU): 14.5 (37), 15 (38), 15.5 (39/40), 16 (41), 16.5 (42), 17 (43), 17.5 (44/45), 18 (46), 19 (48), 20 (51), 21 (52), 22 (53)  
 115 g/m<sup>2</sup> Brook Taverner

BLUE  WHITE

Long-sleeved men's shirt with classic cut | 2-button cuff | Breast pocket | Machine washable up to 40 °C

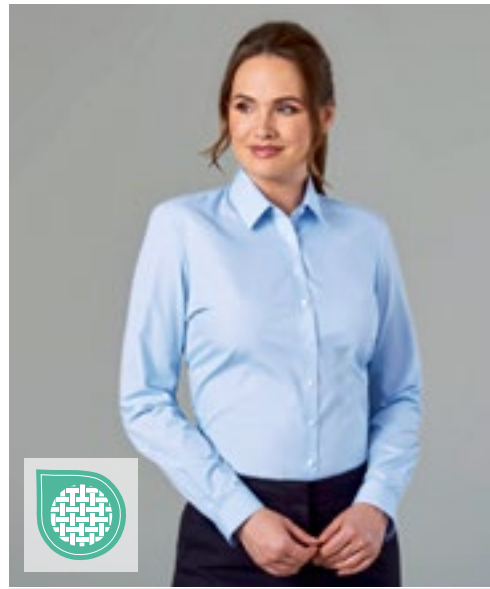

**BROOK TAVERNER**  
SINCE 1912



**BR692** | 2270 **Women's Selene Long Sleeve Blouse**

65% Polyester / 35% Cotton  
 UK (EU): 4 (32), 6 (34), 8 (36), 10 (38), 12 (40), 14 (42), 16 (44), 18 (46), 20 (48), 22 (50), 24 (52), 26 (54), 28 (56), 30 (58)  
 115 g/m<sup>2</sup> Brook Taverner

BLUE  WHITE

Long-sleeved ladies' blouse with classic cut | 2-button cuff | Machine washable up to 40 °C



**BROOK TAVERNER**  
SINCE 1912



**BR691** | 7743 **Vesta Short Sleeve Shirt**

65% Polyester / 35% Cotton  
 UK (EU): 14.5 (37), 15 (38), 15.5 (39/40), 16 (41), 16.5 (42), 17 (43), 17.5 (44/45), 18 (46), 19 (48), 20 (51), 21 (52), 22 (53)  
 115 g/m<sup>2</sup> Brook Taverner

BLUE  WHITE

Short-sleeved men's shirt with classic cut | Breast pocket | Machine washable up to 40 °C



**BROOK TAVERNER**  
SINCE 1912



**BR693** | 2271 **Eos Short Sleeve Blouse**

65% Polyester / 35% Cotton  
 UK (EU): 4 (32), 6 (34), 8 (36), 10 (38), 12 (40), 14 (42), 16 (44), 18 (46), 20 (48), 22 (50), 24 (52), 26 (54), 28 (56), 30 (58)  
 115 g/m<sup>2</sup> Brook Taverner

BLUE  WHITE

Short-sleeved ladies' blouse with classic cut | Machine washable up to 40 °C





BROOK TAVERNER  
SINCE 1912



**BR800** | 2264 **Women's Riola Long Sleeve Blouse**

94% Polyester / 6% Elastane  
UK (EU): 6 (34), 8 (36), 10 (38), 12 (40), 14 (42), 16 (44), 18 (46), 20 (48), 22 (50), 24 (52), 26 (54), 28 (56), 30 (58)  
205 g/m<sup>2</sup> Brook Taverner

CREAM WHITE

Long-sleeved ladies' blouse | Round neckline | Details on the front crease | Bust darts | Sports cuff with golden button | Golden zip on the back | Machine washable up to 30 °C



BROOK TAVERNER  
SINCE 1912



**BR801** | 2265 **Women's Felina Short Sleeve Blouse**

94% Polyester / 6% Elastane  
UK (EU): 6 (34), 8 (36), 10 (38), 12 (40), 14 (42), 16 (44), 18 (46), 20 (48), 22 (50), 24 (52), 26 (54), 28 (56), 30 (58)  
205 g/m<sup>2</sup> Brook Taverner

CREAM WHITE

Short-sleeved ladies' blouse | Round neckline | Details on the front crease | Bust darts | Golden zip on the back | Machine washable up to 30 °C



BROOK TAVERNER  
SINCE 1912

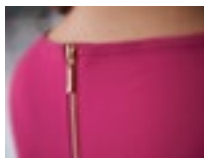

**BR802** | 2279 **Women's Roma Long Sleeve Blouse**

100% Polyester  
UK (EU): 6 (34), 8 (36), 10 (38), 12 (40), 14 (42), 16 (44), 18 (46), 20 (48), 22 (50), 24 (52), 26 (54), 28 (56), 30 (58)  
140 g/m<sup>2</sup> Brook Taverner

BLACK BURGUNDY FUCHSIA NAVY  
ROYAL BLUE SKY BLUE

Long-sleeved ladies' blouse | Round neckline | Details on the front crease | Bust darts | Sports cuff with golden button | Golden zip on the back | Machine washable up to 30 °C

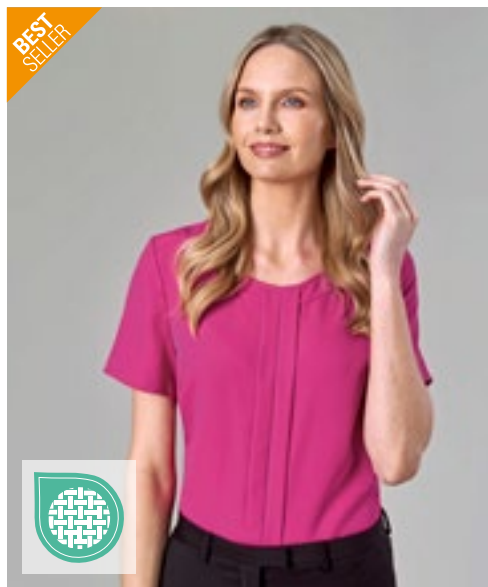

BROOK TAVERNER  
SINCE 1912



**BR803** | 2280 **Women's Verona Short Sleeve Blouse**

100% Polyester  
UK (EU): 6 (34), 8 (36), 10 (38), 12 (40), 14 (42), 16 (44), 18 (46), 20 (48), 22 (50), 24 (52), 26 (54), 28 (56), 30 (58)  
140 g/m<sup>2</sup> Brook Taverner

BLACK BURGUNDY FUCHSIA NAVY  
ROYAL BLUE SKY BLUE

Short-sleeved ladies' blouse | Round neckline | Details on the front crease | Bust darts | Golden zip on the back | Machine washable up to 30 °C



NB3189 | 03189

Women's Piqué Polo Shirt Owen

100% Cotton  
S, M, L, XL, XXL, 3XL

NEOBLU

DEEP BLACK DEEP BLUE NIGHT OPTIC WHITE SOFT BLUE SOFT GRAY

Piqué 215 | Short sleeves | Cotton rib | 4 buttons placket | Hidden button placket | Open side bottom | No label



**NB3188** | 03188 **Men's Piqué Polo Shirt Owen**

100% Cotton  
S, M, L, XL, XXL, 3XL, 4XL

NEOBLU

DEEP BLACK	DEEP BLUE	NIGHT
OPTIC WHITE	SOFT BLUE	SOFT GRAY

Piqué 215 | Short sleeves | Cotton rib | 3 buttons placket | Hidden button placket | Open side bottom | No label



**NB3570** | 03570 **Men's Soft T-Shirt Leonard**

100% Cotton  
S, M, L, XL, XXL, 3XL, 4XL  
120 g/m<sup>2</sup>

NEOBLU

DEEP BLACK	DEEP BLUE	NIGHT
OPTIC WHITE		

Organic Cotton, Jersey 120 | With carbon peach finishing | Extra soft handfeel | Modern fit | Round neck | Side seam | Raw edge finishing | No label



**NB3571** | 03571 **Women's Soft T-Shirt Leonard**

100% Cotton  
S, M, L, XL, XXL, 3XL  
120 g/m<sup>2</sup>

NEOBLU

DEEP BLACK	DEEP BLUE	NIGHT
OPTIC WHITE		

Organic Cotton, Jersey 120 | With carbon peach finishing | Extra soft handfeel | Modern fit | Round neck | Side seam | Raw edge finishing | No label



**NB3792** | 03792 **Men's Mao Collar Shirt Bart**

60% Cotton / 40% Polyester  
S, M, L, XL, XXL, 3XL, 4XL, 5XL

NEOBLU

BEIGE	DEEP BLACK	OPTIC WHITE
SOFT BLUE		

Organic Cotton / recycled Polyester | Poplin 120 | Adjusted cut | Mao collar | Long sleeves | Hidden buttons placket | Adjustable cuffs | No label



**NB3787** | 03787 **Women's Mao Collar Shirt Bart**

60% Cotton / 40% Polyester  
S, M, L, XL, XXL, 3XL

NEOBLU

BEIGE	DEEP BLACK	OPTIC WHITE
SOFT BLUE		

Organic Cotton / recycled Polyester | Poplin 120 | Adjusted cut | Mao collar | Long sleeves | Hidden buttons placket | Adjustable cuffs | No label



**NB3199** | 03199 **Women's Mercerised Shirt Balthazar**

100% Cotton  
S, M, L, XL, XXL, 3XL

NEOBLU

DEEP BLACK	NIGHT	OPTIC WHITE
SOFT BLUE		

Jersey 145, mercerised Cotton | Smooth and silky premium fabric | Italian spread collar | Adjustable cuffs with 2 buttons | 7 buttons front opening | No label





**NB3198** | 03198 **Men's Mercerised Shirt Balthazar**

100% Cotton  
S, M, L, XL, XXL, 3XL, 4XL

NEOBLU

DEEP BLACK NIGHT OPTIC WHITE SOFT BLUE

Jersey 145, mercerised Cotton | Smooth and silky premium fabric | Italian spread collar | Adjustable cuffs with 2 buttons | 7 buttons front opening | No label

NEO  
BLU  
PEOPLE IN MOTION

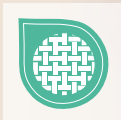

NB3183 | 03183

Women's Shirt Blaise

100% Cotton

S, M, L, XL, XXL, 3XL

NEOBLU

DEEP BLACK NIGHT OPTIC WHITE SOFT BLUE

Microtwill 115, Cotton Twill | Adjusted fit | Italian collar | Adjustable cuffs with 2 buttons | 7 buttons front placket | No label | Non-Iron



NEO  
BLU  
PEOPLE IN MOTION



NB3182 | 03182

**Men's Shirt Blaise**

100% Cotton  
S, M, L, XL, XXL, 3XL, 4XL, 5XL

NEOBLU



Microtwill 115, Cotton Twill | Adjusted fit | Italian collar | Adjustable cuffs with 2 buttons | 7 buttons front placket | No label | Non-Iron



NEO  
BLU  
PEOPLE IN MOTION



NB3197 | 03197

**Women's French Terry Hoodie Nicholas**

85% Cotton / 15% Polyester  
S, M, L, XL, XXL, 3XL

NEOBLU



French Terry 400 | Combed Cotton | Kangaroo pocket | Raglan sleeves | Lining hood | 2x2 rib | Half moon | Neckband inside collar | Eyelet and stoppers tone on tone | No label



NEO  
BLU  
PEOPLE IN MOTION



NB3194 | 03194

**Men's French Terry Sweatshirt Nelson**

85% Cotton / 15% Polyester  
S, M, L, XL, XXL, 3XL, 4XL

NEOBLU



French Terry 400 | Combed Cotton | Sport fit | Round neck | Rib 2x2 | Raglan sleeves | Half moon in jersey inside collar | No label



NEO  
BLU  
PEOPLE IN MOTION



NB3195 | 03195

**Women's French Terry Sweatshirt Nelson**

85% Cotton / 15% Polyester  
S, M, L, XL, XXL, 3XL

NEOBLU



French Terry 400 | Combed Cotton | Sport fit | Round neck | Rib 2x2 | Raglan sleeves | Half moon in jersey inside collar | No label



NEO  
BLU  
PEOPLE IN MOTION



NB3162 | 03162

**Men's Suit Pants Gabin**

66% Polyester / 34% Viscose, Lining: 65% Polyester / 35% Cotton  
34, 36, 38, 40, 42, 44, 46, 48, 50, 52, 54, 56, 58, 60

NEOBLU



Twill 200: Polyester / Viskose, Lining: Polyester / Cotton | Suit pants with elasticated waistband | Zipped opening with button | 2 front Italian pockets | 2 back welt pockets | No label | Easy care



NEO  
BLU  
PEOPLE IN MOTION



NB3165 | 03165

**Women's Suit Jacket Marius**

66% Polyester / 34% Viscose, Lining: 100% Polyester  
34, 36, 38, 40, 42, 44, 46

NEOBLU



Twill 200: Polyester/Viskose, Lining 210T: Polyester | Modern & elegant fit | 1 button | Side pockets with flap | Inside zipper for customization | No label



NEO  
BLU  
PEOPLE IN MOTION

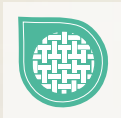

**NB3196** | 03196 **Men's French Terry Hoodie Nicholas**

85% Cotton / 15% Polyester  
S, M, L, XL, XXL, 3XL, 4XL

NEOBLU

DEEP BLACK | DUSTY BEIGE | DUSTY GREEN | GRAY MELANGE | NIGHT

French Terry 400 | Combed Cotton | Kangaroo pocket | Raglan sleeves | Lining hood | 2x2 rib | Half moon | Neckband inside collar | Eyelet and stoppers tone on tone | No label



**STRETCH**

**EASY  
CARE**



**NB3163** | 03163 **Women's Suit Pants Gabin**

66% Polyester / 34% Viscose, Lining: 65% Polyester / 35% Cotton  
34, 36, 38, 40, 42, 44, 46, 48, 50, 52, 54, 56, 58

NEOBLU

**ANTHRACITE MELANGE** **DEEP BLACK** **NIGHT**

Twill 200: Polyester / Viskose, Lining: Polyester / Cotton | Suit pants with elasticated waistband | Zipped opening with button | 2 front Italian pockets | 2 back welt pockets | No label | Easy care

NEO  
BLU  
PEOPLE IN MOTION

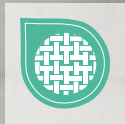

NB3164 | 03164

**Men's Suit Jacket Marius**

66% Polyester / 34% Viscose, Lining: 100% Polyester

40, 42, 44, 46, 48, 50, 52, 54, 56, 58, 60, 62, 64, 66

NEOBLU

ANTHRACITE MELANGE

DEEP BLACK

NIGHT

Twill 200: Polyester/Viskose, Lining 210T: Polyester | Modern & elegant fit | 2 buttons | Pipped chest pocket | Side pockets with flap | Inside zipper for customization | No label



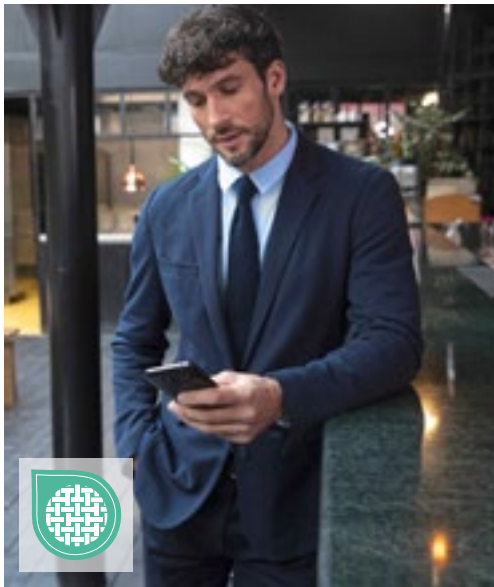

NEO  
BLU  
PEOPLE IN MOTION



**NB3169** | 03169 **Men's Piqué Blazer Marcel**  
67% Polyester / 33% Cotton, Lining: 100% Polyester  
46, 48, 50, 52, 54, 56, 58, 60, 62

NEOBLU

GRAY MELANGE NIGHT

Piqué 210: Polyester / Cotton, Lining 210T: Polyester | Knitted fabric | Half lining tone on tone | 2 buttons | Pipped chest pocket | Side pockets with flap | No label



NEO  
BLU  
PEOPLE IN MOTION



**NB3170** | 03170 **Women's Piqué Blazer Marcel**  
67% Polyester / 33% Cotton, Lining: 100% Polyester  
34, 36, 38, 40, 42, 44, 46

NEOBLU

GRAY MELANGE NIGHT

Piqué 210: Polyester / Cotton, Lining 210T: Polyester | Knitted fabric | Half lining tone on tone | 2 buttons | Pipped chest pocket | Side pockets with flap | No label



NEO  
BLU  
PEOPLE IN MOTION



**NB3178** | 03178 **Men's Chino Pants Gustave**  
98% Cotton / 2% Elastane, Lining: 65% Cotton / 35% Polyester  
38, 40, 42, 44, 46, 48, 50, 52, 54, 56

NEOBLU

BEIGE DEEP BLACK DEEP KHAKI NIGHT

Twill 330: Cotton / Elastane, Lining: Cotton / Polyester | Premium quality | Italian front pockets | 2 back welt pockets with button | Semi-elasticated waistband | Zipped opening with button | No label



NEO  
BLU  
PEOPLE IN MOTION

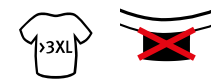

**NB3172** | 03172 **Men's Lightweight Bodywarmer Arthur**  
100% Nylon, Lining: 100% Nylon, Padding: 100% Polyester  
S, M, L, XL, XXL, 3XL, 4XL

NEOBLU

DEEP BLACK NIGHT

Shell & lining: 100% Nylon 380T, quilting: 100% Polyester | Water repellent | Ultra lightweight | V-neck | 5 snap button opening | 2 front pockets | In bag fold system | No label

NEO  
BLU  
PEOPLE IN MOTION



**STRETCH**

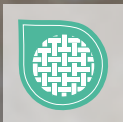

**NB3179** | 03179

**Women's Chino Pants Gustave**

98% Cotton / 2% Elastane, Lining: 65% Cotton / 35% Polyester

36, 38, 40, 42, 44, 46, 48

NEOBLU

BEIGE

DEEP BLACK

DEEP KHAKI

NIGHT

Twill 330: Cotton / Elastane, Lining: Cotton / Polyester | Premium quality | Italian front pockets | 2 back welt pockets with button | Semi-elasticated waistband | Zipped opening with button | No label





NB3171 | 03171

Women's Milano Dress Camille

74% Polyester / 23% Viscose / 3% Elastane

36, 38, 40, 42, 44, 46

NEOBLU

DEEP BLACK | NIGHT

Short sleeves | Round neck | Mid-Length | Invisible zipper back opening | No label





**NB3173** | 03173 **Women's Lightweight Bodywarmer Arthur**

100% Nylon, Lining: 100% Nylon, Padding: 100% Polyester  
S, M, L, XL, XXL, 3XL

NEOBLU

DEEP BLACK | NIGHT

Shell & lining: 100% Nylon 380T, quilting: 100% Polyester | Water repellent | Ultra lightweight | V-neck | 5 snap button opening | 2 front pockets | In bag fold system | No label



**NB3168** | 03168 **Women's Suits Skirt Constance**

66% Polyester / 34% Viscose, Lining: 100% Polyester  
34, 36, 38, 40, 42, 44, 46

NEOBLU

DEEP BLACK | NIGHT

Twill 200: Polyester / Viscose, Lining 210T: Polyester | Knee length | Side elasticated waistband | Invisible zipper back side | No label | Easy care



**NB3174** | 03174 **Men's Wax Parka Antoine**

100% Polyester  
S, M, L, XL, XXL, 3XL, 4XL

NEOBLU

DEEP BLACK | DEEP KHAKI | NIGHT

Polyester 220, PU-coating, Polyester lining 210T taffeta, TC hood lining | Waterproof 5.000 mm | Waterproof zipped opening | Hood with drawstrings | 2 waterproof zipped side pockets | Longer back | Double welded seams | No label



**NB3175** | 03175 **Women's Wax Parka Antoine**

100% Polyester  
S, M, L, XL, XXL, 3XL

NEOBLU

DEEP BLACK | DEEP KHAKI | NIGHT

Polyester 220, PU-coating, Polyester lining 210T taffeta, TC hood lining | Waterproof 5.000 mm | Waterproof zipped opening | Hood with drawstrings | 2 waterproof zipped side pockets | Longer back | Double welded seams | No label



**NB3794** | 03794 **Women's Long Softshell Coat Achille**

Outer: 94% Polyester / 6% Elastane, Lining: 100% Polyester  
S, M, L, XL, XXL, 3XL

NEOBLU

DEEP BLACK | NIGHT

Softshell 270, recycled Polyester / Elastane, Fleece lining: 100% Polyester | Waterproof 5.000 mm | 3 layers | Opening with waterproof double zip | 2 side pockets and 1 chest pocket with waterproof zippers | Zipped removable hood with visor and drawcord | Cuffs with snap adjustment | Adjustable waist | No label

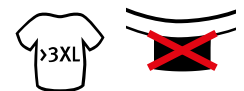

**NB3793** | 03793 **Men's Long Softshell Coat Achille**

Outer: 94% Polyester / 6% Elastane, Lining: 100% Polyester  
**S, M, L, XL, XXL, 3XL, 4XL**

NEOBLU

DEEP BLACK | NIGHT

Softshell 270, recycled Polyester / Elastane, Fleece lining: 100% Polyester | Waterproof 5.000 mm | 3 layers | Opening with waterproof double zip | 2 side pockets and 1 chest pocket with waterproof zippers | Zipped removable hood with visor and drawcord | Cuffs with snap adjustment | Adjustable waist | No label



NEO  
BLU

PEOPLE IN MOTION

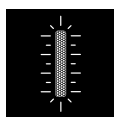

NB3781 | 03781

Unisex Waterproof Windbreaker Jacket Andrea

100% Polyester

XS, S, M, L, XL, XXL, 3XL

NEOBLU

DEEP BLACK

DEEP KHAKI

NIGHT

Taffeta, recycled Polyester with membrane | Waterproof 5.000 mm | Breathability 5.000 g/m<sup>2</sup>/24h | Nylon zipped front closure | Zipped side pockets | Welded seams | Elasticated drawcord at hood | Elasticated cuffs and bottom | Reflective details | No label



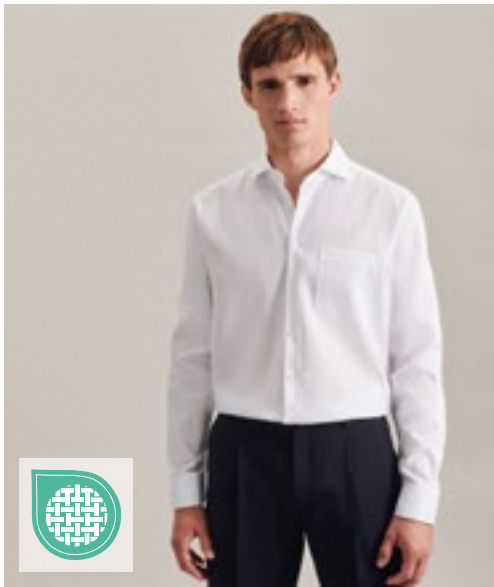

seidensticker



**SN193677** | 193677 **Men's Shirt Regular Fit Oxford Longsleeve**

100% Cotton  
38, 39, 40, 41, 42, 43, 44, 45, 46, 47, 48

Seidensticker

WHITE

With breast pocket | Oxford | Non-iron | Spread Kent collar | Width-adjustable cuffs | Regular fit — classic straight cut | Two lateral pleats at the back



seidensticker

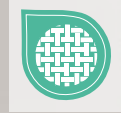

**SN080660** | 080660/01 **Women's Blouse Regular Fit Oxford Longsleeve**

100% Cotton  
34, 36, 38, 40, 42, 44, 46, 48, 50, 52, 54  
210 g/m²

Seidensticker

WHITE

Oxford | Spread Kent collar | Regular fit — classic straight cut

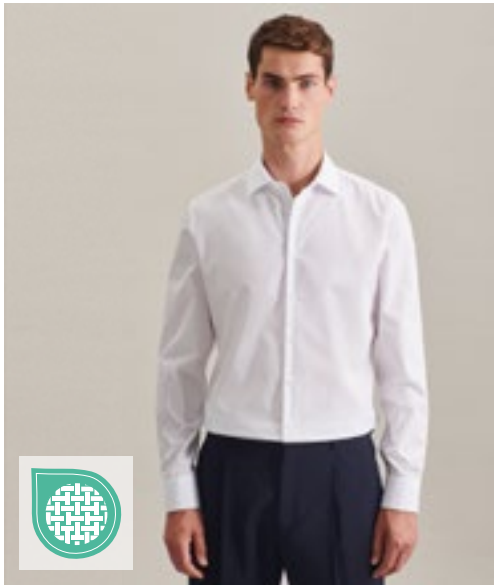

seidensticker



**SN293677** | 293677 **Men's Shirt Shaped Fit Oxford Longsleeve**

100% Cotton  
37, 38, 39, 40, 41, 42, 43, 44, 45, 46

Seidensticker

WHITE

No breast pocket | Oxford | Non-iron | Spread Kent collar | Width-adjustable cuffs | Shaped fit - Tailored fit | Two darts on the back for a flattering fit

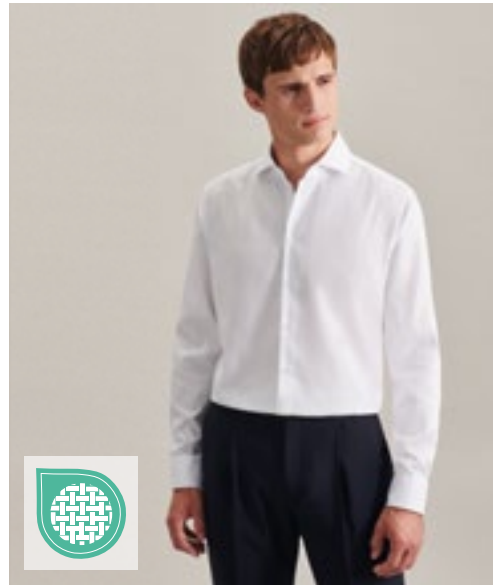

seidensticker

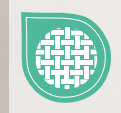

**SN693677** | 693677 **Men's Shirt Slim Fit Oxford Longsleeve**

100% Cotton  
36, 37, 38, 39, 40, 41, 42, 43, 44, 45

Seidensticker

WHITE

No breast pocket | Oxford | Non-iron | Wide Kent collar | Width-adjustable cuffs | Slim fit | Two darts on the back for a flattering fit



BEST SELLER

seidensticker



**SN003000** | 001000/003000 **Men's Shirt Regular Fit Long Sleeve**

100% Cotton  
38, 39, 40, 41, 42, 43, 44, 45, 46, 47, 48  
120 g/m<sup>2</sup>

Seidensticker

ANTHRACITE	BLACK	DARK BLUE	LIGHT BLUE
MID BLUE	WHITE		

With breast pocket | Non-iron | Kent collar | Width-adjustable cuffs | 2 side folds for better freedom of movement | Black Rose symbol on the upper sleeve | Regular fit | Poplin: black, dark blue | Fil a fil: Anthracite, Light Blue, Mid Blue, White

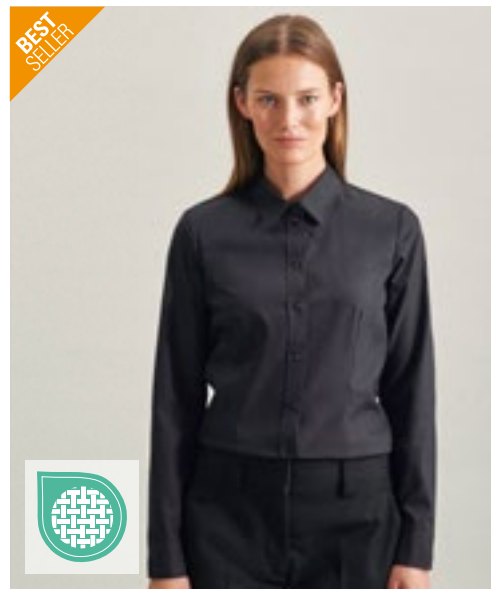

BEST SELLER

seidensticker



NEW  
COLOUR

**SN080604** | 080604 **Women's Blouse Regular Fit Long Sleeve**

100% Cotton  
34, 36, 38, 40, 42, 44, 46, 48  
120 g/m<sup>2</sup>

Seidensticker

ANTHRACITE	BLACK	DARK BLUE	LIGHT BLUE
WHITE			

Fil a fil | Non-iron | Kent collar | Double button cuff | Dart for shaped fit | Regular fit | Long sleeve | No breast pocket



BEST SELLER

seidensticker



**SN675198** | 675198/666260 **Men's Shirt Slim Fit Long Sleeve**

100% Cotton  
36, 37, 38, 39, 40, 41, 42, 43, 44, 45  
120 g/m<sup>2</sup>

Seidensticker

ANTHRACITE	BLACK	DARK BLUE
LIGHT BLUE	MID BLUE	WHITE

No breast pocket | Non-iron | Kent collar | Width-adjustable cuffs | Back dart for shaped fit | Slim fit | Black Rose symbol on the upper sleeve | Poplin: Black, Dark Blue, White | Fil a fil: Dark Grey, Light Blue, Mid Blue

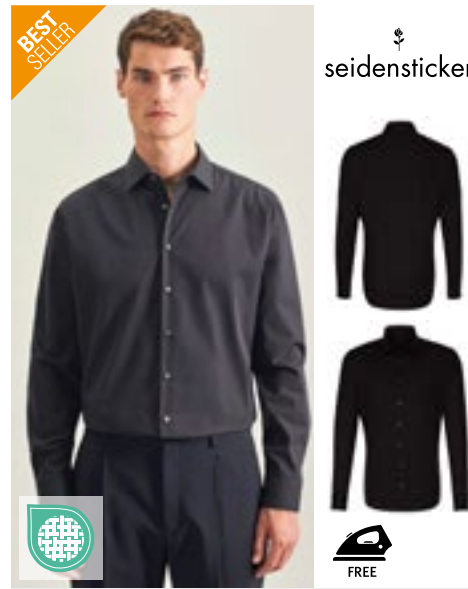

BEST SELLER

seidensticker



**SN021000** | 021000/241600 **Men's Shirt Shaped Fit Long Sleeve**

100% Cotton  
37, 38, 39, 40, 41, 42, 43, 44, 45, 46  
120 g/m<sup>2</sup>

Seidensticker

ANTHRACITE	BLACK	DARK BLUE
LIGHT BLUE	MID BLUE	WHITE

No breast pocket | Non-iron | Business Kent collar | Width-adjustable cuffs | Back dart for shaped fit | Shaped fit | Black Rose symbol on the upper sleeve | Poplin: Black, Dark Blue, White | Fil a fil: Anthracite, Mid Blue, Sky Blue



seidensticker



NEW  
COLOUR

**SN080613** | 080613 **Women's Blouse Slim Fit Long Sleeve**

100% Cotton  
32, 34, 36, 38, 40, 42, 44, 46, 48  
120 g/m<sup>2</sup>

Seidensticker

ANTHRACITE	BLACK	DARK BLUE
LIGHT BLUE	MID BLUE	WHITE

Fil a fil | Non-iron | Kent collar | Double button cuff | Dart for shaped fit | Slim fit | Long sleeve | Black Rose symbol on the front | No breast pocket

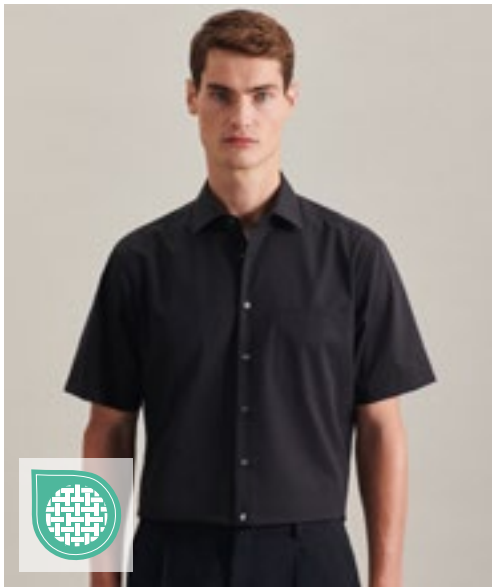

seidensticker



**SN003001** | 001001/003001 **Men's Shirt Regular Fit Short Sleeve**

100% Cotton  
38, 39, 40, 41, 42, 43, 44, 45, 46, 47, 48  
120 g/m<sup>2</sup>

Seidensticker

ANTHRACITE	BLACK	LIGHT BLUE	MID BLUE
WHITE			

With breast pocket | Non-iron | Business Kent collar | Half sleeve | Without cuff | 2 side folds for better freedom of movement | Regular fit | Poplin: black | Fil a fil: Anthracite, Light Blue, Mid Blue, White

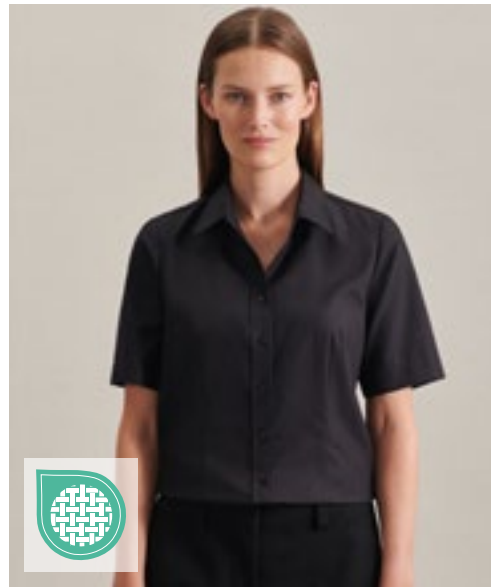

seidensticker



**SN080605** | 080605 **Women's Blouse Regular Fit Short Sleeve**

100% Cotton  
34, 36, 38, 40, 42, 44, 46, 48  
120 g/m<sup>2</sup>

Seidensticker

BLACK	LIGHT BLUE	WHITE
-------	------------	-------

Fil a fil | Non-iron | Kent collar | Dart for shaped fit | Regular fit | Half sleeve | No breast pocket



seidensticker



**SN021001** | 021001/241601 **Men's Shirt Shaped Fit Short Sleeve**

100% Cotton  
37, 38, 39, 40, 41, 42, 43, 44, 45, 46  
120 g/m<sup>2</sup>

Seidensticker

ANTHRACITE	BLACK	LIGHT BLUE
MID BLUE	WHITE	

No breast pocket | Non-iron | Business Kent collar | Half sleeve | Without cuff | Back dart for shaped fit | Shaped fit | Poplin: Black, White | Fil a fil: Anthracite, Mid Blue, Sky Blue



seidensticker



**SN666261** | 666261/676521 **Men's Shirt Slim Fit Short Sleeve**

100% Cotton  
36, 37, 38, 39, 40, 41, 42, 43, 44, 45  
120 g/m<sup>2</sup>

Seidensticker

ANTHRACITE	BLACK	LIGHT BLUE
MID BLUE	WHITE	

No breast pocket | Non-iron | Business Kent collar | Without cuff | Slim fit | Two darts on the back for a flattering fit | Fil a fil: Dark Grey, Light Blue, Mid Blue | Poplin: Black, White

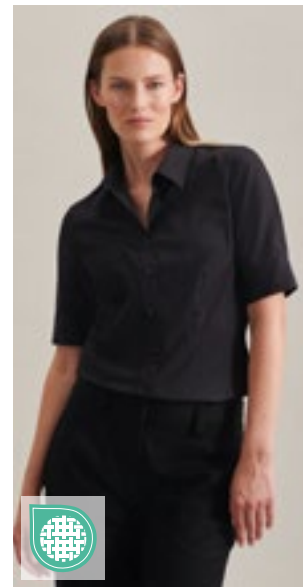

seidensticker



**SN080614** | 080614 **Women's Blouse Slim Fit Short Sleeve**

100% Cotton  
34, 36, 38, 40, 42, 44, 46  
120 g/m<sup>2</sup>

Seidensticker

BLACK	LIGHT BLUE	WHITE
-------	------------	-------

Poplin | Non-iron | Kent collar | Dart for shaped fit | Slim fit | Half sleeve | Black Rose symbol on the front | No breast pocket





seidensticker

**SN193600** | 193640/193660 **Men's Shirt Regular Fit Check/Stripes Long Sleeve**

100% Cotton  
38, 39, 40, 41, 42, 43, 44, 45, 46, 47, 48

Seidensticker

CHECK LIGHT BLUE - WHITE STRIPED LIGHT BLUE - WHITE

With breast pocket | Poplin | Regular fit | Business Kent collar | Long sleeve | Width-adjustable cuffs | Non-iron



seidensticker

**SN080619** | 080619 **Women's Blouse Slim Fit Check/Stripes Long Sleeve**

100% Cotton  
32, 34, 36, 38, 40, 42, 44, 46, 48  
120 g/m<sup>2</sup>

Seidensticker

NEW CHECK LIGHT BLUE - WHITE NEW STRIPED LIGHT BLUE - WHITE

Poplin | Non-iron | Kent collar | Double button cuff | Dart for shaped fit | Slim fit | Long sleeve | Black Rose symbol on the front | No breast pocket



seidensticker

**SN293600** | 293640/293660 **Men's Shirt 2 Shaped Check/Stripes Long Sleeve**

100% Cotton  
37, 38, 39, 40, 41, 42, 43, 44, 45, 46

Seidensticker

CHECK LIGHT BLUE - WHITE STRIPED LIGHT BLUE - WHITE

No breast pocket | Poplin | 2 shaped fit | Business Kent collar | Long sleeve | Width-adjustable cuffs | Non-iron



seidensticker

**SN693600** | 693640/693660 **Men's Shirt Slim Fit Check/Stripes Long Sleeve**

100% Cotton  
36, 37, 38, 39, 40, 41, 42, 43, 44, 45

Seidensticker

CHECK LIGHT BLUE - WHITE STRIPED LIGHT BLUE - WHITE

No breast pocket | Poplin | Slim fit | Business Kent collar | Long sleeve | Width-adjustable cuffs | Non-iron



seidensticker

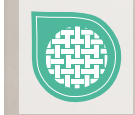

**SN193690** | 193690 **Men's Shirt Poplin Regular Fit Long Sleeve**

100% Cotton  
38, 39, 40, 41, 42, 43, 44, 45, 46, 47, 48  
120 g/m<sup>2</sup>

Seidensticker

WHITE

Front breast pocket | Poplin | Non-iron | Business Kent collar | Width-adjustable cuffs | Regular fit — classic straight cut | Two lateral pleats at the back | Black buttons | Contrasting fabric in collar stand and contrasting buttons

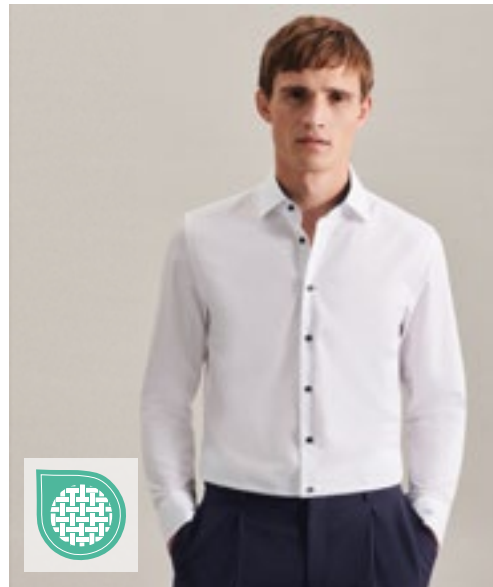

seidensticker

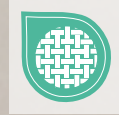

**SN293690** | 293690 **Men's Shirt Poplin Shaped Fit Long Sleeve**

100% Cotton  
37, 38, 39, 40, 41, 42, 43, 44, 45, 46  
120 g/m<sup>2</sup>

Seidensticker

WHITE

No breast pocket | Poplin | Non-iron | Business Kent collar | Width-adjustable cuffs | Tailored fit | Two darts on the back for a flattering fit | Contrasting fabric in collar stand and contrasting buttons



seidensticker



**SN693690** | 693690 **Men's Shirt Poplin Slim Fit Long Sleeve**

100% Cotton  
36, 37, 38, 39, 40, 41, 42, 43, 44, 45  
120 g/m<sup>2</sup>

Seidensticker

WHITE

No breast pocket | Poplin | Non-iron | Business Kent collar | Width-adjustable cuffs | Slim fit | Two darts on the back for a flattering fit | Inside collar and buttons in dark blue | Contrasting fabric in collar stand and contrasting buttons





RUSSELL SINCE 1982  
RUSSELL COLLECTION



**Z710** | R-710M-0 **Men's V-Neck Knitted Pullover**

50% Cotton / 50% Acrylic  
XXS, XS, S, M, L, XL, XXL, 3XL, 4XL  
275 g/m<sup>2</sup>

Russell Collection

BLACK CHARCOAL MARL FRENCH NAVY

Easy-care CottonBlend™ that combines the lightness of cotton with the softness, warmth and easy-care properties of polyacrylic | Elastane on cuffs and waistband trim to retain shape and smart appearance | Modern cut | Available in a wide range of sizes | Washable up to 40°C and suitable for tumble drying | Quick drying and easy care



RUSSELL SINCE 1982  
RUSSELL COLLECTION



**Z710F** | R-710F-0 **Ladies' V-Neck Knitted Pullover**

50% Cotton / 50% Acrylic  
XXS, XS, S, M, L, XL, XXL, 3XL, 4XL  
275 g/m<sup>2</sup>

Russell Collection

BLACK CHARCOAL MARL FRENCH NAVY

CottonBlend™ | Easy-care CottonBlend™ that combines the lightness of cotton with the softness, warmth and easy-care properties of polyacrylic | Elastane on cuffs and waistband trim to retain shape and smart appearance | Modern cut | Available in a wide range of sizes | Washable up to 40 °C and suitable for tumble drying | Quick drying and easy care

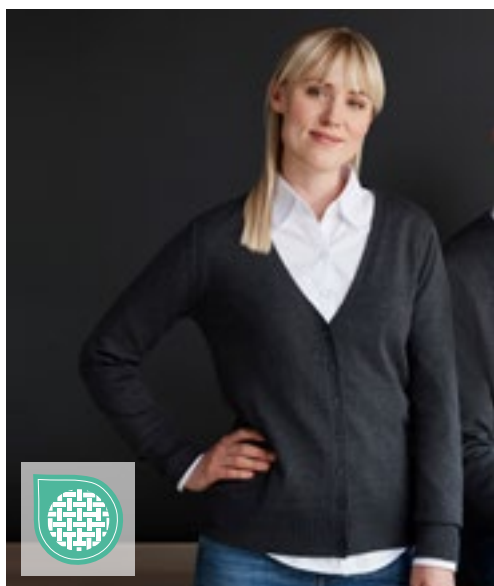

RUSSELL SINCE 1982  
RUSSELL COLLECTION



**Z715F** | R-715F-0 **Ladies' V-Neck Knitted Cardigan**

50% Cotton / 50% Acrylic  
XXS, XS, S, M, L, XL, XXL, 3XL, 4XL  
275 g/m<sup>2</sup>

Russell Collection

BLACK CHARCOAL MARL FRENCH NAVY

CottonBlend™ | Easy-care CottonBlend™ that combines the lightness of cotton with the softness, warmth and easy-care properties of polyacrylic | Elastane on cuffs and waistband trim to retain shape and smart appearance | Contemporary fit with matching buttons | Spare button | Available in a wide range of sizes | Washable up to 40 °C and suitable for tumble drying | Quick drying and easy care



RUSSELL SINCE 1982  
RUSSELL COLLECTION



**Z716** | R-716M-0 **V-Neck Sleeveless Knitted Pullover**

50% Cotton / 50% Acrylic  
XXS, XS, S, M, L, XL, XXL, 3XL, 4XL  
275 g/m<sup>2</sup>

Russell Collection

BLACK CHARCOAL MARL FRENCH NAVY

CottonBlend™ | This classic, easy-care slipover with V-neck convinces with its chic cut | Elastane on armholes and waistband trim to retain shape and smart appearance | Modern cut | Available in a wide range of sizes | Washable up to 40 °C and suitable for tumble drying | Quick drying and easy care | Ideal to combine with shirt or polo shirt





HENBURY



**W720** | H720

**Men's Lightweight V-Neck Jumper**

50% Cotton / 50% Acrylic  
XXS, XS, S, M, L, XL, XXL, 3XL, 4XL

Henbury



V-neck jumper | Fine knit | 12 gauge | Semi-fashioned sleeve and neck detail | 1x1 neck rib, hem and cuffs | Set-in sleeves



HENBURY



**W721** | H721

**Ladies' Lightweight V-Neck Jumper**

50% Cotton / 50% Acrylic  
XXS, XS, S, M, L, XL, XXL, 3XL, 4XL

Henbury



V-neck jumper | Fine knit | 12 gauge | 1x1 neck rib | Set-in sleeves | Semi-fashioned sleeve and neck detail | Tubular knit on hem and cuff



HENBURY



**W723** | H723

**Ladies' Lightweight V-Neck Cardigan**

50% Cotton / 50% Acrylic  
XXS, XS, S, M, L, XL, XXL, 3XL, 4XL

Henbury



Fine knit | 12 gauge | V-cardigan | Shell effect buttons | 1x1 neck rib | Tube knit hem and cuff | Set-in sleeve | 2 front pockets



HENBURY



**W729** | H729

**Men's Quarter Zip Jumper**

50% Cotton / 50% Acrylic  
XS, S, M, L, XL, XXL, 3XL, 4XL

Henbury



Fine gauge, knitted quarter zip | 12 gauge knit | Metal zip and puller | Semi-fashioned sleeve & neck | 1 x 1 neck rib, hem and cuffs | Set-in sleeves



HENBURY



**W725** | H725

**Men's Lightweight Crew Neck Jumper**

50% Cotton / 50% Acrylic  
S, M, L, XL, XXL, 3XL, 4XL

Henbury



Fine knit | 12 gauge | Set-in sleeves | Semi-fashioned sleeve and neck detail | 1x1 neck rib, hem and cuffs



HENBURY



**W719** | H719

**Ladies' Longline Open Cardigan**

50% Cotton / 50% Acrylic  
XS, S, M, L, XL, XXL, 3XL, 4XL

Henbury



Fine knit, 12 gauge ladies' long line loose cardigan | Half ribbing detail on body and sleeves | Semi-fashioned sleeve | Henbury cut-out brand label



HENBURY

**W722** | H722 **Men's Lightweight V-Neck Cardigan**

50% Cotton / 50% Acrylic  
XS, S, M, L, XL, XXL, 3XL, 4XL

Henbury

BLACK GREY MARL NAVY

Fine knit V-cardigan | 12 gauge | Semi-fashioned sleeve and neck detail | Set-in sleeves | Horn style buttons dyed to match | 1x1 neck rib

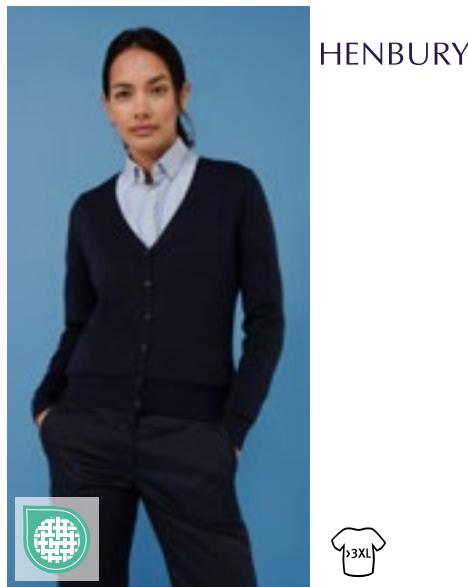

HENBURY

**W726** | H726 **Ladies' Lightweight V-Neck Short Cardigan**

50% Cotton / 50% Acrylic  
XXS, XS, S, M, L, XL, XXL, 3XL, 4XL

Henbury

BLACK NAVY

Fine knit | 12 gauge | Semi-fashioned sleeve and neck detail | Self-coloured pearlised buttons | Set-in sleeves | 1x1 neck rib, hem and cuffs



KUSTOM KIT.

**K253** | KK253 **Regular Fit Arundel Crew Neck Sweater**

50% Cotton / 50% Acrylic  
XS, S, M, L, XL, XXL, 3XL

Kustom Kit

BLACK NAVY

Soft Cotton/Acrylic blend | 12 gauge knit | Fashioning marks to front neck, sleeve head and armhole | 1x1 ribbed crew neck, cuff and welt | Kustom Kit® woven back neck label



HENBURY

**W718** | H718 **Unisex Zip Through Cardigan**

50% Cotton / 50% Acrylic  
XXS, XS, S, M, L, XL, XXL, 3XL

Henbury

BLACK GREY MARL NAVY

Fine knit, 12 gauge | Semi-fashioned sleeve | With full front zip opening | Metal zip and puller | 1x1 neck rib, hem and cuffs | Double rib baseball collar style | Welted front pockets | Henbury cut-out brand label



HENBURY

**W724** | H724 **Men's Lightweight Sleeveless V-Neck Jumper**

50% Cotton / 50% Acrylic  
S, M, L, XL, XXL, 3XL, 4XL

Henbury

BLACK NAVY

Fine knit 12 gauge | Semi-fashioned neck detail | 1x1 rib hem, neck and armhole

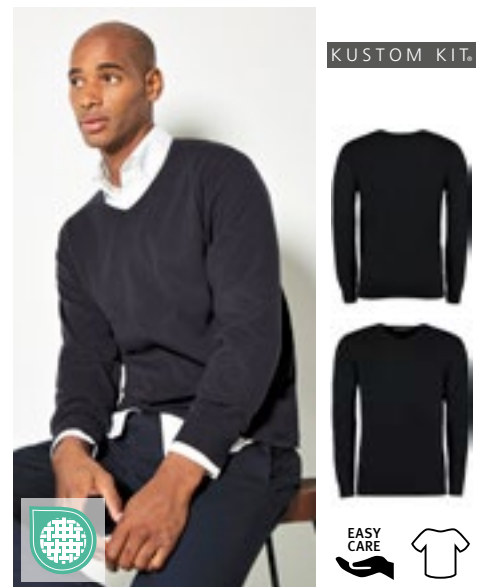

KUSTOM KIT.

**K352** | KK352 **Regular Fit Arundel V-Neck Sweater**

50% Cotton / 50% Acrylic  
XXS, XS, S, M, L, XL, XXL, 3XL

Kustom Kit

BLACK GRAPHITE MELANGE NAVY

1x1 ribbed V-neck | Fully-fashioned armholes | Rib cuffs



**TEE JAYS**



**TJ6000** | 6000 **Men's Crew Neck Sweater**

50% Wool / 50% Acrylic  
S, M, L, XL, XXL, 3XL

Tee Jays

BLACK GREY MELANGE NAVY

Quality Italian merino/ polyacrylic blend yarn | 14 gauge | Tailored fit | 40°C degree washing at wool program



**TEE JAYS**



**TJ6001** | 6001 **Men's V-Neck Sweater**

50% Wool / 50% Acrylic  
S, M, L, XL, XXL, 3XL

Tee Jays

BLACK GREY MELANGE NAVY

Quality Italian merino/ polyacrylic blend yarn | 14 gauge | Tailored fit | 40°C degree washing at wool program



**TEE JAYS**



**TJ6006** | 6006 **Women's Crew Neck Sweater**

50% Wool / 50% Acrylic  
S, M, L, XL, XXL

Tee Jays

BLACK GREY MELANGE NAVY

Quality Italian merino/polyacrylic yarn | 14 Gauge | Tailored fit | Knitted rib at hem and cuffs | 40 degree washing at wool program



**PREMIER**



**PW694** | PR694 **Men's V-Neck Knitted Sweater**

55% Cotton / 45% Acrylic  
XXS, XS, S, M, L, XL, XXL, 3XL, 4XL

Premier Workwear

BLACK (CA. PANTONE BLACK C) BOTTLE GREEN BURGUNDY CHARCOAL  
NAVY (CA. PANTONE 2378C) PURPLE RED ROYAL (CA. PANTONE 7686C)

Men's long sleeve V-neck sweater | Soft feel/Cotton rich yarn | Ideal for wearing with or without a tie | 12 gauge knit | Contemporary styling | Set-in sleeves



**PREMIER**



**PW697** | PR697 **Women's Button Through Knitted Cardigan**

55% Cotton / 45% Acrylic  
XS (8), S (10), M (12), L (14), XL (16), XXL (18), 3XL (20), 4XL (22), 5XL (24)

Premier Workwear

BLACK (CA. PANTONE BLACK C) BOTTLE GREEN BURGUNDY CHARCOAL  
NAVY (CA. PANTONE 2378C) PURPLE RED ROYAL (CA. PANTONE 7686C)

Ladies' long sleeve V-neck cardigan | Soft feel/Cotton rich yarn | Fine gauge knit | Button fastening | Contemporary styling | Set in sleeves





**L410** | 90000 **Men's V-Neck Sweater Galaxy**

49% Cotton / 49% Acrylic / 2% Polyamide  
**S, M, L, XL, XXL, 3XL**  
 320 g/m<sup>2</sup> SOL'S



Rib cuffs and bottom



**L411** | 90010 **Women's V-Neck Sweater Galaxy**

49% Cotton / 49% Acrylic / 2% Polyamide  
**XS, S, M, L, XL, XXL**  
 260 g/m<sup>2</sup> SOL'S



Rib cuffs and bottom | Fitted cut



**L412** | 00591 **Unisex Sleeveless Sweater Gentlemen**

49% Cotton / 49% Acrylic / 2% Polyamide  
**XXS, XS, S, M, L, XL, XXL, 3XL**  
 225 g/m<sup>2</sup> SOL'S



Elastane rib 1x1 armholes and waist band for a better comfort | Fully fashion at armholes | Straight fit

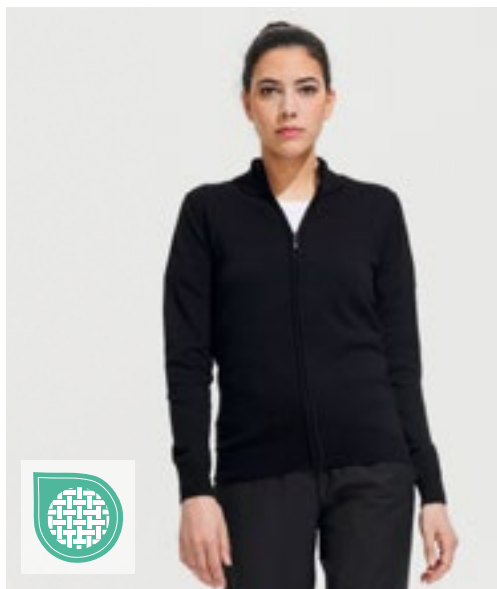

**L414** | 00550 **Women's Zipped Knitted Cardigan Gordon**

49% Cotton / 49% Acrylic / 2% Polyamide  
**S, M, L, XL, XXL**



Set-in sleeves | Rib 1x1 high collar, inside contrasted knitted striped band | Elastane rib 1x1 cuffs and waistband | Front opening with hidden zip | Fully fashion at armholes | Fitted cut



**L413** | 00548 **Men's Zipped Knitted Cardigan Gordon**

49% Cotton / 49% Acrylic / 2% Polyamide  
**S, M, L, XL, XXL, 3XL**



Set-in sleeves | Rib 1x1 high collar, inside contrasted knitted striped band | Elastane rib 1x1 cuffs and waistband | Front opening with hidden zip | Fully fashion at armholes | Straight fit



**SOL'S**  
the fair spirit

**L01710 | 01710 Men's Glory Sweater**

70% Viscose / 30% Polyamide  
**S, M, L, XL, XXL, 3XL**

SOL'S



BLACK	CHARCOAL MELANGE	FRENCH NAVY
GREY MELANGE		

V-neck | Fitted cut | 1x1 ribbed cuffs and hem with elastane for a perfect fit | Armholes with knitting decrease



**SOL'S**  
the fair spirit

**L418 | 90011 Men's Golden V-Neck Knitted Cardigan**

49% Cotton / 49% Acrylic / 2% Polyamide  
**S, M, L, XL, XXL, 3XL**  
345 g/m<sup>2</sup>

SOL'S



BLACK	NAVY
-------	------

Set-in sleeves | Elastane rib at bottom and cuffs for a better maintain | Tone-on-tone knitted button facing with buttons | Fully-fashion armholes | Spare button inside side seam | Fitted cut



**L419 | 90012 Women's Golden V-Neck Knitted Cardigan**

49% Cotton / 49% Acrylic / 2% Polyamide  
**S, M, L, XL, XXL**  
300 g/m<sup>2</sup>

SOL'S

BLACK	NAVY
-------	------

Set-in sleeves | Elastane rib at bottom and cuffs for a better maintain | Tone-on-tone knitted button facing with buttons | Fully-fashion armholes | Spare button inside side seam

# ■ BUSINESS (JUMPERS & CARDIGANS)



**SFM125** | SF125 **Men's Feel Good Roll Neck Top**  
 96% Cotton / 4% Elastane  
**S, M, L, XL, XXL**  
 165 g/m<sup>2</sup> SF Men  
**BLACK**

Tear-out label | Self-fabric roll-neck | Enzyme wash for unique soft hand feel | Modern longline slim fit | Long-sleeved | Twin needle stitching at sleeves and hem

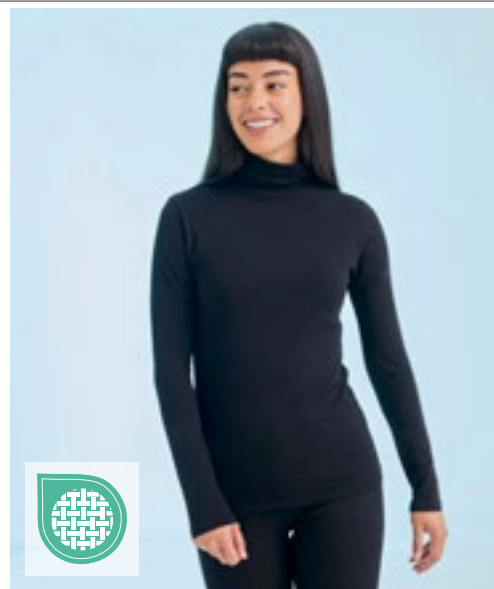

**SF125** | SK125 **Women's Feel Good Roll Neck Top**  
 96% Cotton / 4% Elastane  
**XS, S, M, L, XL, XXL**  
 165 g/m<sup>2</sup> SF Women  
**BLACK**

Tear-out SF(Skinnifit) label | Self-fabric roll-neck | Enzyme wash for unique soft hand feel | Modern longline slim fit | Long-sleeved | Twin-needle stitching at sleeves and hem | Shaped at side seams | Single Jersey



**W020** | H020 **Roll-Neck Long-Sleeve Top**  
 96% Cotton / 4% Elastane  
**S, M, L, XL, XXL**  
 190 g/m<sup>2</sup> Henbury  
**BLACK** **NAVY** **WHITE**

Stretch rib roll neck | Hemmed cuffs | Double thickness neck band | Twin needle stitching | Reinforced shoulders

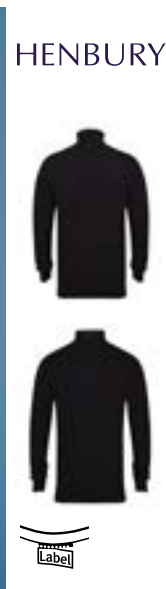

**W727** | H727 **Men's Roll Neck Jumper**  
 50% Cotton / 50% Acrylic  
**XS, S, M, L, XL, XXL, 3XL**  
Henbury  
**BLACK**

Fine gauge, knitted roll-neck | Semi-fashioned sleeve & neck | 1 x 1 neck rib, hem and cuffs | Set in sleeves



**E3407** | 3407 **Men's Turtleneck-T Long Sleeve**  
 100% Cotton  
**XS, S, M, L, XL, XXL, 3XL**  
 220 g/m<sup>2</sup> Promodoro  
**BLACK** **NAVY** **WHITE**

Long sleeve turtleneck T-shirt | Interlock | Combed cotton





**CARSON**  
CLASSIC  
CASUALS



**CR485** | KTHK **Classic Khaki Pants**

100% Cotton  
Waist: 28, 30, 32, 34, 36, 38, 40, 42, 44 Inch / Leg Length: 32 and 34 Inch  
280 g/m<sup>2</sup> Carson Classic Casuals

BLACK DEEP NAVY KHAKI

100% combed cotton (twill) | Straight shape | Garment washed, pre-shrunk | 5 pockets (including mobile/ruler pocket) | Inside hip pockets with button | YKK zip | Washable up to 60 °C



**BEST SELLER**

**So**  
DENIM  
by AMIRIS



**STRETCH**

**SD020** | SD020 **Adam Slim Chinos**

98% Cotton / 2% Elastane  
28, 30, 32, 34, 36, 38, 40 / Length: 31 (regular), 33 (long)  
290 g/m<sup>2</sup> So Denim

BLACK NAVY SLATE  
STONE

Slim fit | Stretch twill with peach finish | Front slant pockets | Back jet pockets with button closure | Button at waist and YKK zip fly fastening | Self-fabric belt loops



**So**  
DENIM  
by AMIRIS



**STRETCH**

**SD025** | SD025 **Lily Skinny Chinos**

98% Cotton / 2% Elastane  
6 (34), 8 (36), 10 (38), 12 (40), 14 (42), 16 (44), 18 (46) / Length: 30 (regular), 32 (long)  
290 g/m<sup>2</sup> So Denim

BLACK NAVY SLATE  
STONE

Skinny fit | Stretch twill with peach finish | Front slant pockets | Back jet pockets with button closure | Slit at ankle | Concealed hook and bar fastening | YKK zip fly fastening | Self-fabric belt loops



**BEST SELLER**

**PREMIER**<sup>®</sup>



**STRETCH**

**PW560** | PR560 **Men's Performance Chino Jeans**

63% Polyester / 35% Cotton / 2% Elastane  
Waist: 30 (XS), 32 (S), 34 (M), 36 (L), 38 (XL), 40 (XXL), 42 (3XL), 44 (4XL) / Leg Length: 31, 34  
260 g/m<sup>2</sup> Premier Workwear

BLACK (CA. PANTONE BLACK C) CHARCOAL NAVY (CA. PANTONE 2378C) STEEL (CA. P. COOL GREY 11C)

Slim Fit Chino with two front pockets | Rivet Detail | Two patch pockets to the rear | Belts loops to facilitate a belt | Covered YKK zip fly with single metal button fastening on the waistband | Stretch fabric capability for maximum comfort | Exceptional durability and wash performance | Complementary ladies' style, PR570



**BEST SELLER**

**PREMIER**<sup>®</sup>



**STRETCH**

**PW570** | PR570 **Women's Performance Chino Jeans**

63% Polyester / 35% Cotton / 2% Elastane  
Waist: 08 (XS), 10 (S), 12 (M), 14 (L), 16 (XL), 18 (XXL), 20 (3XL), 22 (4XL), 24 (5XL) / Leg Length: 31, 34  
260 g/m<sup>2</sup> Premier Workwear

BLACK (CA. PANTONE BLACK C) CHARCOAL NAVY (CA. PANTONE 2378C) STEEL (CA. P. COOL GREY 11C)

Slim Fit Chino with two front pockets | Rivet Detail | Two patch pockets to the rear | Belts loops to facilitate a belt | Covered YKK zip fly with single metal button fastening on the waistband | Stretch fabric capability for maximum comfort | Exceptional durability and wash performance



**W640** | H640 **Men's 65/35 Poly/Cotton Chino**

65% Polyester / 35% Cotton  
**Waist: 30, 32, 34, 36, 38, 40 Inch; Length: 32, 34 Inch / Waist: 42, 44 Inch; Length: 36 Inch (unfinished)**  
 255 g/m<sup>2</sup> Henbury

BLACK NAVY STONE

Flat front, straight leg | 2 back pockets with buttons | Dyed to match buttons | Dyed to match pocket bags | Front side pockets | Ticket pocket | Belt loops | 30" - 40" available in regular leg 32" and long leg 34" | 42" and 44" available in unfinished length of 36"



**W641** | H641 **Ladies' 65/35 Poly/Cotton Chino**

65% Polyester / 35% Cotton  
**Waist: 8 (36), 10 (38), 12 (40), 14 (42), 16 (44), 18 (46), 20 (48), 22 (50) UK-Size (EU-Size) / Length: 31 (regular), 33 (long) Inch**  
 255 g/m<sup>2</sup> Henbury

BLACK NAVY STONE

Flat front, straight leg | 2 back pockets with button | Dyed to match buttons | Front side pockets | Dyed to match pocket bags | Belt loops



**W650** | H650 **Men's Stretch Chino with Flex Waistband**

98% Cotton / 2% Elastane  
**Waist: 30, 32, 34, 36, 38, 40 Inch; Length: 32, 34 Inch / Waist: 42, 44 Inch; Length: 36 Inch (unfinished)**  
 225 g/m<sup>2</sup> Henbury

BLACK NAVY STONE

Men's slim fitting chino with stretch and new Flex waistband for additional comfort | Includes YKK front zipper | Belt loops | Slanted side pockets | Two single jet back pockets | Back darts for added fit | DTM buttons | 30" - 40" available in regular leg 32" and long leg 34" | 42" and 44" available in unfinished length of 36"



**W651** | H651 **Ladies' Stretch Chino**

98% Cotton / 2% Elastane  
**08 (XS), 10 (S), 12 (M), 14 (L), 16 (XL), 18 (XXL), 20 (3XL), 22 (4XL) / Length: 32**  
 225 g/m<sup>2</sup> Henbury

BLACK NAVY STONE

Ladies' slim fitting chino with added stretch for comfort and ease of movement | Includes YKK front zipper | Belt loops | Slanted side pockets | Two single jet back pockets | Back darts for added fit | DTM buttons



**SOL'S**  
the fair spirit

**L02932** | 02932 **Gamer Tie**

100% Polyester  
150 x 7 cm  
150 g/m<sup>2</sup>

SOL'S

BLACK	BURGUNDY	DARK PURPLE
FRENCH NAVY	LIGHT BLUE	RED
SILVER	WHITE	

Satin: 100% Polyester; Lining: 100% Polyester | Length: 150 cm, Width: 7 cm | Tear Away Label



**SOL'S**  
the fair spirit

**L821** | 00598 **Slim Tie Gatsby**

100% Polyester  
152 x 5 cm (Length x Width)

SOL'S

BLACK	FRENCH NAVY
-------	-------------

100% polyester satin | Smooth aspect



**BEST SELLER**

**PREMIER**<sup>®</sup>

**PW700** | PR700 **Work Tie**

100% Polyester  
144 x 8 cm

Premier Workwear

BLACK (CA. P. BLACK C)	BOTTLE GREEN (CA. P. 560C)	BURGUNDY (CA. P. 216C)
NAVY (CA. P. 2766C)	RED (CA. P. 200C)	ROYAL (CA. P. 286C)

Blade with 3.25" / 8 cm | Length 57" / 144 cm



**PREMIER**<sup>®</sup>

**PW710** | PR710 **Clip-on Tie**

100% Polyester  
50 x 8 cm

Premier Workwear

BLACK (CA. P. BLACK C)	BOTTLE GREEN (CA. P. 560C)	BURGUNDY (CA. P. 216C)
NAVY (CA. P. 2766C)	RED (CA. P. 200C)	ROYAL (CA. P. 286C)

Steel clip | Clip on tie | Length 47 cm | Blade max. 8cm



**PREMIER**<sup>®</sup>

**PW782** | PR782 **Double Stripe Tie**

100% Polyester  
144 x 7,5 cm

Premier Workwear

BLACK (CA. P. BLACK C)/DARK GREY	NAVY (CA. P. 2378C)/BLUE
RED/BLACK (CA. P. BLACK C)	RICH VIOLET (CA. P. 767C)/BLACK (CA. P. BLACK C)
SILVER (CA. P. COOL GRAY 7C)/DARK GREY	TURQUOISE (CA. P. 7703C)/NAVY (CA. P. 2378C)

Double stripe pattern | Blade width 3" / 7,5 cm | Length 57" / 144 cm



**PREMIER**<sup>®</sup>

**PW784** | PR784 **Sports Stripe Tie**

100% Polyester  
144 x 7,5 cm

Premier Workwear

BLACK (CA. P. BLACK C)/GOLD	BLACK (CA. P. BLACK C)/SILVER (CA. P. COOL GRAY 7C)
NAVY (CA. P. 2378C)/PURPLE	NAVY (CA. P. 2378C)/RED
NAVY (CA. P. 2378C)/ROYAL (CA. P. 7686C)	NAVY (CA. P. 2378C)/TURQUOISE (CA. P. 7703C)

Sports stripe Tie | Blade width 3" / 7,5 cm | Length 57" / 144 cm



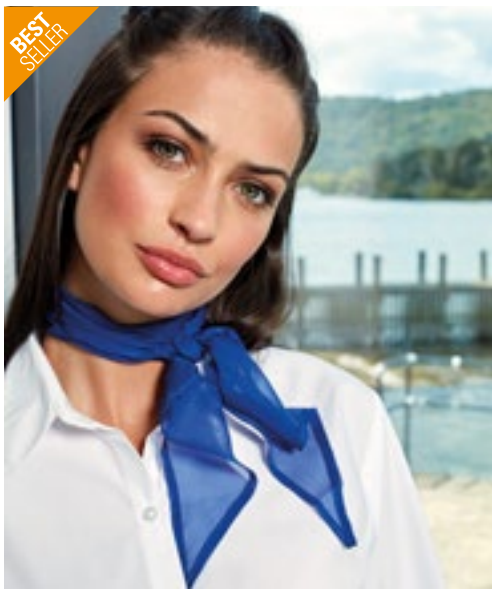

**PREMIER**



**PW740 | PR740 Women's Colours Collection Chiffon Scarf**

100% Polyester  
98 x 16,5 cm  
40 g/m<sup>2</sup>

Premier Workwear

APPLE (CA. P. 360C)	AUBERGINE (CA. P. 5115C)	BLACK	BOTTLE GREEN (CA. P. 560C)
BROWN (CA. P. 476C)	BURGUNDY (CA. P. 216C)	CHESTNUT (CA. P. 7525C)	DARK GREY (CA. P. 431C)
EMERALD (CA. P. 341C)	FUCHSIA (CA. P. 219C)	HOT PINK (CA. P. 214C)	KHAKI (CA. P. 7503C)
LEMON (CA. P. 127C)	LIGHT BLUE (CA. P. 2708C)	LILAC (CA. P. 264C)	LIME (CA. P. 382C)
MARINE BLUE (CA. P. 281C)	MIDBLUE (CA. P. 2718)	NATURAL (CA. P. 1205C)	NAVY (CA. P. 2766C)
OASIS GREEN (CA. P. 371C)	OLIVE (CA. P. 378C)	ORANGE (CA. P. 1655C)	PINK (CA. P. 1895C)
PURPLE (CA. P. 269C)	RED (CA. P. 200C)	RICH VIOLET (CA. P. 2587C)	ROYAL (CA. P. 286C)
SAGE (CA. P. 5497C)	SAPPHIRE (CA. P. 300C)	SILVER (CA. P. 428C)	STEEL (CA. P. 7545C)
STRAWBERRY RED (CA. P. 186C)	SUNFLOWER (CA. P. 136C)	TEAL (CA. P. 3155C)	TERRACOTTA (CA. P. 159C)
TURQUOISE (CA. P. 312C)	WHITE		

lustrous women's chiffon scarf | One size | Hand wash | Complements Mens's PW750



**PREMIER**



**PW750 | PR750 Colours Collection Satin Tie**

100% Polyester  
144 x 8,5 cm

Premier Workwear

APPLE (CA. P. 360C)	AUBERGINE (CA. P. 5115C)	BLACK (CA. P. BLACK C)	BOTTLE GREEN (CA. P. 560C)
BROWN (CA. P. 476C)	BURGUNDY (CA. P. 216C)	CHESTNUT (CA. P. 7525C)	DARK GREY
EMERALD (CA. P. 341C)	FUCHSIA (CA. P. 219C)	HOT PINK (CA. P. 214C)	KHAKI (CA. P. 7503C)
LEMON (CA. P. 127C)	LIGHT BLUE (CA. P. 2708C)	LILAC (CA. P. 264C)	LIME (CA. P. 382C)
MARINE BLUE (CA. P. 281C)	MIDBLUE (CA. P. 2718)	NATURAL (CA. P. 1205C)	NAVY (CA. P. 2766C)
OASIS GREEN (CA. P. 371C)	OLIVE (CA. P. 378C)	ORANGE (CA. P. 1655C)	PINK (CA. P. 1895C)
PURPLE (CA. P. 269C)	RED (CA. P. 200C)	RICH VIOLET (CA. P. 2587C)	ROYAL (CA. P. 286C)
SAGE (CA. P. 5497C)	SAPPHIRE (CA. P. 300C)	SILVER (CA. P. 428C)	STEEL (CA. P. 7545C)
STRAWBERRY RED (CA. P. 186C)	SUNFLOWER (CA. P. 136C)	TEAL (CA. P. 3155C)	TERRACOTTA (CA. P. 159C)
TURQUOISE (CA. P. 312C)	WHITE		

Length 144 cm | Lustrous satin tie | Machine washable | Narrow blade width 8.5cm



**PREMIER**



**PW765 | PR765 Colours Originals Fashion Tie**

100% Polyester  
144 x 10 cm

Premier Workwear

BLACK (CA. P. BLACK C)	BOTTLE (CA. P. 5467C)	BROWN (CA. P. 476C)
BURGUNDY (CA. P. 200C)	EMERALD (CA. P. 7734C)	GOLD (CA. P. 7499C)
GRASS (CA. P. 7761C)	GREY (CA. P. 431C)	KHAKI (CA. P. 452C)
LIME (CA. P. 617C)	MIDBLUE (CA. P. 657C)	NAVY (CA. P. 533C)
ORANGE (CA. P. 1495C)	PALE GREY (SILVER) (CA. P. 420 C)	PURPLE (CA. P. 518C)
RED (CA. P. 199C)	ROYAL (CA. P. 661C)	TURQUOISE (CA. P. 7710C)

Colours fashion tie | Machine washable



**PREMIER**



**PW785 | PR785 Colours Originals Fashion Clip Tie**

100% Polyester  
47 x 10 cm

Premier Workwear

BLACK (CA. P. BLACK C)	BOTTLE (CA. P. 5467C)	BROWN (CA. P. 476C)
BURGUNDY (CA. P. 200C)	DARK GREY (CA. P. 431C)	EMERALD (CA. P. 7734C)
GOLD (CA. P. 7499C)	GRASS (CA. P. 7761C)	KHAKI (CA. P. 452C)
LIME (CA. P. 617C)	MIDBLUE (CA. P. 657C)	NAVY (CA. P. 533C)
ORANGE (CA. P. 1495C)	PALE GREY (SILVER) (CA. P. 420 C)	PURPLE (CA. P. 518C)
RED (CA. P. 199C)	ROYAL (CA. P. 661C)	TURQUOISE (CA. P. 7710C)

Clip version of PW765 (identical Colours)



**PREMIER**



**PW787 | PR787 Puppy Tooth Tie**

100% Polyester  
144 x 7,5 cm

Premier Workwear

GOLD	PURPLE	RED
ROYAL (CA. P. 7686C)	SILVER (CA. P. COOL GRAY 7C)	TURQUOISE (CA. P. 7703C)

Puppy tooth pattern | Blade width 3" / 7,5 cm | Length 57" / 144 cm



**PREMIER**<sup>®</sup>



**PWB30** | PR730 **Women's Business Scarf - Plain**

100% Polyester  
140 x 25 cm

Premier Workwear

BLACK	BOTTLE GREEN (CA. P. 7729C)	BURGUNDY (CA. P. 7427C)
EMERALD (CA. P. 7741C)	FUCHSIA (CA. P. 1905C)	GOLD (CA. P. 7499C)
GREY (CA. P. 431C)	KHAKI (CA. P. 7500C)	MAGENTA (CA. P. 514C)
MIDBLUE (CA. P. 284C)	NAVY (CA. P. 533C)	ORANGE (CA. P. 137C)
PURPLE (CA. P. 5185C)	RED (CA. P. 200C)	ROYAL (CA. P. 233C)
SILVER (CA. P. 427C)	TURQUOISE (CA. P. 638C)	WHITE

Ladies polyester business scarf | One size



**TT902** | TT902 **Twill Tie**

100% Polyester  
144 x 8,5 cm  
165 g/m<sup>2</sup>

TYTO

BLACK	BOTTLE GREEN	BROWN
BURGUNDY	FUCHSIA	GOLD
GREY	LEMON	LIGHT BLUE
LILAC	LIME	MAGENTA
NATURAL	NAVY	OLIVE
ORANGE	PINK	PURPLE
RED	ROYAL	SILVER
SUNFLOWER	TURQUOISE	WHITE

Classic soft-touch twill textures | 100% Hand stitched | Machine washable | Blade width: 3.34"/8.5cm | Length: 57"/144cm | Individually packed in presentation box



**TT904** | TT904 **Satin Bow Tie**

100% Polyester  
One Size  
165 g/m<sup>2</sup>

TYTO

BLACK	BURGUNDY	NAVY
-------	----------	------

Lustrous smooth | Satin texture | Hook and bar fastening | Machine washable



**TT601** | TT601 **Satin Scarf**

100% Polyester  
120 x 25 cm  
85 g/m<sup>2</sup>

TYTO

BLACK	BOTTLE GREEN	BROWN	BURGUNDY
FUCHSIA	GOLD	GREY	LEMON
LIGHT BLUE	LILAC	LIME	MAGENTA
NATURAL	NAVY	OLIVE	ORANGE
PINK	PURPLE	RED	ROYAL
SILVER	SUNFLOWER	TURQUOISE	WHITE

Silky smooth satin textures & plain weave | 100% woven polyester satin finish | Individually packed in presentation case



**TT901** | TT901 **Satin Tie**

100% Polyester  
144 x 8,5 cm  
165 g/m<sup>2</sup>

TYTO

BLACK	BOTTLE GREEN	BROWN	BURGUNDY
FUCHSIA	GOLD	GREY	LEMON
LIGHT BLUE	LILAC	LIME	MAGENTA
NATURAL	NAVY	OLIVE	ORANGE
PINK	PURPLE	RED	ROYAL
SILVER	SUNFLOWER	TURQUOISE	WHITE

Lustrous smooth | Satin textures | Woven polyester with satin finish | 100% Hand stitched | Machine washable | Blade width: 3.34"/8.5cm | Length 57"/144cm | Individually packed in presentation box



CGW3100 126

02

# Gastronomy

BISTRO APRON .....	71
PINAFORES .....	86
SHIRTS & BLOUSE .....	109
BODYWARMER, PANTS & SKIRTS .....	119
CHEF'S JACKETS .....	123
CHEF'S PANTS .....	136
HATS & ACCESSORIES .....	138





**X991** | CS3060JNS **Jeans Cocktail Apron**

80% Cotton / 20% Polyester  
**60 x 30 cm (Width x Length)**  
 300 g/m<sup>2</sup>

Link Kitchen Wear

**BLACK** **DENIM**

Twill Weave | Pre-shrunk | Reactively dyed | With a spacious front pocket of 15 x 60 cm, evenly divided into three compartments | Reinforced at stress points | Easy care | Belt out of one piece in apron fabric | Unprinted, washable up to 60 °C



**PW128** | PR128 **Domain Contrast Denim Waist Apron**

70% Cotton / 30% Polyester  
**70 x 50 cm (Width x Length)**  
 265 g/m<sup>2</sup>

Premier Workwear

**BLACK DENIM (CA. P. 433C)** **INDIGO DENIM (CA. P. 2767C)**

Mid-length waist apron measuring 50cm long by 70cm wide | 36cm wide centre pocket with contrast trim, including pen compartment | Metal eyelets secure 100cm contrast fabric ties | 50cm long by 70cm wide | Style match with PR127 'Domain' Bib Apron



**PW138** | PR138 **Metro Utility Hip Apron**

100% Cotton (Denim: 70% Cotton / 30% Polyester)  
**31 x 32 cm (Length x Width)**  
 320 g/m<sup>2</sup>

Premier Workwear

**BLACK (CA. P. BLACK C)** **BLACK DENIM (CA. P. 426C)** **INDIGO DENIM (CA. P. 2380C)**  
**KHAKI (CA. P. 7536C)**

Heavy Cotton Canvas | Denim with 30% Polyester Twill | Tablet-friendly jeans style riveted pocket | Zip fastening pocket | Self-fabric waistband with carabiner fastener | Curved bottom edges



**CGW111** | 00111-01 **Slit Apron Milano 80 x 100 cm**

65% Polyester / 35% Cotton  
**80 x 100 cm (Length x Width)**  
 215 g/m<sup>2</sup>

CG Workwear

BLACK	BOTTLE GREEN	BUGATTI	CARAMEL
CHERRY	CHOCOLATE	COPPER	CURRY
DARK BLUE	ELEFANT	GRIFFIN	KHAKI
LAVA	LEAF	MAGENTA	NAVY
PUMPKIN	RAVEN	RED	REGENCY RED
SAND	SUNSHINE	TAUPE	TOFFEE
TURQUOISE	WHITE		

Made in Germany | Long walking slit and continuous tie | Reactive dyeing | Backtacked bands | Colourfast | Wrinkle resistant and easy care | Double dyed | Suitable for industrial laundry and finishing | Washable up to 95 °C | Waiter Bag Napoli (CGW160) not included



**CGW110** | 00110-01 **Slit Apron Milano 100 x 100 cm**

65% Polyester / 35% Cotton  
**100 x 100 cm**  
 215 g/m<sup>2</sup>

CG Workwear

BLACK	BOTTLE GREEN	BUGATTI	CARAMEL
CHERRY	CHOCOLATE	COPPER	CURRY
DARK BLUE	ELEFANT	GRIFFIN	KHAKI
LAVA	LEAF	MAGENTA	NAVY
PUMPKIN	RAVEN	RED	REGENCY RED
SAND	SUNSHINE	TAUPE	TOFFEE
TURQUOISE	WHITE		

Made in Germany | Long walking slit and continuous tie | Reactive dyeing | Backtacked bands | Colourfast | Wrinkle resistant and easy care | Double dyed | Suitable for industrial laundry and finishing | Washable up to 95 °C | Waiter Bag Napoli (CGW160) not included



**CGW127** | 00127-01 **Bistro Apron Roma Classic Bag Mini**

65% Polyester / 35% Cotton  
33 x 75 cm  
215 g/m<sup>2</sup>

CG Workwear

BLACK

Made in Germany | One pocket across the full width | Pocket divided into four equal-sized sections | Height of pocket about 15 cm | Reinforced stress points on ties | With a continuous tie in apron fabric | Durable | Crease-resistant | Washable at 95°C



**CGW4127** | 04127-32 **Bistro Apron Bellante**

65% Polyester / 35% Cotton  
33 x 75 cm (Length x Width)  
280 g/m<sup>2</sup>

CG Workwear

DENIM

Made in Germany | Hard wearing denim fabric | Brown decorative seams | Pocket across full width, divided into 4 sections (18x20 cm) | Two pen compartments | With a continuous tie in apron fabric | Reinforced stress points on ties



**LF115** | DE115 **Utility Waist Apron**

65% Polyester / 35% Cotton  
80 x 45 cm (Width x Length)

Le Chef Prep

BLACK KHAKI NAVY OLIVE

3 compartment pocket with 2 pen pockets | With pockets large enough for tablets and PDQ's | With oxy brass eyelet and oxy brass rivet details | Reinforced corners | Long self ties



**DL022** | DW22 **Money Pocket Apron**

65% Polyester / 35% Cotton  
58 x 30 cm  
245 g/m<sup>2</sup>

Dennys London

BLACK	BOTTLE GREEN	CLARET
GRIFFIN	NAVY	OLIVE
PEAT	RED	STORM GREY

Ties are made with self-material | 19cm deep money pockets | Bleach resistant | Max wash temp 65°C

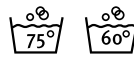

**EX100** | 10020 **Apron 80 x 45 cm**

65% Polyester / 35% Cotton  
80 x 45 cm (Width x Length)  
220 g/m<sup>2</sup>

Exner

BLACK	BORDEAUX	BOTTLE GREEN
GRAPHITE	HOT PINK	LEMON GREEN
NAVY	PURPLE	RED
ROYAL BLUE	SAND	SILVER GREY
TERRACOTTA	TOFFEE	TURQUOISE
WHITE	YELLOW	

Apron with continuous fabric strap | Colour black: suitable for industrial laundering (75°C) | Other colours washable up to 60°C



**EX101** | 10120 **Apron 90 x 60 cm**

65% Polyester / 35% Cotton  
90 x 60 cm (Width x Length)  
220 g/m<sup>2</sup>

Exner

BLACK	BORDEAUX	BOTTLE GREEN
GRAPHITE	HOT PINK	LEMON GREEN
NAVY	PURPLE	RED
ROYAL BLUE	SAND	SILVER GREY
TERRACOTTA	TOFFEE	TURQUOISE
WHITE	YELLOW	

Apron with continuous fabric strap | Colour black: suitable for industrial laundering (75 °C) | Other colours washable up to 60 °C





**DL201** | DW41-DNM **Denim Two-Tone 3 Pocket Money**

100% Cotton  
**55 x 28 cm (Width x Length)**  
 280 g/m<sup>2</sup> Dennys London

BLUE DENIM

Washed two-tone denim waist apron | Heavy-weight fabric | 3 devided secured front pockets, pocket size approx. 18 x 18 cm | Top part is in contrast denim | Long self ties



**EX197** | 19706 **Waist Apron Canvas 80 x 45 cm**

65% Polyester / 35% Baumwolle  
**80 x 45 cm (Width x Length)**  
 330 g/m<sup>2</sup> Exner

BLACK WASHED OLIVE WASHED

Half-apron with continuous straps | Attached pocket with two compartments and rivets | Pocket approx. 40 x 18 cm (WxH) | Exner label on hem | Washable up to 30 °C

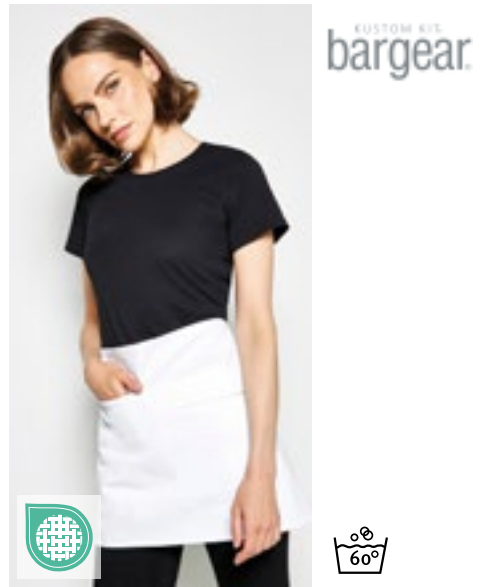

**K513** | KK513 **Short Superwash® 60° Bar Apron Unisex**

100% Cotton  
**69 x 38 cm (Width x Length)**  
 280 g/m<sup>2</sup> Bargear

PURPLE RED WHITE

Cotton-twill | Double pocket centre front | One zipped and one open | Self-fabric waist ties | Superwash 60°



**KY047** | BVS2 **Basic Waist Apron**

65% Polyester / 35% Cotton  
**70 x 55 cm (Width x Length)**  
 215 g/m<sup>2</sup> Karlowsky

ANTHRACITE (CA. P. 7540C)	AUBERGINE (CA. P. 5185C)	BASALT GREY (CA. P. 4276C)	BLACK (CA. P. 419C)
BLUE (CA. P. 7686C)	BORDEAUX (CA. P. 209C)	CAMEL (CA. P. 7504C)	FOREST GREEN (CA. P. 554C)
LIGHT BROWN (CA. P. 438C)	LIME (CA. P. 2303C)	MOSS GREEN (CA. P. 7764C)	MUSTARD (CA. P. 146C)
NAVY (CA. P. 533C)	PINE GREEN (CA. P. 4189C)	RASPBERRY (CA. P. 4059C)	RED (CA. P. 186C)
ROSE (CA. P. 4065C)	SAND (CA. P. 7529C)	SUN YELLOW (CA. P. 127C)	TURQUOISE (CA. P. 633C)
WHITE			

Twill weave, 215 g/m<sup>2</sup> | Apron with continuous self-fabric ribbons with reinforced seams | Washable up to 60 °C

KARLOWSKY®



**KY057** | VS 13 **Waist Apron New-Nature**

65% Polyester / 35% Cotton  
**90 x 55 cm (Width x Length)**  
 215 g/m<sup>2</sup> Karlowsky

AUBERGINE (CA. P. 5185C)	BLACK (CA. P. 419C)	CINNAMON (CA. P. 2321C)	MOSS GREEN (CA. P. 7764C)
PEBBLE (CA. P. 4268C)	STEEL BLUE (CA. P. 2380C)		

Twill weave, 215 g/m<sup>2</sup> | Colourfast, easy care, sustainable | Modern and sustainable half apron in natural urban style | The product contains 65% recycled polyester and has been produced in an environmentally friendly and socially responsible manner | With innovative side openings for easy access to your own trouser pockets | Waist ties made of contrasting cord provide a natural look and an excellent fit | Two loops on the upper waistband for additional support when tying | Contrasting seams on loops and pockets complement the natural look

KARLOWSKY®





# GASTRONOMY (BISTRO APRON)



**K520** | KK520 **Short Superwash® 60° Bar Apron Unisex**

65% Polyester / 35% Cotton  
**38 x 69 cm (Length x Width)**  
 190 g/m<sup>2</sup> Bargear

**DARK GREY** | **NAVY** | **WHITE**

Unisex short bar apron | Classic fit | Self-fabric ties at waistband | One open pocket and one zipped pocket | Bargear® woven label | Length (excluding strap): 38 cm, Width: 69 cm, Tie length (each side): 88 cm



**KY101** | BVS 3 **Waist Apron Basic With Pocket**

65% Polyester / 35% Cotton  
**60 x 35 cm (Width x Length)**  
 215 g/m<sup>2</sup> Karlowsky

**ANTHRACITE (CA. P. 7540C)** | **BLACK (CA. P. 419C)** | **BORDEAUX (CA. P. 209C)**  
**NAVY (CA. P. 533C)** | **RED (CA. P. 186C)** | **WHITE**

Twill weave, 215 g/m<sup>2</sup> | Functional waist apron with continuous strap made of apron fabric | Bartacked seams on the strap for additional durability | Patch pocket (60 x 22 cm) along the entire width of the waist apron with 3 practical compartments (each 20 x 22 cm) | Washable up to 60 °C



**KY114** | VS 11 **Waist Apron Urban Casual-Style**

100% Cotton  
**70 x 50 cm (Width x Length)**  
 273 g/m<sup>2</sup> Karlowsky

**BEIGE (CA. P. 7529 C)** | **BLACK (CA. P. 419C)** | **CHOCOLATE (CA. P. 440 C)**  
**KHAKI (CA. P. 7497 C)** | **STONE GREY (CA. P. 2332 C)**

Twill weave, 273 g/m<sup>2</sup> | Colourfast | Waist apron in twill look with straps made of apron fabric | Bronzed rivets and contrasting top stitching | Practical fabric loop on the right side for fastening a waiter's holster or kitchen towel | Left side, patch pocket (19 x 21 cm) | Washable up to 60 °C



**NE92002** | O92002 **Cafe Apron**

100% Cotton  
**110 x 50 cm (Width x Length)**  
 210 g/m<sup>2</sup> Neutral

**BLACK** | **WHITE**

Fairtrade-certified cotton | Certified organic cotton | Heavy twill weave | Strap at waist | Pocket at front | Neutral and Fairtrade flaglabel at side



**PW114** | PR114 **Mid-Length Apron (Fairtrade Cotton)**

100% Cotton  
**70 x 50 cm (Width x Length)**  
 200 g/m<sup>2</sup> Premier Workwear

**BLACK (CA. P. BLACK C)**

Fairtrade-certified cotton | Certified organic combed cotton | Self-fabric ties | Width 70cm | Length from Waist 50 cm | Domestic Wash 40°C



**PW125** | PR125 **Jeans Stitch Denim Waist Apron**

70% Cotton / 30% Polyester  
**79 x 39,5 cm (Width x Length)**  
 265 g/m<sup>2</sup> Premier Workwear

**BLACK DENIM (CA. P. 433C)** | **INDIGO DENIM (CA. P. 2767C)**

Denim waist apron | Contrast stitching | Copper rivets | Four pocket compartments | 106 cm self fabric ties

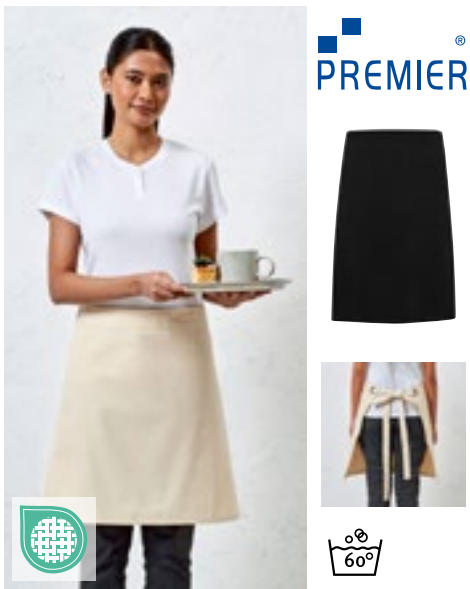

**PREMIER®**



PW131 | PR131

### Calibre Heavy Cotton Canvas Waist Apron

100% Cotton  
70 x 50 cm (Width x Length)  
320 g/m<sup>2</sup>

Premier Workwear

BLACK	BURGUNDY	DARK GREY
KHAKI	NATURAL	NAVY (CA. P. 2378C)
RED	SILVER (CA. P. COOL GRAY 7C)	

Mid-length waist apron measuring 50cm long by 70cm wide | Heavyweight and durable | Metal eyelets secure 90cm self fabric waist ties | Style match with PR130 'Calibre' Bib Apron



**PREMIER®**



PW135 | PR135

### Division Waxed Look Denim Waist Apron

100% Cotton  
70 x 50 cm (Width x Length)  
350 g/m<sup>2</sup>

Premier Workwear

BLACK (CA. P. BLACK C/TAN DENIM (CA. P. 146C))	BLACK DENIM (CA. P. 433C)
INDIGO (CA. P. 2380C)/BROWN DENIM (CA. P. 4765C)	INDIGO DENIM (CA. P. 2767C)

100% Cotton with Acrylic 'waxed look' coating | Durable waxed look finish | Oversized jeans pocket with stitch and rivet detail | Contrast colour waist ties secured in place with metal eyelets | Fabric features including patch pocket and cloth holder | Measuring 50cm long and 70cm wide



**PREMIER®**



PW159 | PR159

### 'Colours' 2 in 1 Apron

65% Polyester / 35% Cotton

60 x 62 cm (Width x Length)

Premier Workwear

BLACK (CA. P. BLACK C)	BOTTLE GREEN (CA. P. 7736C)	BURGUNDY (CA. P. 209C)
EMERALD (CA. P. 7728C)	KHAKI (CA. P. 7536C)	NAVY (CA. P. 533C)
ORANGE (CA. P. 172C)	PURPLE (CA. P. 7447C)	RED (CA. P. 201C)
ROYAL (CA. P. 7687C)		

Cotton Twill | Bib and waist apron in one | Tablet friendly pocket features on both styles | Self fabric ties | Doubles over, neck ties are secured away to form waist apron



**KARLOWSKY®**



KY055 | VS 12

### Waist Apron Green-Generation

65% Polyester / 35% Cotton  
110 x 65 cm (Width x Length)  
215 g/m<sup>2</sup>

Karlowsky

AUBERGINE (CA. P. 5185C)	BLACK (CA. P. 419C)	CINNAMON (CA. P. 2321C)
MOSS GREEN (CA. P. 7764C)	PEBBLE (CA. P. 4268C)	STEEL BLUE (CA. P. 2380C)

Twill weave, 215 g/m<sup>2</sup> | Colourfast, easy care, sustainable | Modern, comfortable half apron that perfectly combines sustainability and style | Polyester content made from recycled plastic | Urban-look waist ties made of real leather and contrasting ties | Contrasting natural-look straps | All belts can be easily removed or attached using press studs | Two patch pockets (18 x 20 cm) on the sides | Slit for enhanced range of motion



**BEST SELLER**

**EXNER®**  
Mode mit System



EX102 | 10220

### Apron 100 x 80 cm

65% Polyester / 35% Cotton  
100 x 80 cm (Width x Length)  
220 g/m<sup>2</sup>

Exner

BLACK	BORDEAUX	BOTTLE GREEN
GRAPHITE	HOT PINK	LEMON GREEN
NAVY	PURPLE	RED
ROYAL BLUE	SAND	SILVER GREY
TERRACOTTA	TOFFEE	TURQUOISE
WHITE	YELLOW	

Apron with continuous fabric strap | Colour black: suitable for industrial laundering (75 °C) | Other colours washable up to 60 °C



**custom kit bargear®**



K514 | KK514

### Long Superwash® 60° Bar Apron Unisex

100% Cotton  
89 x 79 cm (Width x Length)  
280 g/m<sup>2</sup>

Bargear

LIME	NAVY	ORANGE
PURPLE	RASPBERRY	RED
ROYAL	TURQUOISE	

Cotton-twill | Self-fabric waist ties | Double pocket centre front | Superwash 60°



# GASTRONOMY (BISTRO APRON)



**X964** | BS5090 **Baker's Apron**  
65% Polyester / 35% Cotton (Natural: 100% Cotton)  
90 x 50 cm (Width x Length)  
240 g/m<sup>2</sup> Link Kitchen Wear

BLACK	BORDEAUX	BOTTLE GREEN
BROWN	DARK GREY (CA. P. 431)	KHAKI
MOUSE GREY	NATURAL (CA. P. 7499)	NAVY
ORANGE	PURPLE	RED
ROYAL	TERRACOTTA (CA. P. 4840)	WHITE
YELLOW		

Twill Weave | Pre-shrunk | Reactively dyed | Reinforced at stress points | Easy care | Belt out of one piece in apron fabric | Unprinted, washable up to 60 °C



**X964T** | BS5090 Z **Baker's Apron With Pocket**  
65% Polyester / 35% Cotton (Natural: 100% Cotton)  
90 x 50 cm (Width x Length)  
240 g/m<sup>2</sup> Link Kitchen Wear

BLACK	BORDEAUX	BOTTLE GREEN
BROWN	DARK GREY (CA. P. 431)	MOUSE GREY
NATURAL (CA. P. 7499)	NAVY	ORANGE
RED	ROYAL	SAND
TERRACOTTA (CA. P. 4840)	WHITE	YELLOW

Twill Weave | Pre-shrunk | Reactively dyed | Comfortable split | Front pocket is 19 x 35 cm, evenly distributed at waist level | Reinforced at stress points | Easy care | Belt out of one piece in apron fabric | Unprinted, washable up to 60 °C

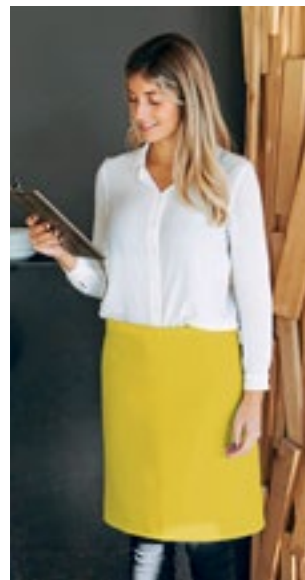

**X997** | BS5090EU **Baker's Apron - EU Production**  
65% Polyester / 35% Cotton  
90 x 50 cm (Width x Length)  
240 g/m<sup>2</sup> Link Kitchen Wear

BLACK	BORDEAUX	BOTTLE GREEN
DARK GREY (CA. P. 431)	NAVY	ORANGE (CA. P. 1655)
RED	ROYAL	SAND
WHITE	YELLOW	

Twill Weave | Pre-shrunk | Reactively dyed | Reinforced at stress points | Easy care | Belt out of one piece in apron fabric | Unprinted, washable up to 60 °C | EU Production



**X983** | CS3060 **Cocktail Apron**  
80% Polyester / 20% Cotton  
60 x 30 cm (Width x Length)  
200 g/m<sup>2</sup> Link Kitchen Wear

APPLE (CA. P. 360)	AUBERGINE (CA. P. 5115)	BLACK	BOTTLE GREEN (CA. P. 560)
BROWN (CA. P. 476)	BURGUNDY (CA. P. 216)	DARK GREY (CA. P. 431)	EMERALD (CA. P. 341)
FUCHSIA (CA. P. 219)	HOT PINK (CA. P. 241C)	KHAKI (CA. P. 7503)	LEMON (CA. P. 127)
LIGHT BLUE (CA. P. 2708)	LIME (CA. P. 382)	MIDBLUE (CA. P. 2718)	NAVY (CA. P. 2766)
OLIVE (CA. P. 378)	ORANGE (CA. P. 1655)	PALE GREY (SILVER) (CA. P. 428)	PINK (CA. P. 1895)
POSTMAN GREY (CA. P. 7545)	PURPLE (CA. P. 269)	RED (CA. P. 200)	ROYAL (CA. P. 286)
SAGE (CA. P. 5497)	STRAWBERRY RED (CA. P. 186)	SUNFLOWER (CA. P. 136C)	TURQUOISE (CA. P. 312)
WHITE			

Twill Weave | Pre-shrunk | Reactively dyed | With a spacious front pocket of 15 x 60 cm, evenly divided into three compartments | Reinforced at stress points | Easy care | Belt out of one piece in apron fabric | Unprinted, washable up to 60 °C



**X984** | PS5070 **Pizza Apron**  
80% Polyester / 20% Cotton (Olive: 100% Polyester)  
70 x 50 cm (Width x Length)  
200 g/m<sup>2</sup> Link Kitchen Wear

APPLE (CA. P. 360)	AUBERGINE (CA. P. 5115)	BLACK	BOTTLE GREEN (CA. P. 560)
BROWN (CA. P. 476)	BURGUNDY (CA. P. 216)	DARK GREY (CA. P. 431)	EMERALD (CA. P. 341)
FUCHSIA (CA. P. 219)	HOT PINK (CA. P. 241C)	KHAKI (CA. P. 7503)	LEMON (CA. P. 127)
LIGHT BLUE (CA. P. 2708)	LIME (CA. P. 382)	MIDBLUE (CA. P. 2718)	NAVY (CA. P. 2766)
OLIVE (CA. P. 378)	ORANGE (CA. P. 1655)	PALE GREY (SILVER) (CA. P. 428)	PINK (CA. P. 1895)
POSTMAN GREY (CA. P. 7545)	PURPLE (CA. P. 269)	RED (CA. P. 200)	ROYAL (CA. P. 286)
SAGE (CA. P. 5497)	STRAWBERRY RED (CA. P. 186)	SUNFLOWER (CA. P. 136C)	TURQUOISE (CA. P. 312)
WHITE			

Twill Weave | Pre-shrunk | Reactively dyed | Reinforced at stress points | Easy care | Belt out of one piece in apron fabric | Unprinted, washable up to 60 °C







**EXNER**  
Made mit System



**EX1034** | 10349 **Waist Apron 100 x 100 cm**

100% Polyester  
100 x 100 cm  
220 g/m<sup>2</sup>

Exner

**BLACK**  **WHITE**

With full-length fabric straps | 100 x 100 cm



**NEW**

**PREMIER**



**PW141** | PR141 **Colours Mid Length Apron with Pocket**

65% Polyester / 35% Cotton (Denim Colours:  
70% Cotton / 30% Polyester)

**70 x 50 cm (Width x Length)**  
195 g/m<sup>2</sup> (Denim Farben: 265 g/m<sup>2</sup>)

Premier Workwear

**BLACK (CA. P. BLACK C)** **BLACK DENIM (CA. P. 426C)** **DARK GREY (CA. P. 426C)**  
**INDIGO (CA. P. 2380C)** **NAVY (CA. P. 533C)** **SAGE (CA. P. 5497C)**

Mid-length waist apron | Centre pocket measuring 26cm wide x 21cm long | 90cm self fabric ties | Recycled Polyester



**CG**  
WORKWEAR



**CGW4111** | 04111-32 **Slit Apron Scanno**

65% Polyester / 35% Cotton  
**80 x 100 cm (Length x Width)**  
280 g/m<sup>2</sup>

CG Workwear

DENIM

Made in Germany | Hard wearing denim fabric | Brown decorative seams | Side slit | Two large side patch pockets | Two pen compartments | With a continuous tie in apron fabric | Reinforced stress points on ties and slit



**BEST SELLER**

**PREMIER**

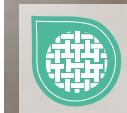

**PW155** | PR155 **Colours Collection 3-Pocket Apron**

65% polyester / 35% cotton (Denim: 70% polyester / 30% cotton)  
**60 x 33 cm (Width x Length)**  
195 g/m<sup>2</sup>

Premier Workwear

AQUA (CA. P. 344C)	BLACK (CA. P. BLACK C)	BLACK DENIM (CA. P. 532C)	BLUE DENIM (CA. P. 2166C)
BOTTLE GREEN (CA. P. 560C)	BROWN (CA. P. 476C)	BURGUNDY (CA. P. 216C)	DARK GREY (CA. P. 431C)
EMERALD (CA. P. 341C)	FUCHSIA (CA. P. 219C)	GREY DENIM (CA. P. COOL GRAY 10C)	HOT PINK (CA. P. 214C)
KHAKI (CA. P. 7503C)	LIME (CA. P. 382C)	NATURAL (CA. P. 1205C)	NAVY (CA. P. 2766C)
OLIVE (CA. P. 378C)	ORANGE (CA. P. 1655C)	PALE GREY (SILVER) (CA. P. 428C)	PINK (CA. P. 1895C)
PURPLE (CA. P. 269C)	RED (CA. P. 200C)	ROYAL (CA. P. 286C)	SAGE (CA. P. 5497C)
SUNFLOWER (CA. P. 136C)	TURQUOISE (CA. P. 312C)	WHITE	

3 open pockets | Short style bar apron | 90 cm self fabric ties | Industrial laundry: 85°C | Domestic wash: 60°C | Twill | WRAP certified



**BEST SELLER**

**PREMIER**

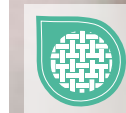

**PW151** | PR151 **Colours Collection Mid Length Apron**

65% Polyester / 35% Cotton  
**70 x 50 cm (Width x Length)**  
195 g/m<sup>2</sup>

Premier Workwear

APPLE (CA. P. 360C)	AQUA (CA. P. 344C)	AUBERGINE (CA. P. 5115C)	BLACK (CA. P. BLACK C)
BOTTLE GREEN (CA. P. 560C)	BROWN (CA. P. 476C)	BURGUNDY (CA. P. 216C)	CHESTNUT (CA. P. 7525C)
DARK GREY (CA. P. 431C)	EMERALD (CA. P. 341C)	FUCHSIA (CA. P. 219C)	HOT PINK (CA. P. 214C)
KHAKI (CA. P. 7503C)	LIME (CA. P. 382C)	MARINE BLUE (CA. P. 281C)	MOCHA (CA. P. 7505C)
NATURAL (CA. P. 1205C)	NAVY (CA. P. 2766C)	OASIS GREEN (CA. P. 371C)	OLIVE (CA. P. 378C)
ORANGE (CA. P. 1655C)	PINK (CA. P. 1895C)	PURPLE (CA. P. 269C)	RED (CA. P. 200C)
RICH VIOLET (CA. P. 2587C)	ROYAL (CA. P. 286C)	SAGE (CA. P. 5497C)	SAPPHIRE (CA. P. 300C)
SILVER (CA. P. 428C)	STEEL (CA. P. 7545C)	STRAWBERRY RED (CA. P. 186C)	SUNFLOWER (CA. P. 136C)
TEAL (CA. P. 3155C)	TERRACOTTA (CA. P. 159C)	TURQUOISE (CA. P. 312C)	WHITE

Mid length (or half apron) available in 40 colours | Self fabric ties 90cm long | 60°C Domestic Wash | Cotton-Twill | WRAP certified

# GASTRONOMY (BISTRO APRON)



**CGW123** | 00123-01 **Bistro Apron Roma 50 x 78 cm**

65% Polyester / 35% Cotton  
50 x 78 cm (Length x Width)  
215 g/m<sup>2</sup>

CG Workwear

BLACK	BUGATTI	CARAMEL	CHERRY
CHOCOLATE	CURRY	DARK BLUE	ELEFANT
GRIFFIN	KHAKI	LAVA	LEAF
MAGENTA	NAVY	PUMPKIN	RAVEN
RED	REGENCY RED	SAND	SUNSHINE
TAUPE	TOFFEE	TURQUOISE	WHITE

Made in Germany | Reinforced stress points on ties | Double dyed | Wrinkle resistant and easy care | Reactive dyeing | Backtacked bands | Safety seam | Colourfast | Suitable for industrial laundry and finishing | Washable up to 95 °C



**CGW1262** | 01262-01 **Bistro Apron Roma Bag 50 x 78 cm**

65% Polyester / 35% Cotton  
50 x 78 cm (Length x Width)  
215 g/m<sup>2</sup>

CG Workwear

BLACK	BOTTLE GREEN	BUGATTI	CARAMEL
CHERRY	CHOCOLATE	COPPER	CURRY
DARK BLUE	ELEFANT	GRIFFIN	KHAKI
LAVA	LEAF	MAGENTA	NAVY
PUMPKIN	RAVEN	RED	REGENCY RED
SAND	SUNSHINE	TAUPE	TOFFEE
TURQUOISE	WHITE		

Made in Germany | Indanthrene dyed | Easy care | Colourfast | Crease-resistant | Suitable for industrial laundry | Finishing allowed | Classic bistro apron with patch pocket (20x39 cm) | Washable up to 95 °C



**CGW122** | 00122-01 **Bistro Apron Roma 80**

65% Polyester / 35% Cotton  
80 x 100 cm (Length x Width)  
215 g/m<sup>2</sup>

CG Workwear

BLACK	BOTTLE GREEN	BUGATTI	CARAMEL
CHERRY	CHOCOLATE	COPPER	CURRY
DARK BLUE	ELEFANT	GRIFFIN	KHAKI
LAVA	LEAF	MAGENTA	NAVY
PUMPKIN	RAVEN	RED	REGENCY RED
SAND	SUNSHINE	TAUPE	TOFFEE
TURQUOISE	WHITE		

Made in Germany | Double dyed | Reactive dyeing | Backtacked bands | Colourfast | Reinforced stress points on ties | Safety seam | Wrinkle resistant and easy care | Suitable for industrial laundry and finishing | Washable up to 95 °C | Waiter Bag Napoli (CGW160) not included



**CGW1260** | 01260-01 **Bistro Apron Roma Bag 100 x 100 cm**

65% Polyester / 35% Cotton  
100 x 100 cm  
215 g/m<sup>2</sup>

CG Workwear

BLACK	BOTTLE GREEN	BUGATTI	CARAMEL
CHERRY	CHOCOLATE	COPPER	CURRY
DARK BLUE	ELEFANT	GRIFFIN	KHAKI
LAVA	LEAF	MAGENTA	NAVY
PUMPKIN	RAVEN	RED	REGENCY RED
SAND	SUNSHINE	TAUPE	TOFFEE
TURQUOISE	WHITE		

Made in Germany | Indanthrene dyed | Easy care | Colourfast | Crease-resistant | Suitable for industrial laundry | Finishing allowed | Classic bistro apron with patch pocket (20x39 cm) | Washable up to 95 °C





## CGW121 | 00121-01 **Bistro Apron Roma 100 x 100 cm**

65% Polyester / 35% Cotton  
100 x 100 cm  
215 g/m<sup>2</sup>

CG Workwear

BLACK	BOTTLE GREEN	BUGATTI	CARAMEL
CHERRY	CHOCOLATE	COPPER	CURRY
DARK BLUE	ELEFANT	GRIFFIN	KHAKI
LAVA	LEAF	MAGENTA	NAVY
PUMPKIN	RAVEN	RED	REGENCY RED
SAND	SUNSHINE	TAUPE	TOFFEE
TURQUOISE	WHITE		

Made in Germany | Double dyed | Reactive dyeing | Backtacked bands | Colourfast | Reinforced stress points on ties | Safety seam | Wrinkle resistant and easy care | Suitable for industrial laundry and finishing | Washable up to 95 °C | Waiter Bag Napoli (CGW160) not included

## CGW1261 | 01261-01 **Bistro Apron Roma Bag 80 x 100 cm**

65% Polyester / 35% Cotton  
80 x 100 cm (Length x Width)  
215 g/m<sup>2</sup>

CG Workwear

BLACK	BOTTLE GREEN	BUGATTI	CARAMEL
CHERRY	CHOCOLATE	COPPER	CURRY
DARK BLUE	ELEFANT	GRIFFIN	KHAKI
LAVA	LEAF	MAGENTA	NAVY
PUMPKIN	RAVEN	RED	REGENCY RED
SAND	SUNSHINE	TAUPE	TOFFEE
TURQUOISE	WHITE		

Made in Germany | Indanthrene dyed | Easy care | Colourfast | Crease-resistant | Suitable for industrial laundry | Finishing allowed | Classic bistro apron with patch pocket (20x39 cm) | Washable up to 95 °C



## CGW0122 | 00122-44 **Bistro Apron Roma 80 GreenNature**

65% Polyester / 35% Cotton  
80 x 100 cm (Length x Width)  
215 g/m<sup>2</sup>

CG Workwear

BLACK	CHERRY	COOL GREY
GRIFFIN	NAVY	RAVEN

Polyester made from recycled PET bottles/organic cotton | Made in Germany | Double dyed | Reactive dyeing | Backtacked bands | Colourfast | Reinforced stress points on ties | Safety seam | Wrinkle resistant and easy care | Suitable for industrial laundry and finishing | Washable up to 95°C



## CGW1271 | 01271-36 **Bistro Apron Macerata**

65% Polyester / 35% Cotton  
80 x 100 cm (Length x Width)  
215 g/m<sup>2</sup>

CG Workwear

BLUE MELANGE	GREEN MELANGE	GREY MELANGE
--------------	---------------	--------------

Elegant melange look | Patch double pocket | With a continuous tie in apron fabric | Washable at 95°C, suitable for industrial laundry



## CGW1272 | 01272-36 **Bistro Apron Vernazza**

65% Polyester / 35% Cotton  
50 x 78 cm (Length x Width)  
215 g/m<sup>2</sup>

CG Workwear

BLUE MELANGE	GREEN MELANGE	GREY MELANGE
--------------	---------------	--------------

Elegant melange look | Patch double pocket | With a continuous tie in apron fabric | Washable at 95°C, suitable for industrial laundry



# GASTRONOMY (BISTRO APRON)



**CGW4122** | 04122-32 **Bistro Apron Oricola**  
 65% Polyester / 35% Cotton  
**80 x 100 cm (Length x Width)**  
 280 g/m<sup>2</sup> CG Workwear

**DENIM**

Made in Germany | Hard wearing denim fabric | Brown decorative seams | Two large side patch pockets | Two pen compartments | With a continuous tie in apron fabric | Reinforced stress points on ties



**CGW128** | 00128-01 **Bistro Apron Pizzone Classic**

65% Polyester / 35% Cotton  
**80 x 71 cm (Length x Width)**  
 215 g/m<sup>2</sup> CG Workwear

BLACK	BUGATTI	CHERRY
CHOCOLATE	DARK BLUE	ELEFANT
GRIFFIN	KHAKI	LAVA
LEAF	MARINE	PALE GREY
RAVEN	RED	REGENCY RED
SAND	SUNSHINE	TAUPE
TOFFEE	WHITE	

Bistro apron with 2 eyelets | Straps can be replaced with press studs (straps not included in delivery. The strap set can be found under article CGW42128) | High refined blended fabric | Crease-resistant | Durable | Washable up to 95°C | Suitable for industrial laundry and finishing



**CGW128J** | 00128-32 **Bistro Apron Pizzone Jeans**  
 65% Polyester / 35% Cotton  
**80 x 71 cm (Length x Width)**  
 280 g/m<sup>2</sup> CG Workwear

**DENIM**

Bistro apron with 2 eyelets | Straps can be replaced with press studs (straps not included in delivery. The strap set can be found under article CGW42128) | Durable | Washable up to 95 °C | Suitable for industrial laundry and finishing



**CGW128M** | 00128-14 **Bistro Apron Pizzone Melange**  
 50% Cotton / 50% Polyester  
**80 x 71 cm (Length x Width)**  
 140 g/m<sup>2</sup> CG Workwear

**BLUE** **BROWN** **DARK GREY** **LIGHT GREY**

Bistro apron with 2 eyelets | Straps can be replaced with press studs (straps not included in delivery. The strap set can be found under article CGW42128) | Particularly lightweight fabric | Elegant mottled fabric | Durable | Washable up to 95 °C | Suitable for industrial laundry and finishing



**CGW42128** | 42128-01/14/32 **Pizzone Classic Strap Set**

65% Polyester / 35% Cotton (Melange: 50% Cotton / 50% Polyester)  
**130 x 2,5 cm** CG Workwear

BLACK	BLUE MELANGE	BROWN MELANGE	BUGATTI
CHERRY	CHOCOLATE	DARK BLUE	DARK GREY MELANGE
DENIM	ELEFANT	GRIFFIN	KHAKI
LAVA	LEAF	LIGHT GREY MELANGE	MARINE
PALE GREY	RAVEN	RED	REGENCY RED
SAND	SUNSHINE	TAUPE	TOFFEE
WHITE			

Two straps for bistro aprons, each 130 cm long and 2.5 cm wide | With press stud for attaching to the eyelet on the apron | High refined blended fabric | Crease-resistant | Durable | Washable up to 95 °C | Suitable for industrial laundry and finishing



**EX1024** | 10249 **Waist Apron 100 x 80 cm**

100% Polyester  
**100 x 80 cm (Width x Length)**  
 220 g/m<sup>2</sup>

BLACK	WHITE
-------	-------

With full-length fabric straps | 100 x 80 cm



**EX117** | 117 **Apron XXL 130 x 100 cm**

65% Polyester / 35% Cotton (Black Pinstripe, White: 100% Cotton)  
**130 x 100 cm (Width x Length)**  
 220 g/m<sup>2</sup>

BLACK	BLACK PINSTRIPE	BORDEAUX
BOTTLE GREEN	NAVY	RED
SILVER GREY	TERRACOTTA	TOFFEE
WHITE	YELLOW	

Apron with continuous fabric strap | Extra-broad, closed all round | Colour black: suitable for industrial laundering (75 °C) | Other colours washable up to 60 °C



**EX103** | 10320 **Apron 100 x 100 cm**

65% Polyester / 35% Cotton  
**100 x 100 cm**  
 220 g/m<sup>2</sup>

BLACK	BORDEAUX	BOTTLE GREEN
GRAPHITE	HOT PINK	LEMON GREEN
NAVY	PURPLE	RED
ROYAL BLUE	SAND	SILVER GREY
TERRACOTTA	TOFFEE	TURQUOISE
WHITE	YELLOW	

Apron with continuous fabric strap | Colour black: suitable for industrial laundering (75 °C) | Other colours washable up to 60 °C



**KY005** | BSS 3 **Bistro Apron Ibiza**

65% Polyester / 35% Cotton  
**110 x 90 cm (Width x Length)**  
 215 g/m<sup>2</sup>

ANTHRACITE (CA. P. 7540C)	BLACK (CA. P. 419C)	BORDEAUX (CA. P. 209C)
LIGHT BROWN (CA. P. 438C)	NAVY (CA. P. 533C)	RED (CA. P. 186C)
SAND (CA. P. 7529C)	WHITE	

Twill weave, 215 g/m<sup>2</sup> | Highly refined, pre-shrunk, colorfast, easy-care | Bistro apron with continuous fabric ribbons with reinforced stress points | Suitable for industrial laundering | Washable up to 95 °C



**KY011** | BBSS1 **Bistro Apron Basic**

65% Polyester / 35% Cotton  
**100 x 75 cm (Width x Length)**  
 215 g/m<sup>2</sup>

ANTHRACITE (CA. P. 7540C)	AUBERGINE (CA. P. 5185C)	BASALT GREY (CA. P. 4276C)
BLACK (CA. P. 419C)	BLUE (CA. P. 7686C)	BORDEAUX (CA. P. 209C)
CAMEL (CA. P. 7504C)	FOREST GREEN (CA. P. 554C)	LIGHT BROWN (CA. P. 438C)
LIME (CA. P. 2303C)	MOSS GREEN (CA. P. 7764C)	MUSTARD (CA. P. 146C)
NAVY (CA. P. 533C)	PINE GREEN (CA. P. 4189C)	PINK (CA. P. 7636C)
RASPBERRY (CA. P. 4059C)	RED (CA. P. 186C)	SAND (CA. P. 7529C)
SUN YELLOW (CA. P. 127C)	TURQUOISE (CA. P. 639C)	WHITE

Twill weave, 215 g/m<sup>2</sup> | Bistro apron with continuous fabric ribbons with reinforced stress points | Washable up to 60 °C



**KY112** | BBSS 3 **Bistro Apron Basic With Pocket**

65% Polyester / 35% Cotton  
**70 x 70 cm (Width x Length)**  
 215 g/m<sup>2</sup>

ANTHRACITE (CA. P. 7540C)	BLACK (CA. P. 419C)	BORDEAUX (CA. P. 209C)
NAVY (CA. P. 533C)	RED (CA. P. 186C)	WHITE

Twill weave, 215 g/m<sup>2</sup> | Bistro apron with continuous strap made of apron fabric | Bartacks on the apron straps provides additional durability | Patch pocket (40 x 20 cm) with 2 practical compartments | Washable up to 60 °C



# GASTRONOMY (BISTRO APRON)



**L995** | 88020 **Medium Apron Greenwich**

65% Polyester / 35% Cotton  
**90 x 65 cm (Width x Length)**  
 240 g/m<sup>2</sup>

BOTTLE GREEN	BURGUNDY	CHOCOLATE
DARK GREY (SOLID)	DARK PURPLE	DEEP BLACK
NAVY	RED	ROPE
WHITE		

Large pocket with 2 compartments



**EX1004** | 10049 **Waist Apron 80 x 45 cm**

100% Polyester  
**80 x 45 cm (Width x Length)**  
 220 g/m<sup>2</sup>

BLACK	WHITE
-------	-------

With full-length fabric straps | 80 x 45 cm



**EX1014** | 1014910/1014920 **Waist Apron 90 x 60 cm**

100% Polyester  
**90 x 60 cm (Width x Length)**  
 220 g/m<sup>2</sup>

BLACK	WHITE
-------	-------

With full-length fabric straps | 90 x 60 cm



**PW158** | PR158 **Colours Collection Bar Apron**

65% Polyester / 35% Cotton  
**90 x 80 cm (Width x Length)**  
 195 g/m<sup>2</sup>

AQUA (CA. P. 344C)	BLACK (CA. P. BLACK C)	BOTTLE GREEN (CA. P. 560C)	BROWN (CA. P. 476C)
BURGUNDY (CA. P. 216C)	DARK GREY (CA. P. 431C)	EMERALD (CA. P. 341C)	FUCHSIA (CA. P. 219C)
HOT PINK (CA. P. 214C)	KHAKI (CA. P. 7503C)	LIME (CA. P. 382C)	NATURAL (CA. P. 1205C)
NAVY (CA. P. 2766C)	OLIVE (CA. P. 7763C)	ORANGE (CA. P. 1655C)	PALE GREY (SILVER) (CA. P. 428C)
PINK (CA. P. 1895C)	PURPLE (CA. P. 269C)	RED (CA. P. 200C)	ROYAL (CA. P. 286C)
SAGE (CA. P. 5497C)	SUNFLOWER (CA. P. 136C)	TURQUOISE (CA. P. 312C)	WHITE

Easy care | Single pocket combined with pen pocket | 90 cm self-fabric ties | Industrial laundry: 85°C | Domestic wash: 60°C | Twill | Size of pocket: 26 x 21 cm (width x height) | WRAP certified



**X985** | TS8090 **Terras Apron**

80% Polyester / 20% Cotton  
**90 x 80 cm (Width x Length)**  
 200 g/m<sup>2</sup>

APPLE (CA. P. 360)	AUBERGINE (CA. P. 5115)	BLACK	BOTTLE GREEN (CA. P. 560)
BROWN (CA. P. 476)	BURGUNDY (CA. P. 216)	DARK GREY (CA. P. 431)	EMERALD (CA. P. 341)
FUCHSIA (CA. P. 219)	HOT PINK (CA. P. 241C)	KHAKI (CA. P. 7503)	LEMON (CA. P. 127)
LIGHT BLUE (CA. P. 2708)	LIME (CA. P. 382)	MIDBLUE (CA. P. 2718)	NAVY (CA. P. 2766)
OLIVE (CA. P. 378)	ORANGE (CA. P. 1655)	PALE GREY (SILVER) (CA. P. 428)	PINK (CA. P. 1895)
POSTMAN GREY (CA. P. 7545)	PURPLE (CA. P. 269)	RED (CA. P. 200)	ROYAL (CA. P. 286)
SAGE (CA. P. 5497)	STRAWBERRY RED (CA. P. 186)	SUNFLOWER (CA. P. 136C)	TURQUOISE (CA. P. 312)
WHITE			

Twill Weave | Pre-shrunk | Reactively dyed | Front pocket is 25 x 20 cm with a practical pen holder | Reinforced at stress points | Easy care | Belt out of one piece in apron fabric | Unprinted, washable up to 60 °C





**EXNER**  
Mode mit System

**EX134** | 13417

**Jeans-Waist Apron**  
2-Colours 80 x 45 cm

100% Cotton  
80 x 45 cm (Width x Length)  
290 g/m<sup>2</sup>

NAVY/LIGHT BLUE

Apron with continuous fabric straps | Attached pocket with three compartments in contrasting colour | Pocket approx. 80 x 20 cm (WxH) | Exner label on hem | Washable up to 30 °C



**X1000** | KS70120

**Cook's Apron XL**

65% Polyester / 35% Cotton (Natural: 100% Cotton)  
70 x 120 cm (Length x Width)  
240 g/m<sup>2</sup>



Link Kitchen Wear

BLACK	BOTTLE GREEN (CA. P. 560)	BROWN (CA. P. 476)
BURGUNDY (CA. P. 216)	DARK GREY (CA. P. 431)	MOUSE GREY
NATURAL (CA. P. 7499)	NAVY (CA. P. 2766)	ORANGE (CA. P. 1655)
RED (CA. P. 200)	ROYAL (CA. P. 286)	SAND
TERRACOTTA (CA. P. 4840)	WHITE	YELLOW

Twill Weave | Pre-shrunk | Reactively dyed | Reinforced at stress points | Easy care | Belt out of one piece in apron fabric | Unprinted, washable up to 60 °C



**LINK**  
KITCHEN WEAR



**X961T** | FS100120 Z

**Bistro Apron XL With Front Pocket**

65% Polyester / 35% Cotton (Natural: 100% Cotton)  
120 x 100 cm (Width x Length)  
240 g/m<sup>2</sup>

Link Kitchen Wear

BLACK	BORDEAUX	BOTTLE GREEN
BROWN	KHAKI	MOUSE GREY
NATURAL (CA. P. 7499)	NAVY	ORANGE
RED	ROYAL	TERRACOTTA (CA. P. 4840)
WHITE	YELLOW	

Classic apron like X968T but wide (120 cm) | Twill Weave | Pre-shrunk | Reactively dyed | Front pocket is 19 x 35 cm, evenly distributed at waist level | Reinforced at stress points | Easy care | Unprinted, washable up to 60 °C



**LINK**  
KITCHEN WEAR



**X1000T** | KS70120Z

**Cook's Apron With Pocket**

65% Polyester / 35% Cotton  
70 x 120 cm (Length x Width)  
240 g/m<sup>2</sup>

Link Kitchen Wear

BLACK	BORDEAUX	NAVY
BROWN	KHAKI	MOUSE GREY
NATURAL (CA. P. 7499)	NAVY	ORANGE
RED	ROYAL	WHITE
YELLOW		

Twill Weave | Pre-shrunk | Reactively dyed | Reinforced at stress points | Easy care | Belt out of one piece in apron fabric | Unprinted, washable up to 60 °C



**LINK**  
KITCHEN WEAR



**X961** | FS100120

**Bistro Apron XL**

65% Polyester / 35% Cotton (Natural: 100% Cotton)  
120 x 100 cm (Width x Length)  
240 g/m<sup>2</sup>

Link Kitchen Wear

BLACK	BORDEAUX	BOTTLE GREEN
BROWN	KHAKI	MOUSE GREY
NATURAL (CA. P. 7499)	NAVY	ORANGE
RED	ROYAL	WHITE
YELLOW		

Classic apron like X968 but wide (120 cm) | Twill Weave | Pre-shrunk | Reactively dyed | Reinforced at stress points | Easy care | Unprinted, washable up to 60 °C



**LINK**  
KITCHEN WEAR



**X968** | FS100100

**Bistro Apron**

65% Polyester / 35% Cotton (Natural: 100% Cotton)  
100 x 100 cm  
240 g/m<sup>2</sup>

Link Kitchen Wear

BLACK	BORDEAUX	BOTTLE GREEN
BROWN	DARK GREY (CA. P. 431)	KHAKI
MOUSE GREY	NATURAL (CA. P. 7499)	NAVY
ORANGE	PURPLE	RED
ROYAL	WHITE	YELLOW

Twill Weave | Pre-shrunk | Reactively dyed | Reinforced at stress points | Easy care | Belt out of one piece in apron fabric | Unprinted, washable up to 60 °C

# GASTRONOMY (BISTRO APRON)



## X962 | FS100100SP **Bistro Apron With Split**

65% Polyester / 35% Cotton (Natural: 100% Cotton)  
100 x 100 cm  
240 g/m<sup>2</sup> Link Kitchen Wear

BLACK	BORDEAUX	BOTTLE GREEN
BROWN	DARK GREY (CA. P. 431)	KHAKI
MOUSE GREY	NATURAL (CA. P. 7499)	NAVY
ORANGE	PURPLE	RED
ROYAL	TERRACOTTA (CA. P. 4840)	WHITE
YELLOW		

Twill Weave | Extra strengthening at crucial points | Reactively dyed and sanforized | Easy care | Pre-shrunk | Colourfast | Comfortable split | Belt out of 1 piece in apron fabric | Without imprint washable at 60°C



## X962T | FS100100SP Z **Bistro Apron With Split And Front Pocket**

65% Polyester / 35% Cotton (Natural: 100% Cotton)  
100 x 100 cm  
240 g/m<sup>2</sup> Link Kitchen Wear

BLACK	BORDEAUX	BOTTLE GREEN
BROWN	DARK GREY (CA. P. 431)	KHAKI
MOUSE GREY	NATURAL (CA. P. 7499)	NAVY
ORANGE	RED	ROYAL
TERRACOTTA (CA. P. 4840)	WHITE	YELLOW

Twill Weave | Extra strengthening at crucial points | Reactively dyed | Easy care | Pre-shrunk | Colourfast | Comfortable split | Front pocket is 19 x 35 cm, evenly distributed at waist level | Belt out of 1 piece in apron fabric | Without imprint washable at 60°C



## X992 | FS100100SPJNS **Jeans Bistro Apron With Split**

80% Cotton / 20% Polyester  
100 x 100 cm  
300 g/m<sup>2</sup> Link Kitchen Wear

BLACK	DENIM
-------	-------

Twill Weave | Pre-shrunk | Reactively dyed | Comfortable split | Front pocket is 19 x 35 cm, evenly distributed at waist level | Reinforced at stress points | Easy care | Belt out of one piece in apron fabric | Unprinted, washable up to 60 °C



## X968T | FS100100 Z **Bistro Apron With Front Pocket**

65% Polyester / 35% Cotton (Natural: 100% Cotton)  
100 x 100 cm  
240 g/m<sup>2</sup> Link Kitchen Wear

BLACK	BORDEAUX	BOTTLE GREEN
BROWN	DARK GREY (CA. P. 431)	KHAKI
MOUSE GREY	NATURAL (CA. P. 7499)	NAVY
ORANGE	RED	ROYAL
TERRACOTTA (CA. P. 4840)	WHITE	YELLOW

Twill Weave | Pre-shrunk | Reactively dyed | Front pocket is 19 x 35 cm, evenly distributed at waist level | Reinforced at stress points | Easy care | Belt out of one piece in apron fabric | Unprinted, washable up to 60 °C

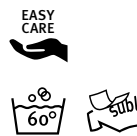

## X973 | FS100100PES **Bistro Apron Sublimation**

100% Polyester  
100 x 100 cm  
240 g/m<sup>2</sup> Link Kitchen Wear

WHITE
-------

Twill Weave | Extra strengthening at crucial points | Easy care | Unprinted, washable up to 95 °C



## X970 | KS70100 **Cook's Apron**

65% Polyester / 35% Cotton (Natural: 100% Cotton)  
100 x 70 cm (Width x Length)  
240 g/m<sup>2</sup> Link Kitchen Wear

BLACK	BORDEAUX	BOTTLE GREEN
BROWN	DARK GREY (CA. P. 431)	MOUSE GREY
NATURAL (CA. P. 7499)	NAVY	ORANGE
RED	ROYAL	SAND
WHITE	YELLOW	

Twill Weave | Pre-shrunk | Reactively dyed | Reinforced at stress points | Easy care | Belt out of one piece in apron fabric | Unprinted, washable up to 60 °C





**X970T** | KS70100Z

### Cook's Apron With Pocket

65% Polyester / 35% Cotton (Natural: 100% Cotton)  
**100 x 70 cm (Width x Length)**  
 240 g/m<sup>2</sup>

Link Kitchen Wear

BLACK	BORDEAUX	BOTTLE GREEN
BROWN	DARK GREY (CA. P. 431)	MOUSE GREY
NATURAL (CA. P. 7499)	NAVY	ORANGE
RED	ROYAL	SAND
TERRACOTTA (CA. P. 4840)	WHITE	YELLOW

Twill Weave | Pre-shrunk | Reactively dyed | Front pocket is 19 x 35 cm, evenly distributed at waist level | Reinforced at stress points | Easy care | Belt out of one piece in apron fabric | Unprinted, washable up to 60 °C



**X989** | KS70100JNS

### Jeans Cook's Apron

80% Cotton / 20% Polyester  
**100 x 70 cm (Width x Length)**  
 300 g/m<sup>2</sup>

Link Kitchen Wear

BLACK	DENIM
-------	-------

Twill Weave | Pre-shrunk | Reactively dyed | Reinforced at stress points | Easy care | Belt out of one piece in apron fabric | Unprinted, washable up to 60 °C



**X995** | FS100100EU

### Bistro Apron - EU Production

65% Polyester / 35% Cotton  
**100 x 100 cm**  
 240 g/m<sup>2</sup>

Link Kitchen Wear

BLACK	BORDEAUX	BOTTLE GREEN
DARK GREY (CA. P. 431)	NAVY	ORANGE (CA. P. 1655)
RED	ROYAL	SAND
WHITE	YELLOW	

Twill Weave | Pre-shrunk | Reactively dyed | Reinforced at stress points | Easy care | Belt out of one piece in apron fabric | Unprinted, washable up to 60 °C | EU Production



**X996** | KS70100EU

### Cook's Apron - EU Production

65% Polyester / 35% Cotton  
**100 x 70 cm (Width x Length)**  
 240 g/m<sup>2</sup>

Link Kitchen Wear

BLACK	BORDEAUX	BOTTLE GREEN
DARK GREY (CA. P. 431)	NAVY	ORANGE (CA. P. 1655)
RED	ROYAL	SAND
WHITE	YELLOW	

Twill Weave | Pre-shrunk | Reactively dyed | Reinforced at stress points | Easy care | Belt out of one piece in apron fabric | Unprinted, washable up to 60 °C | EU Production



**X975** | KS70100PES

### Cook's Apron Sublimation

100% Polyester  
**100 x 70 cm (Width x Length)**  
 240 g/m<sup>2</sup>

Link Kitchen Wear

WHITE
-------

Twill Weave | Extra strenghtening at crucial points | Easy care | Belt out of 1 piece in apron fabric | Unprinted, washable up to 95 °C

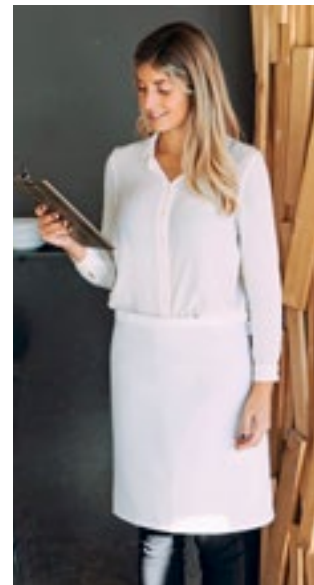

**X976** | BS5090PES

### Baker's Apron Sublimation

100% Polyester  
**90 x 50 cm (Width x Length)**  
 240 g/m<sup>2</sup>

Link Kitchen Wear

WHITE
-------

Twill Weave | Extra strenghtening at crucial points | Easy care | Belt out of 1 piece in apron fabric | Unprinted, washable up to 95 °C





**PW102** | PR102 **Organic Cotton Bib Apron (No Pocket)**

100% Cotton  
**60 x 87 cm (Width x Length)**  
 240 g/m<sup>2</sup> Premier Workwear

APPLE (CA. P. 360C)	AUBERGINE (CA. P. 5116C)	BLACK (CA. P. BLACK C)
BOTTLE GREEN (CA. P. 560C)	BROWN (CA. P. 476C)	BURGUNDY (CA. P. 216C)
DARK GREY (CA. P. 431C)	HOT PINK (CA. P. 214C)	KHAKI (CA. P. 7503C)
LIME (CA. P. 382C)	NATURAL (CA. P. 1205C)	NAVY (CA. P. 2766C)
ORANGE (CA. P. 1655C)	PURPLE (CA. P. 269C)	RED (CA. P. 200C)
ROYAL (CA. P. 286C)	SILVER (CA. P. 428C)	STEEL (CA. P. 6545C)
TURQUOISE (CA. P. 312C)	WHITE	

Heavy weight pre-shrunk absorbent cotton twill, bib apron | Organic Cotton | Self fabric ties | Length from the waist 62 cm



**PW130** | PR130 **Calibre Heavy Cotton Canvas Bib Apron**

100% Cotton  
**72 x 86 cm (Width x Length)**  
 320 g/m<sup>2</sup> Premier Workwear

BLACK (CA. P. BLACK C)	BURGUNDY	DARK GREY
KHAKI	NATURAL	NAVY (CA. P. 2378C)
RED	SILVER (CA. P. COOL GRAY 7C)	

Full bib Apron measuring 86cm long by 72cm wide | Heavyweight and durable | Large metal eyelet detail for neckband knot | 90cm self fabric ties | Style match with PR133 'Calibre' Waist Apron



**PW123** | PR123 **Espresso Bib Apron**

65% Polyester / 35% Cotton  
**70 x 81 cm (Width x Length)**  
 195 g/m<sup>2</sup> Premier Workwear

BLACK (CA. P. BLACK C)/BLACK (CA. P. BLACK C)	BLACK (CA. P. BLACK C)/BROWN (CA. P. 4975C)
KHAKI (CA. P. 7503C)/BROWN (CA. P. 4975C)	NAVY (CA. P. 533C)/BROWN (CA. P. 4975C)

Faux leather top trim and neckband | Press stud buttons on neckband for height adjustment | Metal eyelets on the trim to facilitate neckband | Two handy pleat pockets measuring 13cm



**PW115** | PR115 **Waterproof Bib Apron**

100% Polyester, coating: 100% Polyurethane  
**72 x 86 cm (Width x Length)**  
 110 g/m<sup>2</sup> Premier Workwear

BLACK (CA. P. BLACK C)	BOTTLE GREEN	BURGUNDY
DARK GREY (CA. P. 425C)	NAVY (CA. P. 533C)	RED (CA. P. 201C)
ROYAL (CA. P. 7687C)	WHITE	

Adjustable buckle on neckband | Waterproof | Bleach resistant | Self-fabric ties



**PW165** | PR165 **Essential Bib Apron**

65% Polyester / 35% Cotton (Black: 80% Polyester / 20% Cotton)  
**67 x 78 cm (Width x Length)**  
 170 g/m<sup>2</sup> Premier Workwear

BLACK (CA. P. BLACK C)	DARK GREY (CA. P. 425C)	NAVY (CA. P. 533C)
RED (CA. P. 201C)	ROYAL (CA. P. 7687C)	WHITE

Self-fabric neck and ties | 60°C washable | WRAP certified



**PW112** | PR112 **Apron (Fairtrade Cotton)**

100% Cotton  
**60 x 84 cm (Width x Length)**  
 200 g/m<sup>2</sup> Premier Workwear

BLACK (CA. P. BLACK C)
------------------------

Fairtrade-certified cotton | Self-fabric neck tie with adjustable buckle | Self fabric ties | Domestic wash: 40°C | Single pocket

**PREMIER**



**PW150 | PR150 Colours Collection Bib Apron**

65% polyester / 35% cotton (Denim: 70% polyester / 30% cotton)  
 72 x 86 cm (Width x Length), Black & White: 91 x 102 cm (Width x Length)  
 195 g/m<sup>2</sup> (Denim: 265 g/m<sup>2</sup>) Premier Workwear

72 x 86 cm, 91 x 102 cm

BLACK (CA. P. BLACK C)  WHITE

72 x 86 cm

APPLE (CA. P. 360C)	AQUA (CA. P. 344C)	AUBERGINE (CA. P. 5115C)	BLACK DENIM (CA. P. 433C)
BLUE DENIM (CA. P. 2166C)	BOTTLE GREEN (CA. P. 560C)	BROWN (CA. P. 476C)	BURGUNDY (CA. P. 216C)
CAMEL (CA. P. 132C)	CHARCOAL (CA. P. 6 U)	CHESTNUT (CA. P. 7525C)	CORNFLOWER (CA. P. 279C)
CYAN (CA. P. CYAN C)	DARK GREY (CA. P. 431C)	DUCK EGG BLUE (CA. P. 7466C)	EMERALD (CA. P. 341C)
FUCHSIA (CA. P. 219C)	GREY DENIM (CA. P. 425C)	HOT PINK (CA. P. 214C)	INDIGO DENIM (CA. P. 2767C)
KELLY GREEN (CA. P. 355C)	KHAKI (CA. P. 7503C)	LATTE (CA. P. 7530C)	LAVENDER (CA. P. 2573C)
LEMON (CA. P. 127C)	LIGHT BLUE (CA. P. 2708C)	LILAC (CA. P. 264C)	LIME (CA. P. 382C)
MAGENTA (CA. P. MAGENTA C)	MARINE BLUE (CA. P. 281C)	MIDBLUE (CA. P. 2718)	MOCHA (CA. P. 7505C)
MOSS GREEN (CA. P. 2410C)	MUSHROOM (CA. P. 410C)	MUSTARD (CA. P. 7405C)	NATURAL (CA. P. 1205C)
NAVY (CA. P. 2766C)	OASIS GREEN (CA. P. 371C)	OLIVE (CA. P. 378C)	ORANGE (CA. P. 1655C)
PALE GREY (SILVER) (CA. P. 428C)	PEACOCK (CA. P. 7477C)	PINK (CA. P. 1895C)	PISTACHIO (CA. P. 578C)
PURPLE (CA. P. 269C)	RASPBERRY CRUSH (CA. P. 234C)	RED (CA. P. 200C)	RICH VIOLET (CA. P. 2587C)
ROSE (CA. P. 5015C)	ROYAL (CA. P. 286C)	SAGE (CA. P. 5497C)	SALSA (CA. P. 187C)
SAPPHIRE (CA. P. 300C)	STEEL (CA. P. 7545C)	STRAWBERRY RED (CA. P. 186C)	SUNFLOWER (CA. P. 136C)
TEAL (CA. P. 3155C)	TERRACOTTA (CA. P. 159C)	TURQUOISE (CA. P. 312C)	YELLOW (CA. P. YELLOW C)

Classic Premier apron available in 60 Colours | Easy care | 60°C wash | Adjustable buckle on the neckband | Self-fabric neck | Self-fabric ties 90 cm long | Extra Large now available in Black & White

BEST SELLER



BEST SELLER



**PREMIER**



**PW154 | PR154 Colours Collection Bib Apron With Pocket**

65% polyester / 35% cotton (Denim: 70% polyester / 30% cotton)  
 72 x 86 cm (Width x Length)  
 195 g/m<sup>2</sup> Premier Workwear

APPLE (CA. P. 360C)	AQUA (CA. P. 344C)	AUBERGINE (CA. P. 5115C)	BLACK (CA. P. BLACK C)
BLACK DENIM (CA. P. 532C)	BLUE DENIM (CA. P. 2166C)	BOTTLE GREEN (CA. P. 560C)	BROWN (CA. P. 476C)
BURGUNDY (CA. P. 216C)	CAMEL (CA. P. 132C)	CHARCOAL	CHESTNUT (CA. P. 7525C)
DARK GREY (CA. P. 431C)	DUCK EGG BLUE (CA. P. 7466C)	EMERALD (CA. P. 341C)	FUCHSIA (CA. P. 219C)
GREY DENIM (CA. P. COOL GRAY 10C)	HOT PINK (CA. P. 214C)	KHAKI (CA. P. 7503C)	LATTE (CA. P. 7530C)
LEMON (CA. P. 127C)	LIGHT BLUE (CA. P. 2708C)	LILAC (CA. P. 264C)	LIME (CA. P. 382C)
MARINE BLUE (CA. P. 281C)	MIDBLUE (CA. P. 2718)	MOCHA (CA. P. 7505C)	MOSS GREEN (CA. P. 2410C)
NATURAL (CA. P. 1205C)	NAVY (CA. P. 2766C)	OASIS GREEN (CA. P. 371C)	OLIVE (CA. P. 378C)
ORANGE (CA. P. 1655C)	PALE GREY (SILVER) (CA. P. 428C)	PINK (CA. P. 1895C)	PURPLE (CA. P. 269C)
RED (CA. P. 200C)	RICH VIOLET (CA. P. 2587C)	ROSE (CA. P. 5015C)	ROYAL (CA. P. 286C)
SAGE (CA. P. 5497C)	SAPPHIRE (CA. P. 300C)	STEEL (CA. P. 7545C)	STRAWBERRY RED (CA. P. 186C)
SUNFLOWER (CA. P. 136C)	TEAL (CA. P. 3155C)	TERRACOTTA (CA. P. 159C)	TURQUOISE (CA. P. 312C)
WHITE			

Self-fabric neck with sliding adjusting buckle | 60°C wash | WRAP certified



**PREMIER**



**PW110** | PR110 **Striped Bib Apron**

100% Cotton

72 x 101 cm (Width x Length)

240 g/m<sup>2</sup>

Premier Workwear

BLACK (CA. P. BLACK C)/WHITE | NAVY (CA. P. 2378C)/WHITE

Butchers' style striped Apron | Self-fabric neck band | Self-fabric 90cm ties | Width 72cm | Length from waist 71cm | Total length 101cm | WRAP certified



**PREMIER**



**PW126** | PR126 **Jeans Stitch Denim Bib Apron**

70% Cotton / 30% Polyester

72 x 86 cm (Width x Length)

Premier Workwear

BLACK DENIM (CA. P. 433C) | INDIGO DENIM (CA. P. 2767C)

Denim bib apron | Four pocket compartments | Copper rivets | Contrast stitch Detail | Adjustable buckle on neckband | Cotton Twill



**CG**  
WORKWEAR



**CGW4131** | 04131-32 **Bib Apron Nucciano**

65% Polyester / 35% Cotton

90 x 75 cm (Length x Width)

280 g/m<sup>2</sup>

CG Workwear

DENIM

Made in Germany | Hard wearing denim fabric | Two large side patch pockets | Two pen compartments | Neck tie adjustable by three press buttons | Band made of apron fabric | Reinforced stress points on ties



**EXNER**  
Mode mit System



**EX1394** | 13949 **Bib Apron Basic**

100% Polyester

100 x 80 cm (Length x Width)

220 g/m<sup>2</sup>

Exner

BLACK | WHITE

With full-length fabric straps | 100 x 80 cm



**EXNER**  
Mode mit System



**EX198** | 19806 **Bib Apron Canvas 75 x 100 cm**

65% Polyester / 35% Cotton

75 x 100 cm (Width x Length)

330 g/m<sup>2</sup>

Exner

BLACK WASHED | OLIVE WASHED

Pinafore with continuous straps | Adjustable artificial neck strap with two push buttons each | Attached pocket with two compartments and rivets | Pocket approx. 40 x 18 cm (WxH) | Exner label on hem | Washable up to 30 °C



**EXNER**  
Mode mit System



**EX285** | 28514 **Bib Apron Canvas With Decorative Label**

100% Cotton

80 x 70 cm (Length x Width)

340 g/m<sup>2</sup>

Exner

GRAPHITE | OLIVE

With crossover ties at the back | Width: 70 cm/Length: 80 cm | With 1 large pocket with compartments | With interchangeable full-length fabric straps, each with 2 press studs | Decorative label made of PU leather on the left of the chest, printable and removable





**PW127** | PR127 **Domain Contrast Denim Bib Apron**

70% Cotton / 30% Polyester  
**72 x 86 cm (Width x Length)**  
 265 g/m<sup>2</sup> Premier Workwear

BLACK DENIM (CA. P. 433C) | INDIGO DENIM (CA. P. 2767C)

Neckband with metal buckle fastening for height adjustment | 36cm wide centre pocket with reverse contrast trim, including pen compartment | Reverse contrast denim top centre pocket | Metal eyelets secure 100cm contrast fabric ties | 86cm long and 72cm wide | Style match with PR128 'Domain' Waist Apron



**PW136** | PR136 **Division Waxed Look Denim Bib Apron With Faux Leather**

100% Cotton  
**72 x 86 cm (Width x Length)**  
 350 g/m<sup>2</sup> Premier Workwear

BLACK (CA. P. BLACK C) / TAN DENIM (CA. P. 146C) | BLACK DENIM (CA. P. 433C)  
 INDIGO (CA. P. 2380C) / BROWN DENIM (CA. P. 4706C) | INDIGO DENIM (CA. P. 2767C)

100% Cotton with Acrylic 'waxed look' coating | Waxed effect giving a water repellent surface | Contrast fabric features for function and decoration | Faux leather ties and neckband with adjustable buckle | Measuring 86cm long and 72cm wide | Tinted Denim effect created by contrast coloured yarns

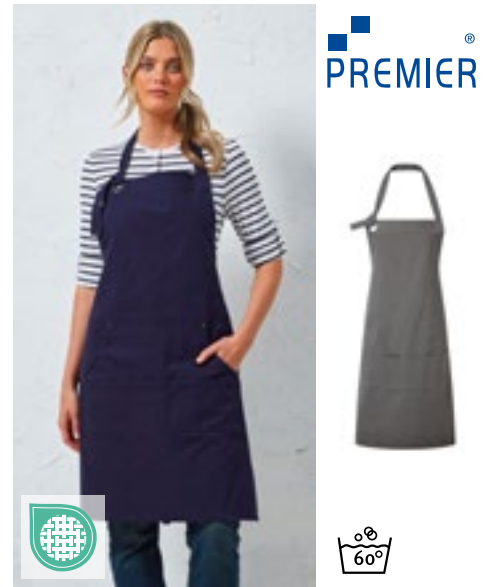

**PW137** | PR137 **Calibre Heavy Cotton Canvas Pocket Apron**

100% Cotton  
**72 x 86 cm (Width x Length)**  
 320 g/m<sup>2</sup> Premier Workwear

BLACK (CA. P. BLACK C) | BURGUNDY (CA. P. 209C) | DARK GREY (CA. P. 425C)  
 KHAKI (CA. P. 7538C) | NATURAL (CA. P. 4755C) | NAVY (CA. P. 533C)  
 RED (CA. P. 201C) | SILVER (CA. P. 429C)

Heavy Cotton Canvas | Four stitched pocket compartments | Riveted pocket detail | Oversized eyelet for neckband | Heavyweight and durable



**PW144** | PR144 **Annex Oxford Bib Apron**

100% Cotton  
**72 x 86 cm (Width x Length)**  
 220 g/m<sup>2</sup> Premier Workwear

BLACK (CA. P. BLACK C) | BURGUNDY (CA. P. 209C) | MOSS GREEN (CA. P. 418C)  
 MUSTARD (CA. P. 7405C) | NAVY (CA. P. 2380C)

Cotton Yarn Dyed Oxford Weave | Faux leather neckband with height adjusting buckle and rivet detail | Faux leather cloth holder and side tabs with rivet detail | Centre pocket | Double D-ring fastening to the waist

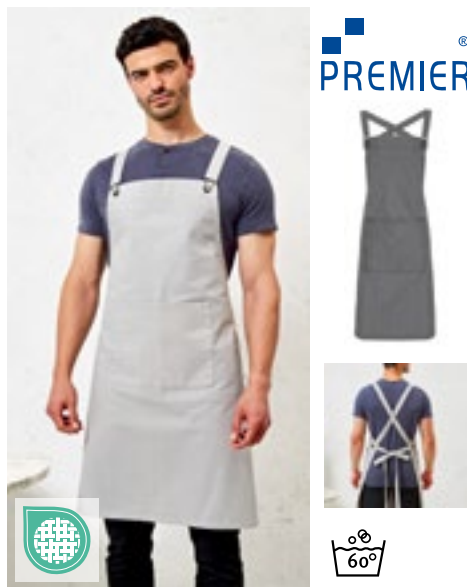

**PW129** | PR129 **Cross Back Barista Bib Apron**

100% Cotton (Denim: 70% Cotton / 30% Polyester)  
**72 x 86 cm (Width x Length)**  
 320 g/m<sup>2</sup> (Denim: 265 g/m<sup>2</sup>) Premier Workwear

BLACK (CA. P. BLACK C) | BLACK DENIM (CA. P. 433C) | DARK GREY (CA. P. 431C)  
 GREY DENIM (CA. P. 425C) | INDIGO DENIM (CA. P. 2767C) | KHAKI (CA. P. 7503C)  
 NAVY (CA. P. 2766C) | SILVER (CA. P. 420C)

Supplied with self fabric straps | Front centre pocket with built in pen slot | Dungaree style buckle fasteners | Metal eyelets to the waist to facilitate ties | Measures 86cm long by 72cm wide | Extra interchangeable straps available, PW119



**PW121** | PR121 **'Barley' Contrast Stitch Sustainable Bib Apron**

65% Polyester / 35% Cotton  
**86 x 72 cm (Length x Width)**  
 195 g/m<sup>2</sup> Premier Workwear

BLACK (CA. P. BLACK C) / BLACK C/CHARCOAL (CA. P. 7540C) | KHAKI (CA. P. 7538C) / BROWN (CA. P. 4975C)  
 NAVY (CA. P. 533C) / CAMEL (CA. P. 2318C) | OLIVE (CA. P. 7763C) / CHESTNUT (CA. P. 7581C)

Recycled Polyester from post-consumer plastic / BCI Cotton | Eco-friendly | Eyelet and rivet detail | Contrast stitching | Slanted side pockets (24 cm depth x 17 cm wide) and centre zipped pocket | Adjustable antique brass buckle on neckband | With 90 cm long ties | Easy Care



**PW122** | PR122 **„Regenerate’ Sustainable Bib Apron**

Black Denim: 53% Cotton / 41% Polyester / 6% Viscose, Indigo Denim: 58% Cotton / 36% Polyester / 6% Viscose, Grey Denim: 55% Cotton / 36% Polyester / 9% Viscose, Natural Denim: 44% Cotton / 37% Polyester / 19% Viscose  
**86 x 72 cm (Length x Width)**  
 275 g/m<sup>2</sup>

Premier Workwear

BLACK DENIM (CA. P. 426C) GREY DENIM (CA. P. COOL GRAY 10C) INDIGO DENIM (CA. P. 2380C) NATURAL DENIM (CA. P. 4755C)

Recycled Cotton from used denim and recycled Polyester from post-consumer plastic | Manufactured in a low carbon powered factory | Eco-friendly | Slanted side pockets (23 cm depth x 17.5 cm wide) with contrast trim | Adjustable knotted neckband | Contrast stitching | Adjustable antique brass buckle on neckband | With 90 cm long ties



**PW113** | PR113 **Organic Denim Fairtrade Bib Apron**

100% Cotton  
**80 x 72 cm**  
 235 g/m<sup>2</sup>

Premier Workwear

BLACK DENIM (CA. P. 532C) BROWN DENIM (CA. P. 4705C)

100% Organic Cotton Twill | Fairtrade-certified cotton | 80 cm long x 72 cm wide with 107 cm long ties | Two mitred pockets measuring 20 cm deep x 19,5 cm wide, finished with contrast stitch detail | Antique brass / gun metal buckle on neckband for height adjustment



**PW120** | PR120 **Recycled & Organic Fairtrade Bib Apron**

65% Polyester / 35% Cotton  
**86 x 72 cm**  
 280 g/m<sup>2</sup>

Premier Workwear

BLACK (CA. P. BLACK C) DARK GREY (CA. P. 425C) NAVY (CA. P. 533C)  
 RED (CA. P. 201C) WHITE

65% Recycled Polyester / 35% Organic Cotton | 86 cm long x 72 cm wide with 90 cm long ties | Two slanted side pockets measuring 24 cm depth by 18 cm wide | A heavyweight full length bib apron | Adjustable with a buckle on the neckband

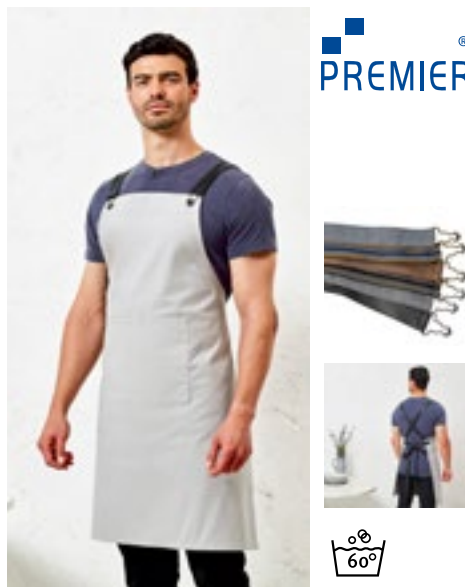

**PW119** | PR119 **Cross Back Interchangeable Apron Straps**

100% Cotton (Denim: 70% Cotton / 30% Polyester), artificial leather: 100% Polyurethane  
**170 x 3 cm**

Premier Workwear

BLACK FAUX LEATHER BROWN FAUX LEATHER

Extra Apron strap options for the PW129 „Barista“ Cross Back Apron | Pair of Aprons straps | Fixed with a buckle fastener to hook on to the main body of the apron | Measuring 170cm x 3cm

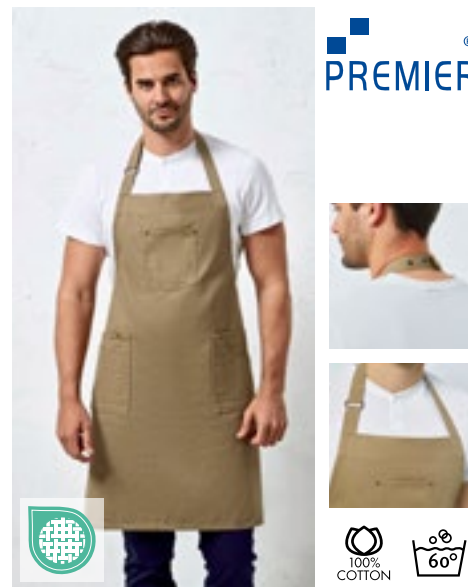

**PW132** | PR132 **Cotton Chino Bib Apron**

100% Cotton  
**72 x 86 cm (Width x Length)**  
 235 g/m<sup>2</sup>

Premier Workwear

BLACK (CA. P. BLACK C) KHAKI NAVY (CA. P. 2378C)  
 STEEL (CA. P. COOL GREY 11C)

Full bib Apron measuring 86cm long by 72cm wide | ‘Chino’ style stitched pockets with rivets | Centre top pocket | Neck strap with buckle and adjustable snap button fastening | PR133 ‘Chino’ Waist Apron complementing style



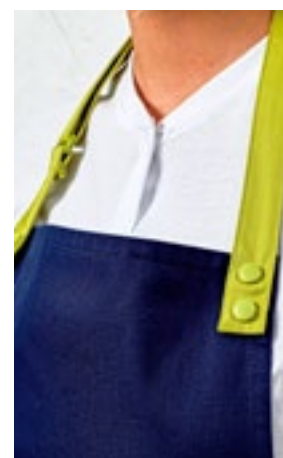

**PW190 | PR190 Colours Swap & Pop Apron - Body**

65% Polyester / 35% Cotton  
 70 x 86 cm (Width x Length)  
 195 g/m<sup>2</sup>

Premier Workwear

BLACK (CA. P. BLACK C)	BOTTLE GREEN (CA. P. 7484C)	BURGUNDY (CA. P. 209C)	DARK GREY (CA. P. 425C)
KHAKI (CA. P. 7536C)	NAVY (CA. P. 533C)	OLIVE (CA. P. 7763C)	RED (CA. P. 201C)
ROYAL (CA. P. 7687C)	TURQUOISE (CA. P. 7703C)		

Apron body with straps sold separately for dual colour branding (see PR191) | Fitted with snap-action press studs to secure straps in place | Self fabric cloth holder | Made with 65% recycled polyester | Centre pocket measuring 34cm wide x 21cm long

**PW191 | PR191 Colours Swap & Pop Apron - Strap**

65% Polyester / 35% Cotton  
 2,5 x 90 cm (Width x Length)  
 195 g/m<sup>2</sup>

Premier Workwear

BLACK (CA. P. BLACK C)	BOTTLE GREEN (CA. P. 7484C)	BROWN (CA. P. 4975C)	BURGUNDY (CA. P. 209C)
DARK GREY (CA. P. 425C)	EMERALD (CA. P. 7728C)	HOT PINK (CA. P. 215C)	KHAKI (CA. P. 7536C)
LIME (CA. P. 2304C)	MUSTARD (CA. P. 2006C)	NAVY (CA. P. 533C)	OLIVE (CA. P. 7763C)
ORANGE (CA. P. 172C)	PINK (CA. P. 707C)	PURPLE (CA. P. 7447C)	RED (CA. P. 201C)
ROYAL (CA. P. 7687C)	SAGE (CA. P. 5497C)	TURQUOISE (CA. P. 7703C)	WHITE

Apron straps with body sold separately for dual colour branding (PR190) | Fitted with strong snap-action press studs to secure to apron body | Neckband with adjustable sliding buckle | Made with 65% recycled polyester | Self coloured caps on press studs for colour continuity



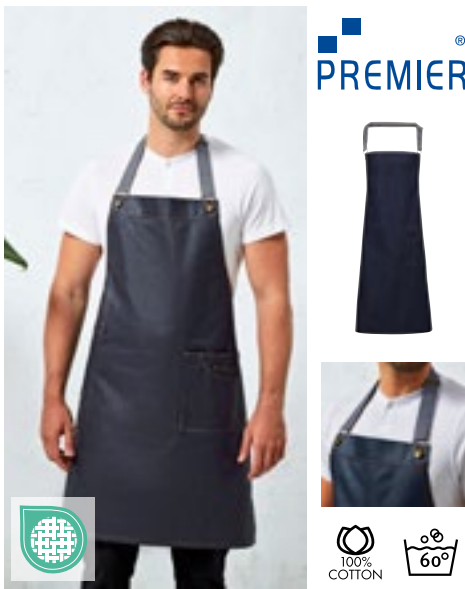

PREMIER®

**PW134** | PR134 **District Waxed Look Denim Bib Apron**

100% Cotton  
72 x 86 cm (Width x Length)  
350 g/m<sup>2</sup> Premier Workwear

BLACK DENIM (CA. P. 433C) | INDIGO DENIM (CA. P. 2767C)

100% Cotton with Acrylic 'waxed look' coating | Durable waxed look finish | Oversized jeans pocket with stitch and rivet detail | Contrast colour ties secured in place with metal eyelets | Fabric features including, patch pocket and cloth holder | Measuring 86cm long and 72cm wide



PREMIER®

**PW162** | PR162 **Colours Collection Contrast Bib Apron**

65% Polyester / 35% Cotton  
72 x 86 cm (Width x Length)  
195 g/m<sup>2</sup> Premier Workwear

BLACK (CA. P. BLACK C)/PURPLE (CA. P. 269C)	BLACK/DARK GREY (CA. P. 431C)
BLACK/HOT PINK (CA. P. 214C)	BLACK/LIME (CA. P. 382C)
BLACK/RED (CA. P. 200C)	BLACK/TURQUOISE (CA. P. 312C)
BROWN (CA. P. 476C)/NATURAL (CA. P. 1205C)	

Classic Premier Bib apron with contrast coloured panel | Self-fabric neck and ties | 60°C washable | Sliding adjusting buckle | Two front side Pockets with slanted opening | WRAP certified



PREMIER®

**PW181** | PR181 **Artisan's Choice Double Pocket Canvas Apron**

60% Cotton / 40% Polyester  
72 x 86 cm (Width x Length)  
310 g/m<sup>2</sup> Premier Workwear

BLACK (CA. P. BLACK C)	DARK GREY (CA. P. 425C)	NATURAL (CA. P. 4755C)
OLIVE (CA. P. 7763C)		

Heavyweight canvas bib apron with rounded edges | Wear as a full bib or half waist apron | Cotton-rich with 40% recycled polyester | Adjustable knotted neckband and matching waist ties (90cm) | Double centre pocket, each measuring 14.5cm wide by 18cm long



**CGW1170** | 01170-01 **Bip Apron Gorizia**

65% Polyester / 35% Cotton  
90 x 75 cm (Length x Width)  
215 g/m<sup>2</sup> CG Workwear

BLUE MELANGE | GREEN MELANGE | GREY MELANGE

Elegant melange look | Infinitely adjustable neck tape with slider | Patch double pocket | Band made of apron fabric | Washable at 95°C, suitable for industrial laundry



**CGW220** | 00220-01 **Apron Perugia Classic**

65% Polyester / 35% Cotton  
90 x 75 cm (Length x Width)  
215 g/m<sup>2</sup> CG Workwear

BLACK	BOTTLE GREEN	BUGATTI	CARAMEL
CHERRY	CHOCOLATE	COPPER	CURRY
DARK BLUE	ELEFANT	GRIFFIN	KHAKI
LAVA	LEAF	MAGENTA	NAVY
PUMPKIN	RAVEN	RED	REGENCY RED
SAND	SUNSHINE	TAUPE	TOFFEE
TURQUOISE	WHITE		

Length infinitely adjustable | Strings with draw cord can be regulated individually | Elegant design with narrow ties | Patch double pocket | Durable and long lasting | Washable at 95°C, suitable for industrial laundry



**CGW0131** | 00131-44 **Bib Apron Verona 90**  
**GreenNature**

65% Polyester / 35% Cotton  
90 x 75 cm (Length x Width)  
215 g/m<sup>2</sup>

CG Workwear

BLACK	CHERRY	COOL GREY
GRIFFIN	NAVY	RAVEN

Polyester made from recycled PET bottles/organic cotton | Indanthrene dyed | Washable up to 95 °C | Easy care | Colourfast | Crease-resistant | Neck-tie is adjustable by slider | Suitable for industrial laundry | Finishing allowed | Made in Germany | Skin friendly



**CGW260** | 00260-01/07 **Apron Corcolle**

65% Polyester / 35% Cotton  
88 x 94 cm (Width x Length)  
215 g/m<sup>2</sup>

CG Workwear

BLACK	CARAMEL	CHERRY
CHOCOLATE	RAVEN	TOFFEE

Waistcoat with 4 decorative buttons | Neck tie adjustable with 3 buttons | Apron bands sewn on | Side patch pocket (17 x 19 cm) with 2 sections | 2 sewn-on loops | Durable | Crease-resistant | All colours washable up to 95 °C



**CGW1135** | 01135-01 **Apron Vittoria Classic**

65% Polyester / 35% Cotton  
105 x 75 cm (Length x Width)  
215 g/m<sup>2</sup>

CG Workwear

BLACK	CHERRY	RAVEN
-------	--------	-------

Made in Germany | Sommelier apron | Neck tie adjustable by three press buttons | Small breast pocket | Double pocket on the side | Apron fabric ribbons | Reinforced stress points on ties | Durable | Crease-resistant



**CGW130** | 00130-01 **Bib Apron Verona 110 x 75 cm**

65% Polyester / 35% Cotton  
110 x 75 cm (Length x Width)  
215 g/m<sup>2</sup>

CG Workwear

BLACK	BOTTLE GREEN	BUGATTI	CARAMEL
CHERRY	CHOCOLATE	COPPER	CURRY
DARK BLUE	ELEFANT	GRIFFIN	KHAKI
LAVA	LEAF	MAGENTA	NAVY
PUMPKIN	RAVEN	RED	REGENCY RED
SAND	SUNSHINE	TAUPE	TOFFEE
TURQUOISE	WHITE		

Made in Germany | Double dyed | Reactive dyeing | Backetted bands | Colourfast | Wrinkle resistant and easy care | Suitable for industrial laundry and finishing | Neck-tie is adjustable by slider | Washable up to 95 °C



**CGW1146** | 01146-01 **Bib Apron Verona Classic Bag 90 x 75 cm**

65% Polyester / 35% Cotton  
90 x 75 cm (Length x Width)  
215 g/m<sup>2</sup>

CG Workwear

BLACK	BUGATTI	CHERRY	CHOCOLATE
DARK BLUE	ELEFANT	GRIFFIN	KHAKI
LAVA	LEAF	NAVY	OASIS
PUMPKIN	RAVEN	RED	REGENCY RED
SUNSHINE	TAUPE	TOFFEE	TURQUOISE
WHITE			

Suitable for industrial laundry and finishing | Made in Germany | Washable at 95°C, all colours | Colourfast | Continuously adjustable neck band with concealed adjuster | Band made of apron fabric | Pocket size 20 x 39 cm | Durable | High refined blended fabric



# GASTRONOMY (PINAFORES)



**CGW1145** | 01145-01 **Bib Apron Verona Bag 110 x 75 cm**

65% Polyester / 35% Cotton  
110 x 75 cm (Length x Width)  
215 g/m<sup>2</sup>

CG Workwear

BLACK	CHOCOLATE	DARK BLUE	KHAKI
PALE GREY	TAUPE	TOFFEE	WHITE

Bib apron with patch pocket (20 x 39 cm) | Washable up to 95 °C | Indanthrene dyed | Crease-resistant | Easy care | Colourfast | Suitable for industrial laundry | Finishing allowed | Neck-tie is adjustable by slider | Made in Germany | Skin friendly



**CGW131** | 00131-01 **Bib Apron Verona 90**

65% Polyester / 35% Cotton  
90 x 75 cm (Length x Width)  
215 g/m<sup>2</sup>

CG Workwear

BLACK	BOTTLE GREEN	BUGATTI	CARAMEL
CHERRY	CHOCOLATE	COPPER	CURRY
DARK BLUE	ELEFANT	GRIFFIN	KHAKI
LAVA	LEAF	MAGENTA	NAVY
PUMPKIN	RAVEN	RED	REGENCY RED
SAND	SUNSHINE	TAUPE	TOFFEE
TURQUOISE	WHITE		

Indanthrene dyed | Washable up to 95 °C | Easy care | Colourfast | Crease-resistant | Neck-tie is adjustable by slider | Suitable for industrial laundry | Finishing allowed | Made in Germany | Skin friendly



**CGW141J** | 00141-32 **Bib Apron Potenza X Jeans**

65% Polyester / 35% Cotton  
90 x 71 cm (Length x Width)  
280 g/m<sup>2</sup>

CG Workwear

DENIM

Pinafore with 4 eyelets | Straps can be replaced with press studs (straps not included in delivery. The strap set can be found under article CGW42141) | Straps crossed at the back to relieve neck strain and can be freely adjusted | Durable | Washable up to 95 °C | Suitable for industrial laundry and finishing



**CGW141M** | 00141-14 **Bib Apron Potenza X Melange**

50% Cotton / 50% Polyester  
90 x 71 cm (Length x Width)  
140 g/m<sup>2</sup>

CG Workwear

BLUE MELANGE	BROWN MELANGE	DARK GREY MELANGE
LIGHT GREY MELANGE		

Pinafore with 4 eyelets | Straps can be replaced with press studs (straps not included in delivery. The strap set can be found under article CGW42141) | Straps crossed at the back to relieve neck strain and can be freely adjusted | Particularly lightweight fabric | Elegant mottled fabric | Durable | Washable up to 95 °C | Suitable for industrial laundry and finishing



**CGW4141** | 04141-32 **Bib Apron Jesi X Jeans**

65% Polyester / 35% Cotton  
90 x 71 cm (Length x Width)  
280 g/m<sup>2</sup>

CG Workwear

DENIM

Pinafore with 4 eyelets | Removable straps with press studs | Straps crossed at the back to relieve neck strain and can be freely adjusted | Two large side patch pockets | Two pen compartments | Durable | Washable up to 75°C | Suitable for industrial laundry and finishing





**CGW141** | 00141-01 **Bib Apron Potenza X Classic**

65% Polyester / 35% Cotton  
90 x 71 cm (Length x Width)  
215 g/m<sup>2</sup>

CG Workwear

BLACK	BUGATTI	CHERRY	CHOCOLATE
DARK BLUE	ELEFANT	GRIFFIN	KHAKI
LAVA	LEAF	MARINE	PALE GREY
RAVEN	RED	REGENCY RED	SAND
SUNSHINE	TOFFEE	WHITE	

**CGW42141** | 42141-01/14/32 **Potenza X Classic Strap Set**

65% Polyester / 35% Cotton (Melange: 50% Cotton / 50% Polyester)  
230 x 2,5 cm

CG Workwear

BLACK	BLUE MELANGE	BROWN MELANGE	BUGATTI
CHERRY	CHOCOLATE	DARK BLUE	DARK GREY MELANGE
DENIM	ELEFANT	GRIFFIN	KHAKI
LAVA	LEAF	LIGHT GREY MELANGE	MARINE
PALE GREY	RAVEN	RED	REGENCY RED
SAND	SUNSHINE	TAUPE	TOFFEE
WHITE			

Pinafore with 4 eyelets | Straps can be replaced with press studs (straps not included in delivery. The strap set can be found under article CGW42141) | Straps crossed at the back to relieve neck strain and can be freely adjusted | High refined blended fabric | Crease-resistant | Durable | Washable up to 95 °C | Suitable for industrial laundry and finishing

Two straps for pinafores, each 230 cm long and 2.5 cm wide | With press stud for attaching to the eyelet on the apron | Straps crossed at the back to relieve neck strain and can be freely adjusted | High refined blended fabric | Crease-resistant | Durable | Washable up to 95 °C | Suitable for industrial laundry and finishing



**DL200** | DP200 **Recycled Polyester Bib Apron**

100% Polyester  
80 x 85 cm (Width x Length)  
195 g/m<sup>2</sup>

Dennys London

BISCUIT	BLACK	BOTTLE GREEN
GRIFFIN	HOT PINK	LIGHT OLIVE
LIME	MID BLUE	NAVY
OLIVE	ORANGE	RED
ROYAL	SAGE	SEA GRASS
STORM GREY	WHITE	

Self coloured ties on apron and adjustable halter | Crease resistant, quick drying, long life | Easy care, easy iron and bleach resistant



**DL010** | DP10 **Bib Apron with Adjustable Halter**

65% Polyester / 35% Cotton  
91 x 91 cm  
245 g/m<sup>2</sup>

Dennys London

BLACK	BOTTLE GREEN	CLARET
GRIFFIN	LIGHT GREY	LIGHT OLIVE
NAVY	OLIVE	PEAT
RED	ROYAL	STORM GREY

Invisible adjustable halter | Self ties | Bleach resistant | Laundry suitable | Easycare | Durable fabric | Max wash temp 65°C



**DL130** | DP130 **Apron With Grey Ties Crossover**

65% Polyester / 35% Cotton  
70 x 91 cm (Width x Length)  
245 g/m<sup>2</sup>

Dennys London

BLACK	BOTTLE GREEN	CLARET
OLIVE	RED	STORM GREY

Crossback bib apron to reduce the strain on the back of neck | Contrasting tie tape | 1 large pocket | Bleach resistant

# GASTRONOMY (PINAFORES)



**WM364** | W364 **Fairtrade Cotton Adult Craft Apron**

100% Cotton  
70 x 93 cm  
290 g/m<sup>2</sup> Westford Mill

BLACK	LIGHT GREY	NATURAL
-------	------------	---------

Fairtrade-certified cotton | Cotton Drill | 290gsm (10oz/yd<sup>2</sup>) | Full bib apron | Deep front pocket | Cotton Herringbone neck tie with sliding adjustable buckle | Cotton Herringbone 100cm waist ties | Apron length 93cm | Apron width 70 cm

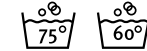

**EX106** | 10620 **Bib Apron 80 x 100 cm**

65% Polyester / 35% Cotton  
80 x 100 cm (Width x Length)  
220 g/m<sup>2</sup> Exner

BLACK	BORDEAUX	BOTTLE GREEN
GRAPHITE	HOT PINK	LEMON GREEN
NAVY	PURPLE	RED
ROYAL BLUE	SAND	SILVER GREY
TERRACOTTA	TOFFEE	TURQUOISE
WHITE	YELLOW	

Fabric ribbons | Adjustable collar | Pocket on right thigh (18 (W) x 20 (H) cm) | Colour black: suitable for industrial laundering (75 °C) | Other colours washable up to 60 °C

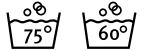

**EX141** | 141 **Bib Apron XXL 100 x 100 cm**

65% Polyester / 35% Cotton (Black Pinstripe: 100% Cotton)  
100 x 100 cm  
220 g/m<sup>2</sup> Exner

BLACK	BLACK PINSTRIPE	BORDEAUX
GRAPHITE	PURPLE	RED
SILVER GREY	TOFFEE	WHITE

Fabric ribbons | Adjustable collar | Soft easy-iron finish | Pocket on right thigh ( ( B) 18 x (H) 20 cm ) | Colour black: suitable for industrial laundering (75 °C) | Other colours washable up to 60 °C



**EX286** | 28614 **Bib Apron Canvas**

100% Cotton  
80 x 70 cm (Length x Width)  
Exner

GRAPHITE	OLIVE
----------	-------

With crossover ties at the back | Width: 70 cm/ Length: 80 cm | With 3 pockets | With interchangeable full-length fabric straps with carabiner clip



**EX288** | 28814 **Unisex Bib Apron**

100% Cotton  
80 x 70 cm (Length x Width)  
Exner

GRAPHITE	OLIVE
----------	-------

With crossover ties at the back | Width: 70 cm/ Length: 80 cm | With 3 pockets with compartments | Decorative eyelet | PU leather details | With durable, interchangeable fabric straps with carabiner clip



**EX127** | 12717 **Jeans-Bib Apron 2-Colours 75 x 100 cm**

100% Cotton  
75 x 100 cm (Width x Length)  
290 g/m<sup>2</sup> Exner

NAVY/LIGHT BLUE
-----------------

Apron with continuous fabric straps | Attached pocket with two compartments over whole width of apron | Pocket approx. 40 x 18 cm (WxH) | Exner label on hem | Washable up to 30°C





**EXNER**  
Made mit System

**EX283** | 2830731 **Bib Apron Denim**  
100% Cotton  
**80 x 70 cm (Length x Width)**  
340 g/m<sup>2</sup> Exner

With crossover ties at the back | Width: 70 cm / Length: 80 cm | With 5 pockets | PU leather details | Neck strap with carabiner clip



**SOL'S**  
the fair spirit

**L02104** | 02104 **Denim Bib Apron Grant With Pocket**  
70% Cotton / 30% Polyester  
**90 x 75 cm**  
230 g/m<sup>2</sup> SOL'S

DENIM BRUT

Raw denim | Large front pocket with double compartment | Adjustable neck with metal buckle



**KUSTOM KIT**  
**bargear**

**K518** | KK518 **Bib Superwash® 60° Pocket Apron Unisex**  
65% Polyester / 35% Cotton  
**89 x 92 cm (Length x Width)**  
190 g/m<sup>2</sup> Bargear

DARK GREY | NAVY | WHITE

Unisex bibbed bar apron | Self-fabric ties at waistband | Adjustable neck with plastic adjusters | Double front pocket | Bargear® woven

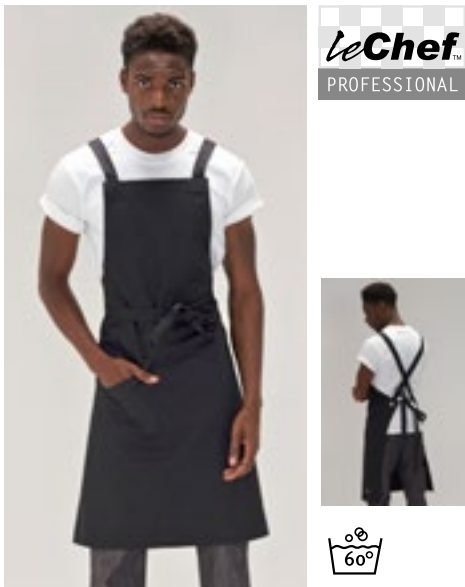

**leChef**  
PROFESSIONAL

**LF109C** | DE109C **Statement Crossover Bib Apron**  
100% Cotton  
**80 x 91 cm (Width x Length)**  
280 g/m<sup>2</sup> Le Chef

BLACK

Cross back bib apron with a pocket available in heavy duty black cotton | Cross back ties to reduce the strain on the back of the neck | Bleach resistant



**leChef**  
PREP

**LF113** | DE113 **Utility Apron**  
65% Polyester / 35% Cotton  
**80 x 71 cm (Width x Length)**  
260 g/m<sup>2</sup> Le Chef Prep

BLACK | KHAKI | NAVY  
OLIVE

Bib apron with large pockets, suitable for tablets | Brass eyelets | Style with denim



**leChef**  
PROFESSIONAL

**LF116** | DE116 **Utility Apron Bib Washed Denim**  
65% Polyester / 35% Cotton  
**91 x 71 cm (Width x Length)**  
330 g/m<sup>2</sup> Le Chef

BLACK/GREY | INDIGO

Heavyweight Cotton | Denim washed | Short length | Adjustable halter | Metal eyelets and rivets | Large pockets, suitable for tablets and PDQ's



# GASTRONOMY (PINAFORES)



**Neutral.**  
Certified Responsibility™



**NE92020** | O92020 **Writers Apron**

80% Cotton / 20% Polyester  
90 x 90 cm  
210 g/m<sup>2</sup>

Neutral

**BLACK** **BOTTLE GREEN** **NAVY**

80% organic cotton / 20% recycled polyester (rPET) | Fairtrade certified cotton | Twill weave | Pockets with departments to fit a tablet, pencils and kitchen cloths | Adjustable strap with buckle



**Neutral.**  
Certified Responsibility™



**NE92003** | O92003 **Chef Apron**

100% Cotton  
70 x 90 cm (Width x Length)  
210 g/m<sup>2</sup>

Neutral

**BLACK** **WHITE**

Fairtrade-certified cotton | Certified organic cotton | Heavy twill weave | Adjustable straps | Metal press buttons | Neutral and Fairtrade flaglabel at side



**Neutral.**  
Certified Responsibility™



**NE92021** | O92021 **Kitchen Apron**

80% Cotton / 20% Polyester  
90 x 90 cm  
210 g/m<sup>2</sup>

Neutral

**BLACK** **BOTTLE GREEN** **NAVY**

80% organic cotton / 20% recycled polyester (rPET) | Fairtrade certified cotton | Twill weave | Inside pocket at chest | Pencil pocket | Adjustable strap with buckle



**l-merch**

**NT6198** **Apron**

100% Cotton  
57 x 88,5 cm (Width x Length)  
145 g/m<sup>2</sup>

**KHAKI**

Cotton kitchen apron



**l-merch**



**NT5260** **Apron PU**

100% Polyurethane  
63 x 83 cm (Width x Length)

**BROWN/DARK GREY** **DARK GREY/BROWN**

Adjustable neck strap and belt | Brass metal buckle | Loops for BBQ tool



**BEST SELLER**

**l-merch**



**NT5220** **Apron**

65% Polyester / 35% Cotton  
75 x 85 cm (Width x Length)  
240 g/m<sup>2</sup>

<b>BLACK</b>	<b>BORDEAUX</b>	<b>BOTTLE GREEN</b>
<b>BROWN</b>	<b>DARK GREY</b>	<b>GREY</b>
<b>LIME GREEN</b>	<b>NATURAL</b>	<b>NAVY</b>
<b>OLIVE GREEN</b>	<b>ORANGE</b>	<b>PURPLE</b>
<b>RED</b>	<b>ROYAL BLUE</b>	<b>WHITE</b>
<b>YELLOW</b>		

Pre-washed | Reactive dyed | Adjustable neckband | Pocket on front approx. 18 x 32 cm (Height x Width)



l merch

**NT5221** Apron Bio

100% Cotton  
75 x 85 cm (Width x Length)

NATURAL

100% organic cotton | Sustainable apron | Functional and dirt-repellent | Practical pocket at front | 75 x 85 cm (width x length)



**L03569** | 03569 Unisex Gamma Apron

100% Cotton  
90 x 75 cm  
240 g/m<sup>2</sup>

SOL'S

ANCIENT PINK	BLACK	BOTTLE GREEN	BURGUNDY
CHOCOLATE	DARK GREY (SOLID)	NAVY	RED
ROPE	WHITE		

Twill 240 | 100% organic cotton | Organic apron | Large front pockets with 2 compartments | Adjustable neckline | One size: 90 x 75 cm



**L990** | 88010 Long Apron Gala

65% Polyester / 35% Cotton  
75 x 90 cm (Width x Length)  
240 g/m<sup>2</sup>

SOL'S

APPLE GREEN	AQUA	BOTTLE GREEN	BROWN
BURGUNDY	CHOCOLATE	DARK GREY (SOLID)	DARK PURPLE
DEEP BLACK	GOLD	KELLY GREEN	NAVY
ORANGE	ORCHID PINK	PURE GREY	RED
ROPE	ROYAL BLUE 241	WHITE	

Easy care | Large pocket with 2 compartments (total size: approx. 20 x 40cm (HxW)) | Adjustable at the collar with a metallic loop



**L04094** | 04094 Cotton Apron Glasgow

100% Cotton  
65 x 90 cm

SOL'S

BLACK	BOTTLE GREEN	BRIGHT RED	FLASH PINK
GRAPHITE	LIGHT ORANGE	NATURAL	ROYAL BLUE 241
TAUPE	ULTRAMARINE	WHITE	YELLOW GREEN

Unbrushed Cotton | Straight neck | Below knee length | Tie fastening at the back

SOL'S  
the fair spirit

BEST  
SELLER

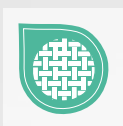

L01744 | 01744

**Gramercy Apron**

65% Polyester / 35% Cotton

80 x 63 cm (Length x Width)

190 g/m<sup>2</sup>

SOL'S

BLACK BURGUNDY CHOCOLATE DARK GREY (SOLID) NAVY RED ROPE WHITE

Large front pocket





**X965** | BBQ8073 **Barbecue Apron**  
65% Polyester / 35% Cotton (Natural: 100% Cotton)  
73 x 80 cm (Width x Length)  
240 g/m<sup>2</sup> Link Kitchen Wear

BLACK	BORDEAUX	BOTTLE GREEN
BROWN	DARK GREY (CA. P. 431)	KHAKI
MOUSE GREY	NATURAL (CA. P. 7499)	NAVY
ORANGE	PURPLE	RED
ROYAL	TERRACOTTA (CA. P. 4840)	WHITE
YELLOW		

Twill Weave | Pre-shrunk | Reactively dyed | Reinforced at stress points | Easy care | Unprinted, washable up to 60 °C



**X969** | BBQ11073 **Barbecue Apron XL**  
65% Polyester / 35% Cotton (Natural: 100% Cotton)  
73 x 110 cm (Width x Length)  
240 g/m<sup>2</sup> Link Kitchen Wear

BLACK	BORDEAUX	BOTTLE GREEN
BROWN	DARK GREY (CA. P. 431)	MOUSE GREY
NATURAL (CA. P. 7499)	NAVY	ORANGE
PURPLE	RED	ROYAL
SAND	TERRACOTTA (CA. P. 4840)	WHITE
YELLOW		

Twill Weave | Pre-shrunk | Reactively dyed | Reinforced at stress points | Easy care | Unprinted, washable up to 60 °C



**X999** | BBQ9090EU **Barbecue Apron XB - EU Production**  
65% Polyester / 35% Cotton  
90 x 90 cm  
240 g/m<sup>2</sup> Link Kitchen Wear

BLACK	BOTTLE GREEN (CA. P. 560)	BURGUNDY (CA. P. 216)
DARK GREY (CA. P. 431)	NAVY (CA. P. 2766)	ORANGE (CA. P. 1655)
RED (CA. P. 200)	ROYAL (CA. P. 286)	SAND
WHITE	YELLOW	

Twill Weave | Pre-shrunk | Reactively dyed | Reinforced at stress points | Easy care | Unprinted, washable up to 60 °C | EU Production



**X967** | HS8073 **Hobby Apron**  
65% Polyester / 35% Cotton (Natural: 100% Cotton)  
73 x 80 cm (Width x Length)  
240 g/m<sup>2</sup> Link Kitchen Wear

BLACK	BORDEAUX	BOTTLE GREEN
BROWN	DARK GREY (CA. P. 431)	KHAKI
MOUSE GREY	NATURAL (CA. P. 7499)	NAVY
ORANGE	PURPLE	RED
ROYAL	TERRACOTTA (CA. P. 4840)	WHITE
YELLOW		

Twill Weave | Pre-shrunk | Reactively dyed | Front pocket is 19 x 35 cm, evenly distributed at waist level | Reinforced at stress points | Easy care | Unprinted, washable up to 60 °C



**X1008** | BBQC8070 **Cotton Barbecue Apron**  
100% Cotton  
80 x 70 cm  
230 g/m<sup>2</sup> Link Kitchen Wear

BLACK	BORDEAUX	DARK GREY (CA. P. 431)
MOUSE GREY	NAVY (CA. P. 2766)	RED (CA. P. 200)
WHITE		

Twill Weave | Pre-shrunk | Reactively dyed | Easy care



**X979** | BBQ9073ADJ **Barbecue Apron Adjustable**  
65% Polyester / 35% Cotton  
73 x 90 cm (Width x Length)  
240 g/m<sup>2</sup> Link Kitchen Wear

BLACK	BORDEAUX	BOTTLE GREEN
BROWN	DARK GREY (CA. P. 431)	MOUSE GREY
NAVY	ORANGE	RED
ROYAL	WHITE	YELLOW

Twill Weave | Pre-shrunk | Reactively dyed | Adjustable neck strap | Reinforced at stress points | Easy care | Unprinted, washable up to 60 °C

# GASTRONOMY (PINAFORES)



**X986** | MS8572 **Multi Apron**

80% Polyester / 20% Cotton (Fuchsia, Olive: 100% Polyester)  
72 x 85 cm (Width x Length)  
200 g/m<sup>2</sup>

Link Kitchen Wear

APPLE (CA. P. 360)	AUBERGINE (CA. P. 5115)	BLACK	BOTTLE GREEN (CA. P. 560)
BROWN (CA. P. 476)	BURGUNDY (CA. P. 216)	DARK GREY (CA. P. 431)	EMERALD (CA. P. 341)
FUCHSIA (CA. P. 219)	KHAKI (CA. P. 7503)	LEMON (CA. P. 127)	LIGHT BLUE (CA. P. 2708)
LIME (CA. P. 382)	MIDBLUE (CA. P. 2718)	NAVY (CA. P. 2766)	OLIVE (CA. P. 378)
ORANGE (CA. P. 1655)	PALE GREY (SILVER) (CA. P. 428)	PINK (CA. P. 1895)	POSTMAN GREY (CA. P. 7545)
PURPLE (CA. P. 269)	RED (CA. P. 200)	ROYAL (CA. P. 286)	SAGE (CA. P. 5497)
STRAWBERRY RED (CA. P. 186)	SUNFLOWER (CA. P. 136C)	TURQUOISE (CA. P. 312)	WHITE

Twill Weave | Pre-shrunk | Reactively dyed | Adjustable neck strap | Reinforced at stress points | Easy care | Unprinted, washable up to 60 °C

**X987** | GS8572 **Grill Apron**

80% Polyester / 20% Cotton (Olive: 100% Polyester)  
72 x 85 cm (Width x Length)  
200 g/m<sup>2</sup>

Link Kitchen Wear

APPLE (CA. P. 360)	AUBERGINE (CA. P. 5115)	BLACK	BOTTLE GREEN (CA. P. 560)
BROWN (CA. P. 476)	BURGUNDY (CA. P. 216)	DARK GREY (CA. P. 431)	EMERALD (CA. P. 341)
FUCHSIA (CA. P. 219)	HOT PINK (CA. P. 241C)	KHAKI (CA. P. 7503)	LEMON (CA. P. 127)
LIGHT BLUE (CA. P. 2708)	LIME (CA. P. 382)	MIDBLUE (CA. P. 2718)	NAVY (CA. P. 2766)
OLIVE (CA. P. 378)	ORANGE (CA. P. 1655)	PALE GREY (SILVER) (CA. P. 428)	PINK (CA. P. 1895)
POSTMAN GREY (CA. P. 7545)	PURPLE (CA. P. 269)	RED (CA. P. 200)	ROYAL (CA. P. 286)
SAGE (CA. P. 5497)	STRAWBERRY RED (CA. P. 186)	SUNFLOWER (CA. P. 136C)	TURQUOISE (CA. P. 312)
WHITE			

Twill Weave | Pre-shrunk | Reactively dyed | Adjustable neck strap | Front pocket is 25 x 20 cm with a practical pen holder | Reinforced at stress points | Easy care | Unprinted, washable up to 60 °C



**X988** | DS8572 **Duo Apron**

80% Polyester / 20% Cotton (Olive: 100% Polyester)  
72 x 85 cm (Width x Length)  
200 g/m<sup>2</sup>

Link Kitchen Wear

BLACK/APPLE (CA. P. 360)	BLACK/AUBERGINE (CA. P. 5115)
BLACK/BLACK	BLACK/BOTTLE GREEN (CA. P. 560)
BLACK/BROWN (CA. P. 476)	BLACK/BURGUNDY (CA. P. 216)
BLACK/DARK GREY (CA. P. 431)	BLACK/EMERALD (CA. P. 341)
BLACK/FUCHSIA (CA. P. 219)	BLACK/HOT PINK (CA. P. 241C)
BLACK/KHAKI (CA. P. 7503)	BLACK/LEMON (CA. P. 127)
BLACK/LIGHT BLUE (CA. P. 2708)	BLACK/LIME (CA. P. 382)
BLACK/MIDBLUE (CA. P. 2718)	BLACK/NAVY (CA. P. 2766)
BLACK/OLIVE (CA. P. 378)	BLACK/ORANGE (CA. P. 1655)
BLACK/PALE GREY (SILVER) (CA. P. 428)	BLACK/PINK (CA. P. 1895)
BLACK/POSTMAN GREY (CA. P. 7545)	BLACK/PURPLE (CA. P. 269)
BLACK/RED (CA. P. 200)	BLACK/ROYAL (CA. P. 286)
BLACK/SAGE (CA. P. 5497)	BLACK/STRAWBERRY RED (CA. P. 186)
BLACK/SUNFLOWER (CA. P. 136C)	BLACK/TURQUOISE (CA. P. 312)
BLACK/WHITE	

Twill Weave | Pre-shrunk | Reactively dyed | Adjustable neck strap | Two side pockets (25/15 x 17 cm) with beveled opening | Reinforced at stress points | Easy care | Unprinted, washable up to 60 °C

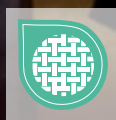





**X1012** | HSC8070 **Cotton Hobby Apron**

100% Cotton  
80 x 70 cm  
230 g/m<sup>2</sup> Link Kitchen Wear

BLACK	BORDEAUX	DARK GREY (CA. P. 431)
MOUSE GREY	NAVY (CA. P. 2766)	RED (CA. P. 200)
WHITE		

Twill Weave | Pre-shrunk | Reactively dyed | Front pocket is 19 x 35 cm, evenly distributed at high waist level | Reinforced at stress points | Easy care | Unprinted, washable up to 60 °C



**X990** | HS9090JNS **Jeans Hobby Apron**

80% Cotton / 20% Polyester  
90 x 90 cm  
300 g/m<sup>2</sup> Link Kitchen Wear

BLACK	DENIM
-------	-------

Twill Weave | Pre-shrunk | Reactively dyed | Front pocket is 19 x 35 cm, evenly distributed at high waist level | Reinforced at stress points | Easy care | Unprinted, washable up to 60 °C



**X1003** | SS11073 **Shoemakers Apron**

65% Polyester / 35% Cotton  
110 x 73 cm  
240 g/m<sup>2</sup> Link Kitchen Wear

BLACK	NAVY (CA. P. 2766)
-------	--------------------

Twill Weave | Pre-shrunk | Reactively dyed | Chest pocket is 14 x 14 cm and the hip pocket is 18 x 18 cm | Reinforced at stress points | Easy care | Unprinted, washable up to 60 °C



**X972** | BBQ8073PES **Barbecue Apron Sublimation**

100% Polyester  
73 x 80 cm (Width x Length)  
240 g/m<sup>2</sup> Link Kitchen Wear

WHITE
-------

Twill Weave | Extra strenghtening at crucial points | Easy care | Unprinted, washable up to 95 °C



**X974** | BBQ11073PES **Barbecue Apron XL Sublimation**

100% Polyester  
73 x 110 cm (Width x Length)  
240 g/m<sup>2</sup> Link Kitchen Wear

WHITE
-------

Twill Weave | Extra strenghtening at crucial points | Easy care | Unprinted, washable up to 95 °C



**X993** | BBQ8073EU **Barbecue Apron - EU Production**

65% Polyester / 35% Cotton  
73 x 80 cm (Width x Length)  
240 g/m<sup>2</sup> Link Kitchen Wear

BLACK	BORDEAUX	BOTTLE GREEN
DARK GREY (CA. P. 431)	NAVY	ORANGE (CA. P. 1655)
RED	ROYAL	SAND
WHITE	YELLOW	

Twill Weave | Pre-shrunk | Reactively dyed | Reinforced at stress points | Easy care | Unprinted, washable up to 60 °C | EU Production



# GASTRONOMY (PINAFORES)



**X994** | HS8073EU **Hobby Apron - EU Production**

65% Polyester / 35% Cotton  
**73 x 80 cm (Width x Length)**  
 240 g/m<sup>2</sup>

Link Kitchen Wear

BLACK	BORDEAUX	BOTTLE GREEN
DARK GREY (CA. P. 431)	NAVY	ORANGE (CA. P. 1655)
RED	ROYAL	SAND
WHITE	YELLOW	

Twill Weave | Pre-shrunk | Reactively dyed | Front pocket is 19 x 35 cm, evenly distributed at high waist level | Reinforced at stress points | Easy care | Unprinted, washable up to 60 °C | EU Production



**X998** | BBQ9090JNS **Jeans Barbecue Apron**

80% Cotton / 20% Polyester  
**90 x 90 cm**  
 300 g/m<sup>2</sup>

Link Kitchen Wear

BLACK	INDIGO
-------	--------

Twill Weave | Pre-shrunk | Reactively dyed | Reinforced at stress points | Easy care | Unprinted, washable up to 60 °C



KUSTOM KIT. **bargear.**



**K515** | KK515 **Bib Superwash® 60° Bar Apron Unisex**

100% Cotton  
**One Size**  
 280 g/m<sup>2</sup>

Bargear

BLACK	LIME	ORANGE
RASPBERRY	ROYAL	

Self-fabric ties at waistband | Double open pockets | Adjustable neck | Woven label | Unisex | Superwash 60°



KARLOWSKY®



**KY006** | LS 5 **Bib Apron Faro**

65% Polyester / 35% Cotton  
**75 x 95 cm (Width x Length)**  
 215 g/m<sup>2</sup>

Karlowsky

ANTHRACITE (CA. P. 7540C)	BLACK (CA. P. 419C)	BORDEAUX (CA. P. 209C)
LIGHT BROWN (CA. P. 438C)	NAVY (CA. P. 533C)	RED (CA. P. 186C)
SAND (CA. P. 7529C)	WHITE	

Twill weave, 215 g/m<sup>2</sup> | Highly refined, pre-shrunk, colorfast, easy-care | Bib apron with straps made of apron fabric, with reinforced stress points | Neck strap length: approx. 60 cm | Suitable for industrial laundering | Washable up to 95 °C



KARLOWSKY®



**KY026** | LS7 **Bib Apron Denmark**

65% Polyester / 35% Cotton  
**75 x 95 cm (Width x Length)**  
 215 g/m<sup>2</sup>

Karlowsky

ANTHRACITE (CA. P. 7540C)	BLACK (CA. P. 419C)	BORDEAUX (CA. P. 209C)
LIGHT BROWN (CA. P. 438C)	NAVY (CA. P. 533C)	RED (CA. P. 186C)
SAND (CA. P. 7529C)	WHITE	

Twill weave, 215 g/m<sup>2</sup> | Highly refined, pre-shrunk, colorfast, easy-care | Bib apron with straps made of apron fabric, with reinforced stress points | Neck strap length: approx. 60 cm | Patch pocket with two compartments, 40 x 20 cm | Suitable for industrial laundering | Washable up to 95 °C



KUSTOM KIT. **bargear.**



**K517** | KK517 **Bib Superwash® 60° Apron Unisex**

65% Polyester / 35% Cotton  
**89 x 92 cm (Length x Width)**  
 190 g/m<sup>2</sup>

Bargear

BLACK	DARK GREY	NAVY
WHITE		

Unisex bibbed bar apron | Self-fabric ties at waistband | Adjustable neck with plastic adjusters | Bargear® woven label and care label in



KARLOWSKY®



**KY045** | BLS 3 **Basic Bib Apron**

65% Polyester / 35% Cotton  
75 x 100 cm (Width x Length)  
215 g/m<sup>2</sup>

Karlowsky

ANTHRACITE (CA. P. 7540C)	BLACK (CA. P. 419C)	BLUE (CA. P. 7686C)	BORDEAUX (CA. P. 209C)
LIGHT BROWN (CA. P. 438C)	NAVY (CA. P. 533C)	RED (CA. P. 186C)	SAND (CA. P. 7529C)
WHITE			

Twill weave, 215 g/m<sup>2</sup> | Bib apron with straps made of apron fabric, with reinforced stress points | Neck strap length: approx. 60 cm | Washable up to 60 °C



KARLOWSKY®



**KY049** | BLS4 **Bib Apron Basic With Buckle**

65% Polyester / 35% Cotton  
75 x 90 cm (Width x Length)  
215 g/m<sup>2</sup>

Karlowsky

ANTHRACITE (CA. P. 7540C)	AUBERGINE (CA. P. 5185C)	BASALT GREY (CA. P. 4276C)	BLACK (CA. P. 419C)
BLUE (CA. P. 7686C)	BORDEAUX (CA. P. 209C)	CAMEL (CA. P. 7504C)	FOREST GREEN (CA. P. 554C)
LIGHT BROWN (CA. P. 438C)	LIME (CA. P. 2303C)	MOSS GREEN (CA. P. 7764C)	MUSTARD (CA. P. 146C)
NAVY (CA. P. 533C)	PINE GREEN (CA. P. 4189C)	RASPBERRY (CA. P. 4059C)	RED (CA. P. 186C)
ROSE (CA. P. 4065C)	SAND (CA. P. 7529C)	SUN YELLOW (CA. P. 127C)	TURQUOISE (CA. P. 633C)
WHITE			

Twill weave, 215 g/m<sup>2</sup> | Bib apron with straps made of apron fabric, with reinforced stress points | Bib strap with buckle for adjusting to any length up to 70 cm | Washable up to 60 °C



KARLOWSKY®



**KY072** | LS 14 **Bib Apron Santorini**

65% Polyester / 35% Cotton  
75 x 95 cm (Width x Length)  
215 g/m<sup>2</sup>

Karlowsky

ANTHRACITE (CA. P. 7540C)	BLACK (CA. P. 419C)	BORDEAUX (CA. P. 209C)	LIGHT BROWN (CA. P. 438C)
NAVY (CA. P. 533C)	RED (CA. P. 186C)	SAND (CA. P. 7529C)	WHITE

Twill weave, 215 g/m<sup>2</sup> | Highly refined, pre-shrunk, colorfast, easy-care | Bib apron with straps made of apron fabric, with reinforced stress points | Bib strap length with snap buttons adjustable to 50, 55 and 60 cm | Suitable for industrial laundering | Washable up to 95 °C



KARLOWSKY®



**KY116** | LS 25 **Bib Apron Urban X-Style**

100% Cotton  
68 x 80 cm (Width x Length)  
273 g/m<sup>2</sup>

Karlowsky

BEIGE (CA. P. 7529 C)	BLACK (CA. P. 419C)	CHOCOLATE (CA. P. 440 C)	KHAKI (CA. P. 7497 C)
STONE GREY (CA. P. 2332 C)			

Twill weave, 273 g/m<sup>2</sup> | Colourfast | Bib apron in twill look with cross straps to relieve the neck | Easy removal and fastening of all straps using carabiner clasps | Buckles for continuously variable length adjustment | Additional waist band to regulate the width guarantees a firm fit | Bronzed rivets and contrasting top stitching | Functional leather straps | Practical fabric loop on the right side for fastening a waiter's holster or kitchen towel | Left side pocket (16 x 24 cm) and pen compartment at chest height | Washable up to 60 °C





KARLOWSKY®

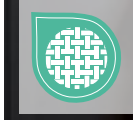

KY119 | LS 38

## Bib Apron Urban-Look With Cross Straps And Pocket

65% Polyester / 35% Cotton  
70 x 85 cm (Width x Length)  
215 g/m<sup>2</sup>

Karlowsky

AUBERGINE (CA. P. 5185C) CINNAMON (CA. P. 2321C) MOSS GREEN (CA. P. 7764C) PEBBLE (CA. P. 4268C)  
STEEL BLUE (CA. P. 2380C)

Dimensions: 70 x 85 cm (width x length) | Twill fabric, 65% polyester/35% cotton, 215 g/m<sup>2</sup> | Washable, easy-care | Pinafore with removable, colour-contrasting straps | Stylish combination of elegance and cool streetwear style | Contrasting natural-look straps | All straps can be attached and removed quickly and easily using press studs | Both apron straps are positioned over the shoulders to relieve the neck area | Practical fastening: The straps are crossed at the back, pulled through the buckles and tied together (length and height can be adjusted easily) | Stylish angled apron edges | Pen loop on right side of the chest | Colour-contrast loop on left-hand pocket (19 x 21 cm) for attaching pens, tea towels or other kitchen utensils



KARLOWSKY®



KY028 | LS11

## Bib Apron Carlo

100% Cotton  
70 x 90 cm (Width x Length)  
185 g/m<sup>2</sup>

Karlowsky

BLACK (CA. P. 419C) BORDEAUX (CA. P. 209C) NAVY (CA. P. 533C)

Twill weave, 185 g/m<sup>2</sup> | Highly refined, pre-shrunk, printed colours, white pinstripes | Bib apron with straps made of apron fabric, with reinforced stress points | Bib strap with buckle for adjusting to any length up to 70 cm | Patch pocket with two compartments, 34 x 18 cm | Washable up to 40°C



KARLOWSKY®



KY100 | LS 22

## Bib Apron Jeans-Style With Pocket

65% Polyester / 35% Cotton  
71 x 95 cm (Width x Length)  
195 g/m<sup>2</sup>

Karlowsky

VINTAGE BLACK (CA. P. COOL GREY11C) VINTAGE BLUE (CA. P. 2108C) VINTAGE MOSS GREEN (CA. P. 416C)

Twill weave, 195 g/m<sup>2</sup> | Highly refined, pre-shrunk, colorfast, easy-care | Bib apron in jeans look with straps made of apron fabric | Contrasting coloured seams | Bartacked seams on the strap for additional durability | Neck strap adjustable in length with 3 press studs | Patch pocket (40 x 20 cm) with 2 comfortable compartments (each 20 x 20 cm) | Suitable for industrial laundering | Washable up to 95 °C



KARLOWSKY®



KY118 | LS 36

## Asymmetrical Bib Apron Classic With Pocket

65% Polyester / 35% Cotton  
70 x 90 cm (Width x Length)  
215 g/m<sup>2</sup>

Karlowsky

ANTHRACITE (CA. P. 7540C) BLACK (CA. P. 419C) NAVY (CA. P. 533C)

Dimensions: 70 x 90 cm (width x length) | Twill fabric, 65% polyester/35% cotton, 215 g/m<sup>2</sup> | Washable, easy-care | Stylish, elegant lace apron in asymmetrical cut | All straps are made of the same fabric as the apron and are easy to remove | Length can be adjusted easily using the buckle | Pen loop on the chest | Angled pocket (19 x 16/26 cm) on right side





KARLOWSKY®



**KY123** | BLS6 **Short Bib Apron Basic With Buckle And Pocket**

65% Polyester / 35% Cotton  
75 x 60 cm (Width x Length)  
215 g/m<sup>2</sup>

Karlowsky

ANTHRACITE (CA. P. 7540C)	AUBERGINE (CA. P. 5185C)	BASALT GREY (CA. P. 4276C)	BLACK (CA. P. 419C)
BLUE (CA. P. 7686C)	BORDEAUX (CA. P. 209C)	CAMEL (CA. P. 7504C)	FOREST GREEN (CA. P. 554C)
LIGHT BROWN (CA. P. 438C)	LIME (CA. P. 2303C)	MOSS GREEN (CA. P. 7764C)	MUSTARD (CA. P. 146C)
NAVY (CA. P. 533C)	PINE GREEN (CA. P. 4189C)	RASPBERRY (CA. P. 4059C)	RED (CA. P. 186C)
ROSE (CA. P. 4065C)	SAND (CA. P. 7529C)	SUN YELLOW (CA. P. 127C)	TURQUOISE (CA. P. 633C)
WHITE			

Dimensions: 75 x 60 cm (width x length) | Twill fabric, 65% polyester/35% cotton, 215 g/m<sup>2</sup> | Short pinafore with straps made of the same fabric | Seam protection on the apron straps ensures greater durability | Neck strap length can be adjusted easily with a buckle (length up to 70 cm) | Practical patch pocket with 2 compartments (40 x 20 cm)



KARLOWSKY®



**KY133** | BLS 9 **Oversized Bib Apron Basic with Buckle and Pocket**

65% Polyester / 35% Cotton  
100 x 100 cm  
215 g/m<sup>2</sup>

Karlowsky

ANTHRACITE (CA. P. 7540C)	BASALT GREY (CA. P. 4276C)	BLACK (CA. P. 419C)	BORDEAUX (CA. P. 209C)
FOREST GREEN (CA. P. 554C)	LIGHT BROWN (CA. P. 438C)	MOSS GREEN (CA. P. 7764C)	NAVY (CA. P. 533C)
RED (CA. P. 186C)	SAND (CA. P. 7529C)	WHITE	

Twill weave | Extra large pinafore with straps made of the same fabric | Developed especially for tall, curvy people | Seam protection on the apron straps ensures greater durability | Neck strap length can be adjusted easily with a buckle (length up to 78 cm) | Practical patch pocket with 2 compartments (40 x 20 cm)



KARLOWSKY®



**KY044** | BLS5 **Bib Apron Basic With Pocket And Buckle**

65% Polyester / 35% Cotton  
75 x 90 cm (Width x Length)  
215 g/m<sup>2</sup>

Karlowsky

ANTHRACITE (CA. P. 7540C)	AUBERGINE (CA. P. 5185C)	BASALT GREY (CA. P. 4276C)	BLACK (CA. P. 419C)
BLUE (CA. P. 7686C)	BORDEAUX (CA. P. 209C)	CAMEL (CA. P. 7504C)	FOREST GREEN (CA. P. 554C)
LIGHT BROWN (CA. P. 438C)	LIME (CA. P. 2303C)	MOSS GREEN (CA. P. 7764C)	MUSTARD (CA. P. 146C)
NAVY (CA. P. 533C)	PINE GREEN (CA. P. 4189C)	RASPBERRY (CA. P. 4059C)	RED (CA. P. 186C)
ROSE (CA. P. 4065C)	SAND (CA. P. 7529C)	SUN YELLOW (CA. P. 127C)	TURQUOISE (CA. P. 633C)
WHITE			

Twill weave, 215 g/m<sup>2</sup> | Bib apron with straps made of apron fabric, with reinforced stress points | Bib strap with buckle for adjusting to any length up to 70 cm | Patch pocket with 2 compartments (40 x 20 cm) | Washable up to 60 °C



KARLOWSKY®



**KY120** | LS 39 **Bib Apron Urban-Nature With Cross Straps And Big Pocket**

65% Polyester / 35% Cotton  
70 x 85 cm (Width x Length)  
215 g/m<sup>2</sup>

Karlowsky

AUBERGINE (CA. P. 5185C)	CINNAMON (CA. P. 2321C)	MOSS GREEN (CA. P. 7764C)	PEBBLE (CA. P. 4268C)
STEEL BLUE (CA. P. 2380C)			

Dimensions: 70 x 85 cm (width x length) | Twill fabric, 65% polyester/35% cotton, 215 g/m<sup>2</sup> | Washable, easy-care | Pinafore with removable, colour-contrasting straps | A unique combination of classic charm and street style | The natural-look cross straps are a striking feature | Both apron straps are positioned over the shoulders to relieve the neck area | Practical fastening: The straps are crossed at the back, pulled through the eyelets and tied together (length and height can be adjusted easily) | Both straps can easily be removed and washed separately | Central patch pockets with: 1 large central compartment (39 x 20 cm), 2 side pen pockets and 1 small patch pocket (17 x 11 cm)

# GASTRONOMY (PINAFORES)



KARLOWSKY®

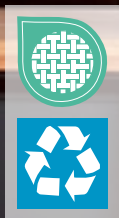

**KY054** | LS 37 **Apron Green-Generation**

65% Polyester / 35% Cotton

70 x 85 cm (Width x Length)

215 g/m<sup>2</sup>

Karlowsky

AUBERGINE (CA. P. 5185C)	BLACK (CA. P. 419C)	CINNAMON (CA. P. 2321C)	MOSS GREEN (CA. P. 7764C)
PEBBLE (CA. P. 4268C)	STEEL BLUE (CA. P. 2380C)		

Twill weave, 215 g/m<sup>2</sup> | Colourfast, easy care, sustainable | Modern, comfortable pinafore apron that perfectly combines sustainability and style | Polyester content made from recycled plastic | Timeless, modern design at the front meets urban-look cross straps made of real leather and contrasting ties on the back | Contrasting natural-look straps | Both apron straps are positioned over the shoulders to relieve the neck area | All belts can be easily removed or attached using press studs | Practical fastening: The contrasting ties are crossed at the back, pulled through the buckles and tied together (length and height can be adjusted easily) | Stylish angled apron edges



KARLOWSKY®



**KY056** | LS 40 **Apron New-Nature**

65% Polyester / 35% Cotton

70 x 85 cm (Width x Length)

215 g/m<sup>2</sup>

Karlowsky

AUBERGINE (CA. P. 5185C)	BLACK (CA. P. 419C)	CINNAMON (CA. P. 2321C)	MOSS GREEN (CA. P. 7764C)
PEBBLE (CA. P. 4268C)	STEEL BLUE (CA. P. 2380C)		

Twill weave, 215 g/m<sup>2</sup> | colourfast, easy care, sustainable | modern and sustainable pinafore apron in natural urban style | The product contains 65% recycled polyester and has been produced in an environmentally friendly and socially responsible manner | Waist and apron ties made of contrasting cords provide a natural look and an excellent fit | Fabric reinforcement on the neck tie provides a more comfortable fit in the neck area | Breast pocket for pens or kitchen tweezers | Contrasting seams on the pocket complement the natural look



KARLOWSKY®



**KY113** | LS 29 **Bib Apron Urban Casual-Style**

100% Cotton

68 x 80 cm (Width x Length)

273 g/m<sup>2</sup>

Karlowsky

BEIGE (CA. P. 7529 C)	BLACK (CA. P. 419C)	CHOCOLATE (CA. P. 440 C)	KHAKI (CA. P. 7497 C)
STONE GREY (CA. P. 2332 C)			

Twill weave, 273 g/m<sup>2</sup> | Colourfast | Bib apron in twill look with straps made of apron fabric | Bib strap with buckle for continuously variable length adjustment | Bronzed rivets and contrasting top stitching | Practical fabric loop on the right side for fastening a waiter's holster or kitchen towel | Left side pocket (19 x 21 cm) | Washable up to 60 °C



KARLOWSKY®



**KY117** | LS 28 **Bib Apron Denim X-Style**

100% Cotton

68 x 80 cm (Width x Length)

330 g/m<sup>2</sup>

Karlowsky

DENIM BLUE (CA. P. 533 C)
---------------------------

Twill weave, 330 g/m<sup>2</sup> | Colourfast | Denim bib apron with detachable cross straps | Functional cross straps to relieve the neck | Easy removal and fastening of all straps using carabiner clasps | Buckles for continuously variable length adjustment | Width adjustment for optimal fit through additional waist band for adjustment | Denim look | Bronzed rivets and contrasting top stitching | Leather straps | Pen pocket at chest height | 2 side pockets (16 x 20 cm) | Washable up to 40 °C





CGW9520 | 09520-13

### Men's Short Sleeve T-Shirt Taranto

60% Cotton / 40% Polyester

S, M, L, XL, XXL, 3XL, 4XL

220 g/m<sup>2</sup>

CG Workwear

ANTHRACITE	APEROL	BLACK
NATURAL	NAVY	WHITE

Rounded neckline | Slimfit, narrow sleeves | Hard-wearing twin seams | Side seams | Pre-washed, ensuring shape retention and colourfast | High combed cotton content | Pleasantly smooth and soft | Easy care | Non-iron | Suitable for industrial laundry and finishing | Washable at 95 °C



CGW9525 | 09525-13

### Ladies' Short Sleeve T-Shirt Ragusa

60% Cotton / 40% Polyester

XS, S, M, L, XL, XXL, 3XL, 4XL

220 g/m<sup>2</sup>

CG Workwear

ANTHRACITE	APEROL	BLACK
NATURAL	NAVY	WHITE

Rounded neckline | Slimfit, narrow sleeves | Hard-wearing twin seams | Side seams | Pre-washed, ensuring shape retention and colourfast | High combed cotton content | Pleasantly smooth and soft | Easy care | Non-iron | Suitable for industrial laundry and finishing | Washable at 95 °C

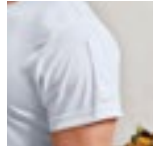

PW649 | PR649

### Coolchecker® Chef's T-Shirt (Mesh Back)

100% Polyester

XS, S, M, L, XL, XXL, 3XL

135 g/m<sup>2</sup>

Premier Workwear

BLACK (CA. P. BLACK C)	WHITE
------------------------	-------

Crew neck Styling | Mesh back panel for airflow | Underarm side vent holes | Pen pocket on sleeve | Coolchecker Wicking Finish



PW218 | PR218

### Men's Long-John Roll Sleeve Tee

82% Polyester / 14% Viscose / 4% Elastane

XS, S, M, L, XL, XXL, 3XL

190 g/m<sup>2</sup>

Premier Workwear

BLACK (CA. P. BLACK C)	GREY MARL (CA. P. COOL GREY 9C)
INDIGO (CA. P. 2380C)	WHITE
WHITE/NAVY (CA. P. 2766C)	

Roll- sleeve with button and tab fastening on the upper arm | Round neck three button placket | Ribbed bound neck and cuffs | Soft and stretchy fabric feel

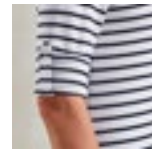

PW318 | PR318

### Women's Long-John Roll Sleeve Tee

82% Polyester / 14% Viscose / 4% Elastane

XS, S, M, L, XL, XXL

190 g/m<sup>2</sup>

Premier Workwear

BLACK (CA. P. BLACK C)	GREY MARL (CA. P. COOL GREY 9C)
INDIGO (CA. P. 534C)	WHITE
WHITE/NAVY (CA. P. 2766C)	

Roll-sleeve with button and tab fastening on the upper arm | Round neck with three button placket | Ribbed bound neck and cuffs | Soft and stretchy fabric feel



K124 | KK124

### Men's Fashion Fit Polo Shirt Short Sleeve

100% Cotton

S, M, L, XL, XXL

160 g/m<sup>2</sup>

Bargear

BLACK
-------

Jersey knit Polo shirt with woven collar and placket | 3 button Placket | Taped shoulder seams | Self fabric double layer applied cuff | Side vents with woven taping to reverse | Straight hem | Spare button | Bargear® woven back neck label | 40°C wash



# GASTRONOMY (SHIRTS & BLOUSE)



**PW615** | PR615 **Men's Coolchecker® Piqué Polo**

100% Polyester  
**S, M, L, XL, XXL, 3XL, 4XL, 5XL**  
 155 g/m<sup>2</sup> Premier Workwear

**S, M, L, XL, XXL, 3XL, 4XL, 5XL**

BLACK (CA. P. BLACK C)	DARK GREY (CA. P. 431C)	NAVY (CA. P. 2766C)	RED (CA. P. 200C)
ROYAL (CA. P. 286C)	SILVER (CA. P. 428C)		

**S, M, L, XL, XXL, 3XL, 4XL**

AUBERGINE (CA. P. 5115C)	BOTTLE GREEN (CA. P. 560C)	BROWN (CA. P. 476C)	BURGUNDY (CA. P. 216C)
GREY MELANGE (CA. P. 425C)	HOT PINK (CA. P. 214C)	KELLY GREEN (CA. P. 355C)	LIGHT BLUE (CA. P. 2708C)
LIME (CA. P. 382C)	PURPLE (CA. P. 269C)	SAPPHIRE (CA. P. 300C)	STRAWBERRY RED (CA. P. 186C)
TURQUOISE (CA. P. 312C)	WHITE		

Button polo | 3-button placket | Extra body length | Wicking capabilities | Knitted rib collar | Panelled detail for more fitted shape | WRAP certified



**PW616** | PR616 **Women's Coolchecker® Piqué Polo**

100% Polyester  
**XS, S, M, L, XL, XXL**  
 155 g/m<sup>2</sup> Premier Workwear

AUBERGINE (CA. P. 5115C)	BLACK (CA. P. BLACK C)	BOTTLE GREEN (CA. P. 560C)	BROWN (CA. P. 476C)
BURGUNDY (CA. P. 216C)	DARK GREY (CA. P. 431C)	GREY MELANGE (CA. P. 425C)	HOT PINK (CA. P. 214C)
KELLY GREEN (CA. P. 355C)	LIGHT BLUE (CA. P. 2708C)	LIME (CA. P. 382C)	NAVY (CA. P. 2766C)
PURPLE (CA. P. 269C)	RED (CA. P. 200C)	ROYAL (CA. P. 286C)	SAPPHIRE (CA. P. 300C)
SILVER (CA. P. 428C)	STRAWBERRY RED (CA. P. 186C)	TURQUOISE (CA. P. 312C)	WHITE

Button polo | 3-button placket | Extra body length | Wicking capabilities | Knitted rib collar | Panelled detail for more fitted shape | WRAP certified



**PW618** | PR618 **Men's Contrast Coolchecker® Polo**

100% Polyester  
**S, M, L, XL, XXL, 3XL, 4XL**  
 155 g/m<sup>2</sup> Premier Workwear

BLACK (CA. P. BLACK C)/LIME (CA. P. 382C)	BLACK (CA. P. BLACK C)/ORANGE (CA. P. 1655C)	BLACK (CA. P. BLACK C)/PURPLE
BLACK (CA. P. BLACK C)/RED (CA. P. 200C)	BLACK (CA. P. BLACK C)/SUNFLOWER (CA. P. 136C)	BLACK (CA. P. BLACK C)/TURQUOISE (CA. P. 312C)
BLACK (CA. P. BLACK C)/WHITE	DARK GREY (CA. P. 424C)/SILVER (CA. P. 428C)	NAVY (CA. P. 2378C)/WHITE
RED (CA. P. 200C)/BLACK (CA. P. BLACK C)	ROYAL (CA. P. 286C)/WHITE	

Polyester Pique | Contrast tipped polo shirt | Side panels for a fitted shape | Three-button placket | Ribbed knit collar and cuffs | Side vents | Coolchecker wicking fabric



**PW619** | PR619 **Women's Contrast Coolchecker® Polo**

100% Polyester  
**XS, S, M, L, XL, XXL**  
 155 g/m<sup>2</sup> Premier Workwear

BLACK (CA. P. BLACK C)/LIME (CA. P. 382C)	BLACK (CA. P. BLACK C)/ORANGE (CA. P. 1655C)	BLACK (CA. P. BLACK C)/PURPLE
BLACK (CA. P. BLACK C)/RED (CA. P. 200C)	BLACK (CA. P. BLACK C)/SUNFLOWER (CA. P. 136C)	BLACK (CA. P. BLACK C)/TURQUOISE (CA. P. 312C)
BLACK (CA. P. BLACK C)/WHITE	DARK GREY (CA. P. 424C)/SILVER (CA. P. 428C)	NAVY (CA. P. 2378C)/WHITE
RED (CA. P. 200C)/BLACK (CA. P. BLACK C)	ROYAL (CA. P. 286C)/WHITE	

Polyester Pique | Contrast tipped polo shirt | Side panels for a fitted shape | Three-button placket | Ribbed knit collar and cuffs | Side vents | Coolchecker wicking fabric



**PW631** | PR631 **Men's Spun-Dyed Sustainable Polo Shirt**

100% Polyester  
**S, M, L, XL, XXL, 3XL, 4XL**  
 160 g/m<sup>2</sup> Premier Workwear

BLACK (CA. P. BLACK C) | DARK GREY (CA. P. 425C) | FRENCH NAVY (CA. P. 303C)

Recycled Polyester from post-consumer plastic | Spun-dyed recycled Polyester yarn | Ribbed collar | Three button placket | Side vents, breathable | Wicking performance | Excellent colour fastness to UV light | Eco-friendly spun-dyeing process for less water consumption and less chemicals and less CO<sub>2</sub> emissions

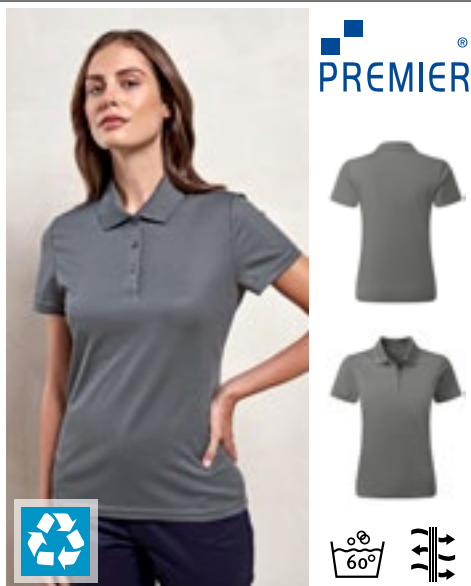

**PW633** | PR633 **Women's Spun-Dyed Sustainable Polo Shirt**

100% Polyester  
**XS, S, M, L, XL, XXL**  
 160 g/m<sup>2</sup> Premier Workwear

BLACK (CA. P. BLACK C) | DARK GREY (CA. P. 425C) | FRENCH NAVY (CA. P. 303C)

Recycled Polyester from post-consumer plastic | Spun-dyed recycled Polyester yarn | Ribbed collar | Three button placket | Side vents, breathable | Wicking performance | Excellent colour fastness to UV light | Eco-friendly spun-dyeing process for less water consumption and less chemicals and less CO<sub>2</sub> emissions



**CGW720** | 00720-13 **Men's Polo Iseo**

60% Cotton / 40% Polyester  
**S, M, L, XL, XXL, 3XL, 4XL**  
 230 g/m<sup>2</sup> CG Workwear

ANTHRACITE	APEROL	BLACK
CHAMPAGNER	CHOCOLATE	NATURAL
NAVY	SILVER	WHITE

Washable up to 95 °C | Short-sleeved | Knitted collar | Twin needle stitching features | Cuffs | Side slit | Sealed side splits | Three buttons with cross stitch attachment

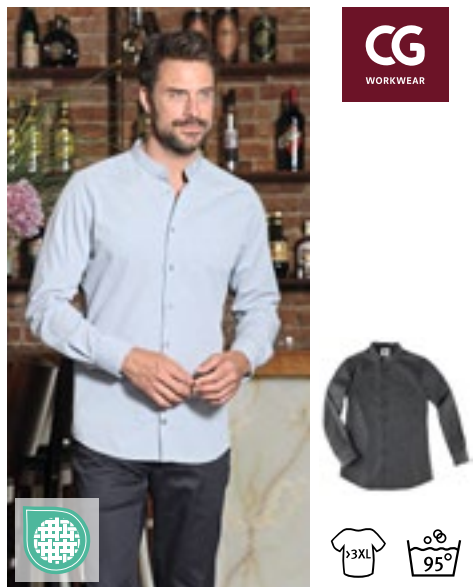

**CGW540** | 00540-14 **Men's Shirt San Buono**

50% Cotton / 50% Polyester  
**S, M, L, XL, XXL, 3XL, 4XL**  
 140 g/m<sup>2</sup> CG Workwear

DARK GREY | LIGHT GREY

Slim fit | Stand collar | Finely mottled fabric | Washable up to 95 °C | Suitable for industrial laundry and finishing



**CGW550** | 00550-14 **Ladies' Blouse Pacentro**

50% Cotton / 50% Polyester  
**S, M, L, XL, XXL, 3XL, 4XL**  
 140 g/m<sup>2</sup> CG Workwear

DARK GREY | LIGHT GREY

Slim fit | Stand collar | Finely mottled fabric | Washable up to 95 °C | Suitable for industrial laundry and finishing



**CGW730** | 00730-13 **Ladies' Polo Susa**

60% Cotton / 40% Polyester  
**XS, S, M, L, XL, XXL, 3XL, 4XL**  
 230 g/m<sup>2</sup> CG Workwear

ANTHRACITE	APEROL	BLACK
CHAMPAGNER	CHOCOLATE	NATURAL
NAVY	SILVER	WHITE

Washable up to 95 °C | Short-sleeved | Knitted collar | Twin needle stitching features | Cuffs | Side slit | Sealed side splits | Button placket without buttons | Pre-washed | Tailored



# GASTRONOMY (SHIRTS & BLOUSE )



**CGW560** | 00560-14 **Men's Shirt Borello**

50% Cotton / 50% Polyester

S, M, L, XL, XXL, 3XL, 4XL

140 g/m<sup>2</sup>

CG Workwear

**DARK GREY** | **LIGHT GREY**

Slim fit | Kent collar | Finely mottled fabric | Washable up to 95 °C | Suitable for industrial laundry and finishing

**CGW570** | 00570-14 **Ladies' Blouse Meri**

50% Cotton / 50% Polyester

S, M, L, XL, XXL, 3XL, 4XL

140 g/m<sup>2</sup>

CG Workwear

**DARK GREY** | **LIGHT GREY**

Slim fit | Kent collar | Finely mottled fabric | Washable up to 95 °C | Suitable for industrial laundry and finishing

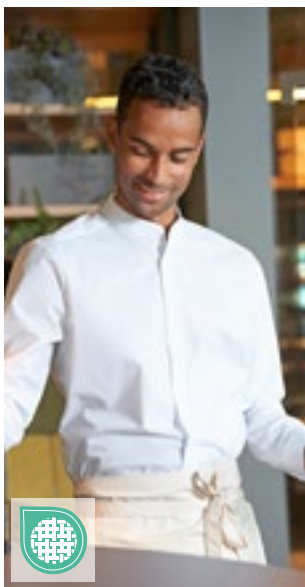

**CGW580** | 00580-15 **Men's Shirt Pretoro**

49% Cotton / 49% Polyester / 2% elastolefin

S, M, L, XL, XXL, 3XL, 4XL, 5XL

125 g/m<sup>2</sup>

CG Workwear

**BLACK** | **WHITE**

Slim fit | Stand collar | Long sleeve | Stretch fabric ensures maximum comfort | Washable up to 95 °C | Non-iron | Suitable for industrial laundry and finishing

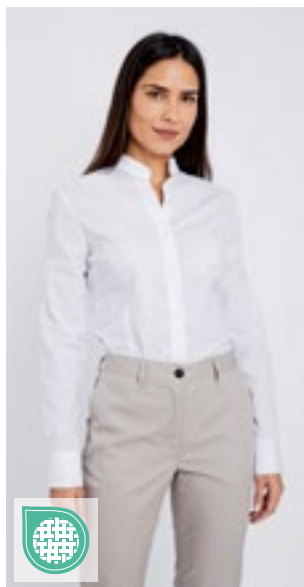

**CGW590** | 00590-15 **Ladies' Blouse Corvara**

49% Cotton / 49% Polyester / 2% elastolefin

XS, S, M, L, XL, XXL, 3XL, 4XL, 5XL

125 g/m<sup>2</sup>

CG Workwear

**BLACK** | **WHITE**

Slim fit | Stand collar | Long sleeve | Stretch fabric ensures maximum comfort | Washable up to 95 °C | Non-iron | Suitable for industrial laundry and finishing

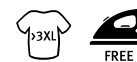

**CGW600** | 00600-15 **Ladies' Blouse Troina**

49% Cotton / 49% Polyester / 2% elastolefin

XS, S, M, L, XL, XXL, 3XL, 4XL, 5XL

125 g/m<sup>2</sup>

CG Workwear

**BLACK** | **WHITE**

Comfort fit | Kent collar | 3/4 sleeve | Stretch fabric ensures maximum comfort | Washable up to 95 °C | Non-iron | Suitable for industrial laundry and finishing





**CGW615** | 00615-15

### Men's Shirt Navelli

49% Cotton / 49% Polyester / 2% elastolefin  
S, M, L, XL, XXL, 3XL, 4XL, 5XL  
125 g/m<sup>2</sup>

CG Workwear

**BLACK**   **WHITE**

Comfort fit | Kent collar | Front breast pocket | Stretch fabric ensures maximum comfort | Washable up to 95 °C | Non-iron | Suitable for industrial laundry and finishing



**CGW625** | 00625-15

### Ladies' Blouse Scerni

49% Cotton / 49% Polyester / 2% elastolefin  
XS, S, M, L, XL, XXL, 3XL, 4XL, 5XL  
125 g/m<sup>2</sup>

CG Workwear

**BLACK**   **WHITE**

Comfort fit | Kent collar | Long sleeve | Stretch fabric ensures maximum comfort | Washable up to 95 °C | Non-iron | Suitable for industrial laundry and finishing

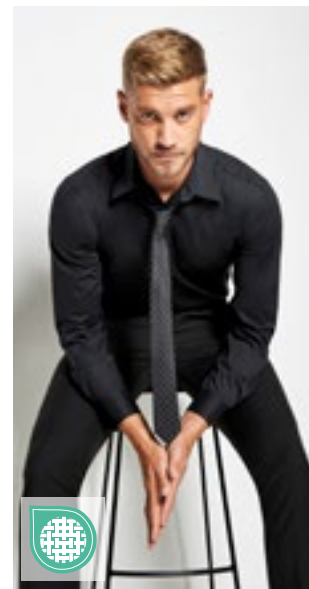

KUSTOM KIT  
**bargear**



**STRETCH**

**K121** | KK121

### Men's Tailored Fit Shirt Long Sleeve

57% Cotton / 40% Polyester / 3% Elastane  
37 (S/14H), 38/40 (M/15-15H), 41/42 (L/16-16H), 43/44 (XL/17-17H), 45/47 (XXL/18-18H)  
120 g/m<sup>2</sup>

Bargear

**BLACK**

Soft fused collar | Adjustable cuffs | Stretch fabric for comfort | Spare button | Shirt tail hem



**STRETCH**



**CGW630** | 00630-15

### Men's Shirt Pesaro

49% Polyester / 49% Cotton / 2% Elastolefin  
S, M, L, XL, XXL  
125 g/m<sup>2</sup>

CG Workwear

**BLACK**   **CHOCOLATE**   **WHITE**

High-quality stretch shirt | Slim fit | High refined blended fabric | Twin needle stitching made out of durable Alterfil-Yarns | Washable up to 95 °C



**STRETCH**



**CGW640** | 00640-15

### Ladies' Blouse Ferrara

49% Polyester / 49% Cotton / 2% Elastolefin  
S, M, L, XL, XXL  
125 g/m<sup>2</sup>

CG Workwear

**BLACK**   **CHOCOLATE**   **WHITE**

Work blouse with slightly longer fit | Excellent wearing comfort due to stretch content | Slim fit | Buttons with cross stitch attachment | EOL (Stretch) highly refined blended fabric | Very fitted | Washable up to 95 °C

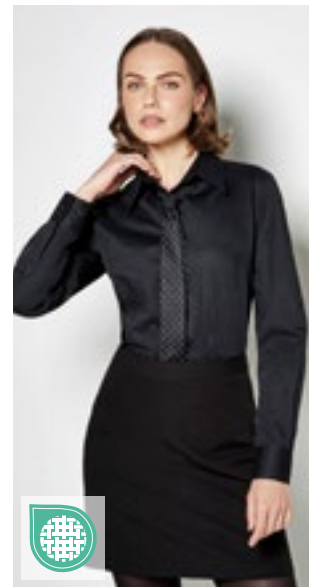

KUSTOM KIT  
**bargear**



**STRETCH**

**K738** | KK738

### Women's Tailored Fit Shirt Long Sleeve

57% Cotton / 40% Polyester / 3% Elastane  
34 (XS/8), 36 (S/10), 38 (M/12), 40 (L/14), 42 (XL/16), 44 (XXL/18), 46 (3XL/20)  
120 g/m<sup>2</sup>

Bargear

**BLACK**

Adjustable cuffs | Stretch fabric for comfort | Soft fused collar | Spare button | Shirt tail hem

# ■ GASTRONOMY (SHIRTS & BLOUSE)



**K120** | KK120 **Men's Tailored Fit Shirt Short Sleeve**

57% Cotton / 40% Polyester / 3% Elastane  
 37 (S/14H), 38/40 (M/15-15H), 41/42 (L/16-16H), 43/44 (XL/17-17H),  
 45/47 (XXL/18-18H)  
 120 g/m<sup>2</sup> Bargear

BLACK

Soft fused collar | Stretch fabric for comfort | Shirt tail hem | Spare button

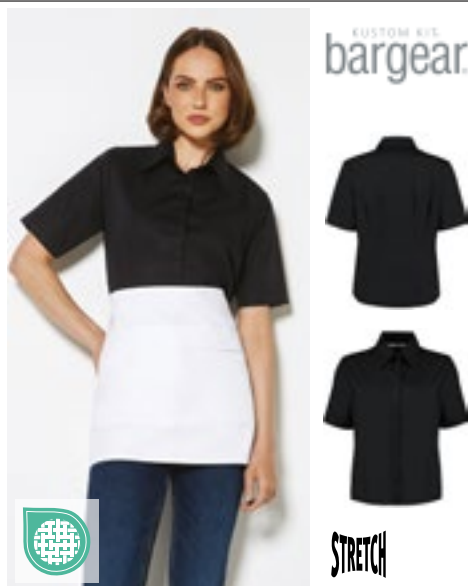

**K735** | KK735 **Women's Tailored Fit Shirt Short Sleeve**

57% Cotton / 40% Polyester / 3% Elastane  
 34 (XS/8), 36 (S/10), 38 (M/12), 40 (L/14), 42 (XL/16), 44 (XXL/18),  
 46 (3XL/20)  
 120 g/m<sup>2</sup> Bargear

BLACK

Concealed placket | Soft fused collar | Semi fitted | Shirt tail hem | Spare button | Stretch fabric for comfort



**K123** | KK123 **Men's Tailored Fit Mandarin Collar Shirt Long Sleeve**

57% Cotton / 40% Polyester / 3% Elastane  
 37 (S/14H), 38/40 (M/15-15H), 41/42 (L/16-16H), 43/44 (XL/17-17H),  
 45/47 (XXL/18-18H)  
 120 g/m<sup>2</sup> Bargear

BLACK

Stretch fabric for comfort | Concealed placket | Spare button | Shirt tail hem | Soft fused mandarin collar



**K122** | KK122 **Men's Tailored Fit Mandarin Collar Shirt Short Sleeve**

57% Cotton / 40% Polyester / 3% Elastane  
 37 (S/14H), 38/40 (M/15-15H), 41/42 (L/16-16H), 43/44 (XL/17-17H),  
 45/47 (XXL/18-18H)  
 120 g/m<sup>2</sup> Bargear

BLACK

Shirt tail hem | Stretch fabric for comfort | Concealed placket | Soft fused asia collar | Spare button



**K736** | KK736 **Women's Tailored Fit Shirt Mandarin Collar Short Sleeve**

57% Cotton / 40% Polyester / 3% Elastane  
 34 (XS/8), 36 (S/10), 38 (M/12), 40 (L/14), 42 (XL/16), 44 (XXL/18),  
 46 (3XL/20)  
 120 g/m<sup>2</sup> Bargear

BLACK

Shirt tail hem | Stretch fabric for comfort | Soft fused mandarin collar | Concealed placket | Spare button

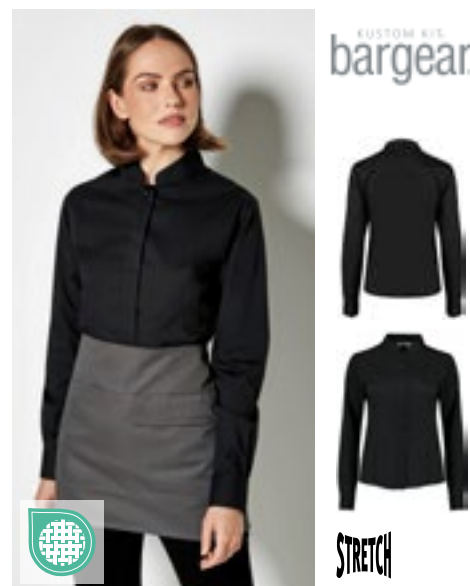

**K740** | KK740 **Women's Tailored Fit Shirt Mandarin Collar Long Sleeve**

57% Cotton / 40% Polyester / 3% Elastane  
 34 (XS/8), 36 (S/10), 38 (M/12), 40 (L/14), 42 (XL/16), 44 (XXL/18),  
 46 (3XL/20)  
 120 g/m<sup>2</sup> Bargear

BLACK

Stretch fabric for comfort | Concealed placket | Soft fused mandarin collar | Spare button | Shirt tail hem





SOL'S  
the fair spirit

L02922 | 02922

### Men's Baltimore Fit Shirt

65% Polyester / 35% Cotton

S, M, L, XL, XXL, 3XL

105 g/m<sup>2</sup> (White: 95 g/m<sup>2</sup>)

SOL'S

BLACK	DARK BLUE	MIDDLE BLUE
SKY BLUE	WHITE	

Adjusted fit | Classic stiffened collar | Left chest pocket | 7 tone-on-tone button placket | Adjustable cuffs with 2 buttons and bound slits



SOL'S  
the fair spirit

L640 | 16080

### Twill Shirt Brooklyn

100% Cotton

S, M, L, XL, XXL, 3XL, 4XL

140 g/m<sup>2</sup>

SOL'S

BEIGE	BLACK	FRENCH NAVY
WHITE		

Cotton twill | Classic 2-button collar | Heart side pocket | 7 tone-to-tone button placket | 2 spare buttons

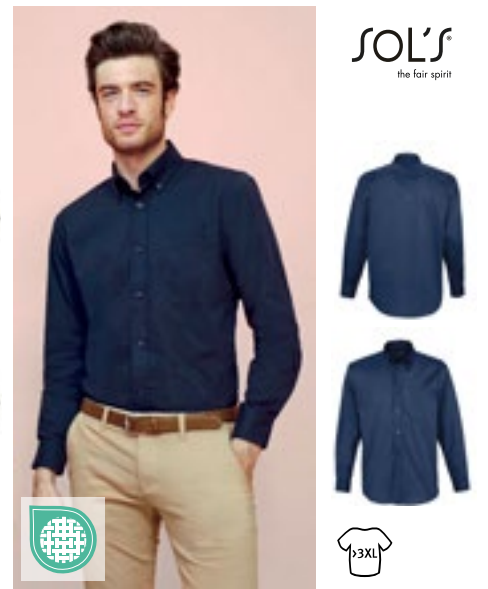

SOL'S  
the fair spirit

L645 | 16090

### Twill-Shirt Bel-Air

100% Cotton

S, M, L, XL, XXL, 3XL, 4XL

165 g/m<sup>2</sup>

SOL'S

BEIGE	BLACK	BOTTLE GREEN
FRENCH NAVY	WHITE	

Cotton twill | Classic 2-button collar | Heart side pocket | 7 tone-to-tone button placket | 2 spare buttons | Adjustable cuffs with buttons and pointed tab end



KARLOWSKY®

KY124 | BM7/BM8/BM9

### Men's Checked Shirt Urban

65% Polyester / 35% Cotton

S, M, L, XL, XXL, 3XL

110 g/m<sup>2</sup>

Karlowsky

BLACK (CA. P. 419C)	NAVY (CA. P. 533C)	SAHARA (CA. P. 467C)
---------------------	--------------------	----------------------



Twill fabric, 65% polyester/35% cotton, 110 g/m<sup>2</sup> | Easy care | Urban-style men's shirt with trendy checked design | Perfect combination of classic charm and cool streetwear style | Soft fabric for a comfortable feel against the skin | Able to withstand extensive washing to remove heavy soiling | Fit: slim fit (tailored cut) | Back yoke | Kent collar | Long sleeves | Rounded sports cuff with two horizontal buttons to adjust the cuff width | Curved hemline

KY125 | BF7/BF8/BF9

### Ladies Checked Shirt Urban

65% Polyester / 35% Cotton

XS, S, M, L, XL, XXL

110 g/m<sup>2</sup>

Karlowsky

BLACK (CA. P. 419C)	NAVY (CA. P. 533C)	SAHARA (CA. P. 467C)
---------------------	--------------------	----------------------



Twill fabric, 65% polyester/35% cotton, 110 g/m<sup>2</sup> | Easy care | Urban-style women's blouse with trendy checked design | Perfect combination of classic charm and cool streetwear style | Soft fabric for a comfortable feel against the skin | Able to withstand extensive washing to remove heavy soiling | Fit: slim fit (tailored cut) | Back yoke | Kent collar | Long sleeves | Rounded sports cuff with two horizontal buttons to adjust the cuff width | Curved hemline





# GASTRONOMY (SHIRTS & BLOUSE)



HENBURY



W592 | H592

**Men's Mandarin Shirt  
Roll Tab Sleeve**

100% Polyester  
S, M, L, XL, XXL  
115 g/m<sup>2</sup>

Henbury

BLACK

Mandarin collar | Roll-back sleeves & tab | Cofrex/Pufy® wicking yarn | Anti-bacterial | Cut out brand label | Regular fit | DTM buttons | Adjustable cuff, Sleeve tab | Anti-UV UVPF > 50 | Quick dry | Easy-care | Excellent colour retention

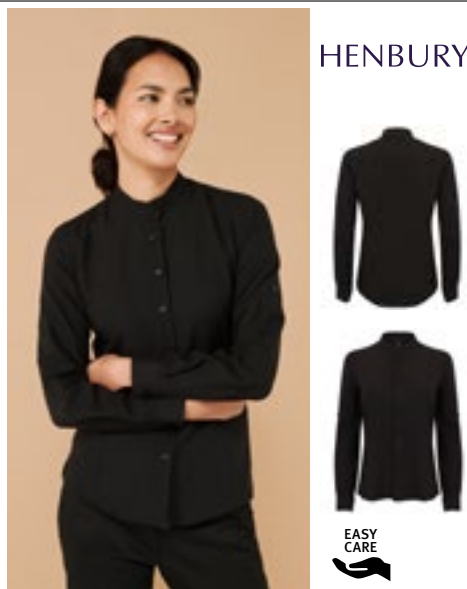

HENBURY



W593 | H593

**Ladies' Mandarin Shirt  
Roll Tab Sleeve**

100% Polyester  
S, M, L, XL, XXL  
115 g/m<sup>2</sup>

Henbury

BLACK

Mandarin collar | Roll-back sleeves & tab | Cofrex/Pufy® wicking yarn | Anti-bacterial | Cut-out brand label | Regular fit | DTM buttons | Adjustable cuff | Anti-UV UVPF > 50 | Quick dry | Easy-care | Excellent colour retention



PREMIER®



PW222 | PR222

**Men's Jeans Stitch  
Denim Shirt**

100% Cotton  
XS, S, M, L, XL, XXL, 3XL  
155 g/m<sup>2</sup>

Premier Workwear

BLACK DENIM (CA. P. 433C) | INDIGO DENIM (CA. P. 2767C)

100% Cotton Denim Shirt | Contrast stitch details | Left breast pocket | Buttoned cuff and buttoned sleeve guard | Curved hem



PREMIER®

PW258 | PR258

**Men's Banded Collar  
Grandad Long Sleeve  
Shirt**

65% Polyester / 35% Cotton (Denim Colours:  
70% Cotton / 30% Polyester)  
XS, S, M, L, XL, XXL, 3XL  
115 g/m<sup>2</sup>

Premier Workwear

BLACK

WHITE

Classic banded 'Grandad' collar with top button fastening | Double button cuff and sleeve guard | Pearlescent buttons | Back yoke and pleats



PREMIER®

PW358 | PR358

**Women's Banded  
Collar Grandad Shirt**

65% Polyester / 35% Cotton (Denim Colours:  
70% Cotton / 30% Polyester)  
XS, S, M, L, XL, XXL  
115 g/m<sup>2</sup>

Premier Workwear

BLACK

WHITE

Classic banded 'Grandad' collar with top button fastening | Double button cuff and sleeve guard | Pearlescent buttons | Bust and back darts



PREMIER®

PW322 | PR322

**Women's Jeans Stitch  
Denim Shirt**

100% Cotton  
XS, S, M, L, XL, XXL, 3XL  
155 g/m<sup>2</sup>

Premier Workwear

BLACK DENIM (CA. P. 433C) | INDIGO DENIM (CA. P. 2767C)

100% Cotton Denim Shirt | Contrast stitch details | Two chest pockets | Buttoned cuff and buttoned sleeve guard | Curved hem



**PW247** | PR247 **Men's Organic Chambray Fairtrade Long Sleeve Shirt**

100% Cotton  
S, M, L, XL, XXL, 3XL  
160 g/m<sup>2</sup> Premier Workwear

GREY DENIM (CA. P. 425C) | INDIGO DENIM (CA. P. 2380C)

100% Organic Cotton | Fairtrade-certified cotton | Twin needle stitching features | Two chest pockets with combined pen pocket to the left | Button-down collar to the underside | A single button features on the back of the collar to secure an apron | Double button cuff for adjustment with a single button sleeve guard



**PW347** | PR347 **Women's Organic Chambray Fairtrade Long Sleeve Shirt**

100% Cotton  
XS, S, M, L, XL, XXL, 3XL  
160 g/m<sup>2</sup> Premier Workwear

GREY DENIM (CA. P. 425C) | INDIGO DENIM (CA. P. 2380C)

100% Organic Cotton | Fairtrade-certified cotton | Twin needle stitching features | Two chest pockets with combined pen pocket to the left | Button-down collar to the underside | A single button features on the back of the collar to secure an apron | Bust and back darts and deep curved hem

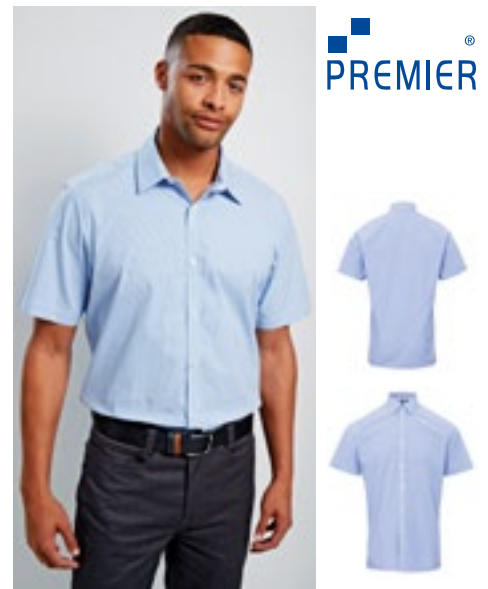

**PW221** | PR221 **Men's Microcheck (Gingham) Short Sleeve Cotton Shirt**

100% Cotton  
XS, S, M, L, XL, XXL, 3XL  
115 g/m<sup>2</sup> Premier Workwear

BLACK (CA. P. BLACK C)/WHITE | LIGHT BLUE (CA. P. 2717C)/WHITE  
NAVY (CA. P. 2378C)/WHITE | RED/WHITE

Popular Gingham Microcheck | Semi-fitted styling | Soft collar styling | PR220 long sleeve complementing style

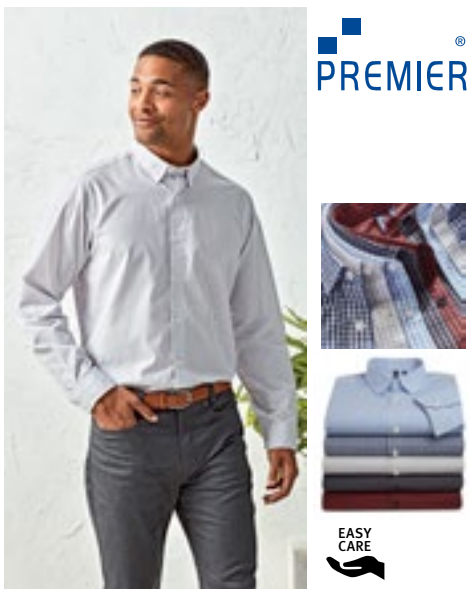

**PW252** | PR252 **Men's Maxton Check Long Sleeve Shirt**

65% Polyester / 35% Cotton  
S, M, L, XL, XXL, 3XL  
110 g/m<sup>2</sup> Premier Workwear

BLACK (CA. P. BLACK C)/RED (CA. P. 201C) | LIGHT BLUE (CA. P. 2707C)/WHITE  
NAVY (CA. P. 533C)/WHITE | SILVER (CA. P. 429C)/WHITE  
STEEL (CA. P. 431C)/BLACK (CA. P. BLACK C)

Cotton Yarn Dyed | Single button cuff and sleeve guard | Hidden button down collar | Easycare fabric



**PW352** | PR352 **Women's Maxton Check Long Sleeve Shirt**

65% Polyester / 35% Cotton  
XS, S, M, L, XL, XXL  
110 g/m<sup>2</sup> Premier Workwear

BLACK (CA. P. BLACK C)/RED (CA. P. 201C) | LIGHT BLUE (CA. P. 2707C)/WHITE  
NAVY (CA. P. 533C)/WHITE | SILVER (CA. P. 429C)/WHITE  
STEEL (CA. P. 431C)/BLACK (CA. P. BLACK C)

Cotton Yarn Dyed Poplin | Single button cuff and sleeve guard | Hidden button down collar | Easycare fabric

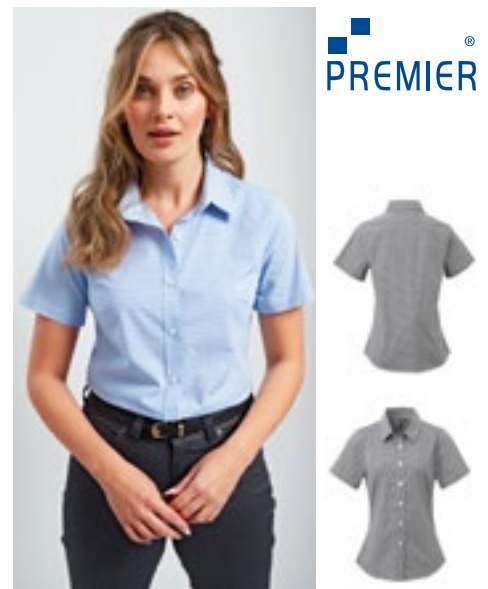

**PW321** | PR321 **Women's Microcheck (Gingham) Short Sleeve Cotton Shirt**

100% Cotton  
XS, S, M, L, XL, XXL, 3XL  
115 g/m<sup>2</sup> Premier Workwear

BLACK (CA. P. BLACK C)/WHITE | LIGHT BLUE (CA. P. 2717C)/WHITE  
NAVY (CA. P. 2378C)/WHITE | RED/WHITE

Popular Gingham check | Fitted styling | Bust and back darts | Curved hem | Soft collar styling

# GASTRONOMY (SHIRTS & BLOUSE )



**PREMIER**<sup>®</sup>



**PW254** | PR254 **Men's Ginmill Check Long Sleeve Cotton Shirt**

100% Cotton

**S, M, L, XL, XXL, 3XL**

115 g/m<sup>2</sup>

Premier Workwear

BLACK (CA. P. BLACK C)/WHITE

Cotton Yarn Dyed Poplin | Roll sleeve option with button and tab fastening on the upper arm | Narrow soft collar styling | Semi fitted styling | Buttoned cuff for long sleeve option



**PREMIER**<sup>®</sup>



**PW354** | PR354 **Women's Ginmill Check Long Sleeve Cotton Shirt**

100% Cotton

**XS, S, M, L, XL, XXL**

115 g/m<sup>2</sup>

Premier Workwear

BLACK (CA. P. BLACK C)/WHITE

Roll sleeve option with button and tab fastening on the upper arm | Double button cuff for full sleeve option | Narrow soft collar styling | Bust and back darts



**PREMIER**<sup>®</sup>

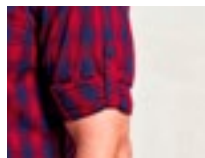

**PW250** | PR250 **Men's Mulligan Check Cotton Long Sleeve Shirt**

100% Cotton

**S, M, L, XL, XXL, 3XL**

115 g/m<sup>2</sup>

Premier Workwear

CAMEL (CA. P. 132C)/NAVY (CA. P. 2378C) | RED/NAVY (CA. P. 2378C) | STEEL (CA. P. COOL GREY 11C)/BLACK (CA. P. BLACK C) | WHITE/NAVY (CA. P. 2378C)

Roll sleeve option with button and tab fastening on the upper arm | Buttoned cuff for long sleeve styling | Narrow soft collar styling | Semi-fitted style for men | Attractive check pattern | Complementing ladies' style, PR350



**PREMIER**<sup>®</sup>

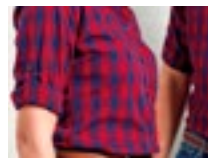

**PW350** | PR350 **Women's Mulligan Check Cotton Long Sleeve Shirt**

100% Cotton

**XS, S, M, L, XL, XXL**

115 g/m<sup>2</sup>

Premier Workwear

CAMEL (CA. P. 132C)/NAVY (CA. P. 2378C) | RED/NAVY (CA. P. 2378C) | STEEL (CA. P. COOL GREY 11C)/BLACK (CA. P. BLACK C) | WHITE/NAVY (CA. P. 2378C)

Roll sleeve option with button and tab fastening on the upper arm | Narrow soft collar styling | Semi fitted style for ladies | Attractive check pattern | Complementing men's style, PR250





KARLOWSKY®



**KY013** | BWM1 **Men's Waistcoat Basic**

100% Polyester  
S, M, L, XL, XXL, 3XL  
170 g/m<sup>2</sup>

Karlowsky

BLACK (CA. P. 419C)

Canvas fabric, 170 g/m<sup>2</sup> (outer layer), 90 g/m<sup>2</sup> (lining) | Men's vest in loose fit, darts | 2 side pockets with needle lines | 1 piped pocket at breast height | 1 inner pocket | 4 buttons | Waistband adjustable at rear using buckle | Washable up to 30 °C



KARLOWSKY®



**KY012** | BWF1 **Ladies Waistcoat Basic**

100% Polyester  
XS, S, M, L, XL, XXL  
170 g/m<sup>2</sup>

Karlowsky

BLACK (CA. P. 419C)

Canvas fabric, 170 g/m<sup>2</sup> (outer layer), 90 g/m<sup>2</sup> (lining) | Ladies vest in loose fit | Princess seams | 2 side pockets with needle lines | 1 inner pocket | 3 buttons | Washable up to 30°C



KARLOWSKY®



**KY035** | WM2 **Men's Vest Kai**

65% Polyester / 35% Cotton  
46, 48, 50, 52, 54, 56, 58, 60, 62, 64  
215 g/m<sup>2</sup>

Karlowsky

BLACK (CA. P. 419C)

BORDEAUX (CA. P. 209C)

NAVY (CA. P. 533C)

Twill weave, 215 g/m<sup>2</sup> | Highly refined, pre-shrunk, colorfast, easy-care | Men's vest with close-fitting cut, darts | Rear waistband adjustable at backside with press studs | Two imitated waist pockets | 4 press studs on fastening | Suitable for industrial laundering | Washable up to 95 °C



KARLOWSKY®



**KY034** | WF2 **Ladies Vest Lena**

65% Polyester / 35% Cotton  
34, 36, 38, 40, 42, 44, 46, 48, 50, 52  
215 g/m<sup>2</sup>

Karlowsky

BLACK (CA. P. 419C)

BORDEAUX (CA. P. 209C)

NAVY (CA. P. 533C)

Twill weave, 215 g/m<sup>2</sup> | Highly refined, pre-shrunk, colorfast, easy-care | Ladies vest with close-fitting cut | Princess seams | Rear waistband adjustable at backside with press studs | Two imitated waist pockets | 4 press studs on fastening | Suitable for industrial laundering | Washable up to 95 °C

# GASTRONOMY (BODYWARMER, PANTS & SKIRTS)



**PREMIER**



**PW620** | PR620 **Men's Hospitality Waistcoat**

65% Polyester / 35% Cotton

**S, M, L, XL, XXL**

195 g/m<sup>2</sup>

Premier Workwear

**BLACK (CA. P. BLACK C)**

Industrial laundry: 85°C | Domestic wash: 60°C | Contemporary style 5 button waistcoat | 2 functional watch pockets | Self fabric back | Cotton-Twill | WRAP certified



**PREMIER**



**PW621** | PR621 **Women's Hospitality Waistcoat**

65% Polyester / 35% Cotton

**S, M, L, XL, XXL**

195 g/m<sup>2</sup>

Premier Workwear

**BLACK (CA. P. BLACK C)**

Domestic wash: 60°C | Compliments mens PW620 | Contemporary style 4 button waistcoat | 2 functional watch pockets | Industrial laundry: 85°C | WRAP certified



**PREMIER**



**PW625** | PR625 **Men's Herringbone Waistcoat**

50% Polyester, 45% Wool, 5% Other Fibres

**XS, S, M, L, XL, XXL**

300 g/m<sup>2</sup>

Premier Workwear

**BROWN CHECK (CA. P. 7519C) CHARCOAL (CA. P. 6 U) NAVY (CA. P. 2766C)**

Satin lining to the underside and reverse | Five button fastening | Two front open pockets | Lapel collar | Adjusting buckle on the back | Front and back darts for fitting



**PREMIER**



**PW622** | PR622 **Men's Lined Polyester Waistcoat**

100% Polyester

**XXS, XS, S, M, L, XL, XXL**

185 g/m<sup>2</sup>

Premier Workwear

**BLACK (CA. P. BLACK C)**

Contemporary style 5 button waistcoat | 2 functional watch pockets | Satin back | Fully lined | Back adjusters | WRAP certified



**PREMIER**



**PW623** | PR623 **Women's Lined Polyester Waistcoat**

100% Polyester

**XXS (28), XS (31), S (34), M (37), L (41), XL (44), XXL (47)**

185 g/m<sup>2</sup>

Premier Workwear

**BLACK (CA. P. BLACK C)**

Contemporary style 4 button waistcoat | 2 functional watch pockets | Satin back | Fully lined | Back adjusters | WRAP certified



**PREMIER**



**PW626** | PR626 **Women's Herringbone Waistcoat**

50% Polyester, 45% Wool, 5% Other Fibres

**XS, S, M, L, XL, XXL**

300 g/m<sup>2</sup>

Premier Workwear

**BROWN CHECK (CA. P. 7519C) CHARCOAL (CA. P. 6 U) NAVY (CA. P. 2766C)**

Satin lining to the underside and reverse | Four button fastening | Two seal closed front pockets | Lapel collar | Adjusting buckle on the back | Front and back darts for fitting



**PW803** | PR803 **Men's 'Artisan' Fleece Gilet**  
 100% Polyester  
 S, M, L, XL, XXL, 3XL  
 Premier Workwear

BLACK (CA. P. BLACK C)/BLACK (CA. P. BLACK C)	BLACK (CA. P. BLACK C)/BROWN (CA. P. 4975C)	BURGUNDY (CA. P. 209C)/BROWN (CA. P. 4975C)
MOSS GREEN (CA. P. 2410C)/BROWN (CA. P. 4975C)	NAVY (CA. P. 533C)/BROWN (CA. P. 4975C)	

Contrast trim detail | Zip through style with two-way zipper | External zipped side pockets | Front and back panels



**PW804** | PR804 **Women's 'Artisan' Fleece Gilet**  
 100% Polyester  
 XS, S, M, L, XL, XXL, 3XL  
 Premier Workwear

BLACK (CA. P. BLACK C)/BLACK (CA. P. BLACK C)	BLACK (CA. P. BLACK C)/BROWN (CA. P. 4975C)	BURGUNDY (CA. P. 209C)/BROWN (CA. P. 4975C)
MOSS GREEN (CA. P. 2410C)/BROWN (CA. P. 4975C)	NAVY (CA. P. 533C)/BROWN (CA. P. 4975C)	

Contrast trim detail | Zip through style with two-way zipper | External zipped side pockets | Front and back panels



**PW823** | PR823 **Men's 'Artisan' Fleece Jacket**  
 100% Polyester  
 S, M, L, XL, XXL, 3XL  
 Premier Workwear

BLACK (CA. P. BLACK C)/BLACK (CA. P. BLACK C)	BLACK (CA. P. BLACK C)/BROWN (CA. P. 4975C)	BURGUNDY (CA. P. 209C)/BROWN (CA. P. 4975C)
MOSS GREEN (CA. P. 2410C)/BROWN (CA. P. 4975C)	NAVY (CA. P. 533C)/BROWN (CA. P. 4975C)	

Contrast trim detail | Zip through style with two-way zipper | External zipped side pockets | Front and back panels



**PW824** | PR824 **Women's 'Artisan' Fleece Jacket**  
 100% Polyester  
 XS, S, M, L, XL, XXL, 3XL  
 260 g/m<sup>2</sup>  
 Premier Workwear

BLACK (CA. P. BLACK C)/BLACK (CA. P. BLACK C)	BLACK (CA. P. BLACK C)/BROWN (CA. P. 4975C)	BURGUNDY (CA. P. 209C)/BROWN (CA. P. 4975C)
MOSS GREEN (CA. P. 2410C)/BROWN (CA. P. 4975C)	NAVY (CA. P. 533C)/BROWN (CA. P. 4975C)	

Contrast trim detail | Zip through style with two-way zipper | External zipped side pockets | Front and back panels



# GASTRONOMY (BODYWARMER, PANTS & SKIRTS)



**CGW4001** | 04001-32 **Men's Trousers Mentana**  
 65% Polyester / 35% Cotton  
 44, 46, 48, 50, 52, 54, 56, 58, 60, 62, 64  
 280 g/m<sup>2</sup>  
 CG Workwear

DENIM

Made in Germany | Hard wearing denim fabric | Brown decorative seams | Straight shape | With Button and Zip | Side slant pockets with rivets | Two rear patch pockets | Waistband with belt loops



**CGW4010** | 04010-32 **Ladies' Trousers Ardea**  
 65% Polyester / 35% Cotton  
 34, 36, 38, 40, 42, 44, 46, 48, 50, 52  
 280 g/m<sup>2</sup>  
 CG Workwear

DENIM

Made in Germany | Hard wearing denim fabric | Brown decorative seams | Straight shape | With Button and Zip | Elastication in the waistband | Side slant pockets with rivets | Two rear patch pockets | Waistband with belt loops



**CGW81001** | 81001-06 **Men's Terni Trousers**  
 65% Polyester / 32% Cotton / 3% Elastolefin  
 46, 48, 50, 52, 54, 56, 58  
 215 g/m<sup>2</sup>  
 CG Workwear

BEIGE    BLACK    DARK BLUE  
 RAVEN

Straight cut | 2 front pockets with diagonal openings | With Button and Zip | Waistband (approx. 3.5 cm wide) with belt loops | Durable | Colourfast | Easy care | Washable up to 95 °C | Suitable for industrial laundry and finishing | Two rear patch pockets | Made in Germany



**CGW82001** | 82001-06 **Ladies' Tivoli Trousers**  
 65% Polyester / 32% Cotton / 3% Elastolefin  
 34, 36, 38, 40, 42, 44, 46, 48, 50, 52  
 205 g/m<sup>2</sup>  
 CG Workwear

BEIGE    BLACK    DARK BLUE  
 RAVEN

Straight cut trousers | No pockets | With Button and Zip | Waistband (approx. 3.5 cm wide) with belt loops | Elasticated side insert at the waist from size 44 | Durable | Colourfast | Easy care | Washable up to 95 °C | Suitable for industrial laundry and finishing | Made in Germany



**CGW82010** | 82010-06 **Ladies' Ofena Trousers**  
 65% Polyester / 32% Cotton / 3% Elastolefin  
 34, 36, 38, 40, 42, 44, 46  
 205 g/m<sup>2</sup>  
 CG Workwear

BEIGE    BLACK    DARK BLUE  
 RAVEN

Straight cut trousers with two side slant pockets | 2 rear pockets and belt loops | Easy care | Washable up to 95 °C | Suitable for industrial laundry and finishing | Colourfast | Durable | Made in Germany



**NEW**



**LF118L | DF118L Prep Jacket Longsleeve**

65% Polyester / 35% Cotton

XS, S, M, L, XL, XXL

200 g/m<sup>2</sup>

Le Chef

WHITE

Single breasted with concealed snaps | Staycool system | Chest pocket | Pen pocket | Apron neck tabs | Back length 78 cm



**NEW**



**LF130 | DF130 Pique Chef Shirt**

50% Polyester / 50% Cotton

XS, S, M, L, XL, XXL, 3XL, 4XL

250 g/m<sup>2</sup>

Le Chef

BLACK WHITE

Stretch polycotton pique | Knitted chef shirt | Easy care | StayCool System under armpit and collar | Sleeve pen pocket | Press stud fastening | Slim fit | Back length 78 cm



**LF011 | DE11 Jacket Staycool Raglan Sleeve**

65% Polyester / 35% Cotton

XXS, XS, S, M, L, XL, XXL, 3XL

160 g/m<sup>2</sup>

Le Chef

XXS, XS, S, M, L, XL, XXL, 3XL

WHITE/BLACK

XS, S, M, L, XL, XXL

BLACK/BLACK

WHITE/GRIFFIN

WHITE/WHITE

Lightweight unisex chef jacket with Staycool system | Zipped security pocket and sleeve pen pocket | Easy iron, crease resistant finish | Launderable capped studs



**LF128 | DE128 Single Breasted Jacket**

65% Polyester / 35% Cotton

XS, S, M, L, XL, XXL

160 g/m<sup>2</sup>

Le Chef

WHITE/BLACK

WHITE/WHITE

Unisex | StayCool System underarm side panels | Contrast panels | Raglan sleeve | Hardwearing laundry quality | Easy iron | Zipped safety pocket | Sleeve pen pocket

# GASTRONOMY (CHEF'S JACKETS)



**LF092** | DE92 **Executive Jacket**

65% Polyester / 35% Cotton (White: 50% Cotton / 50% Polyester)

XXS, XS, S, M, L, XL, XXL, 3XL, 4XL, 5XL

200g/m<sup>2</sup>

Le Chef

XXS, XS, S, M, L, XL, XXL, 3XL, 4XL, 5XL

WHITE

XS, S, M, L, XL, XXL, 3XL, 4XL

BLACK

GRIFFIN

Unisex executive chef jacket with Staycool system collar lining and underarm | Drop shoulder design | Double pen pocket on left sleeve and capped press studs | Turn back cuffs



**LF092S** | DE92S **Executive Jacket Short Sleeve**

65% Polyester / 35% Cotton (White: 50% Cotton / 50% Polyester)

XXS, XS, S, M, L, XL, XXL, 3XL, 4XL, 5XL

200 g/m<sup>2</sup>

Le Chef

XXS, XS, S, M, L, XL, XXL, 3XL, 4XL, 5XL

WHITE

XS, S, M, L, XL, XXL, 3XL

GRIFFIN

XS, S, M, L, XL, XXL, 3XL, 4XL

BLACK

Unisex executive short sleeve chef jacket with Staycool system collar lining and underarm | Drop shoulder design | Double pen pocket on left sleeve, zipped security pocket on right hip and capped press studs



**LF112** | DE112 **Unisex Air Jacket**

65% Polyester / 35% Cotton

XS, S, M, L, XL, XXL

200 g/m<sup>2</sup>

Le Chef Prep

WHITE

Unisex | Regular fit | Moisture-wicking StayCool System (inside collar and sleeves) | Short Raglan Sleeves | Pen Pocket | Concealed snap fastening | Bleach resistant | Back length 80 cm | Do not iron the sleeves



**LF118** | DF118 **Jacket Short Sleeve**

White/Black: 50% Cotton / 50% Polyester, Black/Black: 65% Polyester / 35% Cotton

XS, S, M, L, XL, XXL

200 g/m<sup>2</sup>

Le Chef Prep

BLACK/BLACK

WHITE/BLACK

Short sleeved, single breasted jacket with Staycool centre back | Features concealed placket with press studs and new apron holder tab system to reduce friction | Sleeve pen pocket and breast pocket





**LF129** | DF129 **Unisex Asymmetric Jacket**

65% Polyester / 35% Cotton

**XS, S, M, L, XL, XXL**

160 g/m<sup>2</sup>

Le Chef

GREY

INDIGO

Unisex | Regular fit | StayCool System panel down back and inside collar | With contrast top stitching | Metal rivets | Asymmetric front with zipper | Contrast twin needled seams | Divided pockets with rivets | Chest pocket and sleeve pen pocket | Concealed open ended zip | Back length 78 cm | Hanging loop



**LF145** | DF145 **Ladies Aysematic Jacket**

65% Polyester / 35% Cotton

**8, 10, 12, 14, 16, 18**

160 g/m<sup>2</sup>

Le Chef

GREY

INDIGO

Slim fit | StayCool System panel down back and inside collar | With contrast top stitching | Metal rivets | Asymmetric front with zipper | Contrast twin needled seams | Divided pockets with rivets | Chest pocket and sleeve pen pocket | Concealed open ended zip | Back length 78 cm | Hanging loop



**LF120M** | DF120M **Men's Prep Shirt**

65% Polyester / 35% Cotton

**XS, S, M, L, XL, XXL**

115 g/m<sup>2</sup>

Le Chef Prep

STORM GREY/BLACK

WHITE

Slim fit shirt with Staycool system | Light weight polycotton with short sleeves



**LF120F** | DF120F **Ladies' Prep Shirt**

65% Polyester / 35% Cotton

**XS, S, M, L, XL, XXL**

115 g/m<sup>2</sup>

Le Chef Prep

STORM GREY/BLACK

Feminine fit shirt with Staycool system | Superlight weight polycotton with three quarter sleeves



# GASTRONOMY (CHEF'S JACKETS)

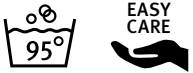

**CGW03100** | 03100-44 **Men's Chef Jacket Turin GreeNature**

65% Polyester / 35% Cotton  
44, 46, 48, 50, 52, 54, 56, 58, 60, 62, 64  
215 g/m<sup>2</sup>

CG Workwear

**BLACK** **COOL GREY**

Polyester made from recycled PET bottles/organic cotton | Made in Germany | Press studs | Front breast pocket | Sleeves can be rolled up and secured with a loop and press button | Vent in the back for mobility | All colours washable up to 95°C | Easy care | Colourfast | Suitable for industrial laundry and finishing



**CGW03105** | 03105-44 **Ladies' Chef Jacket Turin GreeNature**

65% Polyester / 35% Cotton  
34, 36, 38, 40, 42, 44, 46  
215 g/m<sup>2</sup>

CG Workwear

**BLACK** **COOL GREY**

Polyester made from recycled PET bottles/organic cotton | Made in Germany | Slightly fitted | Press studs | Front breast pocket | Sleeves can be rolled up and secured with a loop and press button | Vent in the back for mobility | All colours washable up to 95°C | Easy care | Colourfast | Suitable for industrial laundry and finishing



**CGW3100** | 03100-01 **Men's Chef Jacket Turin Classic**

65% Polyester / 35% Cotton  
44, 46, 48, 50, 52, 54, 56, 58, 60, 62, 64  
215 g/m<sup>2</sup>

CG Workwear

**BLACK** **CHERRY** **CHOCOLATE** **DARK BLUE**  
**KHAKI** **RAVEN** **WHITE**

Made in Germany | Press studs | Front breast pocket | Sleeves can be rolled up and secured with a loop and press button | Vent in the back for mobility | All colours washable up to 95 °C | Easy care | Colourfast | Suitable for industrial laundry and finishing



**CGW3105** | 03105-01 **Ladies' Chef Jacket Turin Classic**

65% Polyester / 35% Cotton  
34, 36, 38, 40, 42, 44, 46  
215 g/m<sup>2</sup>

CG Workwear

**BLACK** **CHERRY** **CHOCOLATE** **DARK BLUE**  
**KHAKI** **RAVEN** **WHITE**

Made in Germany | Slightly fitted | Press studs | Front breast pocket | Sleeves can be rolled up and secured with a loop and press button | Vent in the back for mobility | All colours washable up to 95 °C | Easy care | Colourfast | Suitable for industrial laundry and finishing





**CGW3620** | 03620-05 **Men's Chef Jacket Trapani**

50% Lyocell / 50% Polyester  
46, 48, 50, 52, 54, 56, 58, 60  
190 g/m<sup>2</sup>

CG Workwear

BLACK/WHITE | RAVEN/BLACK | WHITE/BLACK

Made in Germany | With skin-friendly Lyocell | High moisture absorption and quick drying | Slightly tailored | Stand collar | Contrast colour piping | Front breast pocket | Patch sleeve pocket | Washable at 95 °C

**CGW3630** | 03630-05 **Ladies' Chef Jacket Pistoia**

50% Lyocell / 50% Polyester  
34, 36, 38, 40, 42, 44, 46  
190 g/m<sup>2</sup>

CG Workwear

BLACK/WHITE | RAVEN/BLACK | WHITE/BLACK

Made in Germany | With skin-friendly Lyocell | High moisture absorption and quick drying | Fashionably tailored | Stand collar | Contrast colour piping | Front breast pocket | Patch sleeve pocket | Washable at 95 °C



**CGW907** | 00907-01 **Men's Chef Jacket Rimini**

65% Polyester / 35% Cotton  
44, 46, 48, 50, 52, 54, 56, 58, 60, 62, 64  
215 g/m<sup>2</sup>

CG Workwear

BLACK | DARK BLUE | ELEFANT | RED | WHITE

Twelve ball knobs included | Wrinkle resistant and easy care | With chest pocket and cuffed sleeves with slits | Washable up to 95 °C

**CGW9071** | 09071-01 **Ladies' Chef Jacket Rimini**

65% Polyester / 35% Cotton  
34, 36, 38, 40, 42, 44, 46  
215 g/m<sup>2</sup>

CG Workwear

BLACK | DARK BLUE | ELEFANT | RED | WHITE

Made in Germany | Classic chef's jacket | Long sleeves with dagged cuffs | Twelve black ball knobs included | Washable up to 95 °C | Easy care | Durable | Durable



# GASTRONOMY (CHEF'S JACKETS)



KARLOWSKY®



**KY051** | JM 35 **Chef Jacket Green-Generation**

Front: 65% Polyester / 35% Cotton, Back: 100% Polyester  
46, 48, 50, 52, 54, 56, 58, 60, 62, 64, 66, 68, 70, 72, 74  
150

Karlowksy

AUBERGINE (CA. P. 5185C)	BLACK (CA. P. 419C)	MOSS GREEN (CA. P. 7764C)	PLATINUM GREY (CA. P. 4283C)
SAGE (CA. P. 416C)	STEEL BLUE (CA. P. 2380C)	WHITE	

Front: twill weave, 150 g/m<sup>2</sup> | Back: jersey piqué, 170 g/m<sup>2</sup>, breathable, moisture regulating | Innovative, sustainable chef jacket that combines urban style with natural flair | The product contains 72% recycled polyester and has been produced in an environmentally friendly and socially responsible manner | Slightly tailored | Back insert made of jersey piqué ensures comfortable ventilation and increased freedom of movement | Press studs for quick fastening and unfastening | Cuffs with press studs | Front part with zipped pockets and welt pocket on the left sleeve | Stylish application of contrasting ties on the sleeves and the neckline for an urban look



KARLOWSKY®



**KY134** | JF 26 **Ladies Chefs Jacket Green-Generation**

65% Polyester / 35% Cotton  
34, 36, 38, 40, 42, 44, 46, 48, 50, 52, 54, 56, 58  
150/170 g/m<sup>2</sup>

Karlowksy

AUBERGINE (CA. P. 5185C)	BLACK (CA. P. 419C)	FUCHSIA (CA. P. 689C)	MOSS GREEN (CA. P. 4229C)
PLATINUM GREY (CA. P. 4283C)	SAGE (CA. P. 416C)	STEEL BLUE (CA. P. 2380C)	WHITE

Front: twill weave, 150 g/m<sup>2</sup> | Back insert: jersey piqué, 170 g/m<sup>2</sup>, breathable, moisture regulating | Polyester content made from recycled plastic | Slightly tailored | Press studs for quick fastening and unfastening | Cuffs with press studs | Front part with zipped pockets and welt pocket on the left sleeve | Stylish applications made of contrasting tapes on the sleeves and in the neck | Green Button certified, www.g-k.eu/karlowksy



KARLOWSKY®



**KY052** | JM 36 **Short Sleeve Chef Jacket Green-Generation**

Front: 65% Polyester / 35% Cotton, Back: 100% Polyester  
46, 48, 50, 52, 54, 56, 58, 60, 62, 64, 66, 68, 70, 72, 74  
150 g/m<sup>2</sup>

Karlowksy

AUBERGINE (CA. P. 5185C)	BLACK (CA. P. 419C)	MOSS GREEN (CA. P. 7764C)	PLATINUM GREY (CA. P. 4283C)
SAGE (CA. P. 416C)	STEEL BLUE (CA. P. 2380C)	WHITE	

Front: twill weave, 150 g/m<sup>2</sup> | Back: jersey piqué, 170 g/m<sup>2</sup>, breathable, moisture regulating | Innovative, sustainable chef jacket with short sleeves that combines urban style with natural flair | The product contains 72% recycled polyester and has been produced in an environmentally friendly and socially responsible manner | Slightly tailored | Back insert made of jersey piqué ensures comfortable ventilation and increased freedom of movement | Press studs for quick fastening and unfastening | Front part with zipped pockets and welt pocket on the left sleeve | Stylish application of contrasting ties on the sleeves and the neckline for an urban look



KARLOWSKY®



**KY135** | JF 27 **Ladies Chefs Jacket Green-Generation Short Sleeve**

65% Polyester / 35% Cotton  
34, 36, 38, 40, 42, 44, 46, 48, 50, 52, 54, 56, 58  
150/170 g/m<sup>2</sup>

Karlowksy

AUBERGINE (CA. P. 5185C)	BLACK (CA. P. 419C)	FUCHSIA (CA. P. 689C)	MOSS GREEN (CA. P. 7764C)
PLATINUM GREY (CA. P. 4283C)	SAGE (CA. P. 416C)	STEEL BLUE (CA. P. 2380C)	WHITE

Front: twill weave, 150 g/m<sup>2</sup> | Back insert: jersey piqué, 170 g/m<sup>2</sup>, breathable, moisture regulating | Polyester content made from recycled plastic | Slightly tailored | Press studs for quick fastening and unfastening | Front part with zipped pockets and welt pocket on the left sleeve | Stylish applications made of contrasting tapes on the sleeves and in the neck | Green Button certified, www.g-k.eu/karlowksy



KARLOWSKY®



KY007 | BJM1

**Chef Jacket Basic**

100% Cotton

XS, S, M, L, XL, XXL, 3XL, 4XL, 5XL

185 g/m<sup>2</sup>

Karlowsky

WHITE

Twill weave, 185 g/m<sup>2</sup> | Unisex chef jacket in regular fit | Vented cuffs | Attached breast pocket left | Double row 10-button jacket | 10 white buttons included | Washable up to 60 °C



KARLOWSKY®



KY009 | BJM1

**Chef Jacket Basic**

100% Cotton

XS, S, M, L, XL, XXL, 3XL, 4XL, 5XL

185 g/m<sup>2</sup>

Karlowsky

BLACK (CA. P. 419C)

Twill weave, 185 g/m<sup>2</sup> | Unisex chef jacket in regular fit | Vented cuffs | Attached breast pocket left | Double row 10-button jacket | 10 white buttons included | Washable up to 60 °C



KARLOWSKY®



KY038 | BJM2

**Basic Chef Jacket**

65% Polyester / 35% Cotton

XS, S, M, L, XL, XXL, 3XL, 4XL, 5XL

215 g/m<sup>2</sup>

Karlowsky

BLACK (CA. P. 419C)

WHITE

Twill weave, 215 g/m<sup>2</sup> | Unisex chef jacket in regular fit | Vented cuffs | Attached breast pocket left | Double row 10-button jacket with 10 press studs | Washable up to 60 °C

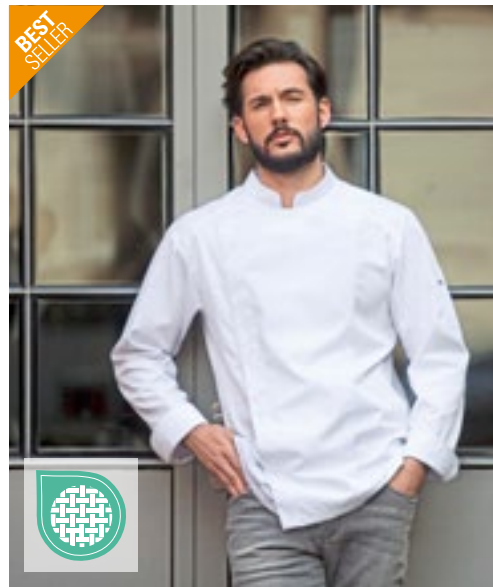

KARLOWSKY®



NEW  
COLOUR



KY102 | JM 25

**Chef Jacket Noah**

50% Polyester / 50% Cotton

46, 48, 50, 52, 54, 56, 58, 60, 62, 64

150 g/m<sup>2</sup>

Karlowsky

ANTHRACITE (CA. P. 7540C)

BLACK (CA. P. 419C)

NAVY (CA. P. 533C)

WHITE

Twill weave, 150 g/m<sup>2</sup> | Highly refined, pre-shrunk, colorfast, easy-care | Chef jacket with hidden press stud panel made of very light-weight fabric | Slim silhouette | Press studs for quick opening and clothing | Practical strap at rear collar to fix a bib apron (prevents slipping) | Vented cuffs | Patched sleeve pocket on the left side with pen compartment | Suitable for industrial laundering | Washable up to 95 °C

# GASTRONOMY (CHEF'S JACKETS)



BEST SELLER

KARLOWSKY®



NEW COLOUR 

**KY036** | JM 14 **Chef Jacket Lars**

65% Polyester / 35% Cotton

44, 46, 48, 50, 52, 54, 56, 58, 60, 62, 64, 66, 68, 70, 72, 74

215 g/m<sup>2</sup>

Karlowisky

ANTHRACITE (CA. P. 7540C) BLACK (CA. P. 419C) LIGHT BROWN (CA. P. 438C) NAVY (CA. P. 533C) WHITE

Twill weave, 215 g/m<sup>2</sup> | Highly refined, pre-shrunk, colorfast, easy-care | Men's chef jacket in regular fit | Princess seams on the back part | Vented cuffs | Slanted chest pocket on the left, with pen pocket | 5-button jacket with press studs | Suitable for industrial laundering | Washable up to 95 °C

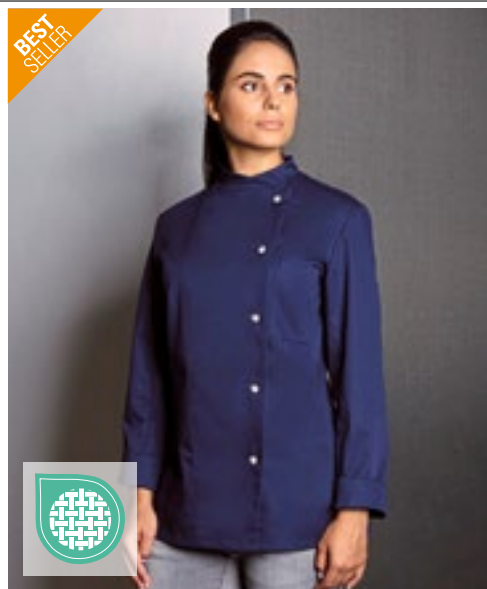

BEST SELLER

KARLOWSKY®



NEW COLOUR 

**KY070** | JF 3 **Chefs Jacket Larissa**

65% Polyester / 35% Cotton

34, 36, 38, 40, 42, 44, 46, 48, 50, 52, 54, 56, 58

215 g/m<sup>2</sup>

Karlowisky

ANTHRACITE (CA. P. 7540C) BLACK (CA. P. 419C) LIGHT BROWN (CA. P. 438C) NAVY (CA. P. 533C) PINK (CA. P. 7636C) WHITE

Twill weave, 215 g/m<sup>2</sup> | Highly refined, pre-shrunk, colorfast, easy-care | Chef jacket for ladies in a tight fit | Bust darts, flank seams at the front and back | Vented cuffs | Patched, slanted chest pocket on the left, with pen pocket | 5-button jacket with press studs | Suitable for industrial laundering | Washable up to 95 °C



BEST SELLER

KARLOWSKY®



NEW COLOUR 

**KY037** | JM 15 **Chef Jacket Gustav**

65% Polyester / 35% Cotton

44, 46, 48, 50, 52, 54, 56, 58, 60, 62, 64, 66, 68, 70, 72, 74

215 g/m<sup>2</sup>

Karlowisky

ANTHRACITE (CA. P. 7540C) BLACK (CA. P. 419C) LIGHT BROWN (CA. P. 438C) NAVY (CA. P. 533C) WHITE

Twill weave, 215 g/m<sup>2</sup> | Highly refined, pre-shrunk, colorfast, easy-care | Men's chef jacket in regular fit | Princess seams on the back part | Slanted chest pocket on the left, with pen pocket | Short sleeves | Single row 5-button jacket with press studs | Suitable for industrial laundering | Washable up to 95 °C

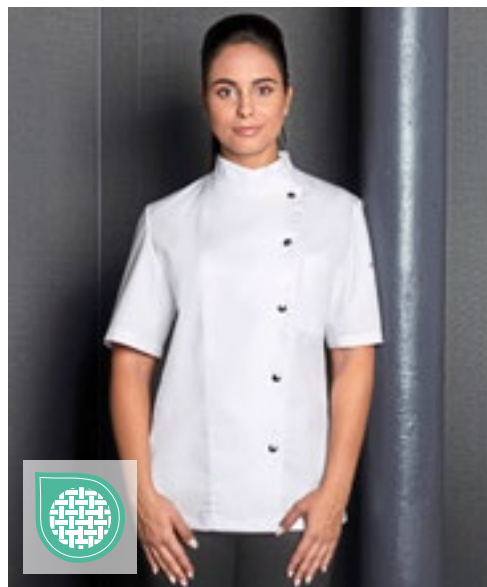

KARLOWSKY®



NEW COLOUR 

**KY071** | JF 4 **Chefs Jacket Greta**

65% Polyester / 35% Cotton

34, 36, 38, 40, 42, 44, 46, 48, 50, 52, 54, 56, 58

215 g/m<sup>2</sup>

Karlowisky

ANTHRACITE (CA. P. 7540C) BLACK (CA. P. 419C) LIGHT BROWN (CA. P. 438C) NAVY (CA. P. 533C) PINK (CA. P. 7636C) WHITE

Twill weave, 215 g/m<sup>2</sup> | Highly refined, pre-shrunk, colorfast, easy-care | Chef jacket for ladies in a tight fit | Bust darts, flank seams at the front and the back | Short sleeves | Patched, slanted chest pocket on the left, with pen pocket | 5-button jacket with press studs | Suitable for industrial laundering | Washable up to 95 °C





**KY099** | JM 24 **Chef Jacket Jeans-Style**  
 65% Polyester / 35% Cotton  
 46, 48, 50, 52, 54, 56, 58, 60, 62, 64, 66, 68, 70, 72, 74  
 195 g/m<sup>2</sup> (Vintage Red: 175 g/m<sup>2</sup>)  
 Karlowsky

VINTAGE BLACK (CA. P. COOL GREY11C) VINTAGE BLUE (CA. P. 2108C) VINTAGE MOSS GREEN (CA. P. 416C) **VINTAGE RED (CA. P. 710C)**



**KY053** | JF 20 **Ladies' Chef Jacket Jeans-Style**  
 65% Polyester / 35% Cotton  
 34, 36, 38, 40, 42, 44, 46, 48, 50, 52, 54, 56, 58  
 195 g/m<sup>2</sup> (Vintage Red: 175 g/m<sup>2</sup>)  
 Karlowsky

VINTAGE BLACK (CA. P. COOL GREY11C) VINTAGE BLUE (CA. P. 2108C) VINTAGE MOSS GREEN (CA. P. 416C) **VINTAGE RED (CA. P. 710C)**



Twill weave, 195 g/m<sup>2</sup>, vintage red: 175 g/m<sup>2</sup> | Highly refined, pre-shrunk, colorfast, easy-care | Chef jacket in jeans look with slim silhouette | Contrasting coloured seams | Asymmetrically closed, single-row 5-button jacket with press studs | Vented cuffs | Patched sleeve pocket on the left side with pen compartment | Suitable for industrial laundering | Washable up to 95 °C

Twill weave, 195 g/m<sup>2</sup> (vintage red: 175 g/m<sup>2</sup>) | Highly refined, pre-shrunk, colorfast, easy-care | Trendy women's chef jacket in jeans look with slim silhouette | Contrasting seams for the classic denim look | Asymmetrically fastening, single-row five-button jacket with press studs for quick fastening and unfastening | Vented cuffs | patched pocket on the left sleeve with practical pen pocket | Suitable for industrial laundering



**KY103** | JM 26 **Chef Shirt New Identity**  
 50% Polyester / 50% Cotton  
 46, 48, 50, 52, 54, 56, 58, 60, 62, 64  
 150 g/m<sup>2</sup>  
 Karlowsky

ANTHRACITE (CA. P. 7540C) **BLACK (CA. P. 419C)** **NAVY (CA. P. 533C)**  
 WHITE

Twill weave, 150 g/m<sup>2</sup> | Highly refined, pre-shrunk, colorfast, easy-care | Chef shirt made of special light-weight fabric | Light grey contrast stitching, modern stand-up collar and flaps at the shoulders for a unique look | Press studs | Front breast pocket | Two refined pen compartments next to chest pocket | Roll-up and easy fixing of the sleeves with additional flaps | Suitable for industrial laundering | Washable up to 95 °C | Navy: Do not bleach



**KY121** | BJM 4 **Long-Sleeve Throw-Over Chef Shirt Basic**  
 65% Polyester / 35% Cotton  
 S, M, L, XL, XXL, 3XL  
 200 g/m<sup>2</sup>  
 Karlowsky

**BLACK (CA. P. 419C)** **WHITE**

Front: Body fabric: 65% polyester/35% cotton, 200 g/m<sup>2</sup> | Back: Jersey, 100% polyester, breathable, moisture-regulating | Stylish, pull-on long-sleeved chef's jacket | Jersey insert on the back (mesh texture) ensures maximum comfort and ventilation | Straight cut | Concealed button panel with press studs | The shirt can be widened using the press studs to make it easier to slip on quickly | Straight cuffs with turn-up vent | Welt pocket on left side of chest | Welt pocket on left sleeve



**KY122** | BJM 3 **Short-Sleeve Throw-Over Chef Shirt Basic**  
 65% Polyester / 35% Cotton  
 S, M, L, XL, XXL, 3XL  
 200 g/m<sup>2</sup>  
 Karlowsky

**BLACK (CA. P. 419C)** **WHITE**

Front: Body fabric: 65% polyester/35% cotton, 200 g/m<sup>2</sup> | Back: Jersey, 100% polyester, breathable, moisture-regulating | Stylish, pull-on short-sleeved chef's jacket | Jersey insert on the back (mesh texture) ensures maximum flexibility and comfortable ventilation | Straight cut | Concealed button panel with press studs | The shirt can be widened using the press studs to make it easier to slip on quickly | Welt pocket on left side of chest | Welt pocket on left sleeve

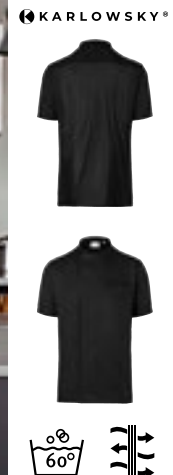

# GASTRONOMY (CHEF'S JACKETS)



*Dennys*  
LONDON®

**DL008** | DD08 **Long Sleeve Snap Stud Fastening Jacket**

65% Polyester / 35% Cotton  
XXS, XS, S, M, L, XL, XXL, 3XL  
200 g/m<sup>2</sup>

Dennys London

BLACK WHITE

Unisex fastening to left or right | Convenient pen pocket on left sleeve | Turn back French cuff on sleeve | Back length 77 cms | Max wash temp 65°C



*Dennys*  
LONDON®

**DL008S** | DD08S **Short Sleeve Snap Stud Fastening Jacket**

65% Polyester / 35% Cotton  
XXS, XS, S, M, L, XL, XXL, 3XL, 4XL  
200 g/m<sup>2</sup>

Dennys London

BLACK WHITE

Unisex fastening to left or right | Convenient pen pocket on left sleeve | Back length 77 cms | A double front that can be fastened either way | Max wash temp 65°C



*Dennys*  
LONDON®

**DL900** | DD70 **Unisex Long Sleeve Chef Jacket**

65% Polyester / 35% Cotton  
XXS, XS, S, M, L, XL, XXL, 3XL, 4XL  
180 g/m<sup>2</sup>

Dennys London

BLACK WHITE

Unisex | Regular fit | Long Sleeves | 10 press studs on a double layer front | Back length 76 cm | Stainless steel snaps | Hanging loop



*Dennys*  
LONDON®

**DL901** | DD70S **Short Sleeve Chef Jacket**

65% Polyester / 35% Cotton  
XXS, XS, S, M, L, XL, XXL, 3XL, 4XL  
180 g/m<sup>2</sup>

Dennys London

BLACK WHITE

Unisex | Regular fit | Short Sleeves | 10 press studs on a double layer front | Back length 76 cm | Stainless steel snaps | Hanging loop





**EXNER**  
Mode mit System



**EX200** | 200 **Chef's Jacket**

65% Polyester / 35% Cotton (White: 100% Cotton)  
XS, S, M, L, XL, XXL, 3XL, 4XL, 5XL  
220 g/m<sup>2</sup> (White: 230 g/m<sup>2</sup>)

Exner

**BLACK** **WHITE**

Long sleeve | Double-breasted, 6 button rows | Trapezoid shape | Princess seams | Stand collar | Sleeves with double cuffs | Inside breast welt pocket | Arm pocket | Soft, easy-iron finish | Incl. black ball-head plastic buttons | Black: 220 g/m<sup>2</sup>



**EXNER**  
Mode mit System



**EX222** | 22220 **Chef's Jacket Bikerstyle With Epaulettes**

65% Polyester / 35% Cotton  
XS, S, M, L, XL, XXL, 3XL, 4XL, 5XL  
215 g/m<sup>2</sup>

Exner

**BLACK** **GRAPHITE** **WHITE**

Long-sleeve with roll-up sleeve tabs | Single-row button strip | Epaulettes | Trapezoid shape | Inside breast welt pocket | Arm pocket approx. 9 x 12 cm (WxH) | Washable up to 60 °C



**EXNER**  
Mode mit System



**EX225** | 2255930/22520 **Chef's Jacket Bikerstyle**

65% Polyester / 35% Baumwolle (Denim Blue: 78% Polyester / 22% Elastane)  
XS, S, M, L, XL, XXL, 3XL, 4XL, 5XL  
215 g/m<sup>2</sup>

Exner

**BLACK** **DENIM BLUE** **GRAPHITE** **WHITE**

Long-sleeve with roll-up sleeve tabs | Single-row button strip | Trapezoid shape | Inside breast welt pocket | Arm pocket approx. 8 x 14 cm (WxH) | Washable up to 75°C (Denim Blue: washable up to 60°C)



**PREMIER**



**PW904** | PR904 **Chef's Recycled Short Sleeve Shirt**

65% Polyester / 35% Cotton (Denim Colours: 70% Cotton / 30% Polyester)  
XS, S, M, L, XL, XXL, 3XL  
170 g/m<sup>2</sup>

Premier Workwear

**BLACK** **WHITE**

Made with 65% recycled polyester | Mandarin collar with press stud fastening down the centre placket | Contrast inner neckband helps to conceal marks from day-to-day wear | Pocket details | Lightweight fabric



# GASTRONOMY (CHEF'S JACKETS)



**PW657** | PR657 **Long Sleeve Chef's Jacket**

65% Polyester / 35% Cotton  
**XS, S, M, L, XL, XXL, 3XL, 4XL**  
 195 g/m<sup>2</sup> Premier Workwear

BLACK (CA. P. BLACK C)  STEEL (CA. P. 7545C)  WHITE

Easy care long sleeve chef's jacket | 60°C Domestic wash | High quality, long-life, resin buttons | Unisex sizing | 10 button hole wrap over fastening | Cotton-Twill | WRAP certified



**PW656** | PR656 **Short Sleeve Chef's Jacket**

65% Polyester / 35% Cotton  
**XS, S, M, L, XL, XXL, 3XL, 4XL**  
 195 g/m<sup>2</sup> Premier Workwear

BLACK (CA. P. BLACK C)  STEEL (CA. P. 7545C)  WHITE

Easy care short sleeve chef's jacket | 60°C Domestic wash | High quality, long-life, resin buttons | Unisex sizing | 10 button hole wrap over fastening | Cotton-Twill | Left sleeve pen pocket | WRAP certified



**PW901** | PR901 **Essential Long Sleeve Chef's Jacket**

65% Polyester / 35% Cotton  
**XS, S, M, L, XL, XXL, 3XL, 4XL**  
 170 g/m<sup>2</sup> Premier Workwear

BLACK (CA. P. BLACK C)  WHITE

Cotton Twill | Five button wrap over fastening | Long life resin buttons | Double pen pocket | Mandarin collar



**PW900** | PR900 **Essential Short Sleeve Chef's Jacket**

65% Polyester / 35% Cotton  
**XS, S, M, L, XL, XXL, 3XL, 4XL**  
 170 g/m<sup>2</sup> Premier Workwear

BLACK (CA. P. BLACK C)  WHITE

Cotton Twill | Five button wrap over fastening | Long life resin buttons | Double pen pocket | Mandarin collar

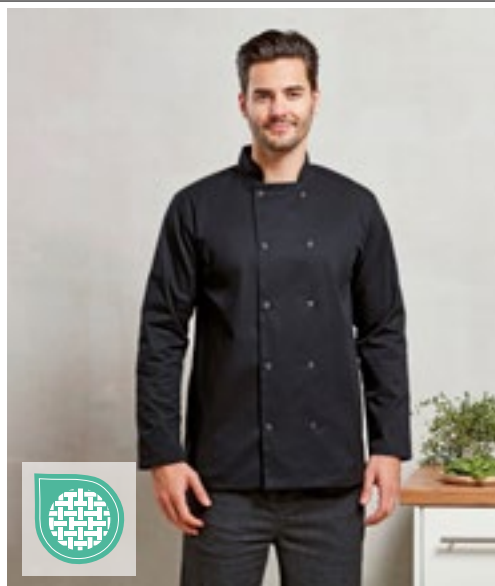

**PREMIER**<sup>®</sup>



**PREMIER**<sup>®</sup>



**COOL**<sup>®</sup>  
CHECKER

**EASY CARE**

**PW665** | PR665 **Chef's Long Sleeve Stud Jacket**

65% Polyester / 35% Cotton

**XS, S, M, L, XL, XXL, 3XL**

195 g/m<sup>2</sup>

Premier Workwear

**BLACK**  **WHITE**

Cotton Twill | Mandarin collar | Press stud fastening | Wrap over style

**PW903** | PR903 **Chef's Long Sleeve Coolchecker<sup>®</sup> Jacket**

65% Polyester / 35% Cotton

**XS, S, M, L, XL, XXL**

170 g/m<sup>2</sup>

Premier Workwear

**BLACK (CA. P. BLACK C)**  **WHITE**

Cotton Twill | Coolchecker<sup>®</sup> back panel | Double pen pocket | Mandarin collar | Self-fabric button fastening



**PREMIER**<sup>®</sup>



**PW660** | PR660 **Denim Chef's Jacket**

60% Cotton / 40% Polyester

**XS, S, M, L, XL, XXL, 3XL**

230 g/m<sup>2</sup>

Premier Workwear

**BLACK DENIM (CA. P. 433C)**  **GREY DENIM (CA. P. 425C)**

Cotton rich chef's jacket | Cross-over front fastening | Ten popper button fasteners | Mandarin collar stand



**PREMIER**<sup>®</sup>



**PW664** | PR664 **Studded Front Short Sleeve Chef's Jacket**

65% Polyester / 35% Cotton

**XS, S, M, L, XL, XXL, 3XL**

Premier Workwear

**BLACK (CA. P. BLACK C)**  **WHITE**

Cotton Twill | Mandarin collar | Press stud fastening | Wrap over style



**PREMIER**<sup>®</sup>



**PW906** | PR906 **Chef's Zip-Close Short Sleeve Jacket**

60% Cotton / 40% Polyester

**XS, S, M, L, XL, XXL**

230 g/m<sup>2</sup>

Premier Workwear

**BLACK DENIM (CA. P. 426C)**  **INDIGO DENIM (CA. P. 2380C)**  **WHITE**

Cotton Twill | Double pen pocket on the left sleeve | Zip through fastening | Mandarin collar | Under arm fabric variances

# GASTRONOMY (CHEF'S PANTS)

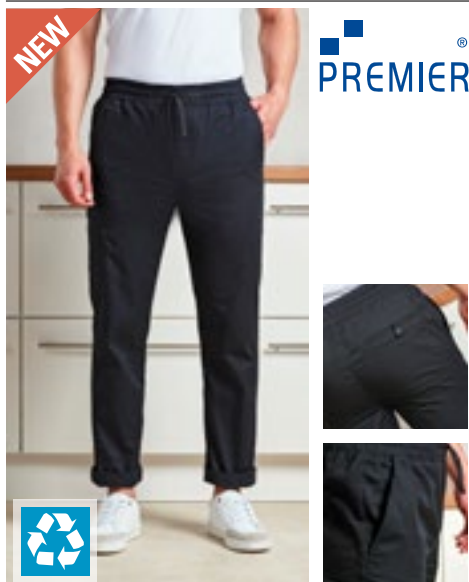

**PW557** | PR557 **Chef's Recycled Cargo Trousers**

65% Polyester / 35% Cotton  
**S, M, L, XL, XXL, 3XL**  
 170 g/m<sup>2</sup> Premier Workwear

BLACK

Made with 65% recycled polyester | Tapered lower leg with optional turn-up hems | Elasticated waistband, drawcord and mock fly | Multiple pockets | Lightweight fabric



**PW556** | PR556 **Artisan Chef's Jogging Trousers**

87% Cotton / 12% Polyester / 1% Elastane  
**XS, S, M, L, XL, XXL**  
 230 g/m<sup>2</sup> Premier Workwear

BLACK DENIM (CA. P. 426C) | INDIGO DENIM (CA. P. 2380C)

Elastane Knit | Cuffed ankle | Elasticated waistband, draw cord and belt loops | Side and back pockets | Soft and stretchy fabric | Length: 82cm

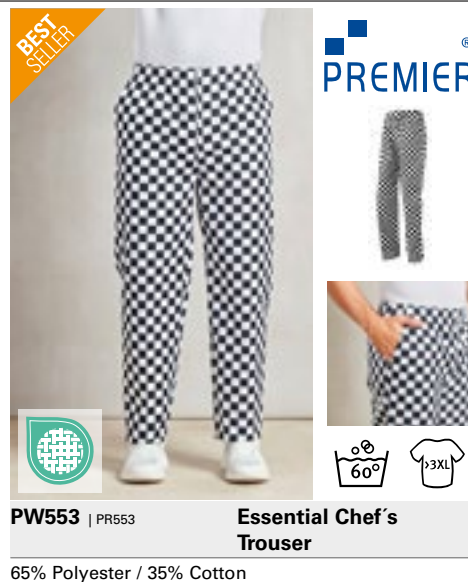

**PW553** | PR553 **Essential Chef's Trousers**

65% Polyester / 35% Cotton  
**XS, S, M, L, XL, XXL, 3XL, 4XL**  
 Premier Workwear

XS, S, M, L, XL, XXL, 3XL, 4XL  
 BLACK (CA. P. BLACK C) | BLACK (CA. P. BLACK C)

Unisex pull on Chefs trouser | Elasticated waist for easy pull on trouser | Unisex sizing | Stocked in 30.5" / 77cm inside leg | Side swing pocket | Draw cord | WRAP certified



**PW555** | PR555 **Essential Chef's Cargo Pocket Trousers**

65% Polyester / 35% Cotton  
**XS, S, M, L, XL, XXL, 3XL**  
 195 g/m<sup>2</sup> Premier Workwear

BLACK (CA. P. BLACK C)

Cotton Twill | Two mobile friendly cargo style pockets | Elasticated waistband | Draw cord | Rear patch pocket | Length: 82cm



**KY040** | BHM1 **Chef Trousers Basic**

100% Cotton  
**XS, S, M, L, XL, XXL, 3XL**  
 245 g/m<sup>2</sup> Karlowsky

BLACK (CA. P. 419C) | WHITE

Twill weave, 245 g/m<sup>2</sup>, Pepita design | Chef's trousers for men with elastic waistband | Belt loops | 2 side pockets | 1 patch back pocket on the right | Washable up to 60 °C



**KY092** | HF3 **Ladies Trousers Tina**

97% Cotton / 3% elastolefin  
**34, 36, 38, 40, 42, 44, 46, 48, 50, 52, 54**  
 270 g/m<sup>2</sup> Karlowsky

BLACK (CA. P. 419C) | WHITE

Twill weave, 270 g/m<sup>2</sup> | Pre-shrunk, colourfast | Comfortable fit with stretch | Rear yoke | Regular rise | 2 side pockets | 2 patched rear pockets | Belt loops | Washable up to 60°C (White up to 95°C) | Black: Do not bleach





KARLOWSKY®



**KY093** | HM2 **Men's Trousers Manolo**

65% Polyester / 35% Cotton  
42, 44, 46, 48, 50, 52, 54, 56, 58, 60, 62, 64  
245 g/m<sup>2</sup>

Karlowsky

BLACK (CA. P. 419C)  WHITE

Twill weave, 245 g/m<sup>2</sup> | Highly refined, pre-shrunk, colorfast, easy-care | Trousers for men in 5-pocket style | Straight leg | Regular rise | Belt loops | Washable up to 60 °C (White up to 95 °C)



Dennys LONDON®



**DL800** | DC15 **Unisex Chef's Kit Trousers**

65% Polyester / 35% Cotton  
XXS, XS, S, M, L, XL, XXL, 3XL, 4XL  
180 g/m<sup>2</sup>

Dennys London

BLACK

Unisex | Standard fit | Fully elasticated trousers | Comfortable and easily adjustable waist fit | Tunnelled elastic waist with drawstring | One hip pocket | Reinforced Patch pocket | Hard wearing | Easy wash | Visible colour tag (placed on the back pocket): XXS – Black Tag, XS – Green Tag, S- Blue Tag, M – Red Tag, L – Orange Tag, XL to 5XL – Black Tag



KARLOWSKY®



**KY095** | HM9 **Pull-On Trousers Kaspar**

65% Polyester / 35% Cotton  
S, M, L, XL, XXL, 3XL  
215 g/m<sup>2</sup>

Karlowsky

ANTHRACITE (CA. P. 7540C)  BLACK (CA. P. 419C)  NAVY (CA. P. 533C)   
SAHARA (CA. P. 467C)  WHITE

Twill fabric, 65% polyester/35% cotton, 215 g/m<sup>2</sup> | Highly refined, pre-shrunk, colorfast, easy-care | With elasticated waistband and cord | Durable material | High washability | Regular rise | Straight leg | 2 side pockets | 1 patch back pocket on the right



EXNER®  
Mode mit System



**EX300** | 300 **Chef's Trousers**

65% Polyester / 35% Cotton  
44, 46, 48, 50, 52, 54, 56, 58, 60, 62, 64, 66  
220 g/m<sup>2</sup>

Exner

BLACK  WHITE

1 front pleat | Fly with metal zip | 2 side pockets | 1 rear pocket | Waistband with stretch zone | Soft, easy-iron finish



leChef PREP



**LF022** | DF22 **Prep Trousers**

65% Polyester / 35% Cotton (Black Cross Dyed Denim: 70% Polyester / 30% Cotton)  
XS, S, M, L, XL, XXL  
200 g/m<sup>2</sup>

Le Chef Prep

BLACK  BLACK CROSS DYED DENIM

Slim leg | Ventilated crotch panel for airflow as well as Staycool System vent | Bleach and crease resistant | Drawstring with le chef toggle | 2 jeans style front pockets and 2 back pockets



BEST SELLER

leChef PROFESSIONAL



**LF054** | DF54 **Professional Trousers**

65% Polyester / 35% Cotton  
XXS, XS, S, M, L, XL, XXL, 3XL, 4XL, 5XL / Length: Regular  
200 g/m<sup>2</sup>

Le Chef

BLACK  BLACK CHECK  BLUE CHECK

XXS, XS, S, M, L, XL, XXL  
WHITE   
XXS, XS, S, M, L, XL, XXL, 3XL  
GRIFFIN

Unisex long lasting trouser | Self locking drawstring and laundry proof zip fly | 2 side pockets, 1 phone pocket and 1 hip pocket | Bleach resistant

# GASTRONOMY (HATS & ACCESSORIES)

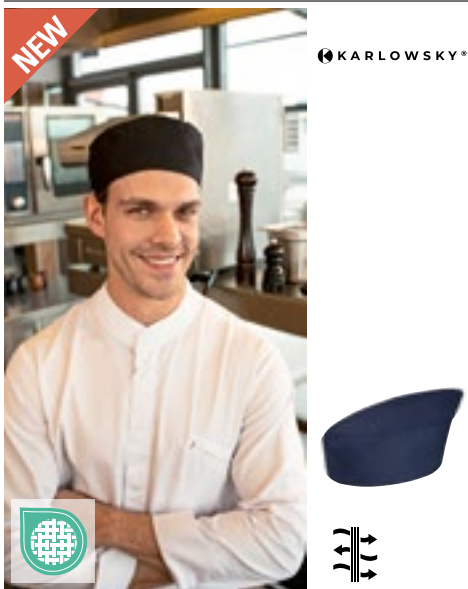

**KY136** | KM 35 **Beanie With Mesh Insert**  
 65% Polyester / 35% Cotton  
**One Size**  
 215 g/m<sup>2</sup> Karlowsky

ANTHRACITE (CA. P. 7540C) | BLACK (CA. P. 419C) | NAVY (CA. P. 533C)  
 WHITE

Upper material: 215 g/m<sup>2</sup> | Net insert (mesh): 210 g/m<sup>2</sup> | Modern breathable chef's hat | Adjustable in size using hook-and-loop fastening at back of head | Opening at back of head for hair worn down or in a ponytail | Embellishment area for printing and embroidery on the full-length front and side areas with no disruptive seams



**KY137** | KM 36 **Hat With Mesh Insert**  
 65% Polyester / 35% Cotton  
**One Size**  
 215 g/m<sup>2</sup> Karlowsky

ANTHRACITE (CA. P. 7540C) | BLACK (CA. P. 419C) | NAVY (CA. P. 533C)  
 WHITE

Modern high-quality chef's hat | Adjustable in size using hook-and-loop fastening at back of head | Opening at back of head for hair worn down or in a ponytail | Embellishment area on the full-length front and side areas with no disruptive seams



**KY096** | KM14 **Beret Hat Luka**  
 100% Cotton  
**One Size**  
 230 g/m<sup>2</sup> Karlowsky

BLACK (CA. P. 419C) | BORDEAUX (CA. P. 209C) | WHITE

Twill weave, 230 g/m<sup>2</sup> | Pre-shrunk, colourfast | Elastic strap on the back of the head | Washable up to 95 °C



**KY108** | KM 25 **Bandana Alex**  
 50% Cotton / 50% Polyester  
**One Size**  
 155 g/m<sup>2</sup> Karlowsky

BLACK (CA. P. 419C) | WHITE

Canvas fabric, 155 g/m<sup>2</sup> | To be tied at the neck | Washable up to 60 °C (White up to 95 °C)



**CGW0180** | 00180-44 **Chef's Hat Fano GreeNature**  
 65% Polyester / 35% Cotton  
**One Size**  
 215 g/m<sup>2</sup> CG Workwear

BLACK | COOL GREY

Polyester made from recycled PET bottles/organic cotton | Indanthrene dyed | Crease-resistant | Washable up to 95 °C | Easy care | Colourfast | Suitable for industrial laundry | Finishing allowed | Waistband width 3.5 cm | Made in Germany



**CGW0185** | 00185-44 **Chef's Hat Prato GreeNature**  
 65% Polyester / 35% Cotton  
**One Size**  
 215 g/m<sup>2</sup> CG Workwear

BLACK | COOL GREY

Polyester made from recycled PET bottles/organic cotton | Made in Germany | Fashionable bandana | Width adjustable with bands | Waistband width 4.5 cm



CGW180 | 00180-01

### Chef's Hat Fano Classic

65% Polyester / 35% Cotton

One Size

215 g/m<sup>2</sup>

CG Workwear

BLACK	CHERRY	CHOCOLATE
DARK BLUE	ELEFANT	KHAKI
RAVEN	RED	WHITE

Indanthrene dyed | Crease-resistant | Washable up to 95 °C | Easy care | Colourfast | Suitable for industrial laundry | Finishing allowed | Waistband width 3,5 cm | Made in Germany



BEST SELLER



CGW185 | 00185-01

### Chef's Hat Prato Classic

65% Polyester / 35% Cotton

One Size

215 g/m<sup>2</sup>

CG Workwear

BLACK	CHERRY	CHOCOLATE
DARK BLUE	ELEFANT	KHAKI
RAVEN	RED	WHITE

Made in Germany | Fashionable bandana | Width adjustable with bands | Waistband width 4,5 cm



CGW186 | 00186-01

### Chef's Hat Pineto Classic

65% Polyester / 35% Cotton

I (54 - 56 cm), II (57 - 59 cm), III (60 - 62 cm)

215 g/m<sup>2</sup>

CG Workwear

BLACK	CHERRY	CHOCOLATE
ELEFANT	KHAKI	RAVEN
RED	WHITE	

Indanthrene dyed | Washable up to 95 °C | Crease-resistant | Easy care | Colourfast | Suitable for industrial laundry | Finishing allowed | Waistband width 7.5 cm | Made in Germany



CGW3200 | 03200-01

### Chianti Chef Hat

65% Polyester / 35% Cotton

One Size

215 g/m<sup>2</sup>

CG Workwear

BLACK	CHERRY	CHOCOLATE
DARK BLUE	ELEFANT	KHAKI
NAVY	RAVEN	RED
TOFFEE	WHITE	

Individually adjustable, comfortable with hook-and-loop fastener | Washable up to 95 °C | Made in Germany



CGW3305 | 03305-01

### Chef's Hat Genove Classic

65% Polyester / 35% Cotton

One Size

215 g/m<sup>2</sup>

CG Workwear

BLACK	WHITE
-------	-------

Made in Germany | Washable at 95 °C | With hook-and-loop fastening | Individually adjustable | Waistband width 5.5 cm



CGW3310 | 03310-01

### Crecchio Classic Chef Hat

65% Polyester / 35% Cotton

One Size

215 g/m<sup>2</sup>

CG Workwear

BLACK	WHITE
-------	-------

Chef's hat with elasticated band | Net insert at the top



# GASTRONOMY (HATS & ACCESSORIES)



**Le Chef™**  
PROFESSIONAL



**LF014** | DF14 **Staycool Skull Cap**  
100% Polyester  
M, L  
170 g/m<sup>2</sup> Le Chef  
BLACK WHITE

Le Chef skull cap with Staycool system and elasticated back



**Le Chef™**  
PROFESSIONAL



**LF037** | DF37 **Skull Cap**  
65% Polyester / 35% Cotton  
M, L  
200 g/m<sup>2</sup> Le Chef  
BLACK GRIFFIN WHITE

Oval shaped skull cap with 5 ventilation holes and a single band | Elasticated back for comfort



**Le Chef™**  
PROFESSIONAL



**LF037F** | DF37C **Skull Cap Staycool**  
65% Polyester / 35% Cotton  
M, L  
200 g/m<sup>2</sup> Le Chef  
BLACK WHITE

Staycool crown with single band and elasticated back | Oval shaped for better fit



**Dennys**  
LONDON®



**DL007** | DG07 **London Skull Cap**  
65% Polyester / 35% Cotton  
S, M, L, XL  
200 g/m<sup>2</sup> Dennys London  
BLACK WHITE

Non-shrink | Double fold back cuff | Bleach resistant, laundry suitable and max wash temp 65°C

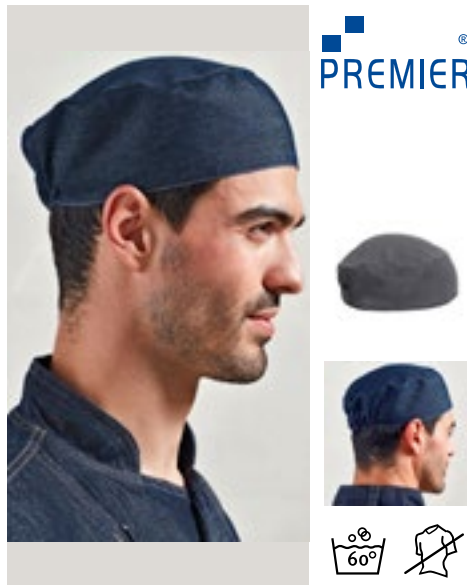

**PREMIER**®



**PW653** | PR653 **Chef's Skull Cap**  
65% Polyester / 35% Cotton  
One Size  
195 g/m<sup>2</sup> (Striped: 240 g/m<sup>2</sup>) Premier Workwear  
BLACK (CA. P. BLACK C) BLACK DENIM (CA. P. 433C) BLACK/WHITE CHECK  
BOTTLE GREEN (CA. P. 560C) GREY DENIM (CA. P. 425C) INDIGO DENIM (CA. P. 2767C)  
NAVY (CA. P. 2766C) RED (CA. P. 200C) WHITE

One Size fits All | Flat Top Chefs Skull Cap | Elasticated Back | Crease Resist Finish



**PREMIER**®



**PW658** | PR658 **Chef's Zandana**  
65% Polyester / 35% Cotton  
One Size  
195 g/m<sup>2</sup> Premier Workwear  
BLACK WHITE

Two ties at the Back | Easy to tie and wear | WRAP certified



**X966** | HD12045 **Baker's Scarf**  
65% Polyester / 35% Cotton (Natural: 100% Cotton)  
120 x 45 cm  
240 g/m<sup>2</sup> Link Kitchen Wear

BLACK	BORDEAUX	BOTTLE GREEN
BROWN	KHAKI	MOUSE GREY
NATURAL (CA. P. 7499)	NAVY	ORANGE
RED	ROYAL	TERRACOTTA (CA. P. 4840)
WHITE	YELLOW	

Twill Weave | Pre-shrunk | Reactively dyed | Easy care  
| Unprinted, washable up to 60 °C



**CGW161** | 00161-01 **Waist Bag Tollo Classic**  
65% Polyester / 35% Cotton  
34,5 x 26,5 cm  
215 g/m<sup>2</sup> CG Workwear

BLACK

Indanthrene dyed | Belt with a click fastening | Four sections offer sufficient room for all work material | Two pen compartments | Made in Germany



**CGW3210** | 32100-99 **Multifunctional Belt Asti**  
100% Polyester  
One Size (60 - 120 cm) CG Workwear

BLACK

Matches Napoli (CGW160) waiter bag | Adjustable (60 - 120 cm)



**CGW160** | 00160-01 **Waiver Bag Napoli**  
65% Polyester / 35% Cotton  
15 x 23 cm (Width x Length)  
215 g/m<sup>2</sup> CG Workwear

BLACK	BOTTLE GREEN	BUGATTI	CARAMEL
CHERRY	CHOCOLATE	COPPER	CURRY
DARK BLUE	ELEFANT	GRIFFIN	KHAKI
LAVA	LEAF	MAGENTA	NAVY
PUMPKIN	RAVEN	RED	REGENCY RED
SAND	SUNSHINE	TAUPE	TOFFEE
TURQUOISE	WHITE		

Can be combined with matching aprons and ties from CG Workwear | With compartments for work tools (wallet/ballpoint pen/notepad) | Easy attachment with a loop on the matching belt Asti (CGW3210) | Made in Germany | Skin friendly



**EX118** | 118 **Waist Bag**  
65% Polyester / 35% Cotton (Black Pinstripe, White: 100% Cotton)  
15,5 x 24 cm (Width x Height) Exner

BLACK	BLACK PINSTRIPE	BORDEAUX	BOTTLE GREEN
GRAPHITE	HOT PINK	LEMON GREEN	NAVY
PURPLE	RED	ROYAL BLUE	SAND
SILVER GREY	TERRACOTTA	TOFFEE	TURQUOISE
WHITE			

Soft, easy-iron finish | Without belt | Matches all aprons | Two pockets and one pen holder | Cotton colours: 230 g/m<sup>2</sup>, fabric blend colours: 220 g/m<sup>2</sup> | Delivery without decoration/content

KARLOWSKY®



**KY004** | KA1 **Cash Holder**

65% Polyester / 35% Cotton  
16 x 24 cm (Width x Length)  
215 g/m<sup>2</sup>

Karlowsky

BLACK (CA. P. 419C)

Twill weave, 215 g/m<sup>2</sup> | Highly refined, pre-shrunk, colourfast, easy-care | Waiter's holster made of lightweight and durable fabric | Able to withstand extensive washing to remove heavy soiling, washable up to 95°C | 1 large main compartment for storing EC and credit card readers, mobile ordering and check-out systems or other devices | 1 small pocket for notepads or smartphones | 1 pen compartment for ballpoint pens or pencils | With belt loop (6 cm) for attaching to aprons and belts | Delivery without decoration/content

BEST SELLER

KARLOWSKY®



**KY097** | KZB29 **Waiter's Wallet**

Polyester  
18,2 x 10 x 4,5 cm (Width x Length x Tiefe)

Karlowsky

BLACK (CA. P. 419C)

Robust and practical wallet | 5 large, clear banknote compartments (suitable for all major international banknote formats) | 1 large coin pocket with reinforced bottom | 1 inside zip pocket for large banknotes, receipts, coins and much more | Adjustable three-level metal closure | Easily customisable through screen printing | Delivery without decoration/content



KARLOWSKY®

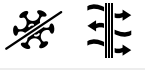

**KY126** | BS 53 **Work Shoe Next-Step**

Upper material: textile | Inner material: textile | Insole: layer of synthetic foam covered with textile | Outer Sole: synthetic material  
35, 36, 37, 38, 39, 40, 41, 42, 43, 44, 45, 46, 47

Karlowsky

BLACK (CA. P. 419C)

Upper material: textile | Inner material: textile | Insole: plastic foam layer covered with textile | Outer sole: plastic | Lightweight and modern lace-up work shoe in a sporty low-shoe look | For men and women | Certified in accordance with EN ISO 20347:2012, O1-F0-SRC (without protective toecap) | Washable up to 30 °C | Durable textile upper material ensures high breathability even in demanding work environments | Inner textile material with antibacterial lining | Soft, removable insole that follows the shape of the foot to provide an optimal fit | With profiled outer sole which is resistant to fuel and oil (F0) and antistatic (A) | Non-slip PU rubber sole with increased slip resistance on ceramic tiles, cleaning agents, steel plates and glycerine (SRC) | Increased energy absorption at heel (E) | With closed heel



**CGW8286** | 08286/08285 **Serviettes Arezzo Classic**

65% Polyester / 35% Cotton  
37 x 37 cm, 50 x 50 cm  
215 g/m<sup>2</sup>

CG Workwear

BLACK	CHERRY	CHOCOLATE
DARK BLUE	LEAF	PALE GREY
RAVEN	RED	SAND
WHITE		

Hemmed all round | Matches service clothing | Boil-proof, washable at 95°C | Suitable for industrial laundry | Colourfast



**AR099KT** | 993.5 **All Over Kitchen Towel**

Outer: 100% Polyester  
50 x 65 cm  
Innen: 100% Baumwolle

ARTG

WHITE

Specially knitted Kitchen Towel | One side is made of 100% Polyester, suitable for sublimation | Backside is made of 100% cotton



TOWEL CITY



**TC41** | TC041 **Tea Towel**

100% Cotton  
50 x 70 cm  
120 g/m<sup>2</sup>

Towel City

WHITE

Woven cotton tea towel | Hanging loop | Seamed edge | Durable and hard wearing





**EXNER**  
Mode mit System

**NEW**

**EXNER**  
Mode mit System

**NEW**

**EXNER**  
Mode mit System



**EX152** | 1522620

**Touchon Cloth (5 Pair Pack)**

100% Cotton  
50 x 100 cm  
120 g/m<sup>2</sup>

Exner

BLACK/GREY

Chequered pattern | Washable up to 60°C | 50 x 100 cm

**EX153** | 153

**Checked Dishcloth (Pack of 10 pieces)**

100% Cotton  
50 x 70 cm

Exner

WHITE/BLUE CHECKED | WHITE/RED CHECKED

Checked tea towel

**EX553** | 553

**Pit Towel (Pack of 10 pieces)**

100% Cotton  
45 x 90 cm

Exner

BLACK/GREY CHECKED | BLUE/GREY CHECKED

Chequered pattern



**KARLOWSKY**

**KARLOWSKY**

**KARLOWSKY**



**KY059** | GT 18

**Unicoloured Dish And Cleaning Cloth (10 Pack)**

100% Cotton  
50 x 70 cm  
130 g/m<sup>2</sup>

Karlowsky

ANTHRACITE (CA. P. 7540C) | BLACK (CA. P. 419C) | RED (CA. P. 186C) | WHITE

Canvas fabric, 130 g/m<sup>2</sup> | Colourfast, pre-shrunk | 55 g per pc | Versatile plain dishcloth and cleaning cloth made from robust canvas fabric | Hygienically cleans and dries surfaces and objects for everyday use thanks to its absorbent natural fibres | Optimum shape retention even after several washing cycles thanks to pre-treatment (washable up to 60°C) | Perfect for textile finishing processes such as embroidery and printing (customisable) | With practical loop for hanging



**KY060** | GT7

**Pit Towel (pack of 10 pieces)**

100% Cotton  
45 x 90 cm

Karlowsky

BLUE (CHECKED)

10 pieces package | 95 g per pc | Colourfast | With hanger | Washable up to 95 °C



**KY076** | GT16

**Checked Dishcloth (Pack of 10 pieces)**

100% Cotton  
50 x 70 cm

Karlowsky

BLUE (CA. P. 7686C)/WHITE | RED (CA. P. 186C)/WHITE

10 pieces package | 60 g per pc | With hanger | Washable up to 95 °C

# GASTRONOMY (HATS & ACCESSORIES)



**Neutral.**  
Certified Responsibility™

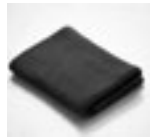

**NE95010** | O95010 **Rib Knit Kitchen Cloth (2 Pieces)**

100% Cotton  
30 x 30 cm  
600 g/m<sup>2</sup> Neutral

BLACK CHARCOAL NAVY

Fairtrade-certified cotton | Certified organic combed cotton | 2x1 Rib knit | Pack of 2 pieces



**Neutral.**  
Certified Responsibility™



**NE95011** | O95011 **Pearl Knit Kitchen Cloth (2 Pieces)**

100% Cotton  
30 x 30 cm  
600 g/m<sup>2</sup> Neutral

BLACK CHARCOAL NAVY

Fairtrade-certified cotton | Certified organic combed cotton | 2x1 Rib knit | Pack of 2 pieces

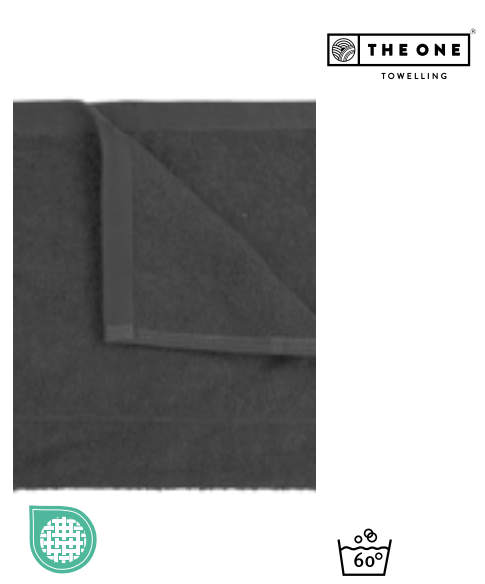

**THE ONE**  
TOWELLING



**TH1600** | T1-KTOWEL **Kitchen Towel**

100% Cotton  
50 x 50 cm  
500 g/m<sup>2</sup> The One Towelling®

ANTHRACITE	BLACK	LIME GREEN
NAVY BLUE	RED	ROYAL BLUE
TAUPE	WHITE	

Combed cotton (terry) | High absorption | Washable up to 60°



Westford Mill



NEW COLOUR Label

**WM701** | W701 **Tea Towel**

100% Cotton  
50 x 70 cm  
170 g/m<sup>2</sup> Westford Mill

BLACK NATURAL PURE GREY WHITE

Article weight approx: 72g | Tea Towel made of cotton | Tear away label for ease of rebranding



Westford Mill



Label

**WM710** | W710 **Organic Cotton Tea Towel**

100% Cotton  
50 x 70 cm  
170 g/m<sup>2</sup> Westford Mill

BLACK NATURAL PURE GREY WHITE

100% Organic Cotton | Hanging loop | CutAway label for ease of rebranding | One Size: 50 x 70 cm



l merch



**NT5360 Oven Glove**

Outer: 100% Polyurethane, Inner: 100% Cotton  
One Size

BROWN/DARK GREY

Outer made of PU synthetic leather, inner made of polyester/cotton | With loop | Heat-resistant cotton side | For right-handed use



LINK  
KITCHEN WEAR



**X1002 | OWR Oven Mitt**

65% Polyester / 35% Cotton  
28 x 16 cm  
240 g/m<sup>2</sup>

Link Kitchen Wear

BOTTLE GREEN	BROWN	BURGUNDY
MOUSE GREY	NATURAL	NAVY
ORANGE	RED	ROYAL
SAND	TERRACOTTA	YELLOW

Twill Weave | Pre-shrunk | Reactively dyed | Heat-resistant filling | Easy care | Unprinted, washable up to 60 °C



LINK  
KITCHEN WEAR



**X1005 | OWRPES Oven Mitt Sublimation**

100% Polyester  
34 x 14 cm  
240 g/m<sup>2</sup>

Link Kitchen Wear

WHITE/SILVER GREY

Twill Weave | Heat-resistant filling | Unprinted, washable up to 60 °C | Suitable for sublimation



LINK  
KITCHEN WEAR



**X1006 | PH2020 Potholder**

65% Polyester / 35% Cotton  
20 x 20 cm  
240 g/m<sup>2</sup>

Link Kitchen Wear

BLACK	BOTTLE GREEN	BROWN
BURGUNDY	MOUSE GREY	NATURAL
NAVY	ORANGE	RED
ROYAL	SAND	TERRACOTTA
WHITE	YELLOW	

Twill Weave | Pre-shrunk | Reactively dyed | Heat-resistant filling | Easy care | Unprinted, washable up to 60 °C



LINK  
KITCHEN WEAR



**X1007 | PH2323PES Potholder Sublimation**

100% Polyester  
23 x 23 cm  
240 g/m<sup>2</sup>

Link Kitchen Wear

BLACK/WHITE

Twill Weave | Heat-resistant filling | Easy care | Unprinted, washable up to 60 °C | Suitable for sublimation



LINK  
KITCHEN WEAR



**X1011 | OWR Cotton Oven Mitt**

100% Cotton  
30 x 14 cm  
230 g/m<sup>2</sup>

Link Kitchen Wear

BLACK NAVY WHITE

Twill Weave | Pre-shrunk | Reactively dyed | Heat-resistant filling | Easy care





EX279 150

# 03 Beauty & Medical

TUNICS & CO.....	147
MASKS.....	157



**PW171** | PR171 **Women's Pocket Tabard**

65% Polyester / 35% Cotton  
**S, M, L, XL, XXL, 3XL**  
 195 g/m<sup>2</sup> Premier Workwear

BLACK	BOTTLE GREEN (CA. P. 560C)	BURGUNDY (CA. P. 216C)	DARK GREY (CA. P. 431C)
EMERALD (CA. P. 341C)	FUCHSIA (CA. P. 219C)	LIME (CA. P. 382C)	NAVY (CA. P. 2766C)
PINK (CA. P. 1895C)	PURPLE (CA. P. 269C)	RED (CA. P. 200C)	ROYAL (CA. P. 286C)
SILVER (CA. P. 428C)	SUNFLOWER (CA. P. 136C)	TURQUOISE (CA. P. 312C)	WHITE

Ladies Tabard with Pocket | Length approx. 68 cm | Side tabs with adjustable stud fastened closures | Colour matched bias trim edges | Large patch Pocket with colour matched bias trim edges | 60° C washable | WRAP certified



**PW172** | PR172 **Women's Long Pocket Tabard**

65% Polyester / 35% Cotton  
**S, M, L, XL**  
 195 g/m<sup>2</sup> Premier Workwear

BLACK (CA. P. BLACK C)	NAVY (CA. P. 2766C)	ROYAL (CA. P. 286C)
------------------------	---------------------	---------------------

Ladies long length tabard with front pocket | Length ca. 78 cm | Side tabs with adjustable stud fastened closures | Colour matched bias trim edges | Large patch pocket with colour matched bias trim edges | 60°C Domestic Wash | WRAP certified



**PW177** | PR177 **Tulip Wrap Around Tunic**

100% Polyester  
**S/M, L/XL**  
 185 g/m<sup>2</sup> Premier Workwear

BLACK (CA. P. BLACK C)	DARK GREY (CA. P. 425C)	HOT PINK (CA. P. 215C)
PURPLE (CA. P. 7447C)		

Polyester plain weave | Over-the-head style | V-neck styling | Centre patch pocket measuring 39cm width, 21cm depth | 83cm long



**PW116** | PR116 **Waterproof Salon Gown**

100% Polyester  
**160 x 117 cm**  
 110 g/m<sup>2</sup> Premier Workwear

BLACK (CA. P. BLACK C)	DARK GREY (CA. P. 425C)
------------------------	-------------------------

100% Polyester with Polyurethane coating, 110gsm | Full body coverage | Adjustable tear release fastening | Fabric hook for hanging | Waterproof | Bleach resistant | 160 cm long, 117 cm wide



**EX347** | 347 **Throwover Apron Soft-Touch**

50% Cotton / 50% Polyester  
**I (36-42), II (44-52)**  
 175 g/m<sup>2</sup> Exner

BLACK	BORDEAUX	BOTTLE GREEN
GRAPHITE	HOT PINK	LEMON GREEN
LIGHT BLUE	LIGHT GREEN	NAVY
ORANGE	PURPLE	RED
ROYAL BLUE	SAND	TEAL
WHITE		

Tabard with very soft surface | Can be adjusted with press studs at the sides | 1 large pocket with side opening | 1 narrow pocket (left) for pens etc. | V-Neck



**NN610 | NN610 Energized Women's Onna-Stretch Jogger Pant**

75% Polyester / 19% Viscose / 6% Elastane  
**XS, S, M, L, XL, XXL, 3XL**  
 210 g/m<sup>2</sup>

Onna by Premier

- ACTION NAVY
- CALM PINK
- CEIL BLUE
- CLEAN GREEN
- DYNAMO GREY
- EXACT BLACK

33% Recycled Polyester | Breathable four-way stretch for easy movement and all day comfort | Durable, crease resistant and easycare | Waistband with elasticated drawcord and mock fly | Multiple mobile friendly and zip pockets | Ribbed knit cuffed ankles

**NN500 | NN500 Relentless Men's Onna-Stretch Cargo Pant**

75% Polyester / 19% Viscose / 6% Elastane  
**S, M, L, XL, XXL, 3XL**  
 210 g/m<sup>2</sup>

Onna by Premier

- ACTION NAVY
- CEIL BLUE
- CLEAN GREEN
- DYNAMO GREY
- EXACT BLACK

33% Recycled Polyester | Breathable four-way stretch for easy movement and all day comfort | Durable, crease resistant and easycare | Buttoned waistband, drawcord and zip fly | Multiple mobile friendly coin and zip pockets | Hem vents for easy movement

**NN600 | NN600 Relentless Women's Onna-Stretch Cargo Pant**

75% Polyester / 19% Viscose / 6% Elastane  
**XS, S, M, L, XL, XXL, 3XL**  
 210 g/m<sup>2</sup>

Onna by Premier

- ACTION NAVY
- CALM PINK
- CEIL BLUE
- CLEAN GREEN
- DYNAMO GREY
- EXACT BLACK

33% Recycled Polyester | Breathable four-way stretch for easy movement and all day comfort | Durable, crease resistant and easycare | Part elasticated waistband, drawcord and mock fly | Multiple mobile friendly coin and zip pockets | Hem vents for easy movement



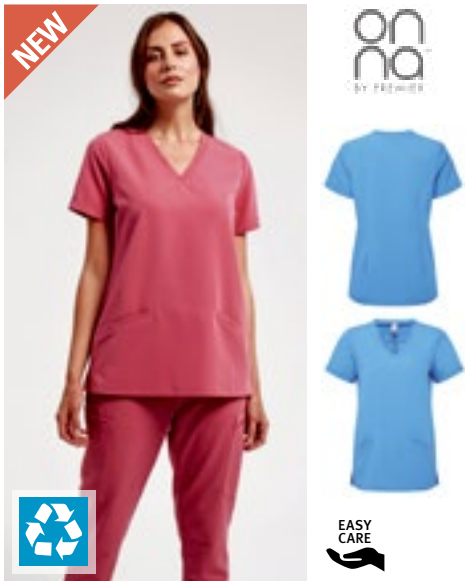

**NEW**  
**NN310** | NN310 **Invincible Women's Onna-Stretch Tunic**

75% Polyester / 19% Viscose / 6% Elastane  
**XS, S, M, L, XL, XXL, 3XL**  
 210 g/m<sup>2</sup> Onna by Premier

ACTION NAVY	CALM PINK	CEIL BLUE
CLEAN GREEN	DYNAMO GREY	EXACT BLACK

33% Recycled Polyester | Breathable four-way stretch for easy movement and all day comfort | Durable, crease resistant and easycare | V-neck style with two front pockets | Made with recycled polyester | Modern fit with back darts and side vents

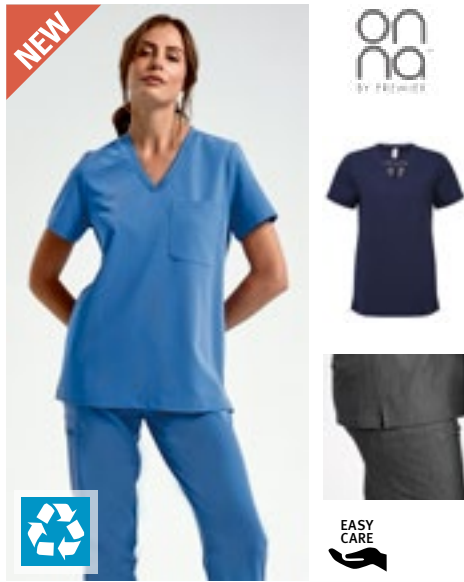

**NEW**  
**NN300** | NN300 **Limitless Women's Onna-Stretch Tunic**

75% Polyester / 19% Viscose / 6% Elastane  
**XS, S, M, L, XL, XXL, 3XL**  
 210 g/m<sup>2</sup> Onna by Premier

ACTION NAVY	CALM PINK	CEIL BLUE
CLEAN GREEN	DYNAMO GREY	EXACT BLACK

33% Recycled Polyester | Breathable four-way stretch for easy movement and all day comfort | Durable, crease resistant and easycare | V-neck style with single chest pocket | Made with recycled polyester | Modern fit with back darts and side vents



**NEW**  
**NN200** | NN200 **Limitless Men's Onna-Stretch Tunic**

75% Polyester / 19% Viscose / 6% Elastane  
**S, M, L, XL, XXL, 3XL**  
 210 g/m<sup>2</sup> Onna by Premier

ACTION NAVY	CEIL BLUE	CLEAN GREEN
DYNAMO GREY	EXACT BLACK	

33% Recycled Polyester | Breathable four-way stretch for easy movement and all day comfort | Durable, crease resistant and easycare | Made with recycled polyester | Modern fit with back darts and side vents | V-neck style with left chest pocket



**NEW**  
**NN270** | NN270 **Unstoppable Men's Fresh Underscrub Baselayer**

100% Nylon  
**S, M, L, XL, XXL**  
 170 g/m<sup>2</sup> Onna by Premier

BLACK	WHITE
-------	-------

50% Recycled Nylon | Breathable four-way stretch for easy movement and all day comfort | Durable, crease resistant and easycare | Made with recycled nylon | Seamless body with unique jacquard pattern | Peppermint extract gives a natural deodorising finish, without a mint scent

**NN370** | NN370 **Unstoppable Women's Fresh Underscrub Baselayer**

100% Nylon (Grey Heather+Navy Heather: 80% Nylon / 20% Polyester)  
**XS, S, M, L, XL**  
 170 g/m<sup>2</sup> Onna by Premier

BLACK	GREY HEATHER	NAVY HEATHER
WHITE		

50% Recycled Nylon | Breathable four-way stretch for easy movement and all day comfort | Durable, crease resistant and easycare | Made with recycled nylon | Seamless body with unique jacquard pattern | Peppermint extract gives a natural deodorising finish, without a mint scent



**EXNER**  
Mode mit System



**EX275** | 275 **Men Jacket**  
65% Polyester / 35% Cotton  
XS, S, M, L, XL, XXL, 3XL, 4XL, 5XL  
220 g/m<sup>2</sup> Exner

WHITE

Stand collar | One breast pocket, size: approx. 14 x 15 cm (width x height) | 2 side pockets | Concealed press stud placket | Back length for size L: 107 cm



**EXNER**  
Mode mit System



**EX290** | 290 **Women Jacket**  
65% Polyester / 35% Cotton  
XS, S, M, L, XL, XXL, 3XL, 4XL, 5XL  
220 g/m<sup>2</sup> Exner

WHITE

Stand collar | One breast pocket, size: approx. 12 x 13 cm (width x height) | Concealed press stud placket | 2 side pockets | Vent | Back length for size M: 101 cm



**EXNER**  
Mode mit System



**EX279** | 279 **Unisex Jacket**  
65% Polyester / 35% Cotton  
XS, S, M, L, XL, XXL, 3XL, 4XL, 5XL  
220 g/m<sup>2</sup> Exner

WHITE

Notch Lapel | One breast pocket, size: approx. 14 x 15.5 cm (width x height) | Concealed press stud placket | 2 side pockets | Rear vent | Back length for size L: 108 cm



**EXNER**  
Mode mit System



**EX273** | 273 **Kasack**  
50% Cotton / 50% Polyester  
XS, S, M, L, XL, XXL, 3XL, 4XL, 5XL  
175 g/m<sup>2</sup> Exner

BERRY	BLACK	BORDEAUX	BOTTLE GREEN
CORAL	ELECTRIC PINK	GRAPHITE	HOT PINK
KELLY GREEN	LEMON GREEN	LIGHT BLUE	LIGHT GREEN
LILAC	MINT	NAVY	OLIVE
ORANGE	PURPLE	RED	ROYAL BLUE
SAGE	SAND	SILVER GREY	TEAL
TOFFEE	WHITE		

V-Neck | 1 chest pocket | 2 side pockets | Side vents | Soft, easy-iron finish



**EXNER**  
Mode mit System



**EX330** | 33075 **Unisex Slip-On Pants**  
50% Cotton / 50% Polyester  
XS, S, M, L, XL, XXL, 3XL, 4XL, 5XL  
175 g/m<sup>2</sup> Exner

BERRY	BLACK	BORDEAUX	BOTTLE GREEN
CORAL	ELECTRIC PINK	GRAPHITE	HOT PINK
KELLY GREEN	LEMON GREEN	LIGHT BLUE	LIGHT GREEN
LILAC	MINT	NAVY	OLIVE
ORANGE	PURPLE	RED	ROYAL BLUE
SAGE	SAND	SILVER GREY	TEAL
TOFFEE	WHITE		

1 rear pocket | All-round elastic band

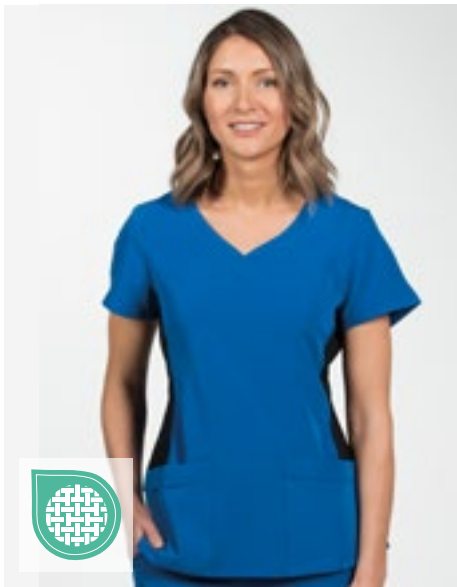

**EX280** | 280 **Kasack X-Top**

73% Polyester / 22% Viscose / 5% Elastane  
XS, S, M, L, XL, XXL, 3XL, 4XL, 5XL  
180 g/m<sup>2</sup>

Exner

BLACK	GRAPHITE	HOT PINK	LIGHT BLUE
NAVY	ROYAL BLUE	WHITE	

Women's model | V-Neck | Tailored | Side vents | Two piped pockets | Front and back yoke | Back length for size M: 71 cm

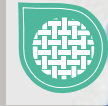
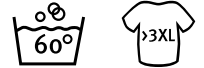
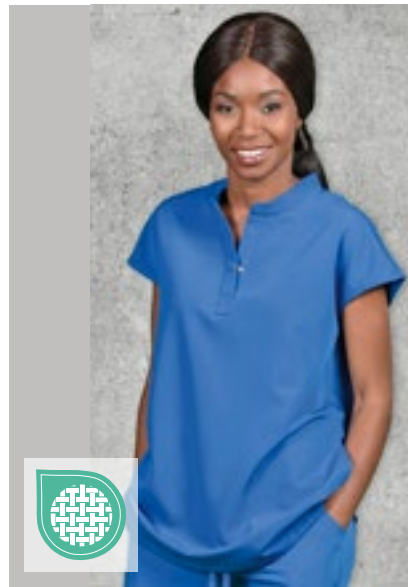

**EX239** | 23989 **Blouse-Kasack**

72% Polyester / 23% Viscose / 5% Elastane  
XS, S, M, L, XL, XXL, 3XL, 4XL, 5XL  
180 g/m<sup>2</sup>

Exner

BLACK	GRAPHITE	HOT PINK	LIGHT BLUE
NAVY	ROYAL BLUE	WHITE	

Elegant women's tunic blouse | Short stand-up collar with neckline and concealed button panel | Rear box pleat | 2 concealed pockets in the side seam | Super-soft feel and easy to pull on thanks to the stretch fabric | Back length for size M 74 cm

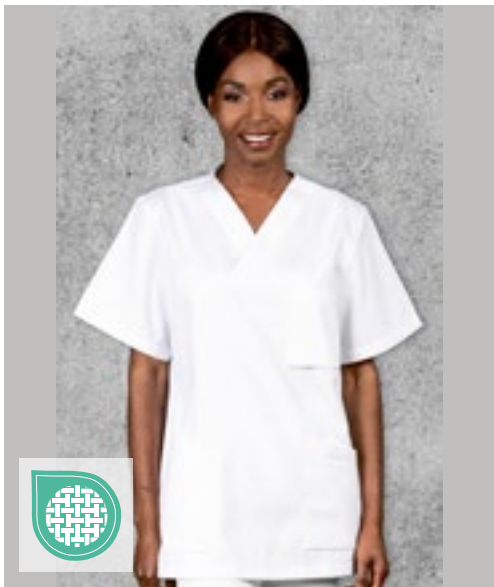

**EX299** | 29975 **Unisex Kasack, Soft Touch**

50% Cotton / 50% Polyester  
XS, S, M, L, XL, XXL, 3XL, 4XL, 5XL  
175 g/m<sup>2</sup>

Exner

WHITE
-------

Soft-touch | Overlapping V-neck | High cut with 1 concealed press stud | 1 breast pocket, size: approx. 11.5 x 13 cm (width x height) | 2 patch side pockets | Side slit | Back length for size S 71 cm



**EX332** | 33248 **Unisex Trousers**

72% Polyester / 23% Viscose / 5% Elastane  
XS, S, M, L, XL, XXL, 3XL, 4XL, 5XL  
180 g/m<sup>2</sup>

Exner

BLACK	GRAPHITE	HOT PINK	LIGHT BLUE
NAVY	ROYAL BLUE	WHITE	

Unisex pull-on trousers with stretch | Soft elastic waistband with draw cord | 2 side pockets | Two back pockets | One leg pocket (right) with zip | Elastic leg cuffs





**EX702** | 702 **Sportsline Women-Kasack, Slim Fit**

94% Polyester / 6% Elastane  
**XS, S, M, L, XL, XXL**  
 170 g/m<sup>2</sup> Exner

BLACK	BORDEAUX	GRAPHITE
LIGHT BLUE	NAVY	RED
ROYAL BLUE	WHITE	

V-Neck | Tailored | Slitted on both sides | 2 patch pockets on the front | Made from recycled polyester material



**EX704** | 704 **Sportsline Women-Kasack, Regular Fit**

94% Polyester / 6% Elastane  
**XS, S, M, L, XL, XXL**  
 170 g/m<sup>2</sup> Exner

BLACK	BORDEAUX	GRAPHITE
LIGHT BLUE	NAVY	RED
ROYAL BLUE	WHITE	

Classic design with V-neck | Two patch pockets with a pen holder on one side | Lower hem with slits on both sides | Made from recycled polyester material



**KY015** | BMM1 **Men's Workcoat Basic**

100% Cotton  
**S, M, L, XL, XXL, 3XL**  
 185 g/m<sup>2</sup> Karlowsky

Twill weave | Men's coat in loose fit | Notch Lapel | 2 patch side pockets | Welt pocket at left breast | 4 buttons | Washable up to 60°C



**RY9098** | CA9098 **Panacea Kasack**

65% Polyester / 35% Cotton  
**XS, S, M, L, XL, XXL, 3XL**  
 160 g/m<sup>2</sup> Roly Workwear

BLUE DANUBE 110	GRAPE 988	LAB BLUE 44
LAB GREEN 17	PISTACHIO 28	ROSETTE 78
VIOLETT 95	WHITE 01	

Unisex slip-on tunic | Short-sleeved | V-Neck | Front breast pocket | 2 side pockets | Side vents | Cotton Twill | Tear-out label

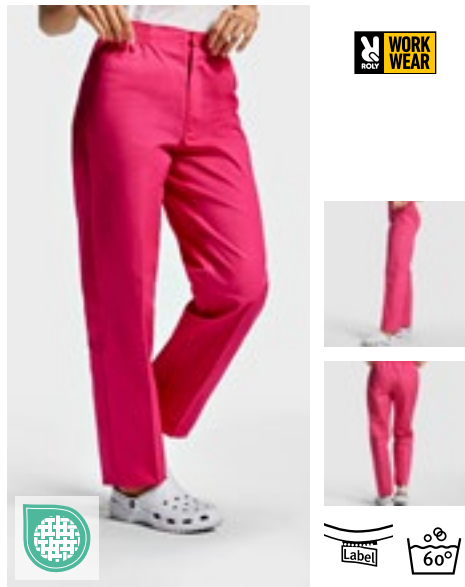

**RY9097** | PA9097 **Vademecum Pull on trousers**

65% Polyester / 35% Cotton  
**XS, S, M, L, XL, XXL, 3XL**  
 160 g/m<sup>2</sup> Roly Workwear

BLUE DANUBE 110	GRAPE 988	LAB BLUE 44
LAB GREEN 17	PISTACHIO 28	ROSETTE 78
VIOLETT 95	WHITE 01	

Unisex trousers, straight cut | Elastic waistband with button and zip | Back pocket | Cotton Twill | Tear-out label



**KY016** | BMF1 **Ladies Workcoat Basic**

100% Cotton  
**XS, S, M, L, XL, XXL**  
 205 g/m<sup>2</sup> Karlowsky

Twill weave, 205 g/m<sup>2</sup> | Loose fit | Bust darts | Notch Lapel | 2 patch side pockets | Welt pocket at left breast | 4 buttons | Washable up to 60°C



**KY139** | KS 65 **Men's Kasack Essential**

65% Polyester / 35% Cotton  
**S, M, L, XL, XXL, 3XL, 4XL, 5XL**  
 150 g/m<sup>2</sup>

Karlowsky

BLACK (CA. P. 419C)	EMERALD GREEN (CA. P. 7717C)	FUCHSIA (CA. P. 689C)	NAVY (CA. P. 533C)
ROYAL BLUE (CA. P. 3506C)	WHITE		

Twill weave, 150 g/m<sup>2</sup> | Colourfast, easy care, sustainable | With V-neck and short sleeves | Polyester content made from recycled plastic | Particularly lightweight fabric for pleasant wearing comfort during everyday work | Washable at 95°C | Straight cut | 2 patch side pockets with 1 concealed inside pocket | 1 loop in the side pocket for attaching a key chain | One patch breast pocket on the left side with pen compartment | Green Button certified, [www.g-k.eu/karlowsky](http://www.g-k.eu/karlowsky)



**KY138** | KS 66 **Ladies Kasack Essential**

65% Polyester / 35% Cotton  
**XS, S, M, L, XL, XXL, 3XL**  
 150 g/m<sup>2</sup>

Karlowsky

BLACK (CA. P. 419C)	EMERALD GREEN (CA. P. 7717C)	FUCHSIA (CA. P. 689C)	NAVY (CA. P. 533C)
ROYAL BLUE (CA. P. 3506C)	WHITE		

Twill weave, 150 g/m<sup>2</sup> | Colourfast, easy care, sustainable | With V-neck and short sleeves | Polyester content made from recycled plastic | Particularly lightweight fabric for pleasant wearing comfort during everyday work | Washable at 95°C | Slightly tailored | 2 patch side pockets with 1 concealed inside pocket | 1 loop in the side pocket for attaching a key chain | One patch breast pocket on the left side with pen compartment | Green Button certified, [www.g-k.eu/karlowsky](http://www.g-k.eu/karlowsky)



**KY140** | HM 14 **Pull-On Trousers Essential**

65% Polyester / 35% Cotton  
**XS, S, M, L, XL, XXL, 3XL, 4XL, 5XL**  
 150 g/m<sup>2</sup>

Karlowsky

BLACK (CA. P. 419C)	EMERALD GREEN (CA. P. 7717C)	FUCHSIA (CA. P. 689C)	NAVY (CA. P. 533C)
ROYAL BLUE (CA. P. 3506C)	WHITE		

Twill weave, 150 g/m<sup>2</sup> | Colourfast, easy care, sustainable | Unisex work trousers | With elasticated waistband and cord for size adjustment | Polyester content made from recycled plastic | Particularly lightweight fabric for pleasant wearing comfort during everyday work | Washable at 95°C | Wide, comfortable cut | Regular rise | Straight leg | 2 side pockets | 1 patch back pocket on the right | Green Button certified, [www.g-k.eu/karlowsky](http://www.g-k.eu/karlowsky)



**KY141** | KS 67 **Sleeveless Kasack Essential**

65% Polyester / 35% Cotton  
**34, 36, 38, 40, 42, 44, 46, 48, 50, 52, 54, 56**  
 150 g/m<sup>2</sup>

Karlowsky

BLACK (CA. P. 419C)	EMERALD GREEN (CA. P. 7717C)	FUCHSIA (CA. P. 689C)	NAVY (CA. P. 533C)
ROYAL BLUE (CA. P. 3506C)	WHITE		

Twill weave, 150 g/m<sup>2</sup> | Colourfast, easy care, sustainable | Women's tunic with no sleeves and with V-neck | Polyester content made from recycled plastic | Particularly lightweight fabric for pleasant wearing comfort during everyday work | Washable at 95°C | Slightly tailored | Two patch side pockets with concealed inside pocket on the right | One loop in the side pocket for attaching a key chain | One patch breast pocket on the left side with pen compartment | Five central press studs for closing the tunic | Green Button certified, [www.g-k.eu/karlowsky](http://www.g-k.eu/karlowsky)



**KY014** | KS17 **Kasak Bea**

65% Polyester / 35% Cotton  
**0 (34/36), I (38/40), II (42/44), III (46/48), IV (50/52)**  
 215 g/m<sup>2</sup>

Karlowsky

ANTHRACITE (CA. P. 7540C)/ANTHRACITE (CA. P. 7540C)	APPLE (CA. P. 7486C)/ANTHRACITE (CA. P. 7540C)
BLACK (CA. P. 419C)/ANTHRACITE (CA. P. 7540C)	BORDEAUX (CA. P. 209C)/ANTHRACITE (CA. P. 7540C)
WHITE/ANTHRACITE (CA. P. 7540C)	

Twill weave, 215 g/m<sup>2</sup> | Highly refined, pre-shrunk, colorfast, easy-care | Ladies' kasak with bust darts | Hidden pocket | To be tied at the side | Back length for size approx. 82 cm | Suitable for industrial laundering | Washable up to 60°C (Anthracite up to 95°C)



**KY065** | KS38 **Worksmock Marilies for Women**

65% Polyester / 35% Cotton  
**0 (34/36), I (38/40), II (42/44), III (46/48), IV (50/52)**  
 215 g/m<sup>2</sup>

Karlowsky

ANTHRACITE (CA. P. 7540C)/ANTHRACITE (CA. P. 7540C)	ANTHRACITE (CA. P. 7540C)/APPLE (CA. P. 7486C)
ANTHRACITE (CA. P. 7540C)/BLACK (CA. P. 419C)	ANTHRACITE (CA. P. 7540C)/BORDEAUX (CA. P. 209C)
ANTHRACITE (CA. P. 7540C)/WHITE	

Twill weave, 215 g/m<sup>2</sup> | Highly refined, pre-shrunk, colorfast, easy-care | Ladies' kasak with bust darts | Two front patch pockets | To be tied at the side | Back length for size I approx. 83 cm | Suitable for industrial laundering | Washable up to 60 °C (Anthracite up to 95 °C)



**KY061** | KS40 **Ladies Kasack Sara**

65% Polyester / 35% Cotton  
**34, 36, 38, 40, 42, 44, 46, 48, 50, 52, 54, 56**  
 215 g/m<sup>2</sup>

Karlowsky

BLACK (CA. P. 419C)	BLUE (CA. P. 7686C)	BORDEAUX (CA. P. 209C)
RED (CA. P. 186C)	WHITE	

Twill weave, 215 g/m<sup>2</sup> | Highly refined, pre-shrunk, colorfast, easy-care | Ladies' tunic in loose fit | English seams | V-neck, sleeveless | Two hidden side pockets | Welt pocket at left breast | Four press studs | Back length for size 38 approx. 82 cm | Suitable for industrial laundering | Washable up to 95 °C



**KY131** | KS 63 **Shortsleeve Ladies' Kasack Essential**

65% Polyester / 35% Cotton  
**34, 36, 38, 40, 42, 44, 46, 48, 50, 52, 54, 56**  
 150 g/m<sup>2</sup>

Karlowsky

BLACK (CA. P. 419C)	EMERALD GREEN (CA. P. 7717C)	FUCHSIA (CA. P. 689C)	NAVY (CA. P. 533C)
ROYAL BLUE (CA. P. 3506C)	WHITE		

Twill fabric: 65% polyester (recycled) / 35% cotton, 150 g/m<sup>2</sup> | Colourfast, easy care, sustainable | Modern, sustainable women's tunic with short sleeves and V-neck | Polyester content made from recycled plastic | Particularly lightweight fabric for pleasant wearing comfort during everyday work | Very high washability at 95°C ensures clinical cleanliness | Slightly tailored | Two patch side pockets with concealed inside pocket on the right | One loop in the side pocket for attaching a key chain | One patch breast pocket on the left side with pen compartment | Five central press studs for closing the tunic | The product contains 65% recycled polyester and has been produced in an environmentally friendly and socially responsible manner.



**KY132** | KS 64 **Throwover Kasack Essential**

65% Polyester / 35% Cotton  
**XS, S, M, L, XL, XXL, 3XL**  
 150 g/m<sup>2</sup>

Karlowsky

BLACK (CA. P. 419C)	EMERALD GREEN (CA. P. 7717C)	FUCHSIA (CA. P. 689C)	NAVY (CA. P. 533C)
ROYAL BLUE (CA. P. 3506C)	WHITE		

Twill fabric: 65% polyester (recycled) / 35% cotton, 150 g/m<sup>2</sup> | Colourfast, easy care, sustainable | Multi-functional, durable tunic in a classic throw-over style | Polyester content made from recycled plastic | Particularly lightweight fabric for pleasant wearing comfort during everyday work | Very high washability at 95 °C ensures clinical cleanliness | One large patch pocket with pen compartment | Adjustable fastener on both sides | The product contains 65% recycled polyester and has been produced in an environmentally friendly and socially responsible manner





KARLOWSKY®



KY128 | LS 2

**Waterproof Bib Apron With Buckle**

100% Polyester  
72 x 86 cm (Width x Length)  
95 g/m<sup>2</sup>

Karlowsky



KARLOWSKY®



KY129 | FB 1

**Water-Repellent Cutting Cape With Hand Grips**

100% Polyester  
130 x 150 cm (Width x Length)  
85 g/m<sup>2</sup>

Karlowsky



KARLOWSKY®



KY130 | FB 2

**Waterproof Dye Cape With Hand Grips**

100% Polyester  
130 x 150 cm (Width x Length)  
95 g/m<sup>2</sup>

Karlowsky

BLACK (CA. P. 419C)

BLACK (CA. P. 419C)

BLACK (CA. P. 419C)

Linen fabric, 100% polyester, coated with silver polyurethane (PU), 95 g/m<sup>2</sup> | Professional waterproof pinafore with straps made of the same fabric | Effectively protects against water, dirt and dyes | With waterproof silver PU coating | Anti-static material properties ensure that light dirt, such as crumbs, stray hairs or mud, do not stick and can be wiped off easily | Tough stains can be removed by machine washing at up to 30°C | Bib strap with buckle for adjusting to any length up to 78 cm | Seam protection on the apron straps ensures greater durability | Care instructions: Fully iron after at least every fifth wash to maintain the water-repellent protection of the outer fabric layer (low-temperature ironing, 110°C maximum, no steam)

Linen fabric, 100% polyester, coated with polyurethane (PU), 85 g/m<sup>2</sup> | Water-resistant barber's cape with user-friendly arm openings | Effectively protects customers against splashes and stray hairs | Light dirt and water droplets can be easily wiped off | Anti-static material properties prevent hairs from becoming attached | Washable up to 60°C to remove stubborn dirt | Convenient adjustable and elastic closure with metal clips on the neck hole | With practical hanger | Care instructions: Fully iron after at least every fifth wash to maintain the water-repellent protection (low-temperature ironing, 110°C maximum, no steam)

Linen fabric, 100% polyester, coated with silver polyurethane (PU), 95 g/m<sup>2</sup> | Waterproof professional barber's cloak with user-friendly arm openings | Effectively protects customers against water, dirt and hair dyes | With waterproof silver PU coating | Anti-static material properties prevent hairs from becoming attached | Stains can be removed by machine washing at up to 30°C | Convenient adjustable and elastic closure with metal clips on the neck hole | With practical hanger | Care instructions: Fully iron after at least every fifth wash to maintain the water-repellent protection of the outer fabric layer (low-temperature ironing, 110 °C maximum, no steam)



KARLOWSKY®

KY142 | PF 6

**Ladies Workwear Poloshirt Modern-Flair**

51% Polyester / 47% Cotton / 2% Elastane  
XS, S, M, L, XL, XXL, 3XL  
220 g/m<sup>2</sup>

Karlowsky

ANTHRACITE (CA. P. 7540C)	BLACK (CA. P. 419C)	FOREST GREEN (CA. P. 554C)
FUCHSIA (CA. P. 689C)	NAVY (CA. P. 533C)	WHITE



Jersey piqué, 220 g/m<sup>2</sup> | Easy care, shape-retaining and wash resistant, sustainable | Polyester content made from recycled plastic | Stretch guarantees optimal freedom of movement and makes pleasant to wear even in challenging working conditions | (White: washable at 95°C, suitable for tumble drying/Coloured: washable at 60°C, suitable for tumble drying) | Slightly tailored | Knitted polo collar with neck tape | Knitted cuffs | Twin needle stitching features | 3 contrast studs | Side slits on hem | Green Button certified, www.g-k.eu/karlowsky

KY143 | PM 6

**Men's Workwear Poloshirt Modern-Flair**

51% Polyester / 47% Cotton / 2% Elastane  
S, M, L, XL, XXL, 3XL, 4XL, 5XL  
220 g/m<sup>2</sup>

Karlowsky

ANTHRACITE (CA. P. 7540C)	BLACK (CA. P. 419C)	FOREST GREEN (CA. P. 554C)
FUCHSIA (CA. P. 689C)	NAVY (CA. P. 533C)	WHITE



Jersey piqué, 220 g/m<sup>2</sup> | Easy care, shape-retaining and wash resistant, sustainable | Polyester content made from recycled plastic | Stretch guarantees optimal freedom of movement and makes pleasant to wear even in challenging working conditions | White: washable at 95°C, suitable for tumble drying/Coloured: washable at 60°C, suitable for tumble drying | Straight cut | Knitted polo collar with neck tape | Knitted cuffs | Twin needle stitching features | 3 contrast studs | Side slits on hem | Green Button certified, www.g-k.eu/karlowsky

STRETCH

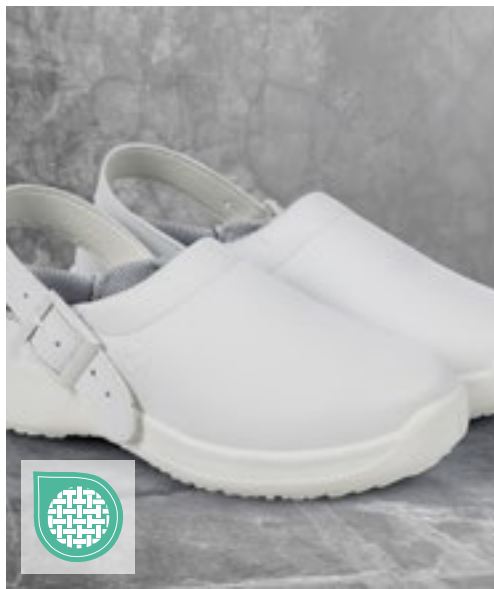

KARLOWSKY®

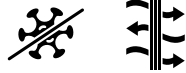

**KY079** | BS51 **Work Shoe Kapstadt**

35, 36, 37, 38, 39, 40, 41, 42, 43, 44, 45, 46, 47

Karlowsky

WHITE

Upper: Synthetic leather | Inner material: textile | Insole: plastic foam layer covered with textile | Outer sole: plastic | Unisex | No protective toe | Open at the back, heel strap with buckle | Soft, robust, breathable | Permanent antibacterial lining | PE insole | Antistatic PU sole, slip-resistant | Oil and fuel-resistant | High energy absorption in the heel area | Washable up to 40°C | EN ISO 20347:2012, OB-A-E-FO-SRC



KARLOWSKY®

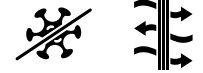

**KY080** | BS50 **Work Shoe Ozeanien**

Lining: 100% Polyester

35, 36, 37, 38, 39, 40, 41, 42, 43, 44, 45, 46, 47

Karlowsky

BLACK (CA. P. 419C)

Upper: Synthetic leather | Inner material: textile | Insole: plastic foam layer covered with textile | Outer sole: plastic | Unisex | No protective toe | High wearing comfort | Incredibly lightweight | Breathable | Permanent antibacterial lining | PE insole | Antistatic PU sole, slip-resistant | Oil and fuel-resistant | High energy absorption in the heel area | Washable up to 40 °C | EN ISO 20347:2012, O1-FO-SRC



KARLOWSKY®

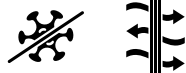

**KY083** | BS32 **Safety Shoe Usedom**

35, 36, 37, 38, 39, 40, 41, 42, 43, 44, 45, 46, 47

Karlowsky

BLACK (CA. P. 419C) WHITE

Upper: Synthetic leather | Inner material: textile | Insole: plastic foam layer covered with textile | Outer sole: plastic | Unisex | Steel toe | Impact resistance: up to 200 joules | Wide fit | Soft, robust, breathable | Permanent antibacterial lining | PE insole | Antistatic PU sole, slip-resistant | Oil and fuel-resistant | High energy absorption in the heel area | Washable up to 40 °C | EN ISO 20345:2011, S1-SRC



KARLOWSKY®

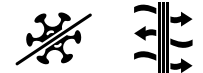

**KY127** | BS 1 **Work Shoe Soft-Run**

35, 36, 37, 38, 39, 40, 41, 42, 43, 44, 45, 46, 47

Karlowsky

BLACK (CA. P. 419C) WHITE

Upper material: textile, inner material: textile, insole: layer of plastic foam covered with textile, outer sole: plastic | Lightweight, lace-up work shoe with soft outer sole | For men and women | Certified in accordance with EN ISO 20347:2022, O1-SR-FO (without protective toecap) | Washable up to 30 °C | Durable textile upper material ensures high breathability even in demanding work environments | Inner textile material with antibacterial lining | Soft, removable insole that follows the shape of the foot to provide an optimal fit | With fuel and oil-resistant (FO) | Non-slip PU rubber sole with increased slip resistance on ceramic tiles, cleaning agents, steel plates and glycerine (SR) | Increased energy absorption at heel (E) | With closed heel



**VS001K | VS001K Medical Face Mask Typ I - Kids (Pack of 50)**

100% Polypropylene  
approx. 145 x 95 mm

Virshields®

BLUE

Child's medical face mask 3-ply type I in blue | The Virshields Kids medical mask is a class I medical device and consists of three layers of non-woven fabric, in the form of spunbond-meltblown-spunbond material | The inner layer is a non-woven fabric that absorbs moisture, including moisture produced by the user. The outer layer is hydrophobic to protect the user from splashes. The filter layer in the middle is the most important part of the medical face mask, as this layer provides a barrier against germs | In addition, the mask includes a full-plastic nose clip (90 mm) and ear loops (3.2 mm elastic) to adapt the mask to the face of the user | Due to the pleated design, the mask can be individually adapted to the user's face shape | The medical face mask is classified as type I according to EN 14683:2019+AC:2019 | The Virshields medical mask is a non-sterile medical product for single use only | This product is breathable, reduces the risk of spreading infections, especially in epidemic or pandemic situations, and has been tested with a bacterial filtration rate (BFE) of 95%. EN 14683:2019+AC:2019 TYPE I. | Pack of 50

**VS004 | VS004 + VS017 Medical Face Mask Typ IIR (Pack of 50)**

100% Polypropylene  
approx. 175 x 90 mm

Virshields®

BLUE WHITE

Medical face mask type IIR according to class I | Three layers of non-woven fabric, in the form of spunbond-meltblown-spunbond | BFE > 98% | The innermost layer is a non-woven material that absorbs moisture produced by the wearer. | The outermost layer is water-repellent to protect the wearer from splashes | The filter layer in the middle is the most important component of the medical mask, as it is a barrier for germs | Plastic nose clip (90 mm) | Ear loops (3.5 mm-4 mm elastic) | Due to the pleated design, the mask can be flexibly adapted to the wearer's face shape | According to DIN EN 14683: 2019 + AC: Virshields mask achieved type IIR in 2019 | The Virshields face mask is a single use product | The product is breathable and the bacteria filter protects the wearer from dust, pollen and pathogens (e.g. droplet infections and respiratory diseases) | Pack of 50 | Made in Europe

BEST SELLER



**VS005 | VS005+VS040+VS102-VS105 Filtering Half Mask FFP2 NR (Pack of 10)**

100% Polypropylene  
approx. 210 x 260 mm

Virshields®

BLACK BLUE GREEN  
RED WHITE

5 layers of non-woven fabric (spunbond-meltblown-hot air cotton-meltblown-spunbond) | 3D-shaped | The inner layer is a hydrophilic spunbond non-woven fabric that is used to absorb moisture, including moisture produced by the user. The outer layer is a hydrophobic spunbond to protect the user from splashes. The filter layers in the middle - meltblown, hot air and another layer of meltblown - form a barrier against germs | Double wire nosepiece | Flat, elastic ear loop | Disposable mask | The filter effect is ≥ 94% (BFE) | EN 149:2001+A1:2009 | The product is non-invasive, non-sterile and intended for short-term use | 10 units per pack, each mask is individually packaged | Made in Europe





RT321 177

# 04 Workwear

WORKWEAR CONCEPTS.....	159
T-SHIRTS & POLO SHIRTS .....	180
SWEATS & FLEECE.....	187
JACKETS & BODYWARMER.....	189
PANTS & SHORTS .....	195
SHOES .....	198
ACCESSORIES .....	202

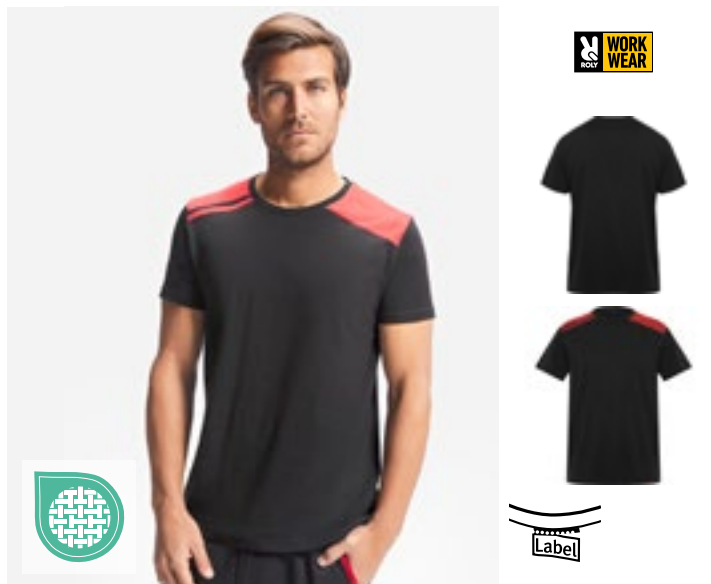

**RY8411** | CA8411 **T-Shirt Expedition**

60% Cotton / 40% Polyester  
**S, M, L, XL, XXL, 3XL**  
 160 g/m<sup>2</sup> Roly Workwear

BLACK 02/RED 60 | LEAD 23/BLACK 02 | NAVY BLUE 55/ROYAL BLUE 05

Single jersey | Round neck with contrasting inner concealed seam | Side seams | Contrasting shoulders and details



**RY9401** | FR9401 **T-Shirt Defender**

60% Modacrylic / 37% Cotton / 3% Carbon fibre  
**S, M, L, XL, XXL, 3XL, 4XL**  
 220 g/m<sup>2</sup> Roly Workwear

NAVY BLUE 55

60% modacrylic / 37% cotton / 3% carbon fibre, single jersey | Long-sleeved T-shirt made from flame-retardant fabric | Round neck with concealed seams | Collar and cuffs made from 1x1 ribbed fabric | Side seams | Protection against heat and flames | Electrostatic properties | Protection against the thermal risks of electric arcs



**RY8410** | PO8410 **Poloshirt Samurai**

100% Polyester  
**S, M, L, XL, XXL, 3XL**  
 160 g/m<sup>2</sup> Roly Workwear

BLACK 02/RED 60 | LEAD 23/BLACK 02 | NAVY BLUE 55/ROYAL BLUE 05

Pique | Short-sleeved polo shirt | Collar and half sleeves with 1x1 ribbed trim | Two-button panel | Reinforced, concealed seams in the collar | Side vents at hem | Contrasting shoulders and details | Optional contrasting pocket | Tear-out label



**RY9402** | FR9402 **Polo Shirt Santana**

60% Modacrylic / 37% Cotton / 3% Carbon fibre  
**S, M, L, XL, XXL, 3XL, 4XL**  
 220 g/m<sup>2</sup> Roly Workwear

NAVY BLUE 55

60% modacrylic / 37% cotton / 3% carbon fibre, single jersey | Long-sleeved polo shirt made from flame-retardant fabric | Collar and cuffs made from 1x1 ribbed fabric | Concealed three-button panel | Reinforced, concealed seams in the collar | Side vents at hem | Protection against heat and flames | Electrostatic properties | Protection against the thermal risks of electric arcs



**RY8413** | SU8413 **Troyer Sweatshirt Maverick**

50% Cotton / 50% Polyester  
**S, M, L, XL, XXL, 3XL**  
 280 g/m<sup>2</sup> Roly Workwear

BLACK 02/RED 60 | LEAD 23/BLACK 02 | NAVY BLUE 55/ROYAL BLUE 05

Half-zip sweatshirt with high collar | Brushed fleece | Narrow cuffs and hem made of 1x1 rib stitch | Reinforced, concealed seams on the inside of the collar | Contrasting shoulder panels and details



**RY8412** | CQ8412 **Fleece Jacket Terrano**

100% Polyester  
**S, M, L, XL, XXL, 3XL**  
 220 g/m<sup>2</sup> Roly Workwear

BLACK 02/RED 60 | LEAD 23/BLACK 02 | NAVY BLUE 55/ROYAL BLUE 05

Microfleece polyester | High collar and contrasting zip | Contrasting shoulder panel and details | Zip up side pockets | Elasticated cuffs and side adjusters at the hem | Tear-out label



**RY8414** | CQ8414 **Multipocket Vest Armada**

80% Polyester / 20% Cotton  
**S, M, L, XL, XXL, 3XL**  
 370 g/m<sup>2</sup> Roly Workwear

BLACK 02/RED 60 | LEAD 23/BLACK 02 | NAVY BLUE 55/ROYAL BLUE 05

Twill | Front zip with hook-and-loop fastening | Windstopper in the cuffs | Outer pocket on the right side for mobile phone with flap and hook-and-loop fastening | Two pleated front pockets with flap and hook-and-loop fastening | 2 pen slots | Internal pocket with hook-and-loop fastening | Zipped pocket | Reinforced rear flap | Flexible width adjustment | Contrasting shoulder panels with details | Tear-out label



**RY9403** | FR9403 **Jacket Cruiser**

98% Cotton / 2% Carbon fibre  
**S, M, L, XL, XXL, 3XL, 4XL**  
 360 g/m<sup>2</sup> Roly Workwear

NAVY BLUE 55

98% cotton / 2% carbon fibre, twill | Jacket made from flame-retardant fabric | Front panel with zip and hook-and-loop fastening | Two front pockets on the chest with flap and hook-and-loop fastening | Two side pockets with flap and button | Waistband with elastic on the sides | Elastic cuff | Protection against heat and flames | Electrostatic properties | Protection against the thermal risks of electric arcs | Protection during welding and similar activities



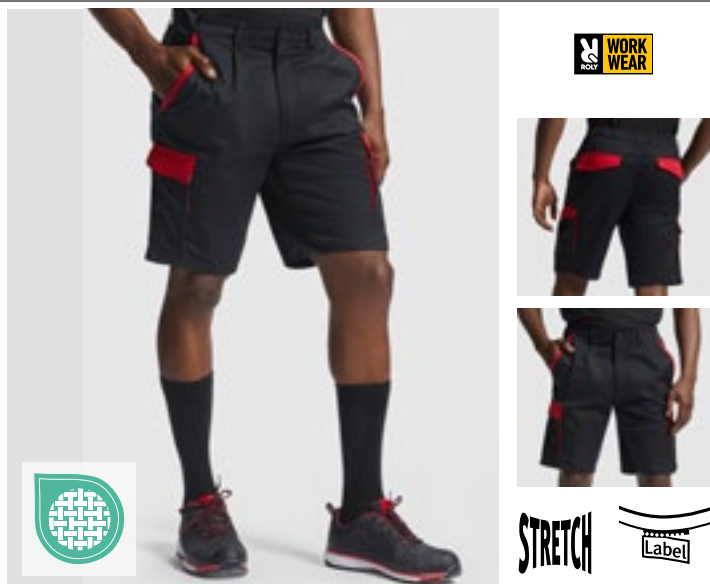

**RY8409** | BE8409 **Shorts Tahoe**

65% Polyester / 33% Cotton / 2% Elastane

S, M, L, XL, XXL, 3XL

250 g/m<sup>2</sup>

Roly Workwear

BLACK 02/RED 60 | LEAD 23/BLACK 02 | NAVY BLUE 55/ROYAL BLUE 05

Twill | Comfortable and elasticated fabric | Contrasting belt loops, flaps, pleats and trims | Elasticated waistband at the back | Two front pockets | Two back pockets with flap and hook-and-loop fastening | Two pleated side pockets with flap and hook-and-loop fastening



**RY8408** | PA8408 **Trousers Trooper**

65% Polyester / 33% Cotton / 2% Elastane

38, 40, 42, 44, 46, 48, 50, 52, 54, 56, 58, 60

250 g/m<sup>2</sup>

Roly Workwear

BLACK 02/RED 60 | LEAD 23/BLACK 02 | NAVY BLUE 55/ROYAL BLUE 05

Twill | Comfortable and flexible fabric | Elasticated waistband at the back | Contrasting belt loops, flaps, pleats and trims | Two front pockets | Two back pockets with flap and hook-and-loop fastening | Two pleated side pockets with flap and hook-and-loop fastening



**RY9400** | FR9400 **Trousers Ranger**

98% Cotton / 2% Carbon fibre

38, 40, 42, 44, 46, 48, 50, 52, 54, 56, 58, 60

360 g/m<sup>2</sup>

Roly Workwear

NAVY BLUE 55

98% cotton / 2% carbon fibre, twill | Long trousers made from flame-retardant fabric with adjustable waistband at the back | Two front pockets | Rear and side pockets with flap and hook-and-loop fastening | Protection against heat and flames | Electrostatic | Protection against the thermal risks of an electric arc | Protection during welding | Tear-out label

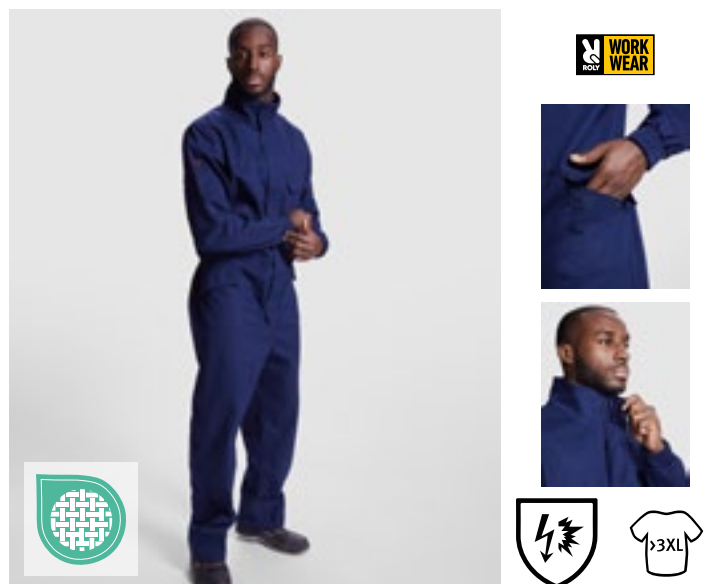

**RY9404** | FR9404 **Overall Blazer**

98% Cotton / 2% Carbon fibre

S, M, L, XL, XXL, 3XL, 4XL

360 g/m<sup>2</sup>

Roly Workwear

NAVY BLUE 55

98% cotton / 2% carbon fibre, twill | Overall made from flame-retardant fabric | Front panel with zip and hook-and-loop fastening | Left breast pocket, two side pockets, one pleated side pocket and one rear pocket with flap and hook-and-loop fastening | Adjustable cuffs | Protection against heat and flames | Electrostatic properties | Protection against the thermal risks of electric arcs | Protection during welding and similar activities



NEW



RG563 | TRA563

**E-volve Unisex Thermal Hybrid Jacket**

100% Polyester  
XS, S, M, L, XL, XXL, 3XL

Regatta Professional

ASH (HEATHER)/BLACK	CLASSIC RED/BLACK
MINERAL GREY/ASH (HEATHER)	STRONG BLUE/NAVY

Lightweight 20d polyamide fabric with water repellent finish | Extol Stretch warm backed knitted fabric | 100% Recycled Warmloft Insulation | Stretch binding to collar, cuffs and hem | 2 zipped lower & 2 zipped chest pockets, with inner zip guard | Reflective print detail | Chest area space for decoration | Made using recycled materials | Nylon: 37 g/m<sup>2</sup>, Stretch: 235 g/m<sup>2</sup>



NEW



STRETCH



RG753 | TRA753

**E-volve Unisex 2-Layer Softshell Jacket**

100% Polyester  
XS, S, M, L, XL, XXL, 3XL  
260 g/m<sup>2</sup>

Regatta Professional

ASH (HEATHER)/BLACK	CLASSIC RED/BLACK
MINERAL GREY/ASH (HEATHER)	STRONG BLUE/NAVY

Warm backed woven stretch Softshell fabric | Wind & Water Repellent Fabric | Stretch binding to collar, cuffs and hem | 2 zipped lower & 2 zipped chest pockets, with inner zip guard | Reflective print detail | Chest area space for decoration | Made using recycled materials







**RG720** | TRF720 **E-volve Unisex Knit Effect Stretch Midlayer**

100% Polyester  
XS, S, M, L, XL, XXL, 3XL



Regatta Professional



Polyester stretch (235 g/m<sup>2</sup>), marl knit effect fleece fabric (250 g/m<sup>2</sup>) | Extol Stretch warm backed knitted fabric | Stretch binding to collar, cuffs and hem | 2 zipped lower & 2 zipped chest pockets, with inner zip guard | Reflective print detail | Chest area space for decoration | Made using recycled materials



**RG905** | TRA905 **E-volve Unisex Thermal Hybrid Bodywarmer**

100% Polyamide  
XS, S, M, L, XL, XXL, 3XL



Regatta Professional



Lightweight 20d polyamide fabric (37 g/m<sup>2</sup>) with water repellent finish | Extol Stretch (235 g/m<sup>2</sup>) warm backed knitted fabric | 100% Recycled Warmloft Insulation | Stretch binding to armholes, hem and collar | 2 zipped lower & 2 zipped chest pockets, with inner zip guard | Reflective print detail | Chest area space for decoration | Made using recycled materials



**RG907** | TRA907 **E-volve Unisex 2-Layer Softshell Bodywarmer**

96% Polyester / 4% Elastane  
XS, S, M, L, XL, XXL, 3XL  
260 g/m<sup>2</sup>



Regatta Professional



Warm backed woven stretch Softshell fabric | Wind & Water Repellent Fabric | Stretch binding to armholes, hem and collar | 2 zipped lower & 2 zipped chest pockets, with inner zip guard | Reflective print detail | Chest area space for decoration | Made using recycled materials



**RG914** | TRA914 **E-volve Unisex Knit Effect Stretch Bodywarmer**

100% Polyester  
XS, S, M, L, XL, XXL, 3XL



Regatta Professional



Polyester stretch (235 g/m<sup>2</sup>), marl knit effect fleece fabric (250 g/m<sup>2</sup>) | Extol Stretch warm backed knitted fabric | Stretch binding to armholes, hem and collar | 2 zipped lower & 2 zipped chest pockets, with inner zip guard | Reflective print detail | Chest area space for decoration | Made using recycled materials





**RG501** | TRJ501 **Pro Cargo Holster Trouser**

65% Polyester / 35% Cotton  
30, 32, 34, 36, 38, 40 / Length: 29 (short), 31 (regular), 33 (long)

Regatta Professional



Hard wearing polyester/ cotton fabric | Easily accessible holster pockets | Hammer loop and d-ring attachment | Part elasticated waistband | Triple stitched seams with reinforced crotch



**RG100** | TRP100 **Kneepad (1 Pair)**

100% Ethylene-vinyl acetate  
One Size

Regatta Professional



Compatible with Regatta workwear trousers RG600, RG5000, RGH335, RGH336, RG367R, RG368R, RG373R, RG374R | Lightweight and durable | Protective cushioned kneepads | Ergonomic design for advanced comfort and fit | Strong hardwearing and flexible



**RG600** | TRJ600 **Pro Action Trouser**

65% Polyester / 35% Cotton  
28, 30, 32, 34, 36, 38, 40, 42, 44, 46 / Length: 29 (short), 31 (regular), 33 (long)  
245 g/m<sup>2</sup>

Regatta Professional



Hardwearing polycotton fabric | Durable water Repellent finish | Part-elasticated waist | Knee pad pockets | Belt Loops | Zip fly opening | Metal shank button to CF fasten | 2 front pockets, 1 with small coin pocket | Multi zip pockets | 1 side zipped pocket | 2 back pockets | Reinforced crotch seam | Reinforced seams with triple stitching | Available in Short, Regular and Long leg lengths



**RG0601** | TRJ601 **Women's Pro Action Trousers**

65% Polyester / 35% Cotton  
10 (36), 12 (38), 14 (40), 16 (42), 18 (44), 20 (46) / Length: 27 (short), 29 (normal), 31 (long)

Regatta Professional



Hard wearing polyester/ cotton fabric | Multi pocket design with 5 pockets | Part elasticated waistband | Triple stitched seams with reinforced crotch



**RG3890** |TRJ389 **Men's Pro Cargo Short**

65% Polyester / 35% Cotton

Waist: 28, 30, 32, 33, 34, 36, 38, 40, 42, 44, 46 Inch

245 g/m<sup>2</sup>

Regatta Professional

BLACK NAVY

Hardwearing polyester/cotton twill fabric with water repellent coating | Multi pocket design | Part elasticated waistband | Triple stitched seams with reinforced crotch



**RG332** |TRJ332 **Action Short**

65% Polyester / 35% Cotton

Waist: 30, 32, 34, 36, 38, 40, 42, 44, 46 Inch

170 g/m<sup>2</sup>

Regatta Professional

BLACK LICHEN NAVY

Polycotton fabric | Durable water repellent finish | Part-elasticated waist | Belt loops | 2 front large pockets with hem bellows | 2 rear pockets one with a concealed zip



**RG5000** |TRJ500 **Pro Cargo Trouser**

65% Polyester / 35% Cotton

Waist: 28, 30, 32, 34, 36, 38, 40, 42, 44, 46 / Length: 29 (short), 31 (regular), 33 (long)

245 g/m<sup>2</sup>

Regatta Professional

BLACK NAVY

Hardwearing polycotton fabric | Durable water repellent finish | Part-elasticated waist | Knee pad pockets | Belt Loops | Zip fly opening | Metal shank button to CF fasten | 2 front pockets, 1 side cargo pocket button fasten, 2 rear pockets | Side leg ruler pocket | D-ring attachment | Hammer Loop | Reinforced crotch seam | Reinforced seams with triple stitching | Available in Short, Regular and Long leg lengths



**RG330** |TRJ330 **Action Trouser**

65% Polyester / 35% Cotton

Waist: 28, 30, 32, 33, 34, 36, 38, 40, 42, 44, 46 Inch / Length: 29 (short), 31 (regular), 33 (long)

170 g/m<sup>2</sup>

Regatta Professional

BLACK DARK GREY (SOLID) GREEN LICHEN

Polycotton fabric | Durable water repellent finish | Part-elasticated waist | Knee patches | Belt loops | Multi pocketed with concealed zips | Right side zipped pocket with welt covering | 2 front large pockets with hem bellows | 2 back pockets - one zipped pocket with welt covering | Available in 3 lengths



**RG334** |TRJ334 **Women's Action Trouser**

65% Polyester / 35% Cotton

Waist: 8 (34), 10 (36), 12 (38), 14 (40), 16 (42), 18 (44), 20 (46), 22 (48) UK-Size (EU-Size) / Length: 27 (short), 29 (normal), 31 (long)

170 g/m<sup>2</sup>

Regatta Professional

8(34)/27, 8(34)/29, 8(34)/31, 10(36)/27, 10(36)/29, 10(36)/31, 12(38)/27, 12(38)/29, 12(38)/31, 14(40)/27, 14(40)/29, 14(40)/31, 16(42)/27, 16(42)/29, 16(42)/31, 18(44)/27, 18(44)/29, 18(44)/31, 20(46)/27, 20(46)/29, 20(46)/31, 22(48)/27, 22(48)/29, 22(48)/31

NAVY

BLACK

Polycotton fabric | Durable water repellent finish | Knee patches | Belt loops | Multi pocketed with concealed zips | Right side zipped pocket with welt covering | 2 back pockets - one zipped pocket with welt covering | Part-elasticated waist | Available in 3 lengths





CARSON contrast



**CR800** | CCC **Contrast Sandwich Cap**

65% Cotton / 35% Polyester  
One Size  
300 g/m<sup>2</sup>

Carson Contrast

BLACK/GREY	DEEP NAVY/GREY	GREY/BLACK
RED/GREY	ROYAL/GREY	WHITE/GREY

6-panel sandwich cap | Five-fold stitching on pre-curved peak | Sewn eyelets | Hook&loop closure | Fabric and colour match the Carson Contrast Workwear Collection | Washable up to 60 °C



CARSON contrast



**CR801** | KSAB **Knee Pads**

One Size

Carson Contrast

BLACK
-------

Ergonomic knee pad | Easy to use | Shipped as double pack



CARSON contrast



**CR750** | CC700 **Contrast Work Vest**

65% Cotton / 35% Polyester  
S, M, L, XL, XXL  
300 g/m<sup>2</sup>

Carson Contrast

BLACK/GREY	DEEP NAVY/GREY	GREY/BLACK
RED/GREY	ROYAL/GREY	WHITE/GREY

Reflective piping on front and back | Contrast pleat for flexibility | Concealed snap buttons | No seams on the back for better printing | Pockets with flaps and hook-and-loop fastenings | Inside pocket, concealed side pockets | Backside of flaps and reverse side of collar in contrast colours | Washable up to 60 °C



CARSON contrast



**CR700** | CC710 **Contrast Work Jacket**

65% Cotton / 35% Polyester  
42, 44, 46, 48, 50, 52, 54, 56, 58, 60, 62, 64  
300 g/m<sup>2</sup>

Carson Contrast

BLACK/GREY	DEEP NAVY/GREY	GREY/BLACK
RED/GREY	ROYAL/GREY	WHITE/GREY

Reflective piping on front and back | Contrast pleat for flexibility | Concealed snap buttons | No seams on the back for better printing | Pockets with flaps and hook-and-loop fastenings | Inside pocket, concealed side pockets | Backside of flaps and reverse side of collar in contrast colours | Washable up to 60 °C





**CARSON**  
contrast



**CR481** | CC709S **Contrast Work Shorts**

65% Cotton / 35% Polyester

Regular Leg: 42, 44, 46, 48, 50, 52, 54, 56, 58, 60, 62, 64

300 g/m<sup>2</sup>

Carson Contrast

BLACK/GREY	DEEP NAVY/GREY
GREY/BLACK	RED/GREY
ROYAL/GREY	WHITE/GREY

YKK metal zip | Flexible waist band with belt loops | Variable KlettOmatic fastenings (snap buttons with hook-and-loop) | Back pockets with inside hook-and-loop closure | Safety pocket with concealed zip | Ruler/phone/pen pocket with bellow pleats | Reflective piping on side seams | Washable up to 60 °C



**BEST SELLER**

**CARSON**  
contrast



**CR480** | CC709H **Contrast Work Pants**

65% Cotton / 35% Polyester

Regular Leg: 42, 44, 46, 48, 50, 52, 54, 56, 58, 60, 62, 64 / Tall Leg:

90, 94, 98, 102, 106, 110 / Short Leg: 25, 26, 27, 28, 29

300 g/m<sup>2</sup>

Carson Contrast

BLACK/GREY	DEEP NAVY/GREY
GREY/BLACK	RED/GREY
ROYAL/GREY	WHITE/GREY

YKK metal zip | Flexible waist band with belt loops | Variable KlettOmatic fastenings (snap buttons with hook-and-loop) | Back pockets with inside hook-and-loop closure | Safety pocket with concealed zip | Ruler/phone/pen pocket with bellow pleats | Pockets for optional knee pads | Reflective piping on side seams | Washable up to 60°C



**CARSON**  
contrast



**CR483** | CC726 **Contrast Bib Pants**

65% Cotton / 35% Polyester

Regular Leg: 42, 44, 46, 48, 50, 52, 54, 56, 58, 60, 62, 64 / Tall Leg:

90, 94, 98, 102, 106, 110 / Short Leg: 25, 26, 27, 28, 29

300 g/m<sup>2</sup>

Carson Contrast

BLACK/GREY	DEEP NAVY/GREY
GREY/BLACK	RED/GREY
ROYAL/GREY	WHITE/GREY

YKK metal zip | YKK plastic buckles | Variable KlettOmatic fastenings (snap buttons with hook-and-loop) | Back pockets with inside hook-and-loop closure | Ruler/phone/pen pocket with bellow pleats | Pockets for optional knee pads | Reflective piping on side seams | Double bib pocket, hook-and-loop fastened outside flaps | Washable up to 60 °C



**CARSON**  
CLASSIC  
WORKWEAR



**CR701** | KTH709J **Classic Long Work Jacket**

100% Cotton

44, 46, 48, 50, 52, 54, 56, 58, 60, 62

285 g/m<sup>2</sup>

Carson Classic Workwear

NAVY	ORANGE	ROYAL	WHITE
------	--------	-------	-------

Million times tested drill quality | Jacket in classic long form | Hidden button placket | Plain back (seamless back ideal for printing and embroidery) | Pre-shrunk | Washable up to 60 °C

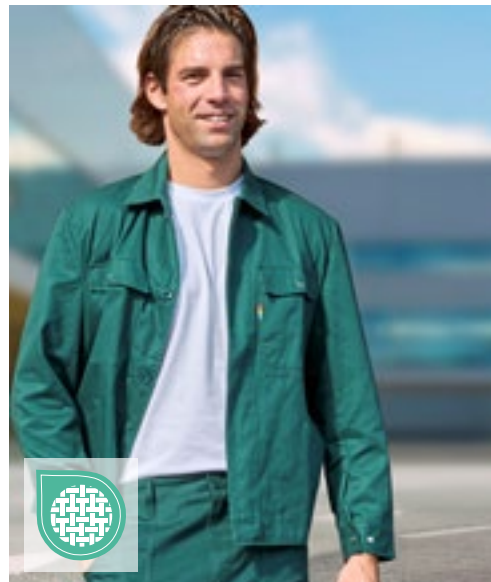

**CARSON**  
CLASSIC  
WORKWEAR



**CR702** | KTH728 **Classic Blouson Work Jacket**

100% Cotton

44, 46, 48, 50, 52, 54, 56, 58, 60, 62

285 g/m<sup>2</sup>

Carson Classic Workwear

MOOSGREEN	NAVY	ROYAL
-----------	------	-------

Million times tested drill quality | Jacket, cut for safety and comfort | Hidden button placket | With 5 pockets | Pre-shrunk | Washable up to 60 °C

# WORKWEAR (WORKWEAR CONCEPTS)



**CARSON**  
CLASSIC  
WORKWEAR



**CR703** | KTH741 **Classic Work Coat**

100% Cotton  
44, 46, 48, 50, 52, 54, 56, 58, 60, 62  
285 g/m<sup>2</sup>

Carson Classic Workwear

GREY NAVY ROYAL WHITE

Million times tested drill quality | Practical work coat with covered placket | Five pockets including 2 inner pockets | Cell phone pocket (hook-and-loop fastening) | Back belt sewn on | Washable up to 60 °C



**CARSON**  
CLASSIC  
WORKWEAR



**CR770** | KTH735 **Classic Overall**

100% Cotton  
44, 46, 48, 50, 52, 54, 56, 58, 60, 62, 64  
285 g/m<sup>2</sup>

Carson Classic Workwear

MOOSGREEN NAVY ORANGE WHITE

Coverall with a covered zip | Reinforced at the knees | 7 pockets including one ruler pocket per leg | Elastic waistband for a perfect fit | Pre-shrunk | Washable up to 60 °C



**CARSON**  
CLASSIC  
CASUALS



**CR486** | KTHKS **Classic Cargo Shorts**

100% Cotton  
28, 30, 32, 34, 36, 38, 40, 42 Inch  
280 g/m<sup>2</sup>

Carson Classic Casuals

BLACK DEEP NAVY KHAKI

100% combed cotton (twill) | Two cargo pockets with hook-and-loop fastening | Garment washed, pre-shrunk | Inside hip pockets with button | YKK zip | Washable up to 60 °C



**BEST SELLER**

**CARSON**  
CLASSIC  
WORKWEAR



**CR482** | KTH709H **Classic Work Pants**

100% Cotton  
44, 46, 48, 50, 52, 54, 56, 58, 60, 62  
285 g/m<sup>2</sup>

Carson Classic Workwear

MOOSGREEN NAVY ORANGE ROYAL WHITE

Million times tested drill quality | Classic pants with elastic waist and belt loops | 4 pockets including one for folding yardstick | Pants with knee reinforcement | Pre-shrunk | Washable up to 60 °C



**CARSON**  
CLASSIC  
WORKWEAR

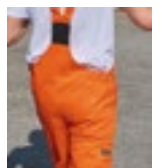

**CR484** | KTH726 **Classic Bib Pants**

100% Cotton  
44, 46, 48, 50, 52, 54, 56, 58, 60, 62  
285 g/m<sup>2</sup>

Carson Classic Workwear

MOOSGREEN NAVY ORANGE ROYAL WHITE

Million times tested drill quality | Reinforced at the knees | High cut sides with adjustable and elasticated waist | 2 bib pockets, side and folding yardstick pockets | Pre-shrunk | Washable up to 60 °C | Close buckles when washing to avoid misshaping!



BEST  
SELLER



## BCTUC01 | TUC01 Perfect Pro Tee

100% Cotton

S, M, L, XL, XXL, 3XL, 4XL

185 g/m<sup>2</sup>

B&C



Pre-shrunk ring-spun cotton | Necktape | Half-moon yoke | Hanging loop at back of neck | Tubular construction (no side seams) | 4-needle reinforced stitching at hem | 2-needle reinforced stitching at armholes | Forward shoulder seams with flatlock stitching at front and back | By buying this product from B&C you're supporting responsible cotton production through Better Cotton\*. B&C, sourcing 100% More Sustainable fibres for all cotton-based products. \*This product is sourced via a system of mass balance and therefore may not contain Better Cotton



## BCPUC11 | PUC11 Energy Pro Polo

65% Polyester / 35% Cotton

S, M, L, XL, XXL, 3XL, 4XL

200 g/m<sup>2</sup>

B&C



Recycled Polyester/Pre-shrunk ring-spun combed cotton | Necktape | Half-moon yoke | Hanging loop at back of neck | Practical concealed chest pocket with bartacks | Topstitching on cuffs | 2-needle reinforced stitching at shoulders & armholes & hem | Longer back panel | Reinforced side vents (herringbone & bartack) | 4-needle reinforced stitching on button placket | 1x1 rib knitted collar & cuffs | By buying this product from B&C you're supporting responsible cotton production through Better Cotton\*. B&C, sourcing 100% More Sustainable fibres for all cotton-based products. \*This product is sourced via a system of mass balance and therefore may not contain Better Cotton



## BCPUC10 | PUC10 Skill Pro Polo

100% Cotton

S, M, L, XL, XXL, 3XL, 4XL

230 g/m<sup>2</sup>

B&C



Pre-shrunk ring-spun combed cotton | Necktape | Half-moon yoke | Hanging loop at back of neck | 1x1 rib knitted collar & cuffs | Flatlock stitching on shoulders & armholes | Practical concealed chest pocket | 2-needle reinforced stitching | Longer back panel Reinforced side vents (herringbone & bartack) | Reinforced 4-needle flatlock stitching on button placket | Forward shoulder seams | By buying this product from B&C you're supporting responsible cotton production through Better Cotton\*. B&C, sourcing 100% More Sustainable fibres for all cotton-based products. \*This product is sourced via a system of mass balance and therefore may not contain Better Cotton



## BCWUC20 | WUC20 Unisex Hero Pro Sweat

80% Cotton / 20% Polyester

S, M, L, XL, XXL, 3XL, 4XL

280 g/m<sup>2</sup>

B&C



Ring-spun combed cotton/recycled Polyester | Herringbone reinforced necktape | Half-moon yoke | Hanging loop in the back neck | Double layered reinforced shoulders | Reinforced arms and elbows with tone-on-tone twill panels in polyester | 2x2 rib collar, cuffs and hem | Set in sleeves | Flatlock forward shoulder seams | By buying this product from B&C you're supporting responsible cotton production through Better Cotton\*. B&C, sourcing 100% More Sustainable fibres for all cotton-based products. \*This product is sourced via a system of mass balance and therefore may not contain Better Cotton



BEST  
SELLER



B&C  
COLLECTION



## BCJUC40 | JUC40 Expert Pro Bodywarmer

100% Polyester  
S, M, L, XL, XXL, 3XL, 4XL

B&C COLLECTION



Out : 100% Rip-stop polyester windproof, water-repellent & waterproof | In : 100% heavy padded polyester lining (200 g/m<sup>2</sup>), Micro fleece lining for pockets & collar | 3 extra outer pencil pockets | Double entry front pockets with side fleece handwarmer access and velcro fastened flap for extra warmth, easy access | Moved seams on shoulders to avoid friction for extra comfort & extended durability | Deep cut armholes with elasticated weather protectors for added comfort and warmth | Mobile phone pocket (iPhone size) with velcro fastening & easy access tabs | Pocket with a vertical reverse & durable zip opening for a trendy look + zip puller for easy access | High zip through collar, Front covered full-zip with chin protector, zip puller, with 3 Velcro and 2 press studs (top & bottom) - closure / fastened storm flap for easy access & wind protection | Inside patch wallet pocket with Velcro fastening | Half-moon yoke : locker patch for internal identification | Reflective stripes front panel for better (enhanced) visibility | Double stitched seams at shoulders, armhole and waist bar tacked pockets for extra strength | Easy access for decoration thanks to the zip opening at the bottom back of the lining | Micro fleece lined neck for extra warmth & comfort | B&C Collection is member of the Fair Wear Foundation



B&C  
COLLECTION



## BCJUC42 | JUC42 Jacket Shield Softshell Pro

96% Polyester / 4% Elastane  
S, M, L, XL, XXL, 3XL, 4XL

B&C COLLECTION



Outer layer: 96% polyester - 4% elastane High Performance mini Rip-stop softshell | Mid layer: bonded TPU membrane waterproof 2000mm, breathable 1000g/m<sup>2</sup> | Inner layer: 100% polyester anti-pilling micro-fleece for extra warmth | Ripstop-structure 3-layer PRO softshell jacket | Micro-fleece inner layer for extra warmth | Reinforced patches (black) on shoulders, elbows and rear hem | Longer back for freedom of movement, warmth and protection when bending or kneeling | Reflective piping at shoulder panels and bottom back for enhanced visibility | Seamless shoulder panels for better comfort and waterproofness | Ergonomic construction for best ease of movement, enhanced thanks to fabric elasticity | 5 Multi-use and spacious pockets (3 outer, 2 inner) | Full decoration access in front, back and sleeves | Adjustable bottom hem with drawcords and stoppers | B&C Collection is member of the Fair Wear Foundation



B&C  
COLLECTION

## BCJUC41 | JUC41 Jacket Shelter Pro

100% Polyester  
S, M, L, XL, XXL, 3XL, 4XL

B&C COLLECTION



Outer: 100% Polyester Rip-stop, waterproof (5000mm), wind-proof (230 g/m<sup>2</sup>) | Inner: Heavy thermo-insulated padded lining (200g/m<sup>2</sup>) for extra warmth | Highly functional heavy PRO jacket with ergonomic concealed hood | 12 multi-function pockets | Longer back for freedom of movement, warmth and protection when bending or kneeling | Reflective piping at front and back panels for enhanced visibility and safety | Rip-stop outer shell ensures increased resistance to abrasion and tears | 1 external smartphone pocket with velcro fastening, 3 extra outer pencil pockets, 2 double entry front pockets with side fleece handwarmer access | 1 inside patched wallet pocket | 1 arm pocket with zip closure | Ergonomic zip pullers for easy access | Adjustable cuffs with velcro tabs for better fitting body shapes | Fabric tested for all printing techniques and embroidery | B&C Collection is member of the Fair Wear Foundation





**JN1824** | JN1824 **Men's Workwear T-Shirt -STRONG-**

50% Cotton / 50% Polyester  
XS, S, M, L, XL, XXL, 3XL, 4XL, 5XL, 6XL  
180 g/m<sup>2</sup> James&Nicholson

BLACK/CARBON	CARBON/BLACK
DARK GREEN/BLACK	NAVY/NAVY
RED/BLACK	ROYAL/NAVY
STONE/BLACK	WHITE/CARBON

Durable and easy-care T-shirt with contrasting inserts | Material blend of ring-spun organic cotton and recycled polyester for optimum shape and wash resistance | Side and shoulder inserts in contrasting colours | Neck cuff with elastane | Neck tape | Washable up to 60 °C | Suitable for tumble-drying



**JN1823** | JN1823 **Ladies' Workwear T-Shirt -STRONG-**

50% Cotton / 50% Polyester  
XS, S, M, L, XL, XXL, 3XL, 4XL  
180 g/m<sup>2</sup> James&Nicholson

BLACK/CARBON	CARBON/BLACK
DARK GREEN/BLACK	NAVY/NAVY
RED/BLACK	ROYAL/NAVY
STONE/BLACK	WHITE/CARBON

Durable and easy-care T-shirt with contrasting inserts | Material blend of ring-spun organic cotton and recycled polyester for optimum shape and wash resistance | Side and shoulder inserts in contrasting colours | Neck cuff with elastane | Neck tape | Washable up to 60 °C | Suitable for tumble-drying | Slightly fitted



**JN1826** | JN1826 **Men's Workwear Polo -STRONG-**

50% Cotton / 50% Polyester  
XS, S, M, L, XL, XXL, 3XL, 4XL, 5XL, 6XL  
200 g/m<sup>2</sup> James&Nicholson

BLACK/CARBON	CARBON/BLACK
DARK GREEN/BLACK	NAVY/NAVY
RED/BLACK	ROYAL/NAVY
STONE/BLACK	WHITE/CARBON

Durable and easy-care polo with contrasting inserts | Material blend of ring-spun organic cotton and recycled polyester for optimum shape and wash resistance | Side and shoulder inserts in contrasting colours | Knitted polo collar | Neck tape | 4-button placket | Washable up to 60 °C | Suitable for tumble-drying



**JN842** | JN842 **Men's Workwear Fleece Jacket -STRONG-**

100% Polyester  
XS, S, M, L, XL, XXL, 3XL, 4XL, 5XL, 6XL  
280 g/m<sup>2</sup> James&Nicholson

BLACK/CARBON	CARBON/BLACK
DARK GREEN/BLACK	NAVY/NAVY
RED/BLACK	ROYAL/NAVY
STONE/BLACK	WHITE/CARBON

Durable fleece jacket in a material blend | Easy care anti-pilling micro fleece | Elasticated soft-shell inserts in a contrasting colour on the sleeve and side | Covered zip fastening with chin protector | Stand collar | 2 side pockets and sleeve pocket with zip fastening



**JN841** | JN841 **Ladies' Workwear Fleece Jacket -STRONG-**

100% Polyester  
XS, S, M, L, XL, XXL, 3XL, 4XL  
280 g/m<sup>2</sup> James&Nicholson

BLACK/CARBON	CARBON/BLACK
DARK GREEN/BLACK	NAVY/NAVY
RED/BLACK	ROYAL/NAVY
STONE/BLACK	WHITE/CARBON

Durable fleece jacket in a material blend | Easy care anti-pilling micro fleece | Elasticated soft-shell inserts in a contrasting colour on the sleeve and side | Covered zip fastening with chin protector | Stand collar | 2 side pockets and sleeve pocket with zip fastening | Slightly fitted



**JN1825** | JN1825 **Ladies' Workwear Polo -STRONG-**

50% Cotton / 50% Polyester  
XS, S, M, L, XL, XXL, 3XL, 4XL  
200 g/m<sup>2</sup> James&Nicholson

BLACK/CARBON	CARBON/BLACK
DARK GREEN/BLACK	NAVY/NAVY
RED/BLACK	ROYAL/NAVY
STONE/BLACK	WHITE/CARBON

Durable and easy-care polo with contrasting inserts | Material blend of ring-spun organic cotton and recycled polyester for optimum shape and wash resistance | Side and shoulder inserts in contrasting colours | Knitted polo collar | Neck tape | 4-button placket | Washable up to 60 °C | Suitable for tumble-drying | Slightly fitted





**JN862 | JN862** **Men's Knitted Workwear Fleece Jacket -STRONG-**

100% Polyester  
**XS, S, M, L, XL, XXL, 3XL, 4XL, 5XL, 6XL**  
 280 g/m<sup>2</sup> James&Nicholson

BLACK/BLACK	CARBON MELANGE/BLACK	DARK GREEN MELANGE/BLACK
NAVY/NAVY	RED MELANGE/BLACK	ROYAL MELANGE/NAVY
STONE MELANGE/BLACK	WHITE MELANGE/CARBON	

Easy-care, knitted fleece jacket in a material blend | Soft, warm, easy-care fabric in melange look | Outside knitted look, inside roughened, thus soft and fluffy | Elastic softshell inserts on the side, shoulder and sleeves | Two side pockets with concealed zip fastening | Stand collar | Long covered front zip with chin protection



**JN861 | JN861** **Ladies' Knitted Workwear Fleece Jacket -STRONG-**

100% Polyester  
**XS, S, M, L, XL, XXL, 3XL, 4XL**  
 280 g/m<sup>2</sup> James&Nicholson

BLACK/BLACK	CARBON MELANGE/BLACK	DARK GREEN MELANGE/BLACK
NAVY/NAVY	RED MELANGE/BLACK	ROYAL MELANGE/NAVY
STONE MELANGE/BLACK	WHITE MELANGE/CARBON	

Easy-care, knitted fleece jacket in a material blend | Soft, warm, easy-care fabric in melange look | Outside knitted look, inside roughened, thus soft and fluffy | Elastic softshell inserts on the side, shoulder and sleeves | Two side pockets with concealed zip fastening | Stand collar | Long covered front zip with chin protection | Slightly fitted

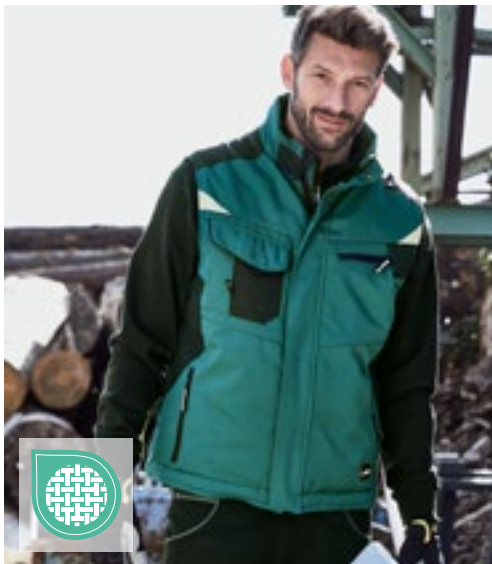

**JN825 | JN825** **Craftsmen Softshell Vest -STRONG-**

100% Polyester, border: 100% Polyamide  
**XS, S, M, L, XL, XXL, 3XL, 4XL, 5XL, 6XL**  
James&Nicholson

BLACK/BLACK	BLACK/CARBON	CARBON/BLACK
DARK GREEN/BLACK	NAVY/NAVY	RED/BLACK
ROYAL/NAVY	STONE/BLACK	WHITE/CARBON

Professional softshell waistcoat with warm lining | Robust, durable softshell material | Wind- and water-repellent (2,000 mm water column) | Breathable and permeable to vapour (2000 g/m<sup>2</sup>/24 h) | Stand-up collar with soft fleece on the inside | Shoulder area reinforced with CORDURA® | Covered zip along full length with wind guard | Side pockets, breast pocket and inside pocket with zip | Breast pocket with flap, inside mobile phone pocket | Reflective elements (without protective function/no PPE) on the front and back sections | Zip for decoration at the back



**JN845 | JN845** **Workwear Softshell Vest -STRONG-**

100% Polyester  
**XS, S, M, L, XL, XXL, 3XL, 4XL, 5XL, 6XL**  
 320 g/m<sup>2</sup> James&Nicholson

BLACK/BLACK	BLACK/CARBON	CARBON/BLACK
DARK GREEN/BLACK	NAVY/NAVY	RED/BLACK
ROYAL/NAVY	STONE/BLACK	WHITE/CARBON

Professional softshell waistcoat with high-quality features | Robust, durable softshell material | Wind- and water-repellent (2,000 mm water column) | Breathable and permeable to vapour (2000 g/m<sup>2</sup>/24 h) | Stand-up collar, elastic cuffs | Shoulder area reinforced with CORDURA® | Covered zip along full length with wind guard | Side and chest pockets with zip | Breast pocket with flap, inside pockets | Reflective elements (without protective function/no PPE) on the armholes and back section





**JN824 | JN824** **Craftsmen Softshell Jacket -STRONG-**

100% Polyester, border: 100% Polyamide  
XS, S, M, L, XL, XXL, 3XL, 4XL, 5XL, 6XL

James&Nicholson

BLACK/BLACK	BLACK/CARBON	CARBON/BLACK
DARK GREEN/BLACK	NAVY/NAVY	RED/BLACK
ROYAL/NAVY	STONE/BLACK	WHITE/CARBON

Professional softshell jacket with warm inner lining | Robust, durable softshell material | Wind- and water-repellent (2,000 mm water column) | Breathable and permeable to vapour (2000 g/m<sup>2</sup>/24 h) | Stand-up collar with soft fleece on the inside | Detachable, adjustable hood | Shoulder area reinforced with CORDURA® | Covered zip along full length with wind guard | Inner warming cuffs | Side pockets, breast pocket and inside pocket with zip | Breast pocket with flap, inside mobile phone pocket | Reflective elements (without protective function/no PPE) on the arm and back section | Zip for decoration at the back



**JN835 | JN835** **Workwear Bermudas -STRONG-**

65% Polyester / 35% Cotton, border: 100% Polyamide  
42, 44, 46, 48, 50, 52, 54, 56, 58, 60, 62  
260 g/m<sup>2</sup>

James&Nicholson

BLACK/CARBON	CARBON/BLACK	DARK GREEN/BLACK
NAVY/NAVY	RED/BLACK	ROYAL/NAVY
STONE/BLACK	WHITE/CARBON	

Robust, durable blended fabric | Elasticated waistband with belt loops | With CORDURA® reinforced pockets | Tear-resistant triple seam | Welt pockets, various tool pockets | 2 zipped pockets | Folding rule pocket, pen pockets, mobile phone pocket | Washable up to 60 °C | Suitable for tumble-drying

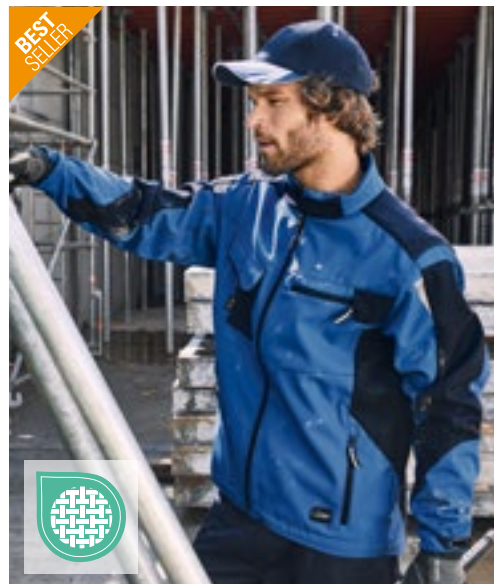

**JN844 | JN844** **Workwear Softshell Jacket -STRONG-**

100% Polyester  
XS, S, M, L, XL, XXL, 3XL, 4XL, 5XL, 6XL  
320 g/m<sup>2</sup>

James&Nicholson

BLACK/BLACK	BLACK/CARBON	CARBON/BLACK
DARK GREEN/BLACK	NAVY/NAVY	RED/BLACK
ROYAL/NAVY	STONE/BLACK	WHITE/CARBON

Robust, durable softshell material | Wind- and water-repellent (2,000 mm water column) | Breathable and permeable to vapour (2000 g/m<sup>2</sup>/24 h) | Stand collar | Shoulder area reinforced with CORDURA® | Covered zip along full length with wind guard | Side and chest pockets with zip | Breast pocket with flap, inside pockets | Reflective elements (without protective function/no PPE) on the arm and back section



**JN832 | JN832** **Workwear Pants -STRONG-**

65% Polyester / 35% Cotton, border: 100% Polyamide  
Regular Waist: 42, 44, 46, 48, 50, 52, 54, 56, 58, 60, 62 | Short Waist: 94, 98, 102, 106, 110 | Tall Waist: 25, 26, 27, 28  
260 g/m<sup>2</sup>

James&Nicholson

BLACK/CARBON	CARBON/BLACK	DARK GREEN/BLACK
NAVY/NAVY	RED/BLACK	ROYAL/NAVY
STONE/BLACK	WHITE/CARBON	

Robust, durable blended fabric | Elasticated waistband with belt loops | With CORDURA® reinforced knee-pad pocket | Tear-resistant triple seam | Welt pockets, various tool pockets | 2 zipped pockets | Folding rule pocket, pen pockets, mobile phone pocket | Reflective elements (without protective function/no PPE) on the front and back | Washable up to 60 °C | Suitable for tumble-drying

# WORKWEAR (WORKWEAR CONCEPTS)

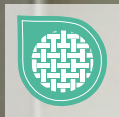

**LP01565** | 01565 **Men's Workwear Jacket - Impact Pro**

65% Polyester / 35% Cotton  
S, M, L, XL, XXL, 3XL, 4XL, 5XL

SOL'S

DARK GREY (SOLID)/BLACK

High collar | Zip opening with protection placket | 3 zip pockets | Adjustable cuffs | Inside drawstring | Reflective piping at back and sleeves



**LP01567** | 01567 **Men's Workwear Bodywarmer - Mission Pro**

65% Polyester / 35% Cotton, Padding: 100% Polyester  
S, M, L, XL, XXL, 3XL, 4XL, 5XL

SOL'S

DARK GREY (SOLID)/BLACK

Fleece-lined high collar | Zip opening with protection placket | 4 pockets including 1 inside pocket | Reflective piping at back | Inside drawstring | Elasticated armholes



**LP01647** | 01647 **Transformer Softshell**

94% Polyester / 6% Elastane, Inner: 100% Polyester  
XS, S, M, L, XL, XXL, 3XL, 4XL, 5XL  
340 g/m<sup>2</sup>

SOL'S

BLACK CHARCOAL GREY FRENCH NAVY  
ROYAL BLUE

Unisex | TPU Membrane | 8000 mm waterproof | Breathable membrane | Zip fastening | 3 zip pockets | Removable sleeves and peaked hood | Drawcord at hood and bottom



**LP80500** | 80500 **Bodywarmer Zenith Pro**

65% Polyester / 35% Cotton  
S, M, L, XL, XXL, 3XL, 4XL  
240 g/m<sup>2</sup>

SOL'S

BLACK BUGATTI BLUE DARK GREY (SOLID)  
NAVY

Unisex workwear bodywarmer | 6 pockets including 1 portable and 1 inside pocket | Pocket flap with reflective piping | 3 pen slots | Injected black zip opening



**LP80503** | 80503 **Bodywarmer Equinox Pro**

65% Polyester / 35% Cotton, Padding: 100% Polyester  
S, M, L, XL, XXL, 3XL, 4XL, 5XL

SOL'S

BLACK BOTTLE GREEN DARK GREY (SOLID)  
NAVY

Mandarin collar with double stud fastening | Opening with strap, zip and stud | 7 pockets including 1 inside pocket, elasticated parts in the back on both sides





SOL'S  
the fair spirit



LP80601 | 80601

### Protection Knee Pads Protect Pro (1 Pair)

100% Polypropylene  
One Size

SOL'S

BLACK

Protection knee pads



SOL'S  
the fair spirit



LP01560 | 01560

### Men's Workwear Trousers - Metal Pro

65% Polyester / 35% Cotton  
XXS (38), XS (40), S (42), M (44), L (46), XL (48), XXL (50), 3XL (52), 4XL (54), 5XL (56)

SOL'S

DARK GREY (SOLID)/BLACK

Zip fastener | Belt loops | Half-elasticated waistband | Pockets for removable knee pads | 6 pockets (2 front pockets / 1 ticket pocket / 1 side tool pocket / 2 back holster pockets) | Loops with press studs to fasten LP01564 removable pocket



SOL'S  
the fair spirit



LP01562 | 01562

### Men's Workwear Bermudas - Impulse Pro

65% Polyester / 35% Cotton  
XXS (38), XS (40), S (42), M (44), L (46), XL (48), XXL (50), 3XL (52), 4XL (54), 5XL (56)

SOL'S

DARK GREY (SOLID)/BLACK

Zip fastener | Belt loops | Half-elasticated waistband | 7 pockets (2 front pockets / 1 ticket pocket / 2 side pockets / 2 back pockets) | Loops with press studs to fasten LP01564 removable pocket



SOL'S  
the fair spirit



LP80600 | 80600

### Men's Workwear Trousers Active Pro

65% Polyester / 35% Cotton  
XXS (38), XS (40), S (42), M (44), L (46), XL (48), XXL (50), 3XL (52), 4XL (54), 5XL (56)  
240 g/m<sup>2</sup>

SOL'S

BLACK | DARK GREY (SOLID) | NAVY

9 pockets | Pocket flaps with reflective piping | 2 pen slots | Injected black zip opening | Slots for removable knee pads LP80601 | Woven ID label - washable 60°



SOL'S  
the fair spirit



LP80302 | 80902

### Workwear Overall Solstice Pro

65% Polyester / 35% Cotton  
S (38/40), M (42/44), L (46/48), XL (50/52), XXL (54/56), 3XL (58/60), 4XL (62/64)  
240 g/m<sup>2</sup>

SOL'S

BOTTLE GREEN | BUGATTI BLUE | DARK GREY (SOLID) | NAVY

Unisex workwear overall with simple zip | 10 pockets - pockets with flaps and reflective piping | Outer slot for knee pads LP80601 | Elasticated waist and gussets at the back | Zip with double slider



SOL'S  
the fair spirit



LP80901 | 80901

### Workwear Overall Jupiter Pro

65% Polyester / 35% Cotton  
S (38/40), M (42/44), L (46/48), XL (50/52), XXL (54/56), 3XL (58/60), 4XL (62/64)  
240 g/m<sup>2</sup>

SOL'S

BUGATTI BLUE | DARK GREY (SOLID) | GREEN PRO

Mandarin collar | 6 pockets | Injected white double zip | Elasticated waist at the back | Gussets at the back





**BEST SELLER**

**WORK-GUARD**  
by **Result®**



**RT300** | R300X **Sabre Pilot Jacket**

100% Polyester  
**XS, S, M, L, XL, XXL, 3XL, 4XL**  
320 g/m<sup>2</sup>

Result WORK-GUARD

**BLACK** **NAVY**

Outer: 320 g/m<sup>2</sup> Oxford Polyester mit PVC coating | Padding: 160 g/m<sup>2</sup> Polyester | Lining: 190T Polyester Taffeta | Waterproof (3.000 mm) | Windproof | Full front heavy duty zip | Fully taped seams | Elasticated Rib Cuffs/Waistband | Deep front side pockets | Semi detachable left chest pocket with tear release/stud and zip closure for access or decoration | Multi-feature right chest pocket | Inside chest pocket | Zipped sleeve pocket | Reflective piping detail | Diamond quilted lining | Interchangeable colour zip pull system | Soft feel micro-fleece lined stand-up collar | D-ring | Critical seam twin needling | Hanging Loop | Decoration Access: Inside lower back



**WORK-GUARD**  
by **Result®**



**RT301** | R301X **Sabre Long Coat**

100% Polyester  
**XS, S, M, L, XL, XXL, 3XL, 4XL**  
320 g/m<sup>2</sup>

Result WORK-GUARD

**BLACK** **NAVY**

Outer: 320 g/m<sup>2</sup> Oxford Polyester with PVC coating | Padding: 160 g/m<sup>2</sup> Polyester | Lining: 190T Polyester Taffeta | Waterproof (3.000mm) | Windproof | Full front heavy duty zip | Fully taped seams | Tear release stormflap | Concealed hood with adjustable draw cord | Deep front patch pockets, with soft feel micro fleece hand warmer pocket access | Semi detachable left chest pocket with tear release/stud and zip closure for access or decoration | Multi-feature right chest pocket | Inside chest pocket | Zipped sleeve pocket | Reflective detail across chest and pockets | Elasticated cuff with tear release adjuster | Diamond quilted lining | Interchangeable colour zip pull system | Soft feel micro fleece lined stand-up collar | D-Ring | Critical seam twin needling | Hanging Loop



**WORK-GUARD**  
by **Result®**



**RT302** | R302X **Sabre Stretch Jacket**

Outer: 63% Polyester / 34% Cotton / 3% Elastane, Mid-layer: 93% Polyester / 7% Elastane, Inner: 100% Polyester  
**XS, S, M, L, XL, XXL, 3XL, 4XL**  
320 g/m<sup>2</sup>

Result WORK-GUARD

**BLACK/BLACK** **NAVY/BLACK**

Main Body: 63% Polyester, 34% Cotton, 3% Elastane | Contrast upper body and sleeves: 320g/m<sup>2</sup> 3-layer bonded Softshell Jacket consisting of outer layer: 94% Polyester / 6% Elastane, middle layer: TPU membrane, inner layer: Polyester Microfleece | Lining: 65% Polyester, 35% Cotton | Waterrepellent | Breathable 1.000 g/m<sup>2</sup>/24h | Windproof | Full front zip | Adjustable shock cord stand up collar with chin guard | Zipped chest, sleeve & front pockets | Integral pen pocket | Tear release cuff | Reflective tape sleeve detail | Interchangeable colour zip pull system | Soft feel micro-fleece lined collar | Decorative front and back yoke | Long back panel

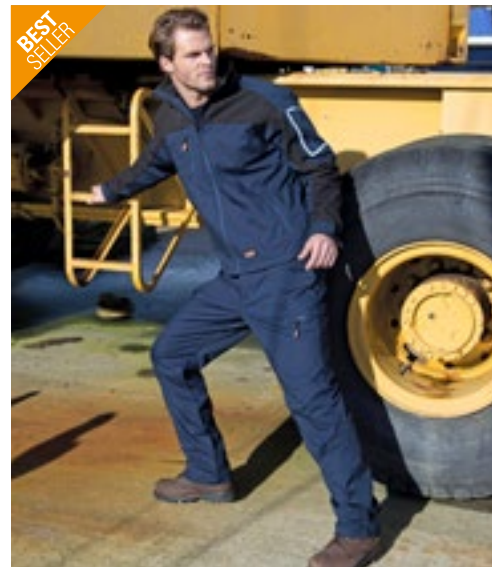

**BEST SELLER**

**WORK-GUARD**  
by **Result®**



**RT303** | R303X **Sabre Stretch Trousers**

63% Polyester / 34% Cotton / 3% Elastane  
**Waist: 30, 32, 34, 36, 38, 40, 42, 44, 46 Inch / Length: 32, 34**  
290 g/m<sup>2</sup>

Result WORK-GUARD

**BLACK** **NAVY**

Windproof | Front zip with button fastening | Interchangeable colour zip pull system | Handwarmer side pockets | Zip closing side pocket | RHS multi use front pocket with tear release closure and reflective strip detail - LHS zip pocket | Rear zip pocket | Belt loops | Elasticised waistband | Articulated knee stitching | Critical stress point bar tacking | Twin needle stitched seams | Reinforced hem panel for increased resistance | 60°C wash



**WORK-GUARD**  
by **Result**



**RT309** | R309X **Action Shorts**

65% Polyester / 35% Cotton  
**XS (30), S (32), M (34), L (36), XL (38), XXL (40), 3XL (42), 4XL (44)**  
270 g/m<sup>2</sup> Result WORK-GUARD

**BLACK** **GREY** **NAVY**

Windproof | Breathable | Front zip with stud fastening | Handwarmer side pockets | Cargo multi use front pocket with tear release closure | Expandable waistband | Mobile phone pocket | Belt loops | Critical stress point bar tacking | Twin needle stitched seams | Rear pockets



**BEST SELLER**

**WORK-GUARD**  
by **Result**



**RT322** | R322X **Kneepads**

100% Ethylene-vinyl acetate  
**One Size** Result WORK-GUARD

**BLACK**

Flexible anatomical fit | Designed to fit all Work-Guard knee pad trousers | Lightweight | Hardwearing



**WORK-GUARD**  
by **Result**



**RT311** | R311X **Technical Shorts**

Main fabric: 65% Polyester / 35% Cotton, Contrast fabric: 100% Polyester  
**XS (30), S (32), M (34), L (36), XL (38), XXL (40), 3XL (42)**  
270 g/m<sup>2</sup> Result WORK-GUARD

**GREY/BLACK** **NAVY/BLACK**

Unisex fit | Main fabric: 270 g/m<sup>2</sup>, contrast fabric: 210 g/m<sup>2</sup> | Windproof | Front zip with stud fastening | 2 side pockets | Left thigh phone pocket | Cargo multi use tool pocket | Elasticised waistband | Rear pockets | Belt loops | Reinforced seams with bar tacked pockets and stress points | Triple stitched seams | Decorative reflective stripe | 60 degree wash



**WORK-GUARD**  
by **Result**



**RT324** | R324X **X-Over Holster Trousers With Cordura®**

65% Polyester / 35% Cotton  
**XS, S, M, L, XL, XXL, 3XL, 4XL, 5XL**  
270 g/m<sup>2</sup> Result WORK-GUARD

**GREY/BLACK**

Removable multi-use front pocket system | Contrast stitch bar tack stress points | Bellowed cargo & rear pockets | Front zip with rivet fastening | Reflective back leg strip | Belt & hammer loops | Cordura® ankle hem | Knee pad pockets and pockets made of 600D Oxford polyester with PU coating | Belt loops | D-rings | Breathable and windproof | Cotton twill



**WORK-GUARD**  
by **Result**



**RT323** | R323X **Lite X-Over Holster Trousers**

80% Polyester / 20% Cotton  
**XS, S, M, L, XL, XXL, 3XL, 4XL, 5XL**  
200 g/m<sup>2</sup> Result WORK-GUARD

**BLACK**

80% Polyester / 20% Cotton Twill | Front zip with rivet fastening | Removable front pocket system | Bellowed cargo pockets | Bar tack stress points | Belt & hammer loops | Knee pad pockets | Contrast stitching | Water repellent fabric



**WORK-GUARD**  
by **Result**



**RT321** | R321X **Lite Coverall**

80% Polyester / 20% Cotton  
**XS, S, M, L, XL, XXL, 3XL, 4XL, 5XL**  
200 g/m<sup>2</sup> Result WORK-GUARD

**BLACK/GREY/ORANGE**  
**GREY/BLACK/ORANGE**  
**ROYAL/NAVY/ORANGE**

Partial elasticised cuffs with stud | Full zip | Stand up collar | Outer storm flap with tear release | Cargo Multi use pocket System with reflective tear release tabs | Bar tack stress points | Elasticised waistband | D-ring | Hangtag | Water repellent fabric



**WORK-GUARD**  
by **Result**



## RT318 | R318X Lite Trousers

80% Polyester / 20% Cotton  
XS, S, M, L, XL, XXL, 3XL, 4XL, 5XL  
200 g/m<sup>2</sup>

Result WORK-GUARD



Front zip with button fastening | Partially elasticised waistband | Cargo multi use pocket system with reflective tear release tabs | Bar tack stress points | Double tab belt loops | Water repellent fabric



## RT316 | R316X Lite Jacket

80% Polyester / 20% Cotton  
XS, S, M, L, XL, XXL, 3XL, 4XL  
200 g/m<sup>2</sup>

Result WORK-GUARD



Front zip with studded outer storm flap | Stand up collar with tear release | Bellowed multi use pockets with reflective tear release tabs | Partially elasticised waist | Hangtag | Studded cuff | Bar tack stress points | D-Ring | Water repellent fabric



## RT317 | R317X Lite Gillet

80% Polyester / 20% Cotton  
XS, S, M, L, XL, XXL, 3XL, 4XL  
200 g/m<sup>2</sup>

Result WORK-GUARD



Front zip with studded outer storm flap | Partially elasticised waist | Bellowed multi use pockets with reflective tear release tabs | Stand up collar | Hangtag | Bar tack stress points | D-Ring | Water repellent fabric



## RT319 | R319X Lite Shorts

80% Polyester / 20% Cotton  
XS, S, M, L, XL, XXL, 3XL, 4XL  
200 g/m<sup>2</sup>

Result WORK-GUARD



Front zip with button fastening | Partially elasticised waistband | Cargo multi use pocket system with reflective tear release tabs | Bar tack stress points | Double tab belt loops | Water repellent fabric





**Z010** | R-010M-0 **Heavy Duty Workwear T-Shirt**

100% Cotton (Light Oxford: 93% Cotton / 7% Viscose)  
**XS, S, M, L, XL, XXL, 3XL, 4XL**  
 180 g/m<sup>2</sup> Russell

BLACK	BOTTLE GREEN	BRIGHT ROYAL
CLASSIC RED	FRENCH NAVY	LIGHT OXFORD (HEATHER)
ORANGE	WHITE	

Combed, ring-spun cotton | Enzyme wash for soft fabric feel | Double layered shoulder panels for a higher durability | Twin needle stitching at armhole for extra strength | Suitable for tumble-drying | Washable up to 60 °C



**Z013** | R-013M-0 **Heavy Duty Workwear Sweatshirt**

80% Cotton / 20% Polyester  
**XS, S, M, L, XL, XXL, 3XL, 4XL**  
 300 g/m<sup>2</sup> Russell

BLACK	BOTTLE GREEN	BRIGHT ROYAL
CLASSIC RED	FRENCH NAVY	LIGHT OXFORD (HEATHER)
ORANGE		

Combed, ring-spun cotton | Brushed lining | Suitable for tumble-drying | SpotShield™ stain resistant coating | Double layered shoulder panels | 1x1 rib trim with elastane on hem and cuff | Drop tail and compact hem at the waistband provide optimum protection against wind and cold | Elasticated pen holder on left top sleeve | Washable up to 60 °C



**Z014** | R-014M-0 **Heavy Duty Workwear Gilet**

Outer: 65% Polyester / 35% Cotton, Inner: 100% Polyester  
**XS, S, M, L, XL, XXL, 3XL, 4XL**  
 Russell

BLACK	BOTTLE GREEN	CONVOY GREY (SOLID)
FRENCH NAVY		

Full zip with stormflap, flexi notch at neck | Longer at the back | Concealed, vertical zipped front pockets with inner lining of the same material | Right hand side chest pocket with functional multi compartments | Spacious internal A4 document pocket | Zipped decoration access at left chest | Stain resistant DuPont™ Teflon® coating | 150 g polyester insulation | Outer layer: 260 g/m<sup>2</sup> | Elasticated gusset at armhole | Reinforced hang tag | Washable up to 60 °C | Suitable for tumble-drying



**Z001** | R-001M-0 **Workwear Polycotton Twill Trousers**

65% Polyester / 35% Cotton  
**28, 30, 32, 34, 36, 38, 40, 42, 44, 46, 48 Inch / Length: 32, 34 Inch**  
 245 g/m<sup>2</sup> Russell

BLACK	CONVOY GREY (SOLID)	FRENCH NAVY
-------	---------------------	-------------

Sizes are similar to jeans sizes | Expandable waistband for comfortable fit | Cargo pocket on right leg | 2 back pockets with flaps | Mobile phone pocket



**Z002** | R-002M-0 **Workwear Polycotton Twill Shorts**

65% Polyester / 35% Cotton  
**28, 30, 32, 34, 36, 38, 40, 42, 44, 46, 48 Inch**  
 245 g/m<sup>2</sup> Russell

BLACK	CONVOY GREY (SOLID)	FRENCH NAVY
-------	---------------------	-------------

Sizes are similar to jeans sizes | Cargo pocket on right leg | 2 back pockets with flaps | Expandable waistband for comfortable fit | Mobile phone pocket | Twill fabric



**Z015** | R-015M-0 **Heavy Duty Workwear Trousers**

65% Polyester / 35% Cotton  
**Waist: 28, 30, 32, 34, 36, 38, 40, 42, 44, 46, 48 Inch / Length: 30, 32 and 34 Inch**  
 260 g/m<sup>2</sup> Russell

BLACK	CONVOY GREY (SOLID)	FRENCH NAVY
-------	---------------------	-------------

Sizes are similar to jeans sizes | Stain resistant DuPont™ Teflon® coating | YKK zip | Triple stitched inner leg seams and pocket openings | Mobile phone pouch below waistband and multiple practical pockets | Reinforced seat area | Cargo pockets on both legs, with practical compartments on right leg | Internal pockets for knee pads (21 cm x 15 cm max.) | Washable up to 60 °C | Suitable for tumble-drying

# WORKWEAR (T-SHIRTS & POLO SHIRTS)



**Neutral**  
Certified Responsibility™

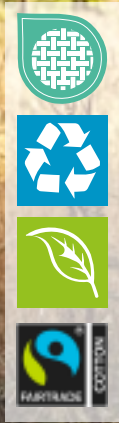

**NE69001** | 069001 **Unisex Workwear T-Shirt**

80% Cotton / 20% Polyester  
S, M, L, XL, XXL, 3XL  
155 g/m<sup>2</sup>

Neutral

BLACK NAVY

Fairtrade-certified cotton | Certified organic cotton | Single jersey knit | 20% recycled polyester for improved durability | Classic Fit | Short sleeves | Roundneck | Neckband tape inside

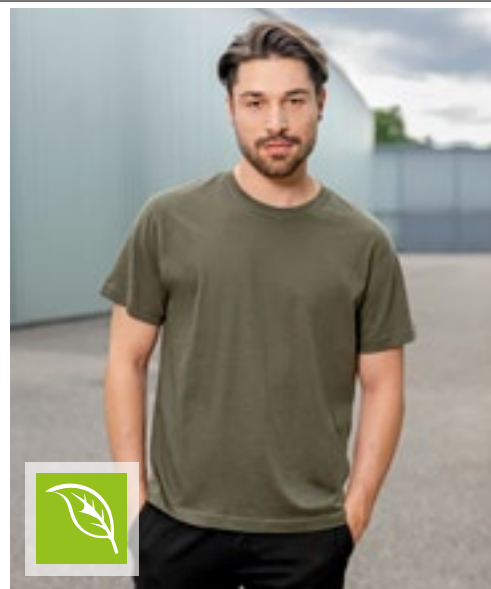

**HRM**  
Styled to impress, made to last



**HRM103** | 103 **Men's Organic Heavy Luxury Roundneck Tees**

100% Cotton  
XS, S, M, L, XL, XXL, 3XL, 4XL, 5XL, 6XL  
195 g/m<sup>2</sup>

HRM

BLACK	BOTTLE GREEN	DARK GREY	GREY MELANGE
NAVY	OLIVE	RED	ROYAL BLUE
SAND	STONE	WHITE	

Ring-spun combed organic cotton | Modern regular fit | Shoulder-to-shoulder neck tape and side stitching strengthened with double stitching | Anti-pilling and pre-shrunk, colourfast | Industrial laundry | Designed and tested for workwear | Label-free



**EXCD**  
by promodoro



**CD3077** | 3077 **Men's T-Shirt**

60% Cotton / 40% Polyester  
S, M, L, XL, XXL, 3XL, 4XL, 5XL  
180 g/m<sup>2</sup>

EXCD by Promodoro

APPLE GREEN	BLACK	CHARCOAL (SOLID)	COBALT BLUE
FIRE RED	FLAME	FOREST	GRANAT
GREEN	ICE BLUE	JADE	NAVY
NEW LIGHT GREY (SOLID)	STEEL GREY	WHITE	



**EXCD**  
by promodoro



**CD3075** | 3075 **Women's T-Shirt**

60% Cotton / 40% Polyester  
S, M, L, XL, XXL, 3XL  
180 g/m<sup>2</sup>

EXCD by Promodoro

APPLE GREEN	BLACK	CHARCOAL (SOLID)	COBALT BLUE
FIRE RED	FLAME	FOREST	GRANAT
GREEN	ICE BLUE	JADE	NAVY
NEW LIGHT GREY (SOLID)	STEEL GREY	WHITE	

Mixed materials | Single jersey | Side seams | Loops in the interior side seam | Narrow ribbed cuffs with elastane | Long-staple cotton and polyester with VORTEX® spinning technology | Very smooth surface | Pilling-resistant | Reinforced shoulder seams and double seams | Neck tape | Minimum shrinkage | Easy care | Standard: ISO 15797 (industrial washing and finishing procedures)





**JN1808** | JN1808 **Men's Bio Workwear T-Shirt**

50% Cotton / 50% Polyester  
XS, S, M, L, XL, XXL, 3XL, 4XL, 5XL, 6XL  
160 g/m<sup>2</sup>

AQUA	BLACK	BROWN	CARBON
DARK GREEN	DARK GREY (SOLID)	GOLD YELLOW	GREY HEATHER
LIME GREEN	NAVY	ORANGE	RED
ROYAL	STONE	TURQUOISE	WHITE
WINE			

Durable and easy-care T-shirt | Mixed material of ring-spun organic cotton and polyester blend for optimum shape and wash resistance | Neck cuff with elastane | Neck tape | Washable up to 60 °C | Suitable for tumble-drying | Crew neck

JAMES & NICHOLSON  
*by dainor*



EASY CARE



**JN1807** | JN1807 **Ladies' Bio Workwear T-Shirt**

50% Cotton / 50% Polyester  
XS, S, M, L, XL, XXL, 3XL, 4XL  
160 g/m<sup>2</sup>

AQUA	BLACK	BROWN	CARBON
DARK GREEN	DARK GREY (SOLID)	GOLD YELLOW	GREY HEATHER
LIME GREEN	NAVY	ORANGE	RED
ROYAL	STONE	TURQUOISE	WHITE
WINE			

Durable and easy-care T-shirt | Mixed material of ring-spun organic cotton and polyester blend for optimum shape and wash resistance | Neck cuff with elastane | Neck tape | Washable up to 60 °C | Suitable for tumble-drying | V-Neck | Slightly fitted

JAMES & NICHOLSON  
*by dainor*



EASY CARE



**JN800** | JN800 **Men's Workwear-T**

100% Cotton  
S, M, L, XL, XXL, 3XL, 4XL, 5XL, 6XL  
180 g/m<sup>2</sup>

BLACK	CARBON	GREY HEATHER	LIGHT BLUE
NAVY	ORANGE	RED	ROYAL
WHITE			

Durable classic T-shirt | Pre-shrunk, high-quality single jersey with optimal shape retention | Combed, ring-spun cotton | Cutting allows optimal freedom of movement | Twin needle stitching features | Neck tape | White: washable at 95°C, suitable for tumble drying, Coloured: washable at 60°C, suitable for tumble drying

JAMES & NICHOLSON  
*by dainor*



>3XL



**JN802** | JN802 **Ladies' Workwear-T**

100% Cotton  
S, M, L, XL, XXL  
180 g/m<sup>2</sup>

BLACK	CARBON	DARK GREEN	GREY HEATHER
LIGHT BLUE	NAVY	ORANGE	RED
ROYAL	WHITE		

Durable classic T-shirt | Pre-shrunk, high-quality single jersey with optimal shape retention | Combed, ring-spun cotton | Cutting allows optimal freedom of movement | Twin needle stitching features | Neck tape | Slightly fitted | White: washable at 95 °C, suitable for tumble drying, Coloured: washable at 60 °C, suitable for tumble drying

JAMES & NICHOLSON  
*by dainor*



95°



# WORKWEAR (T-SHIRTS & POLO SHIRTS)



**EXCD**  
by promodoro



**CD4097** | 4097 **Men's T-Shirt Long Sleeve**

60% Cotton / 40% Polyester  
S, M, L, XL, XXL, 3XL, 4XL, 5XL  
180 g/m<sup>2</sup>

EXCD by Promodoro

BLACK	CHARCOAL (SOLID)	COBALT BLUE	FOREST
GRANAT	NAVY	STEEL GREY	WHITE

Long-sleeved shirt | Mixed materials | Single jersey | Side seams | Loops in the interior side seam | Narrow ribbed cuffs with elastane | Long-staple cotton and polyester with VORTEX® spinning technology | Very smooth surface | Pilling-resistant | Reinforced shoulder seams and double seams | Neck tape | Minimum shrinkage | Easy care | Standard: ISO 15797 (industrial washing and finishing procedures)



**EXCD**  
by promodoro



**CD4095** | 4095 **Women's T-Shirt Long Sleeve**

60% Cotton / 40% Polyester  
S, M, L, XL, XXL, 3XL  
180 g/m<sup>2</sup>

EXCD by Promodoro

BLACK	CHARCOAL (SOLID)	COBALT BLUE	FOREST
GRANAT	NAVY	STEEL GREY	WHITE

Long-sleeved shirt | Mixed materials | Single jersey | Feminine neckline | Side seams | Loops in the interior side seam | Narrow ribbed cuffs with elastane | Long-staple cotton and polyester with VORTEX® spinning technology | Very smooth surface | Pilling-resistant | Reinforced shoulder seams and double seams | Neck tape | Minimum shrinkage | Easy care | Standard: ISO 15797 (industrial washing and finishing procedures)



**EXCD**  
by promodoro



**E4400** | 4400 **Men's Polo**

60% Cotton / 40% Polyester  
S, M, L, XL, XXL, 3XL, 4XL, 5XL  
220 g/m<sup>2</sup>

EXCD by Promodoro

APPLE GREEN	BLACK	CHARCOAL (SOLID)	COBALT BLUE
FIRE RED	FLAME	FOREST	GRANAT
GRAPHITE (SOLID)	GREEN	ICE BLUE	JADE
NAVY	NEW LIGHT GREY (SOLID)	ROYAL	STEEL GREY
WHITE			

Blended fabric polo with high quality placket and three unbreakable buttons (tone-to-tone) | Workwear micro piqué cuffs and side vents | Separate breast pocket | Loops in the interior side seam | Long-staple cotton and polyester with VORTEX® spinning technology | Fashionable cut | 60°C washable and suitable for tumble drying | Tested according to the ISO 15797 standard (industrial washing and finishing process) | VORTEX® Spinning Technology, pilling- and abrasion-resistant

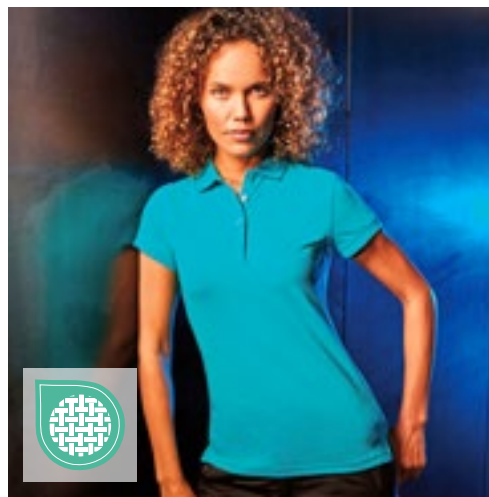

**EXCD**  
by promodoro



**E4405** | 4405 **Women's Polo**

60% Cotton / 40% Polyester  
S, M, L, XL, XXL, 3XL  
220 g/m<sup>2</sup>

EXCD by Promodoro

APPLE GREEN	BLACK	CHARCOAL (SOLID)	COBALT BLUE
FIRE RED	FLAME	FOREST	GRANAT
GRAPHITE (SOLID)	GREEN	ICE BLUE	JADE
NAVY	NEW LIGHT GREY (SOLID)	ROYAL	STEEL GREY
WHITE			

Workwear micro-piqué blended fabric polo with high-quality narrow button panel and 4 unbreakable buttons tone in tone | Cuffed sleeves and side slits | Separate breast pocket | Loops in the interior side seam | Long-staple cotton and polyester with VORTEX® spinning technology | Fashionable cut | 60 °C washable and suitable for tumble drying | Tested according to the ISO 15797 standard (industrial washing and finishing process) | VORTEX® Spinning Technology, pilling- and abrasion-resistant



JAMES & NICHOLSON  
by *dist-ec*



**JN801** | JN801 **Men's Workwear Polo**

100% Cotton  
S, M, L, XL, XXL, 3XL, 4XL, 5XL, 6XL  
220 g/m<sup>2</sup> James&Nicholson

BLACK	CARBON	DARK GREEN
GREY HEATHER	LIGHT BLUE	NAVY
ORANGE	RED	ROYAL
WHITE		

Durable classic polo shirt | Pre-shrunk, high-quality piqué jersey with optimal shape retention | Combed, ring-spun cotton | Cutting allows optimal freedom of movement | Knitted polo collar and sleevebands | Neck tape | Twin needle stitching features | Side vents | Slightly fitted | White: washable at 95 °C, suitable for tumble drying, Coloured: washable at 60 °C, suitable for tumble drying

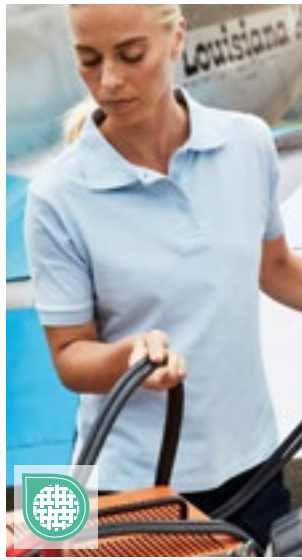

JAMES & NICHOLSON  
by *dist-ec*



**JN803** | JN803 **Ladies' Workwear Polo**

100% Cotton  
S, M, L, XL, XXL  
220 g/m<sup>2</sup> James&Nicholson

BLACK	CARBON	DARK GREEN
GREY HEATHER	LIGHT BLUE	NAVY
ORANGE	RED	ROYAL
WHITE		

Durable classic polo shirt | Pre-shrunk, high-quality piqué jersey with optimal shape retention | Combed, ring-spun cotton | Cutting allows optimal freedom of movement | Knitted polo collar and sleevebands | Neck tape | Twin needle stitching features | Side vents | Slightly fitted | White: Washable at 95°C, suitable for tumble drying | Coloured: Washable at 60°C, suitable for tumble drying



HENBURY



**W595** | H595 **Men's Wicking Short Sleeve Shirt**

100% Polyester  
S, M, L, XL, XXL, 3XL, 4XL  
115 g/m<sup>2</sup> Henbury

BLACK	NAVY	WHITE
-------	------	-------

Regular fit | DTM buttons | Left chest pocket | Plain back yoke | Cofrex/Pufy® Polyester Permanent Wicking Yarn | Anti-bacterial | Anti-UV UVPF >50 | Quick Dry | Easy-care / Minimal Iron | Excellent colour retention | White is suitable for sublimation



JAMES & NICHOLSON  
by *dist-ec*



**JN874** | JN874 **Men's Bio Workwear Polo**

50% Cotton / 50% Polyester  
XS, S, M, L, XL, XXL, 3XL, 4XL, 5XL, 6XL  
200 g/m<sup>2</sup> James&Nicholson

AQUA	BLACK	BROWN
CARBON	DARK GREEN	DARK GREY (SOLID)
GOLD YELLOW	GREY HEATHER	LIME GREEN
NAVY	ORANGE	RED
ROYAL	STONE	TURQUOISE
WHITE	WINE	

Easy-care and durable polo | Mixed material of ring-spun organic cotton and polyester blend for optimum shape and wash resistance | Knitted polo collar and sleevebands | Neck tape | 3 buttons placket | Washable up to 60 °C, suitable for tumble drying | Pique

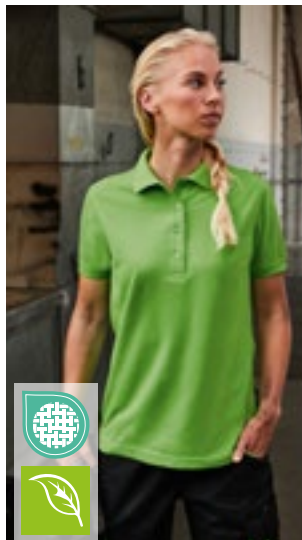

JAMES & NICHOLSON  
by *dist-ec*



**JN873** | JN873 **Ladies' Bio Workwear Polo**

50% Cotton / 50% Polyester  
XS, S, M, L, XL, XXL, 3XL, 4XL  
200 g/m<sup>2</sup> James&Nicholson

AQUA	BLACK	BROWN
CARBON	DARK GREEN	DARK GREY (SOLID)
GOLD YELLOW	GREY HEATHER	LIME GREEN
NAVY	ORANGE	RED
ROYAL	STONE	TURQUOISE
WHITE	WINE	

Easy-care and durable polo | Mixed material of ring-spun organic cotton and polyester blend for optimum shape and wash resistance | Knitted polo collar and sleevebands | Neck tape | 4 buttons placket | Side vents | Washable up to 60°C, suitable for tumble drying | Pique

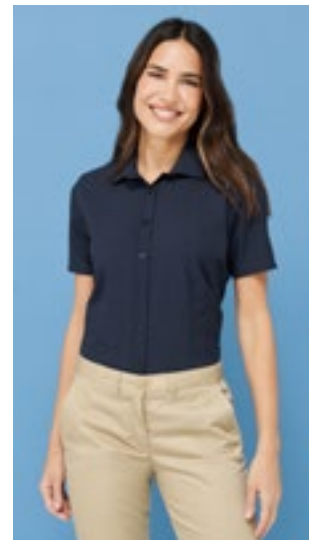

HENBURY



**W596** | H596 **Ladies' Wicking Short Sleeve Shirt**

100% Polyester  
XS, S, M, L, XL, XXL, 3XL, 4XL  
115 g/m<sup>2</sup> Henbury

BLACK	NAVY	WHITE
-------	------	-------

Regular fit | DTM buttons | Front and back darts | Shaped side seams | Polyester Cofrex/Pufy® Permanent Wicking Yarn | Anti-bacterial | Anti-UV UVPF >50 | Quick Dry | Easy-care / Minimal Iron | Excellent colour retention | White is suitable for sublimation

# WORKWEAR (T-SHIRTS & POLO SHIRTS)



KUSTOM KIT®

## K400 | KK400 Classic Fit Workwear Superwash® 60° Polo

65% Polyester / 35% Cotton  
XS, S, M, L, XL, XXL, 3XL, 4XL, 5XL  
180 g/m<sup>2</sup> Kustom Kit

XS, S, M, L, XL, XXL, 3XL, 4XL, 5XL

BLACK NAVY WHITE

XS, S, M, L, XL, XXL, 3XL

CHARCOAL ELECTRIC BLUE GRAPHITE (SOLID) HEATHER GREY  
LIME RED ROYAL TURQUOISE

Spare button | Taped back neck | Slanted placket | Cuffed sleeves | Suitable for tumble-dry | Superwash (60°C) | Piqué



KUSTOM KIT®

## K475 | KK475 Classic Fit Track Polo

65% Polyester / 35% Cotton  
XXS, XS, S, M, L, XL, XXL, 3XL  
200 g/m<sup>2</sup> Kustom Kit

XXS, XS, S, M, L, XL, XXL, 3XL

BLACK/GOLD/WHITE BLACK/GREY (SOLID)/WHITE BLACK/LIME/WHITE

BLACK/ORANGE/WHITE BLACK/RED/WHITE BLACK/ROYAL/WHITE

NAVY/LIGHT BLUE/WHITE

S, M, L, XL, XXL, 3XL

BLACK/PURPLE/WHITE BLACK/YELLOW/WHITE NAVY/MID YELLOW/WHITE

NAVY/RED/WHITE NAVY/ROYAL/WHITE NAVY/TURQUOISE/WHITE

ORANGE/GRAPHITE (SOLID)/WHITE RED/BLACK/WHITE

Spare button | Taped back neck | Open sleeves | Slanted placket | Half moon yoke | Side vents | Worldwide Responsible Accredited Production (WRAP) certified production



PREMIER®

## PW610 | PR610 Workwear Stud Polo

65% Polyester / 35% Cotton  
S, M, L, XL, XXL, 3XL  
200 g/m<sup>2</sup> Premier Workwear

BLACK (CA. PANTONE BLACK C) NAVY (CA. PANTONE 2378C) ROYAL (CA. PANTONE 7686C) WHITE

3 pop stud placket - rust free | Extra body length | Ideal for food and hygiene sensitive environments | Heavyweight & durable piqué knit construction | WRAP certified



WORK-GUARD  
by Result®

## RT312 | R312X Apex Pocket Polo Shirt

50% Polyester / 50% Cotton  
XS, S, M, L, XL, XXL, 3XL, 4XL, 5XL  
200 g/m<sup>2</sup> Result WORK-GUARD

BLACK BOTTLE GREEN NAVY ORANGE

RED ROYAL WHITE WORKGUARD GREY

Durable cotton polyester polo shirt with chest pocket | Overlocked polyfilm seams for shape retention | Reinforced 3 button placket & side vents | Welt chest pocket with button fastening | Raised edge flat knit rib collar & cuff | Double layer shoulder panels | Critical twin needle stitching | Locker patch for self brand | Spare button | Collar stand | Drop sleeve | Soft piqué knit | Soft hanging inner pocket bag for easy decoration | Ready to brand - tag free | Washable to 60°C





**HENBURY**



**W590** | H590 **Men's Wicking Long Sleeve Shirt**

100% Polyester  
**S, M, L, XL, XXL, 3XL, 4XL**  
 115 g/m<sup>2</sup> Henbury

BLACK  NAVY  WHITE

Regular fit | DTM buttons | Polyester Cofrex/Pufy® Permanent Wicking Yarn | Anti-bacterial | Keeps the wearer fresh and dry | Anti-UV UVPF >50 | Quick Dry | Easy-care / Minimal Iron | Excellent colour retention | Cut-out back neck label for easy re-branding | Chest pocket | Adjustable cuffs | White is suitable for sublimation



**HENBURY**



**W591** | H591 **Ladies' Wicking Long Sleeve Shirt**

100% Polyester  
**XS, S, M, L, XL, XXL, 3XL, 4XL**  
 115 g/m<sup>2</sup> Henbury

BLACK  NAVY  WHITE

Polyester Cofrex/Pufy® Permanent Wicking Yarn | Anti-bacterial | Anti-UV UVPF >50 | Quick Dry | Easy-care / Minimal Iron | Excellent colour retention | Cut out back neck label | Keeps wearer fresh and dry | Shaped side seams | Adjustable cuffs | Front and back darts | White is suitable for sublimation



**KUSTOM KIT®**



**K140** | KK140 **Men's Classic Fit Workforce Shirt Long Sleeve**

65% Polyester / 35% Cotton  
**37 (S/14H), 38/40 (M/15-15H), 41/42 (L/16-16H), 43/44 (XL/17-17H), 45/47 (XXL/18-18H), 49/50 (3XL/19H)**  
 115 g/m<sup>2</sup> Kustom Kit

BLACK  WHITE

Easy-iron | Rounded hem | Stand-up button-down collar | Fused collar | Twin needle stitched sleeve and side seams | Single needle stitched armholes | Back yoke | Spare button | Optional pocket | Poplin-shirt

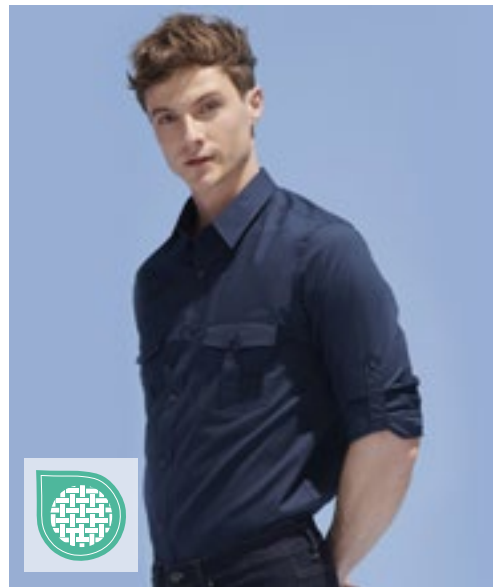

**SOL'S**  
 the fair spirit



**L02763** | 02763 **Men's Shirt Burma**

100% Cotton  
**S, M, L, XL, XXL, 3XL**  
 110 g/m<sup>2</sup> SOL'S

CHESTNUT  DARK BLUE  WHITE

Straight cut | 2 chest pockets with button-down flaps | 1-button square cuffs | Buttoned bound slits | 7-button placket | Adjustable sleeve strap

# WORKWEAR (T-SHIRTS & POLO SHIRTS)



BURNSIDE®



**BU9203** | 9203 **Buffalo Plaid Woven Shirt**

55% Cotton / 45% Polyester  
S, M, L, XL, XXL, 3XL  
96 g/m<sup>2</sup>

Burnside

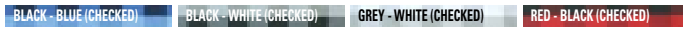

2 chest pockets, button flaps | Front stitching and on yoke | Hem sleeves | Chain stitch hem on sweep



BUILD YOUR BRAND



**BY031** | BY031 **Checked Flannel Shirt**

100% Cotton  
S, M, L, XL, XXL  
120 g/m<sup>2</sup>

Build Your Brand



Flannel made of 100% cotton | Neutral size label without branding, neck print possible | Fashionable checked pattern | Two breast pockets | Jersey half-moon yoke



BURNSIDE®



**BU8210** | 8210 **Woven Plaid Flannel Shirt**

80% Cotton / 20% Polyester  
S, M, L, XL, XXL, 3XL  
180 g/m<sup>2</sup>

Burnside

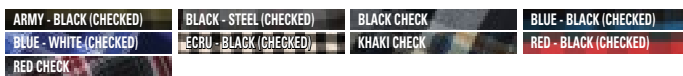

2 chest pockets with button flaps | Half moon back yoke | Hem Bottom | Button cuffs & roll up sleeves



BURNSIDE®



**BU5210** | 5210 **Ladies' Woven Plaid Flannel Shirt**

80% Cotton / 20% Polyester  
S, M, L, XL, XXL, 3XL  
180 g/m<sup>2</sup>

Burnside

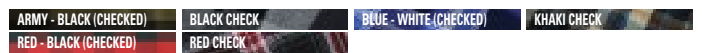

Ladies Silhouette | 2 chest pockets with button flap | Roll Up Sleeve | Button cuffs | Back drop trail



**Neutral.**  
Certified Responsibility™

**NE69301** | O69301 **Unisex Workwear Sweatshirt**

80% Cotton / 20% Polyester  
S, M, L, XL, XXL, 3XL  
300 g/m<sup>2</sup> Neutral

BLACK	NAVY
-------	------

Fairtrade-certified cotton | Certified organic cotton | Fleece with brushed backside | 20% recycled polyester for improved durability | Crewneck | Rib at sleeves and bottom



**EXCD**  
by promodoro

**CD5077** | 5077 **Unisex Sweater**

60% Cotton / 40% Polyester  
XS, S, M, L, XL, XXL, 3XL, 4XL, 5XL  
320 g/m<sup>2</sup> EXCD by Promodoro

BLACK	CHARCOAL (SOLID)	COBALT BLUE
FIRE RED	FLAME	FOREST
GRANAT	GREEN	NAVY
NEW LIGHT GREY (SOLID)	STEEL GREY	WHITE

Unisex sweatshirt | Neck half-moon | Elasticated band on neckline, sleeves and hem | Loops in the interior side seam | Melange fabric | Unbrushed molton fabric | Long-staple cotton and polyester with VORTEX® spinning technology | Very smooth surface | Pilling-resistant | Reinforced shoulder seams and double seams | Neck tape | Minimum shrinkage | Easy care | Standard: ISO 15797 (industrial washing and finishing procedures)



**JAMES & NICHOLSON**  
by destor

**JN840** | JN840 **Workwear Sweat**

70% Cotton / 30% Polyester  
XS, S, M, L, XL, XXL, 3XL, 4XL, 5XL, 6XL  
290 g/m<sup>2</sup> James&Nicholson

AQUA	BLACK	BROWN
CARBON	DARK GREEN	DARK GREY (SOLID)
GOLD YELLOW	GREY HEATHER	LIME GREEN
NAVY	ORANGE	RED
ROYAL	STONE	TURQUOISE
WHITE	WINE	

Classic crew neck sweatshirt | Durable, easy-care cotton-polyester blend | Combed, ring-spun cotton | Brushed on the inside | Elastic ribbed cuffs at the neck, arm and waistband | Washable up to 60 °C | Suitable for tumble-drying



**JAMES & NICHOLSON**  
by destor

**JN831** | JN831 **Workwear Half Zip Sweat**

70% Cotton / 30% Polyester  
XS, S, M, L, XL, XXL, 3XL, 4XL, 5XL, 6XL  
290 g/m<sup>2</sup> James&Nicholson

AQUA	BLACK	BROWN	CARBON
DARK GREEN	GOLD YELLOW	GREY HEATHER	LIME GREEN
NAVY	ORANGE	RED	ROYAL
STONE	TURQUOISE	WHITE	WINE

Sweatshirt with stand-up collar and zip | Durable, easy-care cotton-polyester blend | Combed, ring-spun cotton | Brushed on the inside | Elastic ribbed knitted bands on sleeves and waistband | Washable at 60°C, suitable for tumble drying

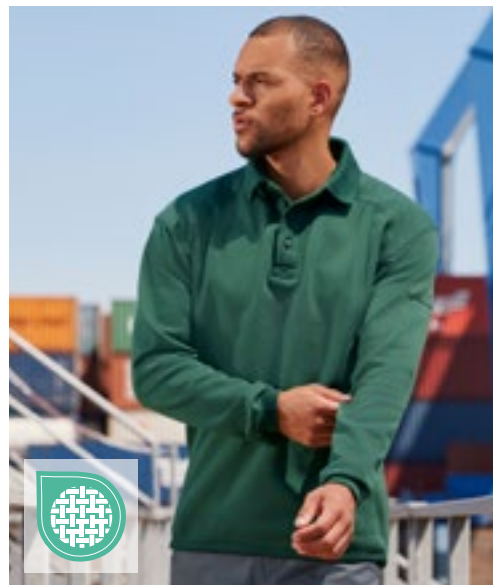

**RUSSELL**

**Z012** | R-012M-0 **Heavy Duty Workwear Collar Sweatshirt**

80% Cotton / 20% Polyester  
XS, S, M, L, XL, XXL, 3XL, 4XL  
300 g/m<sup>2</sup> Russell

BLACK	BOTTLE GREEN	BRIGHT ROYAL	CLASSIC RED
FRENCH NAVY	LIGHT OXFORD (HEATHER)	ORANGE	

Combed, ring-spun cotton | Suitable for tumble-drying | SpotShield™ stain resistant coating | Double layered shoulder panels | 1x1 rib trim with elastane on hem and cuff | Plastic-coated metal buttons | Spare button in side seam | Pen holder on left top sleeve | Drop tail and compact hem at the waistband provide optimum protection against wind and cold | Washable up to 60 °C



# WORKWEAR (SWEATS & FLEECE)



**EXCD**  
by promodoro

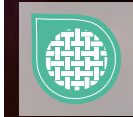
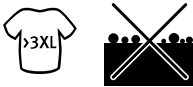

## CD5270 | 5270 Men's Sweatjacket

60% Cotton / 40% Polyester  
S, M, L, XL, XXL, 3XL, 4XL, 5XL  
320 g/m<sup>2</sup>

EXCD by Promodoro

APPLE GREEN	BLACK	CHARCOAL (SOLID)	COBALT BLUE
FIRE RED	FOREST	GRANAT	NAVY
NEW LIGHT GREY (SOLID)	STEEL GREY	WHITE	

Workwear: unbrushed molton, mixed-fabric zip hoodie | Self-fabric stand-up collar | Neck half-moon | Full-length concealed colour-match zip | Two zip-up side pockets at the front | Elasticated cuffs on sleeves and hem | Loops in the interior side seam | Long-staple cotton and polyester with VORTEX® spinning technology | Very smooth surface | Pilling-resistant | Reinforced shoulder seams and double seams | Neck tape | Minimum shrinkage | Easy care | Standard: ISO 15797 (industrial washing and finishing procedures)



**EXCD**  
by promodoro



## CD5275 | 5275 Women's Sweatjacket

60% Cotton / 40% Polyester  
S, M, L, XL, XXL, 3XL  
320 g/m<sup>2</sup>

EXCD by Promodoro

APPLE GREEN	BLACK	CHARCOAL (SOLID)	COBALT BLUE
FIRE RED	FOREST	GRANAT	NAVY
NEW LIGHT GREY (SOLID)	STEEL GREY	WHITE	

Workwear: unbrushed molton, mixed-fabric zip hoodie | Self-fabric stand-up collar | Neck half-moon | Full-length concealed colour-match zip | Two zip-up side pockets at the front | Elasticated cuffs on sleeves and hem | Loops in the interior side seam | Long-staple cotton and polyester with VORTEX® spinning technology | Very smooth surface | Pilling-resistant | Reinforced shoulder seams and double seams | Neck tape | Minimum shrinkage | Easy care | Standard: ISO 15797 (industrial washing and finishing procedures)



**WORK-GUARD**  
by Result®



## RT330 | R330X Heavy Duty Microfleece Jacket

100% Polyester  
XS, S, M, L, XL, XXL, 3XL, 4XL, 5XL  
330 g/m<sup>2</sup>

Result WORK-GUARD

BLACK	NAVY
-------	------

Breathable | Windproof | Polyester microfleece | Heavy duty zip with interchangeable colour zip pulls | Black elasticised bound cuff and waist | Zipped pockets | Stand up collar | Hangtag



**REGATTA**  
PROFESSIONAL



## RG690 | TRF690 Navigate Hooded Full Zip Fleece

100% Polyester  
S, M, L, XL, XXL, 3XL

Regatta Professional

BLACK/CLASSIC RED	BLACK/NEW ROYAL
BLACK/SEAL GREY	NAVY/FRENCH BLUE
NAVY/SEAL GREY	

100% polyester mini grid fleece made from 30% recycled materials | Grown on hood with stretch binding | Stretch binding to cuffs and hem | Contrast zip detail with 2 lower zipped pockets | Cut out tag



**REGATTA**  
PROFESSIONAL



## RG691 | TRF691 Navigate Half Zip Fleece

100% Polyester  
S, M, L, XL, XXL, 3XL

Regatta Professional

BLACK/CLASSIC RED	BLACK/NEW ROYAL
BLACK/SEAL GREY	NAVY/FRENCH BLUE
NAVY/SEAL GREY	

100% polyester mini grid fleece made from 30% recycled materials | Stretch binding to cuffs and hem | Contrast Zip detail | Cut out tag



REGATTA  
PROFESSIONAL



RG803 | TRA803

## Steller Bodywarmer

100% Polyester  
S, M, L, XL, XXL, 3XL  
100 g/m<sup>2</sup>

Regatta Professional

BLACK NAVY

100% polyester ripstop with PU coating | Taffeta lining | Scrim pocket lining | Thermo-Guard insulation | 2 lower patch pockets with side handwarmer entry | 2 additional lower zipped pockets | Mobile phone and pen pocket | 1 zipped chest pocket | Internal pocket | Internal zipped embroidery access



REGATTA  
PROFESSIONAL



RG813 | TRA813

## Sandstorm Workwear Softshell Bodywarmer

94% Polyester / 6% Elastane  
S, M, L, XL, XXL, 3XL  
290 g/m<sup>2</sup>

Regatta Professional

BLACK SEAL GREY (SOLID)

Hardwearing warm backed woven stretch ripstop Softshell fabric | Durazone polyamide overlays at wear points for added strength and durability | Atl durable water repellent finish | Reflective trim to front and back | Inner zip guard | 2 zipped lower pockets and 1 zipped chest pocket | Adjustable shockcord hem



REGATTA  
PROFESSIONAL



RG898 | TRA898

## Northdale Insulated Bodywarmer

100% Polyester  
S, M, L, XL, XXL, 3XL

Regatta Professional

BLACK NAVY

Hardwearing 300D Polyester fabric with a DWR finish and 100% recycled Warmloft insulation | Houndstooth printed polyester inner lining, and a ribbed inner collar | Multiple pockets, including 12' laptop/tablet pocket | Adjustable hem and concealed zip entrance for embroidery access



NEW

JAMES &  
NICHOLSON  
by *darja*



JN1867 | JN1867

## Hybrid Workwear Vest

Outer: 96% Polyester / 4% Elastane, Outer 2: 88% Polyamide / 12% Elastane, Lining: 100% Polyester  
XS, S, M, L, XL, XXL, 3XL, 4XL, 5XL, 6XL  
360 g/m<sup>2</sup>

James&Nicholson

CARBON/BLACK NAVY/NAVY

2-layer softshell material with sherpa interior | Front and rear yoke in single colour for simple printing and embroidery | Water and dirt-repellent due to BIO-NIC-FINISH®ECO | Full-length, concealed zip | Stand up collar with chin guard | Elastic cuff at the hem | Zipped side pockets and breast pocket, 2 inside pockets | Reflective elements (no protective function/not PPE) on the front and back | Zips: YKK



WORK-GUARD  
by *Result*



RT306 | R306X

## Vostex Bodywarmer

100% Polyester  
S, M, L, XL, XXL, 3XL, 4XL

Result WORK-GUARD

BLACK

Outer: 300D Oxford Polyester with PVC coating | Padding: Polyester | Lining: 210T Polyester Taffeta | Waterproof 2.000 mm (fabric only) | Windproof | Full front heavy 2-way zip | Inner stormflap | Front patch pockets with tear release close & side handwarmer entry, inside chest pocket & outer zipped chest pocket | Deep armholes with elasticated weather protectors | Critical taped seams | Reflective piping detail | Diamond quilted lining | Dobby design contrast panelling | Interchangeable zip pull system | Soft feel tricot lined collar | Hangtag





**WORK-GUARD**  
by **Result**



**RT127** | R127X **Lance Ripstop Bodywarmer**

100% Polyester  
S, M, L, XL, XXL, 3XL

Result WORK-GUARD



Outer: Polyester Ripstop with PVC coating | Lining : 100% Polyester | Showerproof and windproof | Insulation: 180gsm Polyester fibre wadding | Double stitched seams | Full front zip fastening and stud closing storm flap | 2 Triple access front pockets, 1 chest pocket, 1 outside phone pocket and 1 inside pocket | Deep armholes with elasticated weather protectors | Longer back panel with elasticated hip detail | Decorators access points: Concealed inner back and left chest pocket zips



**WORK-GUARD**  
by **Result**



**RT314** | R314X **Elevator Jacket**

Outer: 100% Nylon, Filling + Lining + Arms: 100% Polyester  
S, M, L, XL, XXL, 3XL, 4XL  
380 g/m<sup>2</sup>

Result WORK-GUARD



Arms: 100% knitted Polyester | YKK zip with interchangeable colour zip pulls | Zipped inside & side pockets | Padded body Feature | Bound cuff and hem | Contrast neck tape | Brushed inner | Chin guard | Padded insulation | Ready to brand - tag free | Super stretch fabric and seams allow for natural movement



**WORK-GUARD**  
by **Result**



**RT305** | R305X **Vostex Long Coat**

100% Polyester  
S, M, L, XL, XXL, 3XL, 4XL

Result WORK-GUARD



Outer: 300D Oxford Polyester with PVC coating | Padding: Polyester | Lining: 210T Polyester Taffeta | Waterproof (2.000 mm) | Windproof | Full front heavy 2-way zip | Stud & tear release front stormflap | Zip-off adjustable hood | Adjustable shockcord hem | Front patch pockets with tear release close & side handwarmer entry, inside & outside chest pockets | Fully taped seams | Tear release external cuff with inner rib stormcuff | Reflective piping detail | Diamond quilted lining | Dobby design contrast panelling | Interchangeable pull system on all zips | Soft feel tricort lined collar | Hangtag



**WORK-GUARD**  
by **Result**



**RT72** | R072X **Heavy Duty Combo Coat**

Outer + thermal insulation: 100% Polyester, Lining: Upper Body: 100% Polyester, lower torso: 100% Nylon  
S, M, L, XL, XXL, 3XL

Result WORK-GUARD



Water Repellent and windproof | Outer: 600D Heavy duty Oxford polyester with PU coating | Lining: Active Fleece by Result™ upper body with 190T Nylon Taffeta® lower body | Insulation: 160gsm Polyester fibre | Reinforced seams with bar tacked pockets and stress points | Full front zip fastening | 2 Deep front patch pockets, 2 front chest pockets including 2 pen holders, 1 sleeve pocket including 3 pen holders, 1 outside phone pocket, 2 inside pockets and 1 large mesh pocket | 2 D-rings (1 concealed) | Cable loops for headphones | Elasticated cuffs with tear release adjusters | Stud closing storm flap | Reflective piping detail to front, back and sleeves, Piping detail to front, back and sleeves incorporating 3M™ Scotchlite™ Reflective Materials | Decorators access points: Concealed inner back zip and left chest pocket





**WORK-GUARD**  
by **Result**



**RT455M** | R455M **Men's Treble Stitch Softshell Jacket**

Outer: 93% Polyester / 7% Elastane, Inner: 100% Polyester  
**S, M, L, XL, XXL, 3XL, 4XL**  
320 g/m<sup>2</sup>

Result WORK-GUARD

**BLACK** **NAVY**

3 layer bonded fabric comprising, Outer- layer: 93% Polyester / 7% Elastane; Mid-layer: waterproof 8000mm, breathable 3000g & windproof TPU membrane; Inner-layer: 100% Polyester microfleece | Windproof and Showerproof | Decorative & durable stitching | Full front YKK heavy duty zip | YKK zipped pockets | Stand up collar | Locker patch | Hang loop



**WORK-GUARD**  
by **Result**



**RT455F** | R455F **Women's Treble Stitch Softshell Jacket**

Outer: 93% Polyester / 7% Elastane, Inner: 100% Polyester  
**XS, S, M, L, XL, XXL**  
320 g/m<sup>2</sup>

Result WORK-GUARD

**BLACK** **NAVY**

3 layer bonded fabric comprising, Outer- layer: 93% Polyester / 7% Elastane; Mid-layer: waterproof 8000mm, breathable 3000g & windproof TPU membrane; Inner-layer: 100% Polyester microfleece | Windproof and Showerproof | Decorative & durable stitching | Full front YKK heavy duty zip | Fitted waist | YKK zipped pockets | Stand up collar | Locker patch | Hang loop



**BEST SELLER**

**WORK-GUARD**  
by **Result**



**RT124** | R124X **Ripstop Soft Shell Workwear Jacket With Cordura Panels**

Outer-Layer: 93% Polyester / 7% Elastane, Mid-Layer: 100% Polyurethane, Inner-Layer: 100% Polyester  
**S, M, L, XL, XXL, 3XL, 4XL**  
340 g/m<sup>2</sup>

Result WORK-GUARD

**BLACK** **GREY/BLACK** **NAVY/BLACK**  
**ROYAL/BLACK**

Waterproof (Bonded Fabric) (8000mm), breathable (1000mvp) and windproof | 340g/m<sup>2</sup> Soft Shell 3 layer 8,000mm waterproof bonded fabric | Soft high stretch fabric | YKK full front zip fastening | 2 Large front pockets, 1 chest pocket and 1 sleeve pocket | Tough Cordura® shoulders and elbow patches for added strength and durability | Outer-layer: 93% Polyester, 7% Elastane | Mid-layer: TPU breathable membrane | Inner-layer: Microfleece for extra warmth | Decorative piping to front and back shoulders incorporating 3M™ Scotchlite™ reflective materials | Extra strong seamless shoulders ensures water deflection | Adjustable shockcord hem | Inner storm flap



**BEST SELLER**

**WORK-GUARD**  
by **Result**



**RT118** | R118X **Hooded Soft Shell Jacket**

Outer-Layer: 93% Polyester / 7% Elastane, Mid-Layer: 100% Polyurethane, Inner-Layer: 100% Polyester  
**XS, S, M, L, XL, XXL, 3XL**  
310 g/m<sup>2</sup>

Result WORK-GUARD

**BLACK/BLACK** **GREY/BLACK** **NAVY/NAVY**  
**RED/BLACK**

Waterproof (Bonded Fabric; 8000mm) | Outer-layer: 93% Polyester, 7% Elastane | Mid-layer: TPU breathable membrane | Inner-layer: Microfleece for extra warmth | Windproof and breathable (1000mvp) | 310g/m<sup>2</sup> Soft Shell 3 layer 8,000mm waterproof bonded fabric | Polyester Mesh lining to front panels | Inner storm flap | Zip opening underarm vents with mesh backing | 2 mesh lined zip closing side pockets, 1 mesh lined zip closing chest pocket, 2 spacious inside pockets and 1 inside phone pocket | YKK full front zip fastening | Easy open zip pullers | Tear release adjustable cuffs | Adjustable shockcord hem | Soft high stretch fabric | Concealed fully lined waterproof hood with tear release closing chin guard, wired visor and shockcord adjusters | Ripstop shoulders and arm scuff panels for added strength and durability | Extra strong seamless shoulders ensures water deflection | Reflective piping to shoulders and sleeves | Decorators access points: Concealed left chest zip

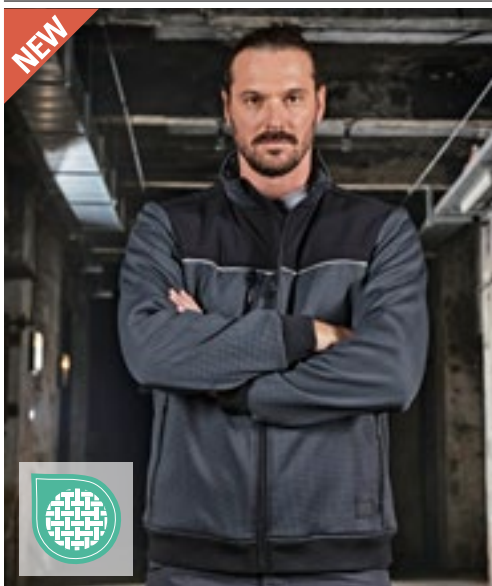

**NEW**



**JN1868** | JN1868 **Hybrid Workwear Jacket**

Outer: 96% Polyester / 4% Elastane, Outer 2: 88% Polyamide / 12% Elastane, Lining: 100% Polyester  
**XS, S, M, L, XL, XXL, 3XL, 4XL, 5XL, 6XL**  
 360 g/m<sup>2</sup> James&Nicholson

CARBON/BLACK	NAVY/NAVY
--------------	-----------

2-layer softshell material with sherpa interior | Front and rear yoke in single colour for simple printing and embroidery | Water and dirt-repellent due to BIO-NIC-FINISH®ECO | Full-length, concealed zip | Stand up collar with chin guard | Elastic cuffs on hem and sleeves | Zipped side pockets and breast pocket, 2 inside pockets | Reflective elements (no protective function/not PPE) on the front and back | Zips: YKK



**RG651** | TRA651 **Sandstorm Workwear Softshell**

94% Polyester / 6% Elastane  
**S, M, L, XL, XXL, 3XL**  
 290 g/m<sup>2</sup> Regatta Professional

BLACK/BLACK	NAVY/BLACK	SEAL GREY (SOLID)/BLACK
-------------	------------	-------------------------

Hardwearing warm backed woven stretch ripstop Softshell fabric | Atl durable water repellent finish | Durazone polyamide overlays at wear points for added strength and durability | Inner zip guard | Adjustable cuffs with rubber tabs | 2 zipped lower pockets and 1 zipped chest pocket | Adjustable shockcord hem | Reflective trim to front and back

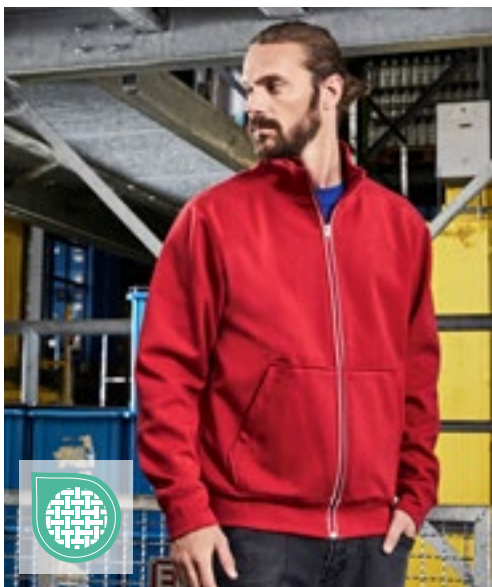

**JN1810** | JN1810 **Men's Doubleface Work Jacket -SOLID-**

55% Polyester / 45% Cotton  
**XS, S, M, L, XL, XXL, 3XL, 4XL, 5XL, 6XL**  
 380 g/m<sup>2</sup> James&Nicholson

BLACK	BROWN	CARBON	DARK GREEN
DARK ROYAL	GREY HEATHER	NAVY	OLIVE
RED	ROYAL	WHITE	

Functional jacket with stand-up collar and kangaroo pocket | Comfortable two-ply material, outside cotton single jersey, inside fleece | Reflecting front zip (without protection function/no PPE) | Kangaroo pocket with concealed zips | Sleeve- and waistbands with elastane | Zips: YKK



**JN1809** | JN1809 **Ladies' Doubleface Work Jacket -SOLID-**

55% Polyester / 45% Cotton  
**XS, S, M, L, XL, XXL, 3XL, 4XL**  
 380 g/m<sup>2</sup> James&Nicholson

BLACK	BROWN	CARBON	DARK GREEN
DARK ROYAL	GREY HEATHER	NAVY	OLIVE
RED	ROYAL	WHITE	

Functional jacket with stand-up collar and kangaroo pocket | Comfortable two-ply material, outside cotton single jersey, inside fleece | Reflecting front zip (without protection function/no PPE) | Kangaroo pocket with concealed zips | Sleeve- and waistbands with elastane | Zips: YKK | Slightly fitted





**REGATTA**  
PROFESSIONAL



**RG234** | TRA234 **Pro Ballistic Jacket**

S, M, L, XL, XXL, 3XL

Regatta Professional

BLACK NAVY

Waterproof Hydrafort Polyester fabric with warm fleece lined body | Durable Nylon overlay panels offer extra protection from sharp objects | Concealed hood, elasticated hem & cuffs and stormflap | Multiple pockets including 2 front zipped & inside phone pocket | Cut out tag



**REGATTA**  
PROFESSIONAL

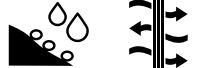

**RG5290** | TRW529 **X-PRO Beacon Brite Light Waterproof Jacket**

100% Polyester  
S, M, L, XL, XXL, 3XL

Regatta Professional

BLACK/BLACK SEAL GREY/BLACK

Waterproof and breathable Isotex 10000 100% recycled polyester 4-way stretch fabric | Taped seams & grown on adjustable hood, fully mesh lined inner and reflective prints to the upper arms | Brite Light sleeve torch technology - concealed in pocket, with rechargeable battery | Adjustable cuffs & hem, multiple pockets including inner security pocket, embroidery access zip and ventilation zips in the underarms



**REGATTA**  
PROFESSIONAL



**RG724** | TRA724 **Pro Ballistic Softshell Jacket**

S, M, L, XL, XXL, 3XL

Regatta Professional

BLACK NAVY

Warm backed softshell fabric with sewn on reflective tapes | Durable Nylon overlay panels offer extra protection from sharp objects | 2 Front zipped pockets | Recycled insulation | Cut out tag



**WORK-GUARD**  
by **Result**



**RT23** | R023X **Management Coat**

100% Polyester  
S, M, L, XL, XXL, 3XL

Result WORK-GUARD

BLACK NAVY

Waterproof (1600mm) and windproof | Outer: 190T Polyester with PVC coating | Insulation: 140gsm Polyester wadding | Lining: 190T diamond quilted Polyester | Concealed hood in collar with drawcord adjuster | Stud closing storm flap, Taped seams | Full front zip fastening | 2 spacious front pockets, 1 inside pocket and 1 inside phone pocket | 50mm sewn on safety tapes | The manufacturer guarantees the reflective properties in accordance with the EN standard for 25 washes at 40°C





**WORK-GUARD**  
by **Result®**



**RT307** | R307M **Platinum Managers Jacket**

100% Polyester  
S, M, L, XL, XXL, 3XL, 4XL

Result WORK-GUARD

BLACK

Outer: 450D 100% Oxford Nylon with PU coating | Filling: 85% 160g/m2 Polyester fibre, 15% Aluminium foil coating | Lining: 210T Polyester | Waterproof 2.000 mm | Windproof, breathable 2.000 g/m<sup>2</sup>/24H | Front 2-way zip fastening | Stud closing stormflap | Concealed fold-away zip-off adjustable hood | Adjustable shockcord hem | Deep front flat stitch pockets with stud closers, inside chest pocket with internal cable access, external chest pocket | Underarm mesh eyelets | Fully taped seams | Inner ribbed cuff



**BEST SELLER**

**WORK-GUARD**  
by **Result®**



**RT71** | R071X **Zip Sleeve Heavy Duty Jacket**

100% Polyester  
S, M, L, XL, XXL, 3XL

Result WORK-GUARD

GREY/BLACK | NAVY/NAVY | RED/NAVY  
ROYAL/NAVY | TAN/BLACK

Showerproof and windproof | Outer: 600D Heavy duty Oxford polyester with PU coating | Insulation: 160gsm Polyester fibre | Lining: 190T 100% Polyester | Zip out sleeves | Active Fleece by Result™ lined collar | Reinforced seams with bar tacked pockets and stress points | Full front zip fastening | 2 Deep front patch pockets, 2 front chest pockets including 2 pen holders, 1 sleeve pocket including 3 pen holders, 1 outside phone pocket, 2 inside pockets and 1 large mesh pocket | 2 D-rings (1 concealed) | Cable loops for headphones | Knitted elasticated waist and cuffs | Stud closing storm flap, Piping detail to front, back and sleeves incorporating 3M™ Scotchlite™ reflective materials | Decorators access points: Concealed inner back zip and left chest pocket



**REGATTA**  
PROFESSIONAL



**RG245** | TRA245 **Northdale Insulated Jacket**

100% Polyester  
S, M, L, XL, XXL, 3XL

Regatta Professional

BLACK | NAVY

Hardwearing 300D Polyester fabric with a DWR finish and 100% recycled Warm-loft insulation | Houndstooth printed polyester inner lining, and a detachable insulated hood with adjusters | Multiple pockets, including 12" laptop/tablet pocket, and ribbed collar and cuffs | Adjustable hem and concealed zip entrance for embroidery access



**NEW**

**Neutral**  
Certified Responsibility™

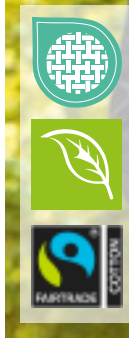

**NE67701** | O67701 **Twill Jacket**

80% Cotton / 20% Polyester  
XS, S, M, L, XL, XXL, 3XL  
210 g/m<sup>2</sup>

Neutral

BLACK | BOTTLE GREEN | NAVY

Organic and Fairtrade certified Cotton / rPET | Twill Weave | Improved durability | Buttons made from pressed cotton | Metal YKK Zipper



**WORK-GUARD**  
by **Result**



**RT310** | R310X **Technical Trousers**  
Main fabric: 65% Polyester / 35% Cotton, Contrast fabric: 100% Polyester  
**Waist: 30, 32, 34, 36, 38, 40, 42, 44, 46 Inch / Length: 32 Inch**  
270 g/m<sup>2</sup> Result WORK-GUARD

**GREY/BLACK** **NAVY/BLACK**

Main fabric: 270 g/m<sup>2</sup> | Contrast fabric: 210 g/m<sup>2</sup> | Windproof | Front zip with stud fastening | Knee pad pockets | 2 side pockets | Left thigh phone pocket & zip pocket | Cargo multi use tool pocket | Elasticised waistband | Rear pockets | Belt loops | Reinforced seams with bar tacked pockets and stress points | Triple stitched seams | Decorative reflective stripe | 2" hem for lengthening, if required | 60 degree wash



**WORK-GUARD**  
by **Result**



**RT471** | R471X **Super Stretch Slim Chino Shorts**  
98% Cotton / 2% Elastane  
**XS, S, M, L, XL, XXL, 3XL**  
300 g/m<sup>2</sup> Result WORK-GUARD

**BLACK** **NAVY**

Twill with peach finish | Cargo multi use front pocket with tear release close | Front YKK zip with button fastening | Critical stress point bar tacking | Twin needle stitched seams | Western style side pockets | Rear pocket | Expandable waistband | Single pleat front | Slim leg | Windproof | Comfort fit | Durable & hardwearing finish | We supply chinos pristine & unwashed to conserve water. Once washed, fabric will take on a peached finish with a natural faded appearance. To preserve fabric colour & feel, wash inside out & hang dry.



**WORK-GUARD**  
by **Result**



**RT470** | R470X **Super Stretch Slim Chino**  
98% Cotton / 2% Elastane  
**XS, S, M, L, XL, XXL / Leg Length: 32"; 3XL, 4XL / Leg Length: 34" unhemmed**  
300 g/m<sup>2</sup> Result WORK-GUARD

**BLACK** **NAVY**

Twill with peach finish | Cargo multi use front pocket with tear release close | Front YKK zip with button fastening | Critical stress point bar tacking | Twin needle stitched seams | Western style side pockets | Rear pocket | Expandable waistband | Slim leg | Windproof | Comfort fit | Durable & hardwearing finish | 2 leg lengths with 2cm hem on Reg Leg | To conserve water, we supply your chinos pristine & unwashed. Once you wash them, the fabric will feel softer with a natural faded appearance. To preserve this fabric colour & feel, wash inside out & hang dry.

**BEST SELLER**



**WORK-GUARD**  
by **Result**



**RT308** | R308M **Action Trousers**  
65% Polyester / 35% Cotton  
**Waist: XS (30), S (32), M (34), L (36), XL (38), XXL (40), 3XL (42), 4XL (44), 5XL (46) Inch / Length: 32, 34 Inch**  
270 g/m<sup>2</sup> Result WORK-GUARD

**BLACK** **BOTTLE GREEN** **GREY** **NAVY**

Windproof | Breathable | Front zip with stud fastening | Handwarmer side pockets | Cargo multi use front pocket with tear release closure | Expandable waistband | Mobile phone pocket | Belt loops | Critical stress point bar tacking | Twin needle stitched seams | Rear pockets



**WORK-GUARD**  
by **Result**



**RT308F** | R308F **Women's Action Trousers**  
65% Polyester / 35% Cotton  
**XS, S, M, L, XL, XXL**  
270 g/m<sup>2</sup> Result WORK-GUARD

**BLACK**

65% Polyester / 35% Cotton Twill | Breathable and Windproof | Tear release pocket system with reflective trim | Knee pad pockets with articulated stitching | 2" hem for length adjustment | Twin needle stitched seams | Zip fly with button fastening | Tricot expansion waistband | Critical stress bar tacking | Deep side pockets | Hammer loop | Belt loops



# WORKWEAR (PANTS & SHORTS)



**RT473** | R473X **Slim Fit Soft Shell Work Trousers**

100% Polyester  
XS, S, M, L, XL, XXL, 3XL

Result WORK-GUARD

BLACK

260 g/m<sup>2</sup>, 3 layer bonded mechanical yarn comprising: Outer-layer: 100% Polyester, Mid-layer: waterproof 8000mm, breathable 3000g & windproof TPU membrane, Inner-layer: 100% Polyester, Knee panels: PU coated Oxford Polyester | Multi use cargo thigh pocket with zip side | Toughened, articulated knee panels | Rubber tear release pocket trim | Critical stress point bar tacking | YKK zip with button fastening | Toughened ankle scuff panel | Triple needle stitched seams | Hand warmer side pockets | Expandable waistband | Reflective detailing | Rear pockets | Hammer loop | Rule pocket | Belt loops | Durable & hardwearing finish | Expansion waistband for adjustable fit & draught protection | Decoration Type: Embroidery



**RY8402** | PA8402 **Raptor Multipocket Jeans**

78% Cotton / 20% Polyester / 2% Elastane  
38, 40, 42, 44, 46, 48, 50, 52, 54  
370 g/m<sup>2</sup>

Roly Workwear

BLUE JEANS 143

Denim trousers with several pockets | Metal zip and button placket | Waist with belt loops | Left side pocket with gusset, flap and hook-and-loop fastening | Left side pocket with zip | Double narrow side pocket on right | The inside seams are moved slightly to the front | Contrast stitching



**JN1813** | JN1813 **Workwear Pants 4-Way Stretch Slim Line**

73% Polyamide / 17% Cotton / 10% Elastane  
25, 26, 27, 28, 42, 44, 46, 48, 50, 52, 54, 56, 59, 60, 62, 64, 94, 98,  
102, 106, 110  
205 g/m<sup>2</sup>

James&Nicholson

BLACK CARBON NAVY

Durable, elastic 4-way stretch with a high elastane content for optimal fit and freedom of movement | Waistband with belt loops | With CORDURA® reinforced, ergonomically shaped knee-pad pocket | Tear-resistant triple seam | Welt pockets, various tool pockets | Folding rule pocket, pen pockets | One pocket with zip fastening | YKK zips



**JN875** | JN875 **Workwear Stretch-Jeans**

85% Cotton / 13% Polyester / 2% Elastane  
25, 26, 27, 28, 42, 44, 46, 48, 50, 52, 54, 56, 58, 60, 62, 64, 94, 98,  
102, 106, 110

James&Nicholson

BLACK DENIM BLUE DENIM

Durable denim fabric made from organic cotton and recycled polyester with elastane content, comfortable fit | Waistband with belt loops | With Cordura® reinforced knee-pad pocket | Tear-resistant triple seam | Two side entry pockets with coin compartment | Two back pockets | Various tool pockets, folding rule pocket, pen pockets, mobile phone pocket | YKK zip



**JN877** | JN877 **Workwear Cargo Pants**

64% Polyester / 33% Cotton / 3% Elastane  
Regular Waist: 42, 44, 46, 48, 50, 52, 54, 56, 58, 60, 62, 64, 66, 68 /  
Short Waist: 94, 98, 102, 106, 110 / Tall Waist: 25, 26, 27, 28  
280 g/m<sup>2</sup>

James&Nicholson

BLACK NAVY

Cargo trousers for work and leisure activities | Robust, durable, comfortable blended fabric with BIONIC FINISH®ECO finish | Waistband with belt loops | Tear-resistant triple seam | Two side entry pockets and two back pockets | Two cargo pockets with folding rule pocket, mobile phone pocket, pen pocket | YKK zip | Washable up to 60 °C | Suitable for tumble-drying



**RG331** | TRJ331 **Lined Action Trouser**

65% Polyester / 35% Cotton  
Waist: 28, 30, 32, 33, 34, 36, 38, 40, 42, 44, 46 Inch / Length: 29  
(short), 31 (regular), 33 (long)  
170 g/m<sup>2</sup>

Regatta Professional

BLACK NAVY

Polycotton fabric | Durable water repellent finish | Belt loops | 2 front large pockets with hem bellows | 2 back pockets - one zipped pocket with welt covering | Polycotton fabric | Part-elastic waist | Knee patches





REGATTA PROFESSIONAL



RG368 | TRJ368

## Wetherby Insulated Overtrousers

100% Polyester

Waist: 32 (S), 33 (M), 34 (L), 36 (XL), 38 (XXL) / Length: 31 (regular)

115 g/m<sup>2</sup>

Regatta Professional

BLACK NAVY

Waterproof and breathable Isotex 5000 coated polyester fabric | Thermo-Guard insulation | Windproof fabric | Taped seams | Elasticated and drawcord waist | Adjusters at ankle | Protective overlays to knees and seat area



REGATTA PROFESSIONAL



RG5100 | TRJ510

## Prolite Stretch Trousers

100% Polyester

Waist: 30, 32, 34, 36, 38, 40, 42, 44 Inch / Length: 29 (short), 31 (regular), 33 (long)

190/245 g/m<sup>2</sup>

Regatta Professional

BLACK NAVY

Woven stretch fabric with a DWR (Durable Water Repellent) finish | Ripstop stretch fabric to knee, seat panels and re-inforcement at the hem | Part elasticated waist and high back waistband | Multi pocketed with front and rear zipped pockets



REGATTA PROFESSIONAL



RG5360 | TRJ536

## Pro Ballistic Trousers

28, 30, 32, 34, 36, 38, 40, 42, 44, 46 / Length: 29 (short), 31 (regular), 33 (long)

245 g/m<sup>2</sup>

Regatta Professional

BLACK NAVY

Hardwearing Polycotton fabric with WR finish | Durable Nylon overlay panels offer extra protection from sharp objects | Reinforced triple stitched seams, and crotch | Multiple functional pockets including front & back pockets, leg pockets & hammer loop | Cut out tag



REGATTA PROFESSIONAL



RG555 | TRJ555

## X-PRO Beacon Waterproof Trousers

100% Polyester

Waist: 30, 32, 34, 36, 38, 40, 42, 44 / Length: 29 (short), 31 (regular), 33 (long)

Regatta Professional

BLACK

Waterproof and breathable Isotex 10000 100% recycled polyester 4-way stretch fabric | Taped seams and recycled polyester inner lining | Part elasticated waistband, articulated knee design, and reflective print detail | Multiple waterproof zipped pockets



REGATTA PROFESSIONAL



RGH335 | TRJ335

## Hardwear Holster Trousers

80% Polyester / 20% Cotton, Reinforcements:

100% Polyamide

28, 30, 32, 34, 36, 38, 40, 42, 44, 46 / Length: 29 (short), 31 (regular), 33 (long)

280 g/m<sup>2</sup>

Regatta Professional

BLACK

Fabric weight 280 g/m<sup>2</sup> | Durazone 300g/m<sup>2</sup> polyamide reinforcements for added strength and durability | Durable water repellent finish | Easily accessible foldaway 'Holster' pockets with multiple compartments | Kneepad pocket with hook and loop closure | Reinforced seams with triple stitching | Mobile phone pocket | Side and rear patch pockets with hook and loop closures | Compatible with Regatta kneepad RG100



GENUINE recycled by RECYCLIFE



RT510 | R510X

## Recycled Action Overall With Zip Front

100% Polyester

S, M, L, XL, XXL, 3XL

270 g/m<sup>2</sup>

Result Genuine Recycled

BLACK BOTTLE GREEN NAVY

Recycled Polyester Twill | Breathable | Windproof | 2-way YKK zip with outer storm flap | Hip pockets with wide side access | Patch and zip back pockets | Back elasticised waistband | Open cuffs and ankles | Bar tack stress points | Tough & hardwearing | Gusseted back panel | Stud fastened collar | Sleeve pen pocket | Chest zip pocket | Ruler pocket | Hang loop | Unlined | Made from highest quality sustainable yarns using 100% post-consumer PET recycled plastic bottles offering a sustainable equivalent to conventional yarns | End of life recyclable | Made out of 82 (1 litre) plastic bottles



**RG212** | TRK212

### Crossfort S1 X-Over Metal-Free Safety Trainer

39 (6), 41 (7), 42 (8), 43 (9), 44 (10), 46 (11), 47 (12)

Regatta Professional SafetyFootwear

BLACK/GUN METAL

FLAME ORANGE/GUN METAL

TWILIGHT BLUE/GUN METAL

Upper: 100% Polyester, Lining: 100% Polyester, Outsole: MD+RB | 15% recycled laces & webbing, 20% recycled Lining, 20% recycled footbed & 30% recycled waterproof Bootie | Low-cut design | Finished with a composite toe | EN20345: 2011 - S1



**RG0204** | TRK204

### Sandstone SB Safety Trainer

39 (6), 41 (7), 42 (8), 43 (9), 44 (10), 46 (11), 47 (12)

Regatta Professional SafetyFootwear

BRIAR/BLACK

RED/BLACK

Conforms to EN20345: 2011 - SB | Water resistant PU nubuck and mesh upper with padded ankle protection | Moulded EVA comfort footbed | Steel toe cap with oil resistant rubber outsole



**RG205** | TRK205

### Mudstone S1P Safety Trainer

39 (6), 41 (7), 42 (8), 43 (9), 44 (10), 46 (11), 47 (12)

Regatta Professional SafetyFootwear

BLACK/GRANITE

NAVY/OXFORD BLUE

Conforms to EN20345: 2011 - S1P | Water resistant PU nubuck and mesh upper with padded ankle protection | Steel toe cap and penetration resistant midsole | Moulded EVA comfort footbed and oil resistant durable rubber outsole



**RG206** | TRK206

### Claystone S3 Safety Trainer

39 (6), 41 (7), 42 (8), 43 (9), 44 (10), 46 (11), 47 (12)

Regatta Professional SafetyFootwear

BLACK/BRIAR

OXFORD BLUE/BRIAR

Conforms to EN20345: 2011 - S3 | Water resistant PU and nylon woven endurance mesh upper with padded ankle protection | Steel toe cap and penetration resistant midsole | Moulded EVA comfort footbed and oil resistant durable rubber outsole

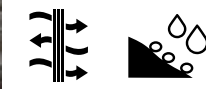

**RG2101** | TRK210

### Exofort S3 X-Over Waterproof Insulated Safety Hiker

39 (6), 41 (7), 42 (8), 43 (9), 44 (10), 46 (11), 47 (12)

Regatta Professional SafetyFootwear

BLACK

CHESTNUT/BLACK

Upper: 60% PU / 40% Polyester, Lining: 100% Polyester, Outsole: MD+RB | 15% recycled laces & webbing, 20% recycled Lining, 20% recycled footbed & 30% recycled waterproof Bootie | Waterproof and breathable lining | Finished with a composite toe cap | Conforms to EN20345: 2011 - S3





**NEW**  
**RG211** | TRK211  
**Grindstone S3 Waterproof Safety Boot**



39 (6), 41 (7), 42 (8), 43 (9), 44 (10), 46 (11), 47 (12)  
 Regatta Professional SafetyFootwear

BLACK | HONEY/BLACK

Upper: 80% leather / 20% Polyester, Lining: 100% Polyester, Outsole: RB | 15% recycled laces & webbing, 30% recycled Lining, 20% recycled footbed & 30% recycled waterproof Bootie | Waterproof and breathable membrane | Finished with a protective composite toe cap | EN20345: 2011 - S3 WP

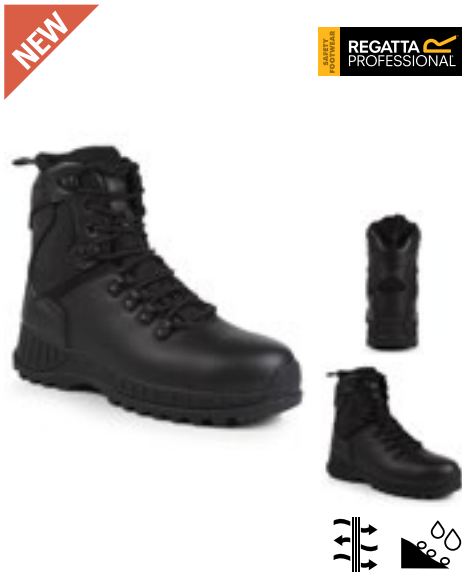

**NEW**  
**RG2130** | TRK213  
**Basestone S3 Waterproof Safety Boot**

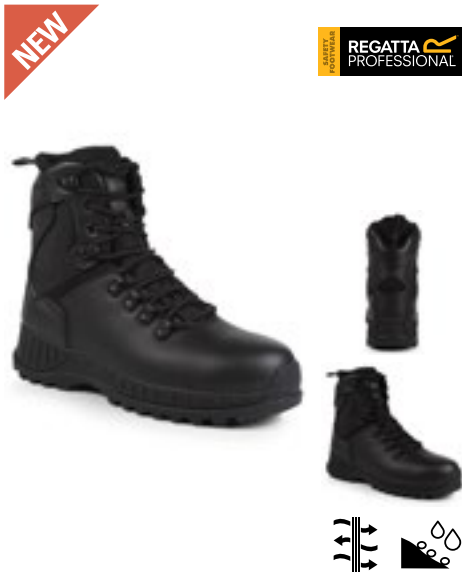

39 (6), 41 (7), 42 (8), 43 (9), 44 (10), 46 (11), 47 (12)  
 Regatta Professional SafetyFootwear

BLACK

Upper: 80% leather / 20% Polyester, Lining: 100% Polyester, Outsole: RB | 15% recycled laces & webbing, 20% recycled Lining, 20% recycled footbed & 30% recycled waterproof Bootie | Waterproof membrane | Breathable properties | Finished with a padded collar and tongue | EN20345: 2011 - S3



**NEW**  
**RG214** | TRK214  
**Hyperfort S1P X-Over Metal-Free Safety Hiker**



39 (6), 41 (7), 42 (8), 43 (9), 44 (10), 46 (11), 47 (12)  
 Regatta Professional SafetyFootwear

BLACK/GUN METAL | CHESTNUT/BLACK  
 TWIGLIGHT BLUE/GUN METAL

Upper: 60% PU / 40% Polyester, Lining: 100% Polyester, Outsole: MD+RB | 15% recycled laces & webbing, 20% recycled Lining, 20% recycled footbed | With a composite toe cap | Finished with a metal-free structure | Padded collar and tongue | EN20345: 2011 - S1P



**NEW**  
**RG2240** | TRK224  
**Metafort S1PL Safety Hiker**



36 (3), 37 (4), 38 (5), 39 (6), 41 (7), 42 (8), 43 (9), 44 (10), 46 (11), 47 (12)  
 Regatta Professional SafetyFootwear

BLACK/WHITE | HONEY/WHITE

Conforms to EN20345: 2022 - S1PL | Nubuck leather and nylon ripstop upper with a padded collar and tongue | Composite toe cap and penetration resistant midsole | Recycled foam antistatic resistant footbed and deep cushioned EVA midsole | Oil resistant durable rubber outsole



**RG0207** | TRK207  
**Waterproof S3 Dealer Boot**



41 (7), 42 (8), 43 (9), 44 (10), 46 (11), 47 (12)  
 Regatta Professional SafetyFootwear

BLACK | PEAT

Conforms to EN20345: 2011 - S3 SRC WR | Steel toe cap and penetration resistant midsole | Isotex waterproof and breathable footwear - seam sealed with breathable internal membrane liner | Action leather upper, moulded EVA comfort footbed and oil resistant durable rubber outsole



**RG200** | TRK200  
**Sandstone SB Safety Hiker**



39 (6), 41 (7), 42 (8), 43 (9), 44 (10), 46 (11), 47 (12)  
 Regatta Professional SafetyFootwear

BLACK/GRANITE | BRIAR/LIME

Conforms to EN20345: 2011 - SB | Steel toe cap with oil resistant outsole | PU nubuck and breathable mesh upper for lightweight protection | Water resistant upper with padded ankle protection | EVA midsole for flexibility and all day comfort | Oil resistant durable rubber outsole | Die cut EVA footbed for underfoot comfort and support



# WORKWEAR (SHOES)



**RG2010** | TRK201 **Mudstone SBP Safety Hiker**

39 (6), 41 (7), 42 (8), 43 (9), 44 (10), 46 (11), 47 (12)  
Regatta Professional SafetyFootwear

ASH/RIO RED | BLACK/GRANITE

Conforms to EN20345: 2011 - S1P | Steel toe cap and penetration resistant midsole | PU nubuck and breathable mesh upper for lightweight protection | Water resistant upper with padded ankle protection | EVA midsole for flexibility and all day comfort | Moulded EVA comfort footbed | Oil resistant durable rubber outsole



**RG2020** | TRK202 **Claystone S3 Safety Hiker**

39 (6), 41 (7), 42 (8), 43 (9), 44 (10), 46 (11), 47 (12)  
Regatta Professional SafetyFootwear

BLACK/GRANITE | BRIAR/OXFORD BLUE

Conforms to EN20345: 2011 - S3 | Steel toe cap and penetration resistant midsole | High performance nylon woven Endurance Mesh and PU upper | Water resistant upper with padded ankle protection | EVA midsole for flexibility and all day comfort | Die cut EVA footbed for underfoot comfort and support | Oil resistant durable rubber outsole



**RG2030** | TRK203 **Gritstone S3 Waterproof Safety Hiker**

39 (6), 41 (7), 42 (8), 43 (9), 44 (10), 46 (11), 47 (12)  
Regatta Professional SafetyFootwear

BLACK | PEAT

Conforms to EN20345: 2011 - S3 | Steel toe cap and penetration resistant midsole | Isotex waterproof and breathable footwear - seam sealed with breathable internal membrane liner | Action leather upper | Water resistant finish with padded ankle protection | Moulded EVA comfort footbed | Oil resistant durable rubber outsole



**RG2080** | TRK208 **Expert SB Safety Boot**

39 (6), 41 (7), 42 (8), 43 (9), 44 (10), 46 (11), 47 (12)  
Regatta Professional SafetyFootwear

BLACK | HONEY

Conforms to EN20345: 2011 - S1P | Steel toe cap and penetration resistant midsole | Action nubuck leather upper with a padded collar and tongue | Recycled foam antistatic resistant footbed | Oil resistant durable rubber outsole



**RT339** | R339X **Blackwatch Safety Boot**

40 (6), 41 (7), 42 (8), 43 (9), 44.5 (10), 46 (11), 47 (12)  
Result WORK-GUARD

BLACK/SILVER

Composite midsole for underfoot protection | Ankle support, padded cuff & tongue | Energy absorption heel | SRC slip resistance | Bottle green trim | Reflective detail | Anti-static | Scuff cap | Loop pull | CE EN 203445:2011 S3 SRC | Breathable | Water resistant | Upper: Nubuck leather & mesh / Midsole: Composite / Sole: EVA/Rubber /Toe cap: Steel



**RT340** | R340X **Defence Safety Boot**

40 (6), 41 (7), 42 (8), 43 (9), 44.5 (10), 46 (11), 47 (12), 48 (13)  
Result WORK-GUARD

BLACK

EN 20345:2011 S1P SRA approved | S1P SRA safety boot | Steel toe cap & steel midsole | Black eyelets with a sheen | Laces: All Orange + spare sets in Orange/Black & All Black included in box | Upper: Black embossed split leather upper | Ankle internal: Inside lining, mesh black | Toe cap made of Steel | Sole: Duel density Black/Orange PU sole | Collar: Process black padded collar

**WORK-GUARD**  
by **Result**



**RT348M** | R348X **Lightweight Safety Trainer**

41 (7), 42 (8), 43 (9), 44.5 (10), 46 (11), 47 (12)

Result WORK-GUARD

BLACK

EN 20345:2011 S1P SRC approved | S1P SRC safety trainer | Composite toe cap | Composite midsole | Toe guard: PU imitation leather | Outer sole: EVA/Rubber | Tongue: Padded | Upper: Black PU imitation leather and durable mesh | Laces: Yellow + spare sets in Yellow/Black & All Black included in box

**WORK-GUARD**  
by **Result**



**RT456X** | R456X **All Black Safety Trainer**

36 (3), 37 (4), 38 (5), 39 (6), 40 (6.5), 41 (7), 42 (8), 43 (9), 44 (10), 45 (11), 46 (12)

Result WORK-GUARD

BLACK

Upper: Thermoplastic PU - water resistant leather trim; Sole: Double density PU/PU; Toe cap: Steel | Technical information: CE EN 20345:2011 SB SRA | Breathable and Durable | Padded tongue & collar | Energy absorption heel | Moulded PU scuff cap | SRA slip resistance | Spare insole set | Steel toecap | Oil resistant | Heel loop

**WORK-GUARD**  
by **Result**



**RT457X** | R457X **Unisex Hardy Safety Trainer**

36 (3), 37 (4), 38 (5), 39 (6), 40 (6.5), 41 (7), 42 (8), 43 (9), 44 (10), 45 (11), 46 (12)

Result WORK-GUARD

BLACK/ORANGE

NAVY/ORANGE

Upper: Flyknit polyester mesh with suede trim; Sole: double density PU/PU; Toe cap: Steel | Technical information: CE EN 20345:2011 SB SRA | Breathable and Durable | Energy absorption heel | SRA slip resistance | Padded tongue & collar | Spare insole set | Steel toecap | Oil resistant | Heel loop

**WORK-GUARD**  
by **Result**



**RT458X** | R458X **Hicks Safety Trainer**

41 (7), 42 (8), 43 (9), 44 (10), 45 (11), 46 (12)

Result WORK-GUARD

NEON GREEN/BLACK

Upper: Flyknit polyester mesh with suede trim; Sole: double density PU/PU; Toe cap: Steel | Technical information: CE EN 20345:2011 SB SRA | Breathable and Durable | Energy absorption heel | SRA slip resistance | Padded tongue & collar | Spare insole set | Steel toecap | Oil resistant | Heel loop

**WORK-GUARD**  
by **Result**



**RT459** | R459X **Stirling Safety Boot**

36 (3), 37 (4), 38 (5), 39 (6), 40 (6½), 41 (7), 42 (8), 43 (9), 44 (10), 45 (11), 46 (12)

Result WORK-GUARD

BLACK/GREY/ORANGE

Toe cap: Composite, Upper: Nubuck Leather, Midsole: Composite, Sole: Double density PU | CE EN 20345:2011 S3 SRC | Anti-static | Water resistant | Lightweight | Composite midsole for underfoot protection | Padded ankle support (PU Leather outer) | Energy absorption heel | SRC slip resistance | Composite toecap | Mesh lined | Oil resistant | Heel loop

**WORK-GUARD**  
by **Result**



**RT460** | R460X **Kane Safety Dealer Boot**

36 (3), 37 (4), 38 (5), 39 (6), 40 (6½), 41 (7), 42 (8), 43 (9), 44 (10), 45 (11), 46 (12)

Result WORK-GUARD

BLACK

Toe cap: Steel, Upper: Leather with elastic side panel, Midsole: Steel, Sole: Double density PU with air cushion | CE EN 20345:2011 S3 SRC | Anti-static | Water resistant | Lightweight | Partially Mesh lined with light padding | Steel midsole for underfoot protection | Energy absorption, air cushion heel | Ventilation side panels | SRC slip resistant | Steel toecap | Oil resistant | Heel pullers

# WORKWEAR (ACCESSORIES)



**KX060** | KXHHELMET **Premium 6-Point Safety Helmet Grenoble**

100% Polyethylene  
One Size

Korntex



High-quality construction and industrial hard hat | 6-point fabric suspension with sweatband | Modern twist closure with adjustable size | Integrated adapter pockets on the side for the attachment of visors and hearing protection | Integrated rain gutter | Equipped with barcode | EN 397



**KX063** | KXBHELMET **Basic 6-Point Safety Helmet Le Havre**

100% Polyethylene  
One Size

Korntex



Standard construction and industrial hard hat | 6-point plastic suspension | Integrated adapter pockets on the side for the attachment of visors and hearing protection | Integrated rain gutter | EN 397



**KX064** | SB100 **Universal Sweatband For Safety Helmets Frauenfeld**

100% Polyester  
One Size

Korntex



Sweatband for hard hats | Compatible with all Korntex helmets



**KX065** | KR100 **Universal 2-Point Chin Strap Adliswil For Safety Helmets**

100% Polyester  
One Size

Korntex



Two-point chin strap for hard hats | For a secure helmet fit | Provides additional protection for the wearer's chin | Compatible with all Korntex safety helmets



**KX066** | SUN100 **Universal UV-Protection For Helmets/Caps Wohlen**

55% Cotton / 45% Polyester  
One Size

Korntex



UV protection accessories for hats and helmets | Protects the neck and ears | UV protection factor 50+ | EN 13758





**YK003** | ID03 **Reflective ID Arm Bands**

Pouch: 100% Polyvinyl chloride, Straps: 100% Nylon  
One Size

BLACK	FLUO BLUE	FLUORESCENT GREEN	FLUORESCENT ORANGE
FLUORESCENT PINK	HI-VIS YELLOW	RED	SILVER

Professional, durable and waterproof ID arm band | ID pocket can hold cards up to 110 x 65 mm | ID cards can easily slide in for clear and noticeable display | Adjustable self-matching colour elasticated straps for comfortable and secure wearing | PVC ID pouch is suitable for digital printing | Ideal for emergency services, security staff, local authorities, utility services personnel, charity workers, event organisers & door supervisors



YOKO



**KX155** | HSGS7/10 **Robust Coarse Knitted Working Gloves Bursa**

60% Polyester / 40% Cotton, Naps: 100% Polyvinyl chloride  
7, 10

ECRU/BLACK	ECRU/BLUE
------------	-----------

Coarse-knit gloves, 7 gauge | Protection against mechanical risks | Very good fit, ensures increased sensitivity | Seamless, stitch-free finish | PVC grip dimples for a secure grip | Breathable knitted fabric prevents perspiration | Suitable for such tasks as light packing and sorting work with low risk (in terms of mechanical risks) and in a dry environment | Certified according to EN 21420:2020 cat. 1 | Cuff colour: size 7 = yellow, size 8 = red, size 9 = blue | Glove length: size 7 (S) approx. 21.5 cm, size 9 (L) approx. 24 cm | Equipped with EAN barcode | Instructions for use in all official EU languages

Korntex



**KX157** | HSNIS **Elastic Nitrile Foam Gloves Izmir**

80% Nylon / 20% Elastane  
6, 7, 8, 9, 10, 11

BLACK/GREY
------------

Elastic nitrile foam gloves, 15 gauge | Flexible gloves that adapt well to fit your hand | Seamless, stitch-free finish | Secure grip in dry, oily, greasy and slightly damp environments | Very good abrasion resistance | Secure grip | Suitable for such tasks as light packing and sorting work with medium risk (in terms of mechanical risks) and in dry environments | Certified according to EN ISO 21420:2020 Cat. II/EN 388:2016+A1:2018 | Cuff colour: Size 6 = purple, size 7 = yellow, size 8 = blue, size 9 = red, size 10 = black, size 11 = green | Glove length: size 6 approx. 21 cm, size 7 approx. 22 cm, size 8 approx. 23 cm, size 9 approx. 24 cm, size 10 approx. 25 cm, size 11 approx. 26 cm, size 11 approx. 26 cm | Equipped with EAN barcode | Instructions for use in all official EU languages

Korntex



**KX159** | HSF5 **Finely Knitted Working Gloves Konya**

100% Nylon, Nubs: 100% Polyvinyl chloride  
7, 8, 9, 10, 11

WHITE/BLACK
-------------

Fine-knit gloves, 13 gauge | For precision work where full feeling is required | Non-slip dots for a secure grip | Gloves: white; Non-slip dots: black | Certified according to EN ISO 21420:2020 CAT 1 | The item is equipped with an EAN barcode | Contains instructions for use in all official EU languages

Korntex



**KX160** | HSCUT **Cut-Resistant Gloves Adana**

70% Polyester / 20% Elastane / 10% Stainless Steel  
7, 8, 9, 10, 11

YELLOW/BLACK
--------------

Cut protection gloves, 13 gauge | Nylon fibreglass weave coated with HPPE | Protects against mechanical risks (cutting, abrasions and tearing) | Cut resistance E | Certified according to EN ISO 21420:2020 CAT II, EN 388:2019, 4X42E | Equipped with EAN barcode | Instructions for use in all official EU languages

Korntex



KX1004 210

05

# Workwear - Hi-Vis

COLLECTION.....	205
SAFETY VESTS.....	212
T-SHIRTS & POLO SHIRTS.....	227
SWEATS & FLEECE.....	231
JACKETS & PANTS.....	234



**SAFE-GUARD**  
by **Result**



**RT451** | R451X **Printable Safety Softshell Gilet**

100% Polyester

S, M, L, XL, XXL, 3XL, 4XL

280 g/m<sup>2</sup>

Result Safe-Guard

FLUORESCENT ORANGE/BLACK

FLUORESCENT YELLOW/BLACK

3 layer mechanical yarn comprising: | Outer layer: 100% Polyester | Mid layer: waterproof 8000mm, breathable 600g & windproof TPU membrane | Inner-layer: 100% Polyester microfleece | EN ISO 20471:2013+A1:2016, Fluorescent Orange: RIS-3279-TOM | Reflective print body bands | Black colour contrast | Zipped pockets | Stand up collar | Hangtag | Super soft, lightweight and warm | Dark lower panel masks grim | Without Logo, tag free | The manufacturer guarantees the reflective properties according to EN standard for 5 wash cycles!



**SAFE-GUARD**  
by **Result**



**RT450** | R450X **Printable Safety Softshell Jacket**

100% Polyester

S, M, L, XL, XXL, 3XL, 4XL

280 g/m<sup>2</sup>

Result Safe-Guard

FLUORESCENT ORANGE/BLACK

FLUORESCENT YELLOW/BLACK

3 layer mechanical yarn comprising: | Outer layer: 100% Polyester | Mid layer: waterproof 8000mm, breathable 600g & windproof TPU membrane | Inner-layer: 100% Polyester microfleece | EN ISO 20471:2013+A1:2016, Fluorescent Orange: RIS-3279-TOM | Reflective print body bands | Black colour contrast | Soft bound cuff | Zipped pockets | Stand up collar | Hangtag | Dark lower panels mask grim | Without Logo, Tag free | Lightweight and warm | Quiet to wear | The manufacturer guarantees the reflective properties according to EN standard for 5 wash cycles!



**SAFE-GUARD**  
by **Result**



**RT476** | R476X **Printable Ripstop Safety Softshell Jacket**

100% Polyester

S, M, L, XL, XXL, 3XL, 4XL

310 g/m<sup>2</sup>

Result Safe-Guard

FLUORESCENT ORANGE/BLACK

FLUORESCENT YELLOW/BLACK

3-layer mechanical yarn comprising: Outer layer: 100% ripstop Polyester, Mid layer: waterproof 5000mm, breathable 600g & windproof TPU membrane, Inner-layer: 100% Polyester microfleece, Shoulder panels: 100% Polyester Oxford | EN ISO 20471: 2013+A1:2016 Class 2 | RIS-3279-TOM Issue 2:2019 Class 2 (orange) | Black colour contrast panels in strong Oxford Nylon masks grim | Soft feel printed reflective body bands | YKK full zip through stand up collar | Microfleece lined | Zipped pockets | Chin guard | Open cuff | Hang loop | Ready to Brand: tag-free | The manufacturer guarantees the reflective properties according to EN standard for 25 wash cycles!



**SAFE-GUARD**  
by **Result**



**RT475** | R475X **Printable Waterproof Softshell Safety Coat**

100% Polyester

S, M, L, XL, XXL, 3XL, 4XL

200 g/m<sup>2</sup>

Result Safe-Guard

FLUORESCENT ORANGE/BLACK

FLUORESCENT YELLOW/BLACK

200 g/m<sup>2</sup> 2 layer mechanical yarn comprising: Outer layer: 100% Polyester, Mid layer: waterproof 8000mm, breathable 3000mvp & windproof TPU membrane, Filling: 100% Polyester, Lining: 100% quilted Polyester | EN ISO 20471:2013+A1:2016 Class 2, RIS-3279-TOM (Orange only) | Waterproof 8000mm, Breathable 3000mvp, Windproof | Soft feel printed safety body bands | Tear release & part elasticised cuff | Adjustable foldaway hood | Tear release front pockets | Tear release stormflap | Zipped chest pocket | Black colour contrast | Stand up collar | Quilted lining | Taped seams | Inside pocket | Hangtag | Soft feel, supple reflective printed safety bands | Dark lower panels mask grim | Ready to brand: tag free | Decoration Access: Left chest & hem | Decoration: direct print (not DTG), transfer & embroidery (Note: always test to ensure inks and devices are suitable for printing on this fabric) | The manufacturer guarantees the reflective properties according to EN standard for 10 wash cycles!





**RY9311** | CC9311 **Vest Polux**

100% Polyester  
M/L, XL/XXL  
Roly Workwear

FLUOR ORANGE 223 | FLUOR YELLOW 221

High-visibility vest with front zip | Two horizontal warning strips on the chest and vertical strips on the shoulders | Transparent pocket on the right side of the chest for an ID tag | EU certified according to EN ISO 13688:2013 and EN ISO 20471:2013/A1:2016 Class II



**RY9315** | HV9315 **Polo Shirt Vega**

100% Polyester  
S, M, L, XL, XXL, 3XL, 4XL  
170 g/m<sup>2</sup>  
Roly Workwear

NAVY BLUE 55/FLUOR YELLOW 221

100% Birdseye piqué polyester | High-visibility short-sleeved polo shirt made from technical fabric/practical material | Two segmented warning strips on the chest and back | Contrasting button panel with three buttons | 1x1 ribbed collar | Tear-resistant, quick-drying fabric | Optional breast pocket | Tear-out label | EU certified according to EN ISO 13688:2013, EN ISO 20471:2013/A1:2016, Class I



**RY9316** | HV9316 **Polo Shirt Vega Long Sleeve**

100% Polyester  
S, M, L, XL, XXL, 3XL, 4XL  
170 g/m<sup>2</sup>  
Roly Workwear

NAVY BLUE 55/FLUOR YELLOW 221

100% Birdseye piqué polyester | High-visibility long-sleeved polo shirt made from technical fabric/practical material | Two segmented warning strips on the chest and back | Contrasting button panel with three buttons | 1x1 ribbed collar | Tear-resistant, quick-drying fabric | Optional breast pocket | Tear-out label | EU certified according to EN ISO 13688:2013, EN ISO 20471:2013/A1:2016, Class I

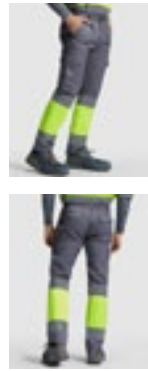

**RY9301** | HV9301 **Soan Trousers**

80% Polyester / 20% Cotton  
38, 40, 42, 44, 46, 48, 50, 52, 54, 56, 58, 60  
250 g/m<sup>2</sup>  
Roly Workwear

GARDEN GREEN 52/FLUOR YELLOW 221 | LEAD 23/FLUOR YELLOW 221  
NAVY BLUE 55/FLUOR ORANGE 223 | NAVY BLUE 55/FLUOR YELLOW 221

Hi-vis trousers for winter with multiple pockets | Waistband with elasticated insert at the back | Two back pockets with flap and hook-and-loop fastening | Two front pockets and two side pockets with flap and hook-and-loop fastening | Two-tone with reflective strap | Certified according to CE standards: EN ISO 13688:2013 and UNE-EN ISO 20471:2013/A1:2016, class I | The manufacturer guarantees the reflective properties according to EN standard for 25 washing cycles up to 30 °C



**RY9300** | HV9300 **Naos Trousers**

80% Polyester / 20% Cotton  
38, 40, 42, 44, 46, 48, 50, 52, 54, 56, 58, 60  
200 g/m<sup>2</sup>  
Roly Workwear

GARDEN GREEN 52/FLUOR YELLOW 221 | LEAD 23/FLUOR YELLOW 221  
NAVY BLUE 55/FLUOR ORANGE 223 | NAVY BLUE 55/FLUOR YELLOW 221

Hi-vis trousers for summer with multiple pockets | Waistband with elasticated insert at the back | Two back pockets with flap and hook-and-loop fastening | Two front pockets and two side pockets with flap and hook-and-loop fastening | Two-tone with reflective strap | Certified according to CE standards: EN ISO 13688:2013 and EN ISO 20471:2013/A1:2016, class I | The manufacturer guarantees the reflective properties according to EN standard for 25 washing cycles up to 30 °C

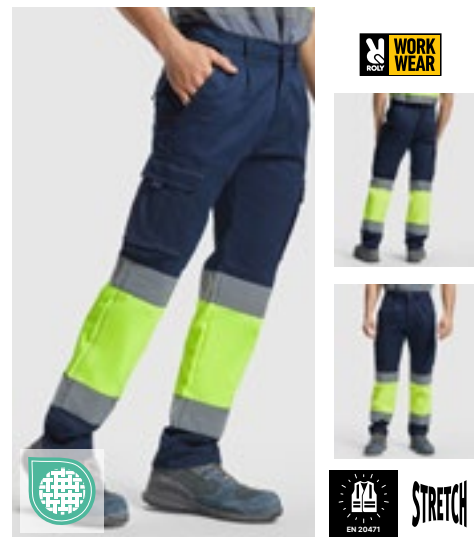

**RY9312** | HV9312 **Trousers Daily Stretch Hi-Viz**

65% Cotton / 33% Polyester / 2% Elastane  
38, 40, 42, 44, 46, 48, 50, 52, 54, 56, 58, 60  
250 g/m<sup>2</sup>  
Roly Workwear

GARDEN GREEN 52/FLUOR YELLOW 221 | LEAD 23/FLUOR YELLOW 221  
NAVY BLUE 55/FLUOR ORANGE 223 | NAVY BLUE 55/FLUOR YELLOW 221

Long high-visibility contrasting trousers with multiple pockets | Comfortable and flexible material | Elasticated waistband at the back | Two front pockets | Two back pockets with flap and hook-and-loop fastening | Two pleated side pockets with flap and hook-and-loop fastening | EU certified according to EN ISO 13688:2013 and EN ISO 20471:2013/A1:2016 Class I



## RY9314 | HV9314 **Sweatshirt Spica**

65% Polyester / 35% Cotton  
**S, M, L, XL, XXL, 3XL, 4XL**  
 280 g/m<sup>2</sup> Roly Workwear

FLUOR YELLOW 221	GARDEN GREEN 52/FLUOR YELLOW 221
LEAD 23/FLUOR YELLOW 221	NAVY BLUE 55/FLUOR ORANGE 223
NAVY BLUE 55/FLUOR YELLOW 221	

High-visibility sweatshirt with half zip, high collar, chin protection and zip puller | Brushed lining | Reinforced, concealed seams on the inside of the collar | Horizontal warning strips on the chest and sleeves | 1x1 ribbed fabric on the cuffs and hem | EU certified according to EN ISO 13688:2013 and EN ISO 20471:2013/A1:2016 Class II



## RY9313 | HV9313 **Vest Persei**

100% Polyester  
**S, M, L, XL, XXL, 3XL, 4XL**  
 450 g/m<sup>2</sup> Roly Workwear

NAVY BLUE 55/FLUOR YELLOW 221
-------------------------------

Outer: 100% polyester, taffeta; Padding: 100% polyester; High-visibility fabric: 100% single jersey polyester, 450 g/m<sup>2</sup> | High-visibility jacket with multiple pockets and high collar | Front zip with double-sided zip puller | Outer pocket on the right side for mobile phone | Two pleated front pockets with side vents | 2 pen slots | Zipped pocket | Windstopper in the cuffs | Longer at the back | Elastic width adjustment | Two horizontal warning strips | EU certified according to EN ISO 13688:2013 and EN ISO 20471:2013/A1:2016 Class I



## RY9305 | HV9305 **Altair Fleece Jacket**

100% Polyester  
**S, M, L, XL, XXL, 3XL, 4XL**  
 300 g/m<sup>2</sup> Roly Workwear

FLUOR YELLOW 221	GARDEN GREEN 52/FLUOR YELLOW 221
LEAD 23/FLUOR YELLOW 221	NAVY BLUE 55/FLUOR ORANGE 223
NAVY BLUE 55/FLUOR YELLOW 221	

100% polyester, microfleece, 300 g/m<sup>2</sup> | Full zip opening with chin protector | Two reflective strips on the chest and sleeves | Two front pockets with matching zip closure and chest pocket | Elasticated cuffs with stopper in the hem | Wind-resistant | Certified according to CE standards: EN ISO 13688:2013 and EN ISO 20471:2013/A1:2016, class II | The manufacturer guarantees the reflective properties according to EN standard for 25 washing cycles up to 30 °C



## RY9303 | HV9303 **Antares Soft Shell Jacket**

Outer: 92% Polyester / 8% Elastane, Inner: 100% Polyester  
**S, M, L, XL, XXL, 3XL, 4XL**  
 320 g/m<sup>2</sup> Roly Workwear

GARDEN GREEN 52/FLUOR YELLOW 221	LEAD 23/FLUOR YELLOW 221	NAVY BLUE 55/FLUOR ORANGE 223
NAVY BLUE 55/FLUOR YELLOW 221		

Dual-layer, outside: 92% polyester/8% elastane, inside: 100% polyester, extra-warm microfleece, 320 g/m<sup>2</sup> | Reflective strips on the upper body and sleeves | High collar, full-length zip | Adjustable cuffs with hook-and-loop fastening | Drawstring with stoppers on waistband | Three outside pouches | Wind- and rain-resistant | Certified according to CE standards: EN ISO 13688:2013 and EN ISO 20471:2013/A1:2016, class II | The manufacturer guarantees the reflective properties according to EN standard for 25 washing cycles up to 30 °C

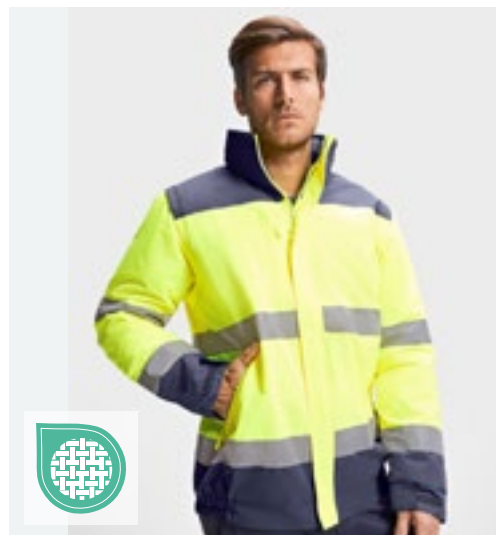

## RY9304 | HV9304 **Epsilon Parka**

100% Polyester  
**S, M, L, XL, XXL, 3XL, 4XL**  
 400 g/m<sup>2</sup> Roly Workwear

GARDEN GREEN 52/FLUOR YELLOW 221	LEAD 23/FLUOR YELLOW 221	NAVY BLUE 55/FLUOR ORANGE 223
NAVY BLUE 55/FLUOR YELLOW 221		

Outer: 100% polyester — waterproof, inner: 100% polyester, padding: 100% polyester, 400 g/m<sup>2</sup> | Reflective strips on the body and sleeves | Hood available with optional fluorescent hem, adjustable with stoppers | Zipped breast pocket | Two front pockets positioned at a slight angle | Elasticated waistband | Elasticated cuffs with adjustable hook-and-loop fastening | Reflective full-length zip with fluorescent puller, flap and hook-and-loop fastening | Inside zipped breast pocket as a finishing pocket | Removable sleeves | Wind- and rain-resistant | Certified according to CE standards: EN ISO 13688:2013 and EN ISO 20471:2013/A1:2016, class II | The manufacturer guarantees the reflective properties according to EN standard for 25 washing cycles up to 30 °C





**YOKO.** HI-VIS



**YK400** | HVJ400 **Hi-Vis Two-Tone T-Shirt**

100% Polyester  
**S, M, L, XL, XXL, 3XL**  
130 g/m<sup>2</sup> YOKO



Modern Hi-Vis T-Shirt | Casual comfort | Breathable | Quick dry | Soft & skin-friendly bird-eye fabric | Cut to a laid-back fit | Short-sleeved T-shirt | Contrast navy colour at the shoulder, collar, cuffs and hem | Conform to EN ISO 20471 Class 2 | Orange/Navy is also RIS-3279-TOM Railway use certified | Great flexibility and stretch with shape retention | Two extra wide retro-reflective tapes around body | Side vents with reinforced stitches | Tag free | 25 max. wash cycle



**YOKO.** HI-VIS



**YK220** | HVJ220 **Hi-Vis Two-Tone Polo**

100% Polyester  
**S, M, L, XL, XXL, 3XL**  
130 g/m<sup>2</sup> YOKO



Breathable | Quick dry | Soft & skin-friendly bird-eye fabric | Great flexibility and stretch with shape retention | Conform to EN ISO 20471 Class 2 | Orange/Navy is also RIS-3279-TOM Railway use certified | Two extra wide retro-reflective tapes around body | Contrast navy colour at the shoulder, collar, cuffs and hem | Three button placket | Side vents with reinforced stitches | Tag free | 25 max. wash cycle



**YOKO.** HI-VIS



**YK005** | HV005 **Hi-Vis Two-Tone Bodywarmer**

100% Polyester  
**S, M, L, XL, XXL, 3XL**  
190 g/m<sup>2</sup> YOKO



Conforms to EN ISO 20471:2013 Class 2 & Orange/Navy also conforms to RIS-3279-TOM | Made of 3 layers: 1) outer waterproof oxford PU coated polyester, 2) mid layer non-woven and 3) inner fleece liner, in order to maximize shower proof & comfort & warmth | Navy hem provides nice contrast and helps keep clean | Chest mobile phone pocket with D-ring underneath | Two bottom pockets | Logo decoration access | The manufacturer guarantees the reflective property according to EN standard for 25 washing cycles at 40°C



**YOKO.** HI-VIS



**YK10B** | HVK10B **Hi-Vis 2 Bands 2-Tone Fleece Jacket**

100% Polyester  
**S, M, L, XL, XXL, 3XL**  
380 g/m<sup>2</sup> YOKO



EN ISO 20471:2013 Class 2 | 5cm width reflective tapes – standard | Two bands around body and two around arms | Full length zip in the front | Comfort-fit elasticated cuffs, fully elasticated hem and a high neck comfort collar | Two lower welted pockets | 380 gsm Anti-Pill Polyester | Navy contrast helps to provide a corporate image whilst disguising scuffs around hem and cuff areas | Ideal for embroidery and flock transfer printing | The manufacturer guarantee the reflective properties according to EN standard for 25 wash cycles!



**YOKO.** HI-VIS



**YK218** | HVP218 **Hi-Vis Two-Tone Bomber Jacket**

100% Polyester  
**S, M, L, XL, XXL, 3XL**  
190 g/m<sup>2</sup> YOKO



Conforms to EN ISO 471:2013 Class 3 & EN 343 against foul weather | 300D Waterproof Oxford PU coated Polyester outer fabric | Navy contrast helps to provide a corporate image whilst disguising dirt around the hem and cuff areas | Quilted Nylon lining with 190g Polyester wadding | Heavy duty zip front with studded storm flap | Navy elastication at cuffs and hem | 2 outer pockets with storm flaps | Inside patch pocket | Concealed hook and loop in hood with draw cord adjuster | Fully stitched and taped seams to ensure 100% waterproof | The manufacturer guarantees the reflective properties in accordance with the EN standard for 25 washes at 40°C



**YOKO.** HI-VIS



**YK302** | HVP302 **Hi-Vis Two-Tone Motorway Jacket**

100% Polyester  
**S, M, L, XL, XXL, 3XL** YOKO

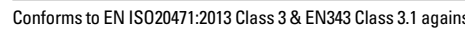

Conforms to EN ISO 471:2013 Class 3 & EN 343 Class 3.1 against foul weather | Hi Vis Orange/Navy conforms to RIS-3279-TOM | Waterproof PU coated 300D Polyester with 190gsm quilted padding & Nylon lining | Two 5cm 3M reflective tapes around the body and arms, and one over each shoulder | Navy contrast helps to provide a corporate image and hide scuff marks | Heavy duty zip under the studded storm flap | Two outer pockets with storm flaps | Knitted storm-cuffs in the sleeve ends | Concealed hood with draw cord | Inside breast pocket | Stitched and taped seams to ensure waterproof | The manufacturer guarantees the reflective properties in accordance with the EN standard for 25 washes at 40°C





**KX1000** | EOST **EOS Hi-Vis Workwear T-Shirt With Printing Area**

55% Cotton / 45% Polyester  
**S, M, L, XL, XXL, 3XL, 4XL, 5XL**  
 150 g/m<sup>2</sup>

Korntex

SIGNAL ORANGE/BLACK | SIGNAL YELLOW/BLACK

Part of the „EOS“ corporate identity collection | Large print area on the chest | Two 7-cm-wide segmented Korntex Next-Gen reflectors | High-quality piqué fabric (150 g/m<sup>2</sup>) | UPF 40+ sun protection according to EN 13758-1:2001 | Washable up to 60°C | Functional fabric blend | Soft, breathable polyester on the outside and cotton on the inside | Certified according to EN ISO 20471:2013/A1:2016, Class 2 | Equipped with EAN barcode | Individually packed in a polyethylene bag | Instructions for use in all official EU languages | The manufacturer guarantees the reflective properties in accordance with the EN standard for 25 washes at 60°C



**KX1001** | EOSSW **EOS Hi-Vis Workwear Sweatshirt With Printing Area**

65% Polyester / 35% Cotton  
**S, M, L, XL, XXL, 3XL, 4XL, 5XL**  
 300 g/m<sup>2</sup>

Korntex

SIGNAL ORANGE/BLACK | SIGNAL YELLOW/BLACK

Part of the „EOS“ corporate identity collection | Large print area on the chest | Two 7-cm-wide segmented Korntex Next-Gen reflectors | Ribbed round neckline and cuffs in contrasting black colour | UPF 40+ sun protection according to EN 13758-1:2001 | Washable up to 60°C | Functional fabric blend | Soft, breathable polyester on the outside and cotton on the inside | Certified according to EN ISO 20471:2013/A1:2016, up to size L according to Class 2, from size XL according to Class 3 | Equipped with EAN barcode | Individually packed in a polyethylene bag | Instructions for use in all official EU languages | The manufacturer guarantees the reflective properties in accordance with the EN standard for 25 washes at 60 °C



**KX1002** | EOSHO **EOS Hi-Vis Workwear Hoody With Printing Area**

65% Polyester / 35% Cotton  
**S, M, L, XL, XXL, 3XL, 4XL, 5XL**  
 300 g/m<sup>2</sup>

Korntex

SIGNAL ORANGE/BLACK | SIGNAL YELLOW/BLACK

Part of the „EOS“ corporate identity collection | Large print area on the chest | Two 7-cm-wide segmented Korntex Next-Gen reflectors | Hood with soft, black lining | Ribbed cuffs in contrasting black | UPF 40+ sun protection according to EN 13758-1:2001 | Washable up to 60°C | Functional fabric blend | Soft, breathable polyester on the outside and cotton on the inside | Certified according to EN ISO 20471:2013/A1:2016, up to size L according to Class 2, from size XL according to Class 3 | Equipped with EAN barcode | Individually packed in a polyethylene bag | Instructions for use in all official EU languages | The manufacturer guarantees the reflective properties in accordance with the EN standard for 25 washes at 60 °C



**KX1003** | EOSSJ **EOS Hi-Vis Workwear Softshell Jacket With Printing Area**

95% Polyester / 5% Elastane  
**S, M, L, XL, XXL, 3XL, 4XL, 5XL**  
 290 g/m<sup>2</sup>

Korntex

SIGNAL ORANGE/BLACK | SIGNAL YELLOW/BLACK

Part of the „EOS“ corporate identity collection | Large print area on the chest | Two 7-cm-wide segmented Korntex Next-Gen reflectors | High collar, windproof and heat-insulating lining made of fluffy fleece | Removable sleeves | High-quality zip fastening with wind shelter | Waistband and cuffs in contrasting black | Additional inner pocket | UPF 40+ sun protection according to EN 13758-1:2001 | Washable up to 60°C | Two slant pockets on the sides | Certified according to EN ISO 20471:2013/A1:2016, up to size M according to Class 2, from size L according to Class 3 (Class 2 as a body warmer) | Equipped with EAN barcode | Individually packed in a polyethylene bag | Instructions for use in all official EU languages | The manufacturer guarantees the reflective properties in accordance with the EN standard for 25 washes at 60 °C

# WORKWEAR - HI-VIS (COLLECTION)



**KX1004** | EOSP **EOS Hi-Vis Workwear Parka With Printing Area**

100% Polyester  
**S, M, L, XL, XXL, 3XL, 4XL, 5XL**  
 177 g/m<sup>2</sup>

SIGNAL ORANGE/BLACK | SIGNAL YELLOW/BLACK

Part of the „EOS“ corporate identity collection | Large print area on the chest | Two 7-cm-wide segmented Korntex Next-Gen reflectors | Detachable rain hood and water-resistant material to 8000 mm | High-quality zip fastening with wind shelter | Waistband and cuffs in contrasting black | Concealed knitted cuffs | The side vents on the hips are adjustable with zips | UPF 40+ sun protection according to EN 13758-1:2001 | Additional inner pocket | Two slant pockets on the sides | Certified according to EN ISO 20471:2013/A1:2016, Class 3 | Equipped with EAN barcode | Individually packed in a polyethylene bag | Instructions for use in all official EU languages | The manufacturer guarantees reflective properties according to EN standard for 25 washing cycles at 40 °C



**KX1005** | EOSTR **EOS Hi-Vis Workwear Trousers With Printing Areas**

65% Polyester / 35% Cotton  
**Short: 24, 25, 26, 27, 28 / Regular: 44, 46, 48, 50, 52, 54, 56, 58, 60, 62, 64 / Long: 90, 94, 98, 102, 106, 110, 114**  
 250 g/m<sup>2</sup>

SIGNAL ORANGE/BLACK | SIGNAL YELLOW/BLACK

Part of the „EOS“ corporate identity collection | Made from a robust fabric blend | Two 7-cm-wide segmented Korntex Next-Gen reflectors | Knee area and waistband in contrasting black | Knee pocket means knee pads can be used | UPF 40+ sun protection according to EN 13758-1:2001 | Two slant pockets on the sides | Certified according to EN ISO 20471:2013/A1:2016 Class 1 to 46 and Class 2 from 48 | Equipped with EAN barcode | Individually packed in a polyethylene bag | Instructions for use in all official EU languages | The manufacturer guarantees the reflective properties in accordance with the EN standard for 25 washes at 60 °C



**KX1006** | EOSST **EOS Hi-Vis Workwear Shorts With Printing Areas**

65% Polyester / 35% Cotton  
**XS (46), S (48), M (50), L (52), XL (54), XXL (56), 3XL (58), 4XL (60)**  
 250 g/m<sup>2</sup>

SIGNAL ORANGE/BLACK | SIGNAL YELLOW/BLACK

Part of the „EOS“ corporate identity collection | Made from a robust fabric blend | Two 7-cm-wide segmented Korntex Next-Gen reflectors | Knee area and waistband in contrasting black | UPF 40+ sun protection according to EN 13758-1:2001 | Two slant pockets on the sides | Certified according to EN ISO 20471:2013/A1:2016 Class 1 to 52 and Class 2 from 54 | Equipped with EAN barcode | Individually packed in a polyethylene bag | Instructions for use in all official EU languages | The manufacturer guarantees the reflective properties in accordance with the EN standard for 25 washes at 60 °C



**RG194** | TRS194 **Pro Hi-Vis Short Sleeve T-Shirt**

100% Polyester  
**S, M, L, XL, XXL, 3XL**  
 150 g/m<sup>2</sup>

ORANGE/NAVY | YELLOW/NAVY

100% quick dry polyester pique fabric | EN ISO 20471:2013 +A1:2016 Class 2 | Orange also RIS-3279/TOM | Natural wicking fabric | Crew neck | Moisture wicking performance | Angled hi-vis chevrons



**RG1890** | TRS189 **Pro Hi-Vis Polo**

100% Polyester  
**S, M, L, XL, XXL, 3XL**  
 150 g/m<sup>2</sup>

ORANGE/NAVY | YELLOW/NAVY

100% quick dry polyester pique fabric | Natural wicking properties | Conforms to EN20471 Class 2 | Orange colour-way Conforms to RIS-3279/TOM | Ribbed collar and cuffs | Zip neck | The manufacturer guarantees the reflective properties in accordance with the EN standard for 50 washes



**RG6630** | TRF663 **Pro Hi-Vis O/H Hoody**

65% Polyester / 35% Cotton  
**S, M, L, XL, XXL, 3XL**

ORANGE | YELLOW

65% Polyester / 35% Cotton brushed back fabric | EN ISO 20471:2013 +A1:2016 Class 2 | Orange also RIS-3279/TOM | Jersey lined hood | Grown on hood with adjusters | Ribbed cuffs and hem with kangaroo pocket | Angled hi-vis chevrons





HIGH VISIBILITY  
**REGATTA PROFESSIONAL**



**RG840** | TRA840 **Pro Hi-Vis Bodywarmer**

100% Polyester  
**S, M, L, XL, XXL, 3XL**  
200 g/m<sup>2</sup>

Regatta High Visibility



Waterproof and breathable Isotex 10.000 polyester 300D fabric | Complies with EN204171:2013 +A1:2016 Class 2 (orange also RIS-3279-TOM) | 180 GSM Thermo-Guard insulation | 1 breast pocket with zipper and 2 lower zipped pockets | The manufacturer guarantees the reflective properties in accordance with the EN standard for 5 washes



HIGH VISIBILITY  
**REGATTA PROFESSIONAL**



**RG625** | TRA625 **Pro Hi-Vis Softshell Jacket**

100% Polyester  
**S, M, L, XL, XXL, 3XL**  
310 g/m<sup>2</sup>

Regatta High Visibility



Warm backed woven Softshell XPT waterproof and breathable 3 layer membrane fabric | Yellow Conforms to EN20471 Class 2 | Orange colour-way Conforms to RIS-3279/TOM | 2 zipped lower pockets | Adjustable shockcord hem | Full length zip with inner zip and chin guard | 1 chest pocket | The manufacturer guarantees the reflective properties in accordance with the EN standard for 5 washes



HIGH VISIBILITY  
**REGATTA PROFESSIONAL**



**RG497** | TRW497 **Pro Hi-Vis Packaway Jacket**

100% Polyester  
**S, M, L, XL, XXL, 3XL**  
140 g/m<sup>2</sup>

Regatta High Visibility



Waterproof Hydrafort 100% polyester fabric | Windproof fabric | Taped seams | Yellow Conforms to EN20471 Class 3 | Orange colour-way conforms to RIS-3279/TOM | Grown on hood with adjusters | 2 lower pockets | Packs away into a separate bag with hanger loop | EN343 Class 3:2 | The manufacturer guarantees the reflective properties in accordance with the EN standard for 5 washes



HIGH VISIBILITY  
**REGATTA PROFESSIONAL**



**RG498** | TRW498 **Pro Hi-Vis Packaway Trousers**

100% Polyester  
**S, M, L, XL, XXL, 3XL**  
140 g/m<sup>2</sup>

Regatta High Visibility



Waterproof Hydrafort 100% polyester fabric | Windproof fabric | Taped seams | Yellow Conforms to EN20471 Class 2 | Orange colour-way Conforms to RIS-3279/TOM | Packs away into a separate bag with hanger loop | Adjustable hem with press studs | EN343 Class 3:2 | The manufacturer guarantees the reflective properties in accordance with the EN standard for 5 washes



# WORKWEAR - HI-VIS (SAFETY VESTS)



**KX502** | KXQ **Hi-Vis Mesh Safety Vest Thessaloniki**

100% Polyester  
**S, S/M, M, L, L/XL, XL, XXL, 3XL, 3XL/4XL, 4XL, 5XL, 6XL, 7XL**  
 55 g/m<sup>2</sup> Korntex

**S, M, L, XL, XXL, 3XL, 4XL, 5XL, 6XL, 7XL**

**SIGNAL ORANGE** **SIGNAL YELLOW**

**S/M, L/XL, XXL, 3XL/4XL, 5XL**

**BLUE** **GREEN** **RED**

Made from breathable mesh material | Hem seam binding with black polyester | Two 5-cm-wide reflective strips around the body | Adjustable with two hook-and-loop fasteners on the front | To be certified according to EN 17353 Type B3 | Equipped with EAN barcode | Individually packed in a polyethylene bag | Instructions for use in all official EU languages | The manufacturer guarantees the reflective properties according to EN standard for 25 washing cycles up to 40 °C



**KX503** | KXF **Ladies Fit Hi-Vis Safety Vest Frankfurt**

100% Polyester  
**S (34/36), M (38/40), L (42/44), XL (46/48), XXL (50/52)**  
 120 g/m<sup>2</sup> Korntex

**SIGNAL ORANGE** **SIGNAL YELLOW**

Feminine and figure-hugging cut | Two transverse reflective strips | Size adjustable with two hook-and-loop fasteners | EN ISO 20471:2013 + A1:2016, Class 1 | Equipped with EAN barcode | Individually packed in a polyethylene bag | Instructions for use in all official EU languages | The manufacturer guarantees the reflective properties according to EN standard for 5 washing cycles at 40°C



**KX505** | KXBM **Robust Hi-Vis Safety Vest Goepingen**

80% Polyester / 20% Cotton  
**L, XL, XXL, 3XL/4XL**  
 200 g/m<sup>2</sup> Korntex

**SIGNAL ORANGE** **SIGNAL YELLOW**

Durable, high-quality cotton fabric blend | EN ISO 20471:2013 + A1:2016, Class 1, from XXL Class 2 | Orange also complies with GO/RT 3279 | Two 5-cm-wide reflective strips around the body | Size adjustable with two hook-and-loop fasteners | Equipped with EAN barcode | Individually packed in a polyethylene bag | Instructions for use in all official EU languages | The manufacturer guarantees the reflective properties according to EN standard for 5 washing cycles at 40 °C



**KX806** | KXFRAS **Triple Norm Safety Vest Dardanel**

100% Polyester  
**S, M, L, XL, XXL, 3XL**  
 120 g/m<sup>2</sup> Korntex

**SIGNAL ORANGE** **SIGNAL YELLOW**

Triple standard: High visibility, anti-static and flame retardant | Two horizontal reflective strips and two over the shoulders | Hook-and-loop fastening | EN ISO 20471:2013 + A1:2016, S-L = Class 1, from XXL Class 2 | EN ISO 14116 index 1/12H/40, EN1149-5 | Orange also complies with GO/RT 3279 | Equipped with EAN barcode | Individually packed in a polyethylene bag | Instructions for use in all official EU languages | The manufacturer guarantees the reflective properties according to EN standard for 25 washing cycles up to 40 °C



NEW

REGATTA  
PROFESSIONAL



**RG254** | TRS254 **Pro Hi-Vis Supervisor Vest**

100% Polyester  
S, M, L, XL, XXL, 3XL  
120 g/m<sup>2</sup>

Regatta Professional

ORANGE YELLOW

100% Polyester lightweight knit fabric | Certified to EN ISO 20471:2013 A1:2016 Class 2 | Orange colour-way also conforms to RIS-3279/TOM | Hook and loop fastening | 2 lower pockets | 1 Radio loop | Made using recycled materials



NEW

REGATTA  
PROFESSIONAL



**RG2550** | TRS255 **Essential Hi-Vis Easy Print Vest**

100% Polyester  
S, M, L, XL, XXL, 3XL  
120 g/m<sup>2</sup>

Regatta Professional

ORANGE YELLOW

100% Polyester lightweight knit fabric | Certified to EN ISO 20471:2013 A1:2016 Class 2 | Orange colour-way also conforms to RIS-3279/TOM | Hook and loop fastening | Ideal for decoration | Made using recycled materials



KORTEX



**KX500CO2** | KXEVW **CO<sup>2</sup> Neutral Hi-Vis Safety Vest Paris**

100% Polyester  
S, M, L, XL, XXL, 3XL, 4XL, 5XL, 6XL, 7XL  
120 g/m<sup>2</sup>

Kortex

SIGNAL ORANGE SIGNAL YELLOW

High-quality high-visibility vest with black seam binding | Two transverse reflective strips | Adjustable in size with two hook-and-loop fasteners | EN ISO 20471:2013, up to XL Class 1, from XXL Class 2 | CO<sup>2</sup> emissions for each high-visibility vest audited by independent testing institute „Fokus Zukunft“ | For every „Paris“ high-visibility vest sold, 20 kg of CO<sup>2</sup> is offset by the manufacturer through investment in climate projects | Equipped with EAN barcode | Individually packed in a polyethylene bag | Instructions for use in the 24 official languages of the EU | The manufacturer guarantees the reflective properties in accordance with the EN standard for 25 washes at 40°C



NEW

KORTEX



**KX167** | KXCWV **Comfort Safety Vest Soltau CO<sup>2</sup> Neutral**

100% Polyester  
S/M, L/XL, XXL/3XL, 4XL/5XL  
120 g/m<sup>2</sup>

Kortex

NEON GREEN SIGNAL ORANGE SIGNAL YELLOW

High-quality comfort safety vest with extra large areas for printing | Signal yellow and signal orange: EN ISO 20471:2013/A1:2016, Neon green: EN 17353:2020 Type AB3 | With black hem seams in Kortex style | Two transverse reflective strips | Size adjustable with two hook-and-loop fasteners | The manufacturer guarantees the reflective properties in accordance with the EN standard for 25 washes at 40°C | Instructions for use in the 24 official languages of the EU | Equipped with EAN barcode | Individually packed in a polyethylene bag





**KX010** | X200 **Safety Vest Passau**

100% Polyester  
M/L, XL/XXL, 3XL/4XL  
120 g/m<sup>2</sup>

Korntex

BLACK	BLUE	GREEN	GREY
NEON GREEN	NEON PINK	RED	SIGNAL ORANGE
SIGNAL YELLOW	WHITE		

Generous cut, can be worn over a jacket | Colour-matching seam binding | Two 5 cm wide reflective strips around the body | Size adjustable with two hook-and-loop fasteners | EN ISO 20471:2013/A1:2016, Class 1 = M/L, Class 2 = XL/XXL, 3XL/4XL | EN 17353 for all colours except yellow and orange | Equipped with EAN barcode | Individually packed in a polyethylene bag | Instructions for use in all official EU languages | The manufacturer guarantees the reflective properties in accordance with the EN standard for 25 washes at 40°C



**KX010B** | X200BES **Safety Vest Passau - Besucher**

100% Polyester  
M/L, XL/XXL, 3XL/4XL  
120 g/m<sup>2</sup>

Korntex

SIGNAL YELLOW

With printed text: „VISITOR“ | Generous cut, can be worn over a jacket | Colour-matching seam binding | Two 5 cm wide reflective strips around the body | Size adjustable with two hook-and-loop fasteners | EN ISO 20471:2013/A1:2016, Class 1 = M/L, Class 2 = XL/XXL, 3XL/4XL | Equipped with EAN barcode | Individually packed in a polyethylene bag | Instructions for use in all official EU languages | The manufacturer guarantees the reflective properties in accordance with the EN standard for 25 washes at 40°C



**KX010O** | X200ORD **Safety Vest Passau - Ordner**

100% Polyester  
M/L, XL/XXL, 3XL/4XL  
120 g/m<sup>2</sup>

Korntex

SIGNAL YELLOW

With printed text: „STEWARD“ | Generous cut, can be worn over a jacket | Colour-matching seam binding | Two 5 cm wide reflective strips around the body | Size adjustable with two hook-and-loop fasteners | EN ISO 20471:2013/A1:2016, Class 1 = M/L, Class 2 = XL/XXL, 3XL/4XL | Equipped with EAN barcode | Individually packed in a polyethylene bag | Instructions for use in all official EU languages | The manufacturer guarantees the reflective properties in accordance with the EN standard for 25 washes at 40°C



**KX010S** | X200SEC **Safety Vest Passau - Security**

100% Polyester  
M/L, XL/XXL, 3XL/4XL  
120 g/m<sup>2</sup>

Korntex

SIGNAL YELLOW

With printed text: „SECURITY“ | Generous cut, can be worn over a jacket | Colour-matching seam binding | Two 5 cm wide reflective strips around the body | Size adjustable with two hook-and-loop fasteners | EN ISO 20471:2013/A1:2016, Class 1 = M/L, Class 2 = XL/XXL, 3XL/4XL | Equipped with EAN barcode | Individually packed in a polyethylene bag | Instructions for use in all official EU languages | The manufacturer guarantees the reflective properties in accordance with the EN standard for 25 washes at 40°C



**KX010V** | X200VIS **Safety Vest Passau - Visitor**

100% Polyester  
M/L, XL/XXL, 3XL/4XL  
120 g/m<sup>2</sup>

Korntex

SIGNAL YELLOW

With printed „VISITOR“ text | Generous cut, can be worn over a jacket | Colour-matching seam binding | Two 5 cm wide reflective strips around the body | Size adjustable with two hook-and-loop fasteners | EN ISO 20471:2013/A1:2016, Class 1 = M/L, Class 2 = XL/XXL, 3XL/4XL | Equipped with EAN barcode | Individually packed in a polyethylene bag | Instructions for use in all official EU languages | The manufacturer guarantees the reflective properties in accordance with the EN standard for 25 washes at 40°C





**X111** **Safety Vest EN ISO 20471**

100% Polyester  
**XXL**  
120 g/m<sup>2</sup>

**SIGNAL ORANGE** **SIGNAL YELLOW**

Important help in road traffic | Packed in a handy bag | Variable width due to hook-and-loop fastening on front side | Two all-around reflective stripes | EN ISO 20471:2013 + A1:2016 certified - Class 2 | Height: 164-194, Chest: 96-128 cm | To be worn over any garment | One size XXL | The manufacturer guarantees the reflective properties according to EN standard for 25 washing cycles!

printwear®

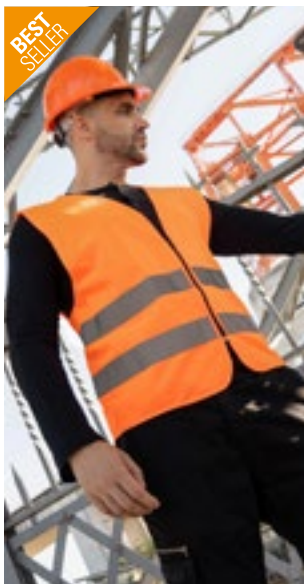

**X217** **Safety Vest EN ISO 20471**

100% Polyester  
**M, XL, XXL**  
120 g/m<sup>2</sup>

**SIGNAL ORANGE** **SIGNAL YELLOW**

Safety vest with reflective stripes | Certified according to EN ISO 20471:2013 + A1:2016 (M-XXL: Class 1; from XXL: Class 2) | Size M: Height 152-170 cm, Chest 118-123 cm | Size XL: Height 170-188 cm, Chest 123-129 cm | Size XXL: Height 188-206 cm, Chest 129-135 cm | Hook&loop closure | Single packed in polybag | The manufacturer guarantees the reflective properties according to EN standard for 25 washing cycles!

printwear®



**KX154** | IDPOCKET **Attachable ID Pocket Kriens**

10 x 7,5 cm, 22 x 12 cm, 32 x 12 cm

Korntex

**BLACK** **SIGNAL ORANGE** **SIGNAL YELLOW**

Edged with a hem | Chest = 10 x 7,5 cm, back = 32 x 12 cm, back of vests with four reflective stripes = 22 x 12 cm | Compatible with Korntex® vests | For sewing on

korntex



**RG195** | TRS195 **Pro Hi-Vis Vest**

100% Polyester  
**S, M, L, XL, XXL, 3XL**

**ORANGE** **YELLOW**

100% Polyester Tricot mesh fabric | EN ISO 20471:2013 + A1:2016 Class 2 | Orange also RIS-3279/TOM | Hook and loop fastening | Angled hi-vis chevrons

HIGH VISIBILITY  
**REGATTA PROFESSIONAL**



Regatta High Visibility



**RT202** | R202X **Zip I.D. Safety Tabard**

100% Polyester  
**S/M, L/XL, XXL/3XL**  
120 g/m<sup>2</sup>

**FLUORESCENT ORANGE** **FLUORESCENT YELLOW**

Chest pocket with ID pass panel | Heavy duty zip | Reflective body & shoulder bands | Self coloured bound edge | EN ISO20471:2013 Class 2 | The manufacturer guarantees the reflective properties according to EN standard for 20 wash cycles!

**SAFE-GUARD**  
by **Result**

**Result**  
**core**



Result Safe-Guard



# WORKWEAR - HI-VIS (SAFETY VESTS)



**SAFE-GUARD**  
by **Result**



**RT21A** | R021X **Safety Hi-Vis Vest Using 3M™**

100% Polyester  
S/M, L/XL, XXL, 3XL  
150 g/m<sup>2</sup>

Result Safe-Guard

FLUORESCENT ORANGE FLUORESCENT YELLOW

ISOEN20471:2013 Specification, Class 2 approved | Generous in size allowing to be worn as an over garment | 50mm sewn on safety tapes incorporating 3M™ Scotchlite™ reflective materials | Grey Polyester bound edges | Single, long vertical tear release fastening | The manufacturer guarantees the reflective properties according to EN standard for 20 wash cycles!



**SAFE-GUARD**  
by **Result**

**Result**  
**core**



**RT334F** | R334F **Women's Enhanced Visibility Fitted Tabard**

100% Polyester  
XXS (6/32), XS (8/34), S (10/36), M (12/38), L (14/40), XL (16/42), XXL (18/44)  
120 g/m<sup>2</sup>

Result Safe-Guard

FLUORESCENT PINK FLUORESCENT YELLOW PARAMEDIC GREEN

Reflective body bands | Princess panelling with fitted waist | Self-coloured bound edge | Tear release closing | Tear away brand label | The manufacturer guarantees the reflective properties in accordance with the EN standard for 25 washes at 40°C



**korntex**



**KX2170** | KXX217\_D **Printable Hi-Vis Safety Vest Karlsruhe**

100% Polyester  
XL, XXL

Korntex

SIGNAL ORANGE SIGNAL YELLOW

Two 5 cm wide reflective strips around the body | Size adjustable with two hook-and-loop fasteners | EN ISO 20471:2013/A1:2016, Class 1 = XL, Class 2 = XXL | EAN/barcode can be scanned in the label | Without outer packaging/polyester bags | Instructions for use available to download in the 24 official languages of the EU | The manufacturer guarantees the reflective properties in accordance with the EN standard for 25 washes at 40°C



**korntex**



**KX141** | KXDR **Hi-Vis Safety Vest With 3 Reflective Stripes Bremen**

100% Polyester  
L, XL, XXL  
120 g/m<sup>2</sup>

Korntex

SIGNAL ORANGE SIGNAL YELLOW

Size adjustable with two hook-and-loop fasteners | One 5-cm-wide reflective strip around the body and two 5-cm wide reflective strips over the shoulders | EN ISO 20471:2013 + A1:2016, L+XL = Class 1, XXL = Class 2 | Orange also corresponds to GO/RT 3279, 1 | Equipped with EAN barcode | Individually packed in a polyethylene bag | Instructions for use in the 24 official languages of the EU | The manufacturer guarantees the reflective properties according to EN standard for 25 washing cycles up to 40 °C





## KX217 | RX217 Hi-Vis Safety Vest Cologne With Front Zipper

100% Polyester  
S, M, L, XL, XXL, 3XL, 4XL, 5XL  
120 g/m<sup>2</sup>

Korttex

ASH	BLUE	GREEN
GREY	LIME GREEN	NEON GREEN
NEON PINK	RED	ROYAL BLUE
SIGNAL ORANGE	SIGNAL YELLOW	SKY BLUE
WHITE	YELLOW/ORANGE	

With front zip fastening | Especially practical for environments where conveyor belts are used | EN ISO 20471:2013/A1:2016, up to XL Class 1, from XXL Class 2 | EN 17353 for all colours except orange and yellow | Equipped with EAN barcode | Individually packed in a polyethylene bag | Instructions for use in all official EU languages



NEW  
COLOUR



## KX140 | KXVR Hi-Vis Safety Vest With 4 Reflective Stripes Hannover

100% Polyester  
S, M, L, XL, XXL, 3XL, 4XL, 5XL, 6XL, 7XL  
120 g/m<sup>2</sup>

Korttex

BLACK	BLUE	GREEN	LIME GREEN
MAGENTA	NAVY	RED	ROYAL BLUE
SIGNAL ORANGE	SIGNAL YELLOW	SKY BLUE	VIOLETT
WHITE			

Size adjustable with two hook-and-loop fasteners | Two 5-cm-wide reflective strips around the body and two 5-cm wide reflective strips over the shoulders | Yellow and orange comply with EN ISO 20471:2013 + A1:2016, S-XXL: Class 1, from XXL Class 2 | Orange also complies with G0/RT 3279 | All other colours comply with EN 17353:2020 Type B3 | Equipped with EAN barcode | Individually packed in a polyethylene bag | Instructions for use in the 24 official languages of the EU | The manufacturer guarantees the reflective properties in accordance with the EN standard for 25 washes at 40°C



NEW  
COLOUR



## KX500 | KXVW Hi-Vis Safety Vest Wolfsburg

100% Polyester  
S, M, L, XL, XXL, 3XL, 4XL, 5XL, 6XL, 7XL  
120 g/m<sup>2</sup>

Korttex

S, M, L, XL, XXL, 3XL, 4XL, 5XL, 6XL, 7XL		
SIGNAL ORANGE	SIGNAL YELLOW	
S, M, L, XL, XXL, 3XL, 4XL, 5XL		
NEON GREEN	NEON PINK	SIGNAL YELLOW/SIGNAL ORANGE

High-quality all-rounder high-visibility vest | With black seam binding | Two transverse reflective strips | Adjustable in size with two hook-and-loop fasteners | Yellow and orange are certified according to EN ISO 20471:2013 + A1:2016, Class 1, from XXL Class 2 | Orange also complies with RIS-3279-TOM Issue 2 | Neon green and neon pink certified according to EN 17353 Type AB | Equipped with EAN barcode | Individually packed in a polyethylene bag | Instructions for use in the 24 official languages of the EU | The manufacturer guarantees the reflective properties in accordance with the EN standard for 25 washes at 40°C



SAFE-GUARD  
by Result®



## RT200XEV | R200XEV Enhanced Visibility Vest

100% Polyester  
XS, S/M, L/XL, XXL/3XL  
120 g/m<sup>2</sup>

Result Safe-Guard

BLACK	BURGUNDY	LIME	NAVY
PARAMEDIC GREEN	PINK	PURPLE	RASPBERRY
RED	ROYAL	SKY	WHITE

Generous in size allowing to be worn as an over garment | Grey Polyester bound edges | 50mm sewn on Safety tapes | Note: These garments should be worn fastened and kept clean to maintain effectiveness | Tear release fastening | A packing shadow mark may appear on some garments. This will wear off after washing | The manufacturer guarantees the reflective properties according to EN standard for 20 wash cycles!



**SAFE-GUARD**  
by **Result**

**Result**  
**core**  
VALUE



**RT200** | R200X **High Vis Safety Vest**

100% Polyester  
S/M, L/XL, XXL/3XL  
120 g/m<sup>2</sup>

Result Safe-Guard

FLUORESCENT ORANGE

FLUORESCENT YELLOW

Fluorescent Yellow + Fluorescent Orange: ISOEN20471:2013 Specification, Class 2 approved | Generous in size allowing to be worn as an over garment | Grey Polyester bound edges | 50mm sewn on Safety tapes | Note: These garments should be worn fastened and kept clean to maintain effectiveness | Tear release fastening | A packing shadow mark may appear on some garments. This will wear off after washing | The manufacturer guarantees the reflective properties according to EN standard for 20 wash cycles!

**BEST  
SELLER**



**SAFE-GUARD**  
by **Result**



**RT477** | R477X **Heavy Duty Polycotton Security Vest**

80% Polyester / 20% Cotton  
S, M, L, XL, XXL, 3XL  
190 g/m<sup>2</sup>

Result Safe-Guard

BLACK

FLUORESCENT ORANGE

FLUORESCENT YELLOW

NAVY

Yellow & Orange: EN ISO 20471:2013+A1:2016 Class 2 / UK 2019 S1696 Schedule 35 Regulation 38 | Navy & Black: EN17353:2020 Typ B3 (enhanced visibility during evening use) | Strategic positioning of body bands for full shoulder & LBP decoration | Extra length pocket suitable for control equipment | Tear release patch pockets | Self coloured bound edges | Dual pocket & ID pass | Zipped closure | Generous size | Hang loop | D-ring | The manufacturer guarantees the reflective properties according to EN standard for 25 wash cycles!



**BEST SELLER**



**NEW COLOUR**



## KX802 | KXMF Executive Multifunctional Safety Vest Berlin

100% Polyester  
S, M, L, XL, XXL, 3XL, 4XL, 5XL, 6XL, 7XL  
120 g/m<sup>2</sup>

Korntex

S, M, L, XL, XXL, 3XL, 4XL, 5XL, 6XL, 7XL

BLUE	GREEN
RED	SIGNAL ORANGE
SIGNAL YELLOW	SIGNAL YELLOW/SIGNAL ORANGE
S, M, L, XL, XXL, 3XL, 4XL, 5XL	
BLACK	LIME GREEN
MAGENTA	NAVY
NAVY/ORANGE	NEON GREEN
NEON PINK	PARAMEDIC GREEN
PARAMEDIC GREEN/SIGNAL YELLOW	RED/YELLOW
ROYAL BLUE	SIGNAL YELLOW/BLACK
SIGNAL YELLOW/BLUE	SIGNAL YELLOW/NAVY
SKY BLUE	VIOLETT
WHITE	

Slim, cropped cut | Completely metal-free and therefore suitable for use at airports | Large printing area on the back | 5-cm-wide reflective strip around the body and two 5-cm wide reflective strips over the shoulders | Front zip fastening | Two pockets with hook-and-loop flaps | Credit card-sized ID pocket with viewing window | Smartphone or radio pocket (11.5 cm high and 5 cm wide) | Integrated pen holder and key ring | Signal yellow and signal orange comply with EN ISO 20471:2013 + A1:2016, Class 1 to XL, from XXL Class 2, Two-tone = Class 2 | Signal orange also complies with G0/RT 3279 | Neon green, neon pink: Comply with EN 17353:2020 Type AB3 | All other colours comply with EN 17353:2020 Type B3 | When wearing over a jacket, please order one or two sizes larger | Equipped with EAN barcode | Individually packed in a polyethylene bag | Instructions for use in all official EU languages | The manufacturer guarantees the reflective properties according to EN standard for 25 washing cycles at 40 °C

**BEST SELLER**



**NEW COLOUR**



## YK801 | HWV801 Multi-Functional Executive Waistcoat

100% Polyester  
S, M, L, XL, XXL, 3XL  
125 g/m<sup>2</sup>

YOKO

BLACK	HI-VIS ORANGE
HI-VIS ORANGE/BLACK	HI-VIS ORANGE/GREY
HI-VIS ORANGE/HI-VIS YELLOW	HI-VIS ORANGE/NAVY
HI-VIS ORANGE/ROYAL BLUE	HI-VIS YELLOW
HI-VIS YELLOW/BLACK	HI-VIS YELLOW/GREY
HI-VIS YELLOW/NAVY	HI-VIS YELLOW/PURPLE
HI-VIS YELLOW/ROYAL BLUE	LIME
NAVY	PARAMEDIC GREEN
PARAMEDIC GREEN/HI-VIS YELLOW	PINK
PURPLE	RED
RED/BLACK	RED/HI-VIS YELLOW
ROYAL BLUE	SAPPHIRE
SKY BLUE	WHITE

Hi-Vis Yellow, Orange & Yellow/Orange conform to EN ISO20471:2013 Class 2 | Paramedic Green/Yellow, Royal Blue/Yellow, Red/Yellow, Yellow/Black, Orange/Black, Yellow/Navvy, Orange/Navvy, Yellow/Grey, Orange/Grey & Yellow/Purple conform to EN ISO20471:2013 Class 1 | All other colours provide enhanced visibility in all kinds of environments | 5 cm wide reflective tapes around the body and one over each shoulder | Mobile phone/walkie-talkie pocket to front left chest | Full length front zipper fastening | Two bottom pockets with flaps and accessible from top and side | Pen pockets & key holder | ID pocket on right hand chest | Large area on reverse for decoration | The manufacturer guarantees the reflective properties according to EN standard for 25 wash cycles!



# WORKWEAR - HI-VIS (SAFETY VESTS)



SOL'S  
the fair spirit

**LP01691** | 01691 **Unisex Secure Pro Safety Vest**

100% Polyester  
10/14 years (0), S/M (1), L/XL (2), XXL/3XL (3)  
120 g/m<sup>2</sup>

SOL'S

NEON ORANGE NEON YELLOW

Unisex | Self-gripping fastening | Two horizontal reflective strips | The manufacturer guarantees the reflective properties in accordance with the EN standard for 25 washes at 40°C



NEW

korntex

**KX169** | KXCMZ **Comfort Mesh Safety Vest Rhodes CO<sup>2</sup> Neutral**

100% Polyester  
S/M, L/XL, XXL/3XL, 4XL/5XL  
120 g/m<sup>2</sup>

Korntex

SIGNAL ORANGE SIGNAL YELLOW  
SIGNAL YELLOW/SIGNAL ORANGE

Mesh safety vest in comfort cut | Two all-round reflective stripes, each 5 cm wide | Colour-matched design | Front zip | Signal yellow certified according to EN 17353, other colours certified according to EN ISO 20471



NEW

korntex

**KX168** | KXCVR **Comfort Safety Vest Minden CO<sup>2</sup> Neutral**

100% Polyester  
S, M, L, XL, XXL, 3XL, 4XL  
120 g/m<sup>2</sup>

Korntex

SIGNAL ORANGE SIGNAL YELLOW

Comfort 4 reflective stripes safety vest with extra large areas for printing | Signal yellow and signal orange: EN ISO 20471:2013/A1:2016 | Two 5 cm wide reflective strips around the body | Two 5 cm wide reflective strips over the shoulder | Size adjustable with two hook-and-loop fasteners | The manufacturer guarantees the reflective properties in accordance with the EN standard for 25 washes at 40°C | Equipped with EAN barcode | Instructions for use in the 24 official languages of the EU | Individually packed in a polyethylene bag



**RT201** | R201X **High Vis Motorway Vest**

100% Polyester  
S/M, L/XL, XXL/3XL  
120 g/m<sup>2</sup>

Result Safe-Guard

FLUORESCENT ORANGE FLUORESCENT YELLOW

ISOEN20471:2013 Specification, Class 2 approved | Single, long, vertical tear release front fastening | 50mm sewn on Safety tapes | Generous in size allowing to be worn as a over garment | Grey polyester bound edges | Note: These garments should be worn fastened and kept clean to maintain effectiveness | Safety Shoulder Braces and two body hoops | The manufacturer guarantees the reflective properties according to EN standard for 20 wash cycles!



**RT479** | R479X **Executive Cool Mesh Safety Vest**

100% Polyester  
S, M, L, XL, XXL, 3XL  
145 g/m<sup>2</sup>

Result Safe-Guard

FLUORESCENT ORANGE FLUORESCENT YELLOW

100% Polyester mesh | Breathable | Yellow: EN ISO 20471:2013+A1:2016 Class 2, Orange: EN ISO 20471:2013+A1:2016 Class 2 and RIS-3279-TOM | 50mm sewn on reflective body bands | Open mesh provides ventilation | Self coloured bound edges | Tear release patch pockets | ID pass pocket | Zipped closure | Radio loop | Generous size | The manufacturer guarantees the reflective properties in accordance with the EN standard for 25 washes at 40°C







**KX041** | PATCHB **Chest Patch**

100% Polyester  
5 x 12,5 cm  
220 g/m<sup>2</sup>

Kortex

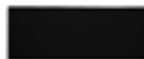

**KX042** | PATCHR **Back Patch**

100% Polyester  
10 x 25,5 cm  
220 g/m<sup>2</sup>

Kortex



**KX043** | PATCHRV **Zipper Patch**

100% Polyester  
10 x 12,5 cm  
220 g/m<sup>2</sup>

Kortex

BLACK ORANGE YELLOW

BLACK ORANGE YELLOW

BLACK ORANGE YELLOW

Breast patch suitable for Tactical Vest KX040 | 5 x 12.5 cm

Back patch suitable for Tactical Vest KX040 | 10 x 25.5 cm

Zip patch suitable for Tactical Vest KX040 | 10 x 12.5 cm



**KX040** | KXTAC **Tactical Vest Bonn**

100% Polyester  
M/XL, XXL/4XL  
220 g/m<sup>2</sup>

Kortex

BLACK SIGNAL ORANGE  
SIGNAL YELLOW SIGNAL YELLOW/BLACK

Designed for special tactical units, special forces, emergency response, security firms and authorities | Particularly robust thanks to 100% 600D Oxford polyester | Adjustable in size with hook-and-loop fasteners in the shoulder area | Three adjustable straps on each side | Large radio pocket for common modern radios incl. antenna loop | Three reflective strips on the back, two on the shoulders, one on the torso and several reflective elements in the abdominal area | Plenty of pockets for stowing equipment | Strong, sewn-in handle on the back at neck height for rescuing the wearer from dangerous situations in the case of an emergency | ID pocket with viewing window for ID card | Fleece patch over heart area for attaching hook-and-loop labels | Large fleece patch on the back at shoulder height with matching counterpart (included) | Rip-tape patch on the zip as additional finishing surface | Equipped with EAN barcode | Individually packed in a polyethylene bag | Instructions for use in all official EU languages

# WORKWEAR - HI-VIS (SAFETY VESTS)



## KX810 | KXCMF CO² Neutral Multifunctional Executive Safety Vest Hamburg

100% Polyester  
S, M, L, XL, XXL, 3XL, 4XL, 5XL

Korntex

ASH	BLACK	BLUE
GREEN	GREY	LIME GREEN
NAVY/ORANGE	NEON GREEN	NEON PINK
PARAMEDIC GREEN/YELLOW	RED	RED/YELLOW
ROYAL BLUE	SIGNAL ORANGE	SIGNAL YELLOW
SIGNAL YELLOW/BLACK	SIGNAL YELLOW/NAVY	SIGNAL YELLOW/SIGNAL ORANGE
SKY BLUE	WHITE	YELLOW/BLUE

Comfort fit: Relaxed cut so it can be easily worn over clothing or a jacket | Completely metal-free and therefore suitable for use at airports | Large printing area on the back | 5-cm-wide reflective strip around the body and two 5-cm wide reflective strips over the shoulders | Front zip fastening | Two practical pockets with hook-and-loop flaps | Credit card-sized ID pocket with viewing window | Smartphone or radio pocket | Integrated pen holder and key ring | Signal yellow and signal orange comply with EN ISO 20471:2013 + A1:2016, S = Class 1, from M Class 2, Two Tone Class 1 only | Signal orange also complies with GO/RT 3279 | Neon green, neon pink: Comply with EN 17353:2020 Type AB3 | All other colours comply with EN 17353:2020 Type B3 | CO² emissions for each high-visibility vest audited by independent testing institute „Fokus Zukunft“ | For every „Hamburg“ high-visibility vest sold, 20 kg of CO² is offset by the manufacturer through investment in climate projects | Equipped with EAN barcode | Individually packed in a polyethylene bag | Instructions for use in all official EU languages | The manufacturer guarantees the reflective properties in accordance with the EN standard for 25 washes at 40°C



## KX808 | KXEXQ Multifunctional Hi-Vis Mesh-Vest Athens

100% Polyester  
S, M, L, XL, XXL, 3XL, 4XL, 5XL

Korntex

S, M, L, XL, XXL, 3XL, 4XL, 5XL, 6XL, 7XL

SIGNAL ORANGE SIGNAL YELLOW

S, M, L, XL, XXL, 3XL, 4XL, 5XL

BLUE	GREEN	LIME GREEN	NAVY
RED	SKY BLUE		

120 g/m² knitted polyester and 130 g/m² mesh polyester | Breathable fabric above the reflective strips, highly visible fabric below the reflective strips | One 5-cm-wide reflective strip around the body and two 5-cm wide reflective strips over the shoulders | Front zip fastening | Two practical pockets with hook-and-loop flaps | Credit card-sized ID pocket with viewing window | Smartphone or radio pocket and antenna loop | Integrated pen holder and key ring | Certified according to ISO 20471:2013 + A1:2016 Class 1 for signal yellow and signal orange | All other colours are certified according to EN 17353:2020 Type B3 | Equipped with EAN barcode | Individually packed in a polyethylene bag | Instructions for use in all official EU languages | The manufacturer guarantees the reflective properties according to EN standard for 25 washing cycles up to 40 °C



## YK100 | HVV100 Hi-Vis 2 Bands & Braces Waistcoat

100% Polyester  
S, M, L, XL, XXL, 3XL, 4XL  
125 g/m²

YOKO

S, M, L, XL, XXL, 3XL, 4XL

HI-VIS ORANGE HI-VIS YELLOW

S, M, L, XL, XXL, 3XL

BLACK	BLACK YOKE/HI-VIS YELLOW
LIME	LIME YOKE/HI-VIS YELLOW
MAROON	NAVY
NAVY YOKE/HI-VIS YELLOW	ORANGE YOKE/HI-VIS YELLOW
PARAMEDIC GREEN	PARAMEDIC GREEN/HI-VIS YELLOW
PINK	PURPLE
PURPLE YOKE/HI-VIS YELLOW	RASPBERRY
RASPBERRY YOKE/HI-VIS YELLOW	RED
RED YOKE/HI-VIS YELLOW	ROYAL BLUE
ROYAL YOKE/HI-VIS YELLOW	SAPPHIRE
SKY BLUE	WHITE

Hi-Vis Yellow, Orange, Yellow/Orange conform to EN ISO20471:2013 Class 2 | Black, Lime, Navy, Purple, Paramedic Green, Red, Raspberry, Royal Blue/Yoke on Hi Vis Yellow conform to EN ISO20471:2013 Class 1 | All other colours provide enhanced visibility in all kinds of environments | 100% Polyester fabric with hook & loop | Two 5 cm width reflective tapes around the body and one over each shoulder | The manufacturer guarantee the reflective properties according to EN standard for 25 wash cycles!







**KX030** | KXPMF **Premium Multifunctional Executive Safety Vest Munich**

100% Polyester  
S/M, L/XL, XXL/3XL

Korntex

SIGNAL YELLOW

Two 5-cm-wide 3M® reflective strips around the body and over the shoulders | Full-length high-quality YKK zip fastening at the front | Two pockets with hook-and-loop flaps | Multifunctional: ID pocket, smartphone pocket, pen holder, radio loop | EN ISO 20471:2013/A1:2016, Class 2 | Equipped with EAN barcode | Individually packed in a polyethylene bag | Instructions for use in all official EU languages | The manufacturer guarantees the reflective properties in accordance with the EN standard for 25 washes at 40°C



**YK1000** | HVW100ASFR **Hi-Vis Anti-Static Flame Retardant Waistcoat**

100% Polyester  
S, M, L, XL, XXL, 3XL

YOKO

HI-VIS ORANGE HI-VIS YELLOW

Conforms to EN ISO20471 Class 2 and EN 14116 Index 1 against heat & flames and EN 1149 for anti-static protection | Two 5 cm width flame retardant reflective tapes around the body and one over each shoulder | Hook and loop front fastener | The manufacturer guarantees the reflective characteristics according to European standards for 25 washes at 40°C



**YK102** | HVW102 **Hi-Vis 2 Bands Waistcoat**

100% Polyester  
M, L, XL, XXL, 3XL  
120 g/m²

YOKO

HI-VIS ORANGE HI-VIS YELLOW

100% Polyester fabric with hook & loop | Two 5cm width reflective tapes around the Body | Hi-Vis Yellow & Orange conform to EN ISO20471:2013 Class 2 | The manufacturer guarantees the reflective properties in accordance with the EN standard for 25 washes at 40°C



**YK180** | HVW180 **Ladies' Hi-Vis Executive Waistcoat**

100% Polyester  
XS, S, M, L, XL, XXL  
120 g/m²

YOKO

HI-VIS ORANGE HI-VIS YELLOW

Breathable open mesh back and part elasticated waist for comfort | Reflective piping on both sides with concealed pocket access | Two inside pockets | Matching colour front zip closure | Compliant to EN ISO 20471:2013 Class 2 and ANSI/ISEA 107-2015 Standards | The manufacturer guarantees the reflective characteristics according to European standards for 25 washes at 40°C



# WORKWEAR - HI-VIS (SAFETY VESTS)



**YOKO.** HI-VIS



**YK120** | HVW120 **Hi-Vis Top Cool Recycled Open Mesh Waistcoat**

100% Polyester  
M, L, XL, XXL, 3XL  
110 g/m<sup>2</sup>

YOKO

BLACK	GREY	HI-VIS ORANGE	HI-VIS YELLOW
LIME	NAVY	PINK	PURPLE
RED	ROYAL BLUE	SKY BLUE	WHITE

100% Recycled Polyester | Conforms to American National Standard ANSI/ISEA 107-2004 & European EN ISO20471:2013 Class 2 (Signal Yellow und Signal Orange) | Main fabric made from recycled PET bottles | Made of breathable light weight mesh knitted fabric in order for the wearers to easily sweat out in the high temperature working environment | 5cm wide reflective tape around the body and over each shoulder | Hook and loop in the front | The manufacturer guarantees the reflective properties in accordance with the EN standard for 25 washes at 40°C



**korntex**

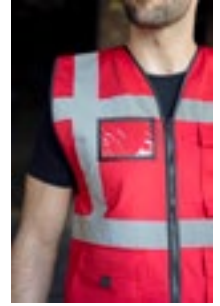

**KX165** | KXCMFP **Padded Comfort Executive Safety Vest Wismar CO<sub>2</sub> Neutral**

100% Polyester  
S, M, L, XL, XXL, 3XL, 4XL, 5XL, 6XL, 7XL  
120 g/m<sup>2</sup>

Korntex

BLACK	RED	SIGNAL ORANGE	SIGNAL YELLOW
-------	-----	---------------	---------------

Lined multifunctional safety vest with extra large areas for printing | Signal yellow and signal orange according to EN ISO 20471:2013/A1:2016, other colours according to EN 17353:2020 Type B3 | 5 cm wide reflective strip around the body | Two 5 cm wide reflective strips over the shoulder | Full front zipper | Two pockets with hook-and-loop flaps | Multifunctional: ID pocket, large smartphone pocket, pen holder | The manufacturer guarantees the reflective properties in accordance with the EN standard for 25 washes at 40°C | Equipped with EAN barcode | Instructions for use in the 24 official languages of the EU | Individually packed in a polyethylene bag



**REGATTA** PROFESSIONAL



**RG2510** | TRS251 **Pro Hi-Vis Executive Vest**

100% Polyester  
S, M, L, XL, XXL, 3XL  
120 g/m<sup>2</sup>

Regatta Professional

ORANGE	ORANGE/NAVY	YELLOW
YELLOW/BLACK	YELLOW/NAVY	YELLOW/ORANGE
YELLOW/ROYAL BLUE		

100% Polyester lightweight knit fabric | Certified to EN ISO 20471:2013 A1:2016 Class 1: Yellow/Navvy, Orange/Navvy, Yellow/Black & Yellow/Royal Blue | Certified to EN ISO 20471:2013 A1:2016 Class 2: Yellow, Orange, Yellow/Orange | Orange colour-way also conforms to RIS-3279/TOM | Centre front zip | 7 Pockets for added storage. | ID Pocket | 2 Radio loops | D-ring attachment | Made using recycled materials



**YOKO.** HI-VIS



**YK820** | HVW820 **Hi-Vis Top Cool Recycled Open Mesh Executive Waistcoat**

100% Polyester  
S, M, L, XL, XXL, 3XL  
110 g/m<sup>2</sup>

YOKO

HI-VIS ORANGE	HI-VIS ORANGE/GREY	HI-VIS ORANGE/HI-VIS YELLOW
HI-VIS YELLOW	HI-VIS YELLOW/NAVY	HI-VIS YELLOW/ROYAL BLUE
RED/HI-VIS YELLOW		

Conforms to American National Standard ANSI/ISEA 107-2004 & European EN ISO20471:2013 Class 1& 2 | Main fabric made from recycled PET bottles | Made of breathable light weight mesh knitted fabric in order for the wearers to easily sweat out in the warm environment | 5cm wide reflective tape around the body and over each shoulder | Full front zip closure | Very useful multiple pockets and radio loop provide superb convenience | Mobile phone/walkie-talkie pocket to front left chest | Two bottom pockets with flaps and accessible from both the top and the side | Pen pockets & key holder | ID pocket on right hand chest | The manufacturer guarantee the reflective properties according to EN standard for 25 wash cycles!



**KX166** | KXAMF **Padded Multifunctional Work Vest Kiel CO<sup>2</sup> Neutral**

100% Polyester  
**S, M, L, XL, XXL, 3XL, 4XL, 5XL, 6XL, 7XL**  
 120 g/m<sup>2</sup>

BLACK | RED | SIGNAL ORANGE | SIGNAL YELLOW

Multifunctional work vest with extra large area for printing | Signal yellow and signal orange according to EN 17353:2020 Type A, other colours without warning protection | Full front zipper | Two pockets with hook-and-loop flaps | Multifunctional: ID pocket, large smartphone pocket, pen holder | The manufacturer guarantees the reflective properties in accordance with the EN standard for 25 washes at 40°C | Equipped with EAN barcode | Instructions for use in the 24 official EU languages for signal yellow and signal orange | Individually packed in a polyethylene bag



**RG257** | TRS257 **Pro Hi-Vis Full Zip Gilet**

100% Polyester  
**S, M, L, XL, XXL, 3XL**  
 120 g/m<sup>2</sup>

ORANGE | ORANGE/NAVY | YELLOW  
 YELLOW/NAVY | YELLOW/ORANGE

100% Polyester lightweight knit fabric | Certified to EN ISO 20471:2013 A1:2016 Class 1: Yellow/Navy & Orange/Navy | Certified to EN ISO 20471:2013 A1:2016 Class 2: Yellow, Orange, Yellow/Orange | Orange colour-way also conforms to RIS-3279/TOM | Centre front zip | Multifunctional elastic loop (ideal for ID holders, keys, etc) | 2 large lower pockets | Made using recycled materials | High collar design for a smart and corporate look



**KX803** | KXTABW **Hi-Vis Reversible Safety Bodywarmer Ural 2-in-1**

100% Polyester  
**S, M, L, XL, XXL, 3XL**

SIGNAL ORANGE | SIGNAL YELLOW

High-visibility reversible body warmer | 2-in-1 function — Variant A: High-visibility vest made of dirt-repellent Oxford polyester with two pockets, smartphone pocket and three pen holders; Variant B: Fashionable black polyester quilted jacket with two pockets on the front | Two horizontal reflective strips and two over the shoulders | EN ISO 20471:2013 + A1:2016, Class 1, from XXL Class 2 | Orange also complies with GO/RT 3279 | Equipped with EAN barcode | Individually packed in a polyethylene bag | Instructions for use in all official EU languages | The manufacturer guarantees the reflective properties according to EN standard for 25 washing cycles up to 40 °C



**YK008F** | HV008F **Reversible Fleece Bodywarmer**

100% Polyester  
**S, M, L, XL, XXL, 3XL**  
 280 g/m<sup>2</sup>

HI-VIS ORANGE | HI-VIS YELLOW

Conforms to EN ISO20471:2013 Class 2 | Lightweight hi-vis & fleece reversible bodywarmer to stay visible & keep warm | Waterproof Oxford PU coated Polyester fabric with reverse anti-pill Navy fleece | Full length zip fastening up to chin | 2 hand-warmer pockets on both sides | The manufacturer guarantees the reflective properties according to EN standard for 25 wash cycles! | Bottom hook & loop decoration access



# WORKWEAR - HI-VIS (SAFETY VESTS)



**KX143** | KXBW **Hi-Vis Reversible Softshell Bodywarmer Elbrus**

100% Polyester  
S, M, L, XL, XXL, 3XL  
180 g/m<sup>2</sup>

Korntex

SIGNAL ORANGE | SIGNAL YELLOW

Reversible body warmer with segmented reflective strips | TPU-laminated polyester weave with water-repelling function | Top stitching integrated into the design | Concealed breast pocket | 2 side pockets | EN ISO 20471:2013/A1:2016, Class 1 | Equipped with EAN barcode | Single packed in polybag | Instructions for use in the 24 official languages of the EU



**RT332** | R332X **Reversible Soft Padded Safety Gilet**

Outer + Filling: 100% Polyester, Lining: 100% Nylon (Navy)  
S, M, L, XL, XXL, 3XL, 4XL  
220 g/m<sup>2</sup>

Result Safe-Guard

FLUORESCENT ORANGE/NAVY | FLUORESCENT YELLOW/NAVY

Outer: 100% Polyester mechanical stretch twill/TPU film | Filling: soft Polyester | ISO EN20471:2013 Class 2, Orange also conforms RIS-3279-TOM | Printed safety stripes on the body | Navy colour reverse contrast and trim | Soft bound armhole and hem | Zipped pockets | Stand up collar | Hang tag loop | Ready to brand - tag free | The manufacturer guarantees the reflective properties according to EN standard for 10 wash cycles!



**YK006** | HV006 **Hi-Vis Softshell Gilet**

100% Polyester  
S, M, L, XL, XXL, 3XL  
345 g/m<sup>2</sup>

YOKO

HI-VIS ORANGE | HI-VIS ORANGE/NAVY | HI-VIS YELLOW  
HI-VIS YELLOW/NAVY

Hi-Vis Yellow & Hi-Vis Yellow/Navy, Orange and Orange/Navy conform to EN ISO20471:2013 Class 2 | Orange and Orange/Navy conform to RIS-3279-TOM & approved for the railway industry | 5cm width reflective tapes around the body and one over each shoulder | 100% waterproof zippers & branded zipper pullers applied to the front and chest pocket | 2 hand warmer pockets with zipper fastening | Shaped lower back for style | Navy contrast helps to provide a corporate image and hide scuff marks | Outer-layer: 345gsm 3 layer waterproof 8,000mm bonded 100% Polyester fabric, Mid-layer: TPU waterproof, Inner-layer: Microfleece | The manufacturer guarantees the reflective properties in accordance with the EN standard for 25 washes at 40°C



**YK007** | HV007 **Hi-Vis Kensington Hooded Gilet**

100% Polyester  
S, M, L, XL, XXL, 3XL  
340 g/m<sup>2</sup>

YOKO

HI-VIS ORANGE | HI-VIS YELLOW | NAVY

A smart-looking Hi Vis Gilet blended with safety, comfort, quality and style | Soft touch, nicely quilted and shower proof | Hi Vis Yellow & Orange compliant to EN ISO 20471: 2013 Class 2; Orange also compliant to RIS-3279-TOM for railway industry | Two 5cm width „V“ shape reflective tapes on the Body | Fleece lined hood with elastication, both the chest pocket & two hand-warmer inset pockets come with zip closure | One large patch pocket on the inside fixed fleece lining | Additional reflective piping around the elasticated arm holes and on the bottom of the body offering extra visibility and cool look in the dark | Great colour choices for both work and leisure wearing | Inner bottom concealed zip decoration access | Navy colour provides enhanced visibility only | The manufacturer guarantees the reflective properties in accordance with the EN standard for 25 washes at 40°C





**KX071** | KXSHIRT **Hi-Vis Basic T-Shirt Cordoba**

100% Polyester  
S, M, L, XL, XXL, 3XL, 4XL, 5XL  
160 g/m<sup>2</sup>

Korntex



Breathable, soft polyester material | Two 5-cm-wide reflective strips around the body and over both shoulders | Signal orange and signal yellow are certified according to EN ISO 20471:2013 + A1:2016, Class 2 | Orange also complies with GO/RT 3279 | Black and navy are certified according to EN 17353 B3 | Equipped with EAN barcode | Individually packed in a polyethylene bag | Instructions for use in all official EU languages | The manufacturer guarantees the reflective properties according to EN standard for 25 washing cycles at 40 °C



**KX072** | KXBRS **Hi-Vis Broken Reflective Premium T-Shirt Alhambra**

100% Polyester  
S, M, L, XL, XXL, 3XL, 4XL, 5XL  
160 g/m<sup>2</sup>

Korntex



Segmented reflective strips | Two 5-cm-wide segmented reflective strips around the body and over both shoulders | Breathable, soft polyester material | EN ISO 20471:2013 + A1:2016, Class 2 | Orange also complies with GO/RT 3279 | Equipped with EAN barcode | Individually packed in a polybag | The manufacturer guarantees the reflective properties according to EN standard for 25 washing cycles at 40 °C



**KX074** | KXPCSHIRT **Heavy Duty Polycotton Hi-Vis T-Shirt Barcelona**

45% Cotton / 55% Polyester  
S, M, L, XL, XXL, 3XL, 4XL, 5XL, 6XL, 7XL  
180 g/m<sup>2</sup>

Korntex



Robust cotton fabric blend | High-quality piqué fabric | Soft, breathable polyester on the outside and cotton on the inside | Two 5-cm-wide reflective strips around the body and two 5-cm wide reflective strips over the shoulders | UPF 50+ sun protection according to EN 13758-1:2001 | EN ISO 20471:2013 + A1:2016, Class 2 | Navy and black EN17353 B3 | Orange also complies with GO/RT 3279 | Equipped with EAN barcode | Individually packed in a polyethylene bag | Instructions for use in all official EU languages | The manufacturer guarantees the reflective properties according to EN standard for 25 washing cycles up to 40°C



**RT502** | R502X **Recycled Safety T-Shirt**

100% Polyester  
S/M, L/XL, XXL/3XL, 4XL/5XL  
155 g/m<sup>2</sup>

Result Genuine Recycled



Body: 100% recycled Polyester, Collar: 100% Polyester | Breathable | Quick Dry | EN ISO 20471: 2013+A1:2016 Class 2 | RIS-3279-TOM Class 2 (Orange only) | Top stitched shoulder and sleeve detail | Easy stretch, printed safety bands | Contrast black panel and collar | Stretch ribbed collar | Dark panel design to mask grime | End of life recyclable | Made from highest quality sustainable yarns using 100% post-consumer PET recycled plastic bottles | Ready to brand | Polybag is biodegradable | Made out of 5 (1 litre) plastic bottles | The manufacturer guarantees the reflective properties in accordance with the EN standard for 25 washes at 40°C

# WORKWEAR - HI-VIS (T-SHIRTS & POLO SHIRTS)

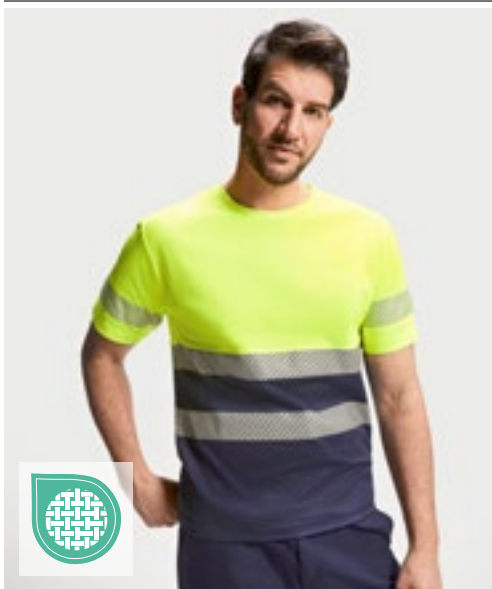

WORK WEAR



**RY9317** | HV9317 **T-Shirt Tauri**

55% Cotton / 45% Polyester  
S, M, L, XL, XXL, 3XL, 4XL  
170 g/m<sup>2</sup>

Roly Workwear

FLUOR ORANGE 223	FLUOR YELLOW 221	GARDEN GREEN 52/FLUOR YELLOW 221
LEAD 23/FLUOR YELLOW 221	NAVY BLUE 55/FLUOR ORANGE 223	NAVY BLUE 55/FLUOR YELLOW 221

Practical hi-vis shirt with short sleeves | Crew neck in main fabric | Two segmented reflective strips on torso and one on sleeves | Mixed polyester and cotton fabric for comfort and breathability | EN ISO 13688:2013 and EN ISO 20471:2013/A1:2016, Class I: 55221 - 55223 - 52221 - 23221, Class II: 221 - 223



BEST SELLER

YOKO HI-VIS



NEW COLOUR



**YK410** | HVJ410 **Two Band & Brace Hi-Vis T-Shirt**

100% Polyester  
S, M, L, XL, XXL, 3XL, 4XL, 5XL, 6XL  
200 g/m<sup>2</sup>

YOKO

BLACK	HI-VIS ORANGE	HI-VIS YELLOW	NAVY
-------	---------------	---------------	------

Conforms to EN ISO20471:2013 Class 2 & Orange also conforms to RIS-3279-TOM | Two 5cm width reflective tapes around the body and one over each shoulder | Made of soft-feel Polyester fabric for comfortable wearing | Soft rib-knitted collar & cuffs in self-matching colour | Individually bagged | Black & Navy provide enhanced visibility | The manufacturer guarantees the reflective properties in accordance with the EN standard for 25 washes at 40°C



YOKO HI-VIS



**YK910** | HVJ910 **Hi-Vis Top Cool Super Light V-Neck T-Shirt**

100% Polyester  
S, M, L, XL, XXL, 3XL  
130 g/m<sup>2</sup>

YOKO

BLACK	HI-VIS ORANGE	HI-VIS ORANGE/NAVY
HI-VIS YELLOW	HI-VIS YELLOW/NAVY	NAVY

Top cool V-neck mesh high visibility T-shirt | Made of newly designed super light mesh fabric and mesh reflective tapes to achieve the maximum breathable quality and keep the wearers cool and comfortable | Regular fit - true to size | Soft rib-knitted collar & cuffs in self-matching colour | Individually bagged | Decoration friendly and quick dry | Hi-Vis Yellow & Orange & the combined colours conform to EN ISO20471:2013 Class 2 & Orange also conforms to RIS-3279-TOM | The manufacturer guarantee the reflective properties according to EN standard for 25 wash cycles! | Black & Navy provide enhanced visibility



YOKO HI-VIS



**YK420** | HVJ420 **Hi-Vis Long Sleeve T-Shirt**

100% Polyester  
S, M, L, XL, XXL, 3XL  
200 g/m<sup>2</sup>

YOKO

HI-VIS ORANGE	HI-VIS YELLOW
---------------	---------------

Conforms to EN ISO20471:2013 Class 3 & Orange also conforms to RIS-3279-TOM | Two 5cm width reflective tapes around the body and one over each shoulder | Made of soft-feel Polyester fabric for comfortable wearing | Soft rib-knitted collar & cuffs in self-matching colour | Individually bagged | The manufacturer guarantees the reflective properties in accordance with the EN standard for 25 washes at 40°C





**KX070** | KXPOLO **Hi-Vis Basic Polo Shirt Liverpool**

100% Polyester  
**S, M, L, XL, XXL, 3XL, 4XL, 5XL**  
 240 g/m<sup>2</sup> Kortex

**SIGNAL ORANGE** **SIGNAL YELLOW**

Breathable, soft polyester material | Fashionable three-button panel | Two 5-cm-wide reflective strips around the body and over both shoulders | EN ISO 20471:2013 + A1:2016, Class 2 | Orange also complies with GO/RT 3279 | Equipped with EAN barcode | Individually packed in a polyethylene bag | Instructions for use in all official EU languages | The manufacturer guarantees the reflective properties according to EN standard for 25 washing cycles at 40°C



**KX073** | KXBRP **Hi-Vis Broken Reflective Premium Polo Shirt Manchester**

100% Polyester  
**S, M, L, XL, XXL, 3XL, 4XL, 5XL**  
 240 g/m<sup>2</sup> Kortex

**SIGNAL ORANGE** **SIGNAL YELLOW**

3-button placket | Two 5-cm-wide segmented reflective strips around the body and over both shoulders | Breathable, soft polyester material | EN ISO 20471:2013 + A1:2016, Class 2 | Orange also complies with GO/RT 3279 | Equipped with EAN barcode | Individually packed in a polyethylene bag | The manufacturer guarantees the reflective properties according to EN standard for 25 washing cycles at 40 °C



**KX075** | KXPCPOLO **High-End Polycotton Hi-Vis Polo Shirt Cambridge**

55% Cotton / 45% Polyester  
**S, M, L, XL, XXL, 3XL, 4XL, 5XL, 6XL, 7XL**  
 180 g/m<sup>2</sup> Kortex

**SIGNAL ORANGE** **SIGNAL YELLOW**

Robust polo in cotton fabric blend | Soft, breathable polyester on the outside and cotton on the inside | High-quality piqué fabric | Stylish three-button panel | Two 5-cm-wide reflective strips around the body and two 5-cm wide reflective strips over the shoulders | EN ISO 20471:2013 + A1:2016, Class 2 | Orange also complies with GO/RT 3279 | Equipped with EAN barcode | Individually packed in a polyethylene bag | Instructions for use in all official EU languages | The manufacturer guarantees the reflective properties according to EN standard for 25 washing cycles up to 40 °C



**RT501** | R501X **Recycled Safety Polo Shirt**

100% Polyester  
**S/M, L/XL, XXL/3XL, 4XL/5XL**  
 155 g/m<sup>2</sup> Result Genuine Recycled

**FLUORESCENT ORANGE/BLACK** **FLUORESCENT YELLOW/BLACK**

Body: 100% recycled Polyester, Collar: 100% Polyester | Breathable | Quick Dry | Top stitched shoulder and sleeve detail | Easy stretch, printed safety bands | Contrast black panel and collar | 3 button placket with spare | Stretch ribbed collar | Dark panels to mask grime | End of life recyclable | Made from highest quality sustainable yarns using 100% post-consumer PET recycled plastic bottles | Ready to brand | Polybag is biodegradable | Made out of 5 (1 litre) plastic bottles | The manufacturer guarantees the reflective properties in accordance with the EN standard for 25 washes at 40°C



**YK210** | HVJ210 **Two Band & Brace Hi-Vis Polo Shirt**

100% Polyester  
**S, M, L, XL, XXL, 3XL, 4XL, 5XL, 6XL**  
 210 g/m<sup>2</sup> YOKO

**S, M, L, XL, XXL, 3XL, 4XL, 5XL, 6XL**

**HI-VIS ORANGE** **HI-VIS YELLOW**

**S, M, L, XL, XXL, 3XL, 4XL, 5XL**

**BLACK** **NAVY**

Conforms to EN ISO20471:2013 Class 2 & Orange also conforms to RIS-3279-TOM | Two 5cm width 3M reflective tapes around the body and one over each shoulder | Contrast knitted navy collar and cuff | 3 button placket | Twin needle stitching | Individually bagged | Black & Navy provide enhanced visibility | The manufacturer guarantees the reflective properties in accordance with the EN standard for 25 washes at 40°C





# WORKWEAR - HI-VIS (T-SHIRTS & POLO SHIRTS)



**RY9318** | HV9318 **Poloshirt Atrio Shortsleeve**

55% Cotton / 45% Polyester  
S, M, L, XL, XXL, 3XL, 4XL  
170 g/m<sup>2</sup>

Roly Workwear

FLUOR ORANGE 223	FLUOR YELLOW 221	GARDEN GREEN 52/FLUOR YELLOW 221
LEAD 23/FLUOR YELLOW 221	NAVY BLUE 55/FLUOR ORANGE 223	NAVY BLUE 55/FLUOR YELLOW 221

Practical hi-vis short-sleeved polo shirt | 1x1 ribbed-knit collar | Contrasting 3-button placket | Two segmented reflective strips on torso | Polyester/cotton fabric blend for comfort and breathability | Optional pocket | CE certification according to standards: EN ISO 13688:2013 and EN ISO 20471:2013/A1:2016, Class I: 55221 - 55223 - 52221 - 23221, Class II: 221 - 223



**RY9319** | HV9319 **Poloshirt Atrio Longsleeve**

55% Cotton / 45% Polyester  
S, M, L, XL, XXL, 3XL, 4XL  
170 g/m<sup>2</sup>

Roly Workwear

FLUOR ORANGE 223	FLUOR YELLOW 221	GARDEN GREEN 52/FLUOR YELLOW 221
LEAD 23/FLUOR YELLOW 221	NAVY BLUE 55/FLUOR ORANGE 223	NAVY BLUE 55/FLUOR YELLOW 221

Practical hi-vis long-sleeved polo shirt | 1x1 ribbed-knit collar | Contrasting 3-button placket | Two segmented reflective strips on torso and arms | Polyester/cotton fabric blend for comfort and breathability | Optional pocket | CE certification according to standards: EN ISO 13688:2013 and EN ISO 20471:2013/A1:2016, Class I: 55221 - 55223 - 52221 - 23221, Class II: 221 - 223



**RG192** | TRS192 **Pro Hi-Vis Long Sleeve Polo Shirt**

100% Polyester  
S, M, L, XL, XXL, 3XL  
150 g/m<sup>2</sup>

Regatta High Visibility

ORANGE/NAVY	YELLOW/NAVY
-------------	-------------

100% quick dry polyester pique fabric | EN ISO 20471:2013 +A1:2016 Class 2 | Orange also RIS-3279/TOM | Natural wicking fabric | Ribbed collar with Zip | Moisture wicking performance | Angled hi-vis chevrons



**YK310** | HVJ310 **Hi-Vis Long Sleeve Polo**

100% Polyester  
S, M, L, XL, XXL, 3XL, 4XL, 5XL, 6XL

YOKO

HI-VIS ORANGE	HI-VIS YELLOW
---------------	---------------

Conforms to EN ISO20471:2013 Class 3 & Orange also conforms to RIS-3279-TOM | Two 5 cm width reflective tapes around the body and arms, and one over each shoulder | Contrast knitted navy ribbed collar & cuffs | 3 button placket | Twin needle stitching | The manufacturer guarantees the reflective characteristics according to European standards for 25 washes at 40°C



**KX324** | KXSW

## Hi-Vis Workwear Sweatshirt Limerick

100% Polyester  
S, M, L, XL, XXL, 3XL

Kortex



Soft on the inside | Two 5-cm-wide reflective strips around the body, arms and over each shoulder | Round neckline and cuffs grey contrasted and ribbed | Yellow and orange certified according to EN ISO 20471:2013 + A1:2016, S+M = Class 2, from L Class 3 | All other colours are certified according to EN 17353 Type B3 | Equipped with EAN barcode | Individually packed in a polyethylene bag | Instructions for use in all official EU languages | The manufacturer guarantees the reflective properties according to EN standard for 25 washing cycles up to 40 °C



**RG6560** | TRF656

## Pro Hi-Vis Sweat Top

65% Polyester / 35% Cotton  
S, M, L, XL, XXL, 3XL

Regatta High Visibility



65% Polyester / 35% Cotton brushed back fabric | EN ISO 20471:2013 + A1:2016 Class 2 | Orange also RIS-3279/TOM | Crew neck | Ribbed cuffs and hem | Angled hi-vis chevrons



**KX421** | KXHO

## Hi-Vis Workwear Hoody Cork

100% Polyester  
S, M, L, XL, XXL, 3XL

Kortex



Soft on the inside | Two 5-cm-wide reflective strips around the body, arms and over each shoulder | Kangaroo pocket | Hood with grey drawstring | Cuffs set off in grey and ribbed | Yellow and orange certified according to EN ISO 20471:2013 + A1:2016, S+M = Class 2, from L Class 3 | Navy and black EN17353 B3 | All other colours are certified according to EN 17353 Type B3 | Equipped with EAN barcode | Individually packed in a polyethylene bag | Instructions for use in all official EU languages | The manufacturer guarantees the reflective properties according to EN standard for 25 washing cycles up to 40 °C



NEW  
COLOUR



**YK510** | HVJ510

## Hi-Vis Sweatshirt

100% Polyester  
S, M, L, XL, XXL, 3XL  
280 g/m<sup>2</sup>

YOKO



Hi Vis Yellow & Orange & their combined two tone colours conform to EN ISO20471 Class 3 | Hi-Vis Orange conforms to RIS-3279-TOM | Jersey lined knit polyester fabric | 5cm width reflective tapes standard | 2 reflective tapes around body and arms, and one brace over each shoulder | Taped back neck for extra comfort | Drop shoulder & crew neck style | Twin needle stitching detail | Ribbed neck, cuffs and waistbands | The manufacturer guarantees the reflective properties according to EN standard for 25 wash cycles! | Black & Navy provide enhanced visibility



NEW  
COLOUR



**YK05** | HVK05

## Hi-Vis Pull-Over Hoodie

100% Polyester  
S, M, L, XL, XXL, 3XL  
280 g/m<sup>2</sup>

YOKO



Conforms to EN ISO20471 Class 3 | Made of anti-pill single jersey knitted soft-feel polyester fabric | Two 5cm width reflective tapes around the body and arms, and one over each shoulder | Attached hood with draw cord adjustment | Taped back neck for extra comfort | Drop shoulder | Knitted ribbed cuffs and waistband | Front kangaroo pocket | Twin needle stitching throughout | The manufacturer guarantee the reflective properties according to EN standard for 25 wash cycles!



# WORKWEAR - HI-VIS (SWEATS & FLEECE)



NEW  
COLOUR



**YK07** | HVK07 **Hi-Vis Zip Hoodie**

100% Polyester  
S, M, L, XL, XXL, 3XL  
280 g/m<sup>2</sup>

YOKO

BLACK	HI-VIS ORANGE	HI-VIS YELLOW
HI-VIS YELLOW/NAVY	NAVY	ORANGE/NAVY

Hi Vis Yellow and Orange and their combined two tone colours conform to EN ISO20471 Class 3. Orange and Orange/Navy is also RIS-3279-Tom railway use certified. Black & Navy provide enhanced visibility | Made of 280 gsm Anti-pill single jersey knitted soft-feel polyester fabric | Two 5cm width reflective tapes around the body and arms and over each shoulder | Drop hood with draw cord adjustment | Full length front zip | Two Handwarmer pockets | Twin needle stitching throughout | The manufacturer guarantee the reflective properties according to EN standard for 25 wash cycles!



**YKK06** | HVK06 **Hi-Vis 1/4 Zip Sweatshirt**

100% Polyester  
S, M, L, XL, XXL, 3XL  
280 g/m<sup>2</sup>

YOKO

HI-VIS ORANGE	HI-VIS YELLOW
---------------	---------------

Conforms to EN ISO20471:2013 Class 3 & Orange also conforms to RIS-3279-TOM | Two 5cm width reflective tapes around body & arms, one over each shoulder | Anti-pill fleece fabric with warm jersey lining | Self-fabric lined stand-up collar | 1/4 zipper with self-matching colour trim | Ribbed cuffs and waistband | Twin needle stitching throughout | The manufacturer guarantees the reflective properties in accordance with the EN standard for 25 washes at 40°C



**RG6250** | TRF625 **Pro Hi-Vis F/Z Hoodie**

65% Polyester / 35% Cotton  
S, M, L, XL, XXL, 3XL

Regatta High Visibility

ORANGE/NAVY	YELLOW/NAVY
-------------	-------------

65% Polyester / 35% Cotton brushed back fabric | EN ISO 20471:2013 +A1:2016 Class 2 | Orange also RIS-3279/TOM | Jersey lined hood | Grown on hood with adjusters | Ribbed cuffs and hem | 2 lower pockets | Angled hi-vis chevrons



**RT503** | R503X **Recycled Zipped Safety Hoodie**

100% Polyester  
S, M, L, XL, XXL, 3XL, 4XL  
290 g/m<sup>2</sup>

Result Genuine Recycled

FLUORESCENT ORANGE/BLACK	FLUORESCENT YELLOW/BLACK
--------------------------	--------------------------

100% REPREVE® recycled Polyester with warm brushed inner fleece, Ribbing: 100% Polyester | Breathable | Windproof | EN ISO 20471: 2013+A1:2016 Class 2 | RIS-3279-TOM Class 2 (Orange only) | Heavy stretch rib cuffs and waistband | Easy stretch, printed safety bands | Full front YKK zip and zip pull | Zipped front & chest pockets | Warm brushed fleece inner | Hood with draw cord | Hang loop | Recycled REPREVE® performance recycled fabric using environmental-friendly materials made from recycled plastic bottles and post-industrial waste | End of life recyclable | Ready to brand | Polybag is biodegradable | Made out of 14 (1 litre) plastic bottles | The manufacturer guarantees the reflective properties in accordance with the EN standard for 25 washes at 40°C





**YK08** | HVK08 **Hi-Vis Fleece Jacket**

100% Polyester  
S, M, L, XL, XXL, 3XL  
380 g/m<sup>2</sup>

YOKO



EN ISO20471:2013 Class 3 | 5 cm width reflective tapes – 3M™ Scotchlite™ | Two bands around body and two around arms, one brace over each shoulder | Full length zip in the front | Comfort-fit elasticated cuffs, hem and a high neck comfort collar | Two lower welted pockets | Hi Vis Orange and Orange/Navy conform to RIS-3279-TOM | Ideal thermal workwear for airport personnel, couriers, offshore mining, road maintenance staff and refuse collectors, etc | Anti-Pill-Polyester | The manufacturer guarantee the reflective properties according to EN standard for 25 wash cycles!



**KX422** | KXZHO **Hi-Vis Workwear Hooded Sweat-Jacket Galway**

100% Polyester  
S, M, L, XL, XXL, 3XL  
260 g/m<sup>2</sup>

Korntex



Soft on the inside | Two 5-cm-wide reflective strips around the body, arms and over each shoulder | Two slant pockets next to the zip | Hood with grey drawstring | For yellow and orange, ribbed cuffs in contrasting grey | For navy, cuffs are colour-matching | EN ISO 20471:2013 + A1:2016, S+M = Class 2, from L Class 3 | Equipped with EAN barcode | Individually packed in a polyethylene bag | Instructions for use in all official EU languages



**KX800** | KXFJ **Hi-Vis Safety Fleece-Jacket Bergen**

100% Polyester  
S, M, L, XL, XXL, 3XL, 4XL, 5XL  
260 g/m<sup>2</sup>

Korntex



Warm fleece fabric | Two 5-cm-wide reflective strips around the body, sleeves and over both shoulders | Elastic cuff | Certified according to EN ISO 20471:2013 + A1:2016, Class 3 | Orange also complies with GO/RT 3279 | Equipped with EAN barcode | Individually packed in a polyethylene bag | Instructions for use in all official EU languages | The manufacturer guarantees the reflective properties according to EN standard for 25 washing cycles up to 40 °C



**RT329** | R329X **Safety Microfleece Jacket**

100% Polyester  
S, M, L, XL, XXL, 3XL, 4XL  
280 g/m<sup>2</sup>

Result Safe-Guard



ISOEN20471:2013 Specification, Class 2 approved | Reflective shoulder body & sleeve bands | Workguard Grey contrast panels | Zipped pockets | Stand up collar | Hang tag loop | Unlined | The manufacturer guarantees the reflective properties according to EN standard for 25 wash cycles!



**KX508** | KXLWJ **Hi-Vis Lightweight Safety Jacket Andorra**

100% Polyester  
S, M, L, XL, XXL, 3XL  
120 g/m<sup>2</sup> Korntex

**SIGNAL ORANGE** **SIGNAL YELLOW**

Two spacious pockets on the front | Two horizontal reflective stripes over the shoulders and on each sleeve | Hem seam binding with black polyester | Certified according to EN ISO 20471:2013 + A1:2016; size S and M according to Class 2, from size L according to Class 3 | Orange also complies with GO/RT 3279 | Closes with two hook-and-loop fasteners | Equipped with EAN barcode | Individually packed in a polyethylene bag | Instructions for use in all official EU languages | The manufacturer guarantees the reflective properties according to EN standard for 25 washing cycles up to 40 °C



**YK450** | HVS450 **Hi-Vis Soft Flex Breathable Rain Jacket**

100% Polyester  
S, M, L, XL, XXL, 3XL  
210 g/m<sup>2</sup> YOKO

**HI-VIS YELLOW** **ORANGE**

300D Polyester | Conforms to EN ISO20471:2013 Class 3 & EN343 Class 3.3 | Made of soft touch breathable PU transfer coated outer fabric with mesh liner | 3M heat sealed reflective tapes around the body and arms | One brace over each shoulder | Drop hood | Elasticated cuffs | Two lower pockets | Draw cord on the hem | Stitched and tape welded seams throughout | The manufacturer guarantees the reflective property according to EN standard for 25 washing cycles at 40°C



**RT216** | R216X **High Vis Waterproof Suit**

100% Polyester  
XS, S, M, L, XL, XXL, 3XL, 4XL  
210 g/m<sup>2</sup> Result Safe-Guard

**FLUORESCENT YELLOW**

Wind & water repellent protection 2.000mm | Stormdri 2000 fabric | PVC coating | Jacket: Stud closing outer storm flap with heavy duty zip | Drawstring hem | Integral drawstring hood | Front pockets with stormflap | Elasticised cuff | Taped seams | Hangtag | Mesh lined back vent | Reflective body bands | Trouser: Side access pockets | Elasticised waist | Reflective leg bands | The manufacturer guarantees the reflective properties in accordance with the EN standard for 25 washes at 40°C



**RT505** | R505X **Recycled Printable Safety Softshell Jacket**

100% Polyester  
S, M, L, XL, XXL, 3XL, 4XL  
280 g/m<sup>2</sup> Result Genuine Recycled

**FLUORESCENT ORANGE/BLACK** **FLUORESCENT YELLOW/BLACK**

Outer-layer: 100% recycled Polyester, inner-layer: 100% Polyester microfleece | 2 layer mechanical yarn | Showerproof, Breathable, Windproof | EN ISO 20471: 2013+A1:2016 Class 2 | RIS-3279-TOM Issue 2:Class 2 (orange) | Elastane-free, crimped yarn stretch | Zip through collar with chin guard and zip pull | 50mm sewn on reflective safety bands | Microfleece-lined for extra warmth | Black elasticised bound cuff | Decorative top stitch | Zipped pockets | Hang loop | Recycled fabric using environmental-friendly materials made from recycled plastic bottles and post-industrial waste offering a sustainable equivalent to conventional yarns | Made out of 21 (1 litre) plastic bottles | End of life recyclable | The manufacturer guarantees the reflective properties in accordance with the EN standard for 25 washes at 40°C





**KX807** | KXSSHJ **Hi-Vis Safety Softshell Jacket Turku**

100% Polyester  
S, M, L, XL, XXL, 3XL  
300 g/m<sup>2</sup>

Kortex

SIGNAL ORANGE | SIGNAL YELLOW

Windproof with heat-insulating fleece lining | Two side pockets and one zip breast pocket | Two 5-cm-wide reflective strips around the body and two 5-cm wide reflective strips over the shoulders | EN ISO 20471:2013 + A1:2016, Class 3 | Orange also complies with GO/RT 3279 | Equipped with EAN barcode | Individually packed in a polyethylene bag | Instructions for use in all official EU languages | The manufacturer guarantees the reflective properties according to EN standard for 25 washing cycles up to 40 °C



**KX812** | KXBRSSHRJ **Premium Printable Hi-Vis Softshell Safety Jacket Copenhagen**

100% Polyester  
S, M, L, XL, XXL, 3XL  
200 g/m<sup>2</sup>, Signal Red/Black: 180 g/m<sup>2</sup>

Kortex

SIGNAL ORANGE/BLACK | SIGNAL RED/BLACK | SIGNAL YELLOW/BLACK

Waterproof (to 8000 mm) | Wind-resistant | Segmented reflective strips | Zip with full-length wind guard and press studs on the neckline | Napoleon pockets with zip on both sides | Two concealed pockets below the lower reflective strips | Hood can be stowed in collar | Cuffs that can be adjusted by hook-and-loop fastening | Additional finishing pocket on the inside | Certified according to EN ISO 20471:2013 + A1:2016 Class 3 and EN 343:1 | Orange also complies with GO/RT 3279 | Equipped with EAN barcode



**RT117** | R117X **High Vis Soft Shell Jacket**

100% Polyester, Mid-Layer: 100% Polyurethane  
S, M, L, XL, XXL, 3XL  
310 g/m<sup>2</sup>

Result Safe-Guard

FLUORESCENT ORANGE | FLUORESCENT YELLOW

ISOEN20471:2013 Specification, Class 2 approved | 310 g/m<sup>2</sup> Soft Shell 3 layer 5,000mm waterproof bonded fabric | Breathable (3,000 g) | Outer-layer: 100% Polyester | Mid-layer:TPU breathable membrane | Inner-layer: Microfleece for extra warmth | Lining: 100% Polyester Tricot to upper back | 50mm sewn on safety tapes with reflective materials | Soft stretch fabric | Fashionable shaped longer back panel | Inner storm flap to neck and collar | Decorative front yoke | Full front zip fastening | 2 Zip closing side pockets, 1 zip closing chest pocket, 2 large inside pockets and 1 inside phone pocket | Adjustable shockcord hem | The manufacturer guarantees the reflective properties according to EN standard for 5 wash cycles!



**RT331** | R331X **Dynamic Softshell Coat**

100% Polyester  
S, M, L, XL, XXL, 3XL, 4XL  
310 g/m<sup>2</sup>

Result Safe-Guard

FLUORESCENT ORANGE | FLUORESCENT YELLOW

3-Layer bonded fabric | Waterproof (8.000mm), breathable (1.000 g/m<sup>2</sup>/24h) & windproof TPU membrane | Inner layer: polyester microfleece | Lining: quilted polyester | EN ISO 20471:2013 Class 2 | Colour Orange: GO/RT 3279 ISSUE 8:2013 Class 2 | Tricot lined hood in collar with tear release fastening | Reflective detail & diagonal print to body and sleeve | Heavy duty zip outer storm flap | Inner storm flap with chin guard | Adjustable shock cord hem | Contrast grey tricot lining | 3 zipped outer pockets | 2 inner pockets | Inner storm cuff | Stand up collar | Hangtag | Decoration Access: Zipped inner back & left chest



# WORKWEAR - HI-VIS (JACKETS & PANTS)



**YOKO.** HI-VIS



**YK09** | HVK09 **Hi-Vis 2 Bands & Braces Softshell Jacket**

100% Polyester  
S, M, L, XL, XXL, 3XL, 4XL

YOKO

BLACK	HI-VIS ORANGE	HI-VIS ORANGE/NAVY
HI-VIS YELLOW	HI-VIS YELLOW/NAVY	NAVY

Hi-Vis Yellow, Hi-Vis Yellow/Navy, Hi Vis Orange & Hi Vis Orange/Navy conform to EN ISO20471:2013 Class 3, Black & Navy provide enhanced visibility | Hi Vis Orange & Hi Vis Orange/Navy conform to RIS-3279-TOM | Three layers softshell fabric ensures 8000 mm breathable & 3000 mvp waterproof | Outer layer: 100% Polyester | Middle layer: TPU membrane | Inner layer: 140D warm & comfort microfleece | 5cm width sew-on reflective tapes around the body and arms, one over each shoulder | Two hand warmer pockets with zipper fastening | 100% waterproof zippers & branded zipper pullers applied to the front and chest pocket | Branded rubber cuff adjusters & draw cord hem adjuster | Shaped lower back for style | Navy contrast helps to provide a corporate image and hide scuff marks | The manufacturer guarantee the reflective properties according to EN standard for 25 wash cycles! | Adjustable elasticated cuffs with hook & loop

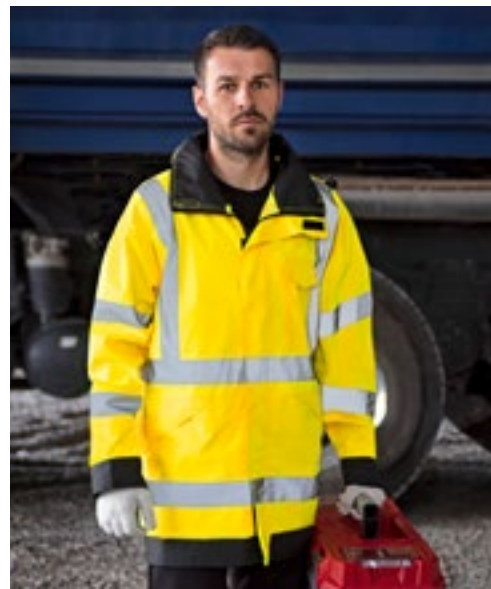

**Kortex**



**KX020** | KXRLLJ **Hi-Vis Light Rain Jacket Kaunas**

100% Polyester  
S, M, L, XL, XXL, 3XL, 4XL, 5XL

Kortex

SIGNAL ORANGE	SIGNAL YELLOW
---------------	---------------

Upper: 100% Oxford polyester, lining: 100% polyester mesh | Lightweight high-visibility rain jacket with breathable lining | Zip with full-length wind flap | Two concealed pockets with side opening and zip | Breast pocket with hook-and-loop fastening | Hood can be stowed in collar | Finishing pockets on the back and chest | Inner cuffs | EN ISO 20471:2013/A1:2016 Class 3 and EN 343:2019



**Kortex**



**KX804** | KXRJ **Premium Hi-Vis Rain-Jacket Tampere**

100% Polyester  
S, M, L, XL, XXL, 3XL, 4XL, 5XL

Kortex

SIGNAL ORANGE	SIGNAL YELLOW
---------------	---------------

Water-resistant 300D Oxford polyester with high-quality polyurethane coating | Lined polyester quilting | Two 5-cm-wide reflective strips around the body, sleeves and over both shoulders | Zip with full-length wind flap | Two concealed pockets with side entry and zips | Breast pocket with hook-and-loop fastening | Hood can be stowed in collar | Inner cuffs | Certified according to EN ISO20471:2013 Class 3 and EN 343 | Orange also complies with GO/RT 3279 | Equipped with EAN barcode | Individually packed in a polyethylene bag | Instructions for use in all official EU languages | The manufacturer guarantees the reflective properties according to EN standard for 25 washing cycles up to 40 °C



**Kortex**



**KX809S** | KXPJ **Robust 4-in-1 Hi-Vis Pilot Jacket Oslo**

60% Cotton / 40% Polyester, Lining: 100% Polyester  
XS, S, M, L, XL, XXL, 3XL, 4XL, 5XL  
245 g/m<sup>2</sup>

Kortex

SIGNAL ORANGE/BLACK	SIGNAL YELLOW/BLACK	SIGNAL YELLOW/NAVY
---------------------	---------------------	--------------------

Pilot jacket made of abrasion-resistant cotton/polyester fabric blend, PU coating | Two breast pockets, large smartphone pocket, two hip pockets, sleeve compartment, inner pocket | Optional zip-off polyester fur collar | Optional zip-off lining | Optional zip-off sleeves | No external label on the product: Suitable for rebranding | Finishing access for easy printing | EN ISO 20471, XS-XL = class 2, from XXL class 3 (vest as per class 2) | Equipped with EAN barcode | Individually packed in a polyethylene bag | Instructions for use in all official EU languages | The manufacturer guarantees the reflective properties according to EN standard for 25 washing cycles up to 40 °C



**SAFE-GUARD**  
by **Result**



**RT18** | R018X

**Safety Jacket**

100% Polyester  
S, M, L, XL, XXL, 3XL

Result Safe-Guard

FLUORESCENT ORANGE

FLUORESCENT YELLOW

ISOEN20471:2013 Specification, Class 3 approved | Waterproof (3000mm) and windproof | Outer: Polyester Oxford with PU coating | Insulation: 160gsm Polyester wadding | Lining: 190T diamond quilted Polyester | Seamless watershed shoulders | Fully taped seams | Concealed hood in collar with drawcord adjuster | Full front zip fastening | 2 Spacious front pockets, 1 inside pocket and 1 phone pocket | Stud closing storm flap | 50mm sewn on safety tapes incorporating 3M™ Scotchlite™ reflective materials | Decorators access points: Inner back hem zip | Because of the waterproof coating the article smells after unpacking. Once the garment has been handled, decorated or generally aired the odor will go away | The manufacturer guarantees the reflective properties according to EN standard for 25 wash cycles!



**SAFE-GUARD**  
by **Result**

**Result**  
**core**



**RT217X** | R217X

**High Vis Winter Blouson**

100% Polyester  
S, M, L, XL, XXL, 3XL, 4XL

Result Safe-Guard

FLUORESCENT ORANGE

FLUORESCENT YELLOW

EN ISO20471:2013 Specification, Class 3 approved | EN343 approved | Fully Taped Waterproof seams | Concealed Hood, with drawstring adjuster | Heavy duty full front zip fastening | Stud closing storm flap | One inside right pocket | 50mm sewn of safety tapes | Two side pockets with over flaps protection | These garments should be worn fastened and kept clean to maintain effectiveness | Elasticated Waist band | Outer: 300D PU coated Oxford Polyester | Insulation: Quilted 4oz Polar-Therm wadding | Lining: 100% quilted Polyester Wadding | The manufacturer guarantees the reflective properties according to EN standard for 25 wash cycles!



**SAFE-GUARD**  
by **Result**

**Result**  
**core**



**RT218X** | R218X

**High Vis Motorway Coat**

100% Polyester  
S, M, L, XL, XXL, 3XL, 4XL

Result Safe-Guard

FLUORESCENT ORANGE

FLUORESCENT YELLOW

Outer: 300D PU coated Oxford Polyester | Insulation: Quilted Polar-Therm wadding | Lining: 190T Diamond quilted 100% polyester | EN ISO20471:2013, Class 3 approved | Fully taped waterproof seams | Concealed foldaway Hood with drawcord | Heavy duty Two Way opening full front zip fastening with storm flap over | Two large stormflap covered pockets - One inside pocket | These garments should be worn fastened and kept clean to maintain effectiveness | The manufacturer guarantees the reflective properties according to EN standard for 25 wash cycles! | 50mm sewn on safety tapes



**SAFE-GUARD**  
by **Result**

**Result**  
**core**



**RT452** | R452X

**Motorway 2-Tone Safety Coat**

100% Polyester  
S, M, L, XL, XXL, 3XL

Result Safe-Guard

FLUORESCENT ORANGE/BLACK

FLUORESCENT YELLOW/BLACK

Outer: 300D PU coated Oxford 100% polyester, Filling: 160 g/m² 100% polyester, Lining: 190T diamond quilted 100% Polyester | Waterproof 1000mm, Windproof | EN ISO 20471:2013+A1-2016 - Class 3 | RIS-3279-TOM - Class 3 (Orange only) | 50mm reflective shoulder, body & sleeve bands | Large storm flap covered pockets | Foldaway hood with draw cord adjuster | Stud closing storm flap | Diamond quilted lining | Heavy duty 2-way zip | Fully taped seams | Stand up collar | Inside pocket | Dark lower panel masks grime | Ready to brand: tag-free | Decoration Access: Back hem zip | Decoration Type: transfer, print & embroidery | The manufacturer guarantees the reflective properties according to EN standard for 25 wash cycles!



# WORKWEAR - HI-VIS (JACKETS & PANTS)



GENUINE  
**recycled**  
by Result®



**RT500** | R500X **Recycled Ripstop Padded Safety Jacket**

100% Polyester  
S, M, L, XL, XXL, 3XL, 4XL

Result Genuine Recycled

FLUORESCENT ORANGE | FLUORESCENT YELLOW | NAVY

Outer: 100% Recycled ripstop Polyester with TPU, Padding: 200g/m<sup>2</sup> 100% REPVEVE® recycled Polyester, Lining: 100% Recycled Polyester | Enhanced water repellency: rain water rolls off garment surface | Breathable | Windproof | EN ISO 20471: 2013+A1:2016 Class 2 | RIS-3279-TOM Class 2 (Orange only) | Navy: enhanced visibility only | Full front YKK zip with chin guard and zip pull | Elasticised bound hem, cuffs and hood | Shaped longer back panel | Printed safety bands | Zipped front pockets | Padded hood | Inner pocket | Hang loop | Recycled abrasion resistant ripstop outer with REPVEVE® performance recycled padding using environmental-friendly materials made from recycled plastic bottles and post-industrial waste | PFOA-free | End of life recyclable | Decoration Access: Inside left chest and back | Ready to brand | Polybag is biodegradable | Made out of 23 (1 litre) plastic bottles | The manufacturer guarantees the reflective properties in accordance with the EN standard for 25 washes at 40°C



**SAFE-GUARD**  
by Result®



**RT325** | R325M **Men's Soft Padded Safety Jacket**

100% Polyester  
S, M, L, XL, XXL, 3XL, 4XL

Result Safe-Guard

FLUORESCENT ORANGE/GREY | FLUORESCENT YELLOW/GREY

Outer: 75D 100% Polyester mechanical stretch/TPU film | Filling: 100% soft Polyester | ISO EN20471:2013, XS-M = Class 2, L-4XL = Class 3; Orange also conforms RIS-3279-TOM | Reflective print shoulder, body & sleeve bands | Grey colour lining and trim | Soft bound cuff and hem | Longer back panel | Zipped pockets | Stand up collar | Hang tag loop | Inside pocket | Ready to brand - tag free | The manufacturer guarantees the reflective properties according to EN standard for 25 wash cycles!



**SAFE-GUARD**  
by Result®



**RT325F** | R325F **Women's Soft Padded Safety Jacket**

100% Polyester  
XS, S, M, L, XL

Result Safe-Guard

FLUORESCENT ORANGE/GREY | FLUORESCENT YELLOW/GREY

Outer: 75D 100% Polyester mechanical stretch/TPU film | Filling: 100% soft Polyester | ISO EN20471:2013, XS-M = Class 2, L-4XL = Class 3; Orange also conforms RIS-3279-TOM | Reflective print shoulder, body & sleeve bands | Grey colour lining and trim | Soft bound cuff and hem | Longer back panel | Zipped pockets | Stand up collar | Hang tag loop | Inside pocket | Lightly waisted | Ready to brand - tag free | The manufacturer guarantees the reflective properties according to EN standard for 25 wash cycles!



**YOKO**  
HI-VIS



**YK301** | HVP301 **Security Jacket**

100% Polyester  
S, M, L, XL, XXL, 3XL  
180 g/m<sup>2</sup>

YOKO

BLACK | NAVY

EN343 against foul weather | 5cm width reflective tapes | 4oz quilted polyester padding with nylon liner | Stand-alone collar | Heavy duty zip front with studded storm flap | 2 outer pockets with storm flaps | Internal breast pocket | Fully stitched and taped seams | The manufacturer guarantee the reflective properties according to EN standard for 25 wash cycles!





## YK703 | HVW703 Hi-Vis Chevron Quilted Jacket

100% Polyester  
S, M, L, XL, XXL, 3XL  
190 g/m<sup>2</sup>

YOKO

HI-VIS YELLOW

Conforms to EN ISO20471:2013 Class 2 | This Gilet/Jacket is immune from metal detector and scanner, ideal for electronic, telecommunication industries | Mobile phone pockets | Reversible interactive zip | 300D PU Coated Polyester outer fabric | Smart diagonal chevron reflective tapes around the body for style and safety | Soft touch quilted navy micro fabric lining on the body and arms | Sleeves are detachable | Mobile phone pocket on the right hand chest with reflective-piping flap sealed with hook and loop | Elasticated cuffs | Two bottom pockets with with reflective-piping flaps | Inner hook-and-loop sealed pocket | The manufacturer guarantees the reflective property according to EN standard for 25 washing cycles at 40°C



## YK706 | HVW706 Hi-Vis Kensington Jacket With Fleece Lining

100% Polyester  
XS, S, M, L, XL, XXL, 3XL  
340 g/m<sup>2</sup>

YOKO

BLACK HI-VIS ORANGE HI-VIS YELLOW NAVY  
PINK

A smart-looking Hi Vis Jacket blended with safety, comfort, quality and style | Soft touch, nicely quilted and shower proof | Hi Vis Yellow & Orange compliant to EN ISO 20471: 2013 Class 3 | Orange also compliant to RIS-3279-TOM for railway industry | Two 5cm width „V” shape reflective tapes on the body and around arms for best visibility in the dark | Straight up collar with chin protector, both the chest pocket & two hand-warmer inset pockets come with zip closure | One large patch pocket on the inside fixed fleece lining | Additional reflective piping around the ends of each sleeve and body offers extra visibility and cool look in the dark | Great colour choices for both work and leisure wearing | Inner bottom concealed zip decoration Access | The manufacturer guarantee the reflective properties according to EN standard for 25 wash cycles! | Pink made in Lady Fit

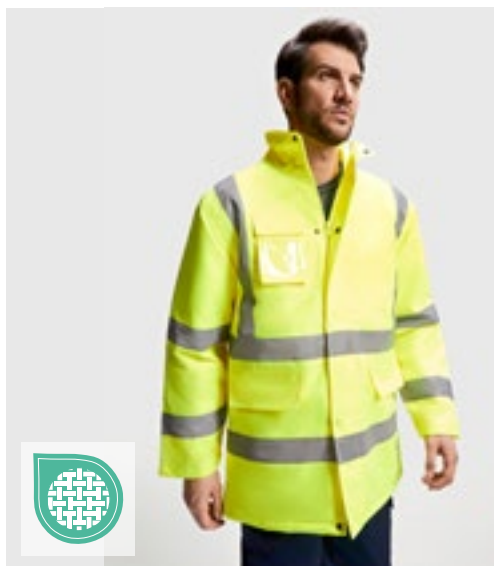

## RY9320 | HV9320 Jacket Merak

100% Polyester  
S, M, L, XL, XXL, 3XL, 4XL

Roly Workwear

FLUOR YELLOW 221 GARDEN GREEN 52/FLUOR YELLOW 221 LEAD 23/FLUOR YELLOW 221  
NAVY BLUE 55/FLUOR ORANGE 223 NAVY BLUE 55/FLUOR YELLOW 221

Combined, quilted hi-vis parka | Waterproof fabric with heat-sealed seams | Stowable hood with adjustable drawcord | Two horizontal reflective strips on torso and sleeves and vertical reflective strips on shoulders | Breast pocket with flap and hook-and-loop fastening and ID holder | Two front pockets with flap | Inner zipped pocket | Concealed cuffs on arms in 1x1 ribbed knit | Central button panel with metal buttons for fastening and central double slider zip | Finishing pocket for screen printing | CE certification according to standards: EN ISO 13688:2013 and EN ISO 20471:2013/A1:2016, Class II: 55221 - 55223 - 52221 - 23221, Class III: 221

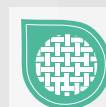
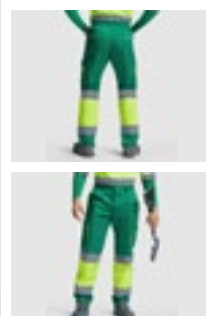
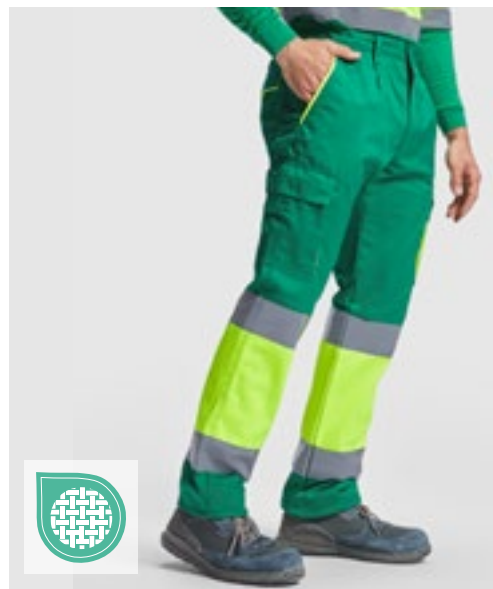

## RY9321 | HV9321 Trousers Enix

80% Polyester / 20% Cotton, Inner: 100% Polyester  
38, 40, 42, 44, 46, 48, 50, 52, 54, 56, 58, 60

Roly Workwear

GARDEN GREEN 52/FLUOR YELLOW 221 LEAD 23/FLUOR YELLOW 221 NAVY BLUE 55/FLUOR ORANGE 223  
NAVY BLUE 55/FLUOR YELLOW 221

Lined long trousers, hi-vis with multiple pockets | Combined in two colours and with reflective straps | Contrasting, fluorescent detailing on pockets | Fleece lining | Adjustable elasticated waistband at back | Double front pocket | Two back pockets with flap and hook-and-loop fastening | Two side pockets with flap and hook-and-loop fastening | CE certification according to standards: EN ISO 13688:2013 and EN ISO 20471:2013/A1:2016, Class I: 55221 - 55223 - 52221 - 23221

# WORKWEAR - HI-VIS (JACKETS & PANTS)



## YK018T | HV018T Hi-Vis Cargo Trousers With Knee Pad Pockets

80% Polyester / 20% Cotton

Waist: 28, 30, 32, 34, 36, 38, 40, 42, 44, 46, 48 Inch / Length: 31 (regular), 33 (long) 340 g/m<sup>2</sup>

YOKO



Hi Vis Yellow & Hi Vis Orange Conforms to EN ISO20471:2013 Class 1, and Black & Navy provide enhanced visibility | 5 cm width reflective tapes – 3M™ Scotchlite™ | 2 reflective bands around each leg | Waistband with 5 belt loops and button fastening | Zip fly in the front | Cargo pockets on the leg | Knee pads pockets with concealed access | Rear patch pocket with button fastening | Waist 28 only in length 31 available | The manufacturer guarantee the reflective properties according to EN standard for 25 wash cycles!



BEST SELLER



## RT327 | R327X Safety Cargo Trouser

80% Polyester / 20% Cotton

XS, S, M, L, XL, XXL, 3XL, 4XL / Length: 32 (81 cm) 280 g/m<sup>2</sup>

Result Safe-Guard



Partially elasticised waistband with belt loops | Front zip with button fastening | High rear comfort waistband | Rear patch & ruler pockets | Front slit & zip pockets | Black contrast panels | Bar tack stress points | Reflective leg bands | Side cargo pocket | Knee pad pockets | Hammer loop | Cut Away Label | EN20471:2013 Class 2 | The manufacturer guarantees the reflective properties according to EN standard for 25 wash cycles!

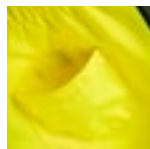

## RT22 | R022X Safety High Vis Trouser

100% Polyester S/M, L/XL, XXL

Result Safe-Guard



ISOEN20471:2013 Specification, Class 1 approved | Waterproof (3000mm) and windproof, taped seams | 50mm sewn on safety tapes with reflective materials | No outside leg seam | 2 side access pockets and 1 back key pocket | Elasticated waist with drawcord adjuster | Stud closing ankle adjusters | Polyester with PU-coating | The manufacturer guarantees the reflective properties according to EN standard for 25 wash cycles!



## RG523R | TRJ523R Pro Hi Vis Insulated Overtrouser

100% Polyester S, M, L, XL, XXL, 3XL

Regatta High Visibility



Conforms to EN20471 Class 2 (inc size S) & RIS-3279-TOM (Orange Only) | Conforms to EN343:3.3 | Waterproof and breathable Isotex 10000 100% polyester fabric with 100% recycled Thermoguard insulation | Windproof fabric with taped seams, and fully lined inner | Cut out tag

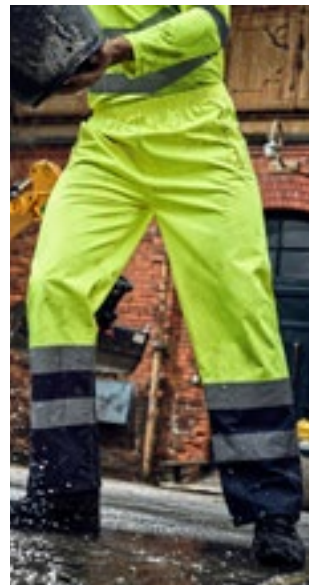

## RG5050 | TRW505 Pro Hi-Vis Over Trousers

100% Polyester S, M, L, XL, XXL, 3XL 145 g/m<sup>2</sup>

Regatta High Visibility



Waterproof and breathable Isotex 10 000 coated polyester fabric | Conforms to EN 343 Class 3:3 | Windproof fabric | Taped seams | Yellow Conforms to EN20471 Class 1 | Orange colour-way Conforms to RIS-3279/TOM | Press studs at hem | Elasticated waist | The manufacturer guarantees the reflective properties in accordance with the EN standard for 5 washes





**YK461** | HVS461/2/3 **Hi-Vis Waterproof Over-Trousers**

100% Polyester  
S, M, L, XL, XXL, 3XL

YOKO



**YK016T** | HV016T **Hi-Vis Jogging Bottoms**

100% Polyester  
S, M, L, XL, XXL, 3XL  
280 g/m<sup>2</sup>

YOKO



BLACK	HI-VIS ORANGE	HI-VIS ORANGE/NAVY
HI-VIS YELLOW	HI-VIS YELLOW/NAVY	NAVY

BLACK	HI-VIS ORANGE	HI-VIS ORANGE/NAVY
HI-VIS YELLOW	HI-VIS YELLOW/NAVY	NAVY

Hi-Vis Yellow & Orange & their combined two tone colours conform to EN ISO20471: Class 1. All Colours conform to EN343 against foul weather | Waterproof Polyester with Oxford PU coating | Two 5 cm wide reflective bands around lower legs | Elasticated waistband | Stitched and taped seams | Snap buttons on the bottom for adjustment | The manufacturer guarantees the reflective characteristics according to European standards for 25 washes at 40°C

Hi Vis Yellow and Orange conforms to EN ISO 20471 Class 1 & Orange is also RIS-3279-TOM Railway use certified | Black & Navy provide enhanced visibility | Made of 280 gsm Anti-pill single jersey knitted soft-feel polyester fabric | Fully elasticated waist with well-made drawcord | Two 5cm width retro reflective tapes bands higher up to the mid thigh | Cargo pocket with hook and loop on both legs | Two Hip pockets with zip closure | One rear patch pocket with velcro flap | Elasticated ankles | Comfortable to wear allowing maximum movement without restriction | The manufacturer guarantee the reflective properties according to EN standard for 25 wash cycles!



**YK451** | HVS451 **Hi-Vis Soft Flex Breathable Rain Trousers**

100% Polyester  
S, M, L, XL, XXL, 3XL  
210 g/m<sup>2</sup>

YOKO



**RG5030** | TRJ503 **Pro Hi-Vis Joggers**

65% Polyester / 35% Cotton  
S, M, L, XL, XXL, 3XL

Regatta High Visibility



**RT328** | R328X **Safety Cargo Shorts**

80% Polyester / 20% Cotton  
XS, S, M, L, XL, XXL, 3XL, 4XL  
280 g/m<sup>2</sup>

Result Safe-Guard



HI-VIS YELLOW	ORANGE
---------------	--------

300D Polyester | Conforms to EN ISO20471:2013 Class 1 & EN343 Class 3.3 | Made of soft touch breathable PU transfer coated outer fabric with mesh liner | 3M heat sealed reflective tapes around the bottom of each leg; two access pockets | Snap buttons for adjustable ankle | Stitched and tape welded seams throughout | The manufacturer guarantees the reflective property according to EN standard for 25 washing cycles at 40°C

ORANGE/NAVY	YELLOW/NAVY
-------------	-------------

65% Polyester / 35% Cotton brushed back fabric | EN ISO 20471:2013 +A1:2016 Class 1 | Orange also RIS-3279/TOM | Cordura® fabric at the knee for durability | Elasticated and drawcord waist | Side pocket openings

FLUORESCENT ORANGE	FLUORESCENT YELLOW
--------------------	--------------------

Partially elasticised waistband with belt loops | Rear patch & ruler pockets | Black contrast panels | Bar tack stress points | Reflective leg bands | Side cargo pocket | Front slit & zip pockets | Hammer loop | Cotton Twill | Cut Away Label | EN20471:2013 Class 1 | The manufacturer guarantees the reflective properties according to EN standard for 25 wash cycles!



# INDICATIONS

## A Word about Printing on Your Textiles

Please note, that in garments whose washing and care instructions indicate a higher laundry temperature than 40° C, this information is rendered invalid once the garment has been printed on. We generally advise you to wash your printed textiles at no temperature above 40° C so as not to affect the quality of the printing.

## Color Designations, Sizes and Laundry Properties

Color designations and sizes that appear in this catalog are not regulated by any industry standards. This can mean e.g. that a T-shirt in size XL made by manufacturer A can have quite different measurements than a T-shirt in size XL made by manufacturer B. Even within the same brand, different articles (e.g. polo shirts and T-shirts) can have different measurements although they are identified by the same size. Especially the so-called Slim-Fit/Body-Fit Shirts may diverge in size from the unisex articles of the same brand. Similar rules apply to shirts for women and men of the same manufacturer. It goes without saying that women's shirts are cut in a different style than the respective men's shirts although their size designations may be completely identical. Color designations are often not really informative. This already starts with the name itself. But even with color names about which most consumers have an image in their mind, there are often divergencies. Royal Blue or Apple Green are colors that conjure up different pictures in different people's minds. There simply is no binding industry standard for colors. So it may happen that the same color designation may look completely different from one product to the next between different brands or even between different articles of the same brand. Unfortunately, this issue cannot be solved by the color bars printed here in this catalog. Each printed color bar will appear differently depending on the ambient light source, and textile colors cannot be rendered 100% truly when printed on paper. So before you order a larger quantity of textiles and especially before you start printing or embroidering them, we encourage you to order a sample item. We cannot accept any complaints due to subjective expectations of sizes or colors. We'd like to draw your attention to one further important point that cannot be stressed enough: each textile article made from cotton or a cotton and polyester mix fabric needs to be laundered before it is put on and worn for the first time. Due to the chemical residues on textiles (although completely harmless and safe in themselves) it may otherwise happen that when the textiles are worn without having been laundered before, especially under the influence of ultraviolet rays, a chemical reaction between the residues and the body's perspiration takes place, affecting or even impairing the color of the garment. These color changes will persist and cannot be remedied by later laundering. Please note that claims or complaints in this matter cannot be accepted.

## Information about battery disposal

In connection with the sale of batteries or the delivery of equipment that contains batteries, we are obliged to draw your attention to the following. You are legally required as an end user to return used batteries. You can hand in old batteries, which we stock or have stocked as new batteries in our range, at our warehouse (address) or mail them back to us free of charge. Alternatively we suggest you use the public collection points that have been set up in your neighbourhood. The symbols shown on batteries have the following meanings. The crossed out rubbish bin symbol means you must not put the battery in household waste.

Pb = Battery contains more than 0.004 per cent lead

Cd = Battery contains more than 0.002 per cent cadmium

Hg = Battery contains more than 0.0005 per cent mercury.

Please observe the information provided above.

Underwear may never be returned or exchanged.

Unpacked shirts/blouses may not be exchanged or returned.

Shipping umbrellas from length 60 cm in separate boxes.

Masks and hygiene products may never be returned or exchanged



