



the ellingham
PUMP
AUGUST 2021

CONTACTS

Allotment Society	Chris Arnold	01953 455143
Baptist Church	Hugh Collier	01953 453347
Chit Chat	Ann Reeve	01953 882065
Cricket Club	Richard Smith	07810207157
The Crown	Will Mason	01953 797070
Greenfingers	Karen Roseberry	07990 522836
Gt. Ellingham Rec Centre	Pat Partridge	01953 452492
Lt. Ellingham Village Hall	Sarah Drewery	01953 851440
Methodist Church	Beryl Ewin	01953 453991
New Beginnings	Pat Partridge	01953 452492
Petanque	Graham Beales	01953 454715
Preschool	Tracey Snelling	07443562555
Primary School	Ann Precious	01953 453342
Scouts	Sue Bisley	01953 456835
St. James Priest-in-Charge	Dr Christina Mason	01953 797622
St. James Priest Associate	Sue Strutt	01953 797336
Village Singers	Neville and Tina Moon	01953 451463
Village Shop	Angela Crocker	01953 452155

ON THE COVER

Cruella De Bear

Conratulations to this year's winner of the People's Choice. Georgina is new to the village and a first time bear maker! A source tells us she is already plotting what she will do next year. We can't wait to see.

Many thanks to all the wonderful village Bear Builders. What a fantastic result with a total of 59 Bears made. Congratulations to the People's Choice winners and to all who took time to see the trail.

This issue will be a bit thin compared to our last ones. Holiday season is upon us and one of our team is temporarily departing due to a family illness. September may also be similar, but hopefully we'll be back to normal for October.

Many events and clubs are starting to reopen. While there are no official COVID guidelines in place, most are

asking people to remain vigilant, wear masks where appropriate and stay alert to the rising number of cases.

Please note the new time for the Car Boot Sale at the Rec this month (see page 2).

The volume of positive feedback about the Festival this year has been a joy to read. If you would like to get involved with the Festival next year, please reach out to us at: hello@teddyfestival.com. If we're lucky enough to have a "normal" year, we will need more people to help.

Next month, we will report in on our 6-month trial of the Pump.

If you would like to make a donation to support the publication and distribution of the Ellingham Pump, you can make a direct BACS deposit to:

**Great Ellingham
Teddy Bear Festival**
BACS Sort Code 20-62-68
Account Number 23919129

Our Mission is to be a self-funding, interesting and informative magazine that provides a vehicle for community connections by shining a light on local people, places and services.

CONTACT US

ellinghampump@gmail.com
deadline 20th each month



THANKS

2021 EVENT SPONSORS



Great Ellingham Recreation Centre
CAR BOOT SALE
Saturday, 7th August

Set up from 08.00
Sale from 09.00

Cars £6.00
Vans & trailers £8.00

Just turn up – no need to book

In aid of
Great Ellingham Recreation Centre
Charity No. 303957



PLEASE SUPPORT YOUR REC. CENTRE

Around the Village

7th	Car Boot Sale, Rec Centre at 9am
13th	Astro Talk, Rec Centre at 7:15pm
18th	Chit Chat, Rec Centre at 10am
	Parish Council Meeting at 7:30pm
	Urgent Matters Only
27th	Observatory Open Night from 7:30pm



Monthly BINGO sessions will resume
Thursday 30th September (hopefully)!

Sessions will be back at the normal times:
DOORS OPEN 6.45 pm
EYES DOWN 7.30 pm

Jean, Richard and the team would like to welcome
you all back, the 'regulars' and new players alike.

AUGUST

**FREE
ENTRY**

**GREAT
ELLINGHAM**

**Craft &
Gift Fair**

**SUNDAY 12TH
SEPTEMBER 2021**

10am-3pm

**Great Ellingham
Recreation Centre**

Watton Road,
Great Ellingham
NR17 1HZ

Contact Abby- 07917 788997

Raising money for

**GREAT ELLINGHAM
RECREATION CENTRE**

&



Chit Chat Group

Gt Ellingham Rec Centre / Wednesdays 10-12 noon

After much discussion and deliberation I am very excited to report that Chit Chat is aiming to open again on **Wednesday, August 18th at 10am**. We will be taking very gentle steps and advising folk to bring masks, however I am confident that all should be OK. The room we meet in is large and providing the weather is good, the doors will be open. If we have a really sunny day, we can put some chairs and tables outside for those who would prefer to sit out in the open. I will try and ring members who live in other towns and villages, but I would appreciate Great Ellingham folk please spreading the word to their 'Chit Chat' friends who live outside the village.

The last time we met was on March 18th 2020. It will be really nice to catch up with everyone's news. Over the past 16 months there have been many sad occasions, but I'm sure there are happy things too. We must always try and live for the present and look forward to future events. With this in mind I will be talking about trips. I do realise Covid is still 'hanging' over all of us, but I feel we must all remain positive and think of good times to come.

Ann Reeve

Breckland Astronomical Society

Friday, August 13th 7:15pm

"Extreme Universe" by Andy Jones
Great Ellingham Rec Centre

Live Streamed on Google Meet here:
meet.google.com/hin-ffwd-xxj

Followed by society's AGM

£2.50 adults / £1 children (cash)
Tea/coffee & biscuits
Observatory after AGM if clear

Safety measures:
ventilation, spacing, half-time break
Masks requested (exceptions allowed)

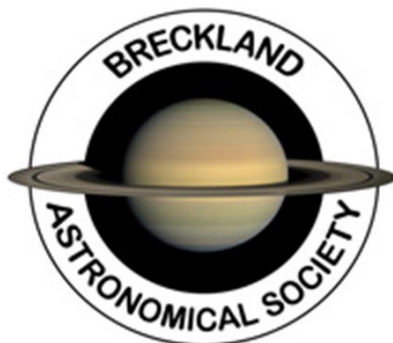

Friday August 27th from 7:30pm

Public Open Night at the Observatory

Feel free to wander over - we will be attempting to see Saturn and Jupiter in the big scope.

BASED IN GREAT ELLINGHAM!

LANTERN

Financial Planning

Our services include:

Pension Review and Retirement Planning

Savings/Investments Advice

Mortgages/re-mortgages

Protection (life/critical illness cover)

www.lanternfinancialplanning.co.uk

James@lanternfinancialplanning.co.uk

07917 095564

Being independent, gives us the ability to consider products from a fully comprehensive market which gives you truly unbiased advice.

For a **free initial consultation with James**, a Chartered Financial Planner, please get in contact.

"Guiding you through your financial future to achieve your goals."



**NEIL THOMAS
TREE SURGERY**

Qualified Arborist &
Professional Tree Surgeon

Fully Insured & Experienced

01953 483618 Phone
07919 092340 Mobile

neilthomastreesurgery@live.co.uk www.neilthomastreesurgery.co.uk

51 Petanque Club Update

The warm sunshine of June soon turned into a period of grey damp weather but that didn't curb the enthusiasm of our Club members and the turnout for friendly games on Wednesdays, Saturdays and other ad hoc times has been great. The changes in weather make things even more interesting as the game can be very different on a damp terrain compared to one that is bone dry!

On Sunday 11th July we held a Bastille Day competition and social day. Well done to Barry Wilkinson who only joined the club this season and who came top of the social members! Graham Beales was the top player of the full members.

The Norfolk County Petanque league has reached the halfway point, with the Ellingham Oaks in 3rd position in Division 2, and The Millers sitting proudly on top of the table in Division 3.

On Sunday 18th July, the club hosted the 2nd regional qualifying round to see which twelve triples would be representing Anglia in the Inter-Regional Finals being played at Melton Mowbray on 4/5th September. 51PC were represented by Tony & Cheryl Morgan, Jake Beales & Graham Beales. At the 1st round at Bury St Edmunds, Cheryl, Tony & Jake won 3 Out of 5, putting them 8th out of 16 teams.

Jake was unable to play in the 2nd round so captain & coach Graham joined Cheryl & Tony on a sun-drenched terrain hoping to consolidate their position. Starting at 9.30am and finishing just gone 6.30pm, they also won 3 out of 5 games, and finished 5th overall. The top 8 qualifiers will form the team playing in Division 1 at the finals.

Don't forget, this is an all year round activity and new members are always welcome!

THANK YOU
ARTISTS
ATTENDEES
& ST JAMES'
C H U R C H

ART

GREAT ELLINGHAM TEDDY BEAR FESTIVAL

E X H I B I T I O N





Bloomingoode

For all your floral arrangements

Floral designs to order for all occasions:

- Weddings
- Parties
- Funerals
- Gifts
- Birthdays

.....
For that personal service contact Margaret Thomas:

01953 453455

07851 749373

bloomingoode@hotmail.co.uk



CREDIT CONTROL
CONSULTANCY

Whether it's outsourcing your monthly credit control, a short term project to clear up your debtor book or help chasing a late payer, I can help.

Packages are affordable and tailored to suit your needs.

20 years of collection experience.

Call for a free consultation.

Fiona Brown

www.fmbcreditcontrol.co.uk

fiona.brown@fmbcreditcontrol.co.uk

07460 314857

R.A. CLARKE CHIMNEY SWEEP

- * *Power Sweeping & Traditional*
- * *Smoke Test*
- * *CCTV Inspection*
- * *Bird Nest Removal*
- * *City & Guilds Accredited*



01953 483479

richard.anthonyclarke1972@yahoo.com

07789 718188

10% Discount
to all Ellingham & Rocklands residents



We finished the Term on a high note, with all sections taking part in outdoor/adventurous activities at Eaton Vale Scout & Guide Activity Centre the past few weeks.

Beavers have been canoeing and tried out the 'Cave Bus'. We also invested 6 new Beavers into the Colony and 6 adult Leaders too - one of whom I invested as a Beaver 14 years ago!. They also did a litterpick around the village, paying close attention to the Rec Centre car park area and St. James's church. The Beavers also completed the Blue Peter Green Badge, to become climate heroes - as part of this they made their Recycl(T)ed for the village Teddy Bear Festival.

Cubs had an activity day at Eaton Vale, taking part in canoeing, archery and crate-stacking and 3 Cubs were invested into the pack on canoes. The Cubs also made a bear for the Teddy Bear Festival.

Scouts enjoyed canoeing at Eaton Vale and a variety of outdoor activities at the Scout Hut, including fire building and outdoor cooking. Two new Scouts and a new Leader have been invested into the Troop.

Explorers have spent a lot of time on the water, with a canoeing session at Eaton VAle and two kayaking/ canoeing sessions at Two Mile Bottom. 5 new Explorers have been invested into the Unit, but we have said goodbye to 1 as he turns 18 over the summer.

**We look forward to
2021/2022.**

**We have spaces in the 3
older sections and a short
waiting list for the Beaver
Colony.**

BEAVERS

Age 6-8
Tuesdays 17:30-18:30

cubs

Age 8-10
Mondays 18:00-19:30

SCOUTS

Age 10 ½ - 14
Fridays, 19:30-21:00

EXPLORERS

Age 14 - 17
Thursdays 19:30-21:00

Scouts 

Staring at bare walls?



VISIT
www.gaildorrington.art



ANGLIAN
FRAMING

01953 454603
hello@anglianframing.com



Adi's Dog Dip

Qualified Dog Grooming
Adrienne Partridge, Owner

07770554874
adithomp@hotmail.co.uk

3 Glebe Meadow
Great Ellingham, NR171LU

Andrea's
HAIR DESIGN
Over 15 Years Experience

07766870581
Loubell Cottage
Wood Lane
Little Ellingham

NR17 1JZ

Thank you
TO ALL THE BUILDERS
OF BEARS
IN 2021



COMMUNICATED



TED HASTINGS



RNLI BERTIE THE BEAR



- 1st - The Swans @ 78 points
- 2nd - Go Jettors @ 76 points, awarded on time and mileage
- 3rd - The Hard Hunters @ 76 points
- 4th - The Left Hand Gang @ 74.5 points
- 5th - The Strutts @ 74 points



Relax



Rebalance

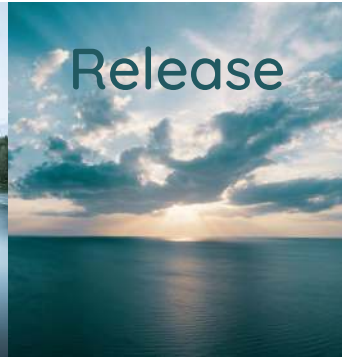

Release

Reduce stress

Aid pain & tension

Improve sleep

Lift mood

Support wellbeing



rachel ray
reflexology

www.rachelrayreflexology.co.uk

Rachel Ray MAR

 079171 33355

Based in
Great Ellingham



DEVINE DEFINITIONS

SEMI-PERMANENT MAKE-UP & BEAUTY THERAPY
BY SHEENA DEVINE

- Make-up with confidence
- No smudging, no smearing
- Make-up 24/7
- Lipliner & Blush, Eyebrows, Eyeliner, Lash enhancer & Medical procedures
- Full range of beauty treatments also available

For more info visit www.devinedefinitions.co.uk

Call today to book your FREE consultation or to make an appointment...

07867 675276 / 01953 459600

or email sheena@devinedefinitions.co.uk

7 Mill Lane | Great Ellingham | Attleborough | NR17 1HT





— THE CROWN —



Here at The Crown we focus on providing fresh local food,
well-kept ales and a friendly local atmosphere.

30 Church Street, Great Ellingham,
Norfolk, NR17 1LE

01953 797070

info@greatellinghamcrown.co.uk

CLOSED MONDAYS

Open all Bank Holiday Mondays

Tuesday - Saturday: 11am - 11pm

Sunday: 11am - 7pm



MAVRIC PLUMBING SERVICES

New Kitchen and Bathroom Installations

Richard Spencer

MAVRIC
Penhill Road,
Great Ellingham
Norfolk
NR17 1LR

**Dripping tap
Pipe leaks
Radiator problems**

Refurbish worktops & doors

Including electrics, plumbing and tiling

**07947 118466
01953 454108**

No job too small

Contact Richard to discuss all Kitchen and Bathroom Services, free advice and quotations
Fully Insured

MAVRIC ELECTRICAL SERVICES

**Lights/sockets
Cookers
Showers
Rewires**



Richard Spencer

MAVRIC
Penhill Road,
Great Ellingham
Norfolk
NR17 1LR

**07947 118466
01953 454108**

Contact Richard for free advice and quotations
No job too Small
Fully Insured

Richard Spencer Electrical Engineer

**When you need some help
around the house....**



...call the cavalry!

- **Domestic cleaning**
- **Ironing / laundry** – collection and delivery service
- **Dog walking / feeding** - daily home pet service whilst you are on holiday or at work
- **Errands** - any form of shopping, collection or delivery

Whatever your task, we will endeavour to tackle it to your satisfaction

There are occasions when everyone could do with a little help around the house – in times of illness, disability or simply from pressure of a busy lifestyle.

Whether you need assistance on a regular basis or just occasional help, Household Cavalry is here to provide a dependable, diligent and trustworthy service.

Our carefully selected, fully vetted and insured team can tackle a whole range of household tasks.

Our fee structure is flexible to accommodate your needs, so if you would like more information about our services or a quotation;

please contact Sally on:

01953 488635

07900 894902

Household Cavalry Limited,
Slate Plantation Barn, Home Farm Lane, Merton
Thetford, Norfolk IP25 9S

sgt.major@householdcavalryltd.co.uk



01953 454272

mail@donna-kissinger.co.uk

www.donna-kissinger.co.uk

4&5 Connaught House
Connaught Road
Attleborough
NR17 2BN

P AND A
FIREWOOD SUPPLIES

£100 PER LOAD
£5 SACKS AVAILABLE
PHONE 07786 729963

MARTIN GENT
Electrician

MBG Electrical

Domestic, Commercial, Industrial

Test & Inspection EICR
Part P Registered

01953797055
07760849637

CHURCH NEWS

Great Ellingham Methodist Church

You are welcome to join us for any of the services and be most welcome. We hope to be able to resume the Coffee Mornings in the Spring.

Sunday services for August

August 1st	2.30pm	Rev A. Richardson
August 8th	2.30pm	Mr A Warby
August 15th	2.30pm	Mrs E Warby

My Ted

He may live most of his life these days in a quiet corner and gather dust but, sure as night follows day, when he does come into sight, he takes me back to my childhood and family love and kindness, of days of joy and frivolity and for that, he is a cornerstone of who I am, and for that, I give thanks to Ted.

Food Donations

Donations received at the church (there is a green lidded box in the porch) and the village shops are now being split according to need. A batch was sent during July to the N&N Chaplaincy. Thetford Food bank has re-opened for selected donations – tinned tomatoes, tinned rice pudding, tinned fruit, UHT/long life milk, long life juice & tinned fish. If you are in need of a referral, contact Citizens Advice on 0800 144 8848.

For donation queries, contact Kathryn 456525 or sunflowerjones@hotmail.com.

Please don't be embarrassed to ask for help.

St James, Great Ellingham

During June and July, we have had art work from class 6 at Great Ellingham Primary School displayed in the church. The pictures by year six have now been returned, but a small number of year five pictures still remain. Do drop by and have a look at their talents! We hope to feature more work from the children during the year. The start of July saw the teddy festival art exhibition move into the church. Many people attended the preview evening, enjoying a lovely burst of evening sunshine and plenty of conversation. The exhibition featured a wide range of pieces, several from artists within the village. It was great to see this back in church, along with visitors – a small step towards normality!

On 11th July we held our café style service, with a teddy theme. As part of the service, we had a talk about the festival and an activity about what our bears, or the festival, mean to us. Charles wrote a poem entitled, My Ted (page 16).

During August there will be a service in St James on Sunday 8th, 10.30am. This will be the only service in Great Ellingham during the month. Please see the service list or website for details of other services across the benefice.

The Norfolk Churches Trust Cycle Ride/Walk/Drive is back! Dust off your bicycles or boots and raise some money for your church by raising sponsorship to visit as many churches as possible. The date is Saturday 11th September. Sponsor forms are available in church and, as per last year, we will provide a 'snack stop' for visitors during the day. Any funds are gratefully received.

With the closure of Chequers Lane, please beware of additional traffic using Church Street - take extra care when accessing the car park or walking along the boundary walls.

It has been decided that there will only be one morning service in one church in the benefice each Sunday. Other services are being planned for the afternoon and evening.

1st	10.30	Rockland St Peter	Family Service
8th	10.30	St James, Great Ellingham	(Cafe) Church
15th	10.30	Rockland All Saints	Holy Communion
	18.00	St Peter, Little Ellingham	Prayer and Praise
22nd	10.30	St Peter, Little Ellingham	Morning Prayer
29th	10.30	Shropham	Holy Communion BCP

bramfield

ACCOUNTANCY

Small Business Accounts

Self Assessment Tax Returns

Making Tax Digital

Book Keeping

PAYE

VAT

Capital Gains Tax

Tax Advice

Contact: **Sarah Drewery**

m: **07766 564141** e: **sarahdrewery@bramfieldaccountancy.co.uk**

GRAHAM RAYSON ARCHITECTURAL DRAWING STUDIO

BUILD THE HOME YOU WANT

**FULL ONLINE ARCHITECTURAL DESIGN
AND PLANNING SERVICE WITH LOCAL
PLANNING APPROVAL IN MIND**

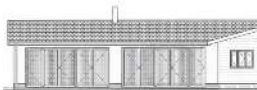

WEST ELEVATION

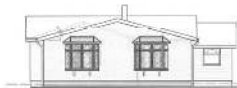

NORTH ELEVATION

- 
- **Measured surveys**
 - **Feasibilities studies**
 - **Planning and building regulations drawings**
 - **Prepared and submitted for planning applications**

CALL OR EMAIL TO DISCUSS YOUR PROJECT:

 **07771 804308**

 **graham.archdrawings@gmail.com**



Victoria Myerson
MAFHP, MCFHP

Visiting Foot Health Professional

*Diabetic Foot Care Advice
Nail Cutting & Filing
Corn & Callus Removal
Verruca Advice & Treatment
Basic Manicures*

07789 543263
victoriafootcare@yahoo.co.uk



THE
HAPPY ANGEL
CLEANING COMPANY

Full Range Domestic Support

Hospital to Home Care

Moving & End of Tenancy Cleaning

Garden Services

Fully Insured & Vetted Staff

All Equipment & Materials Supplied

07796 108245

happyangelco@btinternet.com

Andy Free
Dip FD



Independent family funeral director

'Quietly helping and guiding bereaved families for many years now in Attleborough, Wymondham and all surrounding areas, our family team offer guidance and direction at a time most needed'

Pre-paid Funeral Plans Available

Attleborough 01953 452455
attleborough@andyfree.com

Wymondham 01953 605222
wymondham@andyfree.com

24 Hour Service

a fresh approach



Please contact
Lydia at our
Thetford
Office

CAN WE TALK FUNERALS ?

DO YOU HAVE ANY QUESTIONS ?

15 Old Market Street | Thetford | IP24 2EQ

01842 761333

www.turnerfunerals.co.uk

24 HOUR SERVICE

thetford@turnerfunerals.co.uk

ADVERT RATES

FULL PAGE
1 MONTH £26
6 MONTH £148

HALF PAGE
1 MONTH £13
6 MONTH £74

QUARTER PAGE
1 MONTH £7
6 MONTH £40

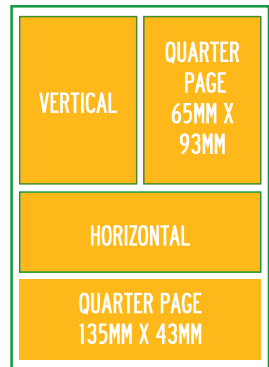
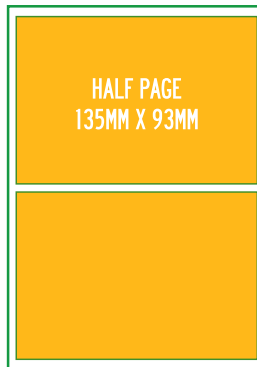

For more details get in touch ellinghampump@gmail.com.



SAM MARINER
07828 659923

SAMMARINER@GMAIL.COM



Domestic
Commercial
Industrial

OLIVER CAPLETON
Qualified Electrician

01953 603828 07770928505
olivercapleton@btinternet.com

Electrical Design
Rewires, New & Upgrades
Inspection, Testing & Certification
Fault Diagnostics
Lighting
Electric Car Chargers
Free Quotations
Over 25 Years Experience



- TRADITIONAL & POWER SWEEPING SERVICE
- NESTS REMOVED
- CAGES, CAPS AND COWLS FITTED
- CCTV SURVEYS
- SWEEPING CERTIFICATES ISSUED
- PROFESSIONAL, CLEAN SERVICE
- FULLY INSURED TO £5M
- POLICE CHECKED

01953 861142

wilkinschimneysweep.co.uk/southnorfolk 



**MELLOR
METALS**

Est. 1981

Any old iron...

and cars and batteries and copper and lead
and stainless steel and aluminium and...

AmazINC or what!

Get the latest metal
price updates and
news with our
'SCRAP APP' including
'Deals of the Day'



01953 452622
scrap@mellormetals.com

METALRECYCLERS.CO.UK