



2025

Two glorious weekends
April 26, 27 and
May 3, 4, 5

Emsworth Arts Trail



emsworthartstrail.org.uk

Check out our social media

 [/emsworthartstrail25](https://www.instagram.com/emsworthartstrail25)

 [/emsworthartstrail](https://www.facebook.com/emsworthartstrail)

Welcome from Carol Price	3	Our artists: North region.	34
How to use the guide	3	Our artists: East region.	42
Artists alphabetically	4	Adopt an artist	50
Artist, venue and page by category.	5	Disclaimer	50
Our artists: West region	8	Travel information	52
Our artists: Centre region	16	Join the conversation	52
Artists at work in their studios - photos.	27		

Our Artists (venue number in red, page number in blue)

West

1	Carol Price	9
2	Alec Roberts	9
3	Julie Turner	9
4	Bea Veness	9
5	Emma Forster	10
6	Marian Forster	10
7	Rose Eatherden	10
8	Joanne Briffett	10
9	Ken Briffett	11
10	Kim McCormick	11
11	Linda Mills	11
12	Caroline Swettenham	11
13	Sylvia Tomkinson	12
14	Robina Richter	12
15	Jan Copsey	12
16	Stuart Thompson	12
17	Rick Dawson	13
18	Alex Poyner	13
19	Kristina Hagstrom	13
20	Jennie Rayment	14
21	Sara Le Gris	14
22	Vanessa Wells	14
23	Caroline Darnley-Smith	14

Centre

24	Elizabeth Saunders.	17
25	Lyn Unsworth Lane	17
26	Mike Styles.	18
27	Philippa Strachan	18
28	Brenda Potter	18
29	Broomfield Photographic Competition for Schools	18
30	Clare Emily.	19
31	Jules Roper	19
32	Sue Cooper.	19

33	Pam Newick	19
34	Gail Styles	20
35	Kerry M. Vaughan	20
36	Emsworth Art Group	20
37	Emsworth Friday Art Group	21
38	Emsworth Life Drawing Group	21
39	Nicki Brooks	21
40	Hole in the Wall Group	21
41	Nic Cowper	22
42	Deborah Richards	22
43	Allan Davies	23
44	Martin Piercy	23
45	Jo Silcock	23
46	Jack Davis	23
47	Kathryn Seal.	24
48	Sue Mulchrone	24
49	Lisa Edgington	24
50	Helena Hines	24
51	Lizzie Cornelius.	25
52	Kelly Horn	25
53	Jackie Lowe	25
54	Lou Johns	25
55	Art Invisible.	28
56	Helen Hodges	28
57	Eileen Higham.	28
58	Maggie Lawrence	28
59	Liz Brook	29
60	Lesley Spencer.	29
61	Robert Lineham.	29
62	David Evans	29
63	Vince Lavender.	30
64	Nadia Day	30
65	Trevor Smith.	30
66	Gill Bouch	31
67	Samantha Millington-Ringwood	31

North

68	Shirley Blackler	35
69	Andrew Pearson	35
70	Fabiola Knowles	37
71	Penny McDougall	37
72	Richard Forster	37
73	Allie Knight.	37
74	Daniel Tidbury.	39
75	Lydia Foster	39
76	Karen Laken	39
77	Nancy Goodens	39
78	Lucille Scott	40
79	Heather Muir	40
80	Zoe Lane	40
81	Andrew Bailey	41
82	Sarah Brooks	41
83	Adam Howard.	41

East

84	Lindy Foster	43
85	Sam Rogers	43
86	Jackie Podmore.	43
87	Phil Church	43
88	Anne Milton	45
89	Heather Bowring	45
90	Rosie Morgan	45
91	Gael Emmett	46
92	Jean Mallan	46
93	Dave Mallan	47
94	Anita Bell	47
95	Karen Ongley-Snook.	49
96	Mandy Atkinson.	49
97	Victoria Brown	49
98	Mike Savage	49

Welcome to the 2025 Emsworth Arts Trail

Welcome from Carol Price

Welcome to the 24th Emsworth Arts Trail celebrating the work of local artists and makers at home, in studios and at pop-up community spaces. We are excited and ready to welcome you into our creative lives, to talk about our work, sell you unique pieces for your home or to just let you browse the unexpected.

All our venues are within a mile of the town centre so why not make it a walking or cycling day out for all the family. With 98 artists and makers taking part, 14 of them are new to the Trail, there really is something to interest everyone.

Take time to look at our Guide before you start out. Check opening times and follow the easy to read maps to make the most of your day. People living on the outskirts will be particularly pleased to see you.

As you wander round our thriving picturesque town you will not only find many of our venues but also independent shops, cosy cafes and pubs.

So welcome to our Trail, find awe and wonder and expect to be inspired as we look forward to meeting you.

Very best wishes

Carol Price

Chair



Don't forget to check opening times and days!

How to use the guide

To help you find the area, times and type of art you prefer please follow this simple guide.

1. **Area maps:** we have 4 colour coded sections, West, Centre, North and East.
2. Choose your preferred **category:** There are 12 colour-coded types of creativity to choose from.

1.



2.



3.



4.



5.



3. Artists are **numbered** for cross reference: in page order, alphabetical order and category (see pages 2, 4 and 5).
4. Choose your **weekend, days and opening times** carefully, they vary.
5. Is the venue **wheelchair accessible?** The symbol means yes, otherwise no.
6. See our **list of local businesses** who are supporting us (page 46) and do pop in to say hi.

Artists alphabetically

	Venue	Page		Venue	Page
Adam Howard	.83	41	Kelly Horn	.52	25
Alec Roberts	.2	9	Ken Briffett	.9	11
Alex Poyner	.18	13	Kerry M. Vaughan	.35	20
Allan Davies	.43	23	Kim McCormick	.10	11
Allie Knight	.73	37	Kristina Hagstrom	.19	13
Andrew Bailey	.81	41	Lesley Spencer	.60	29
Andrew Pearson	.69	35	Linda Mills	.11	11
Anita Bell	.94	47	Lindy Foster	.84	43
Anne Milton	.88	45	Lisa Edgington	.49	24
Art Invisible	.55	28	Liz Brook	.59	29
Bea Veness	.4	9	Lizzie Cornelius	.51	25
Brenda Potter	.28	18	Lou Johns	.54	25
Broomfield Photographic Competition for Schools	.29	18	Lucille Scott	.78	40
Carol Price	.1	9	Lydia Foster	.75	39
Caroline Darnley-Smith	.23	14	Lyn Unsworth Lane	.25	17
Caroline Swettenham	.12	11	Maggie Lawrence	.58	28
Clare Emily	.30	19	Mandy Atkinson	.96	49
Daniel Tidbury	.74	39	Marian Forster	.6	10
Dave Mallan	.93	47	Martin Piercy	.44	23
David Evans	.62	29	Mike Savage	.98	49
Deborah Richards	.42	22	Mike Styles	.26	18
Eileen Higham	.57	28	Nadia Day	.64	30
Elizabeth Saunders	.24	17	Nancy Goodens	.77	39
Emma Forster	.5	10	Nic Cowper	.41	22
Emsworth Art Group	.36	20	Nicki Brooks	.39	21
Emsworth Friday Art Group	.37	21	Pam Newick	.33	19
Emsworth Life Drawing Group	.38	21	Penny McDougall	.71	37
Fabiola Knowles	.70	37	Phil Church	.87	43
Gael Emmett	.91	46	Philippa Strachan	.27	18
Gail Styles	.34	20	Richard Forster	.72	37
Gill Bouch	.66	31	Rick Dawson	.17	13
Heather Bowring	.89	45	Robert Lineham	.61	29
Heather Muir	.79	40	Robina Richter	.14	12
Helen Hodges	.56	28	Rose Eatherden	.7	10
Helena Hines	.50	24	Rosie Morgan	.90	45
Hole in the Wall Group	.40	21	Sam Rogers	.85	43
Jack Davis	.46	23	Samantha Millington-Ringwood	.67	31
Jackie Lowe	.53	25	Sara Le Gris	.21	14
Jackie Podmore	.86	43	Sarah Brooks	.82	41
Jan Copsey	.15	12	Shirley Blackler	.68	35
Jean Mallan	.92	46	Stuart Thompson	.16	12
Jennie Rayment	.20	14	Sue Cooper	.32	19
Jo Silcock	.45	23	Sue Mulchrone	.48	24
Joanne Briffett	.8	10	Sylvia Tomkinson	.13	12
Jules Roper	.31	19	Trevor Smith	.65	30
Julie Turner	.3	9	Vanessa Wells	.22	14
Karen Laken	.76	39	Victoria Brown	.97	49
Karen Ongley-Snook	.95	49	Vince Lavender	.63	30
Kathryn Seal	.47	24	Zoe Lane	.80	40

Artist, venue and page by category

Ceramics

Alec Roberts	2	9
Brenda Potter	28	18
Daniel Tidbury	74	39
Emma Forster	5	10
Heather Muir	79	40
Hole in the Wall Group	40	21
Kathryn Seal	47	24
Liz Brook	59	29
Mike Styles	26	18
Richard Forster	72	37

Digital Art

Caroline Darnley-Smith	23	14
Vanessa Wells	22	14
Vince Lavender	63	30

Mixed Media

Allie Knight	73	37
Anita Bell	94	47
Art Invisible	55	28
David Evans	62	29
Deborah Richards	42	22
Elizabeth Saunders	24	17
Emsworth Art Group	36	20
Emsworth Friday Art Group	37	21
Emsworth Life Drawing Group	38	21
Helena Hines	50	24
Jackie Podmore	86	43
Jan Copsey	15	12
Jo Silcock	45	23
Jules Roper	31	19
Karen Ongley-Snook	95	49
Kim McCormick	10	11
Lindy Foster	84	43
Lisa Edgington	49	24
Lyn Unsworth Lane	25	17
Pam Newick	33	19
Phil Church	87	43
Rick Dawson	17	13
Rose Eatherden	7	10
Rosie Morgan	90	45
Sam Rogers	85	43
Samantha Millington-Ringwood	67	31
Trevor Smith	65	30

Other

Allie Knight	73	37
Kelly Horn	52	25
Victoria Brown	97	49

Glass work

Caroline Swettenham	12	11
Karen Ongley-Snook	95	49
Kathryn Seal	47	24
Lesley Spencer	60	29
Nancy Goodens	77	39
Penny McDougall	71	37
Sara Le Gris	21	14
Sue Mulchrone	48	24

Jewellery

Andrew Bailey	81	41
Gael Emmett	91	46
Helen Hodges	56	28
Kerry M. Vaughan	35	20
Lydia Foster	75	39
Mandy Atkinson	96	49
Philippa Strachan	27	18
Shirley Blackler	68	35
Sylvia Tomkinson	13	12

Painting

Alex Poyner	18	13
Allan Davies	43	23
Andrew Pearson	69	35
Anne Milton	88	45
Art Invisible	55	28
Carol Price	1	9
Caroline Darnley-Smith	23	14
Clare Emily	30	19
Daniel Tidbury	74	39
David Evans	62	29
Eileen Higham	57	28
Emsworth Art Group	36	20
Emsworth Friday Art Group	37	21
Emsworth Life Drawing Group	38	21
Gael Emmett	91	46
Gail Styles	34	20
Gill Bouch	66	31
Heather Bowring	89	45
Helena Hines	50	24
Jack Davis	46	23
Jackie Podmore	86	43
Jan Copsey	15	12
Jo Silcock	45	23
Karen Laken	76	39
Kelly Horn	52	25
Kerry M. Vaughan	35	20
Kristina Hagstrom	19	13
Lindy Foster	84	43
Lizzie Cornelius	51	25
Lydia Foster	75	39
Lyn Unsworth Lane	25	17
Maggie Lawrence	58	28
Marian Forster	6	10
Martin Piercy	44	23
Nadia Day	64	30
Nic Cowper	41	22
Nicki Brooks	39	21
Phil Church	87	43
Rick Dawson	17	13
Rose Eatherden	7	10
Rosie Morgan	90	45
Samantha Millington-Ringwood	67	31
Sarah Brooks	82	41
Shirley Blackler	68	35
Stuart Thompson	16	12
Sue Cooper	32	19
Trevor Smith	65	30

Printmaker

Adam Howard	83	41
Alex Poyner	18	13
Allan Davies	43	23
Bea Veness	4	9
Carol Price	1	9
Deborah Richards	42	22
Fabiola Knowles	70	37
Jean Mallan	92	46
Jules Roper	31	19
Julie Turner	3	9
Marian Forster	6	10
Pam Newick	33	19
Richard Forster	72	37
Zoe Lane	80	40

Photography

Broomfield Photographic Competition for Schools	29	18
Dave Mallan	93	47
Martin Piercy	44	23
Vince Lavender	63	30

Sculpture

Heather Bowring	89	45
Kristina Hagstrom	19	13
Linda Mills	11	11
Lou Johns	54	25
Lucille Scott	78	40
Mike Savage	98	49

Textiles

Anita Bell	94	47
Elizabeth Saunders	24	17
Jackie Lowe	53	25
Jennie Rayment	20	14
Joanne Briffett	8	10
Robina Richter	14	12
Vanessa Wells	22	14
Victoria Brown	97	49

Wood

Jack Davis	46	23
Ken Briffett	9	11
Linda Mills	11	11
Robert Lineham	61	29
Sam Rogers	85	43

Metal

Lisa Edgington	49	24
Lucille Scott	78	40
Mike Savage	98	49

Key to navigating areas and area maps

Turn to the following pages to see artist's information

West For close up of West region turn to page 8

Centre For close up of Centre region turn to page 16

North For close up of North region turn to page 34

East For close up of East region turn to page 42

**Don't
forget to
check opening
times and
days!**

North

West

Scale (approx)

0

1/4 mile

1/2 mile





WESTBOURNE

RECREATION
GROUND

† SS THOMAS
CHURCH

Centre

East

1 mile

West





1 Carol Price

10, Park Crescent, PO10 7NT

Horizons are key to Carol's work along with a growing obsession with lines. The glamour of silver and gold leaf add to the story. A welcoming venue in an interesting garden. Originals, reproductions and cards.

tel: 07855 239937 | email: jhp.cap@btinternet.com

10 am – 5.30 pm

26

27

3

4

5

Painting

Printmaker

2 Alec Roberts

2 Park Crescent PO10 7NT

Alec has been making pots for 12 years. His work is influenced by Asian ceramics; especially from Korea. All his pots are hand thrown and unique. He enjoys exploring new textures and colours on clay.

tel: 07875 295252 | email: ajrnova23@gmail.com

[@ajrpottery](https://www.instagram.com/ajrpottery)

10 am – 5 pm

26

27



Ceramics

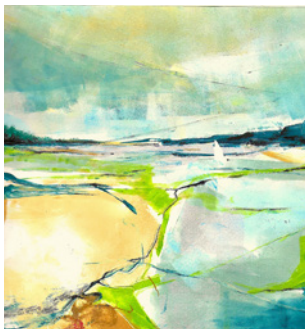

3 Julie Turner

6 Beach Road, PO10 7JS

Julie interprets the landscape in an impressionistic style by combining different printmaking techniques such as mono-printing and screen-printing. Many of her images are created from memory to capture the feeling of a place.

tel: 07971 989933 | email: julie@julie-turner.co.uk | [@/julieturner.print](https://www.instagram.com/julieturner.print)

web: julie-turner.co.uk | [f /juliesgalleryyemsworth](https://www.facebook.com/juliesgalleryyemsworth)

10am – 5pm

26

27

3

4

5

Printmaker

4 Bea Veness

7 West Road, PO10 7JT

Bea produces semi-abstract prints using screenprint and linocut with a strong mid-century bias. She works from her garden studio and produces small limited edition prints on archival paper. Framed or mounted prints available.

tel: 07879 624588 | email: beaveness@hotmail.com

web: beavenessprintmaker.com | [f /bea.veness](https://www.facebook.com/bea.veness) | [@/bea_veness](https://www.instagram.com/bea_veness)

10 am – 5 pm

26

27

3

4

Don't
forget to
check opening
times and days!





5 Emma Forster

Ceramics

32 Kings Road, PO10 7HN

Discovering pottery has exploded Emma's creativity, and she's developed a love for making unique functional pieces. Experimenting with interesting colour combinations, she gives everyday items, such as mugs and bowls, a personality of their own

tel: 07803 251971 | email: emmavforster@icloud.com

f /emma.forster.1694 | @ /emmavforster

10 am – 5.30 pm **26** **27** **3** **4** **5**

6 Marian Forster

Painting

Printmaker

32 Kings Road, PO10 7HN

Marian will have exciting new work for sale, including paintings, contemporary prints, sketch book images, her extensive greeting card range and as a result of a broken right arm last year, a collection left-handed drawings.

tel: 07570 801851 | email: marianforster80@gmail.com

10am – 5.30pm **26** **27** **3** **4** **5**

Don't forget to check opening times and days!

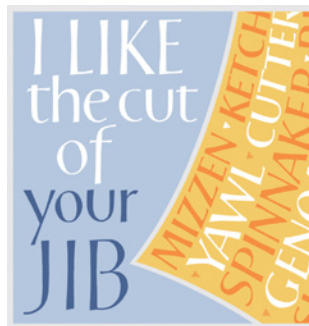

7 Rose Eatherden

Mixed Media

Painting

Emsworth Sports and Social Club, 43–45 Havant Rd PO10 7JF

Rose's painted lettering is created using a fine pointed brush. Her work is inspired by the South Downs and the sea, as well as the history of language. Originals, fine art prints and cards.

tel: 07851 746132 | email: rosemary@rosemaryeatherden.com

web: rosemaryeatherden.com | @ /rosemaryeatherden

10am – 5pm **3** **4** **5**

8 Joanne Briffett

Textiles

Emsworth Sports and Social Club, 43–45 Havant Rd PO10 7JF

Joanne creates hand woven tapestry and her work is inspired by the colours, shapes, textures and movement, visible across the seasons in our ever changing natural world.

tel: 07939 442774 | email: joannebriffett@gmail.com

@ /joannebriffett

10am – 5pm **3** **4** **5**





9 Ken Briffett

Wood

Emsworth Sports and Social Club, 43–45 Havant Rd PO10 7JF

Combining words, wood and alternative materials is a way of stretching the boundaries of wood turning. Ken invites you to interact with his interpretations and to be prepared to caress a bowl or three.

tel: 023 9248 3625 | email: jean@beovisions.com

10am – 5pm

3

4

5



10 Kim McCormick

Mixed Media

Emsworth Sports and Social Club, 43–45 Havant Rd PO10 7JF

Born from a lockdown hobby, Kim's wall art designs are varied and unique. Created from various media, ranging from mussel shells and wine corks to artificial flowers and pheasant feathers the possibilities are endless.

tel: 07740 895577 | email: kimathome395@hotmail.com

[f /kimswreathart](https://www.facebook.com/kimswreathart)

10am – 5pm

26

27

3

4

5



11 Linda Mills

Sculpture

Wood

Emsworth Sports and Social Club, 43–45 Havant Rd PO10 7JF

Linda uses English willow to make baskets and sculptures. She undertakes repairs and commissions and teaches workshops. Refreshments available at this venue, and Linda will be working on baskets throughout the first weekend.

tel: 01243 376632 | email: info@lindaswillow.co.uk

web: lindaswillow.co.uk

10am – 5pm

26

27



12 Caroline Swettenham

Glass work

Emsworth Sports and Social Club, 43–45 Havant Rd PO10 7JF

Caroline continues to follow a theme of the sea and shore though a range of objects including yachts of various sizes. This year she has additionally being making flowers and garden decorations.

tel: 07498 332301 | email: csglass@btinternet.com

web: csglass1.wixsite.com/home | [f](https://www.facebook.com/csglass1)

10 am – 5 pm

26

27

3

4

5





13 Sylvia Tomkinson

Jewellery

Emsworth Sports and Social Club, 43-45 Havant Rd PO10 7JF

Sylvia designs and handmakes her jewellery using Silver, Gold, Titanium and semi-precious stones to create several distinctive collections. In particular she uses the contrasts of colour or texture to create her unique designs. Commissions welcome.

tel: 07879 470127 | email: sylvia@sylviatomkinson.co.uk

web: sylviatomkinson.co.uk | @/sylviatomkinson | f/sylvia.tomkinson

10am – 5pm

26

27

3

4

5



14 Robina Richter

Textiles

48 Beacon Square, PO10 7HU

Robina is a textile artist. This year she has made patchwork using East African kitenge fabrics to produce a colourful range of unique cushions, oven gloves, bags and other pieces.

tel: 07419 296662 | email: robina.richter2@gmail.com

10am – 5pm

3

4

5



15 Jan Copsey

Mixed Media

Painting

48 Beacon Square, PO10 7HU

Local scenes have inspired Jan's watercolour and acrylic land and seascapes that capture the essence of the area. Her broken mirror collages are also proving very popular - as are her pet portraits and commissions

tel: 07966 167686 | email: jancopsey@hotmail.com

10am – 5pm

3

4

5

16 Stuart Thompson

Painting

48 Beacon Square, PO10 7HU

This year I have a mix of watercolour and soft pastel paintings as well as framed prints and cards. My preferred subjects are Emsworth, boats, the sea and landscapes.

tel: 01243 377411 | email: emsworthimages@gmail.com

web: emsworthimages.com

10am – 5pm

3

4

5



Don't
forget to
check opening
times and days!



17 Rick Dawson

2 Esmond Close, PO10 7HX

A wise master once said "Train yourself to let go of everything you fear to lose."

tel: 07812 337532 | email: rick.dawson@mac.com

web: ricksworld.uk | [@/ricksworld2020](https://www.instagram.com/ricksworld2020)

10am – 4pm

26

27

3

4

5

Mixed Media

Painting

Don't forget to check opening times and days!

18 Alex Poyner

12 Creek End, PO10 7EX

Alex Poyner is a contemporary artist inspired by Britain's coastline, capturing harbours, tides, sailing races and much loved Emsworth scenes. Her unique blend of screen printing and painting creates vibrant seascapes, alongside new works inspired by florals and gardens.

tel: 07702 560775 | email: alex@alexpoyner.com

web: alexpoyner.com | [@/alexpoyner_design](https://www.instagram.com/alexpoyner_design)

10 am – 5 pm

26

27

3

4

5



Painting

Printmaker



19 Kristina Hagstrom

5 Waters Edge Gardens, PO10 7PU

Stone has always fascinated me and as a child growing up in Sweden, I spent a lot of time outdoors with a fascination for stone and ice. Female form, masks and heads are common themes.

tel: 07748 090737 | email: kristina_hagstrom@yahoo.com

web: kristina-hagstrom.com | [@/kristina_a_hagstrom](https://www.instagram.com/kristina_a_hagstrom)

10am – 4pm

26

27

3

4

5



Painting

Sculpture



Emsworth Artists

Summer Exhibition 2025

Saturday 23rd August to
Wednesday 27th August

Open daily - 10.00am to 5.00pm at Emsworth Community Centre - Admission Free

www.emsworthartists.org.uk



20 Jennie Rayment

Textiles

5 Waters Edge Gardens, PO10 7PU

Internationally renown tutor & lecturer; author of eleven books and many patterns; TV demonstrator; City & Guild verifier and accredited teacher. Much acclaimed for her novel manipulated textile designs and techniques. Has exhibited quilts worldwide.

tel: 01243 374860 | email: jenrayment1234@gmail.com

web: jennierayment.com | [f /JennieRaymentquilting](https://www.facebook.com/JennieRaymentquilting)

[ig /jennieraymentquiltingqueen/](https://www.instagram.com/jennieraymentquiltingqueen/)

10am – 4pm

26

27

3

4

5

21 Sara Le Gris

Glass work

2 Bridge Road, PO10 7DS

Sara uses sea glass and other beach treasure to create her work. Collected from beaches around the UK. Sara uses solder to recreate beauty, from once discarded items into something new.

tel: 07904 652897 | email: saralegris@yahoo.co.uk

10am – 5pm

26

27

3

4

5



22 Vanessa Wells

Textiles

Digital Art

2 Bridge Road, PO10 7DS

Vanessa Wells is an illustrator who draws animals in a surreal, whimsical way. The illustrations are also printed as motifs on fabric, and more, which are then made into accessories – all in her Hampshire home.

tel: 07855 869202 | email: vanessa@withbits.com

web: chillifox.com | [ig /chilli_fox_designs](https://www.instagram.com/chilli_fox_designs) | [f /chillifoxdesigns](https://www.facebook.com/chillifoxdesigns)

10am – 5pm

26

27

3

4

5

23 Caroline Darnley-Smith

Painting

Digital Art

2 Bridge Road, PO10 7DS

Caroline Darnley-Smith is a local artist who specialises in portraits. She mainly works in acrylics and is inspired by wildlife and people.

[ig /caroline_ds_art](https://www.instagram.com/caroline_ds_art) | email: cdarnleysmith@gmail.com

10 am – 5.30 pm

26

27

3

4

5



Don't
forget to
check opening
times and days!

Alex Poyner

Venue

18

12 Creek End,
PO10 7EX



Alex will be launching a new collection of mini original florals and seascapes at the Arts Trail, alongside her larger artworks, plus limited edition prints, greetings cards, coasters, and placemats.



Centre





24 Elizabeth Saunders

Textiles

Mixed Media

Friends Garden, 10 North Street, PO10 7DD

Elizabeth is a Textile Artist who works with memories, paint, print, collage, machine and hand stitch, creating mixed media artwork. Her sketchbooks include fragments of fabric, paper, original maps and cards with removable gifts.

tel: 07547 919964 | email: mcbethhe@aol.com

[f /elizabeth.saunders.739](https://www.facebook.com/elizabeth.saunders.739) | [@ /elizabethsaunders1978](https://www.instagram.com/elizabethsaunders1978)

10 am – 4 pm

26

27

3

4

5



Don't forget to check opening times and days!

25 Lyn Unsworth Lane

Painting

Mixed Media

Friends Garden, 10 North Street, PO10 7DD

Inspired by boundaries of sea and land, Lyn explores man's destructive influence, juxtaposed to an idealistic natural view of the world. She finds art subjects in the small crevices and edges of unnatural manicured spaces.

tel: 07919 161571 | email: lynu@live.co.uk

10 am – 4 pm

26

27



Nic Cowper

Expect the unexpected.

The art of watercolour

Exquisite

gallery frames

Unframed mini masterpieces

from £65

Greetings Cards

At Emsworth Museum, right in the centre of town.

10.30 am – 4.30 pm Both weekends.

Venue no 41



26 Mike Styles

Ceramics

Emsworth Community Centre, PO10 7DD

Mike's pots are hand thrown and go through a number of different processes. His glaze effects are the result of experimenting with colours & various techniques resulting in no two pieces being the same.

tel: 07484 258300 | email: mikestyles@btinternet.com

@/mike_styles_ceramics

10 am – 5 pm

26

27

3

4

5



27 Philippa Strachan

Jewellery

Emsworth Community Centre, PO10 7DD

Philippa's passion for beadweaving continues! Using a needle, nylon thread and hundreds/thousands of glass beads of differing sizes, many glorious hours are spent creating jewellery being surprisingly robust, yet intricate in shape and form.

tel: 07979 986780 | email: pjstrachan@gmail.com

10 am – 5 pm

26

27

3

4

5



28 Brenda Potter

Ceramics

Emsworth Community Centre, PO10 7DD

Brenda's new range of work includes hand built and thrown forms and figurative sculptures. Other than the sculpture the work includes raku, naked raku, horsehair and ferric chloride finishing as well as white earthenware shapes.

tel: 07713431497 | email: millie7203@gmail.com

10 am – 5 pm

3

4

5



29 Broomfield Photographic

Competition for Schools (sponsored by
Slipper Mill Pond Preservation Association)

Photography

Emsworth Community Centre, PO10 7DD

The photo competition is open to years 3, 4, 5 & 6 from six local primary schools: Emsworth, St James, Southbourne, Westbourne, Thorney Island & Funtington. Subjects are "Nature" and "Open". Prizes are awarded.

tel: 01243 371134 | email: photos@smppa.org.uk

web: smppa.org.uk | @/slippermillpond/

10 am – 5 pm

3

4

5



Don't
forget to
check opening
times and days!



30 Clare Emily

Emsworth Community Centre, PO10 7DD

Primarily influenced by the beauty of Chichester Harbour, Clare's paintings seek to embrace the essence of vast natural landscapes. Working intuitively with a palette knife she explores the perception of depth with colour and texture.

email: clareemilyart@gmail.com | web: clareemilyart.com

[f /clareemilyart](https://www.facebook.com/clareemilyart) | [@ /clareemilyart](https://www.instagram.com/clareemilyart)

Open 10 am – 5 pm

26 27

4 5



Painting

31 Jules Roper

Mixed Media

Printmaker

Emsworth Community Centre, PO10 7DD

Jules Roper, Emsworth based artist, printmaker and teacher, displays her vibrant positivity to life after cancer by creating colourful work using a variety of media and techniques to depict everyday objects and scenes.

tel: 07588 889839 | email: julesroper66@gmail.com

[@ /julesroper_art](https://www.instagram.com/julesroper_art)

10 am – 5 pm

26 27



32 Sue Cooper

Emsworth Community Centre, PO10 7DD

Sue creates stunning watercolour portraits of people and pets. She adores sketchbooks and offers art retreats in Italy and runs weekly classes/one-off masterclasses locally, in a range of subjects and mediums. Available for commissions.

tel: 07726 466628 | email: suecooperartist@yahoo.com

web: suecooperartist.com

[f /suecooperartist](https://www.facebook.com/suecooperartist) | [@ /suecooperartist](https://www.instagram.com/suecooperartist)

10 am – 5 pm

26 27

3 4



Painting

33 Pam Newick

Mixed Media

Printmaker

Emsworth Community Centre, PO10 7DD

Pam enjoys working with various media, printing papers for collages with elements comprising favourite objects and natural subjects, making prints using drypoint with relief and producing cards from all of these.

tel: 07904 295278 | email: pamnewick@hotmail.com

web: pamnewick.com | [f /pamelanewick](https://www.facebook.com/pamelanewick)

[@ /pamelanewick](https://www.instagram.com/pamelanewick)

10 am – 5 pm

26 27

3 4 5





34 Gail Styles

Painting

Emsworth Community Centre, PO10 7DD

Gail works in impasto acrylic and line & wash to create landscapes, seascapes, wildlife paintings as well as hand painted cards. She takes inspiration from the surrounding area whilst walking her dog.

10 am – 5 pm **26 27 3 4 5**

Don't forget to check opening times and days!

35 Kerry M. Vaughan

Jewellery

Painting

Emsworth Community Centre, PO10 7DD

Kerry is a professional wildlife artist who combines realism with more illustrative artwork. Her love of the British countryside and wildlife provides endless inspiration for her pastel work, unique silver jewellery and printmaking.

tel: 07711 624386 | email: kerrymvaughan.art@gmail.com

web: kerrymvaughan.co.uk | [f /KerryVaughanArt](https://www.facebook.com/KerryVaughanArt)

10 am – 5 pm **26 27 3 4 5**



36 Emsworth Art Group

Mixed Media

Painting

Emsworth Community Centre, PO10 7DD

Original exhibits by members of the Emsworth Art Group who share ideas and techniques. Artwork in various media including watercolour, acrylic, pastels and Chinese ink. And subjects including local scenes, portraits and abstract art.

tel: 07999 544841 | email: dbeerobinsonartist@gmail.com

web: community.saa.co.uk/art-clubs/emsworth

10 am – 5 pm **3 4 5**

handprinted

LOCAL PRINTMAKING SUPPLIES & STUDIO
RELIEF, INTAGLIO & SCREEN PRINTING
ADVICE & WORKSHOPS

WWW.HANDPRINTED.CO.UK

01243 696789
SHOP@HANDPRINTED.CO.UK
22 ARUN BUSINESS PARK, SHRIPNEY ROAD,
BOGNOR REGIS, WEST SUSSEX, PO22 9SX

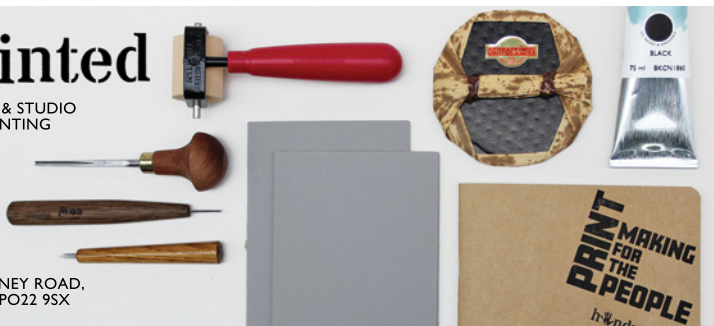



37 Emsworth Friday Art Group

Mixed Media

Painting

Emsworth Community Centre, PO10 7DD

This is a well-established group of amateur artists who meet at the community centre in a friendly social environment, drawing on experience from each other to improve skills, with occasional workshops and group projects

email: pennymunday@btinternet.com

@/emsworthfridayart/

10 am – 5 pm

3

4

5



38 Emsworth Life Drawing Group

Mixed Media

Painting

Emsworth Community Centre, PO10 7DD

The Emsworth Life Drawing group have been running figure drawing sessions every Monday for a number of years. They use both male and female models, and work in various mediums. All abilities welcome, including beginners.

tel: 07778 383890 | email: scurrie42@yahoo.co.uk

f Search for "Emsworth Life Drawing Group" on Facebook

10 am – 5.30 pm

3

4

5

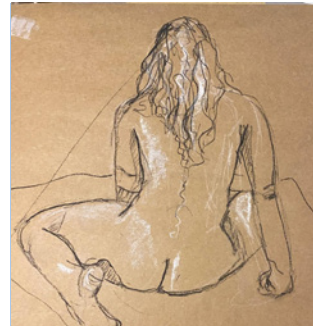

39 Nicki Brooks

Painting

Emsworth Community Centre, PO10 7DD

Nicki lives on Hayling Island. Inspired by the dramatic landscapes and nature, she paints in bold dramatic style and is known for painting Hayling Highland Cows and seascapes. Recently she has created large botanical artworks.

tel: 07825 450772 | email: nicki@artbynickibrooks.co.uk

web: artbynickibrooks.co.uk | f /nickijbrooksart

@/nickijbrooksart

10 am – 5 pm

26

27



40 Hole in the Wall Group

Ceramics

Clive Yeoman Pottery, North Street PO10 7DD

The Hole in the wall group (HITWG) is a community based pottery established over 50 years ago. Members have varied abilities & interests, there is always something for everyone to see. Come say hello!

tel: 07546 510008 | email: hitwg.pottery@gmail.com

10 am – 5 pm

26

27





41 Nic Cowper

Painting

Emsworth Museum, North St, PO10 7DD

Passionate about watercolour, Nic truly wrings potential from this challenging medium. Nic shares his passion through exhibitions and teaching. Come and see just how far the tradition of 'aquarelle' can be pushed.

tel: 07973 758092 | email: niccowper@gmail.com

web: nic-cowper.co.uk | [f /wall.art.artists](https://www.facebook.com/wall.art.artists) | [@/niccowper](https://www.instagram.com/niccowper)

10.30 am – 4.30 pm

26 27 3 4 5



Museum has its own wheelchair for use by visitors and the show is accessible via stairlift.

42 Deborah Richards

Printmaker

Mixed Media

Felix Tabitha, 12 North St, PO10 7DF

Deborah's original semi-abstract works invite you to share her creative journeys around the harbours of the Solent coast, the South Downs and River Rother. Unique monotypes, prints, textiles, paintings, ceramic sculpture and cards for sale.

tel: 07770 499595 | email: richardsdj@btinternet.com

web: deborahrichards.co.uk | [@/deborahrichards8700](https://www.instagram.com/deborahrichards8700)

10 am – 5 pm

26 27 3 4 5





43 Allan Davies

Painting

Printmaker

Felix Tabitha, 12 North St, Po10 7DF

In Allan's landscape work, cloud formations play a major role, conveying mood and light, with expressive passion and feeling, through the medium of acrylic paint, watercolour and pen ink wash techniques.

email: allanskipdaves@hotmail.co.uk | [@/allan.s.daviesg](https://www.instagram.com/allan.s.daviesg)

[f /allanskipdaves](https://www.facebook.com/allanskipdaves) | web: allanskipdaves.wixsite.com/my-site-1

10 am – 5 pm

26

27

3

4

5



44 Martin Piercy

Painting

Photography

Felix Tabitha, 12 North St, Po10 7DF

Martin Piercy living and painting in Westbourne has retired from full time painting after being offered his first professional position, in his 40s, as resident artist and gallery manager around 35 years ago.

tel: 07849 459132 | email: martinpiercy@yahoo.co.uk

web: martinpiercy.com

9.30am – 4.30pm

26

27

3

4

5

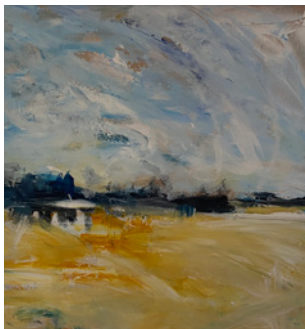

45 Jo Silcock

Painting

Mixed Media

Felix Tabitha, 12 North St, Po10 7DF

Jo is an artist inspired by the local area and the Natural world. Her subjects include coastal, botanical and wildlife painted in both figurative and semi abstract styles. She enjoys pushing the boundaries artistically.

tel: 07980 715710 | email: j.silcock457@btinternet.com

[f /jo.silcock.37](https://www.facebook.com/jo.silcock.37) | [@ /j.silcock457](https://www.instagram.com/j.silcock457)

10 am – 5 pm

26

27

3

4

5



Don't forget to check opening times and days!

46 Jack Davis

Wood

Painting

Felix Tabitha, 12 North St, Po10 7DF

Jack uses the art of pyrography - burning into wood - to create stunning, unique artworks. Subjects range from African animals to birds to local scenes. Originals, prints and gifts available.

email: jackdavispyrography@gmail.com | [f /jackdavispyrography](https://www.facebook.com/jackdavispyrography)

web: jackdavispyrography.com | [@ /jackdavispyrography](https://www.instagram.com/jackdavispyrography)

10 am – 5 pm

26

27

3

4

5





47 Kathryn Seal

Ceramics

Glass work

Felix Tabitha, 12 North St, PO10 7DF

Kathryn's fused glass is used as a medium that provides an inexhaustible source of creative possibilities through the combination of colours, textures and techniques. This year she will also be exhibiting/demo Raku sculptures.

tel: 01243 936455 | email: hello@felixtabitha.co.uk

web: felixtabitha.co.uk | @/felixtabitha | f /felixandtabitha

10 am – 5 pm

26

27

3

4

5



48 Sue Mulchrone

Glass work

PO10 Lifestyle and Interiors, 7 High Street, PO10 7AQ

All Sue's work is designed and made in her home studio. She finds inspiration in the beautiful countryside and coastline around Emsworth. Most of Sue's work has a floral or coastal theme.

tel: 07921 000092 | email: sue.mulchrone@hotmail.co.uk

web: Search Etsy for StarfishGlass

@/starfishglass | f /bysuemulchrone

10 am – 4 pm

26

27



49 Lisa Edgington

Metal

Mixed Media

PO10 Lifestyle and Interiors, 7 High Street, PO10 7AQ

Lisa works with metals such as copper, brass and aluminium to create framed artwork depicting natural themes ranging from nautical to botanical.

tel: 07584 484401 | email: lisa@po10online.co.uk

f /PO10online | @/po10online | web: po10online.co.uk

10 am – 4 pm

3

4

5

50 Helena Hines

Mixed Media

Painting

International House, Methodist Church, 19 High St, PO10 7AQ

Helena's art is characterised by a unique sensory aesthetic, resonant with the places which hold us and the landscapes which heal and speak to us. Subtle colour, and textures to delight and linger over.

tel: 07790 406990 | email: helenahinesart@icloud.com

web: helenahinesart.co.uk | f /helenahinesart | @/helenahinesart

10–5 Mon and Sat, 11.30–5 Sun

26

27

3

4

5





51 Lizzie Cornelius

Painting

The Atrium, Methodist Church, 19 High St, PO10 7AQ

The inspiration for my coastal artwork has come from living on the beach at Hayling Island and travelling along the many beautiful coastlines in the UK & abroad. Commissions Accepted.

tel: 07824 641232 | email: liz@icanseethesea.com

web: icanseethesea.com | [f /icanseethesea.ltd](https://www.facebook.com/icanseethesea.ltd)

[@icanseethesea.ltd](https://www.instagram.com/icanseethesea.ltd)

10 am – 4 pm, Sundays 11.30 am – 4pm

26 27

3 4 5



52 Kelly Horn

Other

Painting

Methodist Church, 19 High Street, PO10 7AQ

Kelly is an artist with a love of nature and landscape (particularly coastal and mountains), working mostly in oils, watercolour and pencil. Kelly chooses to paint what makes her happy and celebrates nature's beauty.

email: kellyhornartist@hotmail.co.uk

[f /kellyhornartist](https://www.facebook.com/kellyhornartist) | [@kellyhornartist](https://www.instagram.com/kellyhornartist)

10 am – 5 pm

26 27



Don't forget to check opening times and days!



53 Jackie Lowe

Textiles

Methodist Church, 19 High Street, PO10 7AQ

With a background in menswear design Jackie repurposes high quality men's suits into bespoke shoulder bags and zipped purses. Each handmade product is guaranteed to be both unique and environmentally friendly. Commissions welcome.

tel: 07717 473233 | email: jackielowe8088@gmail.com

[f /studio59style](https://www.facebook.com/studio59style) | [@studio59style](https://www.instagram.com/studio59style)

10–4 Sat and Mon, 11.30–4 Sun

26 27

3 4 5



54 Lou Johns

Sculpture

Saffron House Garden, 6 South Street, PO10 7EH

Strength, energy and character is what Lou works to create in her tall, slim figures: 6cm to 3m in height, cast silver or bronze, built-up bronze or aluminium resin. Happy inside or in your garden.

tel: 07803 959611 | email: loujohnsart@gmail.com

web: lou-johns.co.uk

10 am – 5 pm

26 27

3 4 5

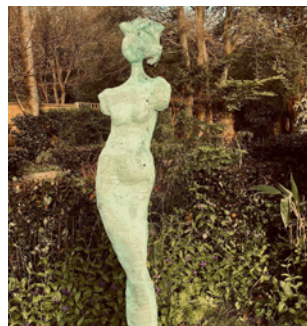



Artists at work in their studios.

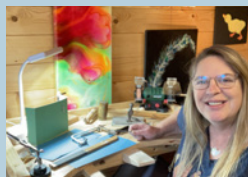
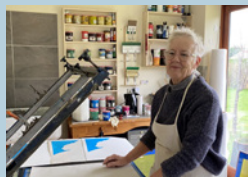
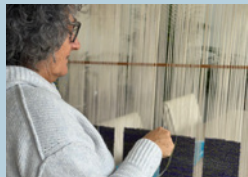
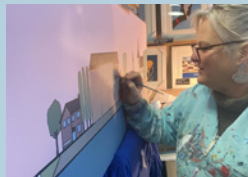
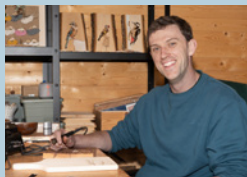



55 Art Invisible

Mixed Media

Painting

Art Invisible, 35 South Street, PO10 7EG

Art Invisible, a design studio is set in the heart of Emsworth, which aims to bring equality, visibility and inclusion for artists with learning disabilities. Our artists have exhibited in national exhibitions winning widespread recognition.

tel: 07931 564399 | email: management@therighttowork.co.uk

web: therighttowork.co.uk | [f /artinvisible](https://www.facebook.com/artinvisible) | [@artinvisible_trtw](https://www.instagram.com/artinvisible_trtw)

10 am – 4:30 pm **3** **4** **5**

56 Helen Hodges

Jewellery

Emsworth Slipper Sailing Club, South St, PO10 7EQ

Helen works with silver to make contemporary jewellery, often with an added detail of gold to elevate the pieces. She likes creating simple designs that can be worn everyday or on special occasions.

email: bhodges.fam@gmail.com

10 am – 5 pm **3** **4** **5**



57 Eileen Higham

Painting

Emsworth Slipper Sailing Club, South St, PO10 7EQ

Eileen's preferred medium is watercolour, enjoying its unpredictability. She enjoys experimenting and her work is a fusion of realism and abstraction. She enjoys bringing out vibrancy to complement the subtlety of watercolour.

tel: 07717 792142 | email: eileen@higham2000.co.uk

[@eileenzspaceforart](https://www.instagram.com/eileenzspaceforart)

10 am – 5 pm **3** **4** **5**

58 Maggie Lawrence

Painting

Emsworth Slipper Sailing Club, South St, PO10 7EQ

Maggie paints for pleasure, often taking inspiration from places she has visited. She paints in acrylics in a semi-abstract style, enjoying the freedom of mixing colours on the painting rather than on the palette.

tel: 07971 291474 | email: maggiemaylawrence@hotmail.com

10 am – 5 pm **3** **4** **5**



Don't
forget to
check opening
times and days!



59 Liz Brook

Ceramics

Emsworth Slipper Sailing Club, South St, PO10 7EQ

Liz creates unique thrown and hand-built functional and decorative stoneware pieces which are decorated with slips and layered glazes to reflect the natural environment.

tel: 07906 182637 | email: elzbro1@gmail.com

@/lizclaypots

10 am – 5 pm

3

4

5



Don't forget to check opening times and days!

60 Lesley Spencer

Glass work

Emsworth Slipper Sailing Club, South St, PO10 7EQ

Decorative fused glass pieces created by Lesley in her home studio. Colour and texture feature in Lesley's designs which are inspired by the coast.

tel: 07828 626943 | email: lesleyspencero06@gmail.com

f /harbourfusedglass | @ /harbourfused_glass

10 am – 5 pm

3

4

5



61 Robert Lineham

Wood

Emsworth Slipper Sailing Club, South St, PO10 7EQ

Robert discovered the innovation of making useful items from wine barrel staves such as t-light table displays, clocks and Adirondak garden chairs

tel: 07940 953958 | email: robert_lineham@hotmail.co.uk

10 am – 5 pm

3

4

5



62 David Evans

Mixed Media

Painting

Emsworth Slipper Sailing Club, South St, PO10 7EQ

David's background is in graphics/illustration, painting mainly marine subjects, aircraft, steam engines and landscapes. He uses acrylics, guache, lino cuts and recently soft pastels and charcoal.

tel: 023 9246 8163 | email: evans.anchor31@gmail.com

10 am – 5 pm

3

4

5



Please come to our

Sneak Preview

Bring a friend!

An evening showcasing a piece of work from each of us. This year the evening is held at Emsworth Community Centre, Mountford Rooms, North Street PO10 7DD

Friday 28 March 2025
6.30 to 8.30pm

Please park in Tesco car park and walk across as there is limited parking nearby.

emsworthartstrail.org.uk

63 Vince Lavender

Digital Art

Photography

Emsworth Slipper Sailing Club, South St, PO10 7EQ

Love of reflected light, landscapes and seascapes inspires Vince's work. In recent years Vince has also experimented with urban landscapes and photocollages. Vince also presents his work on alternative media, such as glass and aluminium.

tel: 07794 650085 | email: vlavender@aol.com

web: vlavender-photography.co.uk

10 am – 5 pm

3

4

5



64 Nadia Day

Painting

Skippers Cottage, 5 Stanley Road, PO10 7DB

Nadia is an impressionist artist painting seascapes from her Emsworth studio. She produces acrylic paintings full of energy, with big British skies.

tel: 07813 312147 | email: info@nadiaday.co.uk | web: nadiaday.co.uk

[f /NadiaDayArtist](https://www.facebook.com/NadiaDayArtist) | [@/nadia_day_artist](https://www.instagram.com/nadia_day_artist)

10 am – 5 pm

26

27

3

4

5



65 Trevor Smith

Mixed Media

Painting

22 King Street, PO10 7AZ

Trevor's oil, charcoal, and pastel paintings explore the power of the human face to convey emotion and character. Uncover the meaning behind his work capturing these subtle nuances. Framed originals, prints, and cards available.

tel: 07717 828755 | email: atrevorsmith@gmail.com

[@/atrevorsmith](https://www.instagram.com/atrevorsmith)

10 am – 5 pm

3

4

5





66 Gill Bouch

1 Spinnaker Place, 28A Queen Street PO10 7DZ

Coastal & land forms, revisited or new scenes have inspired the oil paintings and mixed media work. Experimental in form and others deliberate in outlook. Small to large works exhibited in a home setting.

tel: 07769 646729 | email: gill@keyes100.co.uk

@/gillbouchart

10 am – 5 pm

26

27

3

4

5

Painting

67 Samantha Millington-Ringwood

Mixed Media

Painting

6 Lumley Terrace, Lumley Road, PO10 8AB

Samantha showcases new paintings and mixed media work from her home on Lumley Terrace. Glimpses of light, memories of landscapes provide inspiration for this evocative work.

tel: 07860 155662 | email: samanthamillington.ringwood@gmail.com

web: samanthamillingtonringwood.co.uk

f /samanthamillingtonringwoodart @/samanthamillington.ringwood_

10 am – 5 pm

26

27

3

4



Felix Tabitha

Come and create at one of our 75 workshops!
in our lovely space @ The Old Post Office, Emsworth *
hello@felixtabitha.co.uk felixtabitha.co.uk – book online

- Fused Glass
- Stained Glass
- Pottery
- Throwing
- Ceramics
- Candles
- Soap
- Painting
- Paper making
- Willow
- Weaving
- Glass & Clay Club
- & lots more!
- Felting
- Textiles
- Sewing
- Printing
- Cyanotype
- Floristry
- Macramé
- Mosaics
- Kids Clubs
- Chocolate Making
- Pottery studio with 9 wheels



Chichester
Harbour
National
Landscape

Experience Chichester Harbour by boat

Enjoy the beauty, tranquility, wildlife and history of Chichester Harbour National Landscape from the water



Chichester Harbour Boat Trips

Glide almost silently across the water and enjoy panoramic harbour views from our solar-powered tour boat, Solar Heritage. Fully-accessible and seating fifty people. Book your sunset cruise, art workshop, seal trip or harbour discovery tour.

Seascape Painting Guided Boat Trips

Saturday 17 May, 4pm – 6pm,

Sunday June 29, Friday 18 July, 6:30pm – 8:30pm

Capture the beauty of Chichester Harbour from the water with guidance from local artist Nic Cowper. Join fellow art enthusiasts aboard our solar-powered boat to enhance your techniques and express your love for the sea. Bring your own supplies.



- Various sailings from Itchenor and Emsworth
- Private hire available
- Gift vouchers available

www.boattripschichesterharbour.co.uk



CHICHESTER
HARBOUR
CONSERVANCY



EMSWORTH GALLERY

Celebrating our 2nd Year in the village.

We offer a range of Artist Services including:
Bespoke & Readymade Framing (including tray, box & float), mounts,
Scans & giclee printing.

We have also recently greatly extended our range of Art Supplies
to include professional ranges such as Winsor & Newton, Daler Rowney, Derwent,
Posca, and many more

Open Wed-Sat 10-4pm
2 Queen Street, Emsworth PO10 7BL
Tel: 01243 345854
Email: emsworthgallery@gmail.com
www.emsworthgallery.com



We offer a great range of high quality products:

Cooking and baking staples, loose tea, freshly roasted coffee, handmade chocolates, sweet treats, eco beauty, eco household, eco gifts, on tap olive oils and fresh ground peanut butter.

We look forward to seeing you,
Brad and Kharran

📍 Naked Pantry, Emsworth Square, PO10 7AL

☎ 01243 459477 🌐 naked-pantry.co.uk



North

Don't forget to check opening times and days!

Note
Hollybank House is only open one weekend





68 Shirley Blackler

Jewellery

Painting

The Pink Shed, 7 Horndean Rd, PO10 7PT

Come to The Pink Shed, view abstract art Work & have a go at pouring paint. Shirley will also introduce her Land & Sea Silver jewellery. Paintings cards & jewellery are all available to buy.

email: shirleyblackler@yahoo.co.uk | web: luckyleafpeople.com

[@/luckyleafpeople](https://www.instagram.com/luckyleafpeople) | [f /luckyleafpeople](https://www.facebook.com/luckyleafpeople)

10 am – 4 pm

26 27

3 4 5



69 Andrew Pearson

Painting

40 Westbourne Avenue, PO10 7QU

Andrew treats the traditional subject of landscape in a contemporary way, emphasising composition rather than figuration. He also offers this year an exciting collection of small collages.

tel: 023 9247 2392 | email: andrew@andrewpearson.co.uk

[@/andrewpearsonartist](https://www.instagram.com/andrewpearsonartist)

10 am – 5 pm

26 27

3 4 5



Hollybank House

Come and have a look around during the
Arts Trail (first weekend only)



Hollybank House is a lovely Georgian country estate on the outskirts of Emsworth and is a unique and friendly venue with views to Chichester Harbour.

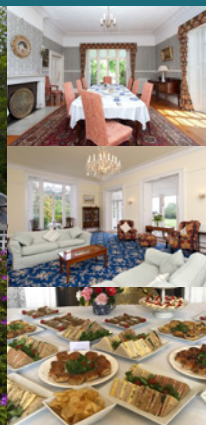

Weddings ~ Funerals ~ Bed & Breakfast ~ Private Events

Hollybank House, Hollybank Lane, Emsworth PO10 7UN
01243 377866 | info@hollybankhouse.com | hollybankhouse.com



There's an art to selling homes

Sell Your Home For
0.9% inc VAT



Our unrivalled local knowledge, outstanding customer service and belief in best practice means we consistently achieve selling success.

Call our expert sales team for a property valuation on **01243 375051**

Email us at sales@treagustandco.com

www.treagustandco.com



rightmove



PrimeLocation.com

TREAGUST & Co.

Well Respected Well Connected

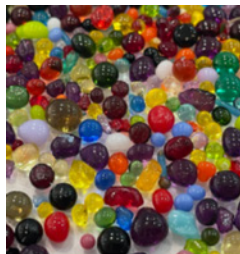

The Makers' House

An independent & friendly Creative Workshop & Pottery Painting Studio in Fareham

- ★ Silversmithing & Silver Clay
- ★ Fused Glass Workshops
- ★ Crochet & Arm Knitting
- ★ Sewing & Dressmaking
- ★ Stamping & Papercrafts
- ★ Resin, Calligraphy, Pyrography
- ★ & so so much more!

www.TheMakersHouse.co.uk

hello@TheMakersHouse.co.uk

01329 221170





70 Fabiola Knowles

Printmaker

40 Westbourne Avenue, PO10 7QU

Fabiola is currently exploring where the landscape meets urban life. She is looking at road travel and road signs. You can expect to see experimental printmaking combining a range of techniques. Original prints and cards for sale.

tel: 07960 427720 | email: fab.k@hotmail.co.uk

web: fabiolaknowles.co.uk | @/fabs_art_space

10 am – 5 pm 26 27 3 4 5

71 Penny McDougall

Glass work

8 Woodlands Avenue, PO10 7QE

Penny is an Emsworth artist who only started working in glass 3 years ago. She has created small decorative pieces, along with larger land and seascapes, highlighting the beauty and diversity of working in glass.

tel: 07983 273461 | email: pennymcdougallglass@gmail.com

f /PennyMcDougallContemporaryGlass

@/pennymcdougall_glassartist

10 am – 4 pm 26 27 3 4 5



72 Richard Forster

Ceramics

Printmaker

Blooms Café, Emsworth B&B Hotel, 77 Horndean Rd PO10 7PU

My work has always been inspired by the local environment. I work with a range of clays producing translucent porcelain lamps, functional thrown wares and large handbuilt vessels. I also create lino prints.

tel: 07734 918831 | email: richardforster00@hotmail.com

@/ceramicsrf f Find me on Facebook

9 – 4 Mon – Sat, 9 – 3 Sun 26 27 3 4 5



73 Allie Knight

Other

Mixed Media

109 Spencer Road, PO10 7XS

Allie Knight, a former car body painter, now specialises in custom airbrush artwork from her home studio. Her vibrant, personalised designs elevate her art into unique creations, reflecting her artistic vision. Follow @allienightart for more!

tel: 07581 397894 | email: allieknights@gmail.com

f /handpaintedgifts.co.uk | @/allienightart

10 am – 2 pm 27 3 4



Glitter & Twisted

BY LYDIA FOSTER
CONTEMPORARY HANDMADE JEWELLERY



Silver Workshop

When was the last time you did something for the first time?

For the ultimate creative experience, enjoy a day at my fully equipped studio in Emsworth, where you can design and make your own piece of silver jewellery to take home. Day includes full tuition, all materials and lunch.

Glitter & Twisted: The Studio, 50 Hollybank Lane, Emsworth PO10 7UE
Tel: 07786 005955 Email: lydia@glitterandtwisted.co.uk Web: glitterandtwisted.co.uk

HOME IS WHERE THE ART IS!

Proud to Adopt an Artist!



Borland & Borland
Independent Estate Agent

50° 50' 40.2" N 0° 56' 14.7" W

We've got a good eye for selling homes in and around Emsworth

'A Quayside Masterpiece' ask Borland & Borland about this & other waterside properties For Sale!

Celebrating
30
Years!

9a High Street, Emsworth t 01243 377655   
e property@borlandandborland.co.uk w www.borlandandborland.co.uk

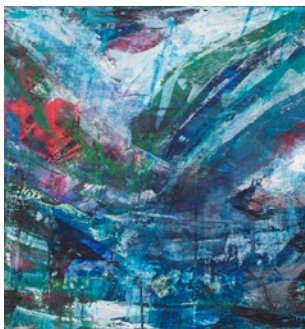
**74 Daniel Tidbury**

Ceramics

Painting

25 Cumberland Avenue, PO10 7UH (Off Hollybank Lane)

A 'must see' for art collectors and pottery enthusiasts. A prolific artist with an impressive variety of work. Visit early for a bargain and join the growing number of people investing in his work.

tel: **07765 684552** | email: hello@danieltidbury.co.ukweb: danieltidbury.co.uk | [f /tidburyart](https://www.facebook.com/tidburyart) | [@/danieltidburyartist](https://www.instagram.com/danieltidburyartist)10 am – 5 pm **26** **27** **3** **4** **5** **75 Lydia Foster**

Painting

Jewellery

50 Hollybank Lane, PO10 7UE

Lydia Foster is a contemporary jewellery designer and maker specialising in silver. Her designs often feature an organic element, resulting in a distinctive style. She also teaches jewellery workshops from her studio in Emsworth.

tel: **07786 005955** | email: lydia@glitterandtwisted.co.ukweb: glitterandtwisted.co.uk | [f /glitterandtwistedjewellery](https://www.facebook.com/glitterandtwistedjewellery)[@/glitterandtwistedjewellery](https://www.instagram.com/glitterandtwistedjewellery)10:30 am – 4:30 pm **26** **27** **3** **4** **5****76 Karen Laken**

Painting

Hollybank House, Hollybank Lane, PO10 7UN

Primarily a figurative artist, Karen reflects on the emotion of the fleeting pause and seeks to create a stillness and calm in her paintings. This feeling is echoed in her still life works.

tel: **07977 505851** | email: karen@karenlaken.comweb: karenlaken.com | [@/karenlakenart](https://www.instagram.com/karenlakenart)10 am – 5 pm **26** **27**

Note
Hollybank
House is only
open one
weekend

77 Nancy Goodens

Glass work

Hollybank House, Hollybank Lane, PO10 7UN

Nancy creates seascapes and landscapes in fused glass, utilising the colours and textures of glass fusing materials and techniques as a fine art medium, further enhanced by the surprises created during the glass firing process.

tel: **07766 919231** | email: artworks01@aol.com[@/artworksstudiouk](https://www.instagram.com/artworksstudiouk)10 am – 5 pm **26** **27** 

78 Lucille Scott

Sculpture

Metal

Hollybank House, Hollybank Lane, PO10 7UN

Lucille Scott is a sculptor working mainly in metal whilst adding colour using glass and ceramics to create colourful sculptures for the home and garden.

tel: 07880 724699 | email: lucillescott@littleduckforge.co.ukweb: littleduckforge.co.uk | [f /LittleDuckForge](https://www.facebook.com/LittleDuckForge) | [@littleduckforge](https://www.instagram.com/littleduckforge)

10 am – 5 pm

26 27



Note
Hollybank
House is only
open one
weekend

**79 Heather Muir**

Ceramics

Hollybank House, Hollybank Lane, PO10 7UN

Heather's hand thrown porcelain vases, bowls and pod forms make beautiful gifts to use, or to enhance the home. The coastal landscape inspires the surface texture and subtle colours in her glazes.

tel: 07969 816960 | email: heather1muir@gmail.comweb: heathermuirpottery.com | [@heathermuirporcelain](https://www.instagram.com/heathermuirporcelain)

10 am – 5 pm

26 27

**80 Zoe Lane**

Printmaker

Hollybank House, Hollybank Lane, PO10 7UN

Zoe takes her inspiration mainly from the landscape and works from her sketches. She then reproduces these images as printing blocks in either wood, lino, metal or plastic to create limited edition prints.

tel: 07767 355413 | email: zozolane@gmail.com[@zozolaneprintmaker](https://www.instagram.com/zozolaneprintmaker)

10 am – 5 pm

26 27



Check out our video!

This year we are excited to have produced a video promoting the Trail this year.

Please share this video on your websites, social media and with friends.

The video was made by Emsworth video professional **Schlep**, and we are SOOOO grateful! Thank you Schlep!

If you need video work done to the highest possible standard, get in touch with him:

Schlepdog@mac.com

81 Andrew Bailey

Jewellery

Hollybank House, Hollybank Lane, PO10 7UN

Andrew's sterling silver jewellery is inspired by shapes, forms and textures found in coastal environments. He uses silversmithing techniques, including hammered and roller printed textures, to create rings, earrings, necklaces and bangles.

tel: 07905 939920 | email: andrewmbailey@aol.com

@/andrewmbailey

10 am – 5 pm **26** **27** 



82 Sarah Brooks

Painting

Hollybank House, Hollybank Lane, PO10 7UN

Using elements from nature, acrylics and oils Sarah paints impressionistic canvasses of coastlines from a birds eye perspective. She has also been exploring her love of monochromatic Japanese art depicting nature, trees and birds.

tel: 07717 496463 | email: ashesinabstract@gmail.com

@/sarahbrooks_artist

10 am – 5 pm **26** **27** 

83 Adam Howard

Printmaker

4 Victoria Terrace, East Street, Westbourne PO10 8SF

Adam creates linocuts aiming for a watercolour look, trying to replicate the way that watercolours give the impression of captured light.

tel: 07762 067833 | email: supposingco@gmail.com

web: ahlinocuts.co.uk | @/ah_linocuts

10 am – 4 pm **26** **27** **3** **4** **5**

Don't
forget to
check opening
times and days!



Hover your camera over the
code and follow the instructions



Or search "emsworth arts trail
youtube"



Our artists: East region

East

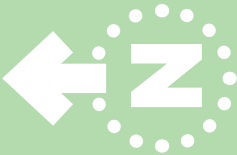

Dont
forget to
check opening
times and
days!



**84 Lindy Foster**

Painting

Mixed Media

Slipper House, 2 Slipper Rd, PO10 8BS

Lindy Foster is a Painter and Sculptor, specialising in Mixed Media, Acrylics and Indian Inks. Inspired by Textiles, Fashion and Colour. Her Unique Bowls constructed from Upcycled Paper are decorated with Gold and Silver Leaf.

tel: 07758 086878 | email: lindyadamsfoster@aol.com

11am – 5pm

26

27

3

4

5

**85 Sam Rogers**

Mixed Media

Wood

The Deck, Emsworth Yacht Harbour, Thorney Rd, PO10 8BP

Sam's creations channel the untamed beauty of the sea with striking resin ocean homeware and bold fluid acrylic textured paintings. Each piece captures the rhythm of the waves, blending coastal serenity with modern artistic edge.

tel: 07446 964864 | email: dreamseaart@gmail.com

f /dreamseaart | @/dreamseaart

10am – 4pm

26

27

3

4

5

**86 Jackie Podmore**

Mixed Media

Painting

Westacre, Thorney Road, PO10 8BN

Jackie loves colour and texture and using a variety of new and upcycled surfaces and frames for her art. She is showing paintings, collages and prints in diverse media, mostly inspired by the natural world.

tel: 07790 450443 | email: jackie.podmore57@gmail.com

f search for "Jackie podmore art" | @/podmorejackie

10.30 – 4.30 Sat and Sun. 10.30–2 Mon.

26

27

3

4

5

87 Phil Church

Mixed Media

Painting

52 Woodfield Park Road, PO10 8BG

This retrospective celebrates his work. Phil returned to his love of art upon retirement. Phil enjoyed experimenting with many different styles from Punk to Modern, many of which even he didn't understand.

tel: 07763 124484 | email: sallychurch52@hotmail.com

10am – 5pm

26

27



Don't
forget to
check opening
times and days!



Emsworth Arts Trail 2025 committee

Love Emsworth?
Join us in tackling marine pollution!
finalstrawfoundation.org



find out more



FINAL STRAW
FOUNDATION

- 📍 Pop in and see us on the High Street
- 📅 Join a beach clean
- 🌱 Volunteer
- 🏆 Get your business accredited
- 💙 Donate to the charity 🙏



88 Anne Milton

Painting

15 Southbourne Avenue, PO10 8BB

Anne paints in oils. Currently her works include landscapes and abstracts..

tel: 01243 371788 | email: annemilton@hotmail.com

web: annemiltonart.co.uk

10 am – 5 pm **26** **27** **3** **4** **5**

89 Heather Bowring

Sculpture

Painting

Wayside Cottage, Tuppenny Lane, PO10 8HG

Heather known for tactile relief work paintings is working on a portrait of Keith Richards. She is also creating a collection of sculptural pieces influenced by Jane Austen. Author of *The Painting in Room 48*.

tel: 01243 372668 | email: heather@heatherbowring.com

web: heatherbowring.com

10 am – 5 pm **26** **27** **3** **4** **5**



90 Rosie Morgan

Mixed Media

Painting

Tuppenny Barn, Main Road, Southbourne, PO10 8EZ

Semi-abstract, mixed media work taking inspiration from old found photographs and the West Sussex landscape.

tel: 07793 744416 | email: rosie@rosiemorganart.com

web: rosiemorganart.com | [f /rosiemorganartist](https://www.facebook.com/rosiemorganartist)

[@/rosiemorganart](https://www.instagram.com/rosiemorganart)

10am – 5pm **26** **27** **3** **4**

Don't forget to check opening times and days!

Thinking of moving? Talk to Henry Adams.

We've been providing peace of move since 1990. Our friendly team in Emsworth offers sales and lettings and our Holiday Cottages division are based here too.

Sales: **01243 377773** Lettings: **01243 375676** Holiday Cottages: **01243 375893**



Property services with proper service
Discover more: henryadams.co.uk

Henry Adams
estate agents

**91 Gael Emmett**

Painting

Jewellery

Tuppenny Barn, Main Road, Southbourne, PO10 8EZ

A designer, making silver jewellery, and artworks. The work reflects the simple rhythms and shapes found in nature and, is inspired by local landscapes and seascapes.

tel: 07583 304878 | email: gaelemmett@gmail.comweb: gaelemmett.co.uk | [f /gaelemmettjewellery/](https://www.facebook.com/gaelemmettjewellery/) [@ /gaelemmett](https://www.instagram.com/gaelemmett)10am–5pm, 10am–4pm on Sunday 4 **26** **27** **3** **4** **92 Jean Mallan**

Printmaker

Tuppenny Barn, Main Road, Southbourne, PO10 8EZ

Jean is a printmaker experimenting with different skills, etching, lino-cutting, silk-screen and mono print. Work is inspired by the natural landscape, real or imaginary. Her aim is to emphasise printmaking as an art form.

tel: 01243 371875 | email: davidsmallan@googlemail.comweb: madebymallan.co.uk10am – 5pm **26** **27** **3** **4** 

Hayling Island Arts Trail

SATURDAY 10TH & SUNDAY 11TH MAY 2025Visit our website www.haylingislandartstrail.co.uk

Art For All

Chichester's largest independent gallery and picture framer

Church Square, St Pancras, Chichester (next to Brasserie Blanc) - tel: 01243 781532





93 Dave Mallan

Photography

Tuppenny Barn, Main Road, Southbourne, PO10 8EZ

I photograph landscapes, textures, reflection and urban scenes, showing traces of past lives. I use post processing techniques to enhance images, sometimes pushing beyond reality, creating aspects of life and the world around me

tel: 01243 371875 | email: davidsmallan@googlemail.com
web: madebymallan.co.uk

10 am – 5 pm 26 27 3 4

Don't forget to check opening times and days!

94 Anita Bell

Mixed Media

Textiles

Tuppenny Barn, Main Road, Southbourne, PO10 8EZ

Contemporary artworks made using paper and stitch to create vivid views or imaginary landscapes that recollect moments of colour and light and new work based on the myth of Persephone and the fragility of nature.

tel: 01243 377780 | email: anitabell2@yahoo.co.uk
web: anitabellpaperworks.com | [@/anitabellpaperworks](https://www.instagram.com/anitabellpaperworks)

10 am – 5 pm 26 27 3 4



sage and salt studio

DISCOVER HANDCRAFTED ART, GIFTS AND HOMEWARES
TAKE PART IN CREATIVE WORKSHOPS



4 SWAN STREET, PETERSFIELD, GU32 3AD

WWW.SAGEANDSALTSTUDIO.CO.UK

The Spring Where creativity thrives

through a lively blend of arts and heritage, enriching the community with events, workshops, and live performances.

Browse our website: thespring.co.uk

Call us on 023 9247 2700

Visit us: Havant, PO9 1BS (Mon-Sat 10am-4pm)

Pop in to pick up our latest brochure!

Or scan the QR code to browse our season online:



BOSHAM WALK

Art & Crafts Centre
Bosham, PO18 8HX

Bosham Walk is an Art & Crafts centre located in the heart of Bosham - a popular destination next to Chichester Harbour.

We sell a variety of products from unique vendors through our central till system, including art, photography, ceramics, woodcraft, clothing, glass, homeware, jewellery, books and much more.

Search for the perfect gift, enjoy our café and ice cream shop, or get creative with pottery painting in our ceramics studio.

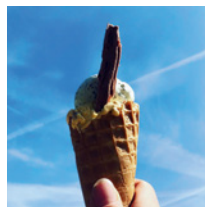

Looking for a space to sell or create?

Contact us for pricing and more information via email at reception@boshamwalk.co.uk



www.boshamwalk.co.uk



Bosham Walk



@boshamwalk



**95 Karen Ongley-Snook****Mixed Media****Glass work****Tuppenny Barn, Main Road, Southbourne, PO10 8EZ**

Well known for her glass pieces designed for the garden. Karen's love of colour and form is not limited to glass.

Coloured anodised aluminium jewellery, mixed media paintings, Raku glazed ceramics.

tel: 07989 074641 | email: karen.ongleysnook@gmail.comweb: ongley-snookdesigns.com | @/ongley-snookdesigns

f /OngleySnookDesigns1

10am – 5pm

26 27

3 4

**96 Mandy Atkinson****Jewellery****Tuppenny Barn, Main Road, Southbourne, PO10 8EZ**

Fascinated with wire and colour, Mandy knits precious metal wire – both statement and everyday pieces. She uses stunning quality gemstone beads to create one-of-a-kind, yet simple pieces that become favourites. New work always available.

tel: 07703 311925 | email: ajartisanjewellery@gmail.com

f /ajartisanjewellery

10am – 5pm

26 27

3 4

**97 Victoria Brown****Other****Textiles****181 Main Road, Southbourne PO10 8EZ**

Victoria Brown makes wearable hats and inventive jewellery. She is a feltmaker and hatter whose work has been exhibited worldwide, from the V&A London to Kazakhstan. Her hats are witty, beautifully crafted and subtly surreal.

tel: 07941 555290 | email: victoria.brown1@icloud.comweb: victoriabrownmilliner.co.uk | @/victoriabrownmilliner

10am – 5pm

26 27

3 4 5

**98 Mike Savage****Sculpture****Metal****181 Main Road, Southbourne PO10 8EZ**

Mike Savage studied silversmithing at Camberwell School of Art and the Royal College of Art. Working in copper, stainless steel and aluminium Mike makes fish, birds and dragonflies as well as larger garden sculptures.

tel: 07455 787181 | email: mike.savage.metal@gmail.com

10am – 5pm

26 27

3 4 5



**Don't
forget to
check opening
times and days!**

Adopt an artist

Many local businesses have 'adopted' an artist for the Arts Trail, bringing a taste of our work to the very heart of the village. We would like to thank all the participating businesses for their enthusiastic support and hope they enjoy being part of this exciting annual event. These businesses are listed below, together with their 'adoptees' and their guide number. Look out for our window stickers.

Business	Adopted	Venue	Business	Adopted	Venue
Amaya	Jules Roper	31	Harbour Records	Sam Millington-Ringwood	67
The Blue Bell	Rick Dawson	17	Heidi's	Stuart Thompson	16
Bookends	The Hole In The Wall	40	Henry Adams	Gill Bouch	66
Borland And Borland	Joanne Briffitt	8	Hewitts	Art Invisible	55
Cabellos	Shirley Blackler	68	Jonathan Ditton Barbers	Trevor Smith	65
Cafe Moka	Vince Lavender	63	Jonathan Ditton Salon	Robina Richter	14
Chalk Creatives	Lesley Spencer	60	Leaders Estate Agents	Emsworth Art Group	36
Crew Hair	Bea Veness	4	Mary Puppins	Sue Cooper	32
Damar	Jackie Podmore	86	Naked	Karen Laken	76
Driftwood	Alex Poyner	18	Petite Pain	Martin Piercy	44
Driftwood	Dave Mallan	93	PJW Wealth Management	Nicki Brooks	39
Driftwood	Jean Mallan	92	Po10 Lifestyle	Sue Mulchrone	48
Emsworth Cycles	Linda Mills	11	Queenies Tearoom	Jennie Rayment	20
Emsworth Delicatessen	Nic Cowper	41	Rowans Hospice	Adam Howard	83
Emsworth Dental Surgery	Fabiola Knowles Lydia Foster	70 75	Soles Of Emsworth	Helena Hines	50
Emsworth Hardware	Penny Mcdougall	71	Southbourne Farm Shop	Jan Copsey	15
Emsworth Textile Cleaners	Jackie Lowe	53	The Coal Exchange	Allan Davies	43
Emsworth Travel	Kristina Hagstrom	19	The Cross Kitchen	Nadia Day	64
Fat Olives	Julie Turner	3	The Gift Box	Marian Forster Emma Forster	6 5
Felix Tabatha	Kathryn Seal	47	The Package Free Larder	Alec Roberts	2
Final Straw	Jo Silcock	45	Tiers Fruit, Veg And Flowers	Kim McCormick	10
Fine And County	Ken Briffitt	9	Treagust Estate Agents	Anita Bell	94
Fine Creation Jewellery	Gael Emmett	91	Tuppenny Barn	Rosie Morgan	90
Gasgoyne Pees	Vanessa Wells	22	Vin Wines	Liz Brook	59
Hairmonious	Brenda Potter	28			

Acknowledgements

We would like to thank all our advertisers, businesses and the Emsworth community for their invaluable support. We especially thank Treagust & Co for providing estate agent boards for advertising. We also thank all the people who kindly allowed us to hang banners and posters on fences, walls and railings.

Disclaimer

Neither the organisers of the Emsworth Arts Trail, nor the participating venues and artists can accept liability for any loss, damage or injury sustained by any member of the public while visiting any

of the Emsworth Arts Trail venues or events. Visitors do so at their own risk. All details are correct at time of press.

The contents of this guide are published in good faith

and every endeavour has been made to be accurate. Neither the Emsworth Arts Trail Committee nor individual members can be held responsible for any misprints, misrepresentations

or failings by the contributors or contributing organisations. Artists copyright exists for all artworks shown. Printed by Bishops Printers on FSC approved paper.



CHALK
EST.
2024
RIVER

eco-conscious
unisex fashion

CREATED IN EMSWORTH

SAVE 10%
with discount code
'TRAIL25'

www.CHALKRIVER.co.uk



Artisan gallery



A gallery run by artists for local artists and makers



58 North Street
Chichester
PO19 1NB



www.artisangallerychichester.com

Emsworth Arts Trail

Thank you!

For information on the Emsworth Arts Trail contact Carol Price on info@emsworthartstrail.org.uk

Cover image by Marian Forster © 2025
Emsworth Arts Trail © 2025

Travel information

Parking

In the centre of Emsworth, there are four pay-and-display car parks and some free on-street parking restricted to 45 minutes although these spaces tend to fill up quickly. There is plenty of free on-street parking just a short distance away from the centre and most of the venues away from the town centre also have plenty of free parking.

Buses

The 700 route has frequent services along the A259. Bus stops are shown in yellow on the maps.

Train

Southern Train services from Victoria to Portsmouth stop at Emsworth Station in the geographical centre of the Trail.

South Western services from Waterloo run to Havant where you can change for Emsworth or catch the 700 bus.

Join the conversation

Follow us on social media and tag us in your posts **#emsworthartstrail** to share photos of your favourite work, exhibition or artist.

Check out our social media

 [/emsworthartstrail25](https://www.instagram.com/emsworthartstrail25)

 [/emsworthartstrail](https://www.facebook.com/emsworthartstrail)



emsworthartstrail.org.uk

