

# 2025

## ACHIEVEMENT AWARDS

Individuals & Teams

**Better  
Homes**  
and Gardens.  
REAL ESTATE

THE  
MASIELLO  
GROUP

CMG HOME LOANS

*Great East*  
TITLE

**SVN**  
THE MASIELLO GROUP



# BHGRE The Masiello Group Agents and Teams Ranked Among the **TOP 25 IN THE BHGRE NATIONAL NETWORK**



**Steve Shelton**  
Maine  
**#8 in Sales Volume**



**Frank Destito**  
New Hampshire  
**#21 in Sales Volume**



**Laurie Norton Realty Team**  
*Laurie Norton, Barbara Andersen, Dave Robertson, Laurie Jordan, Kayla Norton, Kristin Piascik*  
New Hampshire  
**#3 in Sales Volume and #8 in Closed Units**



**The Gina Team**  
*Gina Letourneau, Diane Marquis Monaghan, Jack Tetreault*  
Maine  
**#21 in Closed Units**



# TOP 5 AGENTS

## Closed Volume

1.



**Steve Shelton**

Ellsworth

\$33,850,400

2.



**Frank Destito**

Hollis

\$25,901,098

3.



**Jon Safford**

S. Portland

\$20,491,675

4.



**Robin Smith**

Keene

\$20,305,800

5.

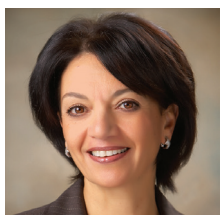

**Madiha Farag**

Durham

\$18,176,000



# TOP 5 AGENTS

## Closed Units

1.



**Robin Smith**

Keene

51.5 Units

2.



**Linda Davis**

Auburn

44 Units

3.



**Paul Rodenhauser**

Keene

42 Units

3.



**Stacy White**

Ellsworth

42 Units

5.



**Kirsten Perkins**

Keene

38.5 Units



# EMERALD ELITE FOUNDERS CLUB

## \$20 Million +

|                     |                   |              |
|---------------------|-------------------|--------------|
| Steve Shelton ..... | Ellsworth .....   | \$33,850,400 |
| Frank Destito ..... | Hollis .....      | \$25,901,098 |
| Jon Safford .....   | S. Portland ..... | \$20,491,675 |
| Robin Smith .....   | Keene .....       | \$20,305,800 |



# EMERALD ELITE

## \$12 Million - \$19.99 Million

|                           |                  |              |
|---------------------------|------------------|--------------|
| Madiha Farag .....        | Durham .....     | \$18,176,000 |
| Beth Rohde Campbell ..... | Durham .....     | \$17,993,304 |
| Nancy Walsh .....         | Bedford .....    | \$15,852,900 |
| Peter LaRochelle .....    | Wells .....      | \$15,565,575 |
| Susan Tillery .....       | Bedford .....    | \$15,528,500 |
| Paul Rodenhauser .....    | Keene .....      | \$12,874,000 |
| Linda Davis .....         | Auburn .....     | \$12,838,799 |
| Josh Shelton .....        | Bar Harbor ..... | \$12,825,000 |
| Lou Nixon .....           | Bedford .....    | \$12,799,412 |
| Kayla Dyer .....          | Sanford .....    | \$12,139,300 |





# PLATINUM

## \$8 Million - \$11.99 Million

|                                |                   |              |
|--------------------------------|-------------------|--------------|
| Meriwether Gill.....           | Rockland .....    | \$11,932,150 |
| Diane Jousset.....             | S. Portland ..... | \$11,556,400 |
| Karin Cannon .....             | Bedford .....     | \$11,409,900 |
| Elaine Pelletier .....         | Bangor .....      | \$11,314,200 |
| Corinna Merrill Domagala ..... | Ellsworth.....    | \$11,300,400 |
| Robert McKenney .....          | Ellsworth.....    | \$11,226,400 |
| Nancy Proctor .....            | Keene.....        | \$11,111,100 |
| Laurie Mack.....               | Keene.....        | \$11,041,000 |
| Cathy Cambal-Hayward.....      | Peterborough..... | \$10,723,000 |
| Karen Ramsay Boucher.....      | Augusta.....      | \$10,460,850 |
| Kathy Kaklamanos .....         | Nashua.....       | \$10,261,000 |
| Julie Tilden.....              | Ellsworth.....    | \$9,802,299  |
| Tacy Ridlon .....              | Ellsworth.....    | \$9,770,650  |
| Briana Burke.....              | Nashua.....       | \$9,750,000  |
| Stacy White .....              | Ellsworth.....    | \$9,714,760  |
| Ara Cardew.....                | Keene.....        | \$9,458,000  |
| Jamie Smith .....              | Keene.....        | \$9,238,535  |
| Isabella Luhrs.....            | Keene.....        | \$9,199,695  |
| Linda Gardiner .....           | Bangor .....      | \$9,136,388  |
| Nichole Fecteau.....           | Dover.....        | \$8,732,900  |
| Daneel Dafni .....             | S. Portland ..... | \$8,577,942  |
| Laurie Smallidge .....         | Ellsworth.....    | \$8,501,400  |
| Monica Sumner.....             | Brattleboro ..... | \$8,441,860  |
| Holly Taylor.....              | Bangor .....      | \$8,332,290  |
| Katie Blackwell Miles .....    | Ellsworth.....    | \$8,260,000  |
| Tina Feegel-Sloan.....         | Durham .....      | \$8,187,587  |
| Carol Brighi.....              | Atkinson .....    | \$8,150,844  |
| Lisa Smith.....                | Ellsworth.....    | \$8,050,335  |
| John Caramihalis .....         | Sanford .....     | \$8,009,949  |





# GOLD

## \$6 Million - \$7.99 Million

|                        |                     |             |
|------------------------|---------------------|-------------|
| Suzie Chase .....      | Bangor.....         | \$7,412,000 |
| Debra Beaudry.....     | Bedford.....        | \$7,360,000 |
| Morriah Adams .....    | Brattleboro .....   | \$7,358,975 |
| Denise Thomas .....    | Keene.....          | \$7,232,542 |
| Cindra Zingaro .....   | Peterborough.....   | \$7,079,700 |
| Shelley Bushway.....   | Portsmouth.....     | \$7,078,550 |
| Alison Day.....        | Cape Elizabeth..... | \$7,031,900 |
| Megan Schneider .....  | Bangor.....         | \$6,886,300 |
| Kirsten Perkins.....   | Keene.....          | \$6,875,500 |
| Jillian Exel .....     | Keene.....          | \$6,717,440 |
| Linda Beaulieu .....   | Auburn.....         | \$6,694,049 |
| Debra Porter .....     | Ellsworth.....      | \$6,662,630 |
| Donna Forest .....     | New London.....     | \$6,629,500 |
| Kathleen Pierce .....  | Cape Elizabeth..... | \$6,541,500 |
| Julia Edwards .....    | Cape Elizabeth..... | \$6,355,000 |
| Trish Povey .....      | Atkinson .....      | \$6,300,011 |
| Marilyn Kidder .....   | New London.....     | \$6,240,953 |
| Susan Roemer .....     | Concord.....        | \$6,211,030 |
| Patricia Paquette..... | Keene.....          | \$6,105,500 |
| Sarah Scanlan.....     | Atkinson .....      | \$6,097,000 |
| Jordan Tillery.....    | Bedford.....        | \$6,075,400 |





# SILVER

## \$3 Million - \$5.99 Million

|                         |                     |             |
|-------------------------|---------------------|-------------|
| Greg Proulx.....        | Concord.....        | \$5,989,000 |
| Michelle Ridley .....   | Belfast .....       | \$5,967,125 |
| Shaye Lee.....          | Ellsworth.....      | \$5,853,400 |
| Carole Wright.....      | Rockland .....      | \$5,806,000 |
| Joelle Sturms.....      | Concord.....        | \$5,799,800 |
| Gary Jordan .....       | Bangor.....         | \$5,683,750 |
| Paula Standley.....     | Wells .....         | \$5,553,700 |
| David Kitchen .....     | S. Portland .....   | \$5,414,750 |
| Norma Couture.....      | Keene.....          | \$5,336,050 |
| Kelly McKenney.....     | Ellsworth.....      | \$5,202,500 |
| Denise Reed .....       | Bangor.....         | \$5,198,400 |
| Ellen McKee .....       | Cape Elizabeth..... | \$5,191,650 |
| Darren McGovern .....   | Cape Elizabeth..... | \$5,026,275 |
| Susan Doyle.....        | Keene.....          | \$4,866,700 |
| Jackie Molinari.....    | Atkinson .....      | \$4,789,500 |
| Katherine Somes .....   | S. Portland .....   | \$4,595,500 |
| Linda Hitchcock.....    | Keene.....          | \$4,586,900 |
| Arlene Hajjar .....     | Bedford .....       | \$4,569,200 |
| Martha Laitin.....      | Belfast .....       | \$4,526,000 |
| Christa Boyajian .....  | Ellsworth.....      | \$4,507,500 |
| Venise Bard.....        | Bangor.....         | \$4,504,549 |
| Patricia Berry.....     | Wells .....         | \$4,504,400 |
| Stephanie Cross.....    | Belfast .....       | \$4,406,625 |
| Paul Peddle.....        | Bedford .....       | \$4,367,000 |
| Marie Burbank .....     | Portsmouth.....     | \$4,354,500 |
| Ellie Grant-Curtis..... | Bangor.....         | \$4,329,899 |
| Robbi-Lyn Ward.....     | Hampton.....        | \$4,314,900 |





# SILVER

## \$3 Million - \$5.99 Million

|                         |                     |             |
|-------------------------|---------------------|-------------|
| Christopher Long.....   | Brattleboro .....   | \$4,309,900 |
| Nancy Thompson .....    | Keene.....          | \$4,295,750 |
| Martha Giacalone.....   | Nashua.....         | \$4,257,400 |
| Bobbi Young .....       | Rockland .....      | \$4,238,000 |
| Jayne Middlemiss.....   | Meredith .....      | \$4,228,000 |
| Megan McLellan .....    | S. Portland .....   | \$4,184,610 |
| Sandy LeRette .....     | Nashua.....         | \$4,164,850 |
| Erika Leveroni .....    | Atkinson .....      | \$4,146,261 |
| Nancy Falvey .....      | Belfast .....       | \$4,145,000 |
| Carol Cole .....        | Brattleboro .....   | \$4,140,500 |
| Pauline Hanson.....     | Nashua.....         | \$4,104,000 |
| Nicholas Roberts.....   | Belfast .....       | \$4,090,500 |
| Debra DelMonaco.....    | Augusta.....        | \$4,088,000 |
| Christopher Albert..... | Belfast .....       | \$4,033,000 |
| Lisa Hunt.....          | Peterborough.....   | \$4,022,999 |
| Melanie Kollman.....    | Bangor .....        | \$3,991,500 |
| Brian McCurley.....     | Bedford .....       | \$3,942,000 |
| Megan Martinez .....    | Concord.....        | \$3,918,000 |
| Brinn Page .....        | Sanford .....       | \$3,878,000 |
| Lorraine Bennett .....  | Auburn.....         | \$3,838,500 |
| Ronald Gamage.....      | Rockland .....      | \$3,797,700 |
| Lisa Sears .....        | Atkinson .....      | \$3,791,450 |
| Brooke Quirion .....    | Augusta.....        | \$3,756,800 |
| Mark Patterson .....    | Sanford .....       | \$3,753,435 |
| Gerald Leo .....        | Keene.....          | \$3,712,400 |
| Charles Donohue .....   | Atkinson .....      | \$3,710,000 |
| Rob Trask.....          | S. Portland .....   | \$3,623,500 |
| Judy Brossmer.....      | Belfast .....       | \$3,558,500 |
| Susan Lelansky.....     | Cape Elizabeth..... | \$3,543,350 |





# SILVER

## \$3 Million - \$5.99 Million

|                        |                     |             |
|------------------------|---------------------|-------------|
| Zachary LeRoy.....     | Keene.....          | \$3,523,800 |
| Lesley Moose .....     | Bangor.....         | \$3,517,200 |
| Wendy Griffith.....    | Meredith.....       | \$3,478,000 |
| Jeanne Fenton .....    | S. Portland.....    | \$3,459,900 |
| Edith Fifield .....    | Keene.....          | \$3,452,600 |
| Jessica Crowley .....  | Machias.....        | \$3,322,500 |
| Lea St Laurent.....    | Nashua.....         | \$3,317,000 |
| Rebecca Wilson.....    | Augusta.....        | \$3,293,000 |
| Maura Gammans.....     | Augusta.....        | \$3,264,649 |
| Kim Curry.....         | Keene.....          | \$3,242,900 |
| Stephen Bousquet.....  | Wells.....          | \$3,219,000 |
| Jeffrey Behrens.....   | Meredith.....       | \$3,205,000 |
| Cassandra Ehrlich..... | Brattleboro.....    | \$3,173,650 |
| Jennifer Pinkham.....  | Meredith.....       | \$3,130,000 |
| Andrew Carr.....       | Cape Elizabeth..... | \$3,112,000 |
| Cindi Sargent.....     | Ellsworth.....      | \$3,101,999 |
| Jocelyn Boesch.....    | Nashua.....         | \$3,075,900 |
| Peter Saunders.....    | Ellsworth.....      | \$3,037,900 |
| Deanna St Pierre.....  | Sanford.....        | \$3,021,500 |



# 2025

## TEAM AWARDS



**Better  
Homes**  
and Gardens  
REAL ESTATE

THE  
MASIELLO  
GROUP

*Great East*  
TITLE

**SVN**  
THE MASIELLO GROUP

**CMG** HOME LOANS

# TOP 5 TEAMS

## Closed Volume

1.



### Laurie Norton Realty Team

Bedford..... **\$66,660,710**

Laurie Norton, Barbara Andersen, Dave Robertson,  
Laurie Jordan, Kayla Norton, Kristin Piascik

2.



### The Gina Team

Auburn..... **\$29,994,765**

Gina Letourneau, Diane Marquis Monaghan, Jack Tetreault

3.



### The Jenn Laverdiere Team

Portsmouth..... **\$24,678,700**

Jennifer Laverdiere, Heather Otto, Becky  
Sama, Heidi Joyce

4.



### Team Marion Sharich

Concord..... **\$22,761,790**

AmyLee Marion, Kelly Sharich, Roxy Mailhot,  
Jonathan Smith, Stacey McDowell

5.



### Moore Trew Team

Bangor ..... **\$21,487,283**

Ansley Moore, Gayle Treworgy, Jessica Mertz, Peter Hoglund,  
Abigail Spencer, Kristin Hanegan

# TOP 5 TEAMS

## Closed Units

1.



### Laurie Norton Realty Team

Bedford..... **114 Units**

Laurie Norton, Barbara Andersen, Dave Robertson,  
Laurie Jordan, Kayla Norton, Kristin Piascik

2.



### The Gina Team

Auburn..... **88 Units**

Gina Letourneau, Diane Marquis Monaghan, Jack Tetreault

3.



### Moore Trew Team

Bangor ..... **71 Units**

Ansley Moore, Gayle Treworgy, Jessica Mertz, Peter  
Hoglund, Abigail Spencer, Kristin Hanegan

4.



### Horizons Group

Machias ..... **58 Units**

Nicole Ball, Karen Eldridge

5.



### Bartlett Team

Bangor ..... **55 Units**

Melissa Bartlett, Samantha Allen





# EMERALD ELITE FOUNDERS CLUB

## \$40 Million +

Laurie Norton Realty Team ..... Bedford ..... \$66,660,710  
*Laurie Norton, Barbara Andersen, Dave Robertson, Laurie Jordan, Kayla Norton, Kristin Piascik*



# EMERALD ELITE

## \$24 Million - \$39.99 Million

The Gina Team ..... Auburn ..... \$29,994,765  
*Gina Letourneau, Diane Marquis Monaghan, Jack Tetreault*

The Jenn Laverdiere Team ..... Portsmouth ..... \$24,678,700  
*Jennifer Laverdiere, Heather Otto, Becky Sama, Heidi Joyce*



# PLATINUM

## \$16 Million - \$23.99 Million

Team Marion Sharich ..... Concord ..... \$22,761,790  
*AmyLee Marion, Kelly Sharich, Roxy Mailhot, Jonathan Smith, Stacey McDowell*

Moore Trew Team ..... Bangor ..... \$21,487,283  
*Ansley Moore, Gayle Treworgy, Jessica Mertz, Peter Hoglund, Abigail Spencer, Kristin Hanegan*

Tracey Boies Team ..... Hampton ..... \$17,038,020  
*Tracey Boies, Joel MacQuade, Suzy Frost*

Taylor & Brunette Team ..... Sanford ..... \$16,349,500  
*Steve Brunette, Heath Taylor*





# GOLD

## \$12 Million - \$15.99 Million

- Horizons Group ..... Machias ..... \$15,328,800  
*Nicole Ball, Karen Eldridge*
- Team Dube ..... Auburn ..... \$13,247,464  
*Susan Dube, Evan Dube*
- Bartlett Team ..... Bangor ..... \$13,258,360  
*Melissa Bartlett, Samantha Allen*
- The Legacy Team ..... Augusta ..... \$12,777,700  
*Sarah Allarie, Taylor Tarbox, Anna Bogan*
- Renee’s Realty Network ..... Auburn ..... \$12,114,600  
*Renee Roy, Travis Bashaw, Leslie Greco-Poulin*



# SILVER

## \$6 Million - \$11.99 Million

- Demers Home Team ..... S. Portland ..... \$9,938,000  
*Emile Demers, Daniel Schneider, Suzanne Proulx, Aurora Brochu*
- Cyr Team ..... Auburn ..... \$9,232,900  
*Jane Cyr, Evan Cyr*
- Team Lally ..... Hampton ..... \$7,074,800  
*Sandra Lally, Michael Lally*
- Osler & Bilancia Team ..... Bangor ..... \$6,950,000  
*Joan Osler, Sally Bilancia, Chelsea Hodgdon*





# ROOKIE OF THE YEAR

Peter Saunders..... Ellsworth.....\$3,037,900



# RISING STAR

Peter Saunders..... Ellsworth.....\$3,037,900

Sue Barnett-Brandon ..... Brattleboro .....\$1,277,000

Amanda Ramsdell ..... Machias..... \$995,500





# TOP LISTING AGENTS

1.



**Stacy White**

Ellsworth

55 Units

2.



**Steven Shelton**

Ellsworth

50 Units

3.



**Robin Smith**

Keene

43 Units





# TOP LISTING TEAMS

## 1. Laurie Norton Realty Team



Bedford..... **84 Units**

*Laurie Norton, Barbara Andersen, Dave Robertson, Laurie Jordan, Kayla Norton, Kristin Piascik*

## 2. The Gina Team



Auburn..... **72 Units**

*Gina Letourneau, Diane Marquis Monaghan, Jack Tetreault*

## 3. Bartlett Team



Bangor ..... **56 Units**

*Melissa Bartlett, Samantha Allen*





# TOP REFERRAL AGENTS

1.



**Morriah Adams**

Brattleboro

15 Closings

2.



**Ansley Moore**

Bangor

14 Closings

3.



**Gina Letourneau**

Auburn

11 Closings

4.



**Ara Cardew**

Keene/New London

10 Closings



2026

*Chairman's Circle*

THE MASIELLO GROUP

Individuals & Teams Awards

---



Top Agents

# NH/VT REGION

## Closed Volume



**Frank Destito**  
Hollis  
\$25,901,098



**Susan Tillery**  
Bedford  
\$15,528,500



**Robin Smith**  
Keene  
\$20,305,800



**Paul Rodenhauser**  
Keene  
\$12,874,000

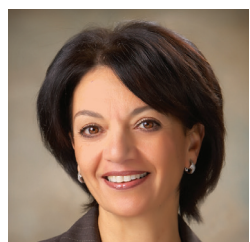

**Madiha Farag**  
Durham  
\$18,176,000

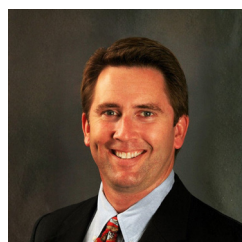

**Lou Nixon**  
Bedford  
\$12,799,412

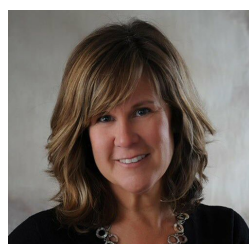

**Beth Rohde Campbell**  
Durham  
\$17,993,304



**Karin Cannon**  
Bedford  
\$11,409,900



**Nancy Walsh**  
Bedford  
\$15,852,900



**Nancy Proctor**  
Keene  
\$11,111,100

Top Agents

# NH/VT REGION

## Closed Units



**Robin Smith**  
Keene  
51.5 Units



**Paul Rodenhauer**  
Keene  
42 Units



**Kirsten Perkins**  
Keene  
38.5 Units



**Laurie Mack**  
Keene  
32 Units



**Frank Destito**  
Hollis  
30 Units



**Jamie Smith**  
Keene  
28 Units



**Morriah Adams**  
Brattleboro  
27 Units



**Louis Nixon**  
Bedford  
27 Units



**Nancy Proctor**  
Keene  
25 Units

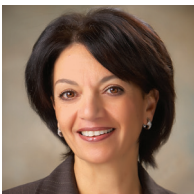

**Madiha Farag**  
Durham  
24 Units



**Nancy Walsh**  
Bedford  
24 Units



**Isabella Luhrs**  
Keene  
24 Units

Top Agents

# MAINE REGION

## Closed Volume



**Steve Shelton**  
Ellsworth  
\$33,850,400



**Kayla Dyer**  
Sanford  
\$12,139,300



**Jon Safford**  
S. Portland  
\$20,491,674



**Meriwether Gill**  
Rockland  
\$11,932,150



**Peter LaRoche**  
Wells  
\$15,565,574



**Diane Jousset**  
S. Portland  
\$11,556,400



**Linda Davis**  
Auburn  
\$12,838,799



**Elaine Pelletier**  
Bangor  
\$11,314,200



**Josh Shelton**  
Bar Harbor  
\$12,825,000



**Corinna Merrill Domagala**  
Ellsworth  
\$11,300,400

Top Agents

# MAINE REGION

## Closed Units



**Linda Davis**  
Auburn  
44 Units



**Jon Safford**  
S. Portland  
32 Units



**Stacy White**  
Ellsworth  
42 Units



**Elaine Pelletier**  
Bangor  
32 Units



**Steve Shelton**  
Ellsworth  
36.7 Units



**Linda Gardiner**  
Bangor  
32 Units



**John Caramihalis**  
Sanford  
35 Units



**Holly Taylor**  
Bangor  
30 Units



**Katie Blackwell Miles**  
Ellsworth  
33 Units



**Kayla Dyer**  
Sanford  
28 Units

Top 5 Teams

# NH/VT REGION

## Closed Volume



1



### Laurie Norton Realty Team

Bedford..... **\$66,660,710**

Laurie Norton, Barbara Andersen, Dave Robertson,  
Laurie Jordan, Kayla Norton, Kristin Piascik

2



### The Jenn Laverdiere Team

Portsmouth..... **\$24,678,700**

Jennifer Laverdiere, Heather Otto, Becky  
Sama, Heidi Joyce

3



### Team Marion Sharich

Concord..... **\$22,761,790**

AmyLee Marion, Kelly Sharich, Roxy Mailhot,  
Jonathan Smith, Stacey McDowell

4



### Tracey Boies Team

Hampton ..... **\$17,038,020**

Tracey Boies, Joel MacQuade, Suzy Frost

5



### Team Lally

Hampton ..... **\$7,074,800**

Sandra Lally, Michael Lally

Top 5 Teams

# NH/VT REGION

## Closed Units



1



### Laurie Norton Realty Team

Bedford..... **114 Units**

Laurie Norton, Barbara Andersen, Dave Robertson,  
Laurie Jordan, Kayla Norton, Kristin Piascik

2



### Team Marion Sharich

Concord..... **52 Units**

AmyLee Marion, Kelly Sharich, Roxy Mailhot,  
Jonathan Smith, Stacey McDowell

3



### The Jenn Laverdiere Team

Portsmouth..... **46 Units**

Jennifer Laverdiere, Heather Otto, Becky Sama,  
Heidi Joyce

4



### Tracey Boies Team

Hampton ..... **22 Units**

Tracey Boies, Joel MacQuade, Suzy Frost

5



### Team Lally

Hampton ..... **10 Units**

Sandra Lally, Michael Lally

Top 5 Teams

# MAINE REGION

## Closed Volume



1



### The Gina Team

Auburn..... **\$29,994,765**  
*Gina Letourneau, Diane Marquis Monaghan, Jack Tetreault*

2



### Moore Trew Team

Bangor ..... **\$21,487,283**  
*Ansley Moore, Gayle Treworgy, Jessica Mertz, Peter Hoglund, Abigail Spencer, Kristin Hanegan*

3



### Taylor & Brunette Team

Sanford ..... **\$16,349,500**  
*Steve Brunette, Heath Taylor*

4



### Horizons Group

Machias ..... **\$15,328,800**  
*Nicole Ball, Karen Eldridge*

5



### Bartlett Team

Bangor ..... **\$13,258,360**  
*Melissa Bartlett, Samantha Allen*

Top 5 Teams

# MAINE REGION

## Closed Units



1



### The Gina Team

Auburn..... **88 Units**  
*Gina Letourneau, Diane Marquis Monaghan, Jack Tetreault*

2



### Moore Trew Team

Bangor ..... **71 Units**  
*Ansley Moore, Gayle Treworgy, Jessica Mertz, Peter Høglund, Abigail Spencer, Kristin Hanegan*

3



### Horizons Group

Machias ..... **58 Units**  
*Nicole Ball, Karen Eldridge*

4



### Bartlett Team

Bangor ..... **55 Units**  
*Melissa Bartlett, Samantha Allen*

5



### Team Dube

Auburn..... **51 Units**  
*Susan Dube, Evan Dube*



## EMERALD ELITE FOUNDERS CLUB

**\$20 Million +**

Lynne Russo..... The Shanahan Group ..... \$22,577,500



## EMERALD ELITE \$12 Million - \$19.99 Million

Paula Sughrue ..... The Shanahan Group ..... \$18,680,499

Karen Garrett ..... The Shanahan Group ..... \$16,645,000

Catherine Albiani..... The Shanahan Group ..... \$15,024,000

Katherine Tully..... The Shanahan Group ..... \$13,534,000

Carolyn Walsh..... The Shanahan Group ..... \$12,154,500



## PLATINUM \$8 Million - \$11.99 Million

Michael Rauseo ..... The Shanahan Group ..... \$10,000,440



## GOLD \$6 Million - \$7.99 Million

Dara Singleton ..... The Shanahan Group ..... \$6,851,276



## SILVER \$3 Million - \$5.99 Million

Stephanie McGowan ..... The Shanahan Group ..... \$5,949,000

Nannette Shanahan ..... The Shanahan Group ..... \$5,730,000

Lulu Coakley..... The Shanahan Group ..... \$4,109,500

Rebecca Brennan-Laird..... The Shanahan Group ..... \$4,098,500

Carolyn Vernaglia ..... The Shanahan Group ..... \$3,081,000





## Bill Hutwelker

SVN

### Managing Director's Performance Award

Top Achiever and Highest Sales Volume



# 2025

## CONGRATULATIONS

THANK YOU ALL FOR A GREAT YEAR



**Better  
Homes**  
and Gardens  
REAL ESTATE

THE  
MASIELLO  
GROUP

*Great East*  
TITLE

**SVN**  
THE MASIELLO GROUP

**CMG** HOME LOANS