

Local History Month

The Grierson Family Through The Census Years



1851

Parish or Township of		Ecclesiastical District of		City or Borough of		Threat of		Privileges of	
Caldewgate		Brampton		Carlisle					
No. of House	Name of Street, Place, or Road, and Name or No. of House	Name and Surname of each Person who abode in the house, on the Night of the 30th March, 1851	Relation to Head of Family	Condition	Age of		Rank, Profession, or Occupation	Where Born	Whether Blind, or Deaf and Dumb
					Males	Females			
85	Caldcotes Cott.	William Ingham	Son		11		Weaver	Brampton	
"	"	Mont. Payne	Head		20		do	do	
86	Caldcotes	Robert Grierson	Head		24		do	Brampton	
"	"	Sarah Grierson	Wife			23		do	
"	"	William Grierson	Son		14		Scholar	do	
"	"	James Grierson	Son		8		do	do	
"	"	Ann Grierson	Daughter		6		do	do	
"	"	Petsy Grierson	Daughter		4		do	do	
"	"	Joseph Grierson	Son		2		do	do	
"	"	John Walker	Lodger		21		Tailor	Scotland	
87	Caldcotes	William Addison	Head		28		Weaver	Brampton	
"	"	Margaret Addison	Wife			12		do	
"	"	John Addison	Son		14		do	do	
"	"	Esther Addison	Daughter		12		do	do	
"	"	Elizabeth Addison	Daughter		10		Bobbin Winder	do	
"	"	Ann Addison	Daughter		5		do	do	
"	"	Margaret Addison	Daughter		3		do	do	
88	Caldcotes	Thomas Clarke	Head		42		Labourer	Brampton	
"	"	Jane Clarke	Wife			44		do	
Total of Houses 151 U B		Total of Persons..		10	4				

The Census of 1851 shows Robert Grierson, was born in Brampton and was 24 years of age.

He lived at Caldcotes in Caldewgate, Carlisle. Married to Sarah, they lived with their 5 children and a lodger.

Robert's occupation is listed as a Weaver.

Caldcotes is still there today, just along from the Jovial Sail-or Pub in Caldewgate.

Cumbria
Libraries

Your History,
Your Place -
Be Part of it!

Cumbria
Archive
Service
SERVICE

Caldcotes

Caldcotes is still there today, just along from the Jovial Sailor Pub in Caldewgate.

The first references to the Sailor pub appeared in 1837 and its name relates to the close proximity of the nearby ship canal (1821-1853). The original pub was bought by the Carlisle Brewery Company in 1902 and demolished. The present Jovial Sailor was built and opened in 1904. The exterior of the pub was little altered during state management days apart from the sills being raised on the arched windows to prevent passers-by being able to see in.

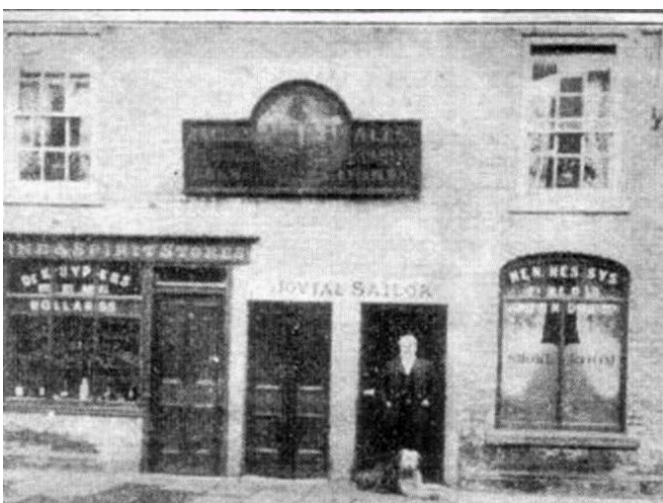

**Cumbria
Libraries**

**Your History,
Your Place -
Be Part of it!**

**Cumbria
Archive
Service
Service**

1861

Robert is now 45 still living at Caldcotes with Sarah and six Children. Robert and James are listed as Cotton Weavers.

Anne and Betsy are Cotton Winders.

As Shaddongate Mill was nearby it is highly likely that is where they would have worked .

The undermentioned Houses are situate within the Boundaries of the												
Parish (or Township) of	City or Municipal Borough of	Municipal Ward of	Parliamentary Borough of	Town of	Hamlet or Tything, &c., of	Ecclsiastical District of						
Calderdale							Calderdale					
No. of Houses	House No. or Name of House	Name and Surname of each Person	Relation to Head of Family	Condition	Age of	Rank, Profession, or Occupation	Where Born	Whether Blind, or Deaf and Dumb				
					Males	Females						
249	Calderdale	Thos McBeth	Head	M	53		Gloucester	Calderdale				
		Elizabeth	Wife	F	17		St. Peter's	Calderdale				
		John Joseph	Son	M	7		Calderdale	Calderdale				
		John Joseph	Son	M	15		Calderdale	Calderdale				
250	Calderdale	James Black	Head	M	51		Calderdale	Calderdale				
		Marjory	Wife	F	46		Calderdale	Calderdale				
		James	Son	M	21		Calderdale	Calderdale				
		James	Son	M	14		Calderdale	Calderdale				
		George	Son	M	11		Calderdale	Calderdale				
		Thomas	Son	M	7		Calderdale	Calderdale				
251	Calderdale	John Joseph	Head	M	24		Calderdale	Calderdale				
252	Calderdale	Thomas Joseph	Head	M	24		Calderdale	Calderdale				
253	Calderdale	Thomas Joseph	Head	M	24		Calderdale	Calderdale				
		Martha	Wife	F	29		Calderdale	Calderdale				
		George	Son	M	5		Calderdale	Calderdale				
		John	Son	M	3		Calderdale	Calderdale				
254	Calderdale	John Joseph	Head	M	50		Calderdale	Calderdale				
		John	Son	M	23		Calderdale	Calderdale				
255	Calderdale	John Joseph	Head	M	25		Calderdale	Calderdale				
		Sarah	Wife	F	25		Calderdale	Calderdale				
		James	Son	M	15		Calderdale	Calderdale				
		James	Son	M	16		Calderdale	Calderdale				
		Betty	Son	M	16		Calderdale	Calderdale				
		John	Son	M	12		Calderdale	Calderdale				
		Robert	Son	M	9		Calderdale	Calderdale				
Total of Houses...	6	Total of Males and Females...		16	9							

The undermentioned Houses are situate within the Boundaries of the											
Parish (or Township) of		City or Municipal Borough of	Municipal Ward of	Parliamentary Borough of	Town of		Hamlet or Tything, &c., of		Ecclesiastical District of		
Gloucestershire		Cardiff	Cardiff	Cardiff	Cardiff		Cardiff		Cardiff		
No. of Substrate	House, Street, &c., and No. or Name of House	HOURS	Name and Surname of each Person	Relation to Head of Family	Condition	Age of	Rank, Profession, or Occupation	Where Born	Whether Blind, or Deaf, and Dumb		

Shaddon Mill

The mill and chimney were constructed in 1836 by Peter Dixon and designed by Mancunian architect Richard Tattersall.



In its day, Shaddon Mill was the largest cotton mill in England and had the 8th largest chimney in the World.

Peter Dixon and Sons Ltd. provided work for 8000 people in their four mills in the area.



**Cumbria
Libraries**

**Your History,
Your Place -
Be Part of it!**

**Cumbria
Archive
Service**

1871

Page 14]

The undermentioned Houses are situate within the Boundaries of the

*Civil Parish (or Township) of	City or Municipal Borough of	Municipal Ward of	Parliamentary Borough of	Town of	Village or Hamlet, &c., of	Local Board, or (Improvement Commissioners District) of	Ecclesiastical District of		
Goldsongate	Barbours	Goldsongate	Carlisle	Carlisle		Carlisle	Holy Trinity		
No. of Electors	ROAD, STREET, &c., and No. or NAME of HOUSE	HOUSES Census- taken 1851 or 1861 or 1871	NAME and Surname of each Person	RELATION to Head of Family	CON- DITION	AGE of Years	Rank, Profession, or OCCUPATION	WHERE BORN	Whether 1. Deaf-and-Dumb 2. Blind 3. Insane or Idiot 4. Lunatic
			Joseph Bailey	Son	Man	5		Carlisle Barbours	
			John do.	Son	Man	2		do	
60	No 2 Barbours		James do.	Hear	Man	34	Weaver	Scotland	
			Jane do.	Wife	do	30	do	do	
			Mary Ann do.	Daughter	Woman	20	do	Carlisle	do
			Elizabeth do.	do	do	13	Scholar	do	do
			William James do.	Son	Man	8th	Scholar	do	do
			Jane do.	Daughter	Woman	4	Scholar	Blackford Carlisle	
70	28 Barbours	1	Henry do.	Son	Man	10th		Carlisle	do
			Thomas do.	Hear	Man	55	Engineer & Co. Barbours	do	do
			Ellen do.	Wife	do	34	Scholar	Houghton	do
			George do.	Son	Man	8	Scholar	Carlisle	do
			Jane Ann do.	Daughter	do	7	do	do	do
			James do.	Daughter	do	24	do	do	do
			John do.	Son	Man	3th	do	do	do
11	No 28 Do	1	Jane do.	Hear	Man	68	Shoemaker	Newell Barbours	do
			John do.	Son	Man	32	Shoemaker	Newell Barbours	do
			Frances do.	Daughter	Woman	34	Shoemaker	Newell Barbours	do
			John Angell do.	Hear	Man	3th	Scholar	Newell Barbours	do
73	No 22 Do	1	James do.	Hear	Man	34	Scholar	Newell Barbours	do
	No 34 Barbours	1	Robert do.	Wife	Woman	34	Scholar	Newell Barbours	do
	No 1 Graham Court	1	Robert do.	Wife	Woman	34	Scholar	Newell Barbours	do
			Sarah Jane do.	Daughter	do	5	do	do	do
Total of Houses..			Total of Males and Females..			98			

* Draw the pen through such of the words as are inappropriate.

PUBLIC RECORD OFFICE

Reference -

R.110/5222

COPYRIGHT PHOTOGRAPH—NOT TO
BE REPRODUCED PHOTOGRAPHIC-
ALLY WITHOUT PERMISSION OF THE
PUBLIC RECORD OFFICE, LONDON

Robert and family are now living at Grahams Court which was located in Milbourne Street and later named Fergusons Place. Robert is now 55 and lives with Sarah and two of their Children - Robert 17 and Sarah Jane 5.

Robert's occupation is a labourer and Robert Jr is a clogger.

According to marriage records Robert's son Joseph married Isabella Segar in 1870.

Grahams Court



Potter Shoemaker Bridge Street Carlisle



1881

The undermentioned Houses are situate within the Boundaries of the

83 [Page 21]

No. of House	ROAD, STREET, &c., and No. or NAME of HOUSE	HOUSES in the Street (No. of Houses)	NAME and Surname of each Person	RELATION to Head of Family	AGE last Birthday	SEX	Rank, Profession, or OCCUPATION	WHERE BORN	1. Deaf and Dumb 2. Blind 3. Imbecile or Idiot 4. Lunatic
117	20 East St	1	John Black	Head	45	M	Labourer	Cumbland Carlisle	
118	20 East St	1	Mrs. Black	Wife	42	F	Labourer	Cumbland Carlisle	
			John Black	Son	15	M	Labourer	Cumbland Carlisle	
			Mrs. Black	Daughter	12	F	Labourer	Cumbland Carlisle	
119	28 East St	1	Joseph Black	Head	33	M	General Labourer	Cumbland Carlisle	
			Isabella Black	Wife	30	F	Scholar	do do	
			Frances Black	Daughter	10	F	do	do do	
			Jane Black	Daughter	8	F	do	do do	
			Robert Black	Son	5	M	do	do do	
			Elizabeth Black	Daughter	3	F	do	do do	
120	26 East St	1	Joseph Black	Head	32	M	General Labourer	Cumbland Carlisle	
			Isabella Black	Wife	29	F	Scholar	do do	
			Frances Black	Daughter	10	F	do	do do	
			Jane Black	Daughter	8	F	do	do do	
			Robert Black	Son	5	M	do	do do	
			Elizabeth Black	Daughter	3	F	do	do do	
121	24 East St	1	Joseph Black	Head	32	M	General Labourer	Cumbland Carlisle	
			Isabella Black	Wife	29	F	Scholar	do do	
			Frances Black	Daughter	10	F	do	do do	
			Jane Black	Daughter	8	F	do	do do	
			Robert Black	Son	5	M	do	do do	
			Elizabeth Black	Daughter	3	F	do	do do	
122	24 East St	1	Joseph Black	Head	32	M	General Labourer	Cumbland Carlisle	
			Isabella Black	Wife	29	F	Scholar	do do	
			Frances Black	Daughter	10	F	do	do do	
			Jane Black	Daughter	8	F	do	do do	
			Robert Black	Son	5	M	do	do do	
			Elizabeth Black	Daughter	3	F	do	do do	
123	22 East St	1	Joseph Black	Head	32	M	General Labourer	Cumbland Carlisle	
			Isabella Black	Wife	29	F	Scholar	do do	
			Frances Black	Daughter	10	F	do	do do	
			Jane Black	Daughter	8	F	do	do do	
			Robert Black	Son	5	M	do	do do	
			Elizabeth Black	Daughter	3	F	do	do do	

Total of Houses... Total of Males and Females...

NOTE.—Draw the pen through each of the words of the headings as are inappropriate.

Eng—Sheet P.

PUBLIC RECORD OFFICE

Reference—RG 11/5154

COPYRIGHT PHOTOGRAPH—NOT TO BE REPRODUCED PHOTOGRAPHICALLY WITHOUT PERMISSION OF THE PUBLIC RECORD OFFICE, LONDON

Robert's son Joseph can be found on the 1881 census at 28 East Street, Botchergate. Joseph is now 33 and lives with his wife Isabella and their four children - Frances, Jane, Robert and Elizabeth. Joseph's occupation is listed as General Labourer.

East Street was located in Botchergate, parallel to Portland Place near to where the Border Rambler and Walkabout are today.



Cumbria Libraries

Your History,
Your Place -
Be Part of it!

Cumbria
Archive
Service

East Street

East Street was located in Botchergate, parallel to Portland Place near to where the Border Rambler and Walkabout are today.

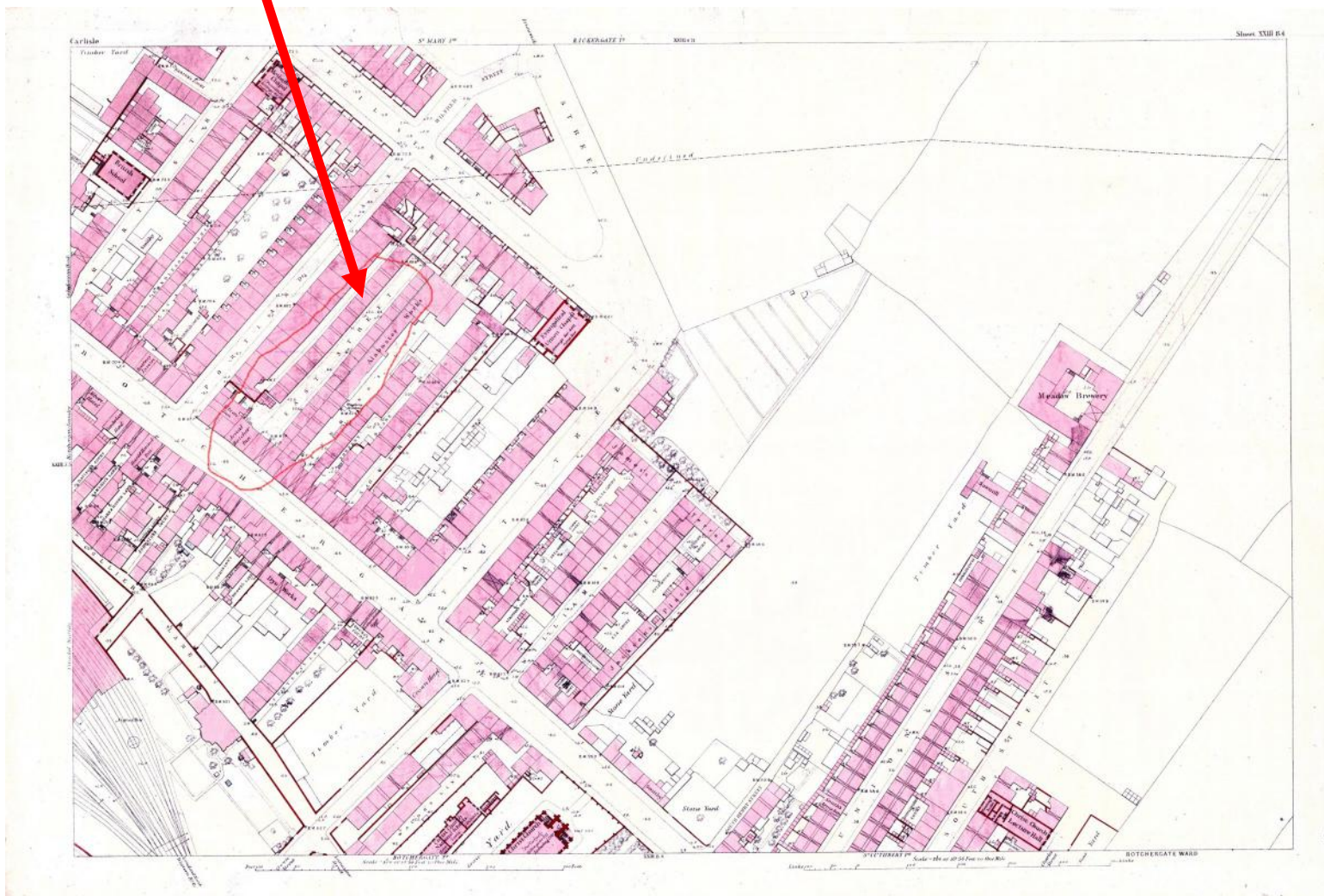

**Cumbria
Libraries**

**Your History,
Your Place -
Be Part of it!**

**Cumbria
Archive
Service**

1891

The last census of the century shows that Joseph and Isabella are still living at East St with their six children.

Jane aged 16 is a factory hand. She could have been employed at any of the many factories in Carlisle.

Administrative County of <i>Cumberland</i>		The undermentioned Houses are situate within the Boundaries of the										Page 18	
Civil Parish	Municipal Borough	Municipal Ward	Urban Sanitary District	Town or Village or Hamlet	Rural Sanitary District	Parliamentary Borough or Division	Ecclsiastical Parish or District						
<i>St. Andrew without</i>	<i>Carlisle</i>	<i>Butcher's Gate</i>	<i>Carlisle</i>	<i>Carlisle</i>		<i>Carlisle</i>	<i>St. Andrew Church</i>						
No. of Schedule	ROAD, STREET, &c., and No. or NAME of HOUSE	HOUSES	NAME and Surname of each Person	RELATION to Head of Family	CON-DITION as to Marriage	AGE last Birthday of	PROFESSION or OCCUPATION	Employed	Employed	Employed	Employed	WHERE BORN	(1) Dead-and-Dumb (2) Blind (3) Lunatic, Imbecile or Idiot
89	<i>East St 17</i>		<i>Joseph Taylor</i>	<i>Head</i>	<i>m</i>	<i>28</i>	<i>Schooler</i>					<i>Carlisle</i>	
			<i>Isabella Taylor</i>	<i>Wife</i>	<i>m</i>	<i>26</i>						<i>Carlisle</i>	
			<i>James Taylor</i>	<i>Son</i>	<i>m</i>	<i>12</i>						<i>Carlisle</i>	
			<i>Joseph Taylor</i>	<i>Son</i>	<i>m</i>	<i>10</i>						<i>Carlisle</i>	
90	<i>do - 19</i>		<i>John Barnes</i>	<i>Head</i>	<i>m</i>	<i>37</i>	<i>Employed at Laburnum</i>					<i>Carlisle</i>	
			<i>Elizabeth Barnes</i>	<i>Wife</i>	<i>m</i>	<i>35</i>						<i>Carlisle</i>	
			<i>William Barnes</i>	<i>Son</i>	<i>m</i>	<i>12</i>	<i>at Biscuit Factory</i>					<i>Carlisle</i>	
			<i>John Barnes</i>	<i>Son</i>	<i>m</i>	<i>10</i>	<i>Schooler</i>					<i>Carlisle</i>	
			<i>Ann Barnes</i>	<i>Daughter</i>	<i>m</i>	<i>8</i>						<i>Carlisle</i>	
			<i>James Barnes</i>	<i>Son</i>	<i>m</i>	<i>6</i>						<i>Carlisle</i>	
91	<i>do - 21</i>		<i>Joseph Pearson</i>	<i>Head</i>	<i>m</i>	<i>44</i>	<i>Laborer at Broad Works</i>					<i>Carlisle</i>	
			<i>Isabella Pearson</i>	<i>Wife</i>	<i>m</i>	<i>42</i>						<i>Carlisle</i>	
			<i>James Pearson</i>	<i>Son</i>	<i>m</i>	<i>12</i>	<i>Factory Hand</i>					<i>Carlisle</i>	
			<i>Robert Pearson</i>	<i>Son</i>	<i>m</i>	<i>10</i>	<i>Schooler</i>					<i>Carlisle</i>	
			<i>Elizabeth Pearson</i>	<i>Daughter</i>	<i>m</i>	<i>8</i>						<i>Carlisle</i>	
			<i>James Pearson</i>	<i>Son</i>	<i>m</i>	<i>6</i>						<i>Carlisle</i>	
			<i>Joseph Pearson</i>	<i>Son</i>	<i>m</i>	<i>4</i>						<i>Carlisle</i>	
92	<i>do - 23</i>		<i>John Mitchell</i>	<i>Head</i>	<i>m</i>	<i>24</i>	<i>Shed Layer</i>					<i>Carlisle</i>	
			<i>Elizabeth Mitchell</i>	<i>Wife</i>	<i>m</i>	<i>22</i>						<i>Carlisle</i>	
			<i>John Mitchell</i>	<i>Son</i>	<i>m</i>	<i>6</i>	<i>Schooler</i>					<i>Carlisle</i>	
			<i>Thomas Mitchell</i>	<i>Son</i>	<i>m</i>	<i>4</i>						<i>Carlisle</i>	
			<i>Robert Mitchell</i>	<i>Son</i>	<i>m</i>	<i>2</i>						<i>Carlisle</i>	
Total of Houses and of Tenements with less than Five Rooms ...		4	Total of Males and Females...		10	14							

NOTE.—Draw the pen through such of the words of the headings as are inappropriate.

Reference:-
RG12/4285
 COPYRIGHT - NOT TO BE REPRODUCED PHOTOGRAPHICALLY WITHOUT PERMISSION



Fergusons

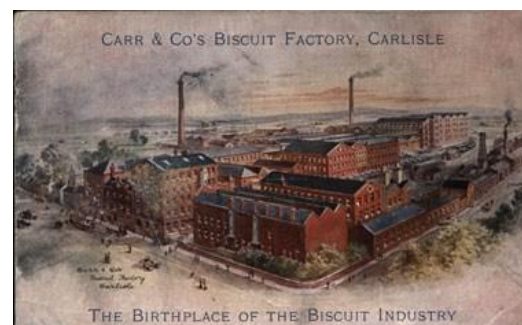

CARR & CO'S BISCUIT FACTORY, CARLISLE

THE BIRTHPLACE OF THE BISCUIT INDUSTRY

Cumbria
Libraries

Your History,
Your Place -
Be Part of it!

Cumbria
Archive
Service

1901

The Census of 1901 shows that the family have moved to St Nicholas Street Botchergate. Joseph and three of his sons are railway labourers.

Administrative County Cumberland

Civil Parish Botchergate Part 4 Ecclesiastical Parish St John Part 4 County Borough, Municipal Borough, or Urban District Carlisle B. Part 4 Ward of Municipal Borough or Urban District Botchergate Part 4 Rural District Carlisle Parliamentary Borough or Division Carlisle Part 4 Town or Village or Hamlet Carlisle Page 6

No. of Schedules	ROAD, STREET, &c., and No. or NAME of HOUSE	HOUSES	Name and Surname of each Person	RELATION to Head of Family	Age last Birthday	PROFESSION OR OCCUPATION	Employer, Worker, or Own account	WHERE BORN	(1) Deaf and Dumb (2) Blind (3) Lunatic (4) Inebriate, feeble-minded
1	2	3	4	5	6	7	8	9	10
		Uninhabited			Male				
		In Cottage			Female				
	3 St Nicholas St		William L. Little	Son	9			Carlisle	
			David do	Son	7			do	
			Jeannie do	Daughter	5			do	
32	5 do	1	Joseph McNamee	Head	56	Labourer	Worker	do	
			Isabella do	Wife	52			do	
			Robert do	Son	24	Labourer	Worker	do	
			James do	Son	18			do	
			Joseph do	Son	15	Porter	Worker	do	
			Mary do	Daughter	9			do	
34	7 do	1	Anthony McNamee	Head	33	Carriage Painter	Worker	do	
			Mary do	Wife	27			do	
			Mahlon do	Daughter	16			do	
35	1 Annie Ct	1	George McNamee	Head	3	Labourer	Worker	do	
			John do	Boys	23			do	
			Mary E. do	Sister	21	Assistent	Worker	do	
			Margaret do	Sister	18			do	
			Sarah E. do	Sister	17			do	
36	3 do	1	Thomas McNamee	Head	31	Parier Road	Worker	do	
			Ellen do	Wife	30			do	
			James do	Son	4			do	
			Thomas do	Son	2			do	
			Henry do	Son	10			do	
37	5 do	1	John Walton	Head	48	Labourer	Worker	do	
			Hannah do	Wife	48			do	
38	9 St Nicholas St	1	Tom Carlton	Head	26	Miller	Worker	do	
			Mary A. do	Wife	26			do	
			Maggie do	Daughter	4			do	
			James do	Daughter	2			do	
			Charles do	Son	1			do	
39	11 do	1	Joseph Sheridan	Head	28	Maker's Assistant	Worker	do	
			Mary A. do	Wife	25			do	
7	Total of Schedules of Houses and of Tenements with less than Five Rooms	7			17	14			

NOTE—Draw your pen through such words of the headings as are inapplicable.

PUBLIC RECORD OFFICE REFERENCE :- RG 13/4865 REPRODUCTION MAY INFRINGE COPYRIGHT

CM SCALE 1 2 3 4 5 6

Cumbria
Libraries

Your History,
Your Place -
Be Part of it!

Cumbria
Archive
Service

Carlisle Citadel Station



In September 1847, the first services departed the station, even though construction was not completed until the following year. It was built in a neo-Tudor style to the designs of English architect William Tite. Carlisle station was one of a number in the city; the others were Crown Street and London Road, but it became the dominant station by 1851. The other stations had their passenger services redirected to it and were closed. Between 1875 and 1876, the station was expanded to accommodate the lines of the Midland Railway which was the seventh railway company to use it.



**Cumbria
Libraries**

**Your History,
Your Place -
Be Part of it!**

**Cumbria
Archive
Service**

1911

CENSUS OF ENGLAND AND WALES, 1911.

Before writing on this Schedule please read the Examples and the Instructions given on the other side of the paper, as well as the headings of the Columns. The entries should be written in Ink.

The contents of the Schedule will be treated as confidential. Strict care will be taken that no information is disclosed with regard to individual persons. The returns are not to be used for proof of age, as in connection with Old Age Pensions, or for any other purpose than the preparation of Statistical Tables.

Number of Schedules 25
(To be filled up by the Enumerator after selection.)

NAME AND SURNAME	RELATIONSHIP to Head of Family	AGE (last Birthday) and SEX	PARTICULARS as to MARRIAGE		PROFESSION or OCCUPATION of Person aged ten years and upwards		BIRTHPLACE of every person	NATIONALITY of every Person born in a Foreign Country	INFIRMITY
			State whether "Single," "Married," "Widowed," or "Divorced," opposite the names of all persons aged 15 years and upwards.	State, for each Married Woman entered on this Schedule, the number of — Children born alive to present Marriage (If no children born alive write "None" in Column 7.) Total Children born alive. Children who have died.	Personal Occupation.	Industry or Service with which worker is connected.			
Joseph Grierson	Head	62	Married 42	22	0	Principal Railway Labourer (L & N.W.)	517	0	Carlisle Cumberland
Isabella Grierson	Wife	59	Married 42	10	8				Carlisle Cumberland
Robert Grierson	Son	33	Single			Railway Labourer	517		Carlisle Cumberland
James Grierson	Son	28	Single			Railway Shoker	517		Carlisle Cumberland
Martha Grierson	Daughter	20	Single			Shirt Making Machinist	240		Carlisle Cumberland
Mary Grierson	Daughter	18	Single			Factory Hand Tin Works	17		Carlisle Cumberland
John Grierson	Grandson	7				At School			Carlisle Cumberland

(To be filled up by the Enumerator.)

I certify that —
(1) All the names on this Schedule are entered in the proper age columns.
(2) I have entered the names and families in Columns 3 and 4 separately, and have entered each name with the total number of persons.
(3) After making the necessary corrections I have completed all entries on the Schedule which appeared to be incorrect, and have corrected such as appeared to be errors.

Write below the Number of Rooms in this Dwelling (House, Tenement, or Apartment).
Count the kitchen as a room but do not count scullery, landing, lobby, closet, bathroom, nor warehouse, office, shop.

I declare that this Schedule is correctly filled up to the best of my knowledge and belief.

Signature *Joseph Grierson*
Postal Address *55 Dresden Terrace Blackwell Rd*

The 1911 census shows that Joseph and Isabella were living at Dresden Terrace, Blackwell Road. Four of their Children were living with them plus their grandson John who was 7. Martha worked as a Shirt making machinist and Mary as a factory hand at the tin works.



Mr Robert Buck was born in Yorkshire at Skipton in 1822. In 1863 he began business in Dalston, combining cotton and marino spinning with the manufacture of 'fancy flannel shirtings'. The business moved to Atlas Works in Nelson Street in 1883. In 1953 the Cumberland News reported that the firm in a year, manufactured at least 400 different tartans and about 70,000 dozen scarves, as well as shirts and pyjamas.



Cumbria Libraries

Your History, Your Place - Be Part of it!

Cumbria Archive Service

1921

CENSUS, ENGLAND, 1921.



SCHEDULE.

Prescribed by Regulations under the Census Act, 1920, as the form to be used in England (excluding Monmouth), for the purpose of returns in respect of (a) Private Households, (b) Hotels, Clubs, Boarding Houses, or Common or other Lodging Houses, and (c) Other persons in respect of whom no other form of schedule is prescribed.

STRICTLY CONFIDENTIAL.

Please read the Instructions and Examples shown on the back, and then fill up the Schedule carefully and in Ink.

NAME and SURNAME.	RELATIONSHIP to Head of Household.	AGE.	SEX.	MARRIAGE or DIVORCE.	BIRTHPLACE and NATIONALITY.	OCCUPATION and EMPLOYMENT.		PART of Work.	Number and ages of all living children and step children under 16 years of age, whether residing or not, in the household or elsewhere.
						Personal Occupation.	Employment.		
1 Joseph Guerson	Head.	33	6	m	Carlisle, Cumberland.	General Labourer	Carlisle Corporation Boundary Rd.	None	
2 Isabella Guerson	Wife	68	1	f	Carlisle, Cumberland.	Home Duties	At Home.		
3 Mary Guerson	Daughter	25	3	f	Carlisle, Cumberland.	Confessionary Sweet Cakes	Barrow & Co. Baker's Sweet, Carlisle		
4 John Guerson	Grand Son.	14	5	m	Carlisle, Cumberland.	Labourer, with Power Hammer	Green Sheldon Head St. Nicholas Crane Works		
5									
6									
7									
8									
9									
10									

To be filled up by the Enumerator.			
Male	Female	Persons	Sum
12	2	4	3

I declare that this Schedule is correctly filled up to the best of my knowledge and belief.

Signature: *Joseph Guerson*
(Head of Household, Manager of Establishment or other person responsible for making the return.)

CENSUS, ENGLAND, 1921.

SCHEDULE.

Prescribed by Regulations under the Census Act, 1920, as the form to be used in England (excluding Monmouth), for the purpose of returns in respect of (a) Private Households, (b) Hotels, Clubs, Boarding Houses, or Common or other Lodging Houses, and (c) Other persons in respect of whom no other form of schedule is prescribed.

NOTICE.

1. The Census of 1921 is the first to be held in England since 1881. It is the most important of the series of censuses which have been taken in this country. It is the only one which has been taken in every part of the country. It is the only one which has been taken in every part of the country. It is the only one which has been taken in every part of the country.

EXAMPLES OF THE MODE OF FILLING UP THE SCHEDULE.

NAME and SURNAME.	RELATIONSHIP to Head of Household.	AGE.	SEX.	MARRIAGE or DIVORCE.	BIRTHPLACE and NATIONALITY.	Personal Occupation.	Employment.	PART of Work.	Number and ages of all living children and step children under 16 years of age, whether residing or not, in the household or elsewhere.
1 Joseph Guerson	Head.	33	6	m	Carlisle, Cumberland.	General Labourer	Carlisle Corporation Boundary Rd.	None	
2 Isabella Guerson	Wife	68	1	f	Carlisle, Cumberland.	Home Duties	At Home.		
3 Mary Guerson	Daughter	25	3	f	Carlisle, Cumberland.	Confessionary Sweet Cakes	Barrow & Co. Baker's Sweet, Carlisle		
4 John Guerson	Grand Son.	14	5	m	Carlisle, Cumberland.	Labourer, with Power Hammer	Green Sheldon Head St. Nicholas Crane Works		

INSTRUCTIONS

For filling up Columns (b), (d), (e), and (f).

1. The Census of 1921 is the first to be held in England since 1881. It is the most important of the series of censuses which have been taken in this country. It is the only one which has been taken in every part of the country. It is the only one which has been taken in every part of the country. It is the only one which has been taken in every part of the country.

Cumbria Libraries

Your History, Your Place - Be Part of it!

Cumbria Archive Service

1921

On the 1921 census Joseph is still living at 56 Blackwell Road with his wife Sarah, his daughter Mary and his Grandson John. John works as a Labourer with Power Hammer at Cowan Sheldon.



We will have to wait until the release of the 1951 census in 2052 to find out what happened next!

**Cumbria
Libraries**

**Your History,
Your Place -
Be Part of it!**

**Cumbria
Archive
Service**