

# Hillhead 2024

## Show Guide



**25–27 June 2024**

**Hillhead Quarry  
Buxton | Derbyshire | UK**

[www.hillhead.com](http://www.hillhead.com)

Official show guide from

**Quarry  
Management**



**Visit us on stand Z3**

**HITACHI**

**Reliable Solutions**



# **PREMIUM REPLACEMENT CRUSHER PARTS**

We combine our proactive service with reactive response times to reduce downtime and keep you crushing.

## **TEST YOUR REACTIONS**

Are you faster than your supplier?  
Find out at **Stand E25**.

Visit us and experience  
the difference firsthand.

**[cmscepcor.com](http://cmscepcor.com)**







## Welcome to Hillhead 2024



As usual in a Hillhead year, the June edition of *Quarry Management* departs from its familiar monthly format to become the exhibition's 'Official Show Guide', containing all the information you need to make the most of your time at the show and providing an invaluable source of reference material long after the event is over.

### 2 Visitor Information

Essential information for all visitors to Hillhead 2024.

### 4 Hillhead Quarry Site Plan

Map of the main showground showing stand numbers and other key locations.

### 6 Pavilion Plans

Detailed plans of the Showground and Registration Pavilions.

### 8 List of Exhibitors

A complete alphabetical listing of exhibitors and their stand numbers.

### 17 Hillhead Spotlights

Twenty-one pages focusing on just a few of the new products and services on display at this year's show, plus key contributions from IQ, QNJAC, Tarmac and BDS.

### 51 A-Z Exhibitor Listings

A guide to all exhibitors at Hillhead 2024.

### 172 Product Locator

Looking for a particular product, equipment or service? Use the product locator pages to find out who is showing it.

### Penny Lewin 1954–2023



Penny, Hillhead's former event operations manager, passed away last year following a short illness. She was involved in Hillhead from its conception in 1982 until her retirement in 2017.

Hillhead was one of her 'happy places' and she took great pride in the success of the event that she helped create. She is a much missed and respected member of the QMJ family.

She'll be wishing you all a great show!

#### Editorial

##### Editor

**Steve Adam**  
tel: 0115 945 3893  
steve.adam@qmj.co.uk

##### Assistant editor

**Simon Chan**  
tel: 0115 945 3894  
simon.chan@qmj.co.uk

##### Contributing editors

Clare Howcutt-Kelly  
Dan Gilkes

##### Managing director

**Richard Bradbury**  
tel: 0115 941 1315  
richard.bradbury@qmj.co.uk

#### Advertisement Sales

##### Group advertising manager

**Kathryn Bardsley**  
tel: 0115 945 4369  
mobile: 07711 825376  
kathryn.bardsley@qmj.co.uk

##### Advertising sales executive

**Amie Annells**  
tel: 0115 865 8282  
mobile: 07939 941966  
amie.annells@qmj.co.uk

##### Advertising production

**Pam Reddish**  
tel: 0115 945 4362  
pam.reddish@qmj.co.uk

#### Subscriptions

##### Magazine subscriptions

**Sue Chambers**  
tel: 0115 945 3884  
sue.chambers@qmj.co.uk  
Annual subscription rate:  
£52 UK  
£66 world surface mail  
£90 airmail

Individual issues  
£4.50 per copy  
Cheques payable to:  
The QMJ Group Ltd

##### Institute of Quarrying

**membership enquiries**  
tel: +44 (0)115 972 9995  
email: mail@quarrying.org

#### Quarry Management

Vol. 51 No. 6  
ISSN 0950-9526  
The QMJ Group Ltd  
7 Regent Street  
Nottingham NG1 5BS  
United Kingdom  
tel: +44 (0)115 941 1315



#### This month's cover

Visit Hitachi Construction Machinery UK on stand Z3 to see the latest Zaxis-7 models and experience the groundbreaking equipment from our HCT department, including our new mixed-fleet telematics system CT Fleet Link®. Watch out for us in the Demo area too!



Neither the Editor nor The QMJ Group Ltd accept responsibility for statements or opinions expressed by contributors in either editorial or advertising. All advertisements are assumed to be bona fide by the publishers who reserve the right at their sole discretion to refuse to accept advertisement copy which is not considered suitable for publication in this journal. The QMJ Group Ltd supports the quarrying industry's 'Target Zero' health and safety initiative. *Quarry Management* is printed by Buxton Press Ltd.

# Visitor Information



## Open times

Tuesday 25 June: 09:00–17:30  
Wednesday 26 June: 09:00–17:30  
Thursday 27 June: 09:00–16:00

## Accessibility

Disabled visitors and those requiring assistance should contact the organisers in advance. Mobility scooters will be available to hire on site and can be pre-booked online at [www.hillhead.com/visit/accessibility](http://www.hillhead.com/visit/accessibility)

## Children

Children under the age of 16 will not be admitted to the show.

## Dogs

Unless required for assistance, dogs are not permitted on-site at any time.

## Safety

The ground is uneven and consists of loose rock and gravel. We request that visitors wear sturdy, suitable footwear. Sandals, flip-flops, high-heels and pumps are not appropriate and may cause injury.

Also allow for British summer weather – rain coats and sun cream.

## Travel – Air

The closest airports are Manchester (MAN) 49km and East Midlands (EMA) 89km.

Contact [hillhead@qmj.co.uk](mailto:hillhead@qmj.co.uk) for helicopter landing information and co-ordinates.

## Travel – Rail

Buxton train station is 3km from Hillhead with regular services to/from Manchester. UK train tickets can be booked online at [www.nationalrail.co.uk](http://www.nationalrail.co.uk)

## Travel – Road

Hillhead is 3km south of Buxton off the A515 (Ashbourne road). The postcode for Sat Nav systems is SK17 9PR.

## Parking

Free parking is available adjacent to the showground. Shuttle buses will operate on show days to and from the Registration Pavilion.

Sponsored by



## Taxi

We advise visitors requiring taxis to book in advance. A list of local companies can be found at [www.hillhead.com/visit/travel](http://www.hillhead.com/visit/travel)

## Wi-Fi

Free Wi-Fi hotspots are available across the site.

Sponsored by

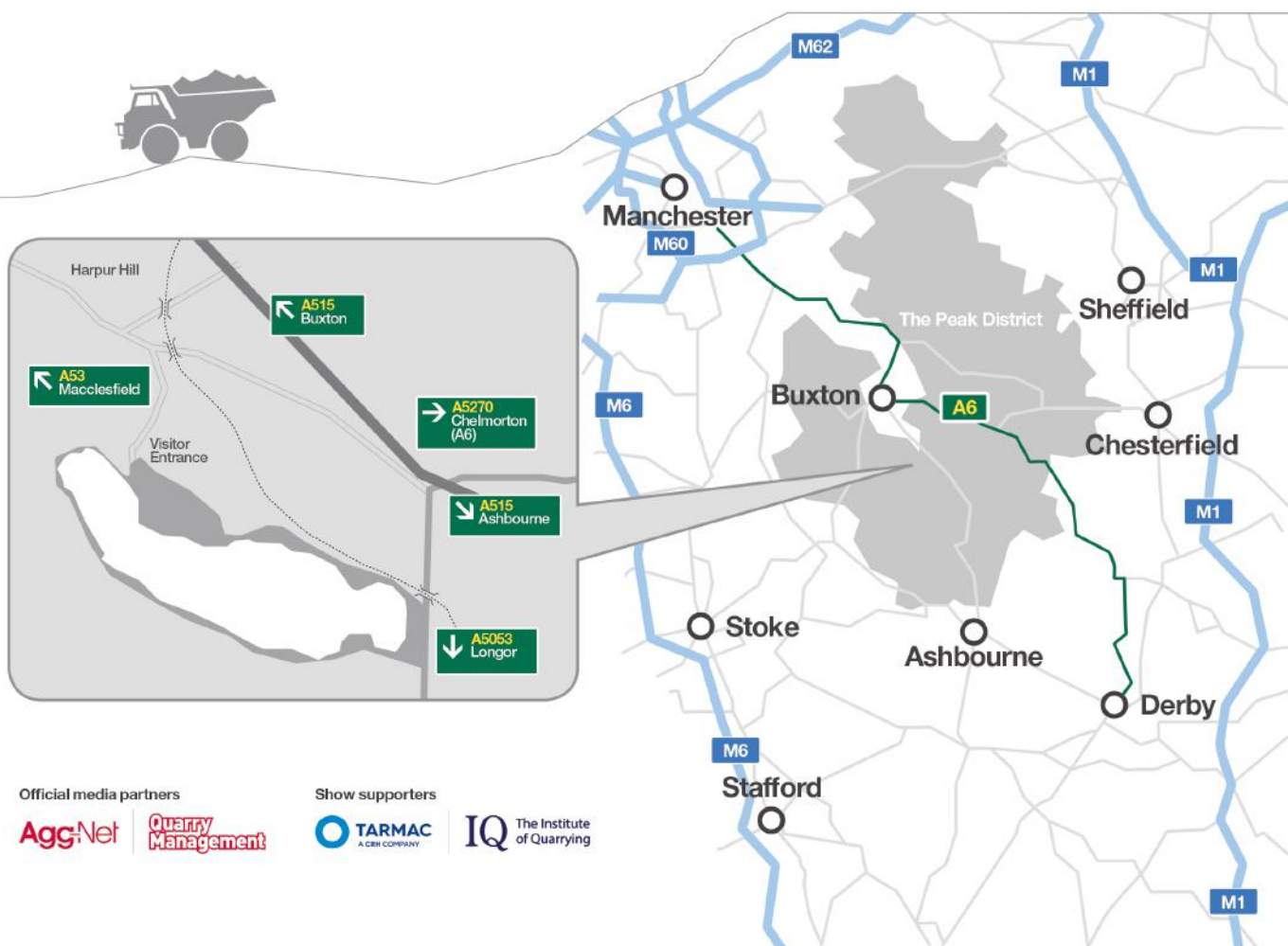

Official media partners



Show supporters





FROM THE CREATORS OF THE LEGENDARY A-SERIES

# BIG IS COMING

SIZE DOES MATTER.



 **HD** HYUNDAI  
CONSTRUCTION EQUIPMENT

A HD HYUNDAI PRODUCTION STARRING OUR BIGGEST EXCAVATORS EVER LOOK UP AT THE HX1000A

CO-STARRING OUR BIGGEST EVER WHEEL LOADERS MARVEL AT THE HL985A AND INTRODUCING OUR NEW MINI EXCAVATORS

COME AND MEET THE STARS OF THE SHOW FOR YOURSELF SEE THEM AND MORE ON OUR BIGGEST EVER STAND AT HILLHEAD 2024, STAND 25

EXPERIENCE EXCEPTIONAL HD QUALITY DISCOVER MORE AT [WWW.HYUNDAI-CE.EU](http://WWW.HYUNDAI-CE.EU)

**Hillhead**  
2024

**JUNE 25**

 **HD**





## Key

-  Information
-  Food & Drink
-  Toilets
-  First Aid
-  Hydration Station





# Hillhead 2024

## Hillhead Quarry Site Plan





## Showground Pavilion

The diagram illustrates a network infrastructure layout with the following components and connections:

- PA Section (Top):** PA1, PA3, PA7, PA9, PA11, PA13, PA15. PA1 is connected to PA3, PA7, PA9, PA11, PA13, and PA15. PA3 is connected to PA7, PA9, PA11, PA13, and PA15. PA7 is connected to PA9, PA11, PA13, and PA15. PA9 is connected to PA11, PA13, and PA15. PA11 is connected to PA13 and PA15. PA13 is connected to PA15.
- PA Section (Middle):** PA2, PA4, PA6, PA8, PA10, PA14, PA16, PA18, PA20. PA2 is connected to PA4, PA6, PA8, PA10, PA14, PA16, PA18, and PA20. PA4 is connected to PA6, PA8, PA10, PA14, PA16, PA18, and PA20. PA6 is connected to PA8, PA10, PA14, PA16, PA18, and PA20. PA8 is connected to PA10, PA14, PA16, PA18, and PA20. PA10 is connected to PA14, PA16, PA18, and PA20. PA14 is connected to PA16, PA18, and PA20. PA16 is connected to PA18 and PA20. PA18 is connected to PA20.
- PA Section (Bottom):** PA21, PA23, PA25, PA27, PA29, PA31. PA21 is connected to PA23, PA25, PA27, PA29, and PA31. PA23 is connected to PA25, PA27, PA29, and PA31. PA25 is connected to PA27, PA29, and PA31. PA27 is connected to PA29 and PA31. PA29 is connected to PA31.
- PA Section (Right):** PA26, PA28, PA30, PA32, PA34, PA36, PA38, PA40, PA42, PA44, PA46, PA48, PA50, PA52. PA26 is connected to PA28, PA30, PA32, PA34, PA36, PA38, PA40, PA42, PA44, PA46, PA48, PA50, and PA52. PA28 is connected to PA30, PA32, PA34, PA36, PA38, PA40, PA42, PA44, PA46, PA48, PA50, and PA52. PA30 is connected to PA32, PA34, PA36, PA38, PA40, PA42, PA44, PA46, PA48, PA50, and PA52. PA32 is connected to PA34, PA36, PA38, PA40, PA42, PA44, PA46, PA48, PA50, and PA52. PA34 is connected to PA36, PA38, PA40, PA42, PA44, PA46, PA48, PA50, and PA52. PA36 is connected to PA38, PA40, PA42, PA44, PA46, PA48, PA50, and PA52. PA38 is connected to PA40, PA42, PA44, PA46, PA48, PA50, and PA52. PA40 is connected to PA42, PA44, PA46, PA48, PA50, and PA52. PA42 is connected to PA44, PA46, PA48, PA50, and PA52. PA44 is connected to PA46, PA48, PA50, and PA52. PA46 is connected to PA48, PA50, and PA52. PA48 is connected to PA50 and PA52. PA50 is connected to PA52.

## Registration Pavilion

The floor plan shows a central corridor (RD) with rooms (RC) on both sides. The Entrance/Exit is at the top, leading to a Registration area and a Badge collection area. The plan includes a large 'i' icon near the center, likely indicating an information desk. The rooms are labeled as follows:

- Entrance/Exit** (Top center)
- Registration** (Top right)
- Badge collection** (Top right, marked with a blue circle)
- RC1** through **RC25** (Various rooms along the central corridor and sides)
- RA1** through **RA13** (Rooms on the right side)
- RE1** through **RE4** (Rooms on the left side)





# VSE | SCREENING BUCKETS ADJUSTABLE OUTPUT SIZE

**SIMEX**  
• patented •

**THE INSTANT VARIATION OF OUTPUT SIZE WITH IN-CAB CONTROL ALLOWS  
TO HAVE DIFFERENT-SIZED MATERIAL WITH NO DOWNTIMES**

EQUIPPED WITH INTERCHANGEABLE AND CUSTOMIZABLE FIT® TOOLS SYSTEM

- INSTANT VARIATION OF OUTPUT SIZE: SIMEX PATENT • FIT: SAVING UP TO 70% IN MAINTENANCE COSTS
- 4 DIFFERENT CONFIGURATIONS AVAILABLE • EFFECTIVE ON DAMP SOIL • 6 MODELS FOR EXCAVATORS FROM 1.5 TO 45 TONS

**DOWNLOAD  
BROCHURE**



**WATCH  
THE VIDEO**



+39 051 681 0609

sales@simex.it

simex.it



# Exhibitor List



## A

A-SAFE and Safeguru by A-SAFE.....	PA8
A-Trax Ltd.....	N19
ABB Ltd.....	PD21
Abbey Seals International Ltd.....	RB15
ABMEC.....	PD8
Abraservice UK Ltd.....	V14
ACE Fabreeka UK.....	PC10
ACE Plant.....	H14
Acorn Industrial Services Ltd.....	F2
Advanced Material Processing Ltd.....	V16
Agg Pro.....	M10
Air Spectrum Environmental.....	C1
Air-Seal Products Ltd.....	PA38
Aircare Compressor Services Ltd.....	PA10
AKSA Power Generation Europe.....	RC6
Aldermore.....	PC58
Alkegen.....	PC32
Allswage UK Ltd.....	A14
Allube Ltd.....	PD24
Almex Group.....	G1
Amber Valley Developments LLP.....	B8
AMC Mecanocaucho.....	PB5
Ammann UK Ltd.....	N7
Anaconda Equipment.....	J4
AP Air Europe Ltd.....	RB2
Arbra Instruments.....	PB28
Arden Equipment UK.....	H3
Armcon Ltd.....	E1 B3
Arrow Machinery - Australia.....	RD5
Ashtree Vision and Safety.....	B1
Astec Industries.....	J11
ATG Conveyor Components.....	PA1
ATG Global.....	PA49
Atlantic Fluid Tech Ltd.....	RB22
Atlantic Pumps Ltd.....	A12
Atlantis Tanks Group.....	H21
Attach2 Ltd.....	RD2
Autec Srl.....	PC28
Auto Electrical Supplies Ltd.....	PD6
Autopak Machinery Ltd.....	RC18
Auva Certification Ltd.....	PA31
AV Industrial Products Ltd.....	PD22
Avoira.....	PC54
Avon Tuning HD.....	RD18
Axalta Coating Systems Huthwaite.....	RB34
Axon Power & Control Ltd.....	PC24

## B

Balflex - Hydrastore.....	PC11
Barford Equipment.....	D16
Barrus Ltd.....	C39
Bateson Trailers Ltd.....	C33
Bay-Lynx Manufacturing UK Inc Ltd.....	M5
BDS Market Intelligence.....	PC17
Bearingboys Ltd.....	PC56
Bell Equipment UK Ltd.....	V1
Bespra.....	C28
Best-Chem Ltd.....	PC3
Betonblock.....	A23
BG of GB Powerflow Ltd.....	RC20
BGL - Sleeves for Bearings.....	PC36
BlakerTech Advanced Recycling Equipment.....	C5
Blast Log Ltd.....	PA7
Blue Group.....	J2
BMAir International BV.....	PE4
Bobcat.....	CE16
Bomag GB Ltd.....	S1
Bonomi UK.....	PB4
Bowman International Ltd.....	PB24
BPH Attachments Ltd.....	F15
Bradley Pulverizer.....	PD38
Bradleys - Prinoth UK.....	V6
Brendon Powerwashers.....	CE6
Bri-Mac Engineering Ltd.....	RB7
Brigade Electronics plc.....	RF2
Brimonn (GB) Ltd.....	PB54
Britcab Ltd.....	A3
British Aggregates Association.....	PC15
Brokk UK Ltd.....	V17
Brown McFarlane Ltd.....	PA16

Bruce Materials Processing Solutions.....	C21
Bucher Municipal Ltd.....	V8
Bulk Automation Ltd.....	PB27
Bulldog Plant & Equipment Ltd.....	A18
Bunting.....	C9
Burnett & Hillman.....	RD19

## C

C.Scope International Ltd.....	RF4
Cabcare.....	B9
Calitta UK.....	RB10
Cams Srl.....	X9
Cantech.....	PB3
Carl Stahl Evita Ltd.....	PB14
Carlson Software.....	PC48
Case Construction Equipment.....	X10
Cautrac.....	U7
CDE.....	A11
Ceandess (Wolverhampton) Ltd.....	PD10
CEF Ltd.....	RB8
Certora Training.....	PA20
Chain + Conveyor.....	PA17
CheckProof.....	PD17
Chemtech Environmental.....	PB29
Chicago Pneumatic.....	PA23
City 1st Tyres Ltd.....	U5
Clee Hill Plant Ltd.....	S4
Clifton Rubber.....	PA50
Close Brothers Asset Finance.....	F13
CM Srl.....	N15
CMD Engrenages et Reducteurs.....	PB9
CMS Cepcor Ltd.....	E25
Co-Nele UK.....	RD4
Command Alkon.....	PC51
Con Mech Engineers Ltd.....	X16
Concrete Canvas Ltd.....	PA40
Concrete Drive Thru.....	A23
Concrete Services & Supplies Ltd.....	E22
Conn-Weld Industries LLC.....	PD33
Conspare Ltd.....	F6
Construction Plant World.....	C10
Construction Plant-hire Association (CPA).....	RD9
Continental.....	U2
Conveyortek Ltd.....	PB6
Coote Engineering Ltd.....	D2
Corewire Ltd.....	RB26
Corgin Ltd.....	W14
Cormac Engineering Ltd.....	PA46
Cornish Lithium.....	RA4
Criptic Arvis Ltd.....	PB24
Cross Electrical (Nottingham) Ltd.....	PD28
Cummins UK Ltd.....	W16

## D

Danfords (Construction Equipment) Ltd.....	C17
Datum Monitoring Ireland Ltd - T/A LDG Datum.....	PA24
Davis Derby Ltd.....	PD2
Derbyshire Geotechnical Ltd.....	RC21
Dernaseer Engineering.....	E9
Desert Engineering.....	PE4
DESMI Ltd.....	C6
Develon.....	Z4
Dieci Telehandlers Ltd.....	V3
Diemme Filtration Src.....	PB22
Dieseldye Fuel Theft Solutions Ltd.....	RF1
DIGGER GUARD.....	S10
Dini Argeo.....	PD11
Direct Signs (UK) Ltd.....	B15
DISAB UK Ltd.....	C12
Distag QCS UK Ltd.....	C26
Doctor Air-Brake.....	RA14
Don Valley Engineering Ltd.....	B18
Donaldson.....	RC25
Doppelmayr.....	PC39
Doyle Machinery Ltd.....	D17
Draeger Safety UK Ltd.....	RC7
Dragon Equipment Ltd.....	H9
Driveline Emissions Technologies Ltd.....	RB5
Drone Pilot Academy Ltd.....	RD20
DUO Group.....	J1
Dustquip Ltd.....	D15



# The All-in-one Platform for Maintenance & HSEQ Management

**CHECK  
PROOF**

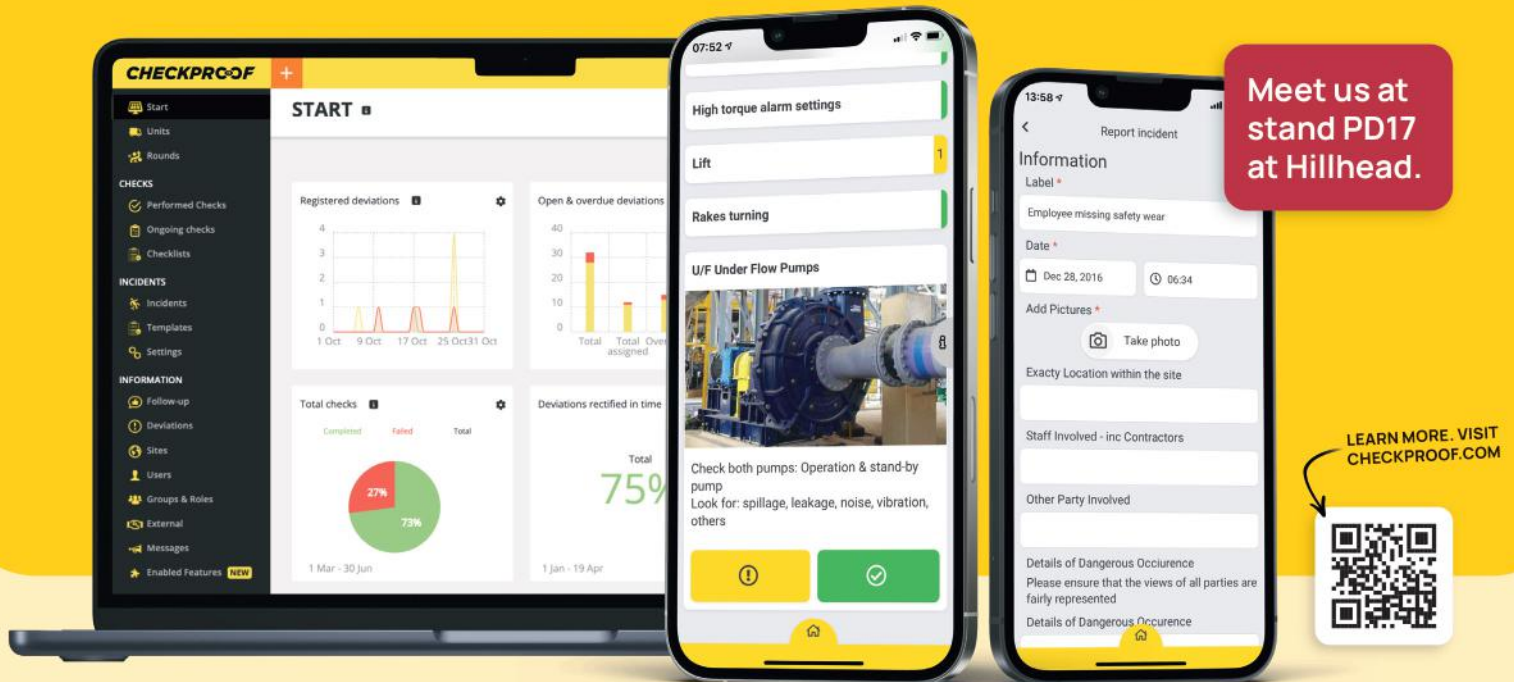

**Checklists & Audits**



**Incident & Case Management**



**Deviation Reporting**

## FURTHER FEATURES

- ✓ Production Management
- ✓ Fleet Optimization
- ✓ Resource & Planning
- ✓ RFID Tag Scanning
- ✓ Seamless Communication
- ✓ API & Integrations
- ✓ Multi-language
- ✓ OEM/Custom branding
- ✓ Offline mode



"CheckProof has changed our world.  
It's brought more than we ever expected!"

KEVIN CAGE, HEAD OF AGGREGATE OPERATIONS  
CEMEX UK



"The maintenance cost per produced  
metric ton has been reduced by 33%."

PAYMAN NAMVAR, PROJECT DIRECTOR, SWEROCK

**CEMEX**

**Heidelberg  
Materials**

**SKANSKA**

**BREEDON**

**TEREX**

**CDE**

**SWEROCK**



# Exhibitor List



DVSI Limited.....	RC22
DXB Pump & Power Ltd.....	F8
Dymac UK Ltd.....	A15
Dynapac UK Ltd.....	N4
DYWIDAG Ltd.....	PA33

## E

e-power International.....	M4
Eclipse Diagnostics.....	RA18
Edge Innovate (NI) Ltd.....	C20
Eldapoint Group Industries.....	RA1
Elesa UK Ltd.....	RA7
Elkon Elevator Konveyör Ve Makina Sanayi Ve Ticaret AS.....	A10
Elsan Elektrik Sanayi Ve Ticaret A.S.....	PC29
Engcon UK Ltd.....	D13
Engines Plus Ltd.....	M7
Enviro Volumetric Mixers.....	C13
EPC United Kingdom Ltd.....	B21
Eriez.....	F7
Euro Auctions.....	RD1
Euro Springs Ltd.....	RC13
Eurodome.....	RB11
EvoQuip (Terex GB Ltd).....	L4
Explore Plant and Transport Solutions.....	CE4

## F

Fabo Makina.....	PD9
Fairway Hydraulics Ltd.....	RC9
Famic Technologies Inc.....	PA14
Fastview360 Ltd.....	RC8
Faymonville / Traffco.....	F11
Fenixlight UK.....	PC37
Filtertechnik Ltd.....	E2
Finch Consulting.....	RD3
Finlay.....	L3
Fireward Automatic Fire Suppression.....	S12
Flender Ltd.....	PD26
Flexco.....	PB2
Flexilube Ltd - Simalube UK.....	PC35
FM Conway.....	PC49
Fogmaker UK & Ireland.....	N12
Fonmar Group.....	PB21
Foreshore Technology Ltd.....	PD34A
Foresolutions Ltd.....	RB10
Fox Group.....	W25
Fronius UK Ltd.....	PD14
Frumecar.....	PA46
Frutiger.....	PB1
FSL Electronics.....	C28
Fuchs Lubricants (UK) plc.....	X3
Fuel Proof Ltd.....	A27
Furukawa Rock Drill Europe B.V.....	PC60

## G

G&M Radiator.....	PB23
Gallay Ltd / Becool Radiators.....	PA15
Gator Machinery Europe.....	PA21
GB Tyres.....	M6
GEARS Ltd (Ground Engineering Applied Research Services).....	PA29
Geco Recycling GmbH.....	U18
Gedore Torque Ltd.....	RC10
Geith International.....	A2
Gessmann UK Ltd.....	RC2
Gipo AG.....	M9
GKM Siebtechnik GmbH.....	C15
Global Cement.....	PC18
Gnu Steel Casting.....	PC16
Gokisik Rubber Belt Co.....	PD7
Goodwin International Ltd.....	RB4
Goodyear Tyres UK Ltd.....	U13
GPS Inspections Ltd.....	PA4
Graco.....	B12
Graepels.....	PC12
Grammer Seating Systems Ltd.....	B19
Groeneveld-Beka.....	B5
GSS Training Ltd.....	PB32

## H

Hammerglass AB.....	Q2
Hardstaff Barriers.....	C35
HarpSCREEN GB Ltd.....	H18

Haver & Boecker Niagara.....	PA3
Hayley Group Ltd.....	PA52
HD-Hyundai Construction Equipment.....	Z5
Hebei Joyroll Conveyor Machinery Co Ltd.....	RB28
Hendy Power.....	W22
Herbst Machinery Ltd.....	D10
HES Sales Ltd.....	PA43
Hewitt Robins International Ltd.....	A9
Hi-Spec Engineering Ltd.....	CE12
Hidromek A.S.....	X5
Highway Service.....	H16
Hill Engineering Ltd.....	W20
Hitachi Construction Machinery UK.....	Z3 Y1
Holemaker Technology.....	V18
Hoverdale UK Ltd.....	A5
HPC Compressed Air Systems.....	B6
Husqvarna Construction.....	A8
Hycon Hydraulics Ltd.....	PB34
Hycontrol Ltd.....	PC21
Hydac Technology Ltd.....	RC12
Hydraquip Hose and Hydraulics.....	A44
Hydrastore.....	PA30
Hydreco Hydraulics Ltd.....	PC45
Hydrema (UK) Ltd.....	V13
Hydrosand UK.....	CE9
Hydrotechnik UK Test Engineering Ltd.....	E2
Hytorc Bolting Systems.....	RD23

## I

IFM Electronic Ltd.....	A16
Importance Ltd.....	CE8
Indeco (UK) Ltd.....	A33
Industrial Engines.....	C36
INMALO.....	A42
inspHire Ltd.....	RB19
Institute of Asphalt Technology.....	H2
Institute of Explosives Engineers.....	H2
Institute of Quarrying.....	H2
InTouch Ltd.....	PC42
Invicta Vibrators.....	B22
IPU Group.....	RD8
Irish Manufacturing Services Ltd (IMS).....	E4
Irish WaterJet Profile Ltd.....	PC6
Irugasa Power Solutions.....	PB21A
Isik Celik Casting & Trading Co.....	PD5
Isuzu Truck (UK) Ltd.....	A21
ITH Bolting Technology UK Ltd.....	PB31

## J

JCB.....	D6
JJ Loughran Ltd.....	M13
JJMac Ground Stabilisation Ltd.....	C32
JMG Systems.....	C28
JOB Filtration UK Ltd.....	PD34
John King Chains.....	C3
John Moore Trading Ltd.....	N23
JS Burgess Engineering Ltd.....	RA1

## K

Katsa Oy.....	RB3
Kelly Tanks Ltd.....	A7
Kemroc Spezialmaschinen GmbH.....	RD16
KHL Group.....	PA42
Kingfisher Industrial Ltd.....	C14
Kirkby Tyres.....	W9
KTR UK Ltd.....	V15
Kubota UK.....	W3

## L

LAP Electrical Ltd.....	PC2
Lazer Lamps Ltd.....	PD27
LBW Machines Ltd.....	PD12
Leica Geosystems.....	M8
Lekatech.....	S7
Leo Workwear.....	RC1
Lesjofors Heavy Springs.....	RA22
Leuze.....	RB30
Liebherr-Great Britain Ltd.....	Z6
LINAK UK Ltd.....	RD15
Lippmann.....	L1
Liugong.....	D4



Kubota

# TAKE ON MORE.



## NEW **COMPACT** WHEELED LOADER RANGE

Take on more with Kubota's new compact wheeled loader range, which includes 12 powerful, articulated low-emission and electric options, plus a new compact telehandler.

Visit us  
on stand:

**W3**

### Demand the Best.



Talk to your dealer or  
visit [www.kubota.co.uk](http://www.kubota.co.uk)



For Earth, For Life  
**Kubota**



# Exhibitor List



Loesche Energy Systems Ltd.....	PD25
Losi Ltd.....	PC52
Lubas.....	PB33
Lubezone.....	B12
Lumon Corporate.....	PA41

## M

M&R Hydraulics Ltd.....	PB11
Mace Industries Ltd.....	PD3
Machinery Trader Resale Weekly.....	RA11
Magna Tyres World B.V.....	W19
Magotteaux.....	N17
Maintenance Solutions & Services Ltd.....	W6
Malcolm Harrison Auctions Ltd.....	A17
Marechal Electric.....	RB16
Marini SpA.....	PA46
Marshall's Industrial Ltd.....	B7
Martin.....	RD12
Martin Engineering Ltd.....	RA13
Marubeni-Komatsu Ltd.....	Y3
Matec Industries.....	E24
Maucotools Italy.....	PD23
Maxam UK & Ireland.....	PC26
MB Crusher.....	A32
McCloskey International.....	L1
McCrory Engineering.....	C22
McGeary Engineering.....	C28
McGirr Engineering.....	C24
McHale Plant Sales.....	M1
McLanahan Corporation.....	J4
MDiG.....	X13
MDS International.....	L5
MEKA Global.....	A18
Mercedes-Benz Trucks UK.....	N14
Merlo.....	A20
MES International Ltd.....	RA16
Metalrubber Technologies Srl.....	RA12
Metrol Springs Ltd.....	RA22
Michelin Tyre Plc.....	V20
MicronVH Ltd.....	PD29
Midland Industrial Designers.....	RA10
Migatronic Welding UK.....	RD6
Miller UK.....	W28
Mineral Engineering Processes Ltd.....	PB46
Mineral Products Association.....	PB15
MIT.....	M14
Mitsubishi Electric.....	PC43
MLT Minet Lacing Technology SAS.....	PB18
MMD Mineral Sizing (Europe) Ltd.....	W15
Moasure.....	PB13
Mogensen.....	N11
Momentum Group.....	PB50
Monaflex Tyre Repair Systems.....	RB32
Morris Leslie Plant Sales.....	U11
Morris Lubricants.....	PC13
MP Filtri UK Ltd.....	PA48
MPQC.....	H2
MST Parts Group.....	W2
MTI Tech Ltd.....	PC66
Murlac.....	C34
MVIS.....	B13

## N

NBC Group Ltd.....	PD32
NCS Ltd.....	S5
Neilson Hydraulics & Engineering Ltd.....	A46
Nexdorf.....	PC9
Nidec DESCH Antriebstechnik GmbH & Co. KG.....	H22
Ninehundred Communications Group.....	PA11
Ningbo HFD Machinery Co Ltd.....	RC15
NMT International Shipping Ltd.....	C11
NOCN Group / CPCs.....	RC19
Nooteboom Trailers.....	V11
Norbar Torque Tools Ltd.....	RC17
Nord-Lock Group - Expander®.....	B4
Nordic Lights Ltd.....	PA27
Northern Hydraulics Ltd.....	C28
Northern Ireland.....	C28
NPORS Ltd.....	PC8
Nylacast Engineered Products Ltd.....	RC23
Nynas UK AB.....	PA36 A1

## O

Odour & Dust Solutions.....	B14
Ogden Safety Systems Ltd.....	B2
Oil Recoveries Ltd.....	PC30
Oil Salvage Ltd.....	PD4
OKO Tyre Sealants.....	RB20
Olivibra UK Ltd.....	PA9
Olympus Power Ltd.....	PC19
Omega Crushing & Screening.....	C23
Omnia Machinery UK Ltd.....	A26
Orbis Protect.....	PA2
Orica UK Ltd.....	PA34
Orthos (Engineering) Ltd.....	C15
OSA Demolition Equipment.....	CE2
OSS Sourcing & Engineering Ltd.....	RB7

## P

Padley and Venables Ltd.....	PB26
Pallman.....	C37
Paragon Bank.....	X15
Parker Plant Ltd.....	A22
Parnaby Cyclones.....	N3
Pavemac Ltd.....	F3
Peak Photography Services.....	B11
Perissinotto S.p.A. - Perno Pumps.....	PC20
perma-tec GmbH & Co. KG.....	RD17
Petzl.....	PA19
Philford Design Engineers Ltd.....	RB21
phs Besafe.....	B16
Pinet Ltd.....	RC4
Pioneer Pump Solutions.....	A13
Plant Parts Ltd.....	PD1
Plant Planet Ltd.....	PC44
Plantworx 2025.....	PA47
Pneutrol International Ltd.....	PC38
Podfather.....	RB13
Poggi UK Ltd.....	S11
Point of Rental Software.....	RA6
Polyurethane Parts Ltd.....	C16
Portafill International Ltd.....	Q5
Portwest.....	PB48
Posital.....	PC33
Power-2go.....	RA3
Powerscreen.....	L6
PowerX Equipment.....	X7
PowTechnology Ltd.....	RC24
Premier MBP Ltd.....	W12
Primal Attachments Ltd.....	B17
Progress Eco S.A.....	RD0
Promack Ltd.....	PA25
Promax Concrete Batching Plants.....	Z7
Propel Industries Pvt. Ltd.....	J8
ProSpare Ltd.....	F6
Proteus Equipment Ltd.....	C8
PT Tech.....	Q12
Pulsar Measurement.....	PA13
px Fairport.....	F1

## Q

QNJAC.....	H2
Quarry Manufacturing & Supplies Ltd.....	Q10
Quarry Plant & Industry Ltd.....	PA35

## R

Radicon Transmissions.....	PC27
Ramko Hydraulics Ltd.....	C28
RAP.....	H10
Rapid International Ltd.....	C19
Rapid Power Generation Ltd.....	C19
RaycoSyscomak.....	PA28
RBC Dodge Industrial Ltd.....	PA18
Re-Flow Field Management.....	PC40
Reactec.....	RA2
Red Knight 6 Ltd.....	J7
Red Rhino Crushers UK Ltd.....	A30
Reece Safety.....	RD22
Rehobot Ltd.....	PB37
Related Fluid Power Ltd.....	PA30
Rema Tip Top Industry UK Ltd.....	PB30
Renold PLC.....	RC14

25-27 JUNE 2024  
STAND PA8

# PRIORITISE SAFETY

# OPTIMISE EFFICIENCY

VISIT **A-SAFE** & **SAFEGURU** AT  
**HILLHEAD SHOWGROUND PAVILION**

Tested to the  
global benchmark  
in barrier safety

**bsi. PAS 13**  
Code of Practice for  
Workplace Safety  
Barriers

**A-SAFE** - Advanced polymer barriers and bollards to protect people, property and equipment. Absorbing impact to also protect the barrier, the concrete floor, and the vehicle.

**Safeguru** - PPE, footwear and workwear from A-SAFE.

- **Protect People**
- **Reduce Operating Costs**
- **Tested and Certified to perform**
- **Built to Last**



**Safeguru** supplies leading global brands, including:

**3M**

**Ansell**

**BASE**  
PROTECTION

**CAT**

**JSP**

**DUPONT**

**MOLDEX**

**TB**

**sparco**

**uvex**

**Climax**

**PORTWEST**

**A-SAFE**  
PIONEERING WORKPLACE SAFETY

**safeguru**  
by **A-SAFE**



For more information, visit our websites:  
**asafe.com**  
**safeguru.com**

**BSiF**  
BRITISH SAFETY INDUSTRY FEDERATION



# Exhibitor List



Retrofitparts.co.uk	PA27
RIG Systems Ltd	E20
Rima UK Ltd	RB23
Ritchie Bros UK Ltd	RE4
RMGroup	A24
Robert Bosch UK	PA44
Robson Handling Technology Ltd	RD13
Rock Fall UK	RC1
ROCO9 Ltd	E8
Rossi Gearmotors Ltd	PD31
Rototilt Ltd	A29
Rotrex Winches	RC5
RSK Habitat Management	PA22
RSP UK Suction Excavators Ltd	T3
Rubble Master HMH GmbH	J10
RubbleCrusher	A34
RUD Chains Ltd	W7
Rulmeca UK Ltd	PB38

## S

S.F.E. Group Climax Portable Machining & Welding Systems	PB17
Saderet Ltd	RD7
Sandvik	M15
Sannke Precision Machinery (Ningbo) Co Ltd	RC15
Sany Heavy Machinery	X1
SBM Mineral Processing	N16
Scania (Great Britain) Limited	X12
SCG Supplies Ltd	C16
Schäfer-Technic GmbH	H16
Screening Consultancy & Supplies Ltd	Q9
Screenpod Design & Manufacturing Ltd	C18
Secmair	RB18
Shakti Mining Equipment Pvt Ltd	RD10
Shandong Wanda BOTO Tyre Co Ltd	RC3
Shareate Tools Ltd	RB24
Sheffield Technology Ltd	PD36
Shell Lubricants	PA32
Shilpa Alloys Private Ltd	PA6
SHT Engine Cooling	PC22
Sick (UK) Ltd	PD30
Sigma Asphalt Technology	RA5
Simex	V5
Simply	RE1
Sir Meccanica SpA	PB36
Sitech UK & Ireland	A25
Skako Vibration Ltd	N25
SKF	F2
Sleeve It Ltd	RA8
SLR Consulting	PD18
Smiley Monroe	E5
SMT GB	Y5
Spartan Solutions	RB36
Spectrum Industrial	RC11
Spillard Safety Systems	B20
SpreadPoint Ltd	E18
SRL Traffic Systems	D12
Stauff UK Ltd	C13
Steelwrist UK Ltd	A35
Sterling Group	A19
STM Power Transmission Ltd	RB1
Stock Group Ltd	U3
Strickland Tracks Ltd	D1
Stuart Group Ltd	S8
Sulzer Pumps Wastewater UK Ltd	PC41
Sunward Europe Heavy Industry NV	Y2
Superior Industries	RD11
Sykes Pumps	CE13
Sykes-Pickavant Ltd	RB6

## T

T&C Site Services Ltd	U1
Takeuchi MFG (UK) Ltd	S2
Tamtron	PA37
Tarmac	H1
Tascol Shore Engineering	PB42
TCET/Insytly	PC1
Technidrive	PB10
Technowell Europe Ltd	PC52
Tele Radio UK Ltd	PD15
Telemecanique Sensors	PB19
Telestack Ltd	E11

TEMA Isenmann Ltd	F10
TEMA Process BV	C15
Tennant UK	C2
Terex Washing Systems	H6
Tesab Engineering	L2
TF Jackson	RA1
The Artful Badger	PA45
The Conveyor Shop (CMJ McCarthy Ltd)	H20
The Motor Control Warehouse	RB17
The QMJ Group Ltd	H1
The Timken Company	Q12
The UK Concrete Show 2025	RC16
Thor Atkinson Steel Fabrication Ltd	W13
Thwaites Ltd	N1
Titus Solutions Ltd	B10
Topcon Positioning	N13
Total Batching Solutions Ltd	N5
Trackit247 Ltd	PB20
Translas UK	RA9
Trelleborg tyres	M3
Triangle	V10
Trox Ltd	RD26
Tsurumi Pumps UK Ltd	CE5
TT Pumps Ltd	PC64
Tucker EMS Ltd	RD21
Tufftruk Ltd	C4
TurboActive Ltd	RE3
Turnkey Instruments Ltd	PE1
Tyre Protector	PC23
Tyrefix UK Ltd	W23

## U

UK Flowtechnik	E2
Ulrich Attachments	W18
Unilokomotive Ltd	Q4
United Plant Services	PD20
United Rentals	PB52
Universal Components Ltd	RA0
UTV Products Ltd	PA39

## V

Vaculug Ltd	W19
Valley Springs	PC4
VEGA Controls Ltd	PD19
Verder Group	PB25
Verder Scientific	PB25
VHS Hydraulic Components Ltd	A46
Vibroch Ltd	PB16
Volumech	CE1
Volvo Financial Services	Y5
Volvo Penta	Y5
Volvo Trucks	U15
Vortex Global Ltd	PC34
Vulcan Asphalt Group	C31
Vulkan Industries Ltd	RB27

## W

Wacker Neuson Ltd	W10
Warwick Ward (Machinery) Ltd	M17
Waterbrook Machinery Group	H8
Webtec Products Ltd	PC31
WEG (UK) Ltd	PB10
Weightron Bilanciai Ltd	C7
Weir Minerals	A4
Wheelmasters (UK) Ltd	H17
Wheelwash Ltd	H12
Wheely-Safe Ltd	PA26
WIKA Instruments Ltd	RB25
Wirtgen Ltd	Q1
Worsley Plant	W1
Wright Engineering	RB12
Wujing Foundry	RB9

## X

XCMG	T1
------	----

## Z

ZappShelter	D6
Zenobē	PC14
ZF Services UK Ltd	A37

# What is Asset Finance?

Very simply, it allows businesses of all sizes to get the equipment, vehicles and machinery they need. All without having to pay the full price upfront.

**We understand the industries we work with and we offer a choice of finance options that best suit your needs.**

**Contact us today**

☐ [closeassetfinance.co.uk/hillhead](https://closeassetfinance.co.uk/hillhead)

Visit us at  
Stand  
**F13**

Products and services are subject to eligibility, status, terms and conditions and availability. All lending is subject to status and our lending criteria. The right to decline any application is reserved.

Close Brothers Asset Finance is a trading style of Close Brothers Limited, Close Brothers Limited is registered in England and Wales (Company Number 00195626) and its registered office is 10 Crown Place, London, EC2A 4FT.



## **GECO** — RECYCLING —

**MORE  
SUSTAINABILITY  
MORE  
PROFITABILITY**

**Complete line of concrete reclaiming  
filter press and water treatment systems**



**FLOTMAT 8/25**  
Concrete recycling  
systems for Ready-mix  
producers



**FLOTMAT 1/8**  
Concrete recycling  
systems for Precast  
producers



**ECOPRESS**  
Filter press for cleaning  
the grey water from  
all fine particles



**AQUACLEAN**  
Water treatment  
system



**Geco Recycling GmbH**  
Walldorferstraße 1 - D-68775 Ketsch  
Tel.: +49 6202 69960  
Mob.: +49 171 866 8041  
[www.geco-recycling.com](http://www.geco-recycling.com)

**PLEASE  
VISIT US:  
STAND  
U 18**



# IF IT DOESN'T SAY LINATEX<sup>®</sup>, IT'S NOT LINATEX<sup>®</sup>

LINATEX<sup>®</sup>

LINATEX<sup>®</sup>

LINATEX<sup>®</sup>

LINATEX<sup>®</sup>

LINATEX<sup>®</sup>

LINATEX<sup>®</sup>

LINATEX<sup>®</sup>

LINATEX<sup>®</sup>

LINATEX<sup>®</sup>

LINATEX<sup>®</sup>

There is LINATEX<sup>®</sup> premium rubber – and there are other red rubbers.

Starting in 2024 we're introducing branding on LINATEX<sup>®</sup> premium rubber sheet, so that when you order LINATEX<sup>®</sup> premium rubber, you can be sure that you're getting LINATEX<sup>®</sup> premium rubber and its legendary performance.

**LINATEX<sup>®</sup> premium rubber**  
**Your first line of defence against abrasion.**



[www.linatex.weir](http://www.linatex.weir)

Copyright © 2024 Weir Minerals Australia Ltd. All rights reserved.

**WEIR**



# Biggest ever JCB X Series to debut at Hillhead

At Hillhead 2024, JCB will showcase their biggest and most powerful X Series tracked excavator yet – the 370X. Headlining on the JCB stand and in the show's demonstration area, the 370X is a heavy-duty earthmover that brings industry-leading levels of productivity, durability, and reliability to the 35–40-tonne sector.

Powered by a Stage V/ Tier 4F 240kW (322hp) diesel engine that delivers 14% more power, JCB say the 370X can move 4.5 tonnes more material per litre of fuel than competitive models. It features the new JCB UX user interface with 10in colour touchscreen display and controls, increased hydraulic pressures to boost performance in hard digging, and extended

service intervals for improved total cost of ownership.

The new model will be joined at the show by an extensive line-up of JCB machines for the quarrying, construction, and recycling sectors, including JCB's new Dual Drive backhoe loader, new Hydradig with Raptor tilt-rotator, and the prototype backhoe loader powered by JCB's hydrogen combustion engine.

Further products from the manufacturer's Loadall telescopic handler, backhoe loader, tracked excavator, wheeled loading shovel, site dumper, compaction, power generation, and compact equipment ranges will be shown across the stand, demonstration area, and at the quarry face.



The new heavy-duty JCB 370X tracked excavator will make its debut at Hillhead 2024

# Ground-breaking Wirtgen Group solutions for road construction

Smarter. Safer. More Sustainable. This is the theme of the Wirtgen Group's appearance at Hillhead 2024. Amongst other things, the focus from 25–27 June will be on exciting premieres for the British market, including the world's first burner that can be fuelled exclusively with green hydrogen. As well as this, visitors to the show will be able to take a closer look and discover more about the digital solutions from the Wirtgen Group.

On the road to making the future of road construction more sustainable, the greatest leverage potential lies in the field of asphalt production. With the world's first burner that can be fuelled exclusively with green hydrogen, Benninghoven present a ground-breaking solution for the future that is already on the market today. Alongside the latest generation of burners for use with alternative fuels, the special presentation on the stand will also showcase further technologies for sustainable asphalt production.

The new Mobirex MR 100(i) NEO/NEOe mobile impact crusher is also making its debut appearance in the UK

at Hillhead 2024. Thanks to its compact dimensions and a low transport weight, the MR 100(i) NEO/NEOe can be used flexibly and quickly in a wide variety of applications. Operation in tight spaces or in frequently changing places of work is easily possible, whilst applications range from different recycling tasks, such as the

processing of concrete, rubble, and asphalt, to the processing of soft to medium-hard natural stone. All-electric operation is possible with the Mobirex MR 100(i) NEOe variant.

Also celebrating their premieres at Hillhead are two Vögele road pavers. One is the MINI 500 compact paver, a machine that, with a minimum

paving width of only 0.25m, is predestined for working in the tightest spaces on particularly small construction sites, whilst the other is the new Dash 5 generation SUPER 1900-5(i) Highway Class paver, which, with paving widths of up to 11.5m, is deployed primarily on motorways or other large-scale infrastructure projects.

Alongside machine efficiency and alternative applications and methods, digitalization and connected system solutions are important drivers for more sustainability in the road construction process chain. 'Digital assistance systems, telematics solutions, and the automation of processes will contribute to an increase in the efficiency and cost-effectiveness throughout the road construction process chain and simultaneously further reduce CO<sub>2</sub> emissions,' explained Paul Holmes, managing director of the British Wirtgen Group subsidiary, Wirtgen Ltd.

'The Wirtgen Group have a roadmap for this and will play a decisive role in the advancement of the digital transformation as a driver of innovation in the road construction industry.'

The new generation of burners from Benninghoven allow the use of up to four different fuels







## Doppelmayr RopeCon solution for Bardon Hill Quarry

Bardon Hill Quarry, near Leicester, is one of the UK's oldest continuously operated quarries. Owners Aggregate Industries UK Ltd have recently developed a new quarry extension at this strategically important site. In order to sustain quarrying activities, a separate material handling system was required to extract, process, and transport overburden for emplacement within the existing quarry as part of its restoration.

Hillhead 2024 exhibitors Doppelmayr Transport Technology worked closely with Aggregate Industries to develop a unique solution that dramatically reduces CO<sub>2</sub> emissions and environmental impact compared with road haulage or the footprint associated with a conventional surface conveyor system.

The proven RopeCon system is a combination of ropeway technology and



The Doppelmayr RopeCon solution at Bardon Hill Quarry transports up to 1,000 tonnes of overburden per hour, reducing environmental impact and CO<sub>2</sub> emission

conventional conveying technology. The first installation of its kind in the UK, at Bardon Hill it spans the entire pit and transports up to

1,000 tonnes of overburden per hour. During the life of the operation, the RopeCon track ropes will be periodically re-tensioned, allowing the system

to be lifted above the placed material. This ability to control the drop height minimizes the impact from noise and dust during operation of the system.

## New excavator and wheel loader additions from CASE



The new CASE 651G Evolution wheel loader fills a gap between the 621G and 721G

At Hillhead 2024, CASE will have a wide spread of equipment on display, both static on the stand and working in the exhibition's waste and recycling area, the secondary rock handling area, and in Crusher Alley, where blasted rock will be processed.

While CASE will display a wide range of excavators, from mini and midi compact models through to larger heavy crawler machines, much of the focus for the show will be on the new CX210E-S tracked excavator. This 'Essential'

excavator retains all the power and performance of the standard CX210E yet boasts an increasingly competitive price point and a simplified list of options. Built with heavy-duty components throughout, the machine delivers all the performance, operator comfort, and productivity that customers expect.

Meanwhile, customers looking for a premium wheel loader will be drawn to the new 651G 'Evolution'. Built to sit between the proven 621G and the 721G, the 651G boasts

increased loading performance, thanks to reinforced front and rear chassis sections, plus heavy-duty axles as standard with a choice of locking differentials. The machine delivers class-leading productivity and economy.

Other wheel loaders will be on display, from the largest models to the latest compact loaders. Visitors to the stand will be able to glimpse into the future of compact equipment too, with the first CASE fully electric compact shovel on display. The battery-powered

12E V will join the company's electric mini-excavators in a growing zero-emission CASE line-up. Keen operators will also be able to try their hand at the controls of the compact machinery, in an exciting, fun operator challenge that will take place on the stand throughout the event.

CASE's equipment lines will be backed up by the full range of CASE parts and service solutions, along with CNH Capital financing services, plus undercarriage products from partners Sampierana. Product and market specialists will also be on the stand throughout the show for discussions with customers.

'Hillhead provides a unique opportunity for our customers and the media to see our machinery in action and to take a closer look in detail on the stand,' said Olivier Buschino, business director for the UK and Republic of Ireland. 'We look forward to welcoming customers, new and old, to the stand and having the opportunity to show the very latest technical innovation and engineering excellence on show from CASE Construction Equipment.'

Doosan Construction Equipment is now

# DEVELON



Same quality products > maximum productivity  
> outstanding value > continuous innovation

Find out more: [eu.develon-ce.com](https://eu.develon-ce.com)

**Powered by Innovation**





## Lekatech introduce the Electric Hammer

At Hillhead 2024, Lekatech will take the opportunity to introduce their revolutionary electric hammer technology, which is transforming breaking worldwide. The Lekatech Electric Hammer is powered by new and patented linear electric motor technology, developed to revolutionize the impact hammer market. Designed and built to be highly efficient and with a power-to-weight ratio superior to similar traditionally powered hammers, it is coming to market at the same time as electric-powered carriers, making it a natural partner.

The Lekatech Electric Hammer represents a major advance in hammer design and construction. Light in weight and delivering high power but producing low vibrations, it is built for operator comfort,

economy, and high productivity. Electrically powered with low emissions and operating costs, the Electric Hammer is the ideal choice when working in zero- or low-emission areas, and is set to transform breaking in quarries, mines, demolition, and construction sites globally.

Designed to seamlessly integrate with electric carrier machines (although it can be used by traditionally powered carriers), the Lekatech Electric Hammer delivers up to 70% energy savings when factoring in overall energy consumption of the equipment. In addition to energy efficiency, the hammer is said to significantly outperform comparable traditional technology, providing twice the blow impact energy of a hydraulic hammer of the same size.



The Lekatech Electric Hammer

## Husqvarna introduce new DXR 95 demolition robot



The new DXR 95 compact demolition robot from Husqvarna

Husqvarna Construction will be introducing the new DXR 95, their lightest and most compact demolition robot ever, at Hillhead 2024. The launch adds a fifth model to the company's diverse range of high-quality demolition robots, giving its

customers a huge productivity boost in confined spaces.

As a partner for construction professionals all over the world, Husqvarna Construction can now offer a demolition robot that is both powerful and easily portable. The DXR 95 packs a

strong punch, thanks to a high-efficiency powertrain delivering 9.8kW of power and 250 bar of pressure to the end-of-arm tool. Yet, weighing in at around half a tonne, it is small enough to be transported in an ordinary van and steered through narrow passageways, as well as sturdy enough to manage steep inclines at an angle of 30°.

Operating the DXR 95 is intuitive and straightforward with one of the industry's most user-friendly remote controls. Key features include ergonomic joysticks and knobs that make it easy to select and change settings, written messages that make it easy to understand machine feedback, and the ability for operators to choose their preferred language on the large LCD screen.

'With its superb power-to-weight ratio and small footprint, the DXR 95 answers the demand for a demolition robot that can fit into cramped or fragile environments – and truly deliver the power and performance that professionals need,' said Daniel Lundberg, global product manager at Husqvarna Construction.

The DXR 95 is made for many hours of continuous demolition. Ideally suited to a range of applications, the

versatile robot can deliver consistently high performance with minimal interruption thanks to its superior thermal management technology.

Additional features that further prevent unnecessary downtime include a heavy-duty arm system with robust friction-welded cylinders, automatic greasing of the breaker for longer service intervals, and protection of vital parts in the tough lower chassis. All components can be easily accessed and detached to make service and maintenance quick and trouble-free.

The DXR 95 also gives operators more flexibility. Using the remote control, they can easily tune parameters such as water, grease, and hydraulic functions to suit their preferences – and even adjust the pressure and flow to match the requirements of non-standard tools.

'We are committed to giving our customers a competitive edge, and the DXR 95 raises the bar for user-friendliness and performance in demolition robots,' said Mr Lundberg. 'Now, construction professionals everywhere can get the job done more efficiently – wherever the job may be.'



# Heavy-Duty.

# High-Performance.

Experience the strength of Anaconda Crushers.

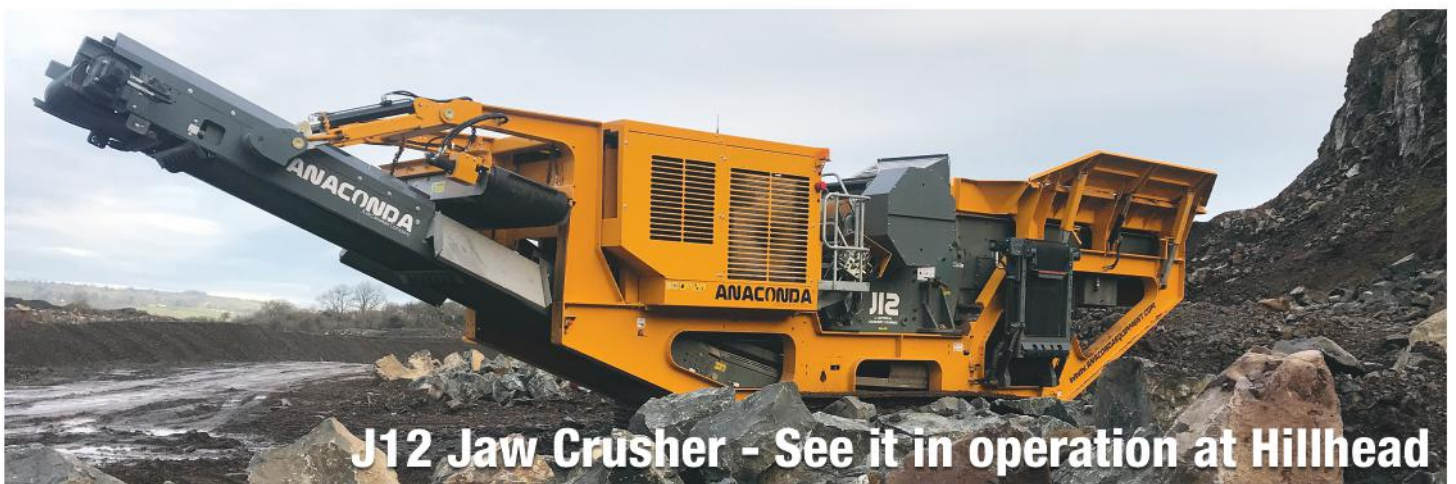

**Stand J4**

**ANACONDA<sup>®</sup>**  
A McLanahan Company





## Tele Radio exhibit at Hillhead for the first time



Tele Radio, specialists in the design and manufacture of radio remote-control solutions, will be exhibiting at Hillhead for the first time

Established in Lysekil, Sweden, in 1955, Tele Radio are one of the market leaders in the design and manufacture of radio remote-control solutions. Providing end-to-end product solutions and services in the field of wireless equipment control and machine communication, their goal is to provide products that will add value to your business

whilst at the same time providing impeccable support when required.

With a broad range of products from small transmitters to big joystick platforms, Tele Radio offer a bespoke service to adapt products to suit the customer's needs. The company's team of experts are dedicated to developing products that improve the way

you work, with a central focus on building strong customer relations that extend beyond the sale.

Exhibiting at Hillhead for the first time, Tele Radio will be showcasing a range of products from simple push-button controls to complex, customizable, proportional hydraulics and camera feedback systems. Tele Radio's industrial remote controls are designed to improve efficiency and safety in the quarrying and construction industries, providing precise and easy-to-use control for machinery and equipment.

One of the products on display will be the new SupraTEQ TW78 waist transmitter. With a much larger colour screen than the company's other models, plus even smoother images, the SupraTEQ TW78 meets the increasing demand for better interaction when operating large machinery, installations, cranes, winches, etc. The SupraTEQ TW78 has been specially developed for demanding environments,

where screen size is often important for showing detailed feedback information.

Also on display will be the Tele Radio Tiger remote control, capable of providing feedback from the machine. This is displayed on the transmitter's LCD screen or, alternatively, uses LEDs situated next to the transmitter's function buttons. The lights on the transmitter are programmable, for instance to indicate whether a function is activated/not activated. Offering maximum safety for complex industrial applications, Tiger is Tele Radio's strongest system and is independently certified to SIL3, PLe.

With safety as a central focus, Tele Radio put great effort into making their products as safe as possible, ensuring that they meet the highest possible standards. The company's products are not only safe, but are also robust enough to withstand rugged operations. The company also cares about the environment and is certified according to the ISO 14001 standard.

## Finlay to debut new electric variants at Hillhead 2024

Finlay, one of the global leaders in mobile crushing, screening, and conveying equipment, are set to unveil new electric variants of the I-120RS impact crusher and the 883+ scalping screen at Hillhead 2024. These models will be showcased in the working demonstration area, featuring electric-powered technology that enables operation from either a mains electric power supply or a secondary source such as a genset. The live demonstrations will be powered by the new Finlay TG500 genset, which will drive both machines efficiently and sustainably.

'We are excited to unveil our latest electric equipment at Hillhead 2024,' said Matt Dickson, business line director for Finlay. 'The features integrated into these electric machines will empower customers to achieve their sustainability objectives while maintaining the mobility and ease of movement that are hallmarks of our equipment.'

The electric Finlay I-120RS



The Finlay I-120RS electric variant impact crusher

provides the flexibility of a mobile impact crushing and screening plant on one platform. The on-board 3.66m x 1.53m (12ft x 5ft) two-deck screen ensures a quality cubical product, whilst for applications not requiring recirculation of materials for further processing or stockpiling, the complete screening and recirculating system can be quickly detached from the plant.

The electric Finlay 883+ heavy-duty scalper is designed to work in primary and secondary screening applications such as quarrying and mining, iron ore, construction demolition waste, sand and gravel, compost, topsoil, and coal.

Throughout the development process for the electrification of these products, input from the Finlay distribution network and

their customers underscored the importance of retaining the familiarity and adaptability of mobile machinery, allowing for relocation across sites with minimal effort. In response, both machines feature an onboard engine primarily dedicated to mobility, while all operational components – feeders, crushers, screens, conveyors etc – are powered by electricity. An additional measure is the introduction of Finlay gensets, which provide electricity to connected Finlay equipment when a plug-in connection to the grid is unavailable.

'By adopting electric-powered mobile crushing and screening equipment, customers not only achieve environmental benefits but also gain financial and operational advantages as well,' concluded Mr Dickson. 'It also future-proofs their investments as the industry moves towards more sustainable practices – making them a forward-thinking and responsible choice for operators.'



V O L V O

# LEADING THE WAY TOGETHER

FIND SMT ON STAND Y5



With a renewed focus on net zero and guiding customers towards construction sites of the future, SMT will be showcasing the latest Volvo CE machinery and SMT solutions to help transform customers' operations for lower emissions, greater efficiency and increased productivity.

SMT solutions assist in continuous improvement across your operations. By targeting key areas that affect cost and emission output, SMT can help you reduce your carbon footprint and move towards net zero today, whilst optimising your site for the future.

**SMT GB**

Duxford, Cambridge CB22 4QX  
Telephone: 03301 755 586

[www.smt.network/gb](http://www.smt.network/gb)

**SMT**  
SERVICES MACHINERY TRUCKS





## Hillhead debut for SRL Traffic Systems

SRL Traffic Systems, Europe's largest manufacturer and supplier of mobile intelligent transport system (ITS) solutions to the traffic-management and construction industries, are expanding into the aggregates sector, making their Hillhead debut with the presentation of a portfolio of products designed to improve safety in quarries.

According to the Health and Safety Executive's 2023 Vehicles and Edge Protection guidance, transport accounts for 40% of accidents and 60% of deaths in quarries. While quarry transport safety has long been an HSE priority, the organization believes that it has yet to be effectively addressed by the industry.

SRL's patented and award-winning Haul Route PLUS facilitates the safety of drivers at plant crossing points, while promoting the efficient flow of traffic. The only plant crossing solution integrating adaptive detection technology, it incorporates traffic signals that respond to the actual flow of quarry vehicles rather than operating to timings set to accommodate the slowest plant. An all-red facility ensures that barriers remain open until plant is safely across the junction.



Hillhead marks SRL's official entry into the aggregates sector

This year SRL incorporated the RiseMaster HE fully autonomous solar-powered automatic boom barrier (patent pending) into Haul Route PLUS to allow managers of longer-term projects to benefit from the solution. The robust, freestanding barrier features a continuous flanged post of high strength steel. Haul Route PLUS is also available with INSTABOOM protection barriers for shorter-term deployments and can include variable message signs (VMS) and CCTV. All components are solar/hybrid.

Within quarry perimeters, barriers are used in conjunction with full-colour, high-resolution

VMS, signals, CCTV, and ANPR to promote on-site safety. Bespoke integrated solutions limit access to specific areas, such as tips and excavations, to authorized vehicles and separate visitor traffic from plant and pedestrians. They limit the quantity of vehicles on often narrow, single-lane haul routes, minimizing risk of collision and the need for reversal. They also permit traffic management where HGVs and cars need to cross, where only one-way traffic is feasible and where pedestrians need to traverse haul routes.

As well as promoting the safety of drivers and pedestrians, SRL solutions

are designed to minimize the time that quarry staff and SRL maintenance teams need to spend in near proximity to live traffic lanes. Solar/hybrid equipment requires infrequent battery exchange, while Eurolight signals may be controlled remotely from a position of safety via the Euro Remote Control.

SRL's business development director, Iain McDonald, said: 'SRL have been developing innovative solutions designed to promote the safety and efficiency of the UK and Rol's road network and construction sites for over 25 years. Hillhead marks our official entry into the aggregates sector, where our goal is to enable quarry managers to improve safety and reduce accidents, safeguarding employees and visitors alike.'

SRL offer the industry's largest distribution network of more than 30 depots and are the only ITS manufacturer available to customers on site 24h a day, seven days a week. Products are available both for sale and for hire, and all feature a robust design to guard against accidental damage and have been created to perform reliably even in harsh weather.

## EDGE Innovate debut the Screenpro S18



The EDGE Screenpro S18 heavy-duty tracked scalper from EDGE Innovate

The new EDGE Screenpro S18 heavy-duty tracked scalper will make its UK exhibition debut at Hillhead 2024. As the biggest exhibition of its kind in the world, famous for its live demonstrations showcasing a wide range of quarry, construction, and recycling equipment, Hillhead is the perfect setting to showcase this latest addition to EDGE's growing product offering.

EDGE Innovate are among the global leaders in the design and distribution of a range of equipment used in the quarrying, port handling, and recycling industries, and visitors to their stand can expect a comprehensive display of material handling and recycling solutions, backed by a knowledgeable team offering expert guidance tailored to individual application needs.

The star of the company's exhibit this year, however, will be the highly versatile Screenpro S18. Designed to operate in the most difficult and demanding applications, including the processing of aggregate, construction waste, sand and gravel, soils, and organic materials, the new EDGE Screenpro S18 features interchangeable flip-flow and conventional scalper screens for unprecedented flexibility. The dynamic 5.4m x 1.75m (18ft x 6ft) two-deck screen is available with numerous screen media options and configurations, allowing the EDGE S18 to be utilized as a stand-alone unit or, if needed, placed before or after a primary crusher.

Impressive design features of the EDGE S18 include a low-level feed hopper, two- or three-way split configuration, hydraulic folding discharge

conveyors to facilitate the quick transition from operation to transport, and a fully integrated power unit with large service access. A user-friendly control system with sequential start/stop functionality provides exceptional operational performance and unit safety.

EDGE Innovate's sales manager, Tom Connolly, commented: 'The EDGE team is extremely excited about the opportunity to present our latest product offering at Hillhead 2024. We have full confidence that the exceptionally functional, feature-rich design and build quality of the Screenpro S18 will be highly evident to the experienced visitors that Hillhead attracts. This new addition perfectly aligns with our existing products and will undoubtedly elevate the reputation of the EDGE Innovate brand.'





# Urban Elite



## Crushing & Recycling Range



Visit Our  
Stand A22

### TR0750

**Tracked Primary  
Jaw Crusher**

700mm x 500mm

- Easily Transportable
- Highly Versatile
- Demolition & Recycling



### HR0750

**Hook-Lift Transportable  
Primary Jaw Crusher**

700mm x 500mm



### TK907

**Tracked Kubitizer  
Impact Crusher**

900mm Ø x 700mm

Quality Engineered  
Excellence Since 1911

Contact: **Matt Williams**  
Email: [matt.williams@parkerplant.com](mailto:matt.williams@parkerplant.com)  
Tel: +44 (0) 116 266 5999 Fax: +44 (0) 116 266 4422  
[www.parkerplant.com](http://www.parkerplant.com)





## HD Hyundai set to make a 'big' impact



The new 80-tonne HX800A L crawler excavator will be one of several new Hyundai machines being launched at this year's show

HD Hyundai Construction Equipment will display their biggest machinery on the biggest stand at this year's Hillhead show. The company will use the event to launch its two largest Stage V crawler excavators and its heaviest wheel loader.

Tipping the scales at 80 and 100 tonnes, respectively, the HX800A L and HX1000A L are heavy-duty excavators designed for quarry and bulk earthmoving duties. The HX800A L is powered by a 403kW (548hp) Stage V diesel engine, driving two 504 litres/min hydraulic pumps, while the HX1000A L uses a 469kW (629hp) diesel engine, powering three

523 litres/min pumps.

These heavyweight excavators will take HD Hyundai into a new sector of the market in the UK and across Europe, providing a highly productive digging and loading solution for mines, quarries, bulk earthmoving contractors, and heavy civil engineering sites. The HX800A L is suitable for use with 4.25–5.24m<sup>3</sup> buckets, whilst the larger 100-tonne machine is designed to work with 5.4–6.8m<sup>3</sup> buckets.

HD Hyundai will also unveil their biggest wheel loader with the launch of the HL985A. This 35-tonne loading shovel is capable of working with 7.0m<sup>3</sup> buckets, making it an ideal

digging and rehandling machine for the mining, quarrying, and heavy civils sectors. Powered by a 321kW (430hp) diesel engine, the HL985A boasts a bucket breakout force of up to 28,400kg and a full turn tipping load of 22,950kg in standard configuration.

Whilst the heavyweight machinery will no doubt be the centre of attention on the HD Hyundai stand, the company will also give UK customers a first chance to see the recently launched HX-A Series of mini- and midi-excavators. Setting a new standard for the compact excavator market, HD Hyundai recently introduced eight new machines with operating weights from 1.7–5.5 tonnes. Powered by low-emission Stage V engines, the machines are offered in both conventional and zero-tail-swing designs, to suit a wide range of customers across various markets.

HD Hyundai recently added a range of HRB silenced hydraulic breakers to their line-up. The six breakers, which can be ordered with varying levels of specification, have been designed to work with carrier machines in the 1.2–26-tonne sectors. The larger models are offered with automatic greasing and anti-blank firing technology, whilst all the breakers feature silenced box-housing designs, keeping noise to a minimum

and making them ideal for use in urban areas.

The company will have a full range of equipment on show, including wheeled and crawler excavators, along with additional models from the A-Series wheel loader line-up. HD Hyundai will also demonstrate three of their popular quarry models – including a large crawler excavator, a large wheel loader, and an articulated dumper truck – in the working demonstration area that surrounds the showground.

Visitors to the HD Hyundai stand will be able to get the best view of the machines at work, as the company has moved to a new location directly in front of the demonstration area. At 1,220m<sup>2</sup>, up from 750m<sup>2</sup> in 2022, the display will include two viewing areas and a range of hospitality, including Hyundai's now famous pie machine!

'HD Hyundai will really be going large at Hillhead this year, with our biggest stand, our biggest machinery, and the biggest line-up of equipment we've ever had on show,' said Lee Appleby, head of marketing at HD Hyundai Construction Equipment Europe. 'We look forward to welcoming customers, visitors, the media, and our friends in the content-creation market to the stand. We will be making the biggest impact at Hillhead 2024.'

## MDS to exhibit heavy-duty tracked trommels

MDS, a leading manufacturer of heavy-duty rock trommels and conveyors with more than 25 years' experience in the aggregate handling, quarrying, mining, construction, and recycling sectors, will feature the M412 and M515 tracked trommels at Hillhead 2024.

The compact yet powerful M412, which will be located on the MDS stand, represents performance and durability, having been engineered to operate in the most challenging of applications in the harshest of environments, from demolition waste to quarry overburden. Its ability to handle material as large as 600mm (24in) makes it a versatile asset, equally at home in a quarry or on a construction/

demolition site.

As well as the M412, MDS will feature the M515 mobile tracked trommel in the designated demo area. Capable of processing the largest of rocks, up to 800mm (32in) in size, the M515 is robust enough to tackle the toughest applications, regardless of weather conditions. The M515 also offers enhanced stockpile capacities and ease of transportation, thanks to its fold-out stockpiling conveyors and four hydraulic jacking legs.

Conor Hegarty, general manager of MDS, said: 'We are excited to exhibit at Hillhead again to showcase the finest products in our range. At MDS, we are well-known for setting



The compact yet powerful M412 tracked trommel from MDS

new benchmarks in trommel technology. What sets us apart is not just our innovation, but the toughness and durability embedded in every machine

we create. We invite attendees to visit MDS stand to see first-hand how our solutions can tackle the toughest of quarried aggregates.'





**"It's been a real game-changer for us.  
We're now producing aggregates and  
sands that are 10% derived from  
recycled concrete from  
demolition waste."**



# TRANSFORMING WASTE

## Complete Solutions For Constructing A Sustainable Future

McLanahan offers industry-leading solutions for processing virgin aggregate as well as recycling construction and demolition waste. Offering complete systems from crushing and screening through tailings and water management, McLanahan helps producers meet industry demand by producing clean, in-spec products from both virgin aggregate and recycled aggregate. Our solutions offer producers the ability to recover process water for reuse, reduce freshwater requirements and further contribute to overall site sustainability.

**Increase production, efficiencies and profit while working towards a more sustainable future  
with McLanahan.**



WASHING // SCREENING // SCRUBBING // CLASSIFYING // CRUSHING // FEEDING // TAILINGS & WATER MANAGEMENT

[mclanahan.com](http://mclanahan.com)





## TWS unveil new software system at Hillhead



A Swedish operation showcasing Terex Washing Systems' 'Feeder to Filterpress' process solution capability

Terex Washing Systems (TWS) will use Hillhead 2024 to debut their innovative STREAM software system, which harnesses real-time data to provide operators with actionable insights that can enhance productivity, reduce downtime, and maximize profitability. Additionally, TWS will showcase the following

equipment from their extensive range of 'Feeder to Filterpress' solutions: the AggreScrub Pre-screen 150, the AggreScalp, and the FM 120 Bucket Wheel.

Essential for any wet processing plant, the AggreScrub Pre-screen 150 provides efficient material separation with its advanced screening technology. It is

particularly suited to the construction and demolition recycling market, with key benefits for customers including durable wear characteristics, cost efficiency, and the ability to effectively scrub aggregates and float out clays/silts/lights (wood/plastics) on one chassis.

Second in the line-up is the AggreScalp, a versatile, heavy-duty and high-performance screening solution that has the flexibility to operate as a two- or three-way-split screener. The highly aggressive screen can accept media including bofor bars, finger screens, woven mesh, and 3D punch plates, allowing it to be used across a wide variety of applications.

Finally, the Terex Washing Systems' longstanding and reliable FM 120 Bucket Wheel offers high-capacity sand washing, ideal for demanding applications. The highly efficient dewatering unit removes silts, slimes and clays from sand to produce up to two saleable products, including: concrete,

mortar, and asphalt sands; silica sands; golf course sands; filter bed sands etc.

For over 65 years, Terex Washing Systems have been leading providers of washing solutions for aggregates and recycling operations worldwide. The team collaborates with customers to deliver complete, end-to-end sustainable solutions, transforming waste into valuable resources, and contributing to a cleaner, more efficient world.

TWS are currently celebrating five years of in-house engineering and manufacturing of their own filter presses, which provide an efficient, well-contained process to provide clean water for indefinite reuse within the wash plant. This process ensures that the recycled water entering back into the washing process is clean, which helps meet stringent quality standards and enhances the marketability of the washed sand and aggregates.

## SMT leading the transition to construction sites of the future

At Hillhead 2024, SMT will champion sustainability with the UK public debut of the 23-tonne Volvo EC230 Electric excavator, alongside solutions to optimize and decarbonize sites with existing machines, as well as machine rebuilds, used parts, and used equipment to promote a circular economy.

SMT, the authorized dealer for Volvo Construction Equipment (Volvo CE) in Great Britain, return to Hillhead 2024 with a renewed focus on net zero and guiding customers' transition towards construction sites of the future, today. On both the stand and in the renowned Hillhead demonstration zone, SMT will shine a light on the latest Volvo machinery and SMT solutions to help transform customers' operations for lower emissions, greater efficiency, and less waste.

SMT will use the show to officially introduce the new Volvo EC230 Electric excavator to the market in Great Britain. This 23-tonne machine is Volvo CE's first

fully electric model in the mid-sized excavator category, opening up the benefits of zero exhaust emissions and quiet operation to a broader range of construction applications. Visitors will be able to see the Volvo EC230 Electric in action and experience its advantages first-hand in the exhibition's demonstration zone. Working alongside the Volvo L120H Electric Conversion wheel loader and a fully electric truck from Volvo Trucks, this trio will showcase Volvo Group's commitment to cleaner and more sustainable ways of working.

'At SMT, we are committed to helping our customers work towards and achieve net zero – and we believe that journey starts today, by optimizing your current site and fleet,' said John Lawrence, product manager for Site Solutions at SMT. 'With our range of customizable solutions for your site and operators, SMT can assist in continuous improvement across your operations. By targeting



The Volvo EC230 Electric excavator while charging

key areas that affect cost and emission output, we can help you reduce your carbon footprint and help you achieve your sustainability targets.'

Among these solutions, SMT will showcase Site Simulation, which uses advanced drone technology to create a digital twin of a customer's site. This replica can then be analysed to suggest a bespoke step-by-step plan for improvement. In addition, by combining Site Simulation with other solutions, such as operator training, SMT can help optimize a customer's

site at every level, maximizing both efficiency and productivity.

Nick Allen, SMT's chief executive officer in Great Britain, concluded: 'The road to net zero is a journey, not a destination, and SMT are here to walk that path with you. With our comprehensive suite of solutions – from electric machinery, through site efficiency services and machine control systems, to machine rebuilds and used parts and equipment – we're ready to empower you to achieve your sustainability goals.'





## **ENGINEERING HERITAGE SINCE 1906**

Astec has a remarkable history that few in the industry can match! With renowned names and patented technologies spanning over a century, Astec has played a pivotal role in shaping today's industries. Leveraging tried, tested, and trusted designs from thousands of global installations, Astec continues to set the industry standard with innovative solutions that truly make a difference.

Join us as we advance towards a future of global excellence – delivered locally!

**KOLBERG-PIONEER · JOHNSON CRUSHERS INTERNATIONAL · ASTEC MOBILE SCREENS  
TELSMITH · OSBORN · BREAKER TECHNOLOGY INCORPORATED · ASTEC DIGITAL  
PETERSON · ROADTEC · CARLSON PAVING · REXCON · BMH SYSTEMS  
CON-E-CO · HEATEC · POWERFLAME**



Visit us at Stand J11



[www.astecindustries.com](http://www.astecindustries.com)





## EPC-UK to showcase new ROG+ service



EPC-UK and EPC Metrics will be showcasing ROG+ (Rock on Ground Plus) at Hillhead 2024

At Hillhead 2024, drilling and blasting specialists EPC-UK and EPC Metrics will be showcasing, amongst other new innovations, ROG+ (Rock on Ground Plus), their next level of advanced customer service.

Commercial manager Ryan Ward explained: 'This advanced, customer-focused development is expanding EPC-UK and EPC Metrics' capabilities beyond drilling and blasting alone. It's enabling us to deliver a highly sophisticated

and accurate blasting service where customers choose only the specific elements they need to either support equipment and tools they already have on site or add new telematic measurements, helping to improve their entire value chain from face-to-gate or mine-to-mill. Not only does this streamline operations from a cost-management perspective, but it also enables greener credentials, as by putting holes in the ground as accurately as we can, we deliver maximum performance of our explosive products.

'ROG+ involves measuring, through a multitude of advanced tools, blast impact on a continual feedback loop basis using the data we have access to on site together with engineer expertise to make more effective future blasting decisions. By creating a continuous feedback loop we're able to see how our blasting activities are impacting the overall downstream of a customer's quarrying operation, as well as the performance and value gained from the materials that are being extracted. We

feed that information back into the next blast decision-making process and, by making slight adjustments each time, can progressively enable customers' operations to become even more optimized.

'Using ROG+'s data suite and our engineering team's expert knowledge, we're making better, tailored decisions about the way customers' blast in the ever changing quarrying environment,' Mr Ward continued. 'By choosing only the tech elements from the service that apply to each individual site, customers can significantly improve activity and expenditure within their specific quarry, whether that's linked to loading, hauling, fuel usage, or crushing to get all the value possible. Equally, it's helping us to improve choices regarding emulsion types and blends, detonators, timings, top and bottom priming, and blasting parameters. We can even use ROG+ to introduce 'green multiblend' into customers' operations by using recycled mineral oil in their bulk emulsion, or 'green and blue' ammonium nitrate which is

better for the environment.'

In addition to showcasing the tailored ROG+ service, EPC-UK's presentation team will detail two more exciting technologies from a growing portfolio – POLAREX and Vibraquipo. The robust, tried and tested POLAREX probe – an effective borehole deviation monitoring tool for measuring and maintaining the orientation and angular velocity of blastholes to resolve down-the-hole measurement issues, control energy, and manage fly-rock issues, and QA/QC hole constraints – will be demonstrated on the stand.

Meanwhile, stand staff will be on hand to explain EPC Groupe's progressive collaboration with vibration measurement instrument providers Vibraquipo, together with their equipment's capacity to further customers' digitalization and data-management strategies in the field. Vibraquipo's equipment and EPC Metrics' associated service options will mean instruments can be managed, supplied, and calibrated in the UK.

## Larger and more prominent stand location for SANY

SANY UK are looking forward to their return to Hillhead where they will showcase a wide range of machines, both on their static stand display and in the working demonstration areas. With a new, larger, and more prominent stand location in front of the quarry face demo area, visitors will be able to see a range of products that includes excavators, telehandlers, and tandem rollers, as well as enjoy watching all the action in a real-life quarry environment from indoor and outdoor viewing areas.

SANY's static excavator line-up will include mini, compact, and larger machines, ranging from the new, lighter-weight, 1.8-tonne SY18C to the larger 40-tonne SY390H, many of which will feature a new-generation operator's cab to aid more comfortable, intuitive, and productive working.

Joining the excavators will be the brand new STH1840 telehandler which debuted at



The 50-tonne SANY SY500H crawler excavator will be put through its paces in the quarry face demonstration area at Hillhead 2024

the ScotPlant exhibition earlier this year and was the star of the show for SANY. The STH1840 is one of the first machines to feature in the SANY telehandler series along with the smaller 14m (STH1440) and 7m (STH742) models, all powered by Stage V Deutz engines and designed to offer the ultimate in safety, comfort,

and performance.

For those visitors looking to see SANY machines in action, the SANY 50-tonne SY500H and 40-tonne SY390H crawler excavators will be working in the quarry face demonstration area throughout the three-day show. Powered by Stage V Cummins 298kW and 252kW engines and Kawasaki pumps,

respectively, these heavy-duty tracked excavators provide plenty of power and maximize fuel economy. Visitors will also be able to see the 30-tonne SANY SY305C working in Crusher Alley during the event.

Charley Bright, marketing manager for SANY UK, commented: 'The Hillhead show provides us with an exciting and dynamic setting to showcase our equipment, both in a live environment and in more detail on our stand. We've made huge inroads to the UK market since our first exhibition here in 2022 and this year we are looking forward to introducing our visitors to a wider range of SANY products, all of them perfect for the quarrying and construction industry.'

Joining the SANY team on the stand will be representatives from across the company's nationwide dealer network, on hand to offer advice on products, aftermarket, and finance support solutions.



A **Global Leader** in Design,  
Manufacture and Supply of **Complete**  
Turnkey, Material Handling Solutions  
specialising in **Screening Machines**



Come Visit Us  
at stand B18

Scan here to find out  
more **information**



01302 881188



info@donvalleyeng.com



donvalleyeng.com

# MAXIMISE YOUR UPTIME.

## QUALITY SPARES & REPAIRS TO EXTEND THE LIFE OF YOUR MACHINE.

GENUINE, OEM, AFTERMARKET, DIAGNOSTICS AND RECONDITIONING.



LEARN MORE



**FIND US IN THE SHOW  
PAVILION AT STAND PDI.**

VISIT THE TEAM AS WE UNVEIL DETAILS OF  
OUR HIGHLY-ANTICIPATED  
**NEW TEST FACILITY!**

PLUS! View a selection of the vast range we keep to  
support over **250+ brands of tracked & wheeled  
machinery.**



SERVICE  
PARTNER

Bonfiglioli  
*We engineer dreams*

FMP  
THE APPLICATION SPECIALIST



## Your Wellbeing – take care on site

### Keep hydrated

Free chilled and filtered water refills are available from our Hydration Stations located in the Registration Pavilion (as you enter on the left-hand side), and the Organisers' Office (B40) at the bottom of the ramp. Reusable water bottles are available to buy, or refill your own.



### Take a break



Make use of the outdoor seating areas shown on the map, or indoors in the new Hillhead Café located in the Showground Pavilion.



A quiet room is also available. Please request access from the Organisers' Office (B40).

## Stay connected with free Wi-Fi



Download your e-mails and browse the internet with free Wi-Fi available across the exhibition site for visitors at Hillhead 2024. Dedicated hotspots can be found at the following locations:

- 1 Just outside the visitor registration area at the entrance to the Registration Pavilion
- 2 By the catering area viewing platform next to stand A37
- 3 Between stands CE16 and D1
- 4 The 'Quarry Face' demonstration viewing area next to stand Z6
- 5 The Organisers' Office, stand B40
- 6 The Hillhead Café in the Showground Pavilion
- 7 The 'Crusher Alley' demonstration viewing area between stands L4 and L5



sponsored by



## Thank you to our Sponsors

A plethora of services and facilities to assist visitors and the organisers at Hillhead 2024 have been made possible by the generous support of the show's sponsors. The organisers, The QMJ Group, would like to acknowledge the following companies:



The Hillhead Café & hot drink sleeves



Free visitor WiFi & 'You are here' boards



Free visitor car parking



Visitor lanyards



Free visitor guide & map



Siemens Financial Services

Registration Pavilion floor tiles



Reliable Solutions

Visitor Registration



Visitor & catering area viewing platforms



Hillhead carrier bags



Shuttle buses



Quarry face photographer's platform



Site CCTV



Tip Road banner



Radio communications

Aldermore

ASSET  
FINANCE

# Construction funding

Flexible  
finance  
delivered  
with  
expertise

- ★ Dedicated support
- 📁 Credit and asset management know-how
- 👤 Broad customer appetite
- 🕒 Fast, straightforward decisions
- ⚙️ Online end-to-end deal system



Visit us on Stand PC58

Find out more on  
our website:



**T&Cs will apply, subject to status and affordability. Any asset used as security may be at risk if you do not repay any debt secured on it.**

Aldermore Bank PLC is authorised by the Prudential Regulation Authority and regulated by the Financial Conduct Authority and the Prudential Regulation Authority (Financial Services Register number: 204503). Registered Office: Apex Plaza, Forbury Road, Reading, RG1 1AX. Registered in England. Company No. 947662. Invoice Finance, Commercial Mortgages, Property Development, Buy-To-Let Mortgages and Asset Finance lending to limited companies are not regulated by the Financial Conduct Authority or Prudential Regulation Authority. Asset Finance lending where an exemption within the Financial Services and Markets Act 2000 (Regulated Activities) Order 2001 applies, is exempt from regulation by the Financial Conduct Authority or Prudential Regulation Authority.





# IQ

The Institute  
of Quarrying

## Showcasing the best of our industry



**T**his month, we eagerly anticipate the return of the Hillhead tradeshow exhibition at Buxton, a highlight of the year for many of us. With over 20,000 attendees over three days, it's a pivotal event in our sector, attracting global visitors to explore the latest advancements in equipment and technology.

Hillhead is a fantastic opportunity to celebrate and showcase our industry. Reflecting on my first visit to the third show in 1985 as a young assistant quarry manager, I still feel the same excitement and eagerness to learn. It's a chance to pause, reflect, and take pride in our sector.

During the show we will launch the Strategic Safety Forum (SSF) for Health and Safety in the Mineral Products Sector. The SSF highlights the industry's collaborative spirit in tackling health and safety issues. The Mineral Products Association (MPA), British Aggregates Association (BAA), Quarries National Joint Advisory Committee (QNJAC), and

Institute of Quarrying (IQ) are committed to fostering consensus and co-operation to improve outcomes across the sector.

IQ will be present as always, engaging with both current and prospective members, and showcasing our recent efforts to enhance professional development support. This year, we are especially excited to share a stand with the Mineral Products Qualifications Council (MPQC) and feature industry bodies such as QNJAC, the University of Derby Centre for Mineral Products, the Institute for Asphalt Technology (IAT), the Institute of Explosives Engineering (IexpE), the Heavy Clay Technology Association (HCTa), and Minerals Matter. This collaboration underscores the importance of working together across the industry.

Our joint efforts focus on building competence, skills, and capability in both core areas and emerging fields such as sustainability and technology. Collaborative approaches are essential to addressing the challenges we face.

Additionally, the Minerals Matter initiative will be present, promoting careers in our industry to the next generation. They will give a group of secondary school students a tour around the show on the Thursday to explore career opportunities with leading companies.

Demonstrating competence is both a regulatory and moral responsibility for our profession. As detailed in last month's *QM* article, our stand will offer insights into how we support competence and skills development for our members and the sector.

We look forward to welcoming our members and industry professionals, to catch up with our team and to seek guidance on managing CPD and its documentation.

*Viv Russell*  
President

### UK Headquarters

National Stone Centre  
Porter Lane  
Wirksworth  
Derbyshire  
DE4 4LS

Tel: +44 (0)115 972 9995  
mail@quarrying.org  
www.quarrying.org





## DUO Group - Proudly Representing Telestack in the UK

Visit Stand J1 at **Hillhead** to see how DUO Group, with its strategic partnerships with Telestack and Metso, can help with your material handling needs.



See us at  
**Hillhead  
2024**  
**Stand  
J1**

**Metso**

**Telestack**  
Mobile Bulk Material Handling

**THERE'S ALWAYS A WAY**

Contact us:  
E: [info@duogroup.co.uk](mailto:info@duogroup.co.uk) | T: +44 (0)1392 368249



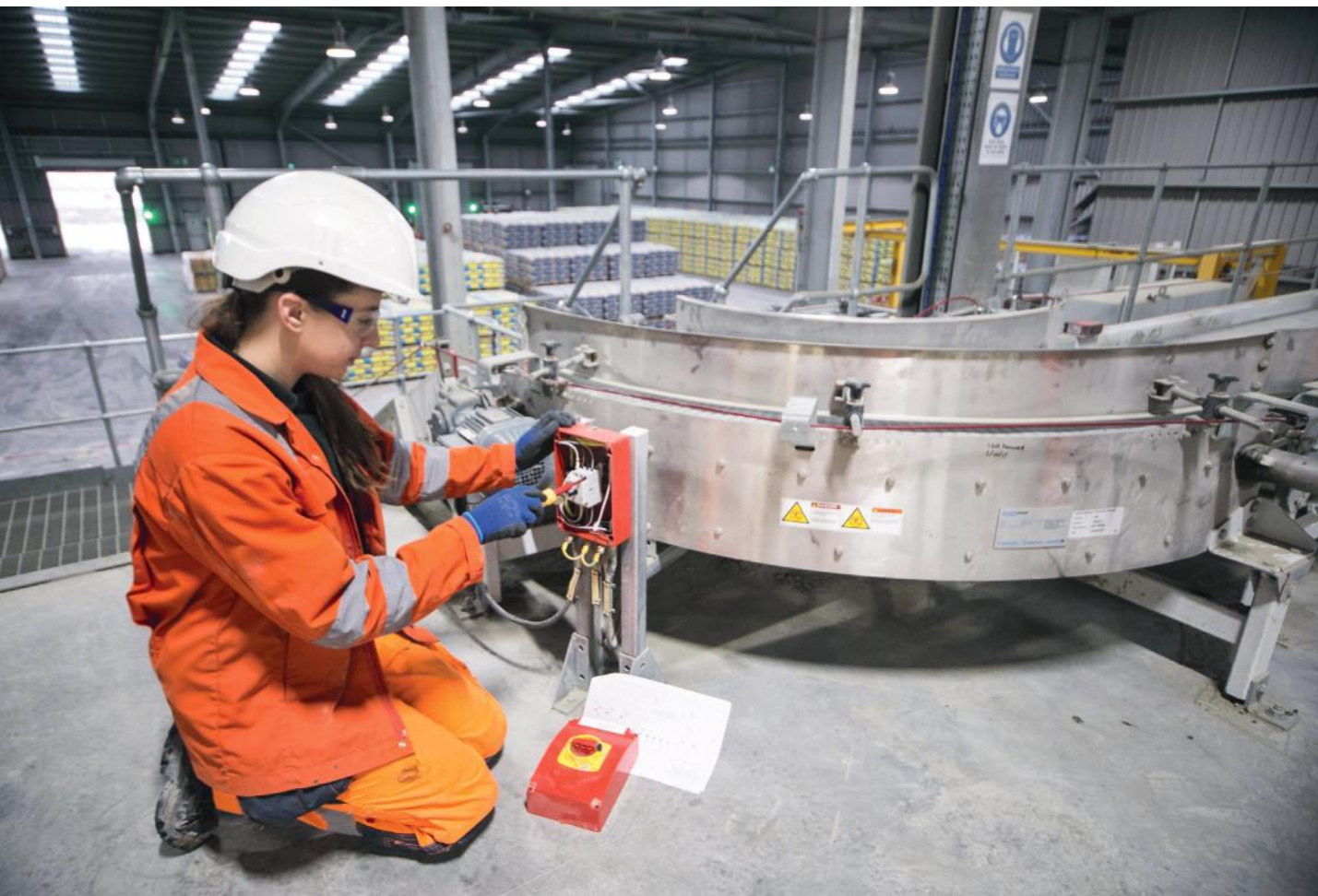

# Informing the Future

## Learning from the Labour Market Intelligence Study

**R**esults of the 2023 Labour Market Intelligence Study (LMIS), undertaken on behalf of Minerals Matter, regarding the current challenges facing the workforces of the quarrying, mineral products, and mining sector will be available as an executive summary at Hillhead 2024, on stand H2.

More than 300 companies were contacted to complete the online survey between 10 July and 1 September 2023. A total of 91 responses were received, representing a response rate of 30%.

Beyond the answers revealed by the research, the LMIS provides significant data to inform longer-term strategic thinking and poses new questions for employers and key sector bodies.

### LMIS and the Strategic Forum

The Strategic Safety Forum (SSF) unites industry bodies across the mineral products sector to promote collaboration and co-ordination for the industry's benefit,

focusing on shared goals. Representing organizations of all sizes, the Forum covers the aggregates, asphalt, cement, concrete, precast and masonry, dimension stone, lime, mortar, and industrial sand industries throughout the UK.

Martin Riley Hon FIQ, the current chair of the SSF, emphasises: 'Consolidated data from the LMIS will guide actions and future planning across standards, skills, and education. This data, collected by the industry for the industry, is crucial for ensuring that standards remain relevant and effective. It is vital for attracting and retaining a diverse workforce and supports the critical work of Minerals Matter in raising the industry's profile among the next generation.'

A key focus of the SSF is the elimination of harm from the Fatal 6, which are recognized as the leading causes of fatalities and serious injuries in the sector. SSF members acknowledge that baseline data on education and skills

within the sector is essential for enhancing competence and providing the necessary knowledge and qualifications that will advance the industry. Ensuring that learning and development pathways covering vocational training and professional education programmes are navigable and accessible to everyone working in the sector will provide an additional advantage in attracting the best talent to this industry.

### Why is the industry experiencing recruitment challenges?

The legacy of the pandemic and ongoing geopolitical events has created turbulence, still sending waves of uncertainty across the economy. This certainly has not helped with planning, demand, and the supply of mineral products. It is a less-than-welcome backdrop in which to confidently invest in both plant and people.

Unsurprising, therefore, that the LMIS found that the sector is still experiencing recruitment challenges across a wide





range of roles, and ongoing skills needs, particularly in areas relating to new technologies and engineering (mechanical and electrical).

Nevertheless, it also revealed that employers have an increased appetite to recruit younger workers though some barriers remain when trying to recruit workers from younger demographics, including apprentices.

The true nature of any barriers that exist for younger workers, whether they be misconceptions, eg negative sector perceptions, conflation of historic perceptions of mining, or a lack of awareness of the career opportunities and knowledge of the critical link between mineral products, a thriving society, and a sustainable future, will need to be understood.

### Minerals Matter – collective responsibility

Minerals Matter is uniting the mineral products sector to work together to tackle the issues identified by the industry around recruiting and retaining people from a diverse population. In doing so the sector will be better placed to drive innovation, increase social mobility, and ensure the sector continues to play its vital role within the economy.

Minerals Matter understands that collaborating with a wide range of organizations that align with our aims and objectives, is the key to making a real difference. By working with some key strategic partners who are helping to raise the profile of the sector, ensures employers' voices are heard and opens doors to some fantastic opportunities that can benefit employers and the sector.

The industry needs to think about affecting all phases of education, raising aspirations from primary through secondary by engaging with and capturing the young minds. It needs to ensure young people



have regular opportunities to experience and be inspired by working environments.

'The need for industry to work consistently with both primary and secondary education to build a greater awareness of the opportunities available can help deliver long-term recruitment to the sector. One way to do this is for more people to become Minerals Matter STEM Ambassadors, each of whom can play a vital role in promoting the career pathways that can resonate with young people,' commented James Thorne, chief executive officer of the Institute of Quarrying and the Mineral Products Qualifications Council.

### Diversity, demographics, and the industry workforce

Having a diverse workforce is more than just making a moral or ethical standpoint; it provides a strategic advantage. It enhances

creativity, decision-making, market reach, employee engagement, and economic performance. Organizations that embrace diversity are better positioned to thrive in an increasingly global and competitive market.

The LMIS revealed almost two thirds (65%) engage in the quarrying of stone, sand, and clay; 29% in the manufacture of concrete; and a further 23% in the manufacture of articles of concrete, cement and plaster (including precast and pre-stressed concrete products).

As in 2019, most of the workforce (91%) is employed full time and the majority (55%) of employees are over 45 years of age. Whilst the sector is still predominantly (80%) made up of male workers, this has declined from 2019 (89%), with the proportion of females almost doubling from 11% to 20% over the same period.

Attracting and retaining new and diverse talent remains a challenge, but the industry recognizes the critical importance of fostering inclusivity in all aspects of its operations. This commitment is evident in its efforts to provide equitable opportunities through training and development programmes, implementing well-being policies, and enhancing staff facilities. Continuous progress in these areas is essential, and there must be no room for complacency to ensure these advancements are sustained.

### Softer skills training needed

The biggest change since 2019 identified by the LMIS is in the need for training in leadership and management skills, which has seen the immediate need increase from 3% to 18%, with a further 59% seeing a need for training in the future.

Developing leaders has been a pivotal strategy for the Institute of Quarrying. Providing opportunities to access lifelong learning and promoting the benefits of continuing professional development (CPD) is at the core of being a member, along ➤







with developing professional networks to help individuals learn and grow as their experiences grow.

There is also a cultural shift for individuals from being the overseers of production to more sophisticated thinking via knowledge of the whole quarry operation, not just expertise in a single area. MPQC's comprehensive range of driver and industry training also looks holistically at best practice and a greater understanding of the impact of the site team on performance, efficiencies, and results.

## Fit-for-purpose apprenticeships

Apprenticeships can offer employers a range of key advantages including addressing skill shortages, enhancing employee retention, and fostering innovation. Additionally, they contribute to building a future workforce, and help with promoting diversity and inclusion. By investing in apprenticeships, employers can build a steady supply of skilled, loyal, and motivated employees, supporting the

long-term success and sustainability of their businesses.

Apprentices bring energy, innovation, and digital know-how. They drive businesses to be responsible and ethical and are ready to challenge the status quo in the pursuit of excellence. The mineral products technician higher apprenticeship delivered through the Centre for Mineral Products at the University of Derby is an excellent example of a qualification tailored for different pathways within the sector. The qualification prepares individuals by wrapping the required technical knowledge around softer skills such as problem solving, communication, and team working. Investing in apprentices is investing in the future leaders of the industry.

LMIS revealed that nearly two thirds (63%) of employers have recruited young people (aged 16–19) in the last three years, an increase from 55% in 2019. The majority (62%) of these have been apprentices with most reporting taking on at least two apprentices.

## Vacancies increase amidst societal factors

Almost two-thirds (62%) of respondents report having vacancies to fill; this is a substantial increase on the 38% reported in the 2019 LMIS. There are noticeable differences by size of company with 88% of large companies and 77% of medium-sized companies having current vacancies, compared with 48% and 27% in small and micro businesses, respectively.

Filling job vacancies in the UK is challenging due to a complex interplay of factors including skills shortages, demographic changes, economic conditions, Brexit impacts, and evolving work preferences. Addressing these challenges requires co-ordinated efforts between employers, trade bodies, skills-setting organizations, training providers, and educational institutions to ensure that the workforce is equipped with the necessary skills to support the needs of the mineral products industry.

## New tech, new skills, new opportunities

Looking to the future, over the next five years the need for new skills is predominantly in areas associated with new technologies. Almost two thirds (62%) see automation as an area where there will be a need, with 54% pointing to increased use of autonomous, hydrogen or electric vehicles.

Other areas mentioned include digital robotics (45%), drones (42%), and operational intelligence (41%). Respondents also highlight an increased demand (from 33% in 2019 to 48% in 2023) in environmental and compliance operations, and in engineering, which has increased from 27% to 39%.

The mineral products industry is committed to achieving its Net-Zero commitments. This has led the way in utilizing new technologies and driving innovation through the production of its products as well as harnessing more and better data to improve both operational and environmental performance. A third of the aggregate market is made up of recycled materials and the circularity of products continues to be a focus for product research and development.

## LMIS Executive Summary available at Hillhead

'The report is an excellent read with a lot of data and interesting trends following on from previous LMI surveys. The impacts of the post-Covid economic situation and technological transformation of the sector are evident. It is an invaluable resource that can signpost us towards the creation of a talented pipeline of workers, exceptionally capable of leading the sector into the future,' said Viv Russell FIQ, IQ President and MPQC Chair.

The LMIS survey is available as an executive summary from the IQ/MPQC stand at Hillhead (stand H2) or can be downloaded from: [www.minerals-matter.co.uk/LMIS](http://www.minerals-matter.co.uk/LMIS)

QM



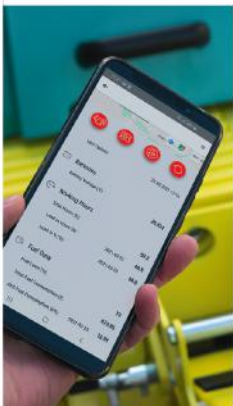

# STRENGTHENING INFRASTRUCTURE FOR THE NEXT GENERATION

**Ammann UK Ltd.**

Wavensmere Farm Barns, Wavensmere Road | Wootton Waven, Henley-In-Arden | Warwickshire B95 6BP  
United Kingdom | Phone: +44-1789-292-210, Fax: +44 1789 298 542, [info.auk@ammann.com](mailto:info.auk@ammann.com)

For additional product information and services please visit: [www.ammann.com](http://www.ammann.com)

GMP-2249-00-EN | © Ammann Group

**AMMANN**



# QNJAC on the Stand

## Promoting health and safety guidance at Hillhead 2024

In the run up to Hillhead 2024, Ben Williams, chairman of the QNJAC (Quarries National Joint Advisory Committee) board, together with chairpersons from the organization's dedicated working groups, talked about their involvement with the multifaceted body and their priorities for the coming months

Joining Hillhead 2024 as part of the Institute of Quarrying (IoQ) stand, QNJAC volunteers from across the quarrying and extractive industry will be on hand to discuss the promotion of the organization's health and safety guidance, which is relevant to all sectors of the quarrying and associated industry. Focus too will be placed on detailing QNJAC's commitment to making the operating environment a safer place by raising training standards and competence levels.

### Mutual mission

QNJAC collectively represents employers, employees, the government regulator (Health and Safety Executive, HSE), professional membership bodies, trade unions, trade associations, and industry training and educational organizations.

Through the sub-committees and working groups that have been created to focus on specific projects, QNJAC reviews regulations, innovations, accident and incident reports, best practice, and new technologies, and uses the information gathered to produce updated industry guidance.

Once approved by the QNJAC Board Governance procedure, these guidance documents are published on [qnjac.co.uk](http://qnjac.co.uk). This information, along with self-audits, can help employers understand the regulations that relate to them, support the creation of action plans to resolve any gaps, and help in applying updated guidance to individual operating environments.

There are seven QNJAC working groups – Geotechnical, Contractors, Leadership & Workforce Engagement, Communications, Health & Wellbeing, Mobile Plant, and Drilling & Blasting – with each priding itself on the passionate approach taken to helping people working in the quarrying and extractive industry to consistently stay safe.

Explaining more about QNJAC's efficacy, chairman Ben Williams said: 'QNJAC, which was developed to support the original Target Zero initiative, is so impactful because of its tripartite and voluntary nature. With the HSE, unions, and employers all present during discussions



and committed, with the passion to ensure the industry can create good guidance on the most recent quarry regulations, there's a mutually understood, baseline knowledge among the collective regarding what's needed and expected to keep operations safe.

'IQ is the independent chair of QNJAC and maintains the group's momentum. On the Hillhead stand our volunteers want to demonstrate their passion for helping people to consistently work in safe environments, raise awareness of the current safety issues affecting our industry, and support its needs as it continues to evolve.'

### On the agenda

Here is more from the chair of each working group, as they give an overview of their involvement with QNJAC and the benefits the organization delivers, whilst sharing details of the individual priorities their group has for the coming months:



Ben Williams, chairman of QNJAC

### Geotechnical Group:

Chair, Rob Palmer – Head of technical services, Tarmac a CRH company

'The Geotechnical Group is passionate about our industry and geotechnics and I'm proud to be a part of the team. Together we harness the diverse professional experience that's needed to formulate robust technical guidance, and we have opportunities for new members to join and further our ability to make a difference.

'Whilst Quarries Regulations are robust, there is a consistent need to maintain their focus and ensure that associated guidance and opportunities for discussion remain fresh and engaging. In our next site-based meeting we'll discuss priorities, safety themes, and successes of the last year, including establishing our first face-to-face technical discussion forum, which we intend to repeat. We're reviewing and rebranding older guidance and are in the advanced stages of producing new work associated with emergency procedures and geotechnical assessments.'







### Contractors Group:

Joint chair, Cath Pickett – National health and safety manager, Chepstow Plant International Ltd

'I have been involved in QNJAC for 15 years, working on various committees within prior roles. Over that time, I've valued the opportunities to develop working relationships outside my day-to-day network and influence positive change. QNJAC has the unique ability to bring together decision-makers from across the industry, the HSE, and unions, into one forum that develops practical tools and guidance, for industry – by industry.'

'Looking ahead, our group is working to prioritize the development of a self-audit document that can be used by contractors and clients alike to encourage improvements in site safety performance.'



### Contractors Group:

Joint chair, Robert Cross – National operations manager, EPC-UK

'I have drawn on QNJAC's expertise throughout my career and in various roles. Being involved in this important subcommittee has helped me to understand the wider perspective of other sectors in which I don't have direct involvement. The contractors' self-audit document mentioned by Cath will work to provide a single point of focus for both the contractor and clients to use within their operations, helping to ensure continuous improvement in the health and safety of all parties involved.'



### Leadership and Workforce Engagement Group:

Chair, Malcolm Mellow – Convenor/safety advisor, union safety representative for Unite the Union, working at Imerys Minerals Ltd UK

'I have been involved in QNJAC since 1998, when I was invited to join as a workforce representative. Performing as a member of the Leadership and Workforce Engagement working group ever since, mostly as Chair, I have contributed to the success of winning awards for producing and updating group guidance. The focus of the group has, over time, moved towards greater ownership in relation to safety improvement through good guidance, and I'm pleased to say that in coming months we'll be working to enable publication of all our most recent updates.'



### Communications Group:

Chair, Mike Phillips – chief executive officer of The British Aggregates Association and director of MinExp Ltd and MinTrain Ltd

'The diverse range of subjects covered by QNJAC, together with the organization's ability to act quickly regarding new topic areas, has enabled safety improvement success to be made within our vital sector. I have been involved with the group since 2007. During my time as a board member, I have created the initial Communications Subgroup, chaired the Mental Health, Wellbeing and Stress Group, and have also had representation on the other working parties. Before becoming Chair of the Communications Group, I was Chair of Health & Wellbeing, a role that will now be taken by consultant Katherine Evans from Bold as Brass Gender Equity Services.'

'Speaking personally, I feel that the role performed by QNJAC and the opportunities I have had to work with the organization have supported my professional development and provided me with learning opportunities as well as an invaluable business network. As accident and incident figures steadily rise, I believe it's a critical time to focus on key areas where differences can be made, and I'd invite those with the passion to become a part of QNJAC to speak to us at Hillhead.'

'For now, the immediate priority for the Communications group is to further promote QNJAC on the stand, ready to build awareness of the QNJAC WhatsApp channel and website.'



### Drilling & Blasting Group:

Chair, Bob Woolley – Head of health, safety, environment and quality for Northern Europe, EPC-UK

'Our members know what good practice looks like and how to implement it. This means that the relevant, useable guidance and support QNJAC produces for operators really does help to improve levels of competence and enhance awareness. Currently, our group is progressing work on a self-assessment audit form that is designed to be split into different sections, including management systems, drilling, surveying and profiling, blasting specifications, and storage and transportation. This will help ease the process of assuring compliance moving forward. In addition, we're reviewing the Blasting National Occupational Standards and plan to re-evaluate our suite of drilling and blasting toolbox talks.'

'At Hillhead 2024, I'd encourage anyone with the passion to improve safety in our vital industry to visit the IoQ stand. By working collaboratively, our QNJAC platform will further maintain the high safety standards needed by all.'



### Health & Wellbeing Group:

Chair, Katherine Evans – Consultant, Bold as Brass Gender Equity Services

'The world has changed rapidly since 2020 and we've seen a huge societal shift in realizing that not all is equal. By being made up of industry people of different businesses there is now even greater ownership of QNJAC's mission. If we want to maintain succession plans in businesses, we need to focus on people-first policies, taking intersectionality into account and addressing the bias that has stopped everyone being safe up until this point.'

'I have worked in the extractive industries for 15 years but in that time have seen very little change in terms of equity for people of marginalized communities. Through my voluntary role with QNJAC I am bringing end-user experience, thought leadership, and a voice for the under-represented to the table. Picking up the Wellbeing baton from Mike Phillips, I'll be starting work on a women's health and safety self-audit for businesses in forthcoming weeks.'



During the three-day Hillhead event, QNJAC volunteers will be sharing QR code-triggered sign-up cards for the new QNJAC WhatsApp guidance notification group, giving visitors the opportunity to follow and share QNJAC's developments. Visit: [www.QNJAC.co.uk](http://www.QNJAC.co.uk) or connect via the LinkedIn group.

QM





# Blasting Barriers to Entry in Quarrying and Construction

At Hillhead 2024 Tarmac are celebrating the changing face of quarrying and construction – from improving equality, diversity and inclusion, through to the latest technology-led solutions. The company's award-winning National Skills and Safety Park is playing an active role in the industry's evolution by improving skills and boosting social mobility

**E**mbazoned in large letters on the side of one of the buildings at Tarmac's National Skills and Safety Park at Nether Langwith Quarry, near Mansfield, are the words '#ourpark'. They serve as a visual reminder that this unique and state-of-the-art training facility, which provides apprenticeships and training courses, is for everyone at every level across the business.

Equality and equity in training and development are vitally important elements for creating a more diverse construction industry and address the industry challenges of upward socio-economic movement and skills shortages.

The UK's lack of social mobility is

well documented and in real terms limits access to good career opportunities for people from all backgrounds. According to the Social Mobility Commission's '2023 State of the Nation' report, overall trends of upward mobility have shrunk in recent decades and chances of long-range upward mobility have also declined. Across the UK significant advantage and disadvantage continue to coexist – the creation of equal employment opportunities and education are key to boosting social mobility.

Socio-economic challenges are not the only hurdle the industry is facing. The skills gap is by now widely acknowledged, and recent data from Randstad has estimated that the industry will need to hire 500,000

new recruits to keep up with the demands of the major infrastructure and construction pipeline. Major projects such as HS2 and Tideway are a significant draw for talent in their geographic regions, putting increasing pressure on an industry that, according to the CITB, is seeing more of its workforce leave than new recruits join.

The CITB 'Workforce Skills and Mobility in the Construction Sector 2022' report revealed that 25% of the current UK construction workforce is made up of people aged 45 to 59, 50% are aged 25 to 44, and just 19% are under 25. This ageing population and lack of younger construction workers is a big contributor to the skills shortage.





## Upskilling, tackling the challenge

Opened in 2020 by His Royal Highness, Prince William of Wales, the National Skills and Safety Park is testament to Tarmac's commitment to removing barriers to success and creating opportunities for recruitment, training, and progression for their employees. In 2023, the park received the Purpose Coalition 'Breaking Down Barriers' award, recognizing the training school's progressive solutions to the challenges of social mobility.

Matt Gibbs, senior manager of operational competence at Tarmac, explained: 'Not only is the park helping to address some industry-critical challenges, but it is doing so in a way that really keeps our employees at the heart of it. The apprenticeships that we offer are a great opportunity to give new starters and individuals coming to us from other industries the foundation to a career in materials and construction.'

'The park was founded on the principle of investing in our people to leave a legacy of safety through equal recruitment and learning opportunities. Its success in the years since it opened show how valuable the park is, and how much our employees benefit from the knowledge and experience they gain.'

With its people-first focus, the National Skills and Safety Park is providing people with the right attitudes and behaviours, equipping them with the knowledge and skills to succeed. Over a third of delegates that have successfully completed an industry apprenticeship have subsequently been promoted to front-line leadership or supervisor roles, evidence that the business

### Case study 1

**Kelsey South, weighbridge operator  
Mineral Processing Mobile and Static Plant Operator Apprenticeship**

One thing I've learnt a lot about is fuel efficiency; I have driven mobile plant for years but before the apprenticeship I never realized just how much it helps the lifespan of the machine, the environment, and the costs, just by monitoring and switching off the plant when possible.

'I've met a lot of other people which has given me a lot more confidence. The people within my cohort were from various backgrounds, both in terms of work (from various parts of the business and sites) and different backgrounds in life – across ages, different parts of the country, and different personalities. It was amazing to spend nine months with people who I'd likely have never met if I hadn't joined this course and have had the pleasure of working together and creating long-lasting friendships.'

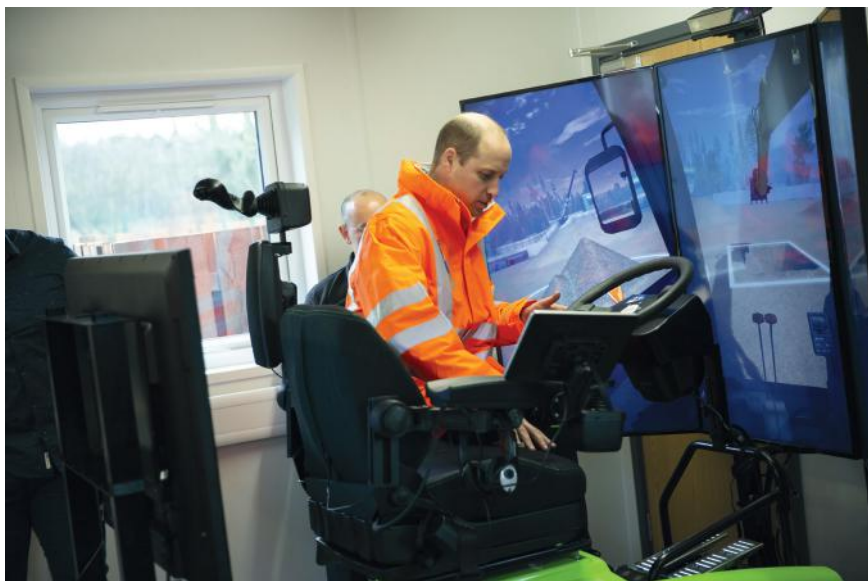

HRH Prince William of Wales at the opening of the National Skills and Safety Park in 2020

is doing things differently to facilitate career progression for its operatives.

As the only industry-specific facility of its type, the park is training and developing thousands of employees annually, to the benefit of the wider sector. Last year the park saw almost 6,000 visitors receiving training.

With upskilling opportunities for the younger generation of new entrants and equal focus on encouraging workers with transferrable knowledge to reskill into quarrying and construction, the park is addressing the industry-critical skills gap in what is an essential sector for the UK economy.

### A new set of skills and behaviours

Comprised of training areas to replicate real-life conditions in a controlled environment, the site offers three different apprenticeship standards as part of its ➤

### Case study 2

**Thomas Macklin  
Mineral and Construction Product Sampling and Testing Operations Apprenticeship**

'Being on the PODP programme has helped me learn new skills and develop a lot of other knowledge. I came on to the course after nearly two years with the company as a lab technician. This meant there have been areas of the course I had some experience and knowledge of already, but it has certainly helped give me more of a foundation and understanding of all things in the technical department and the company as a whole.'

Training areas at the park replicate real-life conditions in a controlled environment





SMT eco-operator training

Professional Operator Development Programme (PODP), all of which are employer delivered and have been tailored to go above and beyond the national occupational standards.

The three learning avenues include Level 2 apprenticeships across materials processing, road surfacing, and mineral and construction sampling. Covering more than 90% of Tarmac's operating requirement for employees, the three apprenticeships provide resilience for the company's workforce. Not only do they maintain skills and succession within the business, but also boost skills availability across a vital industry.

## Case study 3

### Ben Wisniewski Mineral and Construction Product Sampling and Testing Operations Apprenticeship

'I've now been working at Tarmac for just over a year. I wasn't in work before coming into this job – I came straight from school and came to work for the company as a technician.

'While being on the PODP course I've learnt a lot, we have only been on the course for 13 months but it feels like I've gained 3–4 years' worth of knowledge in that time. It's also helped me to really develop my technical knowledge. I've really enjoyed the course and it's been a great opportunity to meet other people in the wider business who have recently joined.'

The PODP was awarded Ofsted 'Outstanding' status in 2023, in recognition of the high quality of training offered and delivered, which has been designed to give apprentices experience of mineral processing mobile and static plant operation, prioritizing practical on-the-job training.

From apprenticeships and graduates through to the retraining of entrants from different sectors with transferable skills, comprehensive training and development opportunities are offered across various levels and roles within quarrying and construction.

One overarching theme across all of Tarmac's training programmes is to encourage behavioural change, as the company aims to make sure that the right people are given the right skills for the job. Crucially, learning is available for everyone – it is open to all ages and backgrounds, encouraging diversity and inclusion and helping to retain talent as the company works to change the face of construction for the better.

Another key aspect in the offering of improved social mobility for Tarmac employees is that the park allows for working and learning simultaneously, a critical factor to make sure that opportunities to learn and develop are accessible to all.

### Linking skills and safety

Across quarrying, road building, and construction in general, safety is a top priority for Tarmac – as it is for the industry as a whole. Almost five years after first opening its doors, encouragingly Tarmac have seen evidenced improvements in their safety record. The Safety Park has been a

major contributing factor to the business's reduction in lost-time incidents from 25 in 2020 to two in 2023, and there has been an increase in proactive safety observations by almost 60% over the same period. As park-leavers progress and graduate into different roles, their skills, knowledge, and behavioural approaches to safety are embedded across operations.

Another notable change that the company has seen as a result of employees taking learning and behaviours from the facility is the effect on sustainability and reducing emissions. Acknowledging that no one individual alone can meet the challenge of climate change, the company needs all employees to adopt the correct behaviours to help play their part in reducing carbon.

Tarmac have also recently partnered with SMT to roll out a dedicated eco-operator training course for their front-line heavy mobile plant operators, increasing awareness and understanding of the impact of everyday decisions that are made on sites to reduce emissions.

## The changing face of quarrying and construction

The challenges of addressing social mobility and the industry skills gap are not simple issues that will be easily overcome. Whilst sector-wide efforts are needed to make real change, Tarmac are aiming to play their part in creating a more inclusive industry that is underpinned by a skilled workforce with the right behaviours to prioritize safety and sustainability. Individuals from all backgrounds and walks of life can benefit from the learning and development offered by sites such as this, bringing equality, diversity, and inclusion to life.

QM





**IQ** The Institute  
of Quarrying

 **mpqc**



# Achieve more together.

The Institute of Quarrying (IQ) and The Mineral Products Qualifications Council (MPQC) will exhibit together on stand H2 at Hillhead 2024.

Co-habiting on one stand underlines our collaborative approach for the benefit of the mineral products sector.

The stand will also serve as a base for many of our partner organisations including the Heavy Clay Technology Association (HCTa), the University of Derby: Centre for Mineral Products, the Institute of Asphalt Technology (IAT), the Institute of Explosive Engineers (IExpE), the Quarries National Joint Advisory Committee (QNJAC) and Minerals Matter.

We look forward to seeing you there.

**IQ** The Institute  
of Quarrying

[www.quarrying.org](http://www.quarrying.org)

 **mpqc**

[www.mp-qc.org](http://www.mp-qc.org)



HS2 Chiltern Tunnel entrance looking south towards London.

Photo: HS2

# BDS: The Changing Demand for Industry Materials

**B**DS, the leading independent market research consultancy specializing in the heavy building materials and waste sectors, annually monitor the changing demand for industry materials across the construction industry. In Great Britain the heavy building materials industry includes the extraction and processing of raw materials to be used within construction projects from both land-won and marine sources. On a material level this includes output volumes for aggregates, asphalt, and concrete, and other downstream products, as well as the current and future activity of companies operating within these sectors.

The construction industry is highly sensitive to changes in the environment and market, and since 2020 material usage and demand within the sector has varied dramatically. Whilst the impacts of COVID-19 contributed towards a lasting dip in industry

material production and demand, additional associated factors, including economic, social, political, and government spend, have also generated further uncertainty, negatively impacting annual volumes further throughout the construction industry.

In 2024, the markets for these products continue to face challenges, including extreme weather conditions, project delays, product and skills availability, economic growth issues, high interest rates, and inflation, all impacting the ability to meet demand within the industry. Even with the implementation of various support measures and action to help the industry from the Government, annual volumes are still not anticipated, by BDS, to recover to pre-Covid levels until at least 2025/26.

BDS produce annual industry reports and estimated output reports for all sectors of the construction industry. Within

these reports are market overviews and identification of the challenges faced by the industry. An overview of this for aggregates, ready-mixed concrete, and asphalt between 2020 and 2024 is provided below, followed by a look at the key issues and developments affecting market demand from 2020 to 2024.

### Aggregates (2020–2024)

In the year of the COVID-19 pandemic, the aggregates market contracted by around 12% followed by a bounce back to pre-Covid levels in 2021. In 2022, demand started to level out, however a subsequent drop in output of around 8% was experienced due to difficulties in the economic and political positioning. Since this time aggregate demand has continued to decline and even with recent announcements of new funding and



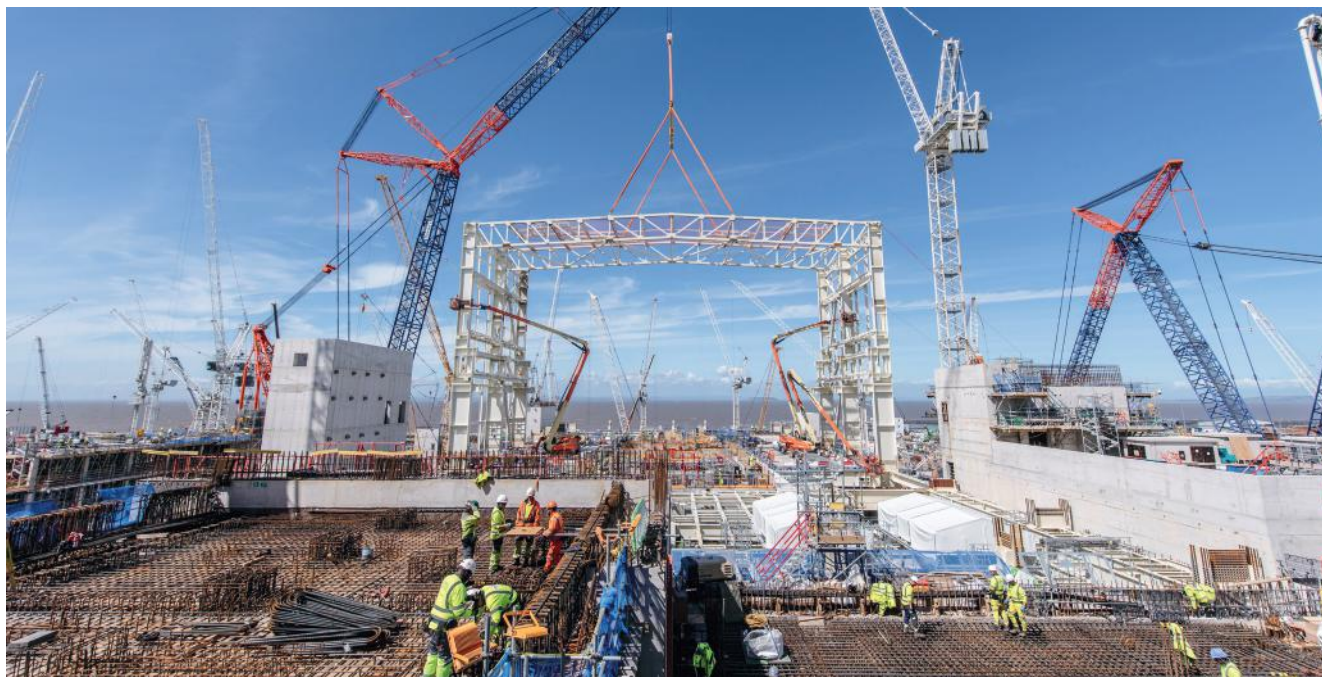

Construction work at Hinkley Point C.

Photo: EDF Energy

realignment of existing funding, optimism in the market remains low. Furthermore, major project delays, the decline in demand for housing, and limited growth in the commercial market continue to negatively impact the use of and the need for aggregates in Great Britain in 2024.

### RMX (2020–2024)

In response to the COVID-19 pandemic, the size of the ready-mixed concrete (RMX) market within Great Britain contracted by almost 16% in 2020. Whilst 2021 displayed a positive performance within the industry with annual volumes returning to near pre-pandemic levels, a later weakening in 2022 resulted in an annual decline of around 4%. In 2023 the RMX market was supported by housing plans and funds to support housing development, however the decline in housing demand continued, negatively impacting the RMX market further. Growth in the sector is anticipated to decline through 2024 before starting to return in 2025, in line with house-building growth and commencement of new construction projects.

### Asphalt (2020–2024)

After the asphalt market plateaued at around 27 million tonnes in 2019, 2020 experienced a sharp decline of 8%, largely due to the impacts of the COVID-19 pandemic. 2021 saw the recovery of the asphalt market with annual volumes exceeding pre-pandemic volumes, initially increasing by 10% in 2021 and by around 2% in 2022. 2023 was a year of identifiable delays in road infrastructure projects and the cancellation of some notable large-scale programmes. This, accompanied by the stagnant housing market, generated uncertainty in the sector. Stabilization in the market commenced in late 2023/

early 2024 due to the redirected HS2 funding to support the expansion of road network improvements. However, due to the extensive road improvements needed throughout Great Britain, it is still not believed this funding will stretch as far as needed to meet the full objectives. Material, labour, and production costs are continuing to increase in 2024 and this is anticipated to result in further product restrictions or materials shortages that could delay the commencement of road schemes, potentially beyond 2024.

### 2020

In 2020, due to the COVID-19 pandemic, the industry experienced an unprecedented six-month closure, only reopening fully with working practice operation restrictions in place for the subsequent 12 months. These limitations negatively impacted production and demand across the construction sector whilst also extending the duration of time for operations in terms of remaining reserves. The further removal of free movement of labour from Europe, following Brexit, generated a decline in staff availability that adversely affected production capacity, the supply chain, costs, and the ability to commence and fulfil much-needed construction projects.

### 2021

2021 was largely a bounce-back year for the construction industry with some sectors reaching near pre-pandemic annual volumes by the end of the year. The commencement and continuation of major construction projects, such as Hinkley Point C, Thames Tideway, and works on HS2, aided the increase in demand for construction materials. Within the National and Infrastructure Pipeline (NIP), published in 2021, the spending of £650 billion of

public and private investment over the next 10 years was identified, including in excess of £200 billion to be spent by 2024/25. The largest proportion of spend (around £70 billion) was identified for transport projects and was to be allocated over a four-year period. Towards the end of 2021 an additional £1.8 billion was also announced to support the development of 160,000 greener homes, helped by the freeing up of brownfield sites.

### 2022

After a positive 2021, 2022 experienced a decline in sales across the construction industry due to the developing 'cost of living' crisis, stagnation in market demand, and political uncertainty. These factors, accompanied by the impending recession of 2023, increases in bank rates, doubling of inflation rates, and increases in house prices, all negatively impacted demand for construction materials across Great Britain. In late 2022, further unrest in the economy was experienced from political leader insecurity and the delivery and reversal of the mini-budget. For the aggregates sector specifically, a freeze on the Aggregates Levy was welcomed, however this was short-lived with increases being outlined less than one year later. 2022 did foresee the Government commitment to deliver £600 billion of infrastructure projects over a five-year period, however with remaining difficulties with labour shortages and materials costs, projects started to display signs of delay or in some instances cancellation. Further weakening within the housing market and failure to meet the Government target to build 300,000 new homes each year, plus the continuation of the Ukraine war, only generated a further increase in concern and industry uncertainty. ➤



Reapportionment of the £36 billion 'saving' from the cancellation of Phase 2 of HS2 saw a further £8.3 billion allocated to improving the road network across England over the next decade. Photo: Tarmac

## 2023

In 2023 interest rates continued to climb severely, impacting housing demand by reducing the purchasing power of consumers and generating a decline in profit margins for private investors. The Government implemented a number of housing plans and schemes in 2023 to address this, including an extension to the Mortgage Guarantee Scheme, operational until June 2025, to support buyers taking out a mortgage on a 5% deposit on house purchases up to £600,000. By mid-2023 the Government released a long-term housing plan to address the current housing shortage and the provision of safe and affordable homes. The plan encompasses a series of measures to increase housing supply and regenerate inner cities and, as part of the initiative, the Government committed £800 million from the £1.5 billion Brownfield, Infrastructure and Land fund to develop up to 56,000 new homes in disused brownfield sites across England.

In line with the 'Levelling Up' mission plan to increase first-time buyers, the Government outlined plans to facilitate the development and regeneration of underutilized sites, such as office space and department stores, into habitable spaces nationwide. The commercial sector, including retail, office, and leisure, that had seen no growth in recent years, was also allocated £3.8 billion funding, chiefly through town-centre regeneration projects. A later amendment to the Levelling Up and Regeneration Bill in 2023 removed the requirement for developers to adhere to EU environmental regulations on nutrient neutrality when building new homes. It was believed this change could facilitate the

construction of an additional 100,000 new homes between 2023 and 2030, potentially helping to boost economic growth in the UK by £18 million.

Whilst positive impacts were being made within the housing market, an increase to the Aggregates Levy was announced in late 2023, raising the rate as from April 2024 to £2.03 per tonne of aggregates. In autumn 2023 around £1.4 billion was allocated by the Department for Transport (DfT) to support the Government's contributions to the 2020–25 Major Road Network (MRN) and Large Local Majors programme, with a further £4 billion outlined for a Phase 2 in 2025. Investment will focus on maintaining the existing road network rather than the construction of new roads. Major schemes identified to benefit include the £9 billion Lower Thames Crossing and £1.7 billion Stonehenge A3030 Improvement, however both have already faced commencement delays.

In the 2023 Budget, £200 million of funding was issued towards pothole repair for 2023/24, and in October 2023 an announcement was made cancelling Phase 2 of HS2 and a reapportionment of the £36 billion 'saving' to Network North. This reapportionment included the expansion of Northern Powerhouse Rail, with a further £8.3 billion allocated to improving the road network with resurfacing works for more than 5,000 miles of roads across England over the next decade. 2023 also saw the DfT pledge £1 billion roads packages in northern and southern England, respectively, as well as £650 million to the Midlands Road Fund. In 2023 work on Phase 1 of HS2 continued at pace and, along with other

key projects such as Hinkley Point C and Thames Tideway, infrastructure continued to protect demand for aggregates. 2023 also detailed the Government's continued commitment to £600 billion investment over the next five years identified in the National Infrastructure and Construction Pipeline.

## 2024

The start of 2024 has experienced difficulties due to weather conditions impacting work and extending timelines for construction operations. Additionally, delays and realignment of funds for existing road network projects have generated extra pressure on the construction sectors in addition to remaining difficulties with the continuing uncertainty associated with inflation, high interest rates, and low income. For the housing market, a fall in house prices in 2024, alongside a lowering of mortgage rates, may help to increase consumer affordability and help kick-start the home-buying process amongst consumers. In April 2024 the Affordable Homes Programme, providing grant funding to support the development of affordable housing, was updated. The current programme (2021–2026) aims to deliver around 180,000 new homes, with many offered at discount rent or as part of a shared home ownership programme, and defines £12.2 billion investment to meet this demand. At the start of 2024 interest rates remain high, impacting the cost of new projects, however the anticipated lowering of interest rates in the summer 2024 may help the private and industrial sectors, with consumers now choosing to spend on home improvements rather than save further, alongside the easing of financial borrowing and investment.

Previously confirmed government investment projects continue to be problematic in 2024 with many approved projects still delayed due to cost and the continuation of labour shortages. The building of new hospitals and schools is expected to increase over the forthcoming years to meet the commitment made by the Government in 2019 in the Health Infrastructure Plan and the School Rebuilding Programme, updated May 2024, but these too could face similar cost- and labour-associated delays in future months and years.

QM

## Who are BDS?

BDS is an independent and innovative market research consultancy with more than 30 years' experience specializing in the minerals, heavy building materials industries, and waste sectors. BDS have three strands providing marketing intelligence, insight and reports, and bespoke consultancy in the following areas: aggregates, ready-mixed concrete, asphalt, cement, concrete Products, waste management, and related sectors. [www.bds.marketing.co.uk](http://www.bds.marketing.co.uk)





DON'T MISS OUR NEW

# PRESS RELEASE

## AT HILLHEAD 2024

---

Join us

**Tuesday 25<sup>th</sup> June**

10:30am, Stand-A11

Upper Showground

Find out more at [cdegroupp.com/hillhead](https://cdegroupp.com/hillhead)

**CDE**





# McHALE

Plant Sales Limited



## McHale Plant Sales and Metso your one stop shop

Metso has delivered dependable solutions for demanding aggregate applications for the past 150 years, including crushers, screeners, feeders, track mounted and wheel mounted units, stationary plants and automation breakthroughs.

At McHale's we take your business personally. Backed by OEM spare and wear parts, maintenance and repair programmes, extended warranties, full Life Cycle Services and a mobile service fleet covering the entire country.

Contact McHale Plant Sales to find the right Metso mobile solution for you, or learn more at [metso.com/aggregates](http://metso.com/aggregates).

## Metso

Birdhill,  
Co. Tipperary  
+353 (0)61-379112

Rathcoole,  
Co. Dublin  
+353 (0)1-4018540

Tamworth,  
Staffordshire  
+44 (0) 182 721 6600

West Telferton,  
Edinburgh  
+44 (0) 182 721 6600

Email: [sales@mchaleplant.com](mailto:sales@mchaleplant.com) | [www.mchaleplantsales.co.uk](http://www.mchaleplantsales.co.uk)





### A-SAFE and Safeguru by A-SAFE

PA8

A-SAFE are a leading global workplace safety solutions provider. Since 1984, the business has been pioneering state-of-the-art solutions that safeguard people and assets across a variety of sectors, all around the world. The company is the inventor and original manufacturer of the world's first industrial strength polymer barrier safety system. A-SAFE continue to pioneer game-changing workplace safety technology to this day, supplying to warehouses, factories, airports, car parks and other industrial workplaces worldwide. A new division of A-SAFE Group, Safeguru, the 'go-to-partner (360°)' solution, will be showcasing their range of PPE. Safeguru close the health and safety circle with a complete approach to protecting people, infrastructure, and products by integrating quality PPE, digitalization, expert consultancy, and customer service.

Ainley House, Ainley Industrial Estate, Elland, Halifax, West Yorkshire HX5 9JP  
01422 331133  
sales@asafe.co.uk  
www.asafe.com

### A-Trax Ltd

N19

A-Trax supply crawler undercarriage systems, with rubber or steel tracks, for a wide range of machines, including screeners, crushers, trommels, excavators and stackers for the aggregates, construction, materials handling, agriculture, and forestry industries. Manufactured in the UK at the company's bespoke production facility, A-Trax supply standard sizes or can create tailor-made solutions. With an A-Trax crawler undercarriage system, customers get first-class technical advice from the company's engineering teams, who will advise or create a project solution for across variety of applications and machines. Global House, South & Wilford Industrial Estate, Nottingham NG11 7EP  
0330 041 7076  
www.a-trax-global.com

### ABB Ltd

PD21

ABB Motion, a global leader in motors and drives, are continuously innovating and pushing the boundaries of technology to help deliver energy-efficient, decarbonizing and circular solutions for customers, partners, industries, and economies. The company supplies motor-driven solutions for a wide range of applications in all industrial segments, with an emphasis on achieving better performance, safety and reliability. Building on more than 140 years of expertise in electric powertrains, ABB have more than 22,000 employees across 100 countries and are at the core of accelerating a more productive and sustainable future.



A-SAFE's Monoplex bollard will be unveiled at Hillhead

3100 Daresbury Park, Daresbury, Warrington WA4 4BT  
01925 74111  
new.abb.com/uk

### Abbey Seals International Ltd

RB15

Abbey Seals International are a second-generation family-run Irish company based in Dublin and Cork. Over the last four decades, Abbey Seals International have become a leading provider of seals and gaskets. Since 2011, the company's Cork manufacturing facility has been a hub of innovation, with two state-of-the-art CAD knife-cutting tables for creating custom gaskets with extreme precision and efficiency. In 2015, Abbey Seals International started manufacturing seals using next frontier CNC Lathes — the only Irish company said to be using this process and manufacturing both seals and gaskets. Unit B1 Nangor Road Business Park, Nangor Road Business Park, Nangor Road, Dublin D12 TNY6, Ireland  
+353 427 7900  
www.abbeyseals.ie

### ABMEC

PD8

ABMEC, the UK trade association representing British mining engineering and commerce, has more than 50 member companies, including equipment manufacturers, service providers and educational establishments. Collectively, they represent £1 billion of UK export business, ABMEC members design and supply mining equipment and services for surface and underground mining of soft and hard rock materials, such as coal, potash, gypsum and salt. Members' expertise also includes quarrying, tunnelling, marine, and oil and gas. ABMEC services include information gathering and dissemination, providing networking opportunities, partaking in inward/outward missions and access to government funding. Unit 2 Wordsworth Business Park, Whaley Road, Barugh Green, Barnsley, South Yorkshire S75 1FJ  
01924 860258  
enquiries@abmec.org.uk  
www.abmec.org.uk

### Abraservice UK Ltd

V14

Abraservice are reliable providers of durable, high-quality steel parts and wear solutions. The company works closely with its customers, covering everything from analysing their production/maintenance needs to supplying ready-to-install wear parts made from premium Hardox steel. Arley Road, Saltley, Birmingham B8 1BB  
0121 326 3100  
a.uk@abraservice.com  
www.abraservice.com/en

### ACE Fabreeka UK

PC10

ACE Fabreeka UK offer a range of vibration and shock control products that are widely used in the range of industries, including quarrying, mining, waste-recycling, materials-handling, mineral products, heavy construction, civil engineering, plant hire, and demolition. The company's products are specified to increase the performance and service life of equipment, such as crushers, vibrating screens, hoppers, chutes, rock breakers, and hammer mills, to name but a few. Unit 404 Easter Park, Haydock Lane, Haydock WA11 9TH  
01942 727440  
info@ace-fabreeka.co.uk  
www.acecontrols.co.uk

A-Trax crawler undercarriage system





Air Spectrum's rotary atomizer with 'ecotech' battery system

## ACE Plant H14

Celebrating over 50 years in the industry, ACE Plant – established in 1973 – are one of the largest UK manufacturers of bundled diesel, fuel and AdBlue storage bowzers in the UK, including the Bundie Bowser. The company is also an industry expert in mobile dust-suppression equipment. Operating in industries ranging from quarrying and civil engineering to construction, demolition and recycling, new innovative and sustainable have been added to the ACE Plant fleet, including lithium hybrid tower lights, all-electric UTVs/buggies, safe storage solutions for GPS equipment. Blackpit Farm, Silverstone Road, Stowe, Buckinghamshire MK18 5LJ 01908 562191 hire@aceplant.co.uk www.aceplant.co.uk

## Acorn Industrial Services Ltd F2

Slash machine downtime, reduce maintenance costs, improve worker safety, increase productivity and reduce energy usage, Acorn can help customers meet all these target areas. Delivering machine-critical components, the company can help with problem solving by recommending the best components to use in any given application or environment. The company can also assist with product solutions that require less maintenance or use less energy. Unit A, Denby Way, Hellaby Industrial Estate, Rotherham, South Yorkshire S66 8HR 0800 876 6441 enquiries@acorn-ind.co.uk www.acorn-ind.co.uk

## Advanced Material Processing Ltd V16

Advanced Material Processing provide contract crushing and screening solutions and hire out materials processing equipment. They are also

distributors and suppliers of dust-suppression equipment, specialising in misting cannons. 9 Broadleys Road, Springkerse Industrial Estate, Stirling FK7 7ST 01786 479190 info@ampcontracting.co.uk www.ampcontracting.co.uk

## Agg Pro M10

Agg-Pro are leading suppliers of crushing, screening, washing and recycling equipment across the UK. The company also have a long-standing team offering industry-leading aftersales support, including servicing, spares and parts. APR House, Hedging Lane, Wilnecote, Tamworth, Staffordshire B77 5EX 01827 280139 sales@agg-pro.com www.agg-pro.com

## Air Spectrum Environmental C1

Air Spectrum Environmental are UK leading specialists in dust suppression, odour control, and air quality management. Staff will be on hand to offer advice and solutions to any air quality requirements. The company is celebrating 30 years of air quality excellence in 2024. Unit 11, Checketts Lane Industrial Estate, Checketts Lane, Worcestershire WR3 7JW 01905 362100 sales@airspectrum.com www.airspectrum.com

## Air-Seal Products Ltd PA38

Air-Seal Products will be introducing their premier tyre sealants – a major solution to tyre management and have been proven to reduce both operating and tyre replacement costs. They can prevent 95% of punctures up to 30mm, giving a permanent repair for the life of the tyre. Air-Seal tyre sealants will maintain optimum tyre pressure by stopping all rim, bead, and other slow air leaks. This increases fuel efficiency by up to 3% and the life of the tyre by up to 20%, whilst reducing downtime, operational costs, and carbon emissions. Unit 8E, Greenham Business Park, Greenham, Wellington TA21 0LR 01823 67441 www.air-sealproducts.com

## Aircare Compressor Services Ltd PA10

Aircare offer comprehensive solutions for compressed air across the East Midlands and South Yorkshire. With over 30 years of experience, the company is the ideal partner for system design, servicing, installation, compliance, energy saving and everything in between.

Glebe House, Crucible Road, Corby, Northamptonshire NN17 5TS 01536 403808 sales@aircarecompressors.co.uk www.aircarecompressors.co.uk

## AKSA Power Generation Europe RC6

Aksa Power Generation manufacture gasoline, diesel, natural gas and marine generator sets ranging between 1kVA and 3.125kVA, as well as lighting towers and generator hardware with three manufacturing facilities in Tekirdag Cerkezkoy (Turkey), Changzhou (China), and Louisiana (the US). The company, a leading OEM in generator sets, is among Turkey's top 200 industrial companies and exporters. Merwedestraat 48P 3313CS, Dordrecht, The Netherlands +31 782 049 129 info@aksaeurope.com www.aksaeurope.com

## Aldermore PC58

Aldermore are an award-winning bank – trusted and highly rated by more than 250,000 customers for over a decade. The company offers specialist mortgages, savings accounts and a range of finance products and solutions that are ideal for growing businesses, whether it is funding an asset, investing in commercial property or obtaining finance for property development. 4th Floor, Block D, Apex Plaza, Forbury Road, Reading RG1 1AX www.aldermore.co.uk

## Alkegen PC32

Alkegen (formally known as Lydall Industrial Filtration) brings together two of the world's leading specialty materials manufacturers – Unifrax and Lydall – to create one new, innovation-driven company. The business specializes in non-woven filter media, filter bags, and ceramic hot gas filter elements to help reduce the emission of fine particulates and optimize plant performance in a wide range of applications, including cement, quarrying, and asphalt. Alkegen are a global leader in developing and manufacturing high-performance specialty materials used in advanced applications for industries, including filtration and catalysis media, battery technology and energy storage, and insulation for fossil fuel reduction. Their products are designed with the ultimate goal of saving energy, reducing pollution, and improving fire safety for people, buildings, and equipment. 5215 N O'Connor Blvd, Suite 2300, Irving, TX 75039, US +1 716 768 6500 info@alkegen.com www.alkegen.com





McCrory Engineering is excited to welcome you to this years Hillhead Show where we will be unveiling our brand new MCM100, the first of it's kind. Come see us at stand C22!

028 8555 7790



Info.@mccroryengineering.com  
www.mccroryengineering.com

mc crory  
ENGINEERING







Arbra Instruments'  
Mk 40 Exploder

## Allswage UK Ltd A14

Allswage are experts in hose assembly equipment supply and support. The company has over 35 years' experience in providing high-quality swaging machinery, spares, and accessories backed up by mobile workshops and van racking systems. 43-49 Roebuck Street, West Bromwich, West Midlands B70 6RB  
0121 553 5048  
sales@allswageuk.co.uk  
www.allswageuk.co.uk

## Allube Ltd PD24

Allube specialize in all forms of lubrication engineering – supplying products and systems throughout the UK. They are the main UK distributor for the Alemite/SKF brand of equipment, which will be on display at the show. An experienced team will be on hand to discuss any lubrication issues and requirements. Thorncliffe Industrial Estate, Newton Chambers Road, Chapeltown, Sheffield S35 2PH  
0114 245 4979  
solutions@allube.co.uk  
www.allube.co.uk

## Almex Group G1

Almex Group – historically known as Shaw-Almex Industries Ltd – have been a leading manufacturer of conveyor belt vulcanizing equipment for more than 60 years. The business has expanded to become a family of brands to support all aspects of its customers' conveyor system set-up, monitoring, and maintenance. Almex's brands include: Almex Equipment and Lightweight; Emsys, Fusion Systems; Votech dust-suppression technologies; and Almex Institute and Global Services.

De Bolder 54, Drachten, 9206AR,  
The Netherlands  
+31 646 648 648  
info@almex.com  
www.almex.com

## Amber Valley Developments LLP B8

Amber Developments LLP are UK-based manufacturers of a huge range of products including left-turn warning devices, engine-management equipment, battery protection equipment, beeping and talking reversing alarms, LED lighting and the extremely popular ALARMALIGHT range. 12 Churchill Way, Fleckney, Leicestershire LE8 8UD  
0116 240 2968  
sales@amber-valley.co.uk  
www.amber-valley.com

## AMC Mecanocaucho PB5

AMC are designers and manufacturers of anti-vibration mounts and noise insulation composites. Since 1969, the company has been developing noise and vibration solutions, with products combining materials such as rubber, metal, springs, and Sylomer to provide isolation to a wide range of applications. AMC carry a wealth of experience in the vibration isolation of vehicle applications with technical capabilities to perform non-linear six degree of freedom and shock simulations. This allows the company to accurately predict the vibration isolation performance and analyse the forces introduced to the system during shock conditions. AMC's technical assistance extends to physical on-site measurements, so they can validate theoretical calculations and provide customers with the data required to meet machine sign off criteria. AMC also provide anti-vibration calculations and associated technical engineering services. Industrialdea Zona A Pab 35, Asteasu, Guipuzcoa, 20159, Spain  
0116 393 0757  
mecnocaucho.com

## Ammann UK Ltd N7

As renowned global innovators and manufacturers of asphalt and concrete plants, Ammann also offer the industry compaction machines designed to achieve optimal performance, with a pedigree that spans six generations of Ammann family history and specialist experience since 1869. Key products on show will include the all-electric ARX26 120cm tandem roller, battery-powered light equipment and the latest technology CO2 reduction initiatives for asphalt plants. Wavensmere Farm Barns, Wavensmere Road, Wootton Waven, Henley in Arden B95 6BP  
01789 292210  
sales.a.uk@ammann.com  
www.ammann.com

## Anaconda Equipment J4

Established in 2005, Anaconda Equipment design, manufacture, and supply a diverse range of machinery solutions for the materials processing/handling industry. These include crushers, screeners, scalpers, feeding conveyors and mobile conveyors. The company works closely with its partners to deliver reliable and efficient global product support and supply for customers around the world. Anaconda Equipment operate from a state-of-the-art bespoke manufacturing facility in County Tyrone, Northern Ireland. Ardboe Business Park, Kilmascally Road, Dungannon, Co. Tyrone BT71 5BJ  
028 8673 7878  
www.anacondaequipment.com

## AP Air Europe Ltd RB2

Leading air-conditioning specialists AP Air provide next day delivery on OEM and aftermarket spares for over 90 construction machinery manufacturers. Denso, Sanden, SPAL and Burgaflex are just some of the quality brands that the company stocks, along with a comprehensive range of tools and consumables for R134a and YF systems. As the UK and Ireland's distributor for Oksys service machines, AP Air deliver mobile air-conditioning training courses, including F-gas at their City & Guilds-approved centre in Gloucestershire or on site at the customers' premises. The company also supplies automatic lubrication systems, including Hebonilube grease pumps and kits. Units 9 -11, Wisloe Business Park, Wisloe Road, Cambridge, Gloucestershire GL2 7AF  
01453 891320  
www.apairtld.com

## Arbra Instruments PB28

Arbra Instruments are one of the UK's leading manufacturers of blasting equipment for the mining and quarrying industries. Having been in business for over 80 years and renowned for its highly regarded branded 'Beethoven' range of exploders, the company offers a one-stop shop for all blasting needs, including servicing and technical support. At Hillhead 2024, Arbra will be showcasing the new Mk 40 Exploder – a powerful, lightweight, and rechargeable unit for firing electric detonators. The business will also be showing a new line of unique portable lighting systems that has been added to the company's ever-expanding range of products. Unit 21, Vauxhall Industrial Estate, Ruabon, Wrexham LL14 6HA  
01978 823900  
sales@asigroup.uk.com  
www.arbra.co.uk



DEDICATED TO WASHING,  
DEDICATED TO YOU.



# FEEDER TO FILTERPRESS

CUSTOM ENGINEERED WASH  
PLANTS FOR ALL YOUR  
**WASTE RECYCLING**

JOIN US



**STAND H6**

**CONVERT WASTE  
INTO VALUE**

For more information contact Martin Loughran, Regional Sales Manager:  
M: +44 (0)7500891130 E: martin.loughran@terex.com



[www.terexwashing.com](http://www.terexwashing.com)





Astec's mobile FT 300 cone crusher and GT205 screen

## Arden Equipment UK H3

Arden Equipment are the only French manufacturer of hydraulic attachments for excavators and other carrier machines. Founded in 1956, the company originally specialized in the production of excavator buckets, but over the years the product range has been extended to include demolition and recycling attachments, clamshells, rehandling grabs, multi-tine grabs and other dedicated hydraulic equipment. Arden Equipment have more than 200 employees across seven subsidiaries worldwide.

Unit 4b Harriott Drive, Heathcote Industrial Estate, Royal Leamington Spa, Warwickshire CV34 6TJ  
07908 715631  
[www.arden-equipment.com/en](http://www.arden-equipment.com/en)

## Armcon Ltd E1 / B3

Celebrating 40 years this year, Armcon are a leading supplier of premium equipment to the concrete sector. Having introduced the volumetric mixer to the UK market more than 20 years ago, the business has continued to evolve and became employee-owned in 2021. Since then, Armcon have pursued a strategy of adding premium products to their offering and this cumulated in new dealerships with Terex Proall for volumetric concrete mixers and Constmach for batching plants and silos (both added in 2023). Hillhead 2024 will witness the unveiling of an exciting new dealership with concrete pump supplier Comet (part of the Maas Group), enabling Armcon to provide their customers with a one-stop-shop when it comes to concrete equipment.

Armcon Business Park, London Road South, Poynton, Cheshire SK12 1LQ  
01625 856685  
[sales@armcon.com](mailto:sales@armcon.com)  
[www.armcon.com](http://www.armcon.com)

## Arrow Machinery – Australia RD5

Arrow Machinery, Australia's only commercial manufacturer of concrete kerbing and slipform machines, will be showcasing the Arrow 770 kerb maker – a kerb brace construction machine and the Arrow 750XL slipformer – a compact slipform kerber.

18 Butterfield Street, Blacktown, New South Wales, 2148, Australia  
+61 296 723 100  
[sales@arrowmachinery.com.au](mailto:sales@arrowmachinery.com.au)  
[www.arrowmachinery.com.au](http://www.arrowmachinery.com.au)

## Ashtree Vision and Safety B1

Ashtree Vision and Safety are one of the UK's leading commercial mirror exporters. Now into their fifth decade of trading, Ashtree are firmly established themselves as one of Europe's premier designers and manufacturers of mirrors, mirror arms and mounting brackets for construction equipment.

Ashtree Works, Brownroyd St, Bradford, West Yorkshire BD8 9AF  
01274 546732  
[sales@avsuk.co](mailto:sales@avsuk.co)  
[www.avsuk.co](http://www.avsuk.co)

## Astec Industries J11

Astec will have representation from all parts of the Astec business at Hillhead 2024, including crushing and screening, washing and classifying, material handling, asphalt, concrete, road surfacing, forestry, environmental, recycling and digital solutions. Following significant investment in its European factory in Omagh, Northern Ireland, the company aims to engage with both new and existing customers and partners at this renowned quarrying event by highlighting its commitment to worldwide growth and showcasing Astec's industry-

recognized technology to a global audience. Astec will be showcasing a range of crushing and screening products, including tracked-mounted and modular jaws, impactors, cone crushers, scalpers and finishing screens as well as products from their material handling and washing divisions. Astec are currently recruiting additional channel partners across their business lines globally to help represent them and Hillhead will provide a great opportunity for everyone to meet the team, hear about the company's investment and discuss the strategic expansion of one of the most notable names in the industry.

1725 Shepherd Road, Chattanooga, Tennessee, 37421, US  
+1 423 899 5898  
[Hillhead2024@astecindustries.com](mailto:Hillhead2024@astecindustries.com)  
[www.astecindustries.com](http://www.astecindustries.com)

## ATG Conveyor Components PA1

ATG Conveyor Components, a division of global sourcing specialists ATG, supply high-quality conveyor system components to the crushing and screening, mining, and materials handling industries. ATG Conveyors Components provide rollers, field conveyors, disc return rollers, conveyor drums, impact rollers, power transmissions, unit handling components and transoms. The company also supplies ancillary items such as cages, belting and fixings to provide a complete conveying solution whatever the application. Whether looking for bespoke parts or a large volume of identical product, ATG Conveyor Components work with customers to feed into their installation timetables. They can also select, design, and supply the right part for the conveyor system through a process that combines suitability, reduced downtime and reliability.

Unit 11, South & Wilford Industrial Estate, Nottingham NG11 7EP  
0330 041 7076  
[mail@atg-global.com](mailto:mail@atg-global.com)  
[www.atg-conveyors.com](http://www.atg-conveyors.com)

## ATG Global PA49

ATG are a global sourcing specialist that partners and works with manufacturers of commodities in China, India, and Southeast Asia. The company supplies parts and components to OEMs direct from its overseas factories to any facility in the world. When placing an order with ATG, once its prototype has been qualified, it will be manufactured to the customers' exact specifications. The company looks after all the logistics and freight along with export documentation, customs entry, duty and final delivery.

Global House, South & Wilford Industrial Estate, Nottingham NG11 7EP  
0330 041 7076  
[www.atg-global.com](http://www.atg-global.com)





MINIMIZE DOWNTIME  
**MAXIMIZE PRODUCTIVITY**

Come and see us on stand PB2  
**Hillhead2024**

**FLEXCO**

[www.flexco.com](http://www.flexco.com)



**KING TRAILERS**

Celebrating manufacturing  
 trailers for abnormal loads  
 in Great Britain since 1962

**01858 467361**  
[sales@king.uk.com](mailto:sales@king.uk.com) / [www.king.uk.com](http://www.king.uk.com)

**KING**  
 Group of Companies



**ACEPLANT**  
*Specialist Equipment Hire*

*Dust Suppression, Bunded Fuel Storage,  
 Lithium Tower Lights, Electric UTVs,  
 Tractors & more...*



*Come and see us on Stand H10*





## Atlantic Fluid Tech Ltd RB22

Atlantic Fluid Tech are manufacturers of hydraulic valves for all types of mobile and industrial equipment. The company can help specify and supply a range of solutions, including hose burst check valves, hammer valves, priority flow valves, diverter valves, rotation circuit valves (on/off and proportional), proportional pilot valves, electronic controllers, and wiring looms. Atlantic Fluid Tech also produce a full range of solenoid valves, reliefs, pressure reducers, overcentre valves and motion control valves for motors. Additionally, the company can design and develop new valves for specific applications.

Unit 1, Henley Park Industrial Estate,  
Henley Road, Coventry CV2 1ST  
024 7661 7143  
uk@atlanticfluidtech.com  
www.atlanticfluidtech.com

## Atlantic Pumps Ltd A12

Atlantic Pumps are keen to meet with Hillhead visitors and exhibitors who want to reduce their site costs, downtime and maximize efficiency. Atlantic work with a wide range of heavy industry sectors, including quarrying, mining, recycling, and water. In addition to being a pump manufacturer, the company is a brand owner of EnviroHub - a proven water control system used globally by the quarrying and construction industries to monitor, treat, and report on water quality on site. At Hillhead 2024, Atlantic will be taking their biggest and most impressive to date, with a key focus on sharing industry insights, knowledge, and tailored advice with visitors and customers, both old and new.

Unit 21 Prospect House, Colliery Close,  
Staveley, Chesterfield, Derbyshire  
S43 3QE  
0800 118 2500  
hello@atlantic-pumps.com  
www.atlanticpumps.co.uk

## Atlantis Tanks Group H21

Atlantis Tanks supply fuel tanks, fuel-management systems, and fuel tank accessories, as well as a wide range of spill control bunded storage solutions, spill kits, and absorbents.

Legend House, Station Road, Ferryhill  
DL17 0BP  
0330 999 1100  
sales@atlantistanks.co.uk  
www.atlantistanks.co.uk

## Attach2 Ltd RD2

Attach2 are a proven earthmoving attachments manufacturer with 20-plus years of experience designing and building couplers in Australasia. The company supplies attachments for excavators and turning them into versatile machines with a focus on

optimizing equipment uptime. Attach2 will be highlighting simple, quick and easy coupler systems in the UK.  
Unit 4, Waterbrook Estate, Alton,  
Hampshire GU34 2UD  
01420 555700  
uksales@attach2.com  
www.attach2.com/uk

## Autec Srl PC28

AUTEC design and manufacture a complete range of cableless control systems for self-propelled and stationary machinery for multiple industry applications, from building sites to material handling. Based in Caldogno, near Vicenza, Italy, AUTEC are renowned for their reliable remote control safety solutions and highly customizable products with radio approvals for all major global markets. The company maintains strict quality control, sustainability processes, and global specialist technical support across its international subsidiaries and distributors.

Via Pomaroli, 65, Caldogno (VI), 36030,  
Italy  
+39 044 490 1000  
info@autecsafety.com  
www.autecsafety.com

## Auto Electrical Supplies Ltd PD6

Founded in 1992, AES specialize in the supply of flexible conduit systems and connector interfaces that protect critical/electrical wiring assemblies in the automotive industry. AES sell and source aftermarket automotive products and associated accessories to suit a variety of customer specific specifications and projects.

128 Thornes Lane, Wakefield,  
West Yorkshire WF2 7RE  
01924 364464  
sales@aes.group  
www.aes.group

## Autopak Machinery Ltd RC18

Autopak Machinery are a family-run business with more than 30 years of experience in the bag filling and weigh equipment sector, with a specialty in powder handling. At the forefront of handling powders, minerals, aggregates and refractory materials, the company designs and manufactures its valve sack packing systems in Nottingham. Autopak can supply a full production line to help make projects simpler for their customers. They are system integrators for robot palletisers, pallet wrapping systems and other end of line equipment. This year, Autopak are proud to announce their AP-4000 integral air packer – a fully automated valve sack packing machine.

Unit 5 New Line Road, Kirkby in Ashfield  
NG17 8JQ  
01623 755556  
sales@autopakmachinery.co.uk  
www.autopakmachinery.co.uk

## Auva Certification Ltd PA31

AUVA Certification provide ISO Certification services for ISO 9001:2015 (Quality), ISO14001:2015 (Environmental), and ISO45001:2015 (H&S) standards. For the organization, the process is not just about 'gaining ISO certification' but developing a long-lasting relationship with its clients and supporting them through the challenges of navigating an increasingly complex and demanding environment, where quality, safety, environmental protection, and social responsibility have become critical.

Little Braxted Hall, Little Braxted,  
Witham CM8 5EU  
01376 386110  
sales@auva.com  
www.auva.com

## AV Industrial Products Ltd PD22

AV Industrial Products are premium UK suppliers of vibration control, shock protection, rubber and rubber-to-metal bonded products to the plant, construction and earthmoving sectors.

The company performs calculations using several computational software tools enabling suitable mounting recommendations for its clients' applications. Additional services provided by AV Industrial Products include: in-house testing facility to ensure product conformance, computer modelling and simulation (6 Degree of Freedom), FFT vibration analysis and surveys, mounting proposals and vibration/shock solutions, and dynamic fatigue/endurance testing. The company has expert engineering and design teams and extensive stockholding at its Leicester-based headquarters.

62 Pullman Road, Wigston, Leicester  
LE18 2DB  
0116 246 1261  
mail@avindustrialproducts.co.uk  
www.avindustrialproducts.co.uk

## Avoira PC54

Avoira help to solve the business challenges of their customers through leveraging technology services, products, and solutions. Avoira offer a range of services from consultancy to project management and installation. They also provide ongoing support and maintenance to ensure customers satisfaction. With a set of solution pillars, the company offers leading expertise in a number of key business areas – Avoira Radio, Avoira IT, Avoira Communications, Avoira Xperience, Avoira Devices, and Avoira Audio-Visual. By encompassing these solution pillars with their services, Avoira can provide solutions to help overcome business challenges.

Pennine House, Salford Street, Bury,  
Lancashire BL9 6YA  
0333 0015151  
info@avoira.com  
avoira.com





**THE ONLY**  
***ROLL ON - ROLL OFF (RO-RO)***  
**RADIAL TELESCOPIC**  
**ON THE MARKET**

FIND OUT MORE



**TSR40**

  
**Telestack®**  
Mobile Bulk Material Handling

Visit us at **Stand E11** at Hillhead 2024

Telestack are thrilled to participate in Hillhead 2024 where we will be showcasing our latest innovation in material handling technology. The TSR 40 allows for up to +30% larger stockpile capacity when compared to conventional fixed length conveyor systems and with the added benefit of increased site mobility to that of the standard radial telescopic design.



[www.telestack.com](http://www.telestack.com)



Barrus will be showcasing the latest John Deere (right) and Yanmar (far right) engines



and customer demands, John Deere's next-generation engines deliver new levels of reliability, durability, flexibility, and serviceability for a wide array of heavy-duty applications. The line-up includes the JD4, JD14, and JD18. With this extended power range, users can put John Deere power and performance into their entire line of equipment, from 36kW to 677kW (48–908hp).

Glen Way, Launton Road, Bicester, Oxfordshire OX26 4UR  
01869 363675/06  
industrial@barrus.co.uk  
www.barrus.co.uk

## Avon Tuning HD RD18

Avon Tuning HD are heavy-duty remapping experts covering sectors such as agricultural, construction, forestry, transport, industrial, quarrying, and mining. As one of the UK's leading remapping specialists, it can carefully recalibrate the software that manages an engine meaning Avon Tuning HD are able to improve the hp, torque and tractability available to your drivers/operators thus improving the efficiency of routine tasks and allowing machinery to tackle larger jobs.

Unit 6, The Elms Farm, Hardy Lane, Tockington BS32 4LJ  
01454 800117  
info@avontuning.co.uk  
www.avontuninghd.co.uk

## Axalta Coating Systems Huthwaite

RB34

Axalta develop, manufacture and sell a wide selection of performance and transportation coatings around the world. Their customers range from the largest, global OEMs to small, family-owned businesses. Axalta have the most extensive portfolio powder technologies in the industry, with a focus on efficiency and environmental responsibility. The portfolio includes Alesta powder coatings and Nap-Gard FBE powder coatings.

Unit 1, Quadrant Park, Mundells Welwyn Garden City, Hertfordshire AL7 1FS  
01623 510585  
www.axalta.co.uk/industrialcoatings

## Axon Power & Control Ltd PC24

Axon Power & Control have been at the forefront of electrical systems design and installation for the materials-handling industry across the UK and Ireland. Based in Dungannon, County Tyrone, and at Sileby, near Leicester, the Axon team can provide a range of services from system design and site installation to inspection/testing and planned maintenance to breakdown cover. The company's design and manufacturing facility provides the capability to produce motor control panels to the latest UK, CE and UL standards.

Dungannon Business Park, Killyliss Road, Dungannon, Co. Tyrone BT70 1RP  
028 8775 8923  
info@axon-online.com  
www.axon-online.com

## Balflex – Hydrastore PC11

Established for over 60 years, Balflex are one of the largest independent hydraulic hose companies in the world. As their UK partner, Hydrastore will be showcasing an extensive range of hoses and fittings at Hillhead, including textile braided, multi-spiral and thermoplastic hoses. Produced to high specifications and quality standards, Balflex's cost-effective hoses are suitable for a wide variety of low- to very high-pressure applications. Balflex also offer a comprehensive range of crimping/hose assembly equipment.

Sandtoft Ind Estate, Belton, Doncaster, South Yorkshire DN9 1PN  
01427 874445  
sales@hydrastore.co.uk  
www.hydrastore.co.uk

## Barford Equipment D16

Barford Equipment are manufacturers of mobile crushing, screening, and material handling machinery, as well as agricultural trailers.

72-74 Omagh Road, Dromore, Co. Tyrone BT78 3AJ  
028 8289 7406  
info@barford.com  
www.barford.com

## Barrus Ltd C39

Barrus will be showcasing the latest EU Stage V-compliant engines from Yanmar and John Deere. The 4TN101 and 4TN107 units are a result of Yanmar's broad experience and commitment to producing the best high-power, most fuel-efficient diesel engines. Extending Yanmar's current power range up to 155kW, both engines combine durability and robustness on one side with class-leading low fuel consumption and high-power density on the other, making them suitable for many off-highway applications. Designed to meet market

## Bateson Trailers Ltd C33

Established in 1934, Bateson Trailers manufacture a wide range of plant and machinery trailers – up to 3,500kg gross weight and all with European whole vehicle type approval. Company products include general-purpose trailers suitable for grounds maintenance equipment and platform trailers up to 7m long. At Hillhead 2024, on display will be a 35MD excavator trailer suitable for mini diggers (up to 2,800kg). The company manufactures several variations of this model to transport larger items of equipment such as dumpers and hydraulic tilting for scissor lift platforms. Special lighter models are also available for tracked post drivers and stone crushers weighing up to 2,900kg. Another product on show will be the versatile PT56 three-axle hydraulic tilting transporter, which has been designed to transport low vehicles and a wide range of plant and machinery. There will also be the 353H model, a 3.5-tonne tipper and an unbraked quad bike trailer.

Doodfield Works, Windlehurst Road, Marple, Stockport SK6 7EN  
0161 426 0500  
www.batesontrailers.com

## Bay-Lynx Manufacturing UK Inc Ltd M5

Bay-Lynx have been supplying their state-of-the-art volumetric mixers to the UK market for more than 14 years. Known for its innovative design, reliability and exceptional performance, the Bay-Lynx Titan mixer has transformed the concrete industry. The Titan Screed mixer is the latest product offering from the company and is the world's first dedicated liquid screed volumetric mixer with a 10m<sup>3</sup> payload capacity. With over 160 Titan mixers already in the UK market and counting, Bay-Lynx are committed to investing in and supporting existing and new customers.

Unit 6 Aragon Court, Manor Park Industrial Estate, Runcorn, Halton WA7 1SP  
0161 403 0003  
uksales@bay-lynx.co.uk  
www.bay-lynx.co.uk





**BOOTH A32**  
**JUNE 25-27, 2024**



# THE CRUSHER BUCKET FOR YOUR DIGGER



Scan for the full range of attachments  
[MBCRUSHER.COM](https://www.mbcruiser.com)

**MB**<sup>®</sup>  
THE CRUSHING EVOLUTION



## Exhibitors A-Z



Bearing sleeves manufactured by Brazilian manufacturer BGL

### BDS Market Intelligence PC17

Established in 1989, BDS Marketing Research (QMJ) Ltd is the leading independent marketing and market research consultancy specializing in the heavy building materials and waste sectors. BDS undertakes bespoke research projects for individual clients on a confidential basis. These can include commercial due diligence, analysis of markets, prices and competitors, new product development, and other market research. Every year, the consultancy firm publishes a portfolio of publicly available industry reports, providing estimated volumes and market shares across key markets. These include aggregates (primary and recycled), asphalt, ready mixed concrete, concrete products and cement. In addition, BDS publishes individual specialist surveys, sector reviews and analysis on a periodic basis.  
7 Regent Street, Nottingham NG1 5BS  
01761 433035  
contact@bdsmarketing.co.uk  
www.bdsmarketing.co.uk

### Bearingboys Ltd PC56

Bearingboys are among the leading online bearings and power transmissions suppliers in the UK. Established in 2006, the company has grown exponentially to become a supplier to some of the most recognisable brands in the world (eg P&G, AstraZeneca, Rolls Royce, BAE Systems, GlaxoSmithKline, Boeing, Dyson etc). From just selling bearings and power transmissions, Bearingboys have expanded their range to include adhesives, grease, oils, lubricants, castors, tools, electric motors, gearboxes, fixings and fastenings, pneumatics, PPE and plastics. Most recently, the company has broadened its range of cutting tools, metrology and measuring tools, janitorial equipment, site safety equipment and PPE, partnering with distributors and brands such as MA Ford, Donghua, Gates, Dormer, Presto, Mitutoyo,

Gedore, and Stahlwille. Other businesses and distributors include Dewalt, Bosch, Hikoki and Milwaukee, Portwest, Beeswift, Ejendals, Polycy and Fristads.

Unit 8, Mission Road, Rackheath Industrial Estate, Norwich NR13 6PL  
01603 720713  
sales@bearingboys.co.uk  
www.bearingboys.co.uk

### Bell Equipment UK Ltd V1

Founded in 1954 as a family-run engineering and machinery repair business, Bell Equipment have grown into a world leader in the off-highway truck and hauler market and are recognized globally as an articulated dumptruck (ADT) specialist. In 2024, the company is celebrating its 70th anniversary.

Unit 6C Graycar Business Park, Barton Turns, Barton-under-Needwood, Burton-on-Trent DE13 8EN  
01283 712862  
ukgeneral@bellequipment.com  
www.bellequipment.com

### Bespra

C28

BESPRE are a UK and Northern Ireland steel fabrication and automation company, supplying innovative welding positioners and complete service options. Vision driven, BESPRE continually seek qualified employees, invest in increased capabilities, and actively pursue broader markets while providing high-quality products at a competitive price.

Portglenone Factory,  
76 Old Portglenone Road, Ballymena BT42 1LQ  
028 2582 2433  
info@bespra.co.uk  
bespra.co.uk

### Best-Chem Ltd PC3

Best-Chem provides a complete design, build, installation and maintenance service for dust-suppression systems. The company is an expert in supplying foam and high-pressure misting systems and cleaning chemicals for quarries, mines, concrete facilities, and asphalt plants. Products include CRETE-AWAY+, a bio-friendly, equipment-friendly concrete remover.

Unit K Westminster Industrial Estate, Measham, Swadlincote, Derbyshire DE12 7DS  
01530 272922  
sales@best-chem.co.uk  
www.best-chem.co.uk

### Betonblock A23

Betonblock produce concrete block moulds in various shapes and sizes, manufactured from the highest-quality steel. Often compared to 'Lego', these moulds can help customers save costs by reducing waste and offer a more sustainable approach to construction.

Betonblock steel moulds were first introduced over 15 years ago and the products are now available in 75 countries, including the UK, where there is a warehouse.  
Harlingerstraat 26, DP Heerhugowaard, 1704 DP, The Netherlands  
+31 725 039 340  
info@betonblock.com  
www.betonblock.com

### BG of GB Powerflow Ltd RC20

BG Products service over 150 million engines annually. As fleet and plant specialists, the company offers proven preventative maintenance leading to reduced downtime, emissions and cost savings in fuel usage, AdBlue and component failures. Ultimately, this improves reliability and extension to vehicle life.

Ask House, 2 Northgate Avenue, Bury St Edmunds IP32 6BB  
01284 777934  
info@bgprod.co.uk  
www.bgprod.co.uk

### BGL - Sleeves for Bearings PC36

BGL are a Brazilian manufacturer of bearing accessories. Since 1957, BGL have been consistently investing in new technologies, training, equipment, and quality to provide the market with the best products. ISO 9001 certified, the company's sleeve for bearings, lock nuts, precision nuts, hydraulic nuts, and lock washers deliver superior performance and extended lifespan for all bearings.

Av. Major José Levy Sobrinho, 1296, Boa Vista, 13486-190 Limeira  
Sao Paulo, Brazil  
+385 998 111 924  
info@bgl.com.br  
www.bgl.com.br

### BlakerTech Advanced Recycling Equipment

C5

West Sussex-based Blaker Tech are renowned for manufacturing and refurbishing metal recycling equipment and will be showcasing their two flagship products – MagThro and SandFlo. SandFlo employs a fluidized bed separator using aerated sand to sift through non-ferrous metal fragments, screened to 50mm, based on density. Its ingenious design ensures continuous sand particle recirculation, making it ideal for recovering low-density materials (eg aluminium) from higher-density materials such as zinc, copper and brass from mixed non-ferrous metals. MagThro is the company's magnetic recycling system, which boasts exceptional high energy efficiency, extracting non-ferrous metals from mixed materials through a dry process. Notable features include 12-pole magnetic shafts, neodymium rare earth magnets, an adjustable eccentric rotor and versatile splitter options. With





belt widths ranging from 500mm to 1,500mm, MagThro offers premium performance with ease of use.  
Unit 1, The Yard, Adversane Lane,  
Adversane, Near Billingshurst,  
West Sussex RH14 9EG  
01403 783634  
[www.blakertech.com](http://www.blakertech.com)

## Blast Log Ltd

PA7

Blast Log specialize in a comprehensive range of consultancy services tailored for the quarrying, mining, and construction sectors, focusing on blasting, vibration, and air-overpressure management. The company's unique approach combines the seasoned expertise of industry-leading blasting consultants with innovative blasting engineers at the cutting edge of research. Together, Blast Log are able to develop state-of-the-art monitoring technologies and apply the latest techniques to meet their clients' diverse needs.

The company's expertise spans a broad spectrum, including advanced vibration and air overpressure monitoring, custom design, and the installation of specialized vibration monitoring equipment. Blast Log also excel in optimizing electronic detonator timing to reduce vibration impacts and offer the Blast Log System – an essential tool for proactive blast design and managing vibration limits effectively.  
Alberma House, 30 Grovehall Parade,  
Leeds LS11 7AE  
0113 385 9870  
[info@blastlog.co.uk](mailto:info@blastlog.co.uk)  
[www.blastlog.co.uk](http://www.blastlog.co.uk)

## Blue Group

J2

Blue Machinery supply materials processing and handling equipment to the quarrying, construction, and recycling industries across the UK and Ireland. At this year's Hillhead show, Blue will be showcasing a range of products from world leading attachment brands, including Rammer, Allu, Xcentric, VTN, Fortress and OilQuick. Blue Spares will also be on the stand to highlight the aftermarket support and service they provide in supplying spare parts across all the OEMs and industries that the Blue Group serve. The company, as usual, will be supporting all its OEM partners who are attending Hillhead 2024 with their own stands, including Powerscreen, Terex Washing Systems, MDS, Develon, and Hidromek.  
Appleton Thorn Trading Estate,  
Appleton Thorn, Warrington WA4 4SN  
0345 130 0669  
[sales@bluegroup.co.uk](mailto:sales@bluegroup.co.uk)  
[www.blue-group.com](http://www.blue-group.com)

## BMAir International BV

PE4

BMAir are a leading manufacturer of filter pressure systems for mounting on the cabin of vehicles that are used in a



polluted environment. At Hillhead 2024, the company will be showcasing a range of protective ventilation systems specifically designed for the mineral extractives, recycling, demolition, and storage and transport sectors.  
Kuiper 15, 5253RJ Nieuwkuijk,  
The Netherlands  
+31 416 340 016  
[info@bmair.com](mailto:info@bmair.com)  
[www.bmair.com](http://www.bmair.com)

## Bobcat

CE16

Bobcat's mission is to empower customers to do their jobs more efficiently and effectively. The company leads the industry in the design, manufacture, marketing and distribution of compact equipment for construction, landscaping, agriculture, grounds maintenance, government, utility, and industrial.  
U Kodetky 1810, Dobris, 263 12,  
Czech Republic  
+42 0602 321 151  
[www.bobcat.com](http://www.bobcat.com)

## Bomag GB Ltd

S1

Bomag are a world market leader in the field of compaction technology and manufacturer of machines for the compaction of soil, asphalt, and refuse. Stabilizers, recyclers, milling machines and pavers round off the company's portfolio of products.  
Sheldon Way, Larkfield, Aylesford, Kent  
ME20 6SE  
01622 716611  
[www.bomag.com](http://www.bomag.com)

## Bonomi UK

PB4

Bonomi (UK) offer a complete range of process valves, actuators, and hydraulic components. The process

valve and actuator offering is split between four brands: Valpres industrial ball and butterfly valves; Valbia pneumatic and electric actuators; RB brass valves and strainers; and CMO manual and actuated knife gate valves. Hydraulic components are supplied from leading European manufacturers, including Manuli quick-couplings, Pister high-pressure ball valves, DNP quick-release couplings, Tognella flow control valves, and Inteva couplings and valves. In addition, Bonomi (UK) offer a complete range of pneumatic components from sister company Camozzi Automation Ltd, including cylinders, valves, fittings, and air treatment.

The Fluid Power Centre, Watling Street,  
Nuneaton, Warwickshire CV11 6BQ  
024 7635 4535  
[sales@bonomi.co.uk](mailto:sales@bonomi.co.uk)  
[www.bonomi.co.uk](http://www.bonomi.co.uk)

## Bowman International Ltd

PB24

Bowman International, a leading innovator in bearings and components, offer a range of heavy-duty bearing solutions for the quarrying, construction, and recycling industries. The company will be showcasing high-axial capacity split roller bearings, high-capacity BowMet plain bearings and production volume 3D printing as an alternative component production method. Whether you need a completely unique design or an upgrade for obsolete parts, the team at Bowman creates tailored bearing housings and bearing assemblies to meet custom-built or bespoke requirements.  
10 Isis Court, Wyndyke Furlong,  
Abingdon OX14 1DZ  
01235 462500  
[sales@bowman.co.uk](mailto:sales@bowman.co.uk)  
[www.bowman.co.uk](http://www.bowman.co.uk)

Bobcat's TL25.60  
telehandler

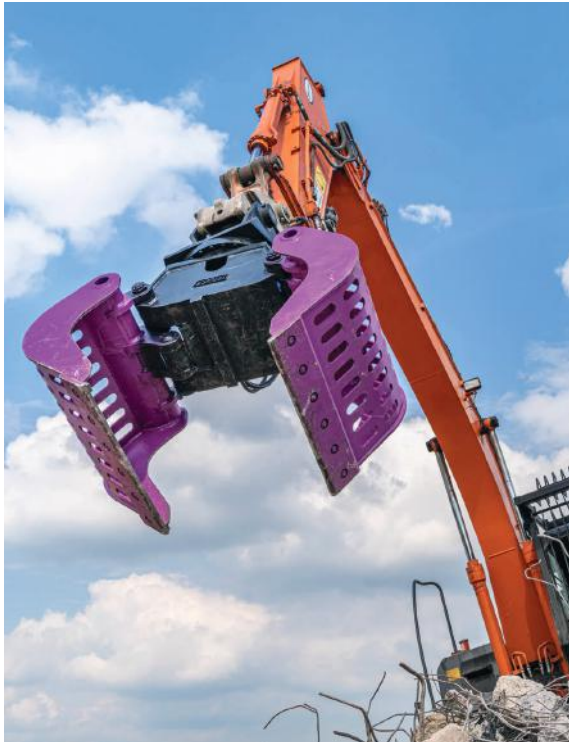

PRODEM selector grab available from BPH Attachments

## **BPH Attachments Ltd** **F15**

Established in 1972, BPH are an independently owned family-run business specializing in the hire and supply of plant and hydraulic excavator attachments. Northwood, Goosegreen Lane, Ashington, West Sussex RH20 2LW 0845 017 6972 sales@bph-uk.com www.bphattachments.com

## **Bradley Pulverizer** **PD38**

Founded in 1886, Bradley Pulverizer design, manufacture and supply a complete line of air-classifying and pulverizing systems for fine and semi-fine grinding of hard, friable, and abrasive materials throughout the world. Providing customers with a reliable, energy-efficient, and low maintenance system, outputs ranging from 1–150 tonnes/h can be adjusted to produce a uniform particle size, ranging from 50% passing 150 microns to 100% passing 30 microns in a single pass. Bradley also supply pendulum roller mills that meet the most demanding specifications for particle size distribution. 15 Kennet Road, Crayford, Kent DA1 4QN 01322 559106 info@bradleypulverizer.co.uk www.bradleypulverizer.com

## **Bradleys – Prinoth UK** **V6**

Lancashire-based family-run Bradleys Group specialize in supplying high-quality machinery to the construction,

agriculture and specialist engineering industries. The company can provide a full design, build, and installation service, often creating specialist solutions for clients. Bradleys are also the UK dealer for Prinoth equipment, including tracked utility vehicles, snow groomers (in ski-halls and repurposed for agriculture) and vegetation management equipment (eg mulchers, stump grinders and self-propelled raptor carriers). Park House Farm, Appley Lane North, Appley Bridge, Wigan, Lancashire WN6 9DX 01257 256073 web@bradleysgroup.com www.bradleysmachinery.co.uk

## **Brendon Powerwashers** **CE6**

Returning to Hillhead 2024, Brendon Powerwashers will be showcasing a large range of industrial pressure washers, including the company's popular range of Bowserwashers. Key exhibits will include petrol, diesel, single, and three-phase electric models with pressures ranging from 2,000 psi to 7,000 psi, alongside a full range of mobile units. There will also be updated versions of Brendon Powerwashers' tried-and-tested products and news about the company's latest products and developments. Unit 2 Hillsmoor, Sandys Moor, Taunton Road, Wiveliscombe, Somerset TA4 2TU 01984 624500 sales@powerwashers.co.uk www.powerwashers.co.uk

## **Bri-Mac Engineering Ltd** **RB7**

Family-run Bri-Mac specialize in the design and manufacture of quality bearing housings, plummer blocks, and pillow blocks. The company's range of plummer block bearing housings can be made to suit any application and materials such as SG cast iron, cast steel, and stainless steel. Bri Mac also have the capacity to manufacture in response to heavy-duty and special bearing housings. Unit 17, Thornleigh Trading Estate, Dudley DY2 8UB 01384 455042 sales@bri-mac.co.uk www.bri-mac.com

## **Brigade Electronics plc** **RF2**

Brigade Electronics are a market leader of safety devices, with solutions to suit all commercial vehicles and mobile plant. Their comprehensive range of passive and active systems are designed to reduce the risk of collisions, protect workers, pedestrians and cyclists, and assist drivers by minimizing vehicle blind-spots. Brigade's product range includes 360° camera systems, cameras, monitors, white sound reversing alarms,

obstacle detection radars and sensors, and digital recorders. In addition, Brigade offer an installation service through their nationwide network of approved and fully trained fitters who ensure all products are fitted to the highest standards. Brigade House Unit 2, The Mills, Station Road, South Darenth DA4 9BD 01322 420300 sales@brigade-electronics.com www.brigade-electronics.com

## **Brimonn (GB) Ltd** **PB54**

Brimonn have supplied high-quality screening surfaces to the quarrying, recycling, and mining industries since the late 1980s. Starting out as a small sales office, Brimonn began product production in the late 1990s and today offer competitive prices and quick deliveries on all types of screening media. Through their years of experience and product knowledge, they are familiar with almost all makes and models of mobile/static plant, trommel machines, and asphalt screens making pricing quick and easy. 349 Bushbury Lane, Bushbury, Wolverhampton WV10 9UJ 01902 632505 sales@brimonn.co.uk www.brimonn.co.uk

## **Britcab Ltd** **A3**

Britcab supply high-quality new/ second-hand portable cabins and modular buildings. From stand-alone cabins to state-of-the-art buildings and everything in between, Britcab staff will be on hand from giving quotations to discussing installation and ensuring projects are delivered on time and within budget. Unit 1 Moor Lane Industrial Estate, Tholthorpe, York YO61 1SR 01759 301725 enquiries@ukcabins.com www.ukcabins.com

## **British Aggregates Association** **PC15**

The British Aggregates Association was formed in 1999 and is now firmly established as the voice of the UK's independent SME quarry operators. The BAA is run daily by people experienced in all aspects of the minerals industry. The association provides essential support and advice in all health and safety, planning, transport, environmental, technical and regulatory issues, whilst ensuring that the voice of the independent sector is heard at all levels of the UK administrations. In addition to receiving highly skilled support, BAA members benefit from direct access to top decision makers in government. 1 Fir Road, Dovey FK16 6HU 01786 842483 enquiries@british-aggregates.com www.british-aggregates.co.uk





# GAME-CHANGING FUEL EFFICIENCY

After a decade of engineering innovation, our next generation engine platform for industrial operations is here, ready for the challenges of today and tomorrow. More efficient, more powerful and more durable – all powered by cutting-edge technology. Scania has raised the bar.

Our new platform unlocks increased value from every drop. An up-to seven percent improvement in fuel consumption combined with an extended engine lifespan means you get more for longer. And reduced CO2 emissions across the range means you also get ready for sustainability regulation.

**Step into the future of power solutions.**



## Exhibitors A-Z

Brokk will be showcasing their new range of SmartPower+ robots



### Brokk UK Ltd

V17

Brokk, a world-leading manufacturer of remote-controlled robots, will be showcasing their ground-breaking new range of SmartPower+ robots, with the 170 and 200+ models on display. The company will also be showing the Vac Ex 120d, a unique hose-management carrier which was first discussed at Hillhead 2022 and is now a global product success. Other exhibits on show will include the Revijey 270 road-towable pump, 410 robot model, and Ergo system. Sharing the Brokk stand will be Bricking Solutions of America, who will be highlighting safety cages, ramps, and bricking riggs with showgoers.

Unit 2a Moss End Business Village,  
Crooklands, Milthorpe LA7 7NU  
01539 566055  
[www.brokkuk.co.uk](http://www.brokkuk.co.uk)

### Brown McFarlane Ltd

PA16

Brown McFarlane are one of the UK's leading suppliers of quenched and tempered, and wear resistant steels developed for industrial and high-wear applications where a combination of strength and toughness are necessary. The company's comprehensive range of abrasion-resistant steels can be easily welded and fabricated in line with manufacturing guidelines. Material grades include the Quard 400, 450, 500 brands, as well as the exclusive Creusabro 4800 and 8000 brands in the UK. Additional services offered by Brown McFarlane include edge preparation, rolling, grinding, drilling, countersinking and in-house machining services.

Ladywell Works, New Century Street,  
Hanley, Stoke-on-Trent ST1 5QH  
01782 289909  
[sales@brownmac.co.uk](mailto:sales@brownmac.co.uk)  
[www.brownmac.co.uk](http://www.brownmac.co.uk)

### Bruce Materials Processing Solutions

C21

Bruce Materials Processing Solutions are a global manufacturer and distributor of washing equipment for over 65 years, providing solutions for the quarrying, minerals extraction, recycling, and waste management industries. Bruce will be showcasing their robust BWR-TL modular wash plant, comprising of a DV7 double-deck pre-Screen, BWTL twin-shaft logwasher, trash screen and TV7 triple-deck washing screen. Easily integrated with a sand plant and wastewater treatment system to provide a complete washing solution. Bruce wastewater treatment partner, Tecnoidea, will also be promoting their products which include a vertical pump, flocculate dosing station, automatic sampling station and sludge pump. In addition, a full range of Bruce spare parts and Hardox Wearparts will be on display. 33 Lindesayville Road, Cookstown, Co. Tyrone BT80 8UH  
028 8676 3684  
[www.bruce-eng.co.uk](http://www.bruce-eng.co.uk)

### Bucher Municipal Ltd

V8

Bucher Municipal manufacture and supply the highest-quality machines for the road sweeping, sewer cleaning, and winter maintenance industries. With a 200-plus year heritage, the company is constantly driven by

change, ensuring cleaner and safer environments, while embedding continuous improvement into everything it does. Bucher Municipal continue to focus on the evolution of products with a strong focus on quality and reliability. As the industry looks forward towards a greener future, the business now offers an electric vehicle alternative across all its divisions, reducing operational costs and significantly reducing emissions. Further environmental benefits include reduced fuel consumption, improvements in air pollution, and saving millions of litres of fresh water annually. With seven strategically placed service centres across the UK, backed by a team of 50 fully trained mobile service engineers, Bucher Municipal's expertise, aftermarket support and availability are always within easy reach. The company strives to develop intelligent solutions to meet current demands and stay ahead of future change, paving the way for smarter technologies and alternative energy sources.

Unit 10 Curtis Road, Dorking RH4 1XF  
01306 884722  
[enquiries.uk@buchermunicipal.com](mailto:enquiries.uk@buchermunicipal.com)  
[www.buchermunicipal.com](http://www.buchermunicipal.com)

### Bulk Automation Ltd

PB27

With more than 35 years' combined knowledge, engineering and electrical expertise, and experience in the packaging industry, Bulk Automation design and build packaging systems to suit every need. All machinery is designed and manufactured in-house to the highest standards, as the company continues to develop new products for the market.

Unit 7, Parc Hafren Industrial Estate,  
Llanidloes SY18 6RB  
01686 413399  
[info@bulkautomation.co.uk](mailto:info@bulkautomation.co.uk)  
[www.bulkautomation.co.uk](http://www.bulkautomation.co.uk)

### Bulldog Plant & Equipment Ltd

A18

Bulldog Plant & Equipment are industry experts and leading suppliers of premium, high-quality asphalt mixing equipment tailored to meet the stringent requirements of the UK and European markets. The company's cutting-edge technologies encompass innovative solutions for diverse asphalt production, recycling, and road maintenance applications. With over 25 years of engineering excellence in designing and manufacturing concrete production facilities, Bulldog's range of concrete batching solutions include static, mobile and compact concrete plants, ReadyJet hardened concrete removal systems, aggregate heating solutions, concrete recycling equipment, and fibre dosing systems. Hoblongs Industrial Estate, Chelmsford Road, Great Dunmow, Essex CM6 1JA  
01371 873 282  
[info@bulldogplant.com](mailto:info@bulldogplant.com)  
[www.bulldogplant.com](http://www.bulldogplant.com)





## Bunting

C9

Bunting's extensive range of magnetic separators and metal detectors stop costly equipment damage by separating and locating tramp metal. The company's eddy current separators enable valuable non-ferrous metal recovery from waste. In quarries and mines, Bunting's overband magnets, suspension magnets, pulley magnets, and industrial metal detectors find and remove metal to protect crushers, screens, and conveyors. In recycling operations and on mobile plant for construction waste recycling, Bunting's overband/pulley magnets separate ferrous metals, the eddy current separator recovers non-ferrous metals, and industrial metal detectors identify metals, including manganese steel. The Bunting range of overband magnets includes both permanent and electromagnetic models. The permanent overband magnets feature models that include the globally popular PCB. The electromagnetic range of overband magnets includes the ElectroMax-Plus, which delivers increased metal separation power whilst remaining compact and lightweight. Bunting's industrial metal detectors are a common feature in many plants, with the models TN77 and meTRON 05C offering differing sensitivity levels for every application.

Burnt Meadow Road, North Moons Moat, Redditch, Worcestershire B98 9PA  
01527 65858  
sales.redditch@buntingmagnetics.com

## Burnett & Hillman

RD19

Burnett & Hillman are one of the largest suppliers and UK manufacturers of hydraulic adaptors, providing only the highest-quality products along with an exceptional level of service.

Havayt Road, Wrington, Bristol  
BS40 5AE  
01934 862596  
sales@burnettandhillman.co.uk  
www.burnettandhillman.co.uk

## C.Scope International Ltd

RF4

C.Scope International Ltd are a UK manufacturer of underground pipe and cable location equipment with a global sales, service and support network. At Hillhead 2024, C.Scope will be showcasing the XL4 range of reliable and robust cable avoidance tools and signal generators. The XL4 cable avoidance tools feature an automatic daily self-test (ADST), which ensures that they are fully functional before usage. They require no periodic servicing or calibration, which equates to a significant saving of maintenance costs. With optional data-logging, onboard GPS, and Bluetooth connectivity, the cable avoidance tools, and signal generators deliver a trusted



solution to the problem of detecting buried services.

Kingsnorth Technology Park,  
Wotton Road, Ashford, Kent TN23 6LN  
01233 629181  
info@cscope.co.uk  
cscopelocators.com

## Cabcare

B9

Cabcare are the UK's leading manufacturers of vandal and demolition guards for all types of construction, demolition, and forestry machinery. Their products are recommended and fitted by all leading machinery manufacturers, and they also offer a comprehensive range of spare parts and an on-site fitting service anywhere in the UK. Cabcare's FOPS-certified demolition guards, both chassis and cab mounted, are designed and manufactured to exceed all current safety standards, providing significant benefits over OEM guards, including front peak, skylight opening, removable front, easier front window

cleaning, and vandal guard fitting. Cabcare's handrails or 'boxing rings' are designed to meet current safety standards and protect the operator when working on the rear of the machine. The handrails incorporate flexible joints, preventing the issues associated with the traditional systems. Unit 20, Raleigh Hall Industrial Estate, Eccleshall, Stafford ST21 6JL  
01785 851944  
sales@cabcare.com  
www.cabcare.com

## Caltta UK

RB10

Caltta provide cost-effective two-way radio solutions for a wide range of industries. Whether it is a simple on-site voice-only system or wider-area communication with staff health and safety monitoring, Caltta have the right products. Derby West Business Centre, Ashbourne Road, Derby DE22 4NB  
0330 223 7979  
caltta.co.uk

Bunting's ElectroMax overband magnet



Caltta's SFR offers enhanced communication capabilities



CASE Construction Equipment will be showing the new CX210E-S tracked excavator

## Cams Srl

X9

Formed in 2001 following the acquisition of the TEM brand, manufacturers of crushing plants since 1964, CAMS have inherited 40 years of know-how and material processing equipment expertise in the recycling of aggregates, asphalt, rubble, and other waste materials. CAMS have supplied more than 600 plant installations in Italy to date and are now broadening their horizons to the internationalization of their business/operations with 200 installed plants outside its home market so far.

Via Giulio Golini 301, Castel San Pietro Terme, Bologna, 40024, Italy  
+39 05169 46611  
info@camssrl.it  
eu.camsrecycling.com/en/

## Cantech

PB3

Cantech specialize in control applications for the production of construction materials. The company's products include control systems for crushing and screening machinery, sand and gravel processing/washing plants, dry stone blending/loadout equipment, concrete and mortar batching plants, asphalt, batch heater and drum mix plant, and rail loading/unloading equipment. Cantech have more than 300 control systems operating in UK and Ireland, with a long-earned reputation for backup service and fast response times.

Unit 2 Fairview Estate, Henley on Thames, Oxfordshire RG9 1HG  
01491 413182  
sales@cantech-controls.com  
www.cantech-controls.com

## Carl Stahl Evita Ltd

PB14

Carl Stahl can offer a wide range of standard lifting equipment solutions to common lifting problems, as well as providing specific advice and bespoke designs for more unusual lifting requirements. The company's range of products includes: permanent magnet lifting magnets; electromagnetic lifters; chain slings; webbing and round slings, shackles; Diepa crane rope; general purpose wire ropes; load balancers; and crane systems. Carl Stahl also supply lifting points/beams, plate clamps, grabs, electric chain hoists, chain blocks, digital load cells, hand winches, fork lift attachments, and vacuum lifters. Carl Stahl's professionally trained and accredited engineers can carry out statutory thorough examinations of lifting equipment in accordance with LOLER (Lifting Operations and Lifting Equipment Regulations) requirements. Carl Stahl Evita have been providing industry benchmarked essential training for a number of years and the Evita name has become recognized throughout the world as 'the standard' when associated with wire rope and lifting gear inspections and examination.

Carl Stahl House, Fairfield Park, Manvers Estate, Rotherham S63 5DB  
01709 763050  
sales@carlstahlevita.co.uk  
www.carlstahlevita.co.uk

## Carlson Software

PC48

Founded in 1983, Carlson Software specialize in CAD design software, field data collection, and

machine control products for the land surveying, civil engineering, construction, and mining industries worldwide. The company provides one-source technology solutions from data collection to design to construction and is renowned for its first-class customer service in the industry sectors.

Unit 2 South Field Lane, Tockwith, York YO26 7QP  
01423 369240  
lasermasurement@carlsonsw.com  
www.carlsonsw.com

## CASE Construction Equipment

X10

CASE will be showcasing new wheel loader and crawler excavator additions at Hillhead 2024, as the company looks to an electric future. CASE will have a wide spread of equipment on display, both static on the stand and working in the exhibition's demonstration areas. While CASE will display a range of excavators, from mini and midi compact models, through to larger, heavy crawler machines, much of the focus for the show will be on the new CX210E-S tracked excavator. Customers looking for a premium wheel loader will be drawn to the new 651G 'Evolution'. Built to sit between the proven 621G and the 721G models, the 651G boasts increased loading performance. Providing a glimpse of the future, also on display will be the first CASE full electric compact shovel. The battery-powered 12EV model joins the company's electric mini-excavators in a growing zero emission CASE line-up.

Keen operators will also be able to try their hand at the controls of the company's compact machinery in an exciting, fun operator challenge that will take place on the stand throughout the event. The equipment lines will be backed up by a full range of CASE parts and service solutions, along with CNH Capital financing services and undercarriage products from CASE partner Sampierana.

CNH Industrial NV, Cranes Farm Road, Basildon, Essex SS14 3AD  
0800 2273 7373  
www.casece.com/en-gb/europe

## Cautrac

U7

Cautrac offer a full range of new and used construction machinery, equipment, and spare parts for most brands of tracked dumpers, providing everything from the smallest walk-behind track barrow to the largest 360° rotators.

Lyon Industrial Estate, Moss Road, Kearsley, Bolton BL4 8NE  
01204 791122  
sales@cautrac.com  
www.cautrac.com





# Metal-Free, Worry-Free

## Your Proven Solution to Tramp Metals

Investing in a powerful combination of Eriez suspended magnet and MetAlarm detector provides decades of worry-free operation. When it comes to protecting your equipment from dangerous tramp metals, make the right choice. **Invest in the best.**



Suspended Magnets



MetAlarm Metal Detectors

# ERIEZ

GLOBAL LEADER IN SEPARATION TECHNOLOGIES



[www.eriez.eu](http://www.eriez.eu) | +44 (0)29 2086 8501

See Us at Hillhead - Stand F7







CDE's FreeFlow mobile screening and dewatering system



## CDE

A11

CDE are leading global suppliers of sand and aggregate wet-processing solutions for the waste-recycling and natural processing sectors. CDE have been co-creating with customers for more than 30 years to deliver bespoke and unique wet-processing systems for over 2,000 successful projects. As well as the company's headquarters in Northern Ireland, CDE have offices in the US, Australia, Austria, and Brazil. Kilcronagh, Cookstown, Co. Tyrone BT80 9HJ  
028 8676 7900  
info@cdegroupp.com  
www.cdegloball.com

## Ceandess (Wolverhampton)

Ltd

PD10

With around 100 years of manufacturing experience, Ceandess (ISO 9001 certified) are global suppliers of fuel system hardware, including filler caps, necks, and fuel strainers, sheet metal work, pressings, fabrications, and tube products. Dixon Street, Wolverhampton WV2 2BX  
01902 872000  
sales@ceandess.co.uk  
ceandess.com

## CEF Ltd

RB8

CEF are expert suppliers of electrical products and services for professional buyers and installers all over the UK. CEF offer the largest range of products, including leading brands and value alternatives, alongside specialist knowhow, friendly advice and support for the industry. Established in 1951, privately owned CEF have a UK national network of more than 390 branches and the business now extends to the US, Canada, Ireland, Spain and Australia. Customers can place online orders for next working day delivery at cef.co.uk with access to more than 40,000 products from over 300 leading suppliers. Tom Mackie House, Station Road, Kenilworth CV8 1JJ  
naadmin@cef.co.uk  
www.cef.co.uk/

## Certora Training

PA20

Certora Training Ltd are the UK's leading provider of accredited equipment operator training and associated safety courses for a range of industries, including extractives, quarrying, construction, and building materials. With over 27 years' experience and 200 training professionals, the training organization provides a one-call training service for all operational training needs. Certora work with leading industry accreditations such as MPQC, IPAF, NPORS, PASMA, and GQA to deliver high-quality tailored training courses and qualifications nationwide. Unit 2, Millennium Way, Chesterfield, Derbyshire S41 8ND  
01246 386900  
www.certoratraining.co.uk

## Chain + Conveyor

PA17

Chain and Conveyor are one of the UK's leading manufacturers and suppliers of conveyor chain, sprockets, and accessories. The UK-based, family-owned business has more than 50 years' experience working in the quarrying, construction, and recycling industries, with a huge stockholding and first-class aftermarket service to support customers around the world. Winterbottom Lane, Mere, Knutsford, Cheshire WA16 0QQ  
01565 830747  
sales@chainandconveyor.com  
www.chainandconveyor.com

## CheckProof

PD17

Headquartered in Stockholm, Sweden, CheckProof offer a frontline-friendly digital platform for managing maintenance and HSEQ routines. They are a leading software as a service (SaaS) company for the heavy industry segment, such as aggregates, asphalt, cement, ready-mixed concrete, and heavy equipment. Today, CheckProof have clients in 38 countries and continue to expand their global footprint with an ongoing commitment to delivering first-class customer service through tailored solutions and unparalleled support.

Sjöflygvägen 35C, Taby, 183 62, Sweden  
+46 873 23 500  
hello@checkproof.com  
www.checkproof.com

## Chemtech Environmental

PB29

Chemtech specialize in contaminated land and other soils, groundwater, leachate, effluent, and wastewater. The company is a UKAS accredited testing laboratory No. 2531 to ISO17025 and the Environment Agency's MCERTS (Soils) Performance Standard. Chemtech also offer Waste Acceptance Criteria (WAC) testing with leachate analysis performed in accordance with BS12457 (parts 1-3) with some of the fastest turnarounds in the industry. Unit 6, Parkhead, Greencroft Industrial Estate, Stanley DH9 7YB  
01207 528578  
support@squad@chemtech-env.co.uk  
www.chemtech-env.co.uk

## Chicago Pneumatic

PA23

Chicago Pneumatic are a global manufacturer of high-performance power tools, air compressors, generators, light towers, and hydraulic equipment for industrial applications. Unit 5 Westway, 21 Chesford Grange, Woolston, Warrington WA1 4SZ  
01442 838999  
tools.cp.com

## City 1st Tyres Ltd

U5

City 1st, who have an OTR wholesale department, are exclusive agents for Goodride and Westlake, an OTR tyre brand owned by ZC Rubber, the ninth largest tyre company in the world. City 1st carry more than 500 OTR, port, crane, and super cushion-solid tyres in their warehouse, making them one of the largest OTR sales companies in the UK. The business offers a complete package to meet customers' earthmover tyre needs, including tyre fitting and monitoring. Unit 10 Perth Avenue, Perth Trading Estate, Slough SL1 4XX  
01354 688116  
www.city1st.co.uk



## Innovative Demolition Contractor

### Specialising in:

- \* Deconstruction
- \* Enabling
- \* Decontamination
- \* Controlled Demolition
- \* Emergency Response

Enabling | Deconstruction | Demolition



[www.ardemolition.co.uk](http://www.ardemolition.co.uk)

01455 291221



The Enabling Partner



**INTERSITE**  
ENGINEERING SOLUTIONS LTD

- DESIGN, FABRICATION & WELDING •
- ONSITE MAINTENANCE •
- SITE INSTALLATIONS • MACHINING •
- MACHINERY REMOVALS •
- DOMESTIC STEELS •

SPEAK TO US FOR  
MORE INFORMATION

**07377 440322**

[mark@intersiteengineering.co.uk](mailto:mark@intersiteengineering.co.uk)

[www.intersiteengineering.co.uk](http://www.intersiteengineering.co.uk)

## EQUIPMENT FOR SALE



THE  
**OMNIA ARMS**

COME AND DISCUSS OVER A BEER!

VISIT US AT:

**STAND: A26**







CM Srl will be showing a range of equipment including screening buckets

## Clee Hill Plant Ltd

S4

Clee Hill Plant have supplied non-operated plant and equipment in the construction, civil engineering and road maintenance sectors for over 50 years. The company's quality management accreditations and systems are testament to its commitment to providing safe, sustainable, modern and reliable equipment for the market. Additionally, Clee Hill Plant's Investors in People Accreditation at Silver Award level is evidence of their best practices in leadership, management and the development and training of highly skilled employees.

Mansfield Road, Hasland, Chesterfield  
S41 0JW  
01246 200089  
[www.cleehill.co.uk](http://www.cleehill.co.uk)

## Clifton Rubber

PA50

Clifton Rubber are a growing brand in the UK and European recycling and waste-management industry, supplying high-quality rubber and polyurethane components to some of the industry's leading OEMs. The range of standard components and replacement parts manufactured by the company include rubber and polyurethane stars and discs suitable for all major types of screening plant, as well as trommel wheels, conveyor rollers, idler discs and polyurethane screens. In addition to stock replacement components, Clifton Rubber can manufacture customer bespoke parts from rubber or polyurethane, using their in-house manufacturing capabilities.

Edison Road Industrial Estate, St Ives, Cambridgeshire PE27 3FF  
01480 496161  
[sales@cliftonrubber.com](mailto:sales@cliftonrubber.com)  
[cliftonrubber.com](http://cliftonrubber.com)

## Close Brothers Asset Finance

F13

Close Brothers Asset Finance provide finance solutions for businesses wanting to buy new or used equipment,

or release capital from existing assets.

The company offers tailor-made, practical solutions that help enable success and growth.

Unit D Telford Court, Chester Gates, Dunkirk, Nr Chester CH1 6LT  
[www.closeassetfinance.co.uk](http://www.closeassetfinance.co.uk)

## CM Srl

N15

CM Srl are an Italian company that specializes in the manufacture of equipment for the recycling and construction sectors, such as crusher buckets, electric crushers, screening buckets, sorting grapples, road planers, mixing buckets, and sweeping buckets.

Via Leogra 5/A, Carrè,, 36010, Italy  
+39 0445 576 654  
[info@cmcrushermachines.com](mailto:info@cmcrushermachines.com)  
[www.cmcrushermachines.com](http://www.cmcrushermachines.com)

## CMD Engrenages et Reducteurs

PB9

CMD are specialists in the field of high torque and low-speed transmission. They are a French leader in the mechanical power transmission market, advancing industrial projects around the world. The company mainly serves the cement, mining, rubber, energy, metallurgy, sugar industries. CMD design, manufacture, install and maintain solutions adapted to the specific needs of their customers.

539 Av. du Cateau, Cambrai 59400, France  
+33 320 463371  
[contact@cmdgears.com](mailto:contact@cmdgears.com)  
[www.cmdgears.com](http://www.cmdgears.com)

## CMS Cepcor Ltd

E25

CMS Cepcor are one of Europe's largest aftermarket manufacturers and providers of premium crusher spare/replacement parts, supplying worldwide to the quarrying, mining, demolition and recycling industries.

1 Vulcan Way, Hermitage Industrial Estate, Coalville, Leicester LE67 3AP  
01530 817000  
[sales@cmscepcor.com](mailto:sales@cmscepcor.com)  
[www.cmscepcor.com](http://www.cmscepcor.com)

## Co-Nele UK

RD4

Co-Nele UK Ltd, part of the Staffs Powder Processing Group, specialize in agglomeration, granulation and pelletization. The company develops a wide range of products, such as fertilizers, lightweight aggregate and specialized filtration systems, using natural materials, waste, and by-products. Co-Nele UK run their own research and development facility, where they work with customers to take a concept to full production. These include developing mixing cycles and methods for a variety of granulation techniques and taking materials from powder form to granules, to meet individual customer specifications. Co-Nele UK are also the sole agents for Co-Nele Machinery Ltd, who are one of the national science and technology innovating enterprises located in Qingdao, China.

Units 7-9 Hobson Street, Burslem, Staffordshire ST6 2AW  
07888 829584  
[enquiries@co-nele.co.uk](mailto:enquiries@co-nele.co.uk)  
[www.co-nele.co.uk](http://www.co-nele.co.uk)

## Command Alkon

PC51

Command Alkon are global suppliers of software and technology for the bulk materials and concrete industry. Production and quality control – automate and improve processes; take control for greater efficiency, quality, and consistency. Logistics – deliver on time and in budget; improve asset utilization; and make better and more timely decisions. Trucking and telematics – enable drivers with information that promotes better communication with dispatch and on the job site. Mobility solutions – make business processes mobile and empower sales team, drivers, and customers with the information they need, anytime and anywhere.

Unit 2, Avon Valley Business Park, Chapel Way, St Annes, Bristol BS4 4EU  
0117 972 4777  
[europe.commandalkon.com](http://europe.commandalkon.com)

## Con Mech Engineers Ltd

X16

Con Mech Engineers have been manufacturing ground-engaging tools since 1949. The company will be showing the Blademaster range which embodies its emphasis on quality, and, as a result, making Con Mech Engineers among the leading brands in the industry.

Harelaw Industrial Estate, Annfield Plain, Stanley, Co. Durham DH9 8UR  
01207 230621  
[customersupport@conmecheng.com](mailto:customersupport@conmecheng.com)  
[www.conmecheng.com](http://www.conmecheng.com)



**ROKBAK**

# BAK

## YOUR AMBITION

---

Invest in a hauler with the quality, durability,  
and sustainability that you'll need to succeed.





Conn-Weld's extreme-duty vibrating screen



## Concrete Canvas Ltd

PA40

Concrete Canvas manufacture four award-winning products based on their core material technology – geosynthetic cementitious composite mats (GCCMs). These are flexible, concrete-filled geotextiles that harden on hydration to form thin, durable, waterproof and lower-carbon concrete layers. GCCMs were developed initially to the award-winning Concrete Canvas Shelters and Concrete Canvas (CC) products. The company is also behind the development of CC Hydro GCCB (geosynthetic cementitious composite barrier) – a revolutionary containment product, combining concrete geotextile technology with a chemically resistant geomembrane backing, essentially removing the need for concrete, soil or aggregate top cover, which is typically required with conventional liner systems. Concrete Canvas have recently launched CCX which has been specifically designed for canal lining and to remediate bulk water infrastructure, significantly reducing water loss in canals, waterways and hydroelectric channel lining. All products are manufactured at the company's Cardiff-based

headquarters and exported to 80-plus countries. CC products have gained market acceptance as a cost-effective alternative to conventional concrete in various applications, from channel lining to weed suppression.

Cowbridge Road, Talbot Green,  
Pontyclun CF72 8HL

0345 680 1908

info@concretecanvas.com

www.concretecanvas.com

## Concrete Drive Thru

A23

Concrete Drive-Thru (CDT) is the 'concrete filling station' for self-collectors. The entire system is controlled via a touchscreen. Whether you require changes to recipes or quantities; statistics about the concrete types; the activation of individual components; or checking the filling level – everything is possible with the system. The control can also be integrated in the company network. CDT is brought by Betonblock.

Wotmix, Raglan Street, Manchester  
SK14 2DX

concretedrive-thru.com

## Concrete Services & Supplies Ltd

E22

Concrete Services & Supplies (CSS) offer a huge range of equipment to lay and finish concrete floors, including the Ekin Engineering battery conscreed range, Husqvarna power trowels/floor saws, the Hipertrowel system, and a full range of other products such as CSS' own tools and walk behind trowels.

Brownlow Farm, Brownlow Heath Lane,  
Congleton, Cheshire CW12 4TH  
01477 500066

www.concretehireandsales.com

## Conn-Weld Industries LLC

PD33

Conn-Weld Industries are a custom manufacturer offering a full line of vibrating screens and screening

components. Since 1975, the company has fabricated its equipment from raw materials to finished products. Providing innovative solutions in separation technology, experienced engineers at Conn-Weld analyse individual customer data and apply equipment correctly and deliver aftermarket support and services in all the market sectors the company serves across the US and internationally.

315 Wabash Road, Princeton,  
WV 24740, US

+1 304 487 1421

info@conn-weld.com; conn-weld.com

## ConSpare Ltd

F6

Established in 1978 as mixer maintenance specialists, ConSpare have evolved to become a key problem-solving partner to the industry, working with customers to transform the concrete production process. Through a combination of high-performance components and expertise, the company solves batch plant problems, from the start of the process to the finish.

At Hillhead, ConSpare will show how they can help make concrete plants/components and production more sustainable, whilst highlighting how batch plant equipment selection and maintenance decisions can have a positive impact on the welfare of site staff. Exhibits will include the revolutionary TEKA THT turbine mixer, WAM SILOTOP polyTUBE silo venting filter, Hydronix microwave moisture equipment, belt conveyor components (eg STARCLEAN) and a wide range of mixer wear/spare parts. There will also be a display of products covering mixing, conveyor improvement, wear and flow linings, silo components, moisture measurement, truck mixer cleaning, and much more.

Castlewood Business Park,  
Farmwell Lane, Sutton-in-Ashfield,  
Nottinghamshire NG17 1BX  
01773 860796

sales@conspare.com

www.conspare.com

## Construction Plant World

C10

Launched in 1980, *Construction Plant World* journal is published every two weeks and read by a worldwide audience of buyers and sellers of construction plant and equipment. In conjunction with www.ConstructionPlantWorld.com, sellers are offered the most comprehensive, effective, and easy to use solution to reach potential buyers globally. For more information, contact publisher Carole Titmuss.

50 Queens Road, Buckhurst Hill, Essex  
EN11 8BX

020 8504 1661

info@constructionplantworld.com

www.constructionplantworld.com

The TEKA THT turbine mixer is just one of the products on display by ConSpare





**BRIGADE**

**Hillhead Stand RF2**

## Backeye<sup>®</sup>360 AI

360° HD four-camera system with AI technology.

Identifying VRUs and eliminating blind spots.

- View of surrounding area in a single image
- Audible and visual alerts when a VRU is detected using AI
- Automatic calibration saves time on set-up and installation
- Triggered views allow the driver to see relevant image when performing a manoeuvre
- HD images displayed on the monitor



+44 (0)1322 420300

sales@brigade-electronics.com

www.brigade-electronics.com

NPORS are the leaders in accreditation, training and sector innovation

**NPORS<sup>®</sup>**

Are at **STAND PC8**  
with advice on:

- Accreditation
- Training
- Simulator

*The NPORS Simulator Experience is here to try*

Enticing every generation | whoever wherever

01606 351240 | info@npors.com | npors.com

support and standards you can count on

**VISIT US AT STAND RF1 REGISTRATION PAVILION**

# Protect your fuel

from only **£0.0019 per litre**

- The most cost-effective solution available
- Proven success for over 16 years throughout Britain
- Customs approved
- No contracts or tie ins
- DieselDye<sup>™</sup> is Blue

**Diesel Dye**  
Fuel Theft Solutions

**www.dieseldye.com**

**sales@dieseldye.com 01782 909 489**

Scan to Email



The Finlay F44 mobile block-making machine is available from Coote Engineering



## Construction Plant-hire Association (CPA)

RD9

The Construction Plant-hire Association (CPA) is the leading trade association for plant hire in the UK, established for 80 years and with over 1,900 members who supply more than 85% of hired plant to the construction industry. The CPA produces a comprehensive range of plant-related safety and technical publications and updates covering health, safety, technical and operational requirements, all developed with input from the HSE and industry representatives. All are available as a free download from the CPA website. The CPA team will be on hand to welcome existing and potential members, to provide general advice and guidance to support member's businesses, and to answer member and industry queries on the activities the association is currently involved with, including apprenticeships, skills and training, zero-emission initiatives, technical updates, and regulatory matters etc.

27/28 Newbury St, Barbican, London EC1A 7HU  
020 7796 3366  
enquiries@cpa.uk.net  
www.cpa.uk.net

## Continental

U2

Continental Tyre's range of earthmover tyres are specially designed for the very harsh conditions of quarries, construction sites, and surface and underground mines. At Hillhead, the company will be exhibiting tyres from its earthmoving, construction, and waste/recycling product ranges. In addition to tyres, Continental will promote their ContiConnect digital tyre-monitoring system. By digitalizing tyre-monitoring activities with ContiConnect, operators can manage their fleet's tyres, increasing uptime and optimizing machine efficiency. All Continental radial earthmoving tyres

are equipped with the company's intelligent tyre sensor, which can also be retrofitted into Continental, ContiRe and Bandvulc truck tyres. Continental Tyres also offer a consultative approach to sourcing the best tyres and solutions for businesses. Botanica Ditton Park, Riding Court Road, Datchet SL3 9LL  
01895 425900  
specialtytyres@conti.de  
www.continental-tyres.co.uk/b2b/earthmoving

## Conveyortek Ltd

PB6

ConveyorTek design, manufacture and supply a wide range of conveyors, conveyor components and metal separation equipment to the crushing, screening and recycling industries. At Hillhead 2024, the company will be launching its new dry cooled electromagnet separator – the Core Electro Plus – as part of a new range of slimline powerful dry-cooled electromagnet separators for the mobile crushing and screening segment.

Unit 1 & 2 Farnley Business Park, 10 Tully Road, Crumlin BT29 4SW  
028 9265 2666  
sales@conveyortek  
www.conveyortek.com

## Coote Engineering Ltd

D2

Established in 1977, Coote Engineering supply cutting-edge machinery and steel moulds for the precast concrete industry, with a strong emphasis on innovation, excellence and blending traditional craftsmanship with advanced technologies. From initial concept to installation and ongoing support, the company offers comprehensive solutions tailored to the customers' specific needs. In 2016, Coote Engineering acquired Finlay Block Making, further strengthening the company's market position in the concrete production sector, and expanding its capabilities.

12 Lisdoart Road, Baileygawley, Co. Tyrone BT70 2NG  
028 8556 8123  
office@coote.co.uk  
www.coote.co.uk

## Corewire Ltd

RB26

Corewire are among the world's leading producers of flux and metal cored welding consumables and machinery for hardfacing and maintenance applications across multiple industry sectors. Through technical innovation, Corewire can help partner organizations and customers realise significant added value and cost savings through the implementation of weld repair and reclamation strategies. Some of the company's product offering include general hardfacing products used extensively for reclamation and repair in the mining, quarrying and cement industries, Weldclad (roll cladding), Forgeweld (die reclamation) for the repair and reclamation of dies, tools and auxiliary equipment, and Cortech, new high- performance clad rolls for the steel and non-ferrous producing industries. Station Road West, Ash Vale, Aldershot, Hampshire GU12 5LZ  
01252 517766  
info@corewire.com  
www.corewire.com

## Corgin Ltd

W14

Corgin supply and install mobile dust-suppression and odour control systems for both purchase and hire. The company's focus is on providing solutions that help ensure airborne dust and odour emissions does not impact peoples' wellbeing and the environment. Tollgate Drive, Tollgate Industrial Estate, Stafford ST16 3HS  
01785 229300  
sales@corgin.co.uk  
www.corgin.co.uk

## Cormac Engineering Ltd

PA46

Cormac Engineering will be sharing their stand with partners Marini SpA and Frumecar S.L. Marini will be showcasing their extensive range of asphalt plants, including the BE Tower, Top Tower, Xpress mobile range and new Mastertower. Frumecar will be showing their extensive range of concrete plants, including the Modulmix, Moduldry, Fasmix, and EBA. Also at Hillhead 2024, Cormac will be introducing two new partners CAMS srl, who will have a shredder on display, and Minningland S.L, who manufacture a wide range of crushers, wash plants, screens and filters. 274-278 Whitehill Street, Glasgow G31 3EL  
0141 646 2066  
sales@cormac.co.uk  
www.cormac.co.uk



# WEGmotion Drives



**technidrive**  
Industrial Drive Solutions



ELECTRIC



## WG50

Efficient and versatile geared motor. Offering a modular design for a wide range of applications. The housings were designed to simplify maintenance and offer better thermal dissipation and oil circulation, extending the service life of their parts. The gearing was specially developed to reduce the noise level and increase durability and efficiency.

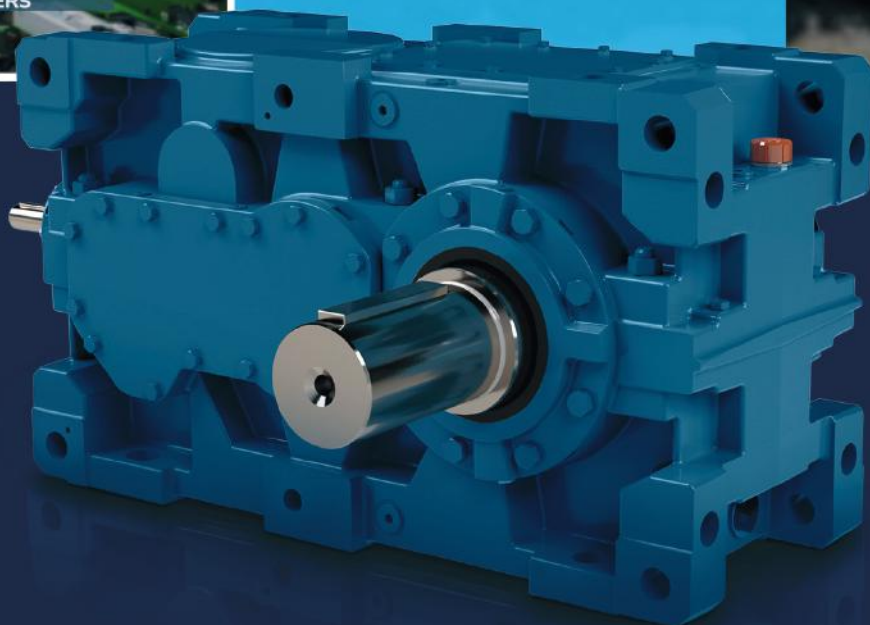

Visit us on stand PB8

**Driving efficiency and sustainability**

[www.weg.net](http://www.weg.net)



## Cornish Lithium

RA4

Cornish Lithium are an innovative mineral exploration and development company that supplies raw materials for the Green Industrial Revolution.

Tremough Innovation Centre, Penryn, Cornwall TR10 9TA

01326 640640

info@cornishlithium.com

www.cornishlithium.com

## Criptic Arvis Ltd

PB24

Arvis specialize in all types of bearing products incorporating both plain and rolling element bearings. Some of the company's designs incorporate split housings, allowing for quicker and easier maintenance without dismantling entire machines. Arvis can also supply housings in other materials, such as steel housings which eliminate the breakage common with cast iron, reducing downtime and costs. Furthermore, tailored bearing and bearing assemblies to meet specific applications/requirements can be provided by the company.

16-18 Bridge Park Road, Thurmaston, Leicester LE4 8BL

0116 260 9700

www.arvis.co.uk

## Cross Electrical (Nottingham)

LD

PD28

Cross Electrical (Nottingham) are specialists in electrical trace heating and thermal insulation Providing temperate maintenance and frost protection, the company designs, supplies and installs turnkey solutions for heating pipelines, tanks and vessels, and offers frost protection for water pipes, condensation prevention within hoppers and process equipment, and snow and ice prevention for roads, ramps and stairs. Cross Electrical also provide emergency maintenance services, annual test and survey contracts. With more than 50 years' experience in the industry, Cross Electricals' trace heating systems with thermostat controls are said to be the most cost-effective and efficient solution for temperature maintenance on the market.

Trace Works, Debdale Lane, Keyworth, Nottingham NG12 5HN

0115 937 5121

heat@cross-electrical.co.uk

www.cross-electrical.co.uk

## Cummins UK Ltd

W16

Cummins engines provide a range of power solutions for quarrying and construction machinery. Easy-to-install and cost-effective Performance-Series engines from 75hp to 675hp (55kW to 503kW) are available in displacements from 3.8 litres to 15 litres and deliver high power density. Also available as power units, they can be supplied with

cooling system, exhaust aftertreatment, air cleaner, and mounting feet in a ready-made package to reduce engineering costs, making them ideal for crushing, screening, pumping, and compressor use.

The B6.7 and L9 engines offer optional single and dual rear-engine power take-offs, driving up to 560Nm of additional pumping capability. Delivering high performance with excellent fuel efficiency, Cummins' durable high-horsepower engines (760hp to 1,200hp/567kW to 895kW) are suited to powering larger quarrying machines and dumptrucks up to 100 tonnes capacity. Complementing the company's engine solutions is PrevenTech – a digital monitoring and reporting platform for Cummins high-horsepower engines that provides advanced detection of potential equipment health issues. Continuous equipment analysis helps mitigate performance impacts and improve productivity by streamlining maintenance and service planning, resulting in increased uptime and reliability. Cummins also offer a replacement engine service, to keep current equipment running for longer. 40–44 Rutherford Drive, Park Farm Industrial Estate, Wellingborough NN8 6AN  
01933 334200  
cdusales@cummins.com  
www.cummins.com/industries/construction

## Danfords (Construction Equipment) Ltd

C17

Danfords are a family-run business that thrives on provide first-class service and its extensive knowledge of the concrete industry. The company has been involved with supplying concrete equipment for the past 25 years and is an exclusive dealer for Cifa concrete pumps, Euromecc concrete plants, Boom Makina concrete placing booms, and Poggi low-level cement silos and concrete batching systems.

Concrete Park, Enterprise Way, Leominster, Herefordshire HR6 0LZ

01568 613345

info@danfordsltd.com

www.danfordsltd.com

## Datum Monitoring Ireland Ltd – T/A LDG Datum

PA24

Datum Monitoring Ireland T/A LDG Datum are the sole authorized dealer and calibration provider for InstanTel products in the UK. The company's extensive knowledge on InstanTel products spans more than 16 years, and staff will be on hand at the show to discuss any vibration, noise, or air over pressure requirements.

2 Moyrusk Road, Moira, Co. Armagh BT67 0HZ

028 92 610 525

info@lloydsdatumgroup.com

www.lloydsdatumgroup.com

## Davis Derby Ltd

PD2

With a reputation for robust technology, data capture, analysis, and reporting, Davis Derby specialize in helping companies in the extraction and materials handling sectors improve the safety, compliance, and performance of their operations. From mines and quarries to warehouses, Davis Derby protect people and optimize plant in potentially hazardous environments.

Eagle Park, Alfreton Road, Derby DE21 4BF

01332 227500

sales@davisderby.com

www.davisderby.co.uk

## Derbyshire Geotechnical Ltd

RC21

Based in the heart of the Peak District, Derbyshire Geotechnical offer a wide range of rope-access geotechnical services within the UK and further afield. Clients include AMCO, Bam Nuttall, Breedon Aggregates, Heidelberg Materials, Keller Geotechnique, National Trust, and Tarmac, amongst many others. Services include de-vegetation, large and difficult tree removal, rock anchoring, soil nailing, slope stabilization and the installation of rockfall mesh and erosion matting, inspection and repair of previously installed rockfall protection, and supporting and enabling geotechnical and ecological surveys and inspection etc. Derbyshire Geotechnical can design and build tailor-made projects to suit clients' needs, and for peace of mind and security, the company holds all relevant health, safety, environmental, and quality accreditations.

c/o Torr Farm (Behind the Farm), Pittlemere Lane, Tideswell Moor, Nr Buxton, Derbyshire SK17 8JF  
01298 931030

info@d-geo.co.uk

www.d-geo.co.uk

## Dernaseer Engineering

E9

Dernaseer Engineering Ltd were established in 1988 and have grown to be a leading global manufacturer of wet-processing systems for the aggregates and waste-recycling industries. At Hillhead 2024, the company will be exhibiting the innovative HC2 hydroclassifier which separates sand particles based on density. Declan McKenna, founder and managing director of Dernaseer, leads a team whose combined experience of both engineering and washing applications ensures the company's plants are designed, manufactured and installed to the highest industry standards, with the latest health and safety, maintenance and environmental issues in mind. Dernaseer can supply a single piece of equipment or a fully turnkey washing system anywhere in the world. Services include plant design, manufacture and supply of





Develon's DA45-7 articulated dumpertruck

equipment, electrical control systems, shipping and on-site installation.  
114 Gortlenaghan Road, Dungannon,  
Co. Tyrone BT70 3BW  
028 8776 7646  
[www.dernaseer.com](http://www.dernaseer.com)

## Desert Engineering

PE4

Desert Engineering are a leading UK provider of Cleanfix automatic reversing fan systems, BMAir protective ventilation systems (PVS), and Sy-Klone advanced engine air filtration pre-cleaners and cab air pre-cleaners.

Unit 20 Gresley Close, Drayton  
Fields Industrial Estate, Daventry,  
Northamptonshire NN11 8RZ  
01788 211 120  
[contact@desertengineering.co.uk](mailto:contact@desertengineering.co.uk)  
[www.desert.engineering](http://www.desert.engineering)

## DESMI Ltd

C6

DESMI offer flexible and proven pump solutions with up to 12 pumps sizes for asphalt and bitumen applications. The unique features of the pumps are suited for today's needs and the new polymer-based formulas. Proven sealing options are available for clean or abrasive asphalt solutions where there is concern about leakage.

Several unique options are offered to secure a flexible design solution for the customer. DESMI also manufacture pumping systems for the addition of additives, that are now becoming more prevalent in the production of asphalt. This pumping units can be used in several different additive applications. 6a Rosevale Business Park, Parkhouse Industrial Estate, Newcastle-under-Lyme ST5 7UB  
01782 566900  
[desmi\\_ltd@desmi.com](mailto:desmi_ltd@desmi.com)  
[www.desmi.com](http://www.desmi.com)

## Develon

Z4

Develon (formerly Doosan Construction Equipment) are one of the world's leading construction, quarry, and mining equipment manufacturers, offering a broad selection of products including crawler/wheeled excavators, wheel loaders, and articulated dumpertrucks (ADTs). Pobrezni 620/3, Prague 186 00, Czech Republic  
[hdiinfo@hhi-di.com](mailto:hdiinfo@hhi-di.com)  
[eu.develon-ce.com](http://eu.develon-ce.com)

## Dieci Telehandlers Ltd

V3

Dieci Telehandlers are a subsidiary of Dieci Srl Italy, manufacturers of class-leading telehandlers and construction equipment. Dieci Telehandlers also supply and support the UK market through its dedicated dealer network. The Common, Sturminster Newton, Dorset DT10 2AH  
01258 817997  
[info@dieci.com](mailto:info@dieci.com)  
[www.dieci-telehandlers.co.uk](http://www.dieci-telehandlers.co.uk)



## Diemme Filtration Srl

PB22

Diemme Filtration have the widest range of filters available in the global market through size, design and technical characteristics. The equipment is tailor-made and designed according to the needs of the specific application. Diemme Filtration also design and supply their own range of high-rate thickeners.

Via Gessi 16, Lugo, 48022, Italy  
+39 0545 20611  
[info@diemmefiltration.com](mailto:info@diemmefiltration.com)  
[www.diemmefiltration.com](http://www.diemmefiltration.com)

## Dieseldye Fuel Theft Solutions Ltd

RF1

DieselDye has been in use for many years in the haulage, mining, and arms industries. The construction sector has seen a growing need for fuel theft solutions since the removal of entitlement to use rebated fuels. This has led to a spate of fuel thefts within the industry and Fuel Theft Solutions are offering cost-effective quality solutions to help prevent fuel theft, from internal and external risks. 164 Northwood Lane, Newcastle, Staffordshire ST5 4BZ  
01782 909489  
[sales@dieseldye.com](mailto:sales@dieseldye.com)  
[www.dieseldye.com](http://www.dieseldye.com)

## DIGGER GUARD

S10

DIGGER GUARD are award-winning manufacturers and suppliers of ground-breaking and patented protective products/parts for construction machinery. These include vandal guards, polymer handrails, integrated lighting systems, replacement windows and screens, and bespoke plastic parts. DIGGER GUARD vandal guards are 27% lighter than competitor alternatives with stainless steel fixings throughout, and they are the only vandal guard with an innovative, secure, and rainproof storage box. DIGGER GUARD polymer handrail systems are up to 75% lighter than steel equivalents and feature a patent-pending vibration fatigue design that reduces wear and failure points.

Unit 2 & 3, Adamsez East Industrial Estate, Scotswood Road,  
Newcastle Upon Tyne NE15 6XA  
0191 274 4774  
[sales@diggerguard.co.uk](mailto:sales@diggerguard.co.uk)  
[www.diggerguard.com](http://www.diggerguard.com)

## Dini Argeo

PD11

Dini Argeo are an Italian manufacturer and distributor of weighing solutions. Founded in 1846, Dini Argeo's facility in Modena, Italy, today serves as Rice Lake Weighing Systems' primary European manufacturing, distribution and support centre, allowing the Rice Lake Group to provide quality weighing solutions and customer service globally. Regardless of the nature of the materials to be weighed - ore, metal slabs, marble or iron granules - Dini Argeo offer innovative and reliable solutions for weighing heavy loads. Many companies are increasing profitability by optimizing production using accurate weighing systems and heavy-duty scales help reduce costs and losses resulting from insufficient or excessive loads. From vehicle scales, which can be installed flush or above the floor and are suitable for heavy loads, to scales for silos, tanks and hoppers, the company provides high-end equipment for the mining industry's most demanding requirements.

Suite 39 Pure Offices, 137 Pastures Avenue, Weston-Super-Mare BS22 7SB  
01823 330322  
[marketing@diniargeo.com](mailto:marketing@diniargeo.com)  
[www.diniargeo.com](http://www.diniargeo.com)

DIGGER GUARD  
vandal guards are  
also available with  
beacon lights





The Reverse Smart system from Doctor Air-Brake



## Direct Signs (UK) Ltd B15

Direct Signs (UK) have been supplying the quarrying, construction, and utility industries with quality safety signage and corporate branded signs for over 35 years. The company offers survey, design, production, installation, and maintenance services for its signage outdoor/indoor products to businesses across the UK.

Unit 6 Venture Court, Dodwells Bridge Industrial Estate, Hinckley, Leicester LE10 3BT  
01455 230122  
sales@directsigns.co.uk  
www.directsigns.co.uk

## DISAB UK Ltd C12

DISAB UK are celebrating their 40th year in business, supplying portable and centralized vacuum systems to the UK market. The company sells and hires out industrial vacuums to all types of industries in which clearing up dust and reclaiming spillages is important. DISAB UK also supply HEPA filtration and ATEX units.

Alma House, Alma Road, Reigate, Surrey RH2 0AX  
01737 246649  
info@disab.com  
www.disab.co.uk

## Distag QCS UK Ltd C26

Distag QCS UK are a leading manufacturer and distributor of high-quality industrial components to the materials processing, agricultural and related sectors. Supplying both OEM and aftermarket products, the company's portfolio includes hydraulics, power transmission, agri/trailer parts, and bespoke engineered products.

11 Cookstown Road, Dungannon, Co. Tyrone BT71 4BB  
028 9263 3380  
www.distag.com

## Doctor Air-Brake RA14

Doctor Air Brakes' first design was the Trailer-Check which focused on providing a completely portable 24V

power box for trailer electrical systems.

This was soon followed by combining Wabco and Haldex code readers into one easy to use package and this diagnostics development continued up to 2006, when the decision was made to invest heavily in Code-Talk – a combined diagnostic fault code reader specifically designed for trailer ABS and EBS braking systems. Robin Arnold, an electronics designer, and Jeff Lowe, the founder for technical support on ABS and air brake fault finding worked tirelessly to simulate faults in various ECUs and record diagnostic messages logged. These were then decoded and displayed in English on a small LCD display and as each make and variant were added, the code built up into a library totalling 24,000 lines of codes and the project was completed in June 2009. Development continued and new ECUs were released by three global brake manufacturers.

Unit 2 Parkside Garage, Old Stafford Road, Wolverhampton WV10 7PH  
01785 714447  
www.air-brake.com

## Don Valley Engineering Ltd B18

Don Valley Engineering are one of the global leaders in the design, manufacture and installation of bespoke screens, feeders, vibrating centrifuges, and materials handling equipment.

Sandall Stones Road, Kirk Sandall, Doncaster DN3 1QR  
01302 881188  
sales@donvalleyeng.com  
www.donvalleyeng.com

## Donaldson RC25

Donaldson Company Inc are a global leader in providing advanced filtration systems for the mining and construction industries, specializing in equipment and dust-collection solutions designed for challenging environments. Their range of products includes essential filters for mining and construction machinery, such as air, lube, fuel, and hydraulic filters, which are crucial for maintaining the efficiency and longevity of heavy-duty

equipment (eg excavators dumptrucks etc). In the area of dust collection, Donaldson excel with systems tailored to mitigate airborne contaminants produced during operations. These systems capture fine particulate matter – crucial for worker health and environmental compliance. Donaldson's filtration solutions not only ensure operational efficiency and machinery durability but also enhance air quality and safety in mining settings. Through innovative technology, Donaldson continue to contribute to the mining and construction industry's sustainability and efficiency objectives whilst protecting equipment, personnel, and the environment.

Interleuvenlaan 1, Leuven, 3001, Belgium  
+32 1638 3787  
info@donaldson  
www.donaldson.com

## Doppelmayr PC39

Doppelmayr Transport Technology provide material transport systems for a wide range of applications.

As well as moving materials from A to B, other aspects such as the environmental footprint, the reduction of noise, dust and CO2 emissions, and increased safety for workers and the surroundings are becoming increasingly important. Doppelmayr Transport Technology address all these topics and provide solutions for all bulk material and unit load transport requirements with a wide range of technically proven material transport systems. Their systems, such as ropeways and RopeCon, are well suited to difficult terrain and can span existing obstacles. The company is a 100% subsidiary of the Doppelmayr Group. The Austrian family enterprise was founded in 1893 and has established a long tradition of excellence in ropeway engineering. Doppelmayr have built more than 15,000 passenger and material transport systems in 96 countries. Konrad-Doppelmayr-Strasse 1, Wolfurt, 6922, Austria  
+43 5574 604 1800  
dtt@doppelmayr.com  
www.doppelmayr-mts.com

## Doyle Machinery Ltd D17

Doyle Machinery specialize in importing and distributing mechanical handling and processing equipment to a number of industries, including quarrying, recycling, construction, scrap metal, Demolition, energy, and ports. At Hillhead, the company will showcase the various OEM brands that it represents, such as Arjes Recycling, Magni Telescopic Handlers, and Barford Equipment, to name but a few. Long Lane Farm, Ascot Road, Holyport, Maidenhead, Berkshire SL6 3LG  
03330 433322  
sales@doylemachinery.co.uk  
www.doylemachinery.co.uk



**CONN  WELD**

# **CUSTOM ENGINEERED VIBRATING SCREENS & EQUIPMENT**

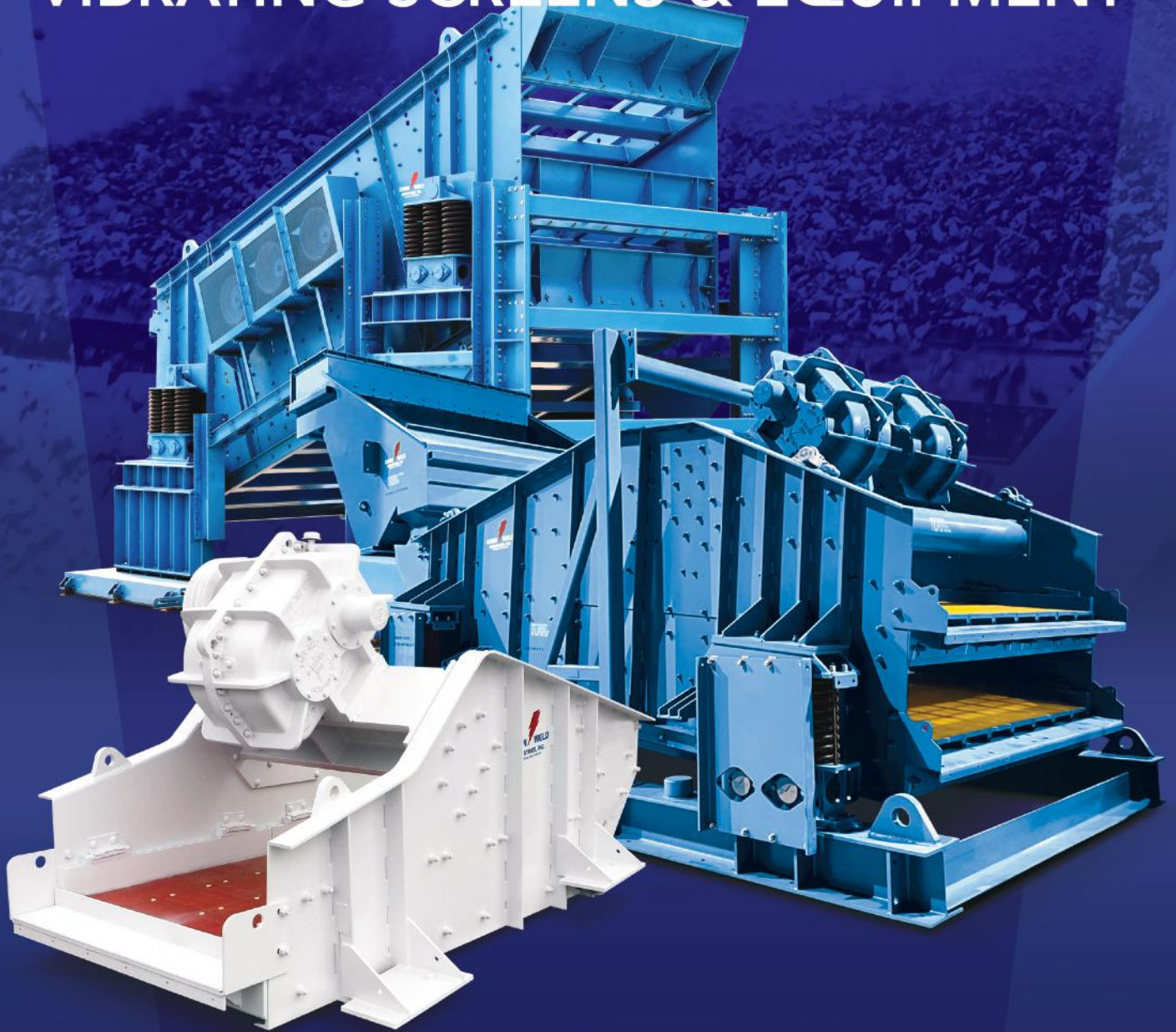

BANANA STYLE SCREENS / CIRCULAR MOTION INCLINE SCREENS / DEWATERING SCREENS  
ELLIPTICAL HORIZONTAL SCREENS / EXTREME DUTY VIBRATING SCREENS  
HORIZONTAL VIBRATING SCREENS / SIEVE UNITS



CONN-WELD.COM

## **WE CALL THIS HOME**

MADE IN WEST VIRGINIA - USED AROUND THE WORLD

CONN-WELD INDUSTRIES, LLC | PRINCETON, WV 304.487.1421



BOOTH PD33



## Exhibitors A-Z



DVSI will be showcasing the Volanti touchscreen Plan Review table

### **Draeger Safety UK Ltd** **RC7**

Draeger are a leading international company in the fields of medical and safety technology. Founded in Lübeck in 1889, Draeger have grown into a worldwide, DAX-listed enterprise in their fifth generation as a family-run business. 'Technology for Life' is the company's guiding principle. Wherever they are deployed – in clinical settings, industry, construction, or emergency services – Draeger products protect, support, and save lives. Draeger's safety division offers complete hazard-management solutions with a special focus on personal safety and protecting production facilities. The safety division's current portfolio includes stationary and mobile gas detection systems, respiratory protection, firefighting equipment, professional diving gear, and alcohol/drug-testing instruments. The company's medical division provides products such as anaesthesia workstations, ventilation equipment for intensive care, emergency and mobile ventilation units, warming therapy equipment for infants in neonatal environments, patient monitoring equipment, IT solutions and gas management systems.

Ullswater Close, Blyth Riverside  
Business Park, Blyth NE24 4RG  
01670 352891  
marketing.uk@draeger.com  
www.draeger.com

### **Dragon Equipment Ltd** **H9**

Dragon Equipment design and build all their compact plant and machinery in the UK, with over 90% of components sourced from within 50 miles of their Suffolk factory. The company's range of equipment includes: compact and powerful crushers (700–970mm wide); the versatile LF1000 Lifter with one-tonne lifting capacity; the DS110 dust-suppression unit; and the PB1000 Power Barrow (one-tonne capacity) Unit 3 Anglia Business Park, Wattisham Road, Ringshall IP14 2HX  
01473 357816  
sales@dragon-equipment.co.uk  
www.dragon-equipment.co.uk

### **Driveline Emissions Technologies Ltd** **RB5**

Driveline Emissions can provide accredited Stage V exhaust upgrades for the operation of Stage II, III and IV machines on regulated NRMM sites, such as HS2 and GLA London. This will ensure compliance up to 2040. Driveline also has a national network of modern exhaust maintenance depots that can clean and refurbish DPFs and AdBlue silencer units at a fraction of an OE replacement cost.  
14 Powdrake Road, Powdrake Industrial Estate, Grangemouth FK3 9UT  
01324 472294  
service@drivelineemissions.com  
www.drivelineemissions.com

### **Drone Pilot Academy Ltd** **RD20**

Drone Pilot Academy and Drone Pilot Store are one of the UK's leading suppliers of professional drone training and equipment for the surveying, construction, aggregates, and

engineering industries. At Hillhead, the company will have a team on hand to discuss its services and guide you from complete novice to professional drone operator, generating the datasets needed to streamline an organization's workflow.

Unit 19, Building 4, The Business Village, Innovation Way, Barnsley S75 1JL  
0800 380 0007  
contact@dronepilotacademy.co.uk  
www.dronepilotacademy.co.uk

### **DUO Group**

**J1**

DUO are a UK market-leading supplier of complete processing solutions for the aggregates, waste-recycling, and environmental sectors.

5 Silverdown Office Park, Fair Oak Close, Clyst, Honiton, Exeter EX5 2UX  
01392 368249  
info@duogroup.co.uk  
www.duogroup.co.uk

### **Dustquip Ltd** **D15**

Dustquip are UK manufacturers and distributors of dust-suppression equipment, helping companies to control airborne dust and to comply with health and safety law and standards.

Quercus Court, Armstrong Way, Yate BS37 5NG  
01454 513 000  
info@dustquip.co.uk  
www.dustquip.co.uk

### **DVSI Limited** **RC22**

DVSI will be showcasing the Volanti touchscreen Plan Review tables and displays which are designed to optimize construction plan review, markup and take-off, as well as plan review in engineering, mapping and other visual applications. Compatible with all Windows software such as Bluebeam, Revit, SketchUp, Planswift, AutoCad, Plangrid, ArcGIS and any other Windows-based visualization and design or urban planning solutions. The Lake House, Knebworth Park, Knebworth, Hertfordshire SG3 6PY  
0207 631 2150  
sales@dvsi.com  
dvsi.com

### **DXB Pump & Power Ltd** **F8**

With more than 30 years of experience developing pumping solutions for the UK quarrying industry, DXB have gone on to become the UK market leader for the supply of pumps and accessories. Modern designs incorporating dry prime high efficiency pumpsets powered by Stage V engines or electric motors, offer flows up to 5,000m<sup>3</sup>/h and heads up to 240m. The company also provides both hydraulic and electric submersible pumps, pipework installations, and aftersales service, including repairs. The company has achieved ISO9000/14000/45000 certification and



DXB Pump & Power supply high-efficiency silt and slurry pumpsets





is an approved supplier to all the major quarry companies in the UK and many independents from the South West to Scotland.

Fastnet House, Station Road Industrial Estate, Elmswell, Bury St Edmunds IP30 9HR

01473 833939

sales@dxbpumppower.com

www.dxbpumppower.com

#### Dymac UK Ltd

A15

DyMac are one of the UK leaders in the manufacture and supply of globally certified fuel and fluid storage tanks. Serving the construction equipment and machinery rental sectors worldwide, the company has since diversified into a leading provider of renewable power products, including micropower grids, battery energy storage systems, solar lighting towers, and solar energy frames.

Snarestone Road, Newton Burgoland, Leicestershire LE67 2SN

+353 1442 0516

sales@dymacuk.com

www.dymacuk.com

#### Dynapac UK Ltd

N4

Dynapac are a leading supplier of high-tech soil and asphalt rollers, pavers and road maintenance equipment.

Dynapac are represented worldwide through an extensive distribution network and regional sales offices across the globe. The company, part of the FAYAT Group, has production facilities in Europe, South America, and Asia.

9 Cottage Leap, Rugby CV21 3XP

01788 377840

info.uk@dynapac.com

www.dynapac.com

#### DYWIDAG Ltd

PA33

DYWIDAG Concrete Technologies, a division of the DYWIDAG Group, specialize in the manufacture and distribution of high-quality products for concrete construction in the building and civil engineering sectors. The company is home to the most trusted brands in the concrete construction industry, including Recostal for lost formwork and reinforcement technologies, as well as DYWIDAG Form ties and Contec for sealing technologies. Committed to excellence, DYWIDAG Concrete Technologies offer comprehensive and reliable systems to meet the highest standards of safety and performance.

Datum House, The Pavilions, Bridge Hall Lane, Bury, Lancashire BL9 7NX

01926 813980

sales.uk@dywidag.com

concrete.dywidag.com

#### e-power International

M4

e-power are the leading Benelux producer of small- and medium-sized power generators from 1 to 600kVA for multiple applications, including backup power, rental, leisure, agriculture, construction, welding, and mobile equipment.

Tegelrijstraat 175, Ind. Zone 1019, Nieuwerkerken, Limburg, 3850, Belgium

+32 1171 1886

info@e-powerinternational.com

www.e-powerinternational.com

#### Eclipse Diagnostics

RA18

Eclipse Automotive Technology Ltd are the largest supplier of multi-brand diagnostic products for the quarrying, construction, recycling, agricultural, material handling equipment, and commercial vehicle markets. With more than 5,000 units installed and a philosophy of customer support from when the system is first purchased and throughout its service life, the company will be demonstrating its full product range and explain how it can help improve your business.

Eclipse House, Robian Way, Swadlincote, Derbyshire DE11 9DH

01283 249810

sales@eclipse-tech.co.uk

www.eclipse-tech.co.uk



## Power Precision Performance



VISIT US AT:  
**Stand X7**  
**25<sup>th</sup>-27<sup>th</sup> June**



MODULAR



PORTABLE



STATIC



www.terexmps.com

© 2024 Terex Corporation. All rights reserved. Terex, the Terex Crown logo and Terex MPS are trademarks of Terex Corporation or its subsidiaries.



The EDGE Screenpro S18 heavy-duty, tracked scalping screen

## EDGE Innovate (NI) Ltd C20

With over 30 years' experience, EDGE Innovate develop, manufacture, and supply sophisticated technologies for the shredding, stacking, screening, separating, stockpiling and sorting of primary/secondary raw materials in production processes and recycling. The company's equipment can be seen working in 70 different countries in a wide range of applications, with the brand being supported by a 50-plus strong distributor network. EDGE's material handling and recycling range is made up of reliable, durable and cost-saving products with a wide range of portable stockpilers and feeders, radial telescopic conveyors, trommel screens, scalping and flip flow screens, slow-speed waste shredders, picking stations, material classifiers, roll-sizers and truck off-loaders.

30 Farlough Road, Dungannon,  
Co. Tyrone BT71 4DT  
028 8774 0525  
info@edgeinnovate.com  
www.edgeinnovate.com

## Eldapoint Group Industries RA1

The Eldapoint Group are a UK premier manufacturer of flexible, intelligent space solutions. The company's diverse portfolio includes prefabricated buildings, container conversions, specialized enclosures, steel fabrication and waste containers for a wide range of sectors, including manufacturing, construction, transport, healthcare, hospitality and waste-management.

Charleywood Road, Knowsley Industrial Park North, Merseyside L33 7SG  
0151 548 9838  
enquiries@eldapointgroup.co.uk  
www.eldapoint-group.co.uk

## Elesa UK Ltd RA7

Elesa are a world leader in the design, manufacture and distribution of standard components in plastic and metal for the mechanical industry. Design and production activities are concentrated at the company's Italy headquarters in Monza. A full localized stockholding of standard elements,

technically trained staff and an on-site machining service combine to provide a wealth of knowledge when dealing with applications for standard machine elements. The company's new fully automated logistics centre has over 50,000 products in stock that can be shipped worldwide.

26 Moorlands Estate, Metheringham,  
Lincolnshire LN43HX  
01526 322670  
sales@elesa.co.uk;  
www.elesa.com/en/elesab2storeuk

## Elkon Elevator Konveyor Ve Makina Sanayi Ve Ticaret AS A10

With half a century of experience, ELKON offer all types of ready-mixed, precast concrete batching plants and block making machines. The company is one of the biggest concrete plant manufacturers in Europe, with more than 5,000 plant installations in 133 countries to date. Based in Koln, Germany, subsidiary ELKON GmbH has allowed the company to be more localized with customers in Germany and across Europe. With offices in Germany and Kazakhstan, ELKON have become the world's local concrete plant supplier with regional partners in 35 different countries, including the UK and Ireland via distributors OB Plant. The company currently has six production facilities featuring the most advanced manufacturing technologies, including 30 fully automated production robots that play an active role in the manufacturing (welding, drilling, grinding, painting etc.) of ELKON's high-quality concrete batching plants.

Esentepe Gazeteciler Sitesi Dergiler,  
Sokak No:13, Sisli, Istanbul, 34394,  
Turkey  
+90 212 288 9633  
www.elkon.net

## Elsan Elektrik Sanayi Ve Ticaret A.S. PC29

Elsan Elektrik Sanayi Ve Ticaret have one of the widest product line-ups in the field of electric motors in Turkey. Founded in 1964, the company began manufacturing electric motors (up to 18.5kW), mostly with imported parts and in the form of assembly. Today, Elsan Elektrik Sanayi Ve Ticaret design and manufacture IEC norm motors up to 400kW, responding to almost all kinds of electric motor requests with the products marketed under the EMTAS brand. The company meticulously selects raw materials such as magnetic steel sheet, coil wire, cast iron, and aluminium, which are transformed into high-quality products. The business takes pride in making an important contribution to Turkey becoming a leading country for exporting electric motors into markets overseas.

Etiler Mah. 1458 Cadde No:40, Ankara,  
06796, Turkey  
+90 552 478 6815  
foreigntrade@emtas.com.tr  
emtas.com.tr

Elsan Elektrik have one of the widest product line-ups in the field of electric motors in Turkey





Complete blast  
solutions, yielding  
**consistent  
results.**

**kemek**  
BLAST EXPERTISE

T: +353 (0) 46 9541086  
+44 (0) 28 93351444

[kemekltd.com](http://kemekltd.com)

**Complete Machine Control**  
Perception & Remote Connection Solutions  
Sensing – Connection – Vision – HMI – Control – Safety – IoT



- ✓ J1939
- ✓ CAN
- ✓ CAN Safety
- ✓ Ethernet
- ✓ Bluetooth / WLAN / 4G

Visit ifm electronic at  
Hillhead 2024  
Stand A16

**5 YEARS**  
Warranty  
on ifm products



[ifm.com](http://ifm.com)

**WEBTEC**  
HYDRAULIC MEASUREMENT AND CONTROL

**Stand  
PC31**



### NEW Third generation Digital Hydraulic Tester

Set-up hydraulic attachments for  
optimum performance and efficiency



Telephone: 01480 397444  
Email: [sales-uk@webtec.com](mailto:sales-uk@webtec.com)  
[www.webtec.com](http://www.webtec.com)

Make it **BLUE**





EPC-UK and EPC Metrics will be showcasing ROG+ (Rock on Ground Plus)

## Engcon UK Ltd D13

Engcon, the world's leading manufacturer of tiltrotators and excavator attachments, will be demonstrating how to transform an excavator, making it more efficient, profitable and safe. An Engcon can be fitted to any excavator from 1.5-tonne to 33-tonne capacity and allows the operator to grade from any position, dig offline and around obstacles, and practically eliminate all handwork. Unit 5 Ashchurch Business Centre, Alexander Way, Tewkesbury GL20 8NB 01684 297168 [uk@engcon.com](mailto:uk@engcon.com) [www.engcon.com](http://www.engcon.com)

## Engines Plus Ltd M7

Engines Plus will be attending Hillhead 2024 with several key brands for the industry. The company is the UK distributor for Isuzu industrial engines, Kioti products and Raywin engines. Engines Plus also supply products which meet the stringent

emission, EU/UK NRMM Stage 5, as well as lesser regulated engines for the global marketplace. Unit F The Aquarius Centre, Edison Close, Waterwells Business Park, Quedgeley GL2 2FN 01452 729707 [sales@enginesplus.co.uk](mailto:sales@enginesplus.co.uk) [www.enginesplus.co.uk](http://www.enginesplus.co.uk)

## Enviro Volumetric Mixers Ltd C13

Based in the heart of the Midlands, Enviro Volumetric Mixers are UK manufacturers of the volumetric concrete mixer – a machine developed from the eyes of an operator. By selecting world-leading suppliers, with outlets across the UK, the company has maximized its capabilities for both manufacture and field support. 158 Barkby Road, Leicester LE4 9LF 0116 260 4070 [www.envirovolumetric.co.uk](http://www.envirovolumetric.co.uk)

## EPC United Kingdom Ltd B21

Commercial explosives and drilling and blasting specialists EPC-UK and EPC Metrics will be showcasing their new ROG+ blasting service which, by continually measuring downstream blast impact to adjust future blasting decisions, adds value from face-to-gate and mine-to-mill. EPC-UK will also be demonstrating the POLAREX MINI OP (open pit) down-the-hole measurement device, which delivers key information to improve drilling accuracy and provide optimization of explosive energy. Additionally, visitors to the stand can find out more about EPC Metrics' new Vibraquipo vibration measurement service, alongside EPC-UK's established drilling and blasting solutions. 1 Venture Crescent, Nixs Hill Industrial Estate, Alfreton, Derbyshire DE55 7RA 01773 832253 [info@epc-groupe.co.uk](mailto:info@epc-groupe.co.uk) [www.epc-groupe.co.uk](http://www.epc-groupe.co.uk)

## Eriez F7

Established in 1942, Eriez are a global leader in separation technologies. A commitment to innovation has positioned Eriez as a driving market force in several key technology areas, including magnetic separation, flotation, metal detection and material handling equipment. The company's 1,000-plus employees are dedicated to providing trusted technical solutions to the mining, food, recycling, packaging, and aggregate processing industries. Headquartered in Erie, Pennsylvania, the US, Eriez design, manufacture, and supply on six continents through 12 wholly owned international subsidiaries and an extensive sales representative network. The company produces more than 1,000 types and sizes of magnetic, vibratory, and metal

detection equipment. It understands the importance of reliable separation for the quarrying, construction, and recycling industries, and offers an extensive range of custom/stock equipment, including suspended permanent/electromagnets, MetAlarm metal detectors, vibratory feeders, and eddy current separators to reliably separate and move materials and protect expensive equipment from costly damage caused by tramp metal. Greenway, Bedwas House Industrial Estate, Bedwas, Caerphilly CF83 8YG 029 2086 8501 [info-europe@eriez.com](mailto:info-europe@eriez.com) [www.eriez.eu](http://www.eriez.eu)

## Euro Auctions RD1

Euro Auctions conduct unreserved auctions of industrial plant, construction equipment, and agricultural machinery on a global basis. They are the market leaders in Europe, holding more sales and selling more lots per sale than any other auction house. 72-74 Omagh Road, Dromore, Co. Tyrone BT78 3AJ 028 8289 8262 [info@euroauctions.com](mailto:info@euroauctions.com) [www.euroauctions.com](http://www.euroauctions.com)

## Euro Springs Ltd RC13

Established in 1997 and accredited with the quality standard ISO 9001, Euro Springs are coil spring manufacturers and full members of the UK Spring Manufacturers Association and the Institute of Spring Technology, ensuring that the company is kept up to date with the latest technology and information. A large range of products are available on demand, including compression springs, tension springs, torsion springs, wire shapes, hose guards, die springs, washers, camber/tension bars etc. Euro Springs can also design and manufacture springs to meet customer requirements in materials designed to work in adverse conditions. Unit 1 127A Ballynakilly Road, Dungannon, Co. Tyrone BT71 6HE 028 8774 7953 [info@eurosprings.co.uk](mailto:info@eurosprings.co.uk) [www.eurosprings.co.uk](http://www.eurosprings.co.uk)

## Eurodome RB11

Eurodome are designers, manufacturers, and installers of bulk storage building solutions. Building on a heritage stretching back 40 years and several hundred installations, the company's primary activity is the construction of Eurodome bulk storage buildings for a variety of industries across the UK. 1 Park Terrace, Stirling FK8 2NA 07868 208847 [www.eurodome.com](http://www.eurodome.com)

Eriez's MetAlarm metal detector







**HILLHEAD**  
25-27 JUNE 2024

**VISIT US  
AT STAND**

**X7**

**POWER X**  
EQUIPMENT

THE NEXT GENERATION IN AGGREGATE  
& MINERAL PROCESSING

- ✓ **Washing**
- ✓ **Crushing**
- ✓ **Screening**
- ✓ **Parts & Service**
- ✓ **Water Treatment**



## Exhibitors A-Z



EvoQuip's new Bison 220R jaw crusher will be working in the rock processing demonstration area

### EvoQuip (Terex GB Ltd)

L4

EvoQuip are a leading manufacturer of compact crushing, screening, and conveying equipment for the construction, demolition, and recycling industries. Their innovative and versatile machinery prioritizes mobility and efficiency, allowing customers to tackle projects with ease while minimizing environmental impact. 200 Coalisland Road, Dungannon, Co. Tyrone BT71 4DR  
028 8771 8500  
evoquip@terex.com  
www.terex.com/evoquip

### Explore Plant and Transport Solutions

CE4

Explore Plant and Transport Solutions are a specialist supplier of transport and plant hire services to a number of industries, including construction, rail, aerospace, and nuclear. With depots strategically placed across the UK, the company boasts true nationwide coverage operating 24h a day, seven days a week. Explore Plant and Transport Solutions strive to provide best-in-class levels of safety, service and efficiency. As part of their ambitious plans, they have recently

opened depots and operating centres in Worksop, Winsford, Drakelow, Newark, St Neots, Aveley, Solihull, Kenilworth, Weeford, Oldbury, Avonmouth, Felixstowe, and Sizewell. Explore Industrial Park, Explore Way, Steetley, Worksop S80 3FD  
03453 100500  
info@exploreprts.com  
exploreprts.co.uk

### Fabo Makina

PD9

Fabo are a 100% Turkish-funded company that is proceeding confidently on its way to becoming a leading enterprise in the production and supply of crushing and screening equipment, concrete batching plants, and related technologies. Fabo export products to more than 30 countries and have become one of the industry's most reliable solution partners. The company has recently expanded its manufacturing facilities to ensure it provides a high-quality service to customers without interruption and delays to production. 7 Eylül Mahallesi 5536 Sokak No 4, Torballı, İzmir, 35860, Turkey  
+90 2328 560 157  
info@fabo.com.tr  
www.fabo.com.tr

### Fairway Hydraulics

RC9

Celebrating 50 years of hydraulic excellence, Fairway Hydraulics are a family-owned leading company in the hydraulics industry, proudly serving the wider UK market. Fairway Hydraulics have fostered strong relationships with industry giants such as Eurofluid and Danfoss, ensuring that they offer a comprehensive range of cutting-edge hydraulic products and parts. From manifolds and screw-in cartridges to power packs and bespoke solutions, the company's extensive inventory caters to the most demanding applications. Some of the industries that Fairway Hydraulics supply to include construction, waste-handling, environmental, transport/specialist vehicles, tanker/bulk handling, marine/offshore, rail infrastructure, road sweepers, and quarrying and mining. Plot 2 Zone 5, Rushock Trading Estate, Rushock, Worcestershire WR9 0NR  
01905 457519  
enquiries@fairwayhydraulics.com  
www.fairwayhydraulics.com

### Famic Technologies Inc.

PA14

Famic Technologies provide software solutions in the fields of fluid power, electrical and industrial automation. The company's offering includes: Automation Studio, which designs, optimizes, and validates the performance of equipment through the simulation of intelligent schematics; and Automation StudioLive Manifold, said to be the most effective hydraulic manifold design, prototyping, validation and quoting software solution. With this platform, the time to develop screw-in cartridge valve manifold blocks is cut by 80%. Famic Technologies have also developed Andon Studio, which monitors real-time production operations and optimizes process management and benefits from Industry 4.0 concepts. 359-9999 Cavendish, Montreal, QC, H4M 2X5, Canada  
+1 514 748 8050  
sales@famictech.com  
www.famictech.com/en/

### Fastview360 Ltd

RC8

Fastview360 are an industry leading supplier of vehicle and site safety camera solutions. Utilizing the latest in video analytic technology, the company offers fully safety standard compliant systems to help improve driver, vehicle and site safety. Vehicles, for example, can utilize multiple cameras to provide 360° coverage eliminating blind spots, while site cameras can detect violations to PPE, working at height, loitering, traffic flow, ANPR etc. Stapeley Technology Park, London Road, Stapeley, Cheshire CW5 7JW  
01270 360360  
sales@fastview360.co.uk  
www.fastview360.co.uk



Explore Plant and Transport are specialist suppliers of transport and plant-hire services





## Faymonville / Traffco F11

Traffco Ltd, sole UK distributors for leading specialist trailer manufacturers Faymonville Trailers, will be, once again, exhibiting at Hillhead 2024. On display will be a six-axle double extending stepframe, with double flip ramps mounted on pendle axles, to give an extremely low loading height of 780mm. Alongside this will be the market-leading four-axle widening bed stepframe, again with double flip ramps and many additional features. Shelton Court, Shelton Road, Willowbrook Industrial Estate, Corby NN17 5YU  
01536 206915  
sales@traffco.co.uk  
www.traffco.co.uk

## Fenixlight UK PC37

Fenixlight UK distribute the world-renowned Fenix brand of personal LED lighting solutions. Featuring some of the toughest, most reliable, and best performing work site products available, the company will be demonstrating its new Fenix HM75R industrial headlamp. A versatile, rechargeable, and powerful product, it offers dual power sources and lighting options for every scenario. Visitors to the Fenixlight UK stand will also be able to see an extensive Fenix range

of headlamps, searchlights, handheld torches, lanterns, and accessories. Unit P4, Southpoint Industrial Estate, Clos Marion, Cardiff CF10 4SP  
029 2117162  
sales@fenixlight.co.uk  
www.fenixlight.co.uk

## Filtertechnik Ltd E2

Filtertechnik are manufacturers and suppliers of high-quality filtration solutions and portable particle counters to help keep oil and fuels in tanks clean, dry, and prevent unwanted, expensive breakdowns. 1 Central Park, Lenton Lane, Nottingham NG7 2NR  
0115 900 3600  
sales@filtertechnik.co.uk  
www.filtertechnik.co.uk

## Finch Consulting RD3

Finch are a leading risk management consultancy, working worldwide with clients in multiple sectors. As a 'critical partner' to its clients, the consultancy firm provides confidence to be a better business by helping to identify, manage and mitigate risks associated with engineering, health and safety, and regulatory compliance. This is delivered through three core areas: asset management, health and safety management; and process

safety management. At Hillhead, Finch will offer guidance in SoMSR and PUWER, as well as current requirements for CE and UKCA markings. The company will also demonstrate functional safety through LIMBS (Largeish Machine Behaviour Simulator), hands-on safety systems, and interactive displays. Unit M2, Ivanhoe Office Park, Ashby De La Zouch, Leicestershire LE65 2AB  
01530 412777  
enquiries@finch-consulting.com  
www.finch-consulting.com

The Fenix HM75R dual-power source industrial headlamp from Fenixlight UK



**UTV** products  
**LED LIGHTING**  
**WHEN SERIOUS LIGHT MATTERS**

**Stand: PA39**

**You want optimised efficiency, a safer working environment, unparalleled visibility. Our custom LED upgrades deliver. Get in touch today.**

- ✓ Easy Plug-and-Play installation
- ✓ Widest range of adapters and connectors
- ✓ Years of LED engineering expertise
- ✓ Zero radio interference

**Find your custom LED upgrade:**  
[www.utvproducts.co.uk](http://www.utvproducts.co.uk)  
+44 (0) 1270 895344



## Finlay L3

Finlay have been manufacturing a comprehensive range of mobile crushing, screening and conveying equipment for more than 65 years. Finlay are global pioneers in tracked mobile solutions and offer a comprehensive range of equipment to the quarrying, mining, construction, demolition and recycling industries. Their range of innovative machines are manufactured to provide efficient production, low operational costs and ease of maintenance.

Drumquin Road, Gillygooley Road, Omagh BT78 5PN  
028 8241 8700  
sales@terexfinlay.com  
www.terex.com/finlay

## Fireward Automatic Fire Suppression S12

Vehicle fire-suppression specialists Fireward will be exhibiting their market leading automatic fire-suppression systems for mobile plant and equipment. The company's Dual Agent systems are an outstanding fire-suppression method, thanks to the combined benefits of dry powder and wet chemical in one solution. Using both wet and dry agents reduces the chances of fire reigniting after discharge. Not only can the system provide rapid-fire knockdown and excellent coverage with the dry powder, but with the cooling properties of wet chemicals, the system is economical and efficient. Fireward systems are certified to a range of industry leading approvals, including P-Mark SPCR 199 and ActivFire AS5062:2016.

14 Baynes Place, Waterhouse Business Park, Chelmsford, Essex CM1 2QX  
0800 151 0249  
sales@fireward.co.uk  
www.fireward.co.uk

## Flender Ltd PD26

Flender are a leading manufacturer of drivetrain solutions. Exhibiting again at Hillhead 2024, Flender will be showcasing a new revolution in gearbox design – The Flender one, and award-winning AIQ products, including the AIQ Core, a new standard in gearbox condition monitoring, and AIQ Detect, a world's first in elastomeric coupling condition monitoring. Alongside these the company will be presenting its couplings range, the best fit for the aggregate, recycling, and construction industries, and its market-leading service portfolio that includes on-site inspections, retrofits, and upgrades such as third-party products and many other solutions. With 125 years of experience in the mining and process industries, Flender are well-placed to support businesses in maintaining high plant availability and reducing unplanned downtime.

Unit 5 Lockside Road, Stourton, Leeds LS10 1EP  
0113 490 0410  
flenderuk.gb@flender.com  
www.flender.com

## Flexco PB2

Providing safe and efficient belt conveying products, services, and solutions for the aggregates industry, Flexco can address almost any conveyor challenge, from slippage, spillage, mis-tracking and wear and tear, to safety and environmental concerns. The company manufactures products that enhance belt conveyor productivity, including belt fasteners, belt clamps and maintenance tools, belt cleaners and ploughs, pulley lagging, impact beds and skirting systems, and belt trackers and trainers. Based in the US with subsidiaries in Australia, Chile, China, England, Germany, India, Mexico, Singapore, and South Africa, Flexco market their broad line of products through a worldwide network of distributor partners.

Unit 7, Kingsmark Freeway, Bradford, West Yorks BD12 7HW  
01274 600942  
www.flexco.com

## Flexilube Ltd - Simalube UK PC35

Flexilube are official UK distributors of Simalube and Memolube automatic lubricators. Simalube is the world's most versatile and environmentally friendly automatic lubricator with five sizes available. Flexilube are also distributors for Simatool (bearing fitting and removal tools) and Simatherm (bearing induction heaters). As well as products, the company can also offer service packages, site surveys, training, special fills, and own branding options for OEM and lubricant suppliers.

Unit E12, Holly Farm Business Park, Honiley, Kenilworth CV8 1NP  
01676 540688  
sales@flexilube.co.uk  
www.simalube.co.uk

## FM Conway PC49

FM Conway manufacture a comprehensive range of high-quality aggregates, asphalt, and concrete products for use on the UK's highway network, as well as construction and road maintenance projects. The company continues to reduce waste through responsible recycling and implementing the principles of the circular economy, ensuring its clients have access to low-carbon and high-quality recycled materials.

Conway House, Vestry Road, Sevenoaks, Kent TN14 5EL  
01732 600700  
aasales@fmconway.co.uk  
www.fmconway.co.uk

## Fogmaker UK & Ireland N12

Fogmaker is a market-leading fire-suppression system with water-based mist under high pressure for engine compartments and enclosed spaces. The system delivers unique suppressing performance as it both cools down and smothers the fire, at the same time as the foam additive effectively prevents the fire from reigniting. Since 2006, over 15,000 Fogmaker systems have been installed in the UK and Ireland for industries including mining, tunnelling, waste-recycling, agriculture, and road haulage.

21 Impresa Park, Pindar Road, Hoddesdon, Hertfordshire EN11 0DL  
01992 469781  
info@fogmaker.co.uk  
www.fogmaker.uk

## Fonmar Group PB21

Fonmar Group are manufacturers of vulcanizers for heavyweight belts and equipment for lightweight belts, as well as vulcanizers for the repair of any size of tyres.

Mariana de Montoya 3-9, Parque Empresarial Nuevo Jaen, ES-23009, Spain  
+34 953 280 058  
www.fonmar.com

## Foreshore Technology Ltd PD34A

Foreshore are a leading international software and hardware provider that specializes in dredging and marine construction monitoring and control systems. The company will be promoting DredgeMaster software and web applications for construction project management.

1B Brockway, Nailsea BS48 1BZ  
0117 318 3977  
info@foreshoretechnology.com  
www.foreshoretechnology.com

## Foresolutions Ltd RB10

Foresolutions help business operations professionals join the dots between people, processes and data to improve performance using technology and focusing on delivering a great experience – not just products and services. The company's vision is to make technology better for businesses and the people using it.

Unit 5C, GP Centre, Yeoman Road, Ringwood, Hampshire BH24 3FF  
0330 094 5344  
sales@foresolutions.co.uk  
www.foresolutions.co.uk

## Fox Group W25

Fox Group provide haulage, plant hire, aggregates, contracting, and waste-management services across the UK.

11 Neptune Court, Whitehills Business Park, Blackpool FY4 5LZ  
01253 893339  
info@foxbrothers.co.uk  
www.foxgroup.co/





*Movement Strength Energy*

**See what we can do for  
you at Hillhead  
Stand J7**





The MobyDick demucking system from Frutiger

## **Fronius UK Ltd** **PD14**

Fronius are one of the global technology leaders in the arc welding market segment. For decades the company has made a significant contribution to advances in welding technology and today has a huge automation portfolio. Fronius provide manual and robotic solutions, including MIG/MAG, TIG, and electrode and plasma processes. Additional services include maintenance packages, demos, expert training and rental options.  
Maidstone Road, Milton Keynes, Buckinghamshire MK10 0BD  
01908 512300  
info-uk@fronius.com  
www.fronius.co.uk

## **Frumecar** **PA46**

Co-exhibiting with Cormac Engineering, Frumecar manufacture a range of concrete batching plants with outputs ranging from 30m³/h to 150m³/h, and with dry or wet batch options available (fixed or mobile). The company will also be showing its Fastmix range, which has been designed for small-sized to medium-sized contractors.  
C/Venexuela P. 17/10, Poligono Ind Estate, Murcia, Spain 30169  
0141 646 2066  
www.cormac.co.uk

## **Frutiger** **PB1**

Frutiger launched the MobyDick brand more than 30 years ago. Since then, more than 6,000 MobyDick wheel washing, dust-control and de-mucking systems have been put into operation in 72 countries. Today, more than 2,500 international clients use these leading global products which bear the unmistakable whale logo. In addition to SMEs, this includes numerous global groups such as Vinci, Hochtief, Bilfinger Berger, Strabag, Holcim, Rio Tinto, Tata Steel, ThyssenKrupp, as well as official bodies, militaries, and NATO.

Unit 16, Klondike Business Center,  
Chichester Street, Rochdale OL16 2AU  
0151 347 0667  
info@frutiger.ch  
www.mobydick.com

## **FSL Electronics** **C28**

FSL Electronics design and manufacture wireless remote controls, industrial displays and custom electronic solutions. Based in Cookstown, Co. Tyrone, the company was established in 1988 and originally served local manufacturing and engineering companies in the Mid Ulster area with innovative wireless controls for equipment and machinery designed for use in the materials-handling industry. Today, FSL Electronics have grown to become a market leader, supplying a wide range of electronic products and solutions to various industries around the world.  
Sandholes Road, Cookstown, Co. Tyrone BT80 9AR  
028 867 66131  
www.fslelectronics.com

## **Fuchs Lubricants (UK) plc** **X3**

Founded in 1931 as a family business in Germany, Fuchs are the world's largest independent supplier of innovative lubricant solutions, covering almost every industry and application. Today, the company has around 6,000 employees in over 50 countries, with the goal of meeting its customers' sustainability and efficiency objectives. At Hillhead 2024, Fuchs will be showcasing their high-performance lubricants and greases, alongside the company's Smart Service packages.  
New Century Street, Hanley, Stoke-on-Trent ST1 5HU  
01782 203700  
contact-uk@fuchs.com  
www.fuchs.com/uk

## **Fuel Proof Ltd** **A27**

Fuel Proof design and build industry-leading fuel storage tanks and bowlers, focusing on safety, quality, and reliability. The company's high-spec mobile and static fuel storage systems are trusted by 16,000 customers, including many of the world's largest companies. Manufactured at the company's UK facility, Fuel Proof's fuel tanks are designed to be tougher, more secure, and much easier to use. They have also been specially manufactured to protect against fuel theft, moisture and contamination, with superior performance on site. At Hillhead, Fuel Proof will be introducing their new Solar Fuelcube – offering customers and end-users the advantages of their bestselling Fuelcube design, which now comes with a lid-mounted solar charger for self-powered, always-charging fuel dispensing at the touch of a button.

Middleton Business Park, Middleton Road, Heysham, Lancashire LA3 3FH  
01524 850685  
sales@fuelproof.co.uk  
www.fuelproof.co.uk

## **Furukawa Rock Drill Europe B.V.** **PC60**

Furukawa Rock Drill (FRD) specialize in the design, manufacture, and supply of mining equipment and are part of the multinational Furukawa Company Group, whose principal activities are the manufacture and distribution of engineering machinery, electronic materials, and chemicals. FRD provide hydraulic drilling and demolition equipment to markets in Europe, the US, Latin America, India, Korea, China and globally through their strong distributor network.  
Proostwetering 29, Utrecht, 3543AB, The Netherlands  
+31 302 412 277  
www.frd.eu

## **G&M Radiator** **PB23**

For over 60 years, G&M have been pioneers in the manufacture of heat exchangers and component parts, supplying the specialist radiator and OEM market with a high quality, competitively priced solution to their cooling and heating requirements. The company supplies heat exchangers for air, water, oil, steam, and refrigerant using copper/brass, non-ferrous and aluminium materials. Designs and drawings are created in-house using the latest CAD/CAM software which allows a short development process for new projects, while the production process uses the very latest metal punching and forming technology and equipment, as well as traditional presses. G&M stock a huge and diverse range of cooling and heating products, from the smallest heater to the largest generator radiator.  
23 Fordneuk St, Bridgeton, Glasgow G40 2TA  
0800 690 6153  
sales@gm-radiator.com  
www.gm-radiator.com

## **Gallay Ltd / Becool Radiators** **PA15**

Becool Radiators/Gallay Ltd are a market leader in the design and manufacture of engine cooling, air-conditioning and heating systems for a wide range of vehicles and static applications. The company's products include engine radiators, charge air coolers, oil coolers, fans, cab heaters, air-conditioning equipment, and electronically controlled climate-control systems that provide either heating or cooling as required.  
9-15 Paterson Road, Finedon Road Industrial Estate, Wellingborough, Northamptonshire NN8 4BZ  
01933 230420  
sales@gallay.co.uk  
www.gallay.co.uk





# DEMOLISHING ROCK WHILE SAVING ON FUEL\*

\*Indeco HP-FS hydraulic hammers use up to 20% less fuel than rival products in the same class.

HILLHEAD  
2024  
Buxton  
25/27 June  
Stand A33

What sets Indeco equipment apart is not just its functionality, but also its fuel-efficient design. The Fuel Saving hydraulic system, operating at lower working pressures and reduced oil flow rates, helps HP-FS series hydraulic hammers deliver optimum performance and maximum productivity, while cutting fuel consumption at the carrier.



Discover  
the range



## allswage<sup>uk</sup>

Specialists in Hose Assembly Equipment,  
Bespoke Mobile Workshops  
& Van Racking

Supply | Servicing | Repair

Established in 1983

[www.allswageuk.co.uk](http://www.allswageuk.co.uk)  
0121 553 5048



allswage  
VAN RACKING

Visit us  
on Stand  
A14

## SEE US ON STAND RD22



Tel: 01422 310456  
Email: [sales@reecesafety.co.uk](mailto:sales@reecesafety.co.uk)  
[www.reecesafety.co.uk](http://www.reecesafety.co.uk)

## YOUR TRUSTED LOCKOUT TAGOUT SPECIALIST

## Exhibitors A-Z

FLOTMAT, a modern concrete reclaimer, from Geco Recycling



### Gator Machinery Europe PA21

Gator Machinery Europe are the distributor of the Gator Machinery Company products in the European region. Gator offer a wide range of quarry equipment, including static feeders, screen boxes (dry and wet), crushers, and washing equipment, including sand screws and coarse material washers.  
5 Hunters Chase, Moy BT71 6HX  
028 877 9238  
info@gatoreurope.com

### GB Tyres M6

Family-run GB Tyres are a one-stop-shop for all commercial vehicle tyre requirements. The company has a comprehensive range of tyres in stock, for all types of commercial vehicles from all market-leading brands.  
Old Corus Building, Barnfield Road, Tipton, West Midlands DY4 9DE  
0121 520 5215  
sales@gbtyres.net  
www.gbtyres.net

### GEARS Ltd (Ground Engineering Applied Research Services) PA29

Established in 2017, GEARS have been set up to fund, facilitate, manage and deliver targeted research and to also provide specialist consultancy services in the field of ground engineering. The GEARS business model involves close engagement, cooperation and collaboration with its customer base to make targeted R&D more accessible to overcome business challenges.  
1 Steading Place, Meigle, Blairgowrie PH12 8QN  
07766 724 939  
info@gearsltd.com  
www.gearsltd.com

### Geco Recycling GmbH U18

Geco Recycling are specialists in the recycling and repurposing of concrete related waste, helping to make

sustainability profitable. The company provides modern reclaimer FLOTMAT, as well as versatile and cost-efficient filter press ECOPRESS. Its treatment solutions AQUACLEAN can help recycle 100% of process water, complete with pH-treatment and further processing steps.  
Walldorfer St, 1, Ketsch, 68775, Germany  
+49 6202 69960  
mail@geco-recycling.com  
www.geco-recycling.de/index.php/en/

### Gedore Torque Ltd RC10

GEDORE offer a single source of supply for the world's finest professional torque tools, hand tools, and workshop equipment. The company also provides expertise, based on GEDORE Tool Group's 90 years of engineering and design experience. Using the right torque or hand tools correctly can significantly improve business performance and reduce costs.  
Tannery Lane, Guildford, Surrey GU5 0AJ  
01483 894476  
sales@gedore-torque.com  
www.gedore-torque.com

### Geith International A2

With over 60 years of engineering expertise in the development of excavator attachments, Geith are a recognized specialist for their wide range of hydraulic quick hitches as well as its selection of buckets. Geith quick couplers meet and exceed current safety EU norms, thanks to patented pin-locking systems and a design to ensure the attachment is in a safe position in the event of hydraulic power loss. These fully automatic hitches, with four independent safety components, ensure a safe changeover of attachments without the need for the operator to leave the excavator cab. The company also offers a broad range of excavator buckets for use on machines from 1-tonne to 75-tonne capacity.

Unit 5-6C Swords Business Campus, Swords, Co. Dublin, Ireland K67 F5P7  
020 3936 1232  
marketing@geith.com  
www.geith.com

### Gessmann UK Ltd RC2

Global leaders in industrial innovations since 1930, Gessmann supply heavy-duty, specialized control units for the construction, quarrying, and recycling industries. From micro-control elements such as toggle switches and buttons, to joysticks and complete operator chairs, the company offers high-quality bespoke ergonomic solutions for a range of machinery, including excavators and telescopic handlers.  
Unit 29, King Street Industrial Estate, Langtoft, Peterborough PE6 9NF  
01778 775065  
salesuk@gessmann.com  
www.gessmann.com

### Gipo AG M9

Today, GIPO are the only Swiss designers and manufacturers of high-quality tracked crushers and screens, washing equipment, stockpile conveyors, apron conveyors etc., specifically for the mineral products and recycling sectors. More than 1,000 systems are in operation worldwide, including over 600 GIPOKOMBI/GIGA machines alone.  
Kohlplatzstrasse 15, Seedorf 6462, Switzerland  
+41 41874 8110  
info@gipo.ch  
www.gipo.ch

### GKM Siebtechnik GmbH C15

GKM Siebtechnik are a world leading specialist in fine and ultrafine screening technology. With more than 40 years of experience, the company's screening machines stand for optimal, well designed, and reliable mechanical solutions. GKM Siebtechnik have the highest competence and knowledge in classifying, dedusting, safety and wet screening. Durability and ease of maintenance characterizes their screening machines. The company offers a wide range of circular tumbler and vibration screening machines with diameters from 450-2600mm and from one to six decks. Machines are manufactured in mild steel and stainless steel 304 and 316L as standard, or optionally with multiple surface treatments and polishing. They meet ATEX Zones 20-22 and 1-2 certification, are designed and manufactured in Germany, and GKM Siebtechnik can provide on-site servicing, refurbishment, spare parts, and process advice.  
Felix-Wankel Str. 11, Waibstadt, 74915, Germany  
+49 7263 409 720  
info@gkm-group.com  
www.gkm-group.com





## Global Cement

### PC18

Together with its events and online media, *Global Cement Magazine* – the world's most widely read cement magazine – covers all aspects of the cement industry: mining and quarrying, refractories, process optimization, monitoring, alternative fuels, environment and safety, markets, country reviews, cement prices, trading and shipping, and a full review of global cement news. Read *Global Cement Magazine* every month, receive the Global Cement Weekly email, join webinars, attend key industry conferences, and follow Global Cement on LinkedIn.

Octagon House, 20 Hook Road,  
Epsom, Surrey KT19 8TR  
01372 743837  
info@propubs.com  
www.globalcement.com

## Gnu Steel Casting

### PC16

Gnu Steel Casting are manufacturers of high manganese steel castings used in crushing and mining. With more than 20 years' experience, the company has a large range of manganese spare parts compatible with all major crushing brands. Gnu Steel Casting also manufacture hammers and idlers used in recycling industry, catering to customers in Asia and Europe.

Prithla-Dudhola Street, Palwal, Haryana,  
121102, India  
+91 981 052 8198  
export@gnucasting.com  
www.gnusteelcasting.com

## Gokisik Rubber Belt Co

### PD7

Gokisik are manufacturers of textile cord rubber belts.

2828 Sokak No:59,1. Sanayi Sitesi,  
Konak, Izmir, 35170, Turkey  
+90 5554 140 172  
www.gokisik.com.tr/

## Goodwin International Ltd

### RB4

Goodwin are UK-based manufacturers of heavy-duty submersible slurry pumps for heavy and abrasive slurry. The company's pumping solutions are traditionally used in the quarrying, mining, steelmaking, and pond/river dredging sectors. At Hillhead 2024, Goodwin will be showcasing their new heavy-duty SlurryChamp hydraulic excavator pump.

Plantation Road, Newstead, Stoke-on-Trent, Staffordshire ST4 8HU  
01782 654000  
pumps@goodwingroup.com  
goodwininternationalpumps.com

## Goodyear Tyres UK Ltd

### U13

Goodyear's mission is to help OTR fleets optimize tyre performance, reduce downtime, and improve total cost of ownership. For fleets looking

to make better use of their tyres, Goodyear Total Mobility offers a one-stop-shop service that provides operators with a tailored package of high-quality tyres, innovative tyre monitoring and management tools, and support with tyre-related maintenance or breakdowns from specialist staff. The offering includes TPMS Heavy Duty, which uses machine learning to perform predictive maintenance that can flag potential issues before they happen. In addition, the EMTrack Off-The-Road tyre performance management system allows fleet managers and operators to manage their fleets' tyres and rims through key metrics data management and improved maintenance to optimize their tyre investment.

2920 Trident Court, Solihull Parkway,  
Birmingham Business Park,  
Birmingham B37 7YN  
0121 378 7000  
uk\_marketing@goodyear.com  
www.goodyearotr.com

## GPS Inspections Ltd

### PA4

GPS Inspections provide a bespoke perimeter and signage checking system linked to satellite imagery. The produced digital reports have accurately embedded images and information pertaining to any problems that could leave you, your site and business open to prosecution.

The Barn, Poplars Farm, Hulland Ward,  
Ashbourne DE6 3ED  
07773 367830  
www.gpsinspections.com

## Graco

### B12

From the first air-powered grease guns in 1926 to today's gold standard in lubrication pumps, Graco are an industry leader in lubrication solutions. For nearly a century, Graco have designed, supplied, and supported solutions for simplifying everyday tasks and improving productivity for forward-thinking businesses around the world. Whether it is servicing vehicles, operating heavy equipment, performing maintenance repairs, working on an oil rig, or running manufacturing lines, Graco are a trusted source for proven lubrication equipment, chemical injection, and bulk fluid management solutions designed to maximize a company's profitability.

Graco BV, Slakweidestraat 31, 3630  
Maasmechelen, 3630, Belgium  
+32 890 770 781  
www.graco.com

## Graepels

### PC12

Graepels specialize in the manufacture of precision perforated metal, rubber and woven wire products, supplying industries worldwide with high-quality solutions for screening, filtering, and protecting machinery.



Unit 5 Burtonwood Industrial Centre,  
Burtonwood, Warrington WA5 4HX  
01925 229809  
sales@graepels.com  
www.graepels.com

Graepels' punched  
rubber screening  
media

## Grammer Seating Systems

### Ltd

### B19

Grammer Seating offer a full range of vehicle drivers' seats for construction vehicles, designed to improve operator safety and comfort. TEK Seating – Grammer's official distributor – will be showing a wide range of seat options on the Grammer stand to suit a variety of requirements. Exhibits will include some of Grammer's most popular seats, such as Actimo, Primo and Maximo ranges for heavy-duty use and the compact MSG20 for smaller vehicles. The company's products cover most of the transportation industry sectors, including construction, industrial, agricultural, commercial, bus and coach, marine, and rail.

Willenhall Lane Industrial Estate,  
Willenhall Lane, Bloxwich, Walsall  
WS3 2XN  
01922 407035  
www.grammer.com

## Groeneveld-Beka

### B5

Groeneveld-BEKA systems and services reduce operational costs for customers, while increasing equipment uptime, productivity, efficiency, and safety.

Loughborough Motorway Trading  
Estate, Gelders Hall Road, Shepshed,  
Leicestershire LE12 9NH  
01509 600033  
sales-uk@groeneveld-beka.com  
www.groeneveld-beka.com



HD-Hyundai's new 80-tonne HX800A L crawler excavator

## GSS Training Ltd PB32

GSS Training are one of the leading safety training providers in the UK, training thousands of delegates a year in multiple qualifications both online and at their training facilities in Manchester, Runcorn, Bradford and Penrith. The training organization delivers safety passport courses, including the ECITB CCNSG, SPA UKPIA Petrol, SPA Food, and SPA MPQC Quarry safety cards. GSS Training also run IOSH Managing Safely and IOSH Working Safely courses, and CITB Site Safety Plus Courses. Clients include blue chips, SMEs, contractors, and individuals. Unit E Westbrook Park, Westbrook Road, Trafford Park, Manchester M17 1AY  
0161 926 9510  
enquiries@gstraining.co.uk  
www.gstraining.co.uk

## Hammerglass AB Q2

Hammerglass Automotive offer a comprehensive range of virtually unbreakable screens for all types of construction machinery, with the focus on a safer driver environment. Regardless if you work in environments where the screens are exposed to wear and tear – or if you need protection against explosions and chain breaks – Hammerglass have the protection solution for you. With over 10 years of experience and thousands of installations, the company secures cabins in everything from mining and construction machinery to trains and emergency vehicles. As well as being one of the market's most secure alternatives for a safer driver environment, Hammerglass also deliver unbreakable glass solutions with additional benefits. The material with its abilities gives an outstanding cost efficiency since the owner avoids production stops due to unforeseen changes of broken and worn screens. The Hammerglass scratch protection system with exchangeable

ScreenSaver protective screens and ScreenSaver protective films contribute to optimal cabin view and minimal production stops.  
Akagardsvagen 9, Forslov, 26971, Sweden  
+ 46 0431 25000  
info@hammerglass.se  
www.hammerglass.com

## Hardstaff Barriers

**C35**  
Hardstaff Barriers, a trading division of Hill and Smith Infrastructure Ltd, are a leading supplier of temporary and permanent road safety barriers, security barriers, traffic control and delineation solutions. Since 1993, the company has been supplying safety and secure solutions to a range of industries, including highways, nuclear, utilities, transport, construction and events.  
Hillside, Gotham Road, Nottingham NG11 0DF  
0115 983 2304  
sales@hardstaffbarriers.com  
www.hardstaffbarriers.com

## Harpscreen GB Ltd H18

Harpscreen International were established in 1997 and quickly became the largest woven wire quarry screens manufacturer in the UK and Ireland. The rapid growth of the business in the UK created the need for a distribution depot and in 2003, a new facility was put in place in England – Harpscreen GB. Harpscreen manufacture woven wire screens and products to suit all makes and models of screening, crushing, and recycling equipment. These include mesh quarry screens, piano wire screens, woven wire quarry screens, quarry conveyor rollers, self-cleaning screens, polyurethane screens and conveyor rollers.  
Tyrone House, Haydock Industrial Estate, Haydock Lane, Haydock WA11 9UY  
0845 2020 300  
www.harpscreen.com

## Haver & Boecker Niagara PA3

Haver & Boecker Niagara are a leader in screening and pelletizing, with a mission to deliver the best of these technologies to customers in the mining, minerals, aggregates, cement, construction materials, fertilizers and salt industries. With deep roots and years of experience in these industries, the company uses innovative and shared technologies to effectively meet the needs of customers around the world. The sustainable handling of raw materials is its highest priority, and Haver & Boecker Niagara are developing processing technology that is reaching more outcome by using less material. The efficiency-enhancing Niagara N-Class eccentric inclined screen optimizes crushing plants and screening operations. It is built with an advanced four-bearing design that minimizes structural vibration and maintains constant g-force, despite fluctuating material feed rates. The N-Class is ideal for reducing loads and energy demands for a crushing plant by providing more consistently sized material to improve crushing efficiency.  
24B Invincible Road, Farnborough, Hampshire GU14 7QU  
+49 (0)251 97930 / 01252 512122  
info@haverniagara.com  
bit.ly/haver-boecker-uk

## Hayley Group Ltd PA52

Since 1976, Hayley Group have been one of the UK's foremost value-added suppliers of leading brand engineering components, consumables, and related support services. Central to the company's business objective is to help its customers to maintain operations, improve operational efficiencies, and increase the safety and protection of personnel.  
Shelah Road, Halesowen, West Midlands B63 3XL  
0121 550 2233  
enquiries@hayley-group.co.uk  
www.hayley-group.co.uk

## HD-Hyundai Construction Equipment Z5

From articulated dumptrucks to excavators and wheel loaders, HD-Hyundai Construction's impressive and wide-ranging product portfolio caters to the construction, demolition, forestry, quarrying, and waste-recycling sectors. The company operates in over 30 European countries and has a strong network of more than 140 dealers, to ensure quick, efficient, and reliable service and aftermarket support.  
Hyundailaan 4, Tessenderlo, 3980, Belgium  
marketing@hyundai.eu  
www.hyundai-ce.eu/





MINING,  
COAL AND LIGNITE



CEMENT, QUARRIES  
AND TUNNELLING



SALT AND  
SUGAR PLANTS



STEEL AND  
POWER PLANTS



RECYCLING, CRUSHING  
AND SCREENING



PORTS,  
IMP/EXP TERMINALS

## SOLUTIONS FOR ANY INDUSTRY

Rulmeca offers a wide range of quality Rollers/Idlers, Motorized Pulleys, Pulleys and components used in the most demanding applications in belt conveyors material handling. We are close to you, whenever you need us, with a global network of sales and service centers.

### Rulmeca UK LTD

Brunel Road, Earlstrees Road,  
Earlstrees Ind. Estate, Corby, NN17 4JW  
T. 01536 748525 - [uk@rulmeca.com](mailto:uk@rulmeca.com)

[rulmeca.com](http://rulmeca.com)



  
**RULMECA®**  
MOVING AHEAD





HES supply a range of hydraulic, pneumatic and electric tools including hydraulic nut splitters

### Hebei Joyroll Conveyor Machinery Co Ltd

RB28

Founded in 2016, Hebei Joyroll Conveyor Co are a modern high-tech enterprise integrating research and development, production, sales, and service. The company manufactures idler rollers, brackets, and drums for high-end markets overseas. It has also achieved both ISO 9001 quality management and EU CE certification, with registered 'Joyroll' trademarks and over 10 technical patents. Hebei's products are renowned for their high efficiency, quality, safety and reliability in the conveyor belt industry.

A16-1, No. 7, Hexie Road, Jinan New District, Handan, Hebei, 056046, China  
+86 1881 2008 386  
sales@joyroll.net  
www.joyroll.net

### Hendy Power

W22

Hendy Power provide powertrain solutions to the quarry, construction, and recycling OEMs and operators, offering outstanding product and aftermarket support, including Stage V emission options and emission-free battery energy storage solutions for operating at a zero-emission output. This year Hendy Power will showcase the best plug-and-play engines on the market from manufacturing partners FPT Industrial and Lister Petter, offering both environmentally friendly and cost-effective power solutions, assisting OEMs and operators wishing to transition to lower emission alternatives. Hendy Power will also be showcasing two different FPT Industrial engines with different levels of power. The F28 range offers up to 55kW while the larger F36 range offers up to 105kW. In addition, the company will be showing the Mercury Max Stage V engine from Lister Petter which delivers power up to 54kW, along with their innovative Battery Energy Storage system - a diesel free, zero-emission alternative to traditional

diesel generators. Hendy Power are the award-winning industrial and marine engine division of the Hendy Group, offering an extensive range of services, including new engine supply, 24h engine breakdown callouts, reliable aftermarket service support, and OEM parts.

22 Seagensworth Roundabout,  
Brunel Way, Segensworth, Hampshire  
PO15 5SD  
01489 568165  
power.sales@hendy-group.com  
www.hendypower.co.uk

### Herbst Machinery Ltd

D10

Herbst Machinery manufacture crushing and screening equipment for the construction, demolition, and recycling industries. The company also manufactures a wide range of agricultural trailers – including low-loaders and dump trailers – for transporting plant machinery and aggregates. At Hillhead 2024, Herbst Machinery will be launching new products including the TS28 screener and Super 16 dump trailer. Some of the company's crushers and screens will also be demonstrated during the show.

120 Drumnakilly Road, Omagh,  
Co. Tyrone BT79 0JT  
028 8077 1568  
info@herbst.co.uk  
www.herbstmachinery.com

### HES Sales Ltd

PA43

Established in 1968, HES Sales are a leading UK-based supplier of high-quality hydraulic, pneumatic and electric tools, catering to a diverse range of industries, including mining, heavy engineering, construction, aviation, manufacturing, wind energy, oil and gas, shipbuilding, railways, and many more. With an extensive selection of high-quality industrial tools, exceptional service standards, and a team of experienced and knowledgeable staff, HES have become the UK's preferred partner for all industrial tool requirements.

2B Daimler Close, Royal Oak Industrial Estate, Daventry, Northamptonshire  
NN11 8QJ  
01327 300322  
daventry@hes-sales.com  
www.hes-sales.com

### Hewitt Robins International Ltd

A9

With more than 130 years' experience, Hewitt Robins are one of the world leaders in the design, manufacture and supply of specialist vibrating screens and vibrating equipment for the mining, quarrying, recycling, foundry, steel, and bulk materials sectors. The company's product range includes all types of vibrating screens, feeders, grizzlies, and foundry equipment, all of which are designed to ensure long life, low

maintenance and, therefore, the lowest possible total cost of ownership. Where replacement machines, of any make, are required, Hewitt Robins' equipment is designed to retrofit into the existing structure, saving significant costs and downtime.

Huntingdon Court, Huntingdon Way,  
Measham, Derbyshire DE12 7NQ  
01530 272799  
sales@hr-int.co.uk  
www.hewittrobins.com

### Hi-Spec Engineering Ltd

CE12

Hi-Spec Engineering are manufacturers of the ultra safe and stable PD20 Push-Off Dump Trailer, which can unload its contents without the need to tip. The company also produces the KOMPACTOR push-off trailers and Vacuum Tanker dust-suppression range.

Station Road, Bagenalstown,  
Co. Carlow, R21 E038, Ireland  
+353 5997 21929  
info@hispec.net  
www.hispec.net

### Hidromek A.S.

X5

Established in 1978, Hidromek operate a total of six production facilities, manufacturing backhoe loaders, hydraulic excavators, wheel loaders, motor graders, and soil compactors. Setting themselves apart in the field of construction machinery design, Hidromek have been crowned with numerous design awards (14) for their success worldwide and have a strong dealer network in the UK.

Ahi Evran OSB Mahallesi, Osmanli Caddesi No: 1, Sincan, Ankara, 06935, Turkey  
+90 312 267 1260  
export@hidromek.com.tr  
www.hidromek.com

### Highway Service

H16

Highway Service, specialist service providers to the road construction industry, are sole UK and Ireland distributor for Schafer-Technic bitumen equipment, TransTech Systems' soils and asphalt density measurement systems, and levelling and heating equipment from TF-Technologies A/S. Highway Service also offer a large, modern fleet of road construction machines for both sale and hire, including asphalt pavers, rollers, and wheeled loaders. The company has a fully equipped workshop for the repair and overhaul of road construction equipment, as well as five mobile service vans and two dedicated mobile hydraulic hose-repairs vans, fully equipped to provide breakdown service 24/7 in the North East.

Morgan Lonprell Works, Clockmill Road,  
Gateshead NE8 2QX  
0191 461 1103  
highwayservice.co.uk/





## Hill Engineering Ltd

W20

Hill Engineering specialize in the design and manufacture of high-quality excavator attachments. Since 1994, the company has become renowned for its innovative thinking, exceptional quality and superior safety standards. Continually developing new products, meeting stringent safety standards, and leading the way for others to follow, the company is regarded as a leading OEM across its industry. Unit 6 Derryboy Road, Carnbane Industrial Estate, Newry, Co. Down BT35 6FY  
028 3025 2555  
enquiries@hillattach.com  
www.hillattach.com

## Hitachi Construction Machinery UK

Z3 / Y1

Hitachi Construction Machinery UK Ltd specialize in the supply of excavators, wheel loaders, spare parts and servicing to the UK and Ireland construction equipment industry. Hitachi are said to manufacture the widest range of hydraulic excavators in the world and are renowned for their high quality, advanced technology, and unrivalled reliability. Unit 5 Monkton Business Park North, Hebburn, Tyne & Wear NE31 2JZ  
0191 430 8400  
enquiries@hitachicm.co.uk  
www.hitachicm.co.uk

## Holemaker Technology

V18

HMT are specialist manufacturers of portable metal cutting and drilling solutions. New products being demonstrated on the company's stand include: the V36 Cordless Magnetic Drill, the most compact and lightweight unit in its class; an expanded range of products and sizes for drilling and modifying Hardox steels; and a unique, impact-rated bolt extraction system for removing stuck or damaged bolts and studs. Additional demonstrations will show how to speed up drilling, enlarging, tapping and countersinking metal with VersaDrive, the world's first Impact-rated, modular cutting system for metal, whilst improving safety, increasing productivity and improving jobsite flexibility. There will also be specialist advice on improving workflow, speeding up jobs, and overcoming challenging metalworking applications. Bridge House, Pattenden Lane, Marden, Kent TN11 9QJ  
03330 110 382  
holemaker-technology.com

## Hoverdale UK Ltd

A5

Hoverdale are a leading global provider of hard metals and wear-resistant products, and conveyor belt equipment, including conveyor belt scraper cleaners. The company's products are used in wide range of

bulk handling environments, including waste-recycling, biofuel, power generation, wastewater treatment, marine aggregates, vinyl, food, mining, tunnelling and glass plants.

Unit 5 Liberty Way, Attleborough Fields Industrial Estate, Attleborough, Nuneaton, Warwickshire CV11 6RZ  
024 7509 9836  
mail@hoverdale.com  
www.hoverdale.com

## HPC Compressed Air Systems

B6

The HPC KAESER partnership offers a wealth of experience and expertise in the field of portable compressors and related accessories. Meeting the demands of the UK portable compressor plant hire market, HPC KAESER MOBILAIR screw compressors are powerful, portable machines for providing compressed air on construction sites for road breakers, power moles, sand blasters etc., or as temporary units for specialist applications. A wide range of models and options covers every demand from power tools to auxiliary electrical supplies for lighting and welding. The compact M13 provides a free-air delivery of 1.2m<sup>3</sup>/min (42cfm) at seven bar and it can be transported in a small vehicle, whilst the high-performance M255 delivers 26.5m<sup>3</sup>/min (935cfm) at 10 bar and 25.5m<sup>3</sup>/min (900cfm) at 14 bar. The M500-2 delivers 45.8m<sup>3</sup>/min (1,617cfm) at 6.9 bar of 100% oil free air.

Victoria Gardens, Burgess Hill, West Sussex RH15 9RQ  
01444 241671  
web.enquiry@hpcplc.co.uk  
www.hpccompressors.co.uk

## Husqvarna Construction

A8

Husqvarna Construction, part of the Husqvarna Group, are a leading manufacturer of innovative equipment and diamond tools in the light industrial/commercial construction industry. The company's portfolio includes machines, solutions, services, and diamond tools manufactured for professionals working with hard materials such as concrete and stone. Unit 4 Glenmore Centre, Waterwells Business Park, Quedgeley, Gloucestershire GL2 2AP  
0344 844 4569  
husqvarna.construction@husqvarna.co.uk  
www.husqvarnaconstruction.co.uk

## Hycon Hydraulics Ltd

PB34

Hycon are a leading supplier and manufacturer of all hydraulic components. At Hillhead, they will be showcasing an extensive range of hydraulic components, including directional control and circuitry valves, hydraulic motors/pumps, accumulators, heat exchangers, filtration products, and hydraulic power units.

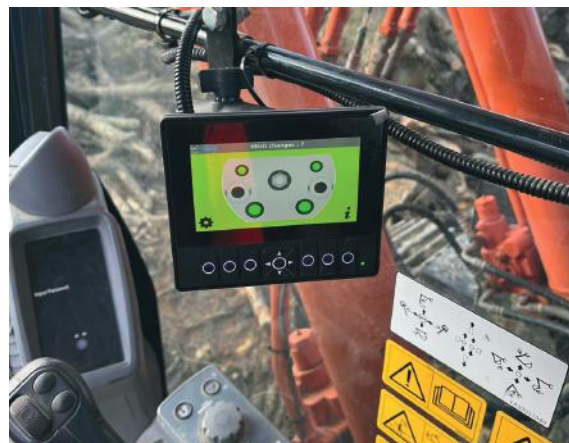

Units 22-25, Kingsclere Business Park, Kingsclere, Hampshire RG20 4SW  
0118 978 2555  
sales@hycon.co.uk  
www.hycon.co.uk

The new Tefra Connect display unit from Hill Engineering

## Hycontrol Ltd

PC21

Hycontrol have one of the most extensive ranges of level product selections available with more than 40 years of market experience. Products include: Mineral Products Association-approved silo protection systems (for pressure safety during pneumatic filling operations), continuous level measurement equipment (including radar, TDR and ultrasonic), point level switches (including vibrating probes for solids and liquids, capacitance, microwave and admittance), foam monitoring and control systems, Eurobitume-approved bitumen safety systems, panels, and a variety of other products such as pressure, hydraulic and pneumatic switches, rotary paddle switches, plumb bobs, float/buoyancy switches, recorders and transmitters. The company's comprehensive range of products means that it can take on almost any conceivable application. Larchwood House, Orchard Street, Redditch B98 7DP  
01527 406800  
sales@hycontrol.com  
www.hycontrol.com

Husqvarna Construction demolition robots





Hydroscand mobile hose-repair service van

## Hydac Technology Ltd RC12

With strong market knowhow and expertise in helping to develop applications for the next generation of mobile machines, Hydac have established themselves as the ideal expert partner in hydraulics, systems, and fluid engineering – from planning to aftermarket.

De Havilland Way, Windrush Park,  
Witney OX29 0YG  
01993 866 366  
marketing@hydac.co.uk  
www.hydac.com/en-gb/

## Hydraquip Hose and Hydraulics

A44

Hydraquip offer one of the largest 24/7 on-site mobile hose services across the UK with a robust network of regional branches and expanding team of 148 highly experienced and dedicated hydraulic service engineers with up to date and tailored training. Hydraquip provide hose and hydraulic solutions to a multitude of companies from sole traders to resellers to multinational groups. The company's operations include a national on-site hose service, engineering support, and trade counter service.

Troon Industrial Estate 92, Cannock  
Street, Leicester LE4 9HR  
0345 812 0212  
sales@hydraquip.co.uk  
www.hydraquip.co.uk

## Hydrastore

PA30

Hydrastore are a leading, quality assured company with vast knowledge and expertise in the construction, mobile equipment, quarrying and recycling industries. The company specializes in the supply of premium brand hydraulic components, many of which are supplied exclusively within the UK and available for next day delivery via its online store. Some of the products available from Hydrastore include: hydraulic powerpacks (from 0.5kW to 350kW) for a wide variety of applications and market sectors; hydraulic hoses and fittings, with a dedicated hose division

offering products from manufacturers Gates and Baffle; and electrification, electronic, and radio-control solutions with expertise from specialist partners Hetronic, Exertus and Danfoss. Sandtoft Ind Estate, Belton, Doncaster, South Yorkshire DN9 1PN 01427) 874445  
www.hydrastore.co.uk

## Hydreco Hydraulics Ltd PC45

For more than 100 years, Hydreco Hydraulics have manufactured and distributed mobile and industrial machinery components, providing high pressure spur/helical gear pumps, motors, and direction valves (including manifold solutions) for the mining, construction, agriculture, and municipal sectors. The products are known for their high performance, reliability and quality in arduous environments and applications.

32 Factory Road, Poole, Dorset  
BH16 5SL  
01202 627500  
www.hydreco.com

## Hydrema (UK) Ltd V13

Hydrema Group are a family-owned Danish group that develops, manufactures and markets advanced earthmoving equipment and specialized defence machinery around the world. The company's product portfolio includes wheeled excavators, backhoe loaders and dumptrucks, all designed to deliver superior performance, durability and efficiency in the most demanding conditions and applications.

Barugh Way, Barker Business Park,  
Melmerby, Ripon HG4 5NB  
01765 641940  
info.uk@hydrema.com  
www.hydrema.co.uk

## Hydroscand UK

CE9

Hydroscand UK offer a complete range of quality hydraulic and industrial hoses, fittings, and fluid transfer solutions for the quarrying, construction, and recycling industries. For everything from excavators and wheel loaders to crushers, screeners, and shredders, the company is dedicated to meeting the needs of its customers, 24h a day, seven days a week through an experienced and knowledgeable branch based and mobile teams.

119-120 Town Street, Sandiacre,  
Nottingham NG10 5DS  
0115 978 9759  
info@hydroscand.co.uk  
www.hydroscand.co.uk

## Hydrotechnik UK Test Engineering Ltd

E2

Hydrotechnik UK Test Engineering Ltd will be displaying their hugely popular range of high pressure leakfree

Minimess hydraulic test points, microbore hoses, and gauge kits. Also on show will be the company's new range of Watchlog Bluetooth digital pressure gauges and digital hydraulic test kits for pressure, flow, temperature etc., catering for all levels of hydraulic service and development engineers. Both products will be available for purchase during Hillhead 2024.

1 Central Park, Lenton Lane,  
Nottingham NG7 2NR  
0115 900 3550  
sales@hydrotechnik.co.uk  
www.hydrotechnik.co.uk

## Hytorc Bolting Systems RD23

Hytorc's mission is to optimize safety, quality, and schedule for industrial bolting through innovative solutions, and an unyielding commitment to high-quality customer service.

Hytorc offer a full line of superior hydraulic, pneumatic, and electric torque and tension tools featuring advanced technologies and innovation. At Hillhead 2024, the company will be demonstrating its Lithium Series II ultralow vibration torque gun, Hytoc Connect app, the MXT Plus hydraulic torque wrench and the anti-loosening, reaction-arm free J Washer.

Unit 25 Moorland Way, Nelson  
Park Industrial Estate, Cramlington,  
Northumberland NE23 1WE  
01670 363800  
info@hytorc.co.uk  
www.hytorc.com/uk

## IFM Electronic Ltd A16

During 50 years of activity as a family-owned company, ifm have implemented numerous ground-breaking application solutions and, at the same time, established partnership relations with more than 165,000 customers worldwide. From sensors and cables to displays and controllers, ifm offer a full range of robust and reliable high-quality components for use in mobile machinery, all from a single source.

Kingsway Business Park, Oldfield Road,  
Hampton, Middlesex TW12 2HD  
0208 213 2222  
marketing.gb@ifm.com  
www.ifm.com/uk

## Importance Ltd

CE8

Importance Ltd specialize in the supply of Hiroxxx HDX range of hydraulic breakers and grabs, which have been designed and built to outperform the extreme conditions of construction, demolition, quarrying, and waste-recycling sites.

229 Whalley Road, Prospect House,  
Shuttleworth, Greater Manchester  
BL9 5QU  
07971 416324  
Hiroxxx.com





# INNOVATIVE SIZER SOLUTIONS

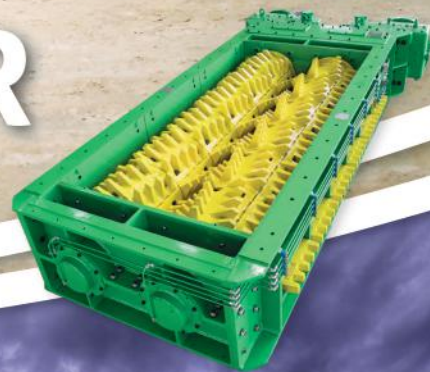

For over 40 years MMD have remained at the forefront of Sizer technology. Combining unrivalled technical expertise, innovation and experience, we develop tailored solutions for a wide variety of materials and applications.

The Twin Shaft MINERAL SIZER™ is a high capacity, reliable and compact machine suited to mobile and semi-mobile systems. The consistent product size and minimal fines generation, together with the ability to process any combination of wet, sticky, hard or abrasive material, has been a successful formula for thousands of installations worldwide.

We have developed the Sizer's range to be able to process harder materials (up to 400MPa), and delivered solutions for in-pit bulk ore sorting – building upon the Sizer's inherent efficiency and sustainability credentials.

To learn more about how we can support your operations towards a safe, efficient and sustainable future, talk to our experts on stand #W15 or contact us via the details below.

**Bringing innovative Sizer solutions to Hillhead since the 1980s:**



In-pit analysis and separation of ore and waste

VISIT US  
AT STAND

**W15**



+44 (0) 1733 835533  
[info@mmdsizers.com](mailto:info@mmdsizers.com)  
[www.mmdsizers.com](http://www.mmdsizers.com)

**Green Mining Solutions**  
Sizers | Feeders | IPSC



## Exhibitors A-Z



The Montabert V4500 rock breaker from INMALO

### Indeco (UK) Ltd

A33

Indeco, an Italian manufacturer of hydraulic hammers, were founded in 1976. At Hillhead 2024, Indeco UK will be showcasing a selection of products from an extensive catalogue of hydraulic attachments covering a range of sectors, including demolition, recycling, and forestry. Unit 12 Oasis Business Park, Road One, Winsford Business Park, Winsford, Cheshire CW7 3RY 01606 597560 enquiries@indecouk.com www.indecouk.it

### Industrial Engines

C36

Established in 1978, family-run Industrial Engines supply a large range of well-known brand, new, used, and reconditioned diesel engines for industrial equipment. Estate Road 6, South Humberside Industrial Estate, Grimsby DN31 2TG 01472 210888 sales@industrialenginesuk.com www.industrialenginesuk.com

### INMALO

A42

Founded in 1946, INMALO are an industry leader in the supply of equipment for the quarrying, recycling, demolition, plant hire and construction market sectors. The company provides premium hydraulic attachments, magnets, crusher buckets, rock breakers, hydraulic quick couplers and an extensive range of dust-suppression systems. INMALO can also deliver rapid and reliable backup support and a comprehensive repair service for all hydraulic plant

and dust-suppression equipment, including a mobile line boring service. The company also carries an extensive range of spare parts for all the manufacturers it represents, providing a fast and reliable response to all customers.

The Workshops, Lower Norton Farm, Sutton Scotney SO21 3NE 01962 760055 sales@inmalo.co.uk www.inmalo.co.uk

### inspHire Ltd

RB19

Leading the Kerridge Commercial Systems (KCS) rental division, inspHire's award-winning rental software solutions are trusted by 25,000-plus daily users across the globe. With tailored packages available for any sector within the rental industry, inspHire's solutions are designed to be rapid, flexible and futureproof, allowing customers to improve efficiencies, reduce costs and boost return on investment (ROI). 5-6 Chase Park, Daleside Road, Nottingham NG2 4GT 0115 979 3377 sales@insphire.com www.insphire.com

### Institute of Asphalt Technology

H2

The Institute of Asphalt Technology (IAT) is the professional body for persons working in the field of asphalt technology and for those interested in all aspects of the manufacture, placing, technology and use of materials containing asphalt or bitumen. PO Box 15690, Bathgate EH48 9BT 0131 3333 953 info@instituteofasphalt.org www.instituteofasphalt.org

### Institute of Explosives Engineers

H2

The Institute of Explosives Engineers is a membership organization promoting the highest standards of excellence in the explosives industry. Encouraging liaison and raising explosives industry standards, the Institute aims to establish and oversee National Occupational Standards for the explosives sector and to provide a forum that enables and promotes consultation between individuals, professional/private organizations, government departments, and armed forces experts within the explosives industry. The Institute actively supports and encourages its members in their professional development by providing mentoring for those seeking professional registration. The Institute of Explosives Engineers also offers a range of education and training services that empower members in their journey of developing new skills and a career within the explosives industry.

Ground Floor, Unit 1, Greyfriars Business Park, Frank Foley Way, Stafford ST16 2ST 01785 594136 info@iexoe.org www.iexpe.org

### Institute of Quarrying

H2

The Institute of Quarrying (IQ) and The Mineral Products Qualifications Council (MPQC) will be sharing a stand, underlining their collaborative approach for the benefit of both individuals and businesses in the mineral products sector. Visitors can talk with both membership organizations and understand how, together, IQ and MPQC can achieve more for their respective members. The IQ/MPQC stand will be staffed to answer questions, with specialisms in areas such as membership, education and training, continuing professional development (CPD), future skills, approved industry standards and regulated qualifications, apprenticeships, Minerals Matter, and the IQ Benevolent Fund (IQBF). Also, on the stand there will be information about IQ Connect. This innovative, simple-to-navigate mobile app provides members with access to learning materials and the latest industry best practices, as well offering an option to browse and register for upcoming events. The app is a convenient and all-in-one pocket resource to manage IQ membership, easily record CPD activities and includes access to a range of industry advice from the HSE, QNJAC as well as the latest guide for handling soils in mineral workings. Visitors to the IQ/MPQC stand will experience a refreshed approach to CPD Select, tailored learning on demand for individuals and employer's needs. With the same great accredited content as IQ's qualifications launched on its new e-learning platform, the approach empowers learners and employers to obtain short, IQ accredited units that can be completed as needed, individually in bundles or in a bespoke package. The online delivery of these training units enables the learner to, with any device, progress their journey to competence through CPD. National Stone Centre, Porter Lane, Wirksworth, Derbyshire DE4 4LS 0115 972 9995 mail@quarrying.org www.quarrying.org

### InTouch Ltd

PC42

InTouch provide on-site communications and safety solutions, including two-way radio systems, body cameras for increased personal and site safety, mobile CCTV, and WAVE PTX (push to talk over IP) to improve the safety of lone workers and to extend communications across multiple sites. The company offers free





on-site surveys and support, as well as nationwide maintenance.  
66-67 Marine Road West, Morecambe  
LA4 4ET  
01524 833588  
admin@intouch-ltd.com  
www.intouch-ltd.com

#### **Invicta Vibrators B22**

Over more than 75 years, Invicta Vibrators have built a reputation for quality, reliability, and innovation in the design and manufacturing of electrical, pneumatic, and hydraulic vibrators for the materials handling and process industries.  
Harlaxton Road, Grantham, Lincolnshire  
NG31 7SF  
01476 566301  
sales@invictavibrators.co.uk  
www.invictavibrators.com

#### **IPU Group RD8**

IPU specialize in the protection of mobile diesel generators and heavy plant machinery. The company has many years' experience and expertise in combatting fuel contamination, giving customers total control and visibility of their equipment. At Hillhead 2024, IPU will be demonstrating HMI displays, hydraulic controllers, and sensor integration technology.

Unit 2 Cygnus Way, West Bromwich  
B70 0XB  
0121 511 0400  
www.ipu.co.uk

#### **Irish Manufacturing Services Ltd (IMS)**

**E4**  
Formed in 2010, IMS have a wealth of experience in designing and manufacturing equipment for the mining, quarrying, recycling and materials handling industries. The company is based in Northern Ireland, in a region renowned worldwide for its expertise in producing high-quality, cost-effective equipment for the world markets. IMS operate from a purpose-built factory to ensure efficient and quality manufacturing processes and to provide a reliable service to their ever-increasing customer base. IMS have forged partnerships with a number of large international supply companies and also offer bespoke solutions to meet individual customer requirements.  
34A Dunroe Road, Clogher, Co. Tyrone  
BT76 0DZ  
028 8554 9656  
www.ims-ltd.ie

#### **Irish WaterJet Profile Ltd PC6**

Established in 2003, Irish WaterJet Profile Ltd (IWPL) have invested



significantly in CNC waterjet cutting, die-cutting, and punching technology, supplying rubber products to several original equipment manufacturers. IWPL specialize in profile cutting and supply cut rubber parts and associated items, and with large stocks of high-grade raw material, the company prides itself on being able to dispatch materials and products without delay. IWPL's dedicated engineering team can help aid the customer in material selection for relevant applications in rubber, plastic, and polyurethane.  
Moate Road, Kilbeggan, West Meath,  
N91 X368, Ireland  
+353 5793 33707  
info@iwpl.net  
www.iwpl.net

Invicta Vibrators' HVL/60 hydraulic vibrator for crushing, screening and feeding applications

**MI Marshall's  
Industrial**  
PROVIDING THE POWER FOR YOUR IDEAS



# INDUSTRIAL ENGINES

THE SAFE CHOICE FOR TOUGH ENVIRONMENTS.

HIGH POWER DENSITY, FUEL EFFICIENT HYUNDAI DIESEL ENGINES, HYBRIDS & E-POWERPACKS FOR ALL YOUR OFF-ROAD, MOBILE & STATIONARY APPLICATIONS.

STAGE 5 AND TIER 4 FINAL CERTIFIED.

POWER RANGE 16KW (22HP) TO 100KW (135HP).



NEED MORE INFO? OUR TEAM IS HERE TO HELP!  
**01491 834666 — HYUNDAI-ENGINES.CO.UK**

VISIT US ON  
**STAND B7**

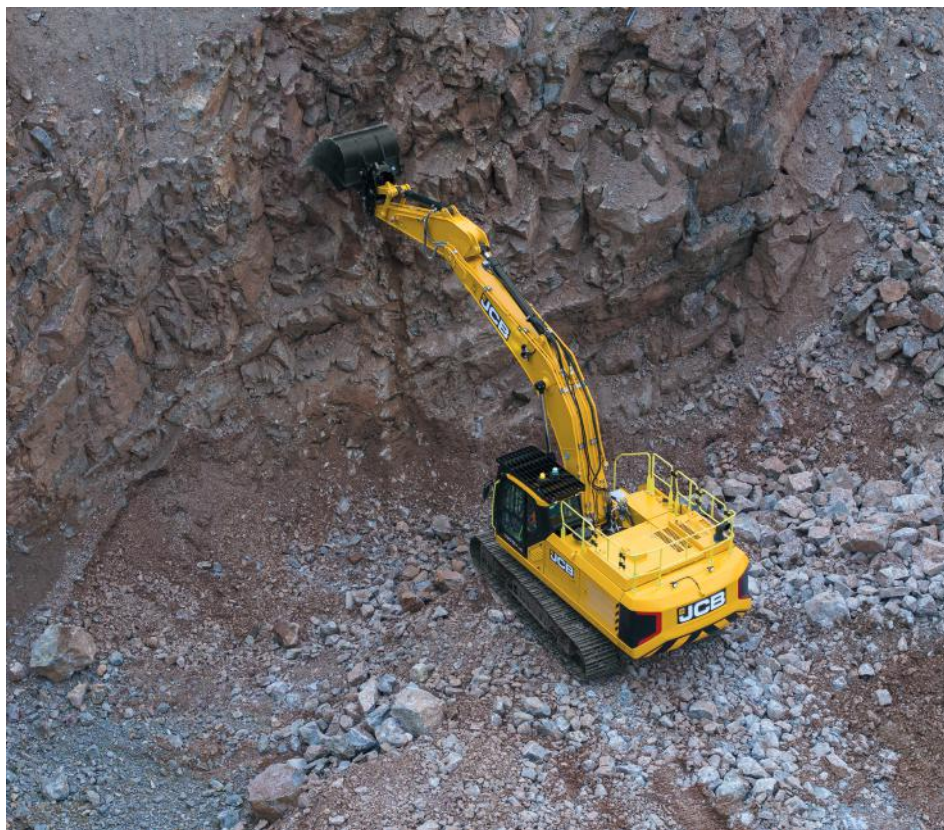

JCB will be debuting the new heavy-duty 370X tracked excavator

## Irugasa Power Solutions PB21A

Irugasa Power Solutions have a rich history in the field of remote-control systems, particularly through their association with Ikusi Remote Controls and later with Danfoss Power Solutions. Achieving the status of being granted the UK RCT Build Centre and then being recognized as a Silver Partner in 2024 highlights Irugasa's commitment to and expertise in the industry. With their capabilities spanning from designing and supplying remote control and other CCS solutions to providing Danfoss valves, actuators, and drives, Irugasa are well equipped to cater to a diverse range of needs in the field of industrial automation and control systems. Their expertise in Plus1 controllers, displays, joysticks, and other electronic components further enhances their ability to provide comprehensive solutions to their customers. From remote control systems and electronic parts to related industrial solutions, Irugasa have the experience and expertise to help. The Old Chapel, 20A Bradley Cottages, Consett, Durham DH8 6JZ  
0191 455 7670  
admin@irugasa.net  
www.irugasa.co.uk

## Isik Celik Casting & Trading Co PD5

Isik Celik are a Türkiye steel manufacturing company that supplies over 400 iron and steel products to more than 100 countries worldwide.

They produce ribbed rebar, angle, mouldings, flat, square, flat round and hexagon products in accordance with international quality standards. Egemenlik, Mahallesi 6106/2, Sokak No. 23, Bornova, Izmir, 35050, Turkey  
+90 2324 370323  
export@isikcelik.com  
isikcelik.com

## Isuzu Truck (UK) Ltd A21

Formed in 1996, Isuzu Truck (UK) Ltd (ITUK) are a wholly owned subsidiary of Isuzu Motors Ltd Japan, supplying commercial vehicles and aftersales support services throughout their dealer network in England, Scotland and Wales. ITUK's range consists of 4x2 rigid chassis cabs at 3.5 tonne, 5.5 tonne, 6.5 tonne, 7.5 tonne, 11 tonne, and 13.5 tonne gvwt, supplied with a three-year, unlimited mileage warranty and 24/7, 365 Isuzu Assist as standard. The 3.5 tonne range is available in two engine variants – single or twin rear wheel configurations – while manual, automatic or automated manual transmission options are available. The 7.5 tonne range has a relatively small physical footprint, allowing for tackling tighter spots. It is available with two engine variants – manual or automated manual transmission options. The F-Series (11 and 13.5 tonne range) comes with a comprehensive wheelbase and gearbox options for customers requiring increased levels of payload. ITUK offer a range of vehicles for construction and delivery

operations with a selection of cabs and wheelbases to suit any number of different applications. The company's customer care programme supports every customer proactively during the warranty and repair/maintenance contractual period of the vehicle's life. Isuzu House, 164 Great North Road, Hatfield, Hertfordshire AL9 5JN  
01707 282930  
info@isuzutruck.co.uk  
www.isuzutruck.co.uk

## ITH Bolting Technology Ltd PB31

ITH Bolting Technology are developers, producers and distributors of hydraulic bolt tensioning tools and torque wrenches for tightening and loosening bolt connections from M16 (3/8in) and up. Their bolting tool portfolio includes hydraulic bolt-tensioning cylinders (hydraulic bolt tensioners); hydraulic torque wrenches; electric, battery-run, and pneumatic torque wrenches (ITH Nut Runner series); electric, battery-run, and pneumatic high-pressure pumps; and more. The portfolio also includes related hydraulic equipment, digital testing and documentation systems, and numerous customer-specific bolting solutions. Being a whole system supplier, ITH also offer capabilities in engineering, standard and special fasteners, and a wide range of bolting tool services. The company covers all leading tightening techniques, such as hydraulic, torsion- and friction-free tensioning, torquing method, and torque-angle method. 604 Merlin Park, Ringtail Road, Burscough Industrial Estate, Burscough, Lancashire L40 8JY  
0333 222 4012  
sales.uk@ith.com  
www.ith.com

## JCB D6

Making a return to Hillhead in 2024, JCB, one of the world's biggest manufacturers of construction equipment, and the largest privately-owned engineering and manufacturing company in the UK, will be showcasing and demonstrating the very latest developments in their construction machinery portfolio, including the X-Series range of tracked excavators. The company's X-Series excavator range has been rigorously tested to ensure the machines' robustness and reliability, no matter how challenging the work environment. They have been designed to deliver superior performance, productivity and efficiency, whilst equipped with the JCB LiveLink telematics system as standard and one of the most spacious, comfortable cabs available. Lakeside Works, Denstone Road, Rugeley, Staffordshire ST14 5JP  
0800 083 8015  
customerservice@jcb.com  
www.jcb.com





# HARPSCREEN

SCREENING & RECYCLING CONSUMABLES

**21**  
YEARS  
2003-2024

## SCREEN MESH NEXT DAY

Are you tired of being asked for mesh measurement details?  
Do you want it tomorrow?

**All we need is:**



Make and model  
of your machine



The deck (top,  
middle or bottom)



The aperture  
of the screen

**We'll do the rest**

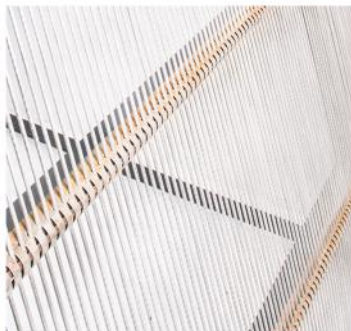
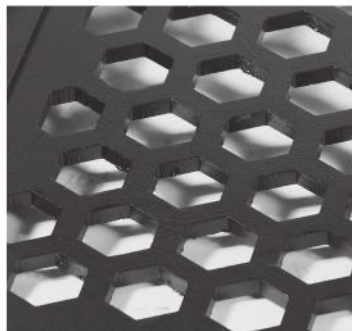

See us  
on stand  
**H18**

**HarpScreen**

is the UK's largest  
manufacturer of  
screening media

With  
**30 years of  
manufacturing  
experience**

0845 2020 300 | [sales@harpScreen.com](mailto:sales@harpScreen.com)

**harpScreen.com**

## Exhibitors A-Z



John King Chains have acquired DAB Valves, UK valve manufacturers

### **JJ Loughran Ltd** M13

As one of the UK and Ireland's leading providers of engineering solutions, JJ Loughran will be showcasing its key expertise on how to improve energy efficiency in machinery and quarrying operations. The company is a longstanding and reliable supplier of ABB electric motors, Danfoss variable speed drives, and gear reducers from Motovario and Rossi. At Hillhead 2024, JJ Loughran will be sending out the key message that harnessing the power of electrification not only enhances energy efficiency but also contributes to environmental sustainability. By upgrading to advanced electric motor technology and efficient drives, quarry operators can significantly reduce energy consumption and operational costs over diesel engine equivalent powertrains whilst optimizing machine performance.

155 Drum Road, Cookstown  
BT80 7DW  
028 867 62295  
cookstown@jjloughran.com  
www.jjloughran.com

### **JJMac Ground Stabilisation Ltd** C32

JJMac are a Lincolnshire-based civil engineering, earthworks and groundworks contractor delivering services nationwide, including soil modification, ground stabilization, earthworks and remediation. Ground Stabilization and Soil Improvements using Lime and Cement is a long established tried and tested technique in the UK. These techniques can be used to provide cost-effective, high-performance capping layers for highways, piling platforms, temporary haul roads and compounds. By its very nature of using the in-situ soils to create the capping layers, stabilisation offers other key benefits, such as reduced excavation and disposal and less imported aggregates to site. The team at JJMac can undertake testing and analysis of the current subsoils on site. Once testing is complete, the company's soil engineers and design consultants will provide optimum design and methodology to achieve the required performance specification for a client's application.

Spalding Road, Bourne PE10 0AU  
01778 423904  
www.jjmac.co.uk

### **JMG Systems** C28

Electrical engineering specialists have more than 45 years of experience in market sectors, including quarrying, marine, ground support, agriculture, materials handling, and recycling. JMG are a one-stop-shop when it comes to providing control solutions, supplying hybrid, AC, DC, and battery-driven units, with an emphasis on green, environmental technologies.

The company is ISO9001 accredited and has built a reputation based on providing high-quality, consistent delivery to some of the world's leading players in this industry, a performance earning the business preferred supplier status. JMG offer a 360° service approach, including concept, design, prototyping, manufacture, supply and global customer support.

68 Derry Road, Omagh, Co. Tyrone  
BT78 5ED  
028 8224 4131  
sales@jmgsystems.co.uk  
jmgsystems.co.uk

### **JOB Filtration UK Ltd** PD34

JOB Group collaborate closely with their clients, delivering comprehensive filtration systems tailored to the rigorous demands of the industry. As a complete supplier, the company offers everything from filter media and engineered filter products to maintenance services. With two production sites in the UK, JOB Group provide locally manufactured filters and dedicated support services to clients across the UK and Ireland. Specializing in engineering and maintenance services, the company can offer filter bag fitting, change-outs, filter cage supply, dye leak testing, and LEV testing, to name but a few. By conducting regular site surveys and proactive maintenance, it can prevent minor issues from escalating into costly disruptions.

Bond Street, Bury, Lancashire BL9 7BE  
0161 383 6990  
Info@jobgroup.uk  
www.jobgroup.se

### **John King Chains** C3

Founded in 1926, John King Group are fifth-generation, family-owned British manufacturers of turnkey materials-handling solutions. Over the past 12 months, the company has experienced exceptional growth, boosted by the acquisition of leading UK valve manufacturers DAB Valves and solidifying its position as a premier supplier of materials-handling solutions. John King employ best-in-class manufacturing techniques, including CNC machining, fibre laser technology, and robotics, to ensure consistently high-quality products. With two UK factories and a further

four worldwide facilities, the company is ideally positioned to service the materials-handling industry globally, with a key focus on delivering solutions timely, efficiently, and safely.

New Climax Works, Lancaster Business Park, Leeds LS25 6NS  
01977 681910  
sales@johnkingchains.com  
www.johnkingchains.com

### **John Moore Trading Ltd** N23

With more than 40 years' experience in the earthmoving industry, John Moore offer perhaps the most comprehensive stock of non-OEM spare/wear parts in the UK, with next-day delivery or even same-day service, subject to availability. The company stocks thousands of cutting-edges and offers a bespoke fabrication service, with laser scanning, plasma cutting and CNC machines, as well as a 1,000-tonne press. Products include: recycling machine wear parts – jaw plates, cones and mantles, hammers, cheek plates, knives, holders etc; bucket teeth, ripper teeth, and bucket protection; wear edges – single or double bevel, spade edge, bespoke on request; plus, a wide range of buckets and bucket repairs carried out – floors, sides, liners etc.

Stevenson House, Ladford Covert, Seighford, Staffordshire ST18 9QG  
01785 282705  
sales@johnmoore.co.uk  
www.johnmoore.co.uk

### **JS Burgess Engineering Ltd** RA1

JS Burgess Engineering are the UK's leading stillage manufacturer. All production is carried out at the company's seven-acre Whaley Bridge factory where it produces high-quality stillages for the profile extrusion and building industry, certified A-frames for the glass sector, and skips and roll-on/roll-off containers for waste-recycling companies.

Burgess Works Bingswood Industrial Estate, Whaley Bridge, High Peak SK23 7LY  
01298 79753  
enquiries@jsburgess.co.uk  
www.jsburgess.co.uk

### **Katsa Oy** RB3

At Hillhead 2024 Katsa will be showcasing their latest products and capabilities in clutch drives for direct-driven crushers, grinders, and shredders; drivetrain transfer-gearboxes for dumpers, haulers, and loaders; special mining and quarrying gearboxes such as conveyor gearboxes and flotation gear units; and high-accuracy gear component manufacturing capabilities.

Ilmailunkatu 23, Tampere, 33900, Finland  
+358 3315151  
katsagears@katsa.fi  
www.katsa.fi





## Kelly Tanks Ltd

A7

Kelly Tanks offer a selection of water-treatment and concrete washout solutions for hire or purchase, as well as on-site set up and familiarization training if required. Kelly Tanks' product range and customer support is designed to ensure sites are equipped to comply with regulations, minimize waste and environmental impact, prevent contamination/pollution, and promote responsible waste management. Key benefits of Kelly Tanks' equipment include: designed to meet the rigours of the construction industry; fast and simple to set up; small footprint equipment available; units can be linked to handle range of flows, pumps sizes, and particle characteristics; easy to maintain and monitor; reduce off-site disposal costs; reduce risk of pollution; and easy to use. Rawnslow Farm, Sandon Bank, Stafford ST18 9TE  
01889 508944  
info@kellytanks.co.uk  
www.kellytanks.co.uk

## Kemroc Spezialmaschinen GmbH

RD16

Kemroc will be showcasing their latest cutter and milling attachments, technologies, and innovations, as well as highlighting the benefits of utilizing such equipment in the construction, demolition, and dismantling sectors. The company has expanded its products for excavators and backhoe loaders, enabling operators to meet their sustainability and efficiency goals whilst carrying out complex tasks in difficult, limited-space conditions. Jeremiasstr. 4, Leimbach, 36433 Germany  
+49 3695 850 2550  
info@kemroc.de  
www.kemroc.com

## KHL Group

PA42

KHL Group began life in 1989 as the publisher of *Construction Europe*, the first pan-European construction magazine, but has grown to become a global, diversified media business and a leader in the markets it serves. The company's activities now encompass 16 magazines, multiple websites, events, exhibitions, market research, industrial training, recruitment, and data services. It operates in markets including construction, power, cranes and specialized transport, aerial platforms and access, equipment rental, and demolition and recycling. The focus on construction remains but expanded in 2018 to include the global power industry, with the acquisition of the Diesel Progress group adding five magazines covering engines, new power technologies, and industrial compressors and turbines.

Southfields, Southview Road, Wadhurst, East Sussex TN5 6TP  
01892 784088  
info@khl.com  
www.khl.com

## Kingfisher Industrial Ltd C14

Kingfisher specialize in maximizing the service performance of process plant and equipment, such as transfer chutes, cyclones, hoppers, vessels, and process pipework used to convey, store or process bulk solid materials within utilities, manufacturing, and process industries. In negating the detrimental effects of minerals, ores, cement, ash, and recyclable materials, the manufacturer adds significant value to its customers' assets, ensuring processes remain operational and on line.

Units 2 & 3, The Sealine Works, Whitehouse Road, Kidderminster, Worcestershire DY10 1HT  
01562 543108  
enquiries@kingfisher-industrial.com  
www.kingfisher-industrial.com

## Kirkby Tyres

W9

With over six decades of expertise in tyre and wheel distribution, Kirkby Tyres stand as a beacon of industry knowledge. As exclusive importers of the BKT Earthmax OTR range, their commitment to excellence is recognized through prestigious accolades. Working closely with BKT field engineers and a network of retail partners, Kirkby Tyres offer a full technical service to quarrying, mining, and materials handling professionals, their goal being to increase tyre performance, maximize tyre life, and, ultimately, reduce total cost of ownership. Kirkby Tyres' services include: Site and tyre inspections; BKT Earthmax pattern/fitment recommendations; performance monitoring and reporting, from tyre fitment to end of life; tyre pressure monitoring systems (TPMS); tyre rotation and repositioning advice; and tyre repair and replacement recommendations. Speke Hall Avenue, Speke, Liverpool L24 1UU  
0151 728 4176  
www.kirkbytyres.co.uk

## KTR UK Ltd

V15

KTR manufacture flexible power transmission couplings, brakes, oil/air coolers, steel and aluminium tanks, and other hydraulic components and accessories. Their range of flange couplings for connecting hydraulic pumps to diesel engine flywheels are well suited to the demands of the mobile construction industry. Known for producing high-quality components, KTR's Monolastic and BoWex FLE-PA couplings feature on many top screener and crusher designs, as well as a wide range of excavators, diggers,



backhoes, and other construction equipment. KTR offer an extensive range of standard and bespoke designs supported by in-house R&D and testing facilities. For over 60 years KTR have been an innovator in the manufacturing and supply of power-transmission components around the world and their portfolio of products are continues to grow from strength to strength. Unit 7, Acorn Business Park, Woodseats Close, Sheffield S8 0TB  
0114 258 7757  
www.ktr.com/uk

Kubota's KX085-5 mini excavator

## Kubota UK

W3

Kubota UK are one of the leading providers of construction machinery, including excavators, wheel loaders, tracked dumpers, and telehandlers. With 25 years of market leadership and 50 years of successful operations in Europe, the company is committed to delivering the best-quality equipment to the UK. Dornier Road, Thame, Oxfordshire OX9 3UN  
01844 268140  
kuk\_g.diggers@kubota.com  
www.kubota.co.uk

## LAP Electrical Ltd

PC2

LAP Electrical a well-established name in the development and production of automotive electro-mechanical products with almost 35 years' experience within the OEM and aftermarket sectors in the construction, agricultural, and road-going vehicle markets. Old Walsall Road, Great Barr, Birmingham B42 1EA  
0121 386 7377  
enquiries@lapelec.co.uk  
www.lapelec.co.uk



The Lekatech Electric Hammer

## Lazer Lamps Ltd PD27

Since they were founded in 2010, Lazer Lamps have been at the forefront of LED technology, setting the standard in auxiliary lighting solutions. Although Lazer have typically been better known for motorsport lighting and forward-facing driving lights, the business has expanded into various industrial sectors, including construction, mining, agriculture, and forestry. Lazer's high-performance solutions have been precision engineered to meet the unique needs of these industrial sectors, providing work-lights that both drive efficiency and enhance safety. As a British brand, Lazer design, engineer, and manufacture all their lighting solutions in house, giving them unmatched control over their production processes and ensuring the highest level of build quality.

Calder House, Central Road, Harlow, Essex CM20 2ST  
01992 677374  
sales@lazerlamps.com  
www.lazerlamps.com

## LBW Machines Ltd PD12

LBW Machines supply the UK and Ireland's industrial/heavy plant market with a high-end range of portable line boring and overlay/rotary welding machines, supported by one of the world's leading manufacturers, Elsa srl. Reducing unplanned downtime with predictive maintenance, flange facing,

tapping, threading, drilling and external machining and welding, LBW are the only dealer to offer a full after-sales parts and service to their UK and Ireland clients, 24h a day, seven days a week.

8 Regents Way, Sutton Coldfield B75 7NW  
0121 537 4525  
sales@lineboringandwelding.com  
www.lineboringandwelding.com/

## Leica Geosystems M8

Leica Geosystems are leading providers of cutting-edge solutions for heavy construction. With decades of experience in innovation, the company has transformed the construction industry by incorporating advanced technology into heavy equipment, allowing for unprecedented levels of precision, efficiency, and productivity on job sites across the globe, enabling construction professionals to streamline their workflow and achieve superior results. From excavators to bulldozers, graders, or other heavy machinery, Leica Geosystems offer state-of-the-art solutions that seamlessly integrate with existing equipment to enhance performance and accuracy. Hexagon (hexagon.com) are global leaders in digital reality solutions, combining sensor, software, and autonomous technologies, putting data to work to boost efficiency, productivity, quality, and safety across industrial, manufacturing, infrastructure, public sector, and mobility applications. Hexagon's Geosystems division provides a comprehensive portfolio of digital solutions that capture, measure, and visualize the physical world and enable data-driven transformation across industry ecosystems. Their technologies are shaping production and people-related ecosystems to become increasingly connected and autonomous – ensuring a scalable, sustainable future.

Hexagon House, Michigan Drive, Tongwell, Milton Keynes MK15 8HT  
01908 513400  
uk.sales@leica-geosystems.com  
leica-geosystems.com/en-gb

## Lekatech S7

Established in 2018, Lekatech Oy is a Finnish technology company specializing in the development of linear electric technology for hammering applications. Headquartered in Iitti, Lekatech are now considered to be the global leader in the use of electric technology for the manufacture of hammers for the mining, quarrying, and construction machinery segments. The company's pioneering development, and a world first, is the Lekatech Electric Hammer. This major advance in hammer design and construction is of light weight, high

power but produces low vibrations, being built for operator comfort, economic use, and high productivity. Electrically powered with low emissions and operating costs, the Electric Hammer is set to transform breaking in mines, quarries, and construction sites globally. Harjuntie 239, Kausala, 47400, Finland  
info@lekatech.fi  
www.lekatech.fi

## Leo Workwear RC1

For 40 years, Leo Workwear have specialized in the design and manufacture of high-visibility clothing. The company's vast experience and knowledge of what it can do has culminated in what is probably the most comprehensive range of high-visibility garments available in the UK. 1 Whiddon Drive, Barnstaple, Devon EX32 8RY  
01271 378904  
sales@leoworkwear.com  
www.leoworkwear.com

## Lesjöfors Heavy Springs RA22

Lesjöfors Heavy Springs are world leaders in the manufacture of heavy springs, delivering the greatest expertise in large-diameter compression, torsion, and tension springs. Committed to manufacturing excellence, reliability, and customer service, the company's global manufacturing and technological development network is dedicated to quality spring solutions. Delivering impact to every industry, customers rely on Lesjöfors' springs, network, reach, problem-solving agility, purchasing power, and flexibility to extend their own capabilities. A division of one of the largest spring corporations in the world, within the Lesjöfors Group, Lesjöfors Heavy Springs offer a competitive environment dedicated to quality, accuracy, and customer satisfaction, making them the trusted partner for heavy-duty springs. Unit 3 Parkengue, Kernick Industrial Estate, Penryn TR10 9EP  
01726 861444  
cornwall@lesjoforsab.com  
lesjoforssprings.com/

## Leuze RB30

With more than 60 years of experience, Leuze are experts in innovative and efficient sensor and safety solutions for industrial automation. They prompt technological progress and change through passion and determination, creating tomorrow's innovations and setting new standards on the market together with the user. Fenice Court, St. Neots PE19 8EW  
01480 408500  
mail.uk@leuze.com  
www.leuze.com/en-uk



## RECYCLING AND QUARRY SCREEN SPECIALISTS

ONE COMPANY, ONE CALL, FOR ALL YOUR QUARRYING,  
SCREENING AND RECYCLING APPLICATIONS

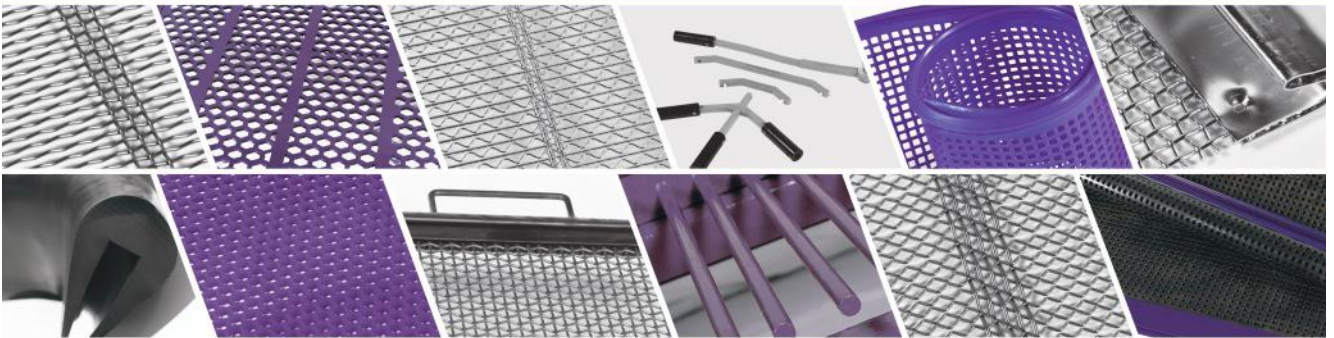

Call us today on **01902 632 505**  
or email [sales@brimonn.co.uk](mailto:sales@brimonn.co.uk)

**brimonn.co.uk**



Please come and visit  
us on stand **PB54** in  
the Main Pavilion

### REHOBOT®

POWER WITH HYDRAULICS

Track Pin Press

Come and see us on stand **PB37**

#### FEATURES OF THE TPP63

- Perform operation in situ
- 63 ton capacity
- Cylinder CHF63-60 included
- Working pressure 70 MPa
- Accessories for different track sizes included
- Assemble tool in place for easy handling

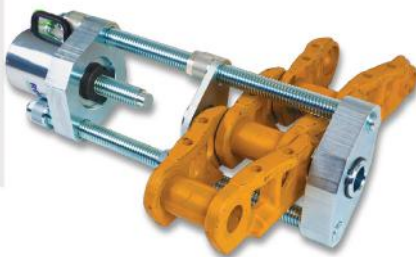

The hydraulic **Track Pin Press, TPP63** is a pressing tool used to remove and install the end bolt on track chains on excavators. The tool can be used in situ to save time. Just install the tool part by part in place, connect a hydraulic pump and go. The TPP63 has a pressing capacity of 63 metric ton and comes with 6 different sized combinations of mandrel and centring sleeves for a number of different track sizes.

#### REHOBOT Ltd.

Unit 6, Stechford Trading Estate, Lyndon Road, Stechford,  
Birmingham B33 8BU  
T: +44 121 789 77 07 | E: [info@rehobot.co.uk](mailto:info@rehobot.co.uk) | [www.rehobot.co.uk](http://www.rehobot.co.uk)

## CREATING A SUSTAINABLE FUTURE THROUGH MATERIALS INNOVATION



Visit FM Conway at stand **PC49** in the Showground Pavilion



[www.fmconway.co.uk](http://www.fmconway.co.uk)

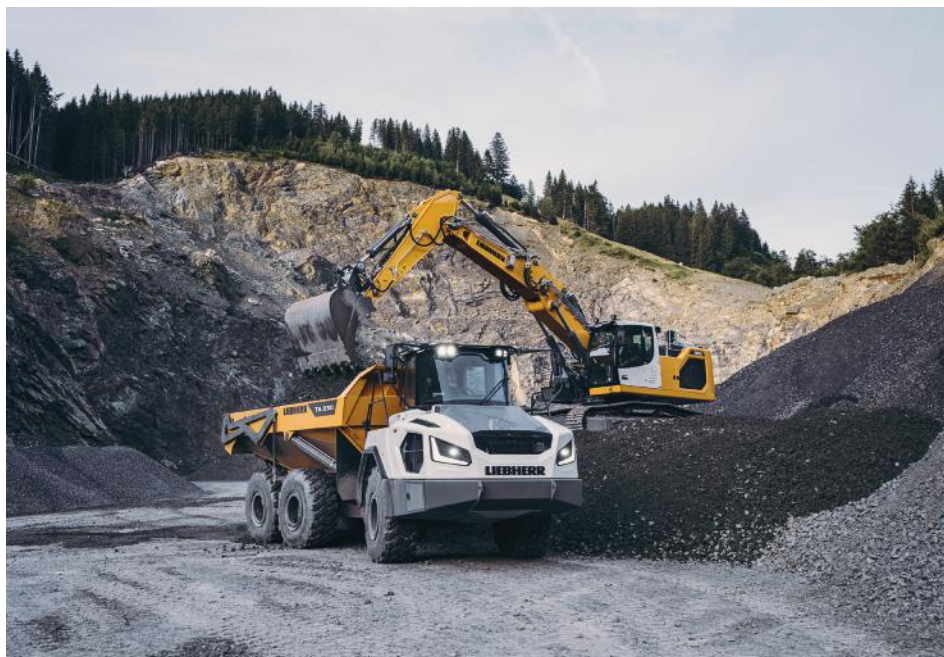

A Liebherr 930 excavator and TA 230 articulated dumptruck

## Liebherr-Great Britain Ltd Z6

Liebherr will roll into Hillhead in their 75th anniversary year, showing no signs of slowing down in the drive for innovation that has underscored their progress since the very beginning. That pioneering spirit will be underlined by the latest electric machines and progress in hydrogen technology, with experts on hand to outline the company's plans for an emissions-free future. A team of sales managers and product specialists will provide information on the latest range of market-leading, fuel-efficient equipment, associated digital technologies, and service and warranty options. The company is assembling a static line-up to represent its comprehensive range of dozers, tracked excavators, dumptrucks, telehandlers, truckmixers, and wheeled loaders, including the newest battery/electric design and hydrogen engine. Elsewhere, machines from the Liebherr Rental fleet will be in working mode at the quarry face, and representatives from the used equipment and after-sales divisions will be available throughout the three-day event. Normandy Lane, Stratton Business Park, Biggleswade, Bedfordshire SG18 8QB  
01767 602100  
info.lgb@liebherr.com  
www.liebherr.com

## LINAK UK Ltd RD15

Durability and reliability are main concerns when operating heavy-duty construction machinery. Materials and applications need to be able to work relentlessly in extremely harsh work environments, and staff must be always kept safe. Using tried-and-tested electric actuator solutions

from LINAK, end-users will be able to offer safe and thoroughly tested solutions, improved ergonomics with intelligent actuators, and low-cost and maintenance-free solutions that are easy to install.

Actuation House, 19 Crystal Drive, Sandwell Industrial Park, Smethwick B66 1RJ  
0121 544 2211  
sales@linak.co.uk  
www.linak.co.uk

## Lippmann L1

Lippmann design and manufacture high-quality aggregate processing equipment (both static and mobile) tailored to the bespoke needs of their customers. The company remains one of few OEMs in the industry that can offer a complete range of standard solutions, from jaw, impact, and cone crushers, to feeders, screening systems, and stackers.

47 Moor Road, Coalisland, Co. Tyrone BT71 4QB  
028 8774 0926  
sales@lippmann-milwaukee.com  
www.lippmannglobal.com

## LiuGong D4

LiuGong Direct UK (LiuGong Machinery (UK) Ltd) is the entity for direct retail operations of LiuGong in the UK. For over 60 years, LiuGong Machinery Corporation have been one of the leaders in China's construction equipment manufacturing industry. From building their first modern wheel loader, LiuGong have evolved to become one of the fastest-growing global construction equipment companies, offering a full line of extreme-duty, intuitive machines for construction equipment owners constantly challenged to do more with less.

3 Bolde Close, Portsmouth PO3 5RD  
023 9212 3392  
info@liugong.co.uk  
www.liugong.com

## Loesche Energy Systems Ltd PD25

Incorporated in 2006, Loesche Energy Systems (LES) specialize in power generation. Originally concentrating on the utilization of proven Loesche Group technologies in thermal power generation, LES are diversifying and innovating their energy and power generation solutions and offering power plant efficiency upgrades and emissions control using the Loesche dynamic classifier.

Broadlands Business Park, Ashurst, Langhurst Wood Road RH12 4QP  
01403 223101  
enquiries.UK@loesche.com  
www.loescheenergy.com

## Losi Ltd PC52

Losi Group have been established for over 30 years and are major suppliers of hydraulic drive solutions to the OEM construction machinery market. As partners for M+S Hydraulic Motor Drives and Caproni Gear Pumps, Losi offer a full range of orbital motors, brakes, and motion control valves with gear pumps to feed them. The company provides in-house custom designed and manufactured manifold valve solutions. Innovative gearbox motor combinations offering very low speed, high torque, conveyor drive solutions are complemented by a full range of M+S Hydraulic steering units, columns, and wheels. To complete the steering package, Losi team up with partners Technowell to provide electrical forward/reverse shifters and turn-signal indicators as part of the complete steering assembly, all designed for robust non-cab applications and sealed to IP67 standards against water and dust ingress. With many years of design and application experience, Losi can provide full technical support from design through to commissioning. 18 Bryggen Road, North Lynn Industrial Estate, King's Lynn PE30 2HZ  
01553 676878  
info@losiuk.co.uk  
www.losiuk.co.uk

## Lubas PB33

After 30 years of operation and thanks to their dynamic growth, polyurethane product manufacturers Lubas have found themselves among the global leaders and can boast of having the most extensive product portfolio in Europe.

Wieczfina-Kolonia 12, Wieczfina Koscielna, 06-513, Poland  
+48 23 654 00 58  
info@lubas.com  
lubas.uk/



# 30 YEARS OF EXPERTISE IN PUMP CASTING PARTS;

- SLURRY PUMPS
- DEWATERING PUMPS
- PERISTALTIC PUMPS
- SUBMERSIBLE PUMPS
- CENTRIFUGAL PUMPS



VISIT US ON  
STAND RB7

## ONE-STOP-SHOP FOR YOUR ENGINEERED COMPONENTS...

- PATTERNMAKING -CASTING -MACHINING -FABRICATION
- PAINTING -ASSEMBLY -INVENTORY MANAGEMENT -LOGISTICS

[oss-sourcing.com](http://oss-sourcing.com)





## Lubezone

B12

Lubezone is the 'one-stop shop' for all your lubrication requirements. Years of expertise enable Lubezone to find the perfect lubrication solution, whether you need a complete lubrication system designed and installed, a new part for an existing system, repairs, or regular servicing to keep your assets in peak condition.

Unit 2, Rockhaven Triangle Way  
Industrial Estate, Gloucester GL1 1AJ  
01234 900009  
sales@lubezone.co.uk  
www.lubezone.co.uk

## Lumon Corporate

PA41

Lumon Corporate are international payment and currency risk-management specialists, providing bespoke services and a dynamic product suite for businesses. Lumon can help mitigate FX exposure risk and increase profits by designing and implementing a tailored hedging strategy that is aligned with a client's operating model and business objectives. Established in 2000, Lumon have more than 20 years' experience in supporting clients with their international payment needs. In 2023 the group exchanged over £8.8 billion in currency.

40 Holborn Viaduct, London EC1N 2PB  
020 3827 7069  
business@lumonpay.com  
www.lumonpay.com/corporate/

## M&R Hydraulics Ltd

PB11

M&R Hydraulics repair hydraulic cylinders from shears, shredders, excavators, pulverizers, cranes, grabs, crushers, presses, lifts and many other types of hydraulic equipment, static or mobile. The company's hydraulic cylinder workshop contains all the equipment needed to safely dismantle and reassemble a variety of cylinder sizes. Dedicated stripping and alignment benches ensure that well-engineered hydraulic cylinders are safely and correctly repaired without damaging them. Investment in precision engineering machines means M&R Hydraulics can provide a complete cylinder re-manufacturing service for hydraulic pistons, rods, and cylinder tubes of all makes.

11-13 Telford Road, Thornton Industrial Estate, Ellesmere Port, Cheshire CH65 5EU  
0151 357 1901  
sales@mrhydraulics.co.uk  
www.mrhydraulics.co.uk

## Mace Industries Ltd

PD3

Mace Industries manufacture portable conveyor systems such as the Shifta and Bumpa, as well as the Screena soil/aggregates screen. The company also acts as UK distributor for GEDA construction elevators and hoists.

Units 1-3 Macadam Road, Earlstrees Industrial Estate, Corby NN17 4JN  
07548 834458  
www.maceindustries.co.uk

## Machinery Trader Resale Weekly

RA11

Machinery Trader is the UK's No.1 resource for buying and selling new and used plant machinery and equipment. Machinery Trader's simple, intuitive search and browsing functions make it easy to find detailed for-sale listings for the equipment you need most. For sellers, MachineryTrader.co.uk provides a complete, intuitive platform for listing and marketing all manner of plant machines for sale.

3rd Floor, 101 Princess Street, Manchester M1 6DD  
07963 702941  
www.machinerytrader.co.uk

## Magna Tyres World B.V.

W19

Magna Tyres help keep businesses on the move with the best off-the-road (OTR) tyre solutions and aftermarket support available. The company develops OTR tyre products for a range of applications, including construction, mining, earthmoving, industrial, haulage, and port and terminal.

De Kroonweg 12, Waalwijk, 5145NH, The Netherlands  
+31 416 675 220  
info@magnatyres.com  
www.magnatyres.com

## Magotteaux

N17

Magotteaux, part of Sigdo Koppers, specialize in providing process optimization products and services for high-abrasion industries such as mining, cement, aggregates, power stations, and recycling. With over a century of experience, Magotteaux boasts a workforce of more than 3,000 skilled individuals, serving clients globally through 22 specialized production units, sales offices, and technical centres. Offering innovative solutions such as Metal Matrix Composite (MMC), Magotteaux have revolutionized the comminution industry, significantly reducing production costs for various sectors. At Hillhead 2024, Magotteaux will showcase their expertise in wear-resistant solutions, particularly highlighting MMC technology and Mag'Impact – an innovative way to produce manufactured sand. With a commitment to sustainability, Magotteaux prioritize energy efficiency, recycling, and renewable resources, aiming to optimize operations and enhance customers' bottom lines while fostering strong partnerships through continuous R&D investment and personalized solutions.

Rue General Sarraill, Aubrives, 08320, France  
+33 324418385  
aggregates@magotteaux.com  
www.magotteaux.com

## Maintenance Solutions & Services Ltd

W6

Maintenance Solutions & Services are a prominent name in the UK quarry maintenance and fabrication sector. The company offers a range of solutions tailored to materials handling and processing, from bespoke design services to engineering solutions, including wear solutions and screening media from its distributorship agreements with market-leading brands Metso and Hardox.

Adjacent Lodge Farm, Broad Lane, Markfield, Leicestershire LE67 9TB  
01530 817977  
info@mss-maintenance.co.uk  
www.mss-maintenance.co.uk

## Malcolm Harrison Auctions Ltd

A17

Specialists in the marketing of commercial vehicles and construction equipment since 1975, Malcolm Harrison Auctions remain a family business where customer care and confidentiality are of the utmost importance. This has led to the continued expansion of their personally run auction business and commercial vehicle and plant trading knowledge. The company's staff are experienced, highly qualified, and knowledgeable within the industry and have extensive backgrounds and links through transport and plant hire industries. Malcolm Harrison's confidential and professional service also include fleet/business valuations for business owners, accountants, solicitors, company mergers, forward planning, and fleet-renewal programmes. Prees Airfield, Hangar 2, A41, Prees Heath, Nr Whitchurch, Shropshire SY13 2HA  
01948 667700  
auctions@malcolmharrison.co.uk  
www.malcolmharrison.co.uk

## Marechal Electric

RB16

Marechal Electric are specialists in low-voltage power connections up to 1,250A, for safe and hazardous environments. The MARECHAL range of electrical connectors and boxes are renowned as the ultimate in safety and endurance, thanks to unique, patented technology and use of premium quality material. TECHNOR products offer a large range of lighting fixtures, enclosures, and control stations for hazardous (Ex) areas. The company's innovative and custom-made solutions are energy efficient, contribute to sustainable development, and comply with strict international standards and regulations.

5 Avenue, Du Chemin De Presles, 94410, France  
+33 1 45 11 60 00  
contact@marechal.com  
www.marechal.com



# intelligent washing solutions



**+44 (0) 28 8676 3684**  
**sales@bruce-eng.co.uk**

**bruce-eng.co.uk**



**ROTECH SYSTEMS**  
Web: [rotechsystems.co.uk](http://rotechsystems.co.uk) Tel: +44 (0) 151 356 2322  
sales@rotechsystems.co.uk

**VS4000 Monitor** **SR4000 Speed Relay** **PLC**

*Why Accept Anything Less?*

**INSTANT SHUTDOWN !!!!**  
Before Things Start To Go Wrong

**ROTECH FOR RELIABILITY!**

- Stoppage
- Blockage
- Slowdown
- Drive Belt Slip
- Irregular Vibration

**Euro Springs Ltd**

**See us at Stand RC13 in the Registration Pavilion**

**Hillhead 2024**

**SPECIALITIES INCLUDE:**

- ◆ Spring Design
- ◆ Screen Box Springs
- ◆ Camber Bars
- ◆ Crusher Springs
- ◆ Drawbar Springs
- ◆ Clips and Pressings
- ◆ Counter Balance Springs
- ◆ Wireforms
- ◆ Materials to suit all applications
- ◆ Quick turn around

**Phone: +44 2887 747953**  
**www.eurosprings.co.uk**  
**Email: info@eurosprings.co.uk**  
127 Ballynakilly Road, Dungannon, Co. Tyrone BT71 6HE



HD-Hyundai D18 Stage V diesel engine, available from Marshall's Industrial, the official UK distributors

## Marini SpA

PA46

Established in 1899 and part of the Fayat Group for three decades, Marini are among the world leaders in the technology and manufacturing of stationary and mobile batch asphalt plants, with production sites in Italy, Turkey, China, and India, offices in Russia and the UAE, and a global partner network. With capacities up to 400 tonnes/h and utilizing the most modern technologies and more than 120 years' experience, Marini equipment's distinctive features allow customers around the world to produce low-energy-consumption asphalt using up to 100% recycled asphalt pavement (RAP). Unique project-management capabilities combined with outstanding technical support, service availability, a global footprint, and a dedicated training academy ensure that Marini continue to provide reliable, innovative technology and comprehensive support to their customers. Via Roma 50, Alfonsine, 48011, Italy 0141 646 2066 [marini.fayat.com/](mailto:marini.fayat.com/)

## Marshall's Industrial Ltd

B7

Marshall's Industrial are one of the UK's leading suppliers of industrial engines and components; the company name has been synonymous with the sector since it was established as a family business 100 years ago. Years of industry experience and technical expertise enables Marshall's to readily understand their customers' requirements and offer them long-term support. As the official UK distributor for HD Hyundai Infracore (formerly Doosan) industrial engines, their stand will showcase best-in-class models from the HDI range; the super-compact, low-emission G2 engines available in 1.8, 2.4, 2.4 hybrid, and 3.4-litre variants are fuel efficient, easy to maintain, and meet the latest exhaust emission standards for European Stage V and US Tier 4 Final. The company also offers sales and support for the larger engines (8–22 litres) for re-powering projects and export.

Beadle Estate, Hithercroft Road, Wallingford, Oxfordshire OX10 9DG 01491 834666 [sales@mi-uk.com](mailto:sales@mi-uk.com) [www.mi-uk.com](http://www.mi-uk.com)

## Martin

RD12

Martin Sprocket & Gear are leading manufacturers of power transmission components, material-handling products, and heavy-duty conveyor pulleys. Martin is a family owned, privately held company founded in 1951. The corporate office is located in Arlington, Texas, with over 40 worldwide locations. Martin have strategically positioned themselves around North America and worldwide to serve the needs of customers as efficiently as possible. A large proportion of the business and its success comes from made-to-order products and altered parts. Martin also pride themselves on maintaining large inventories to ensure superior service. The company's 70+ years of experience and dedication in the industrial marketplace has made Martin a household name. Unit 5, S-PARK, Spartan Close, Warwick CV34 6NG 01926 962161 [emeasales@martinsprocket.com](mailto:emeasales@martinsprocket.com) [www.martinsprocket.com/](http://www.martinsprocket.com/)

## Martin Engineering Ltd

RA13

Martin Engineering have a solution for any spillage, blockage or build-up in processing plants and other production facilities, helping to improve safety, boost productivity and maximize profit. Whatever the problem, from load-in to discharge, chances are they have seen and solved it before. Talk to Martin about: Ultimate belt cleaning – Martin's revolutionary CleanScrape primary and secondary belt cleaners and CleanScrape HD for heavy-duty applications are the most durable, flexible, and versatile belt cleaners on the market; Air cannon technology – this year Martin are celebrating 50 years since the launch of the world's first air cannon, designed to dislodge stubborn material stuck to the inside walls of hard-to-access places, eliminating internal build-ups and blockages; Transfer point solutions – the latest innovations in safe, efficient material transfer, from conveyor belt alignment, support structure and side sealing to chute design and tail pulley protection; Remote monitoring – when belt cleaner servicing is required, Martin's pioneering N2 PI system and updates you via an app on your mobile device. N2 reduces physical inspections, saves time and effort, lessens safety risks, and helps control costs. The Tangent Business Hub, Unit 33, Weighbridge Road, Shirebrook, Nottingham NG20 8RX 0115 946 4746 [info@martin-eng.co.uk](mailto:info@martin-eng.co.uk) [www.martin-eng.co.uk](http://www.martin-eng.co.uk)

## Marubeni-Komatsu Ltd

Y3

Sales and service of Komatsu construction and utility equipment throughout the UK, including crawler and wheeled excavators, mini-excavators, bulldozers, wheel loaders, and dumptrucks. Padgets Lane, Redditch, Worcestershire B98 0RT 01527 512512 [info@mkl.co.uk](mailto:info@mkl.co.uk) [www.marubeni-komatsu.co.uk](http://www.marubeni-komatsu.co.uk)

## Matec Industries

E24

Matec Industries design and manufacture complete plants for the crushing, screening, and washing of sands and aggregates, together with wastewater purification and filtration solutions for use in many sectors, the most important of which are coal, iron ore, sand, gravel, aggregates, stone, concrete, ceramic, and glass. The group is a big family with different brands: Matec machinery technology for filter presses, Matec Washing for washing and screening plants, Maxtec for crushing mobile units, and Alfa Pompe for every kind of pump (vertical, submersible, horizontal, centrifugal, and more). Corso Venezia No. 36, Milan (MI), 20121, Italy +39 0585 8365 [matec@matecindustries.com](mailto:matec@matecindustries.com) [www.matecindustries.com](http://www.matecindustries.com)

## Maucotools Italy

PD23

Maucotools are producers of portable machine tools for on-site machining, line boring, overlay welding, facing, tapping, threading, milling, flange facing etc. Localita Serramonda, Marcellinara, 88044, Italy +39 0961 1956724 [maucotools@maucotools.com](mailto:maucotools@maucotools.com) [www.maucotools.com](http://www.maucotools.com)

## Maxam UK & Ireland

PC26

Maxam are a global company specializing in energetic materials. The company applies all its talent, energy, and knowledge to the mining and civil engineering sectors anywhere in the world. Through a best-in-class technological platform that is vertically integrated and has global production capacities, the company works by pursuing excellence on an everyday basis. Maxam are a value-creation company striving to generate a positive footprint everywhere they operate, working together with their clients to develop the most advanced adaptive solutions to ensure quality, safety, and environmental care, while improving productivity in all operations. Moore Close, Off Tupton Way, Holmewood Industrial Park, Chesterfield S42 5UY 01246 859366 [ukoffice@maxamcorp.com](mailto:ukoffice@maxamcorp.com) [www.maxamcorp.com/](http://www.maxamcorp.com/)



# A LONG WAY TOGETHER



## WHEREVER YOU ARE, BKT IS WITH YOU

No matter how challenging your needs, BKT is with you offering a wide range of OTR tyres specifically designed for the toughest operating conditions: from mining to construction sites.

Sturdy and resistant, reliable and safe, able to combine comfort and high performance.

BKT is with you, even when work gets tough.



Discover the  
BKT Radial Range

IMPORTER FOR THE UK



*Tyre wholesale redefined*

Tel: +44 0151 728 4171

[bkt\\_enquiries@kirkbytyres.co.uk](mailto:bkt_enquiries@kirkbytyres.co.uk)

[www.kirkbytyres.co.uk](http://www.kirkbytyres.co.uk)

VISIT US AT



Buxton, Derbyshire  
June 25<sup>th</sup>-27<sup>th</sup>, 2024

Stand: W9



**GROWING TOGETHER**

[in](#) [f](#) [X](#) [v](#) [i](#) [d](#) [bkt-tires.com](#)





MB Crusher offer a range of crushing and screening buckets

## MB Crusher A32

MB are a leading manufacturer of equipment, machinery and accessories for the construction, demolition and recycling industries. Applicable to any type of excavator, MB products are the most effective in construction and excavation, as well as special applications such as quarries, mines, and environmental rehabilitations. From crushing and screening to separating inert materials directly on site for reuse or allocation for other uses, MB have an ever-expanding range of crusher buckets, screening buckets, grapples, and drum cutters designed to reduce costs, processing time and transportation of materials, whilst reducing the impact on the environment. At Hillhead 2024, the company will be displaying and demonstrating a diverse range of products from its compact and heavy lines.

Via Astico, 30/A, Fara Vicentino VI,  
36030, Italy  
+39 0445 308 148  
info@mbcrusher.com  
www.mbcrusher.com

## McCloskey International L1

McCloskey International manufacture a complete range of equipment, including crushers, screeners, trommels, stackers, and washing systems for the aggregates and

quarrying industry. Since 1985, the company has established a worldwide reputation for high-performance products that have introduced many of today's key screening and crushing innovations. McCloskey's engineering and manufacturing facilities, and warehouse and distribution centres, all support the company's dealer network on a global level. This has helped develop McCloskey International as a brand with a reputation around the world for quality, innovation, and responsiveness to customers.

47 Moor Road, Coalisland, Co. Tyrone  
BT71 4QB  
028 8774 0926  
salesuk@mccloskeyinternational.com  
mccloskeyinternational.com

## McCrory Engineering C22

McCrory Engineering are specialists in the design and manufacture of bespoke and mobile concrete batching plants.

49b Armalough Road, Aghnacloy,  
Co. Tyrone BT69 6DN  
028 8555 7790  
www.mccroryengineering.com

## McGeary Engineering C28

McGeary Engineering provide prefabricated steel pipe to suit washing plants. The company stocks a large range of flanges and weld bends to assist in processing customers' orders as efficiently as possible. Also stocked are rubber-lined plate and pipe as well as spray bars and spray nozzles.

Unit 4a, 105 Cavan Road, Bush,  
Dungannon BT71 6QN  
028 8775 3980  
jp@mcgearyengineering.com  
www.mcgearyengineering.com

## McGirr Engineering C24

McGirr will be exhibiting the latest range of mobile block-making equipment. Since their foundation in 1984 McGirr have been at the forefront of mobile block making equipment design and manufacture with machines to suit the smaller producer making 15,000 blocks per

day to the fully automatic producing in excess of 45,000 blocks per day. On display at Hillhead 2024 will be the Multilevel Masterblock MKII and Masterstrap automatic.

112 Shane Road, Sixmiles Cross,  
Co. Tyrone BT79 9EJ  
028 8075 8694  
www.mcgirrengineering.com

## McHale Plant Sales M1

Metso sales and after-sales distributor for the UK and Ireland for mobile crushing and screening equipment, spares, and wear parts.

24 Kepler, Lichfield Road Industrial Estate, Tamworth, Staffordshire  
B79 7XE  
01827 216600  
sales@mchaleplant.com  
www.mchaleplantsales.co.uk

## McLanahan Corporation J4

McLanahan Corporation have been an industry-leading provider of mineral and aggregate processing solutions since 1835. Increased demand for sustainable operations that support a circular economy has created new challenges for customers. McLanahan are focused on supporting their customers to meet these challenges and embrace the opportunity to develop customer-focused processing solutions that provide sustainable aggregate production and significant environmental benefits. McLanahan design and manufacture start-to-finish aggregates and C&D recycling solutions for both wet and dry applications that are tailored to each unique operation. From crushing and screening to filtration and tailings management, McLanahan provide solutions for every scope of the processing operation. With dedicated engineers, in-house lab testing, project managers, field service technicians, and more, McLanahan offer support from the selection process through the entire life of equipment.

Unit 2 Moy Business Park,  
237 Trewmount Road, Moy, Dungannon  
BT71 7ED  
028 8781 7022  
sales@mcclanahan.com  
www.mclanahan.com

## MDiG X13

MDiG provide a complete range of construction site services with sale, rental and setup/support of digital construction equipment from leading manufacturers leading to increased safety and efficiency on the job site. Drone site surveys and operator training also provided.

Padgets Lane, Redditch, Worcestershire  
B98 0RT  
0330 123 1902  
info@mdig.co.uk  
www.mdig.co.uk



McHale are UK sales and after-sales distributors for Metso



## HANDRAILS



### Safety Handrails 'Boxing Rings' For Extra Driver Safety

CabCare supplies a wide range of handrails to fit most makes and models of excavators.

The handrails are now manufactured from a larger 35mm diameter tube and can be supplied either in Black or Safety Yellow. Our handrails are designed to bolt onto existing fixings, avoiding the need to drill or weld to the machine.

Most handrails can be fitted in under an hour. Handrails conform to current safety legislation.



## DEMOLITION GUARDS



### FOPS Certified Demolition Guards Bolt-On Rock & Chassis Mounted

- Extended Roof giving better protection.
- Peaked Roof allows skylight to open for better visibility.
- Front Grill allows easy access to front windscreen.
- Certified to FOPS Standard BS EN ISO 3449 & ISO 10262 Level II.
- Bolt-On Guards require no welding.
- Chassis-Mounted Guards weld direct to chassis.

## VANDAL GUARDS



### Vandal Guards offer peace of mind, lower insurance costs, less 'down-time' and are recommended by leading machine manufacturers.

We hold an extensive range of Vandal Guard kits in stock which are available for immediate despatch or can be fitted on-site anywhere in the UK by our trained fitters.

Existing fixing points are used to ensure that the certification of the cab is not compromised.

For more information about the CabCare product range: Visit: [www.cabcare.com](http://www.cabcare.com) Or Call: 01785 851944



**SPECIALIST PRODUCER OF MEDIUM AND LARGE DIAMETER COMPRESSION, EXPANSION AND TORSION SPRINGS.**



Pottery Lane East, Chesterfield, Derbyshire S41 9BH  
Tel: +44 (0)1246 451981 Fax: +44 (0)1246 454327  
E-mail: [sales@valleyspring.com](mailto:sales@valleyspring.com) www: <http://www.valleyspring.com>

**EURO AUCTIONS**

**BUY OR SELL MACHINERY WITH EURO AUCTIONS**

**WHY CHOOSE US?**

- |                                                       |                                                        |
|-------------------------------------------------------|--------------------------------------------------------|
| <input checked="" type="checkbox"/> Quick Payment     | <input checked="" type="checkbox"/> Worldwide Buyers   |
| <input checked="" type="checkbox"/> Competitive Rates | <input checked="" type="checkbox"/> Global Advertising |
| <input checked="" type="checkbox"/> Expert Experience | <input checked="" type="checkbox"/> Logistics Service  |

**SEARCH OUR UPCOMING AUCTIONS ON OUR WEBSITE TODAY.**



**[www.euroauctions.com](http://www.euroauctions.com)**





The M412 tracked trommel from MDS



## MDS International

L5

MDS specialize in equipment for the aggregates handling, quarrying, mining, construction, and recycling sectors. They have over 25 years of experience in producing their own brand of heavy-duty rock trommel screeners that can withstand the toughest of applications. MDS trommel screeners, which demonstrate great versatility and prove highly effective in a multitude of environments, are capable of handling rocks of up to 800mm (32in) in size, delivering a truly specialized product and transforming the screening process.

Drummond, Magheracloone,  
Carrickmacross, Co. Monaghan,  
A81 TE82, Ireland  
+353 429667899  
mds.info@terex.com  
www.terex.com/mds/en/

## MEKA Global

A18

Founded in 1987, MEKA are wholly Turkish-owned industrial designers and manufacturers and a trusted global brand in crushing, screening and washing equipment, and ready-mixed and precast concrete production equipment. With a worldwide sales and after-sales services network, today MEKA export nearly 90% of their production and rank among Turkey's top 1,000 exporters. The company has five modern production facilities, more than 80 engineers and nearly 500 specialized employees, and has installed over 4,000 facilities in more than 100 countries. MEKA offer a wide range of mobile, stationary, compact, site type, RCC, and precast concrete batching plants to meet the needs of the entire spectrum from the smallest construction site to the largest projects. MEKA also design and manufacture feeders, crushers, screens, wet process equipment, mobile plants of all capacities for new plants or the upgrade of existing plants for aggregate producers, waste recyclers, and industrial mineral processors. Ismet Inonu Blv. No:12, 06909, Malikoy, Baskent OSB Sincan, Ankara, 06909, Turkey

+90 312 9379133

marketing@mekaglobal.com  
www.mekaglobal.com

## Mercedes-Benz Trucks UK

N14

Mercedes-Benz Trucks offer a comprehensive range of efficient and safe trucks, with their franchised dealer network providing everything from finance to comprehensive R&M support. The Mercedes-Benz Unimog range is built around two core variants: the UGE implement carrier and the UHE extreme off-roader which can be fitted with many different types of body depending on its use. On show will be the UHE extreme off-roader with the popular crew-cab option. Also on display will be the Arocs tipper, known for its robustness and resilience in any construction task. The Arocs is available on the company's WorkReady programme, which provides off-the-shelf vehicles tailored to customers' specific needs.

Delaware Drive, Tongwell, Milton  
Keynes, Buckinghamshire MK15 8BA  
ukenquiries@daimlertruck.com  
www.mercedes-benz-trucks.com/

## Merlo

A20

Merlo lead the market in telehandler innovations and design. With 60 years' experience in the manufacturing of agricultural and construction machinery, the family-owned business remains a well-respected technology leader in the design of telescopic handlers, tracked carriers, and forestry tractors.

The Paddocks, Headlands Business  
Park, Salisbury Road, Ringwood,  
Hampshire BH24 3PB  
01425 480806  
info@merlo.co.uk  
www.merlo.com/gbr/en/

## MES International Ltd

RA16

MES International are long-established suppliers of products and services to the mining, quarrying, and recycling industries. The company supplies crusher spares for primary, secondary,

and tertiary machines, as well as a wide selection of impact- and abrasion-resistant conveyor belting. MES also provide a range of vulcanizing presses, as well as material handling systems (design, installation, and commissioning), from overland conveyor structures to waterside loading systems.

Walton New Road, Bruntingthorpe,  
Lutterworth, Leicestershire LE17 5RD  
0116 247 8342  
sales@mesint.com  
www.mesinternational.co.uk

## Metalrubber Technologies Srl

RA12

Manufacturing of anti-vibration mounts in rubber and rubber/metal for tractors, earthmoving machines, industrial vehicles, marine industry, railway, and vehicles in general.

Via Stelloni 3 G/H, Sala Bolognese,  
Bologna, 40010, Italy  
+39 051 6814242  
export@metalrubber.it  
www.metalrubber.it

## Metrol Springs Ltd

RA22

Metrol Springs are the UK's largest manufacturers of nitrogen gas springs, specializing in heavy-duty industrial gas springs and specialist application springs (NitroSprings) designed to perform in the most demanding environments, which can produce initial forces up to 20 tonnes. Part of the Lesjöfors Group, the company manufactures and stocks a diverse range of springs and pressings in standard materials and exotic alloys. The company manufactures and distributes a wide range of motion-control components to suit almost any application, making it a one-stop-shop solution for every industry. Products include mechanical locks, hinges, handles, along with the complete Accuride drawer slide range and one of Europe's most extensive range of gas struts.

5 Clayfield Close, Moulton Park,  
Northampton NN3 6QF  
01604 499332  
sales@metrol.com  
www.metrolmotion.com

## Michelin Tyre Plc

V20

Michelin are one of the world's leading tyre companies, dedicated to sustainably improving mobility by manufacturing and supplying tyres and services for every type of vehicle, including those operating in the most arduous environments. The company's extensive earthmover and industrial tyre ranges are suitable for machines operating in a wide variety of sectors, from surface mining and quarrying to construction and materials handling. Campbell Road, Stoke on Trent, Staffordshire ST4 4EY  
01782 402000  
www.michelin.co.uk





Visit us at  
Hillhead, Stand W16



# NO ONE **LOVES** YOUR ENGINES LIKE WE DO. WE MADE THEM.

No one knows your Cummins engine like we do. That's why you need Cummins expertise to protect the efficiency, reliability and uptime that you depend on.

Visit us at Hillhead (stand W16) and talk to us about our complete Performance Series engine range, power units, high horsepower engines, generator sets, replacement engine packages and comprehensive service agreements that are tailored to your business.

**Scan QR code to find out more  
and book a meeting.**





## **MicronVH Ltd** **PD29**

MicronVH are a collaboration between Micron Hydraulics and GroupVH, using their combined strengths to offer sales of parts and the build/repair of hydraulic pumps, motors, and cylinders for the worldwide after-sales market. MicronVH provide expertise for fast deliveries in the field of maintenance, repairs, overhauls, spare parts, and sales of hydraulic axial piston units, which are used in applications such as rail, crane, maritime, offshore industrial, and transport. The company's stocks are in Denmark and the UK to ensure the shortest possible delivery time and reliability of supply for spare parts and service units for customers. MicronVH offer authorized repairs (same warranty period as new components/systems), new units and spare parts for five major manufacturers. 25 Warfedale Rd, Euroway Trading Estate, Bradford, West Yorkshire BD4 5G 01274 473981 mail@microvh.com www.micronvh.com

## **Midland Industrial Designers** **RA10**

Manufacturing powder-handling valves since 1959, MID specialize in abrasion-resistant and custom-designed valves to exactly match customers' applications. Wear plate, ceramics, and mechanical seals are used to outperform any other valves available, allowing MID to engineer a perfect solution for the most demanding of processes. The company supplies all the main mineral producers, including Hillhead Quarry itself. Common Lane, Watnall, Nottingham NG16 1HD 0115 938 2154 hillhead24@mid.uk.com www.mid.uk.com

## **Migatronik Welding UK** **RD6**

Migatronik offer industrial welding equipment and automated welding solutions with Drayton Welding & Tool supplies. The Coachworks, Woodbridge Road, Sleaford NG34 7EW 01529 414774 www.draytonwelding.co.uk

## **Miller UK** **W28**

Miller design and manufacture a wide range of buckets, including, amongst others, an extreme rock bucket ideal for aggressive environments, and an almost 100% robot welded bucket which will be left unpainted at Hillhead to showcase the quality and strength of the welds. Alongside the bucket range, visitors will see Miller's GT Series quick-coupler range, suitable for machines from 1 to 50 tonnes, including the GTS, GTX, and GTT tilt-coupler. Additionally, Miller's award-

winning Powerlatch quick-coupler, suitable for machines from 3.5 to 120 tonnes will be showcased. Miller's new attachment bundles, designed to be cost-effective and easily stored, will also be featured. These bundles, tailored for machines from 1 to 20 tonnes, comprise a quick-coupler and three buckets. Bassington Industrial Estate, Bassington Lane, Cramlington, Northumberland NE23 8AD 01670 707272 info@millergroundbreaking.com www.millergroundbreaking.com

## **Mineral Engineering Processes Ltd** **PB46**

MEP specialize in mineral process engineering, providing sales and service for their specialist range of proprietary equipment, including hydrosizers, thickeners/clarifiers, hydrocyclones, and other allied equipment. They are also UK sales agents for the Pozzato range of log-washers, screens and crushers. The company's USP is efficiency and building plants based on customers' needs. Providing added value to their clients is central to MEP's work designing and developing equipment and solutions for the beneficiation and classification of quality products created from raw minerals. MEP's intention is to deliver the highest-quality service, on time and on budget, providing well-designed, user-friendly machines that exceed customers' expectations. 6 Wilton Business Centre, Kingsway, Wilton, Salisbury SP2 0AH 01722 744799 enquiries@ukmep.com www.ukmep.com

## **Mineral Products Association** **PB15**

The Mineral Products Association (MPA) is the industry trade association for the aggregates, asphalt, cement, concrete, dimension stone, lime, mortar, and industrial sand industries. Its membership spans 16 product groups and comprises the majority of independent SME quarrying companies, as well as the major international companies with operations in the UK, making it the sectoral voice for mineral products. Driving Change... Raising Standards... Improving Perceptions, the MPA represents the interests of its members and the wider industry with all levels of government and vast range of other stakeholders at European, national, regional and county levels, including local authorities, professional trade bodies, conservation organizations, educational institutions, and engineering and architectural practices. Its regional structure, based on UK economic and planning regions, enables the MPA to enter into

dialogue with all interested parties. Expertise and support to members spans health and safety, planning and resourcing, environmental, regulatory and technical, and standards issues at UK and European levels; transport; safeguarding and developing markets plus market information; public affairs and communication; carbon reduction; biodiversity and restoration; and much more. The Concrete Centre provides material, design and construction guidance to enable all those involved in the design, use, and performance of concrete and masonry to realize the potential of these materials. First Floor, 297 Euston Road, London NW1 3AD 020 3978 3400 info@mineralproducts.org www.mineralproducts.org

## **MIT** **M14**

As a leader in the engineering sector, MIT specialize in the provision of comprehensive driveline systems and components and are trusted partners to many OEM industrial machinery manufacturers. The company prides itself on its ability to design and engineer bespoke driveline solutions that meet clients' unique requirements. MIT's in-house team of experts collaborates closely with manufacturers to deliver systems that are reliable, efficient, and optimized for performance and longevity. Understanding the complexities of supply chain management, MIT offer end-to-end managed supply services, ensuring seamless integration of their driveline components into manufacturing processes. As UK distributors for industry-leading brands such as Twin Disc, Transfluid, Quincy, and Reich, MIT offer an unparalleled range of high-quality products, whilst their commitment to excellence extends beyond product delivery with comprehensive aftermarket support, including service, repair and overhauls for the off-highway sector. Queenborough Shipyard, Queenborough, Kent ME11 5EE 03303 830333 info@mitgroup.co.uk www.mitgroup.co.uk

## **Mitsubishi Electric** **PC43**

Technological progress is the motor of change in modern life. For over 100 years Mitsubishi Electric have been contributing to this process with state-of-the-art technology, innovation and high-quality products. As an international company, they are committed to the ongoing improvement of technology solutions for more progress and more quality of life. Travellers Lane, Hatfield, Hertfordshire AL10 8XB 01707 288780 automation@meuk.mee.com gb.mitsubishielectric.com/fa



Siemens Financial Services

SIEMENS

# Finances construction equipment



[siemens.com/construction-equipment-finance-journey](https://siemens.com/construction-equipment-finance-journey)

**ATTACH2**  
EQUIPMENT

COME AND SEE US AT STAND RD2

**SIMPLE, QUICK & EASY.**  
**QUICK COUPLERS & ATTACHMENTS!**

[www.attach2.com/uk](http://www.attach2.com/uk)



Proven for over 20 years — Now available in the UK

01420 555 700      [uksales@attach2.com](mailto:uksales@attach2.com)



CONTRACTORS

## DEMOLITION SPECIALISTS FOR THE UK QUARRY SECTOR

• CONCRETE PLANT • ASPHALT PLANT • BUILDINGS



FOR DEMOLITION AND REMOVAL OF ALL  
DISUSED INDUSTRIAL PLANT CONTACT:

**Colin Scott**  
Operations Director, N&R Contractors\*  
☎ 07985 178 438  
✉ [colin@thoratkinson.co.uk](mailto:colin@thoratkinson.co.uk)

\*N&R Contractors is a trading name of Thor Atkinson Steel Fabrications Ltd



RalcoFlex Z<sup>2</sup>  
conveyor scraper from  
MLT Minet Lacing  
Technology



## MLT Minet Lacing Technology SAS

PB18

For over 70 years French manufacturer MLT's core business has been the splicing of conveyor belts and the manufacture of technical belts and equipment for conveyors (Belgium).  
ZI Du Clos Marquet, Rue Michel Rondet,  
Saint-Chamond, 42400, France  
+33 477221919  
info@mltgroup-conveyor.com  
www.mltgroup-conveyor.com

## MMD Mineral Sizing (Europe) Ltd

W15

MMD design and manufacture innovative material processing equipment for the mining, quarrying and recycling industries worldwide. Their core products – the Mineral Sizer and Apron Plate Feeder – are a key part of their in-pit sizing and conveying (IPSC) systems, bulk ore sorting systems, and fully mobile surge loader. Since inventing the Mineral Sizer over 40 years ago, MMD have thrived through a culture of innovation and improvement, continually setting new standards in material handling and processing solutions that deliver maximum efficiency and optimum safety, as well as assisting with customers' sustainability targets.  
Cotes Park Lane, Cotes Park Industrial Estate, Somercotes, Derbyshire  
DE55 4NJ  
01773 835533  
www.mmdsizers.com

## Moasure

PB13

Moasure revolutionizes professional workflows with patented technology, enabling swift measurement and drawing. It simplifies challenging spaces, empowering construction experts with real-time data on their devices. This innovative and intelligent tool facilitates 3D drawing, gradient

calculations, and precise area/volume metrics, streamlining material ordering and site levelling. Moasure seamlessly integrates with CAD software, expediting project sharing. Moasure is gaining global traction as the preferred alternative to traditional tools for construction and quarry measurement. Innovation Centre, Warwick Technology Park, Gallows Hill CV34 6UW  
01926 623122  
sales@moasure.com  
www.moasure.com

## Mogensen

N11

Mogensen, a division of Grantham Engineering Ltd, are a recognized industry leader specializing in vibratory plant equipment for raw and bulk materials handling. With over 50 years' experience, the company has become renowned for its quality, reliability, diverse product mix, and outstanding customer service. Mogensen have equipment installations worldwide in markets ranging from mineral processing to recycling, with many machines having been working continuously for more than 25 years.  
Harlaxton Road, Grantham, Lincolnshire  
NG31 7SF  
01476 566301  
sales@mogensen.co.uk  
www.mogensen.co.uk

## Momentum Group

PB50

Momentum Group is a multi-award-winning, UK-based tax credit consultancy firm, whose services include R&D tax credit and property capital allowances. With a proven track record in generating significant financial benefits for businesses across the UK and Ireland, Momentum's tax credit consultants understand how transformative the right tax advice can be in easing financial pressure through reduced tax liabilities. Many businesses are unaware they may be entitled to benefit from specific expenditure in R&D and from property capital allowances. Other businesses who are not taking full advantage of these generous tax incentives available may also be surprised how much they are missing out on. Momentum's extensive experience has been built up from specializing in these niche areas since 2009, making them highly successful at identifying, analysing, and optimizing all qualifying expenditure.  
Momentum House, 8 Balloo Court, Bangor, Co. Down BT19 7AT  
028 91 404 030  
momentumgroupni.com

## Monaflex Tyre Repair Systems

RB32

In their 60 years as an industry leader, Monaflex have developed tyre repair systems that are not only quick and easy to use with little training required,

but are also compact, lightweight and fully portable, and, most importantly, provide a distortion-free, super-strong and durable repair each and every time – for every type of tyre on the market. The company's industry experience and vulcanizing technology have also come together in a new conveyor system for both splices and spot repairs. At Monaflex, the focus is reducing the resources needed by your operation and ensuring budgets go further.

Stanley House, South Quay St.  
Sampsons, Guernsey GY2 4QL  
01481 241024  
info@monaflex.com  
monaflex.com/

## Morris Leslie Plant Sales

U11

With over 50 years' experience, Morris Leslie are specialists in the sale of used construction equipment from leading brands worldwide, offering competitive prices on modern, efficient, and reliable plant machinery from across the globe. Finance options available and trade-ins are considered.  
Caledonian House, West Kinfauns, Perth PH2 7XZ  
01821 642940  
plantsales@morrisleslie.co.uk  
morrisleslieplantsales.com

## Morris Lubricants

PC13

Morris Lubricants' oils, greases, and lubricants help ensure off-highway vehicles stay well maintained. Using the company's products can help minimize breakdowns, reduce downtime, lower emissions, and save money. Products include engine oils, gearbox and transmission oils, hydraulic oils, AdBlue, brake fluids, antifreeze coolants, greases, and much more.  
38–41 Castle Foregate, Shrewsbury, Shropshire SY1 2EL  
01743 232200  
info@morris-lubricants.co.uk  
www.morrislubricants.co.uk

## MP Filtri UK Ltd

PA48

A world-leader in hydraulic filtration and contamination monitoring products, MP Filtri UK Ltd will be showcasing the new CML4 portable contamination monitor at Hillhead 2024. Featuring simple yet sophisticated software, the CML4 is easy to master, can measure contamination in both pressurized and unpressurized systems, and delivers a fast, accurate assessment of the hydraulic health of any system out in the field. The company also offers a comprehensive range of high-performance filters and accessories and power-transmission products.  
Keep House, Vale Park South, Conference Way, Vale Park, Evesham WR11 1LB  
01386 258500  
sales-uk@mpfiltri.com  
www.mpfiltri.co.uk





**SUPER LOUD, MEGA DUSTY, ULTRA HOT.  
WHAT CAN STAY COOL WITH ALL THIS?  
THE 6X<sup>®</sup>. FROM VEGA.**

Dust, noise, temperature fluctuations – VEGA developed the VEGAPULS 6X radar level sensor for precisely such conditions. Ideal for all bulk solids and all plant operators who want to maximise the productivity of their processes.

**VEGA. HOME OF VALUES.**

[www.vega.com/radar](http://www.vega.com/radar)

**STAND  
PD19**



**VEGA**



Esco bucket wear parts available from MST

### MPQC

**H2**  
The Mineral Products Qualifications Council (MPQC) and The Institute of Quarrying (IQ) will be sharing stand H2, underlining their collaborative approach for the benefit of both individuals and businesses in the mineral products sector. Visitors can talk with both membership organizations and understand how, together, IQ and MPQC can achieve more for their respective members. The IQ/MPQC stand will be staffed to answer questions, with specialisms in areas such as membership, education and training, continuing professional development (CPD), future skills, approved industry standards and regulated qualifications, apprenticeships, Minerals Matter, and the IQ Benevolent Fund (IQBF). MPQC's training division, MP Skills, will be discussing opportunities to join its apprenticeship cohorts for level 2 mobile and static plant operations and will also be reviewing feedback on the MOET apprenticeship proposed scheme of work. In addition, as part of

the Safer by Competence strategy, MP Connect will be showcasing its value to drivers, contractors, and businesses. Minerals Matter will be hosting the visit of students from two local schools, in collaboration with other industry exhibitors, to inspire the next generation with the exciting challenges and career opportunities within the mineral products sector.  
National Stone Centre, Porter Lane, Wirksworth, Derbyshire DE4 4LS  
0115 983 5755  
[www.mp-qc.org/](http://www.mp-qc.org/)

### MST Parts Group

**W2**  
At Hillhead 2024, MST will be displaying their full range of spare parts for the quarrying and earthmoving sector, including Esco bucket wear parts, Bucyrus wearblades, Hardox wear parts, and ITR undercarriages and rubber tracks. New for 2024 will be MST's range of repair parts for earthmoving machinery. Also on the stand will be their range of British-built HSM heavy-duty quarry digging and loader buckets and attachments. MST's nationwide sales team will be on hand throughout the show to discuss visitor's wear parts requirements. Shadon Way, Portobello Industrial Estate, Birtley, Co. Durham DH3 2SW  
0191 410 5311  
[sales@mstpartsgroup.com](mailto:sales@mstpartsgroup.com)  
[www.mstpartsgroup.com](http://www.mstpartsgroup.com)

### MTI Tech Ltd

**PC66**  
MTI Tech are specialized systems integrators dedicated to communication and safety technology for mines, tunnels, and infrastructure

projects. Their engineers have over 20 years combined experience in designing, deploying, and supporting mine communication systems all over the world. Mine communication technology has evolved very quickly with mines now becoming fully autonomous and reliant on high bandwidth and low latency ICT networks underground. Through partnerships with international technology manufacturers, MTI Tech provide their mining and tunnelling customers with localized services, including 'boots on the ground', that guarantee improvements in safety, productivity, and effectiveness using real-time technology products purpose built for harsh environments. Building 12, Unit 14, Tameside Business Park, Denton M34 3QS  
0161 505 0901  
[sales@mti-technology.com](mailto:sales@mti-technology.com)  
[www.mti-technology.com](http://www.mti-technology.com)

### Murlac

**C34**  
Murlac understand the challenges faced when working in or around the marine environment. Their growing and experienced team has developed a comprehensive range of solutions for tackling such challenges. From creating dry working areas to managing silts and pollutants on sites, safe and effective systems of work for private, public sector, and non-profit clients is the core to the company's success. Wherever the project, Murlac's nationwide coverage allows them to service customers' project requirements. They have extensive knowledge and experience working in many different environments, including SSSI sites and sensitive areas for clients of all sizes from private to civil engineering and infrastructure, on land, above and below water. Maintaining customers' and wildlife safety as their top priority, Murlac ensure all projects are carried out safely and efficiently. Unit 15 Anders, Lichfield Industrial Estate, Tamworth, Staffordshire B79 7AH  
03300 439439  
[info@murlac.com](mailto:info@murlac.com)  
[www.murlaconline.co.uk/](http://www.murlaconline.co.uk/)

### MVIS

**B13**  
MVIS solutions provide effective answers to many safety concerns on quarry and construction work sites. The company offers trailer-based, solar-powered, intelligent quarry safety solution (IQSS) products such as portable variable message signs (VMS), portable CCTV, and data-collection solutions that are secure, adaptable, and cost effective. Units 6-8, Brookfield Way, Brookfield Industrial Estate, Tansley, Matlock, Derbyshire DE4 5ND  
01629 58057  
[sales@m-vis.co.uk](mailto:sales@m-vis.co.uk)  
[www.m-vis.co.uk](http://www.m-vis.co.uk)

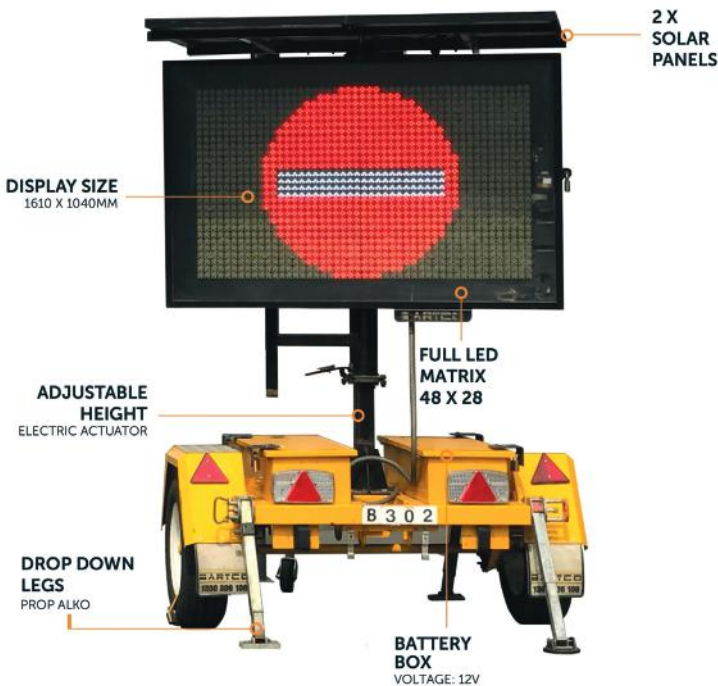

The VMS-A variable message sign from MVIS



# MICHELIN X<sup>®</sup> TWEEL<sup>™</sup> SSL

The airless radial tyre and  
wheel assembly

**No maintenance**

**No compromise**

**No downtime**



[business.michelin.co.uk](http://business.michelin.co.uk)

Come and see our  
airless technology tyre  
**at Stand V20**



## WEAR AND SUPER WEAR STEEL PROFILES



Brown McFarlane is one of the world's leading specialist steel plate Distributors, Processors, and Profilers supplying to many industries worldwide via Western EU mills.

The company's extensive inventory of high-quality standard and wide area steel plates features extensive wear and super wear resistant ranges, used in intense abrasive environments. Quend high strength steel along with Quard and Creusabro Wear Plates provide a cost-effective solution to your profiling needs. Able to withstand over 4 times more abrasion, these plates prevent the need for regular renewal.

Available in a large range of sizes and thicknesses, Brown McFarlane has the ability to process plates up to 150mm thick, 4.4m wide and 18m long in bespoke sizes, profiled and finish machined to your drawings.

With the ability to improve your production rates, streamline in-house manual profile preparation and reduce expenditure, why not ask about our Wear and Super Wear plates today?



**Brown McFarlane**  
Global Steel Solutions

Email: [sales@brownmac.co.uk](mailto:sales@brownmac.co.uk)

T. +44 (0) 1782 289 909

[www.brownmac.com](http://www.brownmac.com)



t h i n k  
**YELLOW**

feel the difference

Visit us on **Stand F10**



**TEMA ISENMANN Ltd**

Industrial  
Screening Systems

## Exhibitors A-Z

QCB slewing rings  
from NBC



### NBC Group Ltd

PD32

NBC Group are a leading UK supplier of bearings, bearing housings, power transmission products, and slewing rings/drives to trade and OEM businesses worldwide.

Unit D Stafford Park 18, Telford,  
Shropshire TF3 3BN  
01952 222300  
oemsales@nbcgroup.co.uk  
www.nbcgroup.co.uk

### NCS Ltd

S5

Sicoma-OMG (NCS Ltd) manufacture MP planetary mixers, MAO twin-shaft mixers, twin-shaft continuous mixers, MT turbine mixers, lab mixers, skips for aggregates loading, concrete distribution systems, mixer accessories, mobile and static concrete batching plants.

636 Bristol Road, Selly Oak,  
Birmingham B29 6BJ  
0121 725 1533  
info@sicomamixers.co.uk  
www.sicoma-omg.co.uk

### Neilson Hydraulics & Engineering Ltd

A46

Neilson Hydraulics have a strong technical team that specializes in the design, build, manufacture, service, installation and commissioning of

hydraulic systems and hydraulic power packs, from concept to completion.

The company boasts strong technical abilities in CAD, SolidWorks, system controls and hydraulic circuit design. Neilson Hydraulics supply a vast range of hydraulic components from leading brands and their highly experienced team can assist customers with technical queries and product selection.

Neilson Hydraulics are a Bosch Rexroth Certified Excellence Partner, as well as being an industrial hydraulics distribution partner for Bosch Rexroth in the UK. In addition, Neilson Hydraulics are an official UK sales partner for Danfoss hydraulic components and an exclusive UK distributor for HENGST, IMO, Moveco, Des-Case and Kleentek.

5 Sanderson Street, Sheffield S9 2UA  
sales@neilson-hydraulics.co.uk  
www.neilson-hydraulics.co.uk

### Nexdorf

PC9

Nexdorf specialize in the design, installation, and maintenance of turnkey systems for the materials handling industries. Services range from Initial conceptual design through to full site installation services supported by a team of dedicated specialists. Nexdorf have strategically placed business units throughout the UK allowing for an unrivalled flexibility in service.

Mwyndy Industrial Estate, Llantrisant  
CF72 8PN  
01443 237377  
info@nexdorfelectrical.com  
www.nexdorfelectrical.com/

### Nidec DESCH

Antriebstechnik GmbH & Co. KG

H22

Nidec DESCH Antriebstechnik GmbH & Co. KG are the world market leader in special drive systems and offer products, system solutions, and services along the entire drive train. Nidec DESCH are the world's leading manufacturer in the field of gear and clutch technology, eg for presses, mobile machinery, recycling applications, machine tools, marine, agricultural machinery, municipal technology, robotics and automation, aluminium and steel, and renewable energies. In addition, Nidec DESCH develop future-oriented and sustainable technologies, eg DESCH drives for use in tidal power plants, as well as recycling plants for waste disposal. Nidec DESCH are able to test and monitor all drives on their in-house test benches.

The service centre offers repairs of industrial gearboxes and couplings of all kinds, as well as system-oriented maintenance, complete and independent of the manufacturer for the entire drive train. Other core areas are machine diagnostics and condition monitoring, engineering, technical

support, remote video support. As a global company, there are additional locations in Canada, America, China, Northern Ireland, and Italy.

Kleinbahnstrasse 21, Arnsberg, 59759,  
Germany  
028 90 020996  
uk.sales@desch.com  
www.desch.com

### Ninehundred

Communications Group  
PA11

For over 40 years, Ninehundred Communications have been dedicated to providing top-quality two-way radio systems – from installation to maintenance – and have become one of the leading independent suppliers and installers of such systems in the UK. The company works hard to maintain its reputation and has even improved it, thanks to its innovative product offerings across eight specialist divisions. Anyone looking for a trusted provider of safety and security products, from communications to lighting, CCTV, and PPE, will find Ninehundred Communications at Hillhead, where they have been providing vital communication systems since 2018, to help ensure the event runs smoothly.

White Rose Way, Doncaster Carr,  
Doncaster DN4 5HX  
0845 600 4900  
sales@ninehundred.co.uk  
www.ninehundred.co.uk

### Ningbo HFD Machinery Co Ltd

RC15

HFD Machinery manufacture high-quality hydraulic counterbalance valves, PO check valves, ball valves, and other standard and non-standard valves. A reliable and stable partner, HFD are IATF16949 certified and strictly manage their factory from beginning to end according to this standard, supplying valves for equipment manufacturers and big distributors.

No. 183, Huancun, Longuan, Haishu Area, Ningbo, Zhejiang, 315412, China  
+86 15957498571  
sales@hfdhydraulic.com

### NMT International Shipping Ltd

C11

NMT are independent, global RoRo (roll-on/roll-off) shipping and logistics providers. The business specializes in the shipment of cars, trucks, trailers and other self-propelled or rolling cargo. NMT's independence means they can respond with speed and agility and their experience allows them to plan with precision and deliver an exceptional service.

1st Floor 5 Town Quay, Southampton,  
Hampshire SO14 2AQ  
023 8023 6313  
uk@nmtshipping.com  
www.nmtshipping.com

A MP planetary mixer  
manufactured by  
NCS Ltd

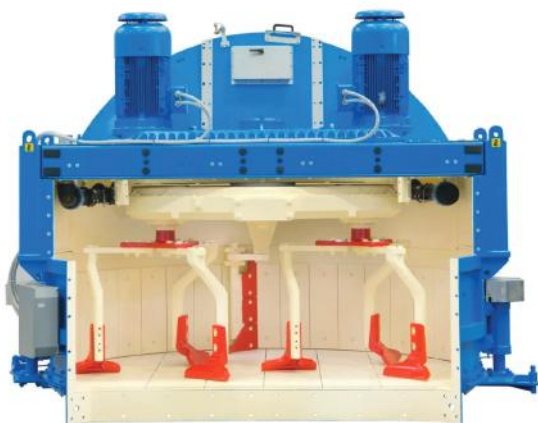





## NOCN Group / CPCS

### RC19

Established in 1987, NOCN Group is an educational and skills charity whose core aim is to help learners reach their potential and organizations to thrive. NOCN Group is also one of the construction sector's biggest Awarding and Assessment Organisations, both in the UK and internationally, offering regulated qualifications, End Point Assessment, SiteRight – assured short courses, online short courses (CPD), CPCS and CISRS smart cards, consultancy, and research. The Construction Plant Competence Scheme (CPCS) provides skills cards for the plant sector of the construction and allied industries. It was launched in 2003 and since then over 300,000 cards have been issued across 60 categories of plant and related occupations. The CPCS Management Committee continually reviews and amends the Scheme in the light of ongoing Industry feedback and external factors such as the latest occupational health issues, technology advances, and new plant types. Acero, 1 Concourse Way, Sheffield S1 2BJ  
0300 999 1177  
marketing@nocn.org.uk  
www.nocn.org.uk

## Nooteboom Trailers

### V11

Nooteboom are a leading designer and manufacturer of trailers with payloads from 20 to 200 tonnes. The product range includes semi-trailers, low-loaders, drawbar trailers, and semi low-loaders. Ever since the founding of the company in 1881, innovation has been pivotal at Nooteboom. Quality, reliability, durability, ease of use, and reduced total cost of ownership are, therefore, paramount to the design philosophy of Nooteboom's trailer products. Hunters Road, Weldon North Industrial Estate, Corby NN17 5JE  
01536 204233  
info@nooteboom.com  
www.nooteboom.com

## Norbar Torque Tools Ltd

### RC17

Norbar – the world's leading specialists in torque control – are engaged solely in the design, development, and production of torque tightening and measuring equipment. Windemere Road, Banbury, Oxfordshire OX16 1XJ  
01295 270333  
enquiry@norbar.com  
www.norbar.com

## Nord-Lock Group – Expander

### B4

Nord-Lock Group are one of the global leaders in bolted solutions. In 1982, the original Nord-Lock wedge-locking technology that safely secures bolted joints was developed.

Since then, the company's range of innovative bolting technologies and expertise has grown to be the most comprehensive on the market, incorporating Superbolt mechanical tensioners, Boltight hydraulic tensioners, and Expander System pivot pins. From a single aftermarket replacement, to value-added first-fit arrangements, long-lasting Expander System pivot pin assemblies minimize wear and simplify installation and maintenance.

Kingsgate House, Newbury Road, Andover SP10 4DU  
01264 355557  
enquiries@nord-lock.com  
www.nord-lock.com

## Nordic Lights Ltd

### PA27

Innovation is in the DNA at Nordic Lights, manufacturers of work lights for heavy-duty vehicles. Today, the company has an astounding number of ground-breaking innovations in its premium product range, not to mention all the outstanding heavy-duty lighting products created and manufactured throughout the years. Through development and a curious mindset, Nordic Lights have gained an extensive know-how in lighting solutions and technology, optics and light patterns, and dampening solutions. Combined with their genuine understanding of customers' requirements and regulations, they are happy to assist in the selection of the most suitable LED work lights for any heavy-duty application. Bennasvagen 155, Jakobstad, 68601, Finland  
+49 175 147 2614  
www.nordiclights.com

## Northern Hydraulics Ltd

### C28

NHL are among the leading manufacturers and suppliers of hydraulic cylinder solutions. With 35 years' experience combined with modern technology and vast knowledge, NHL are able to provide precise, innovative, and cost-effective hydraulic solutions to meet any complex requirement. 63 Gortgonis Road, Coalisland, Co. Tyrone BT71 4QG  
028 8774 7444  
northernhydraulics.com

## Northern Ireland

### C28

Northern Ireland is a recognized centre of excellence in the design and manufacture of materials handling equipment for a broad range of industries, including construction, quarrying, mining and recycling. It has one of the world's most successful clusters of engineering companies developing innovative solutions that are exported to every continent. Among areas of particular expertise are mobile screening and crushing machinery, as well as bespoke equipment for



Nordic Lights' Scorpius PRO 445 work light, the newest addition to their product range

the increasingly important recycling industry. As the economic development agency, Invest Northern Ireland assists companies based in Northern Ireland to develop new products and export them worldwide. They also help and encourage international companies to locate in Northern Ireland.

Bedford Square, Bedford Street, Belfast BT2 7ES  
028 9069 8052  
www.investni.com

## NPORS Ltd

### PC8

Established in 1992, NPORS is an accrediting body and one of the leading construction plant operator registration schemes in the UK. Working to demonstrable national standards, NPORS is recognized by Build UK as an accepted card scheme in the construction sector and, as such, has become a CSCS Partner Card Scheme. Covering all industry sectors including construction, industrial, port, marine, utilities, oil, gas, and agriculture, NPORS offer employers flexibility and a credible choice when deciding which card or certification they wish their employees to hold. In recent years, NPORS has also become heavily involved in assisting organizations abroad in the writing of training standards, particularly in the construction and oil and gas sectors, whilst also maintaining standards in the other industry sectors listed above. The Construction Site Safety Scheme (CSSS) is a collection of health and safety training courses covering operative, supervisor, and management training. These courses, which are recognized by Build UK/ NPORS, have been developed to support industry by providing the understanding and expertise to manage concerns including risks and environmental matters. All courses within the CSS Scheme have been approved and mapped by CITB allowing for grant claims. 12 Brunel Court, Rudheath Way, Northwich, Cheshire CW9 7LP  
01606 351240  
info@npors.com  
www.npors.com



## Nylacast Engineered Products Ltd

RC23

For over five decades, Nylacast have been at the forefront of delivering innovative engineered polymer solutions that not only enhance efficiency but also prioritize operator safety. With a global presence spanning four continents, they are considered the partner of choice for many industry leaders through their commitment to constantly deliver exceptional products to countries worldwide. Nylacast's expertise lies in serving the construction, agriculture, quarrying, and mining sectors, where their dedicated teams focus on optimizing machine efficiency and equipment performance. Collaborating closely with industry leaders, they strive to elevate technological efficiency and safety standards. Guided by their mission to empower and lead their customers, Nylacast add value through expertise in the design, manufacture, and innovation of polymer and polyurethane solutions tailored to address industry challenges.

480 Thurmaston Boulevard, Leicester LE4 9LN  
0116 276 8558  
sales@nylacast.com  
www.nylacast.com

## Nynas UK AB

PA36 / A1

Nynas continually develop bitumen and its functional performance in a wide variety of applications. The company's long-standing focus on bitumen has earned it the reputation of being the bitumen specialist.

North Road, Ellesmere Port,  
South Wirral CH65 1AJ  
0151 3273171  
www.nynas.com

## Odour & Dust Solutions

B14

Odour and Dust Solutions are an odour control and dust control company providing solutions in the UK. The company's products are used in a number of sectors, including quarrying, recycling, and demolition. Odour and Dust Solutions also offer consultancy and monitoring services for dust, odour, and noise.

Unit 11 Standalone, Stewarton KA3 5BG  
01560 480822  
office@odourdust.com  
www.odourdust.com

## Ogden Safety Systems Ltd

B2

Ogden Safety Systems Ltd were founded in 1981 in response to a number of fatalities in open-pit mining in the UK. Since then the company has constantly developed its anti-collision systems, applying state-of-the-art techniques to the design of its radars and control systems. Ogden safety

solutions are used in a wide range of applications and industries across the globe from quarrying and mining to waste, construction, and aviation. The company's approach is one of continuous development, building on years of experience and continually bringing state-of-the-art safety solutions to the marketplace.

Unit 1 Kingsmark Freeway, Oakenshaw, Bradford BD12 7HW  
01937 835395  
sales@ogdenradar.com  
www.ogdensafetysystems.com

## Oil Recoveries Ltd

PC30

Oil Recoveries is a 75-year-old company providing reliable and responsible waste-management solutions for materials including liquids, solids, fuels, and chemicals, as well as delivering a broad range of supporting services. The company is fully accredited, offers nationwide coverage, and provides solutions across four key areas: automotive, marine, chemical and environmental, and industrial and manufacturing. Oil Recoveries' services are, by their very nature, designed to create more sustainable industrial practices, and the more materials they are able to successfully recover and recycle, the more effective these efforts will be.

162 Lord Street, Southport, Merseyside PR9 0QA  
0845 520 6444  
oilrecoveries.co.uk

## Oil Salvage Ltd

PD4

Family-run Oil Salvage have the largest waste oil facility in the UK, boasting 25,000 tonnes of storage and offering nationwide waste oil and garage waste collections to meet business needs. The company currently collects waste oil for free (quantities over 800 litres) and includes hazardous waste paperwork at no extra cost. Providing customers with a one-stop shop, Oils Salvage also collect other garage wastes including used oil filters, antifreeze, oily rags, and more. From multiple depots to solo mechanics, the company can tailor its services to meet individual needs anywhere within the mainland UK with a choice of scheduled or ad hoc collections. Oil Salvage also guarantee zero waste to landfill and 100% yield with their on-site base oil re-refinery recovering, refining, and distilling waste oil.

1 Lyster Road, Bootle, Merseyside L20 1AS  
03300 584584  
sales@oilsalvage.com  
oilsalvage.com/

## OKO Tyre Sealants

RB20

Sold in more than 100 countries, OKO tyre sealants have been continually developed and manufactured in the

UK since 1978. As the most technically effective sealants on the market with the widest range of products designed for individual tyre sectors, they are environmentally friendly, stronger than a vulcanized repair, reduce downtime, and extend both fuel consumption and tyre life.

21 Atlas Estate, Brookvale Road, Witton, Birmingham B6 7EX  
0121 356 6565  
enquiries@okosales.com  
www.okosales.co.uk

## Olivibra UK Ltd

PA9

OLI, the world's top-selling manufacturer of electric and pneumatic vibrators, say their high level of customer service is guaranteed by 24 OLI trading subsidiaries, over 36 local warehouses, and three manufacturing plants worldwide. The centrepiece of OLI's business strategy is rapid stock delivery, any time, any place in the world.

Unit 5 Rani Drive, Basford, Nottingham NG5 1RF  
0115 982 5064  
www.olivibra.com

## Olympus Power Ltd

PC19

Olympus Power are one of the leaders in providing commercial-scale energy solutions – with mineral-processing sites being perfect for ground-mounted solar panels. The company can design, install, and manage solar power systems that generate power for on-site facilities, or that can be sold to the grid. Anyone who has environmental targets, aims to lower their carbon emissions, or just wants reliable low-cost energy, should talk to the Olympus Power team at Hillhead 2024. The Sustainability Hub, Exeter EX6 7BE  
01392 549700  
info@olympuspower.co.uk  
www.olympuspower.co.uk

## Omega Crushing & Screening

C23

Omega Crushing & Screening specialize in the manufacturing of mobile crushing and screening equipment. Years of experience in this dynamic industry have allowed them to become pioneers in crafting cutting-edge, zero-emission mobile crushers and screens. Their commitment to eco-friendly solutions drives them to innovate continuously, catering to a global market that increasingly seeks sustainable practices. Omega's latest advancement is the Omega J1065T tracked electric jaw crusher. This ground-breaking equipment represents the peak of design and functionality, specifically tailored for the rigorous demands of quarries, surface mines, recycling operations, and demolition companies.

Unit 9A, Castlederg Enterprise Park, Castlederg, Co. Tyrone BT81 7PX  
028 81 678571  
www.omegacrusher.com





# ESSENTRA COMPONENTS

## THOUSANDS OF GENERAL PROTECTION PRODUCTS

Essentra components extensive experience in design, development, and manufacturing means we are well-equipped to provide you with exceptional guidance and support. We produce a vast range of products including protection for hoses and hose fittings, and we know what matters to you.

### Contact our local experts



0345 528 0474



[sales@essentracomponents.co.uk](mailto:sales@essentracomponents.co.uk)

65

YEARS'  
EXPERIENCE



MANUFACTURING  
IN THE UK



FREE  
SAMPLES



FAST  
DESPATCH



MULTI FLEXI  
CAPS



SPIRALGUARD



FLUID  
ABSORPTION  
PLUG



HEXAGONAL  
CAPS



SNAP FIT  
PLUGS



THREADED  
O-RING  
PLUG



HOSE  
PROTECTION  
SLEEVES



THREADED  
PROTECTION  
CAPS



HOSE  
CLAMPS



THREADED  
PLUGS





Orica's Bulk Systems integrate products, manufacturing, logistics, equipment and technical expertise

## Omnia Machinery UK Ltd

A26

Omnia Machinery Group are international traders of used construction equipment. They procure quality used machinery from Europe and North America and export to developing markets in Africa and Asia. Operating across all areas of construction, they specialize in equipment for the road construction, quarrying and mining, and heavy lifting industries, providing a truly comprehensive service for companies around the world, including door-to-door logistics, commissioning, and after-sales parts supply. Omnia's in-house shipping department can arrange everything from partial container loads through to the largest RoRo shipments. They offer worldwide land, sea, and air-freight services, providing all necessary documentation to make the import process as smooth as possible. Premium insurance is included with all shipments, giving customers full peace of mind from the moment of departure.

Orthos will be showing fluid-bed dryers from their partners TEMA Process



Riverside House, High Force Road,  
Riverside Park, Middlesbrough TS2 1RH  
01642 033773  
sales@omniamachinery.com  
www.omniamachinery.com

## Orbis Protect

PA2

Orbis are a leading provider of vacant property services, site security, and lone work protection to secure businesses and provide peace of mind for all their employees. The company plays a significant role in reducing costs associated with vacant and damaged property and maintaining service continuity.  
Beaufort House, Cricket Field Road,  
Uxbridge UB8 1QG  
0800 080 0850  
info@orbisprotect.com  
www.orbisprotect.com

## Orica UK Ltd

PA34

Orica are one of the world's leading mining and infrastructure solutions providers. From the production and supply of explosives and blasting systems, to their cutting-edge digital solutions and comprehensive range of services, Orica sustainably mobilize the Earth's resources. The company's vision is to transform how drilling and blasting is used to unlock mining value, utilizing digital and automated technologies to create safer and more productive blast outcomes for customers. At Hillhead 2024, Orica's technical specialists will be showcasing the company's latest products and services, such as Exel Neo – the world's first fully lead-free non-electric detonator range, the WebGen wireless initiating system, the next generation of digital technologies and solutions beyond blasting, and Orica's superior rock-on-ground service.  
Ground Floor - West Wing, 101 Dalton Avenue, Birchwood Park, Warrington WA3 6YF  
07912 263758  
www.orica.com

## Orthos (Engineering) Ltd

C15

Orthos Engineering will display a fluid-bed dryer from our partners TEMA Process BV. Used for drying (and cooling) a wide range of industrial minerals, TEMA's shaking fluid-bed technology represents a more energy- and cost-efficient solution than classical style drying machinery, eg drum dryers and belt dryers. In addition to direct heat/fuel sources (gas and/or light oil), heat can be applied via a heat exchanger from other plant processes, such as exhaust/waste heat from a CHP system, thereby reducing energy costs. Dust filtration by the company's own in-house manufactured filter plant is an added advantage of the TEMA Process range. Personnel from both Orthos and TEMA Process will be on hand at the show.

2 The Point Business Park, Market  
Harborough, Leicestershire LE16 4FR  
01858 464246  
sales@orthos.co.uk  
www.orthos.co.uk

## OSA Demolition Equipment

CE2

OSA Demolition Equipment were founded in the early 1990s and have grown to be a market leading supplier of demolition and earthmoving attachments to the construction, mining, and waste-recycling sectors.  
3 Harmony Court, Harmony Row,  
Dublin, Ireland D02 VY52  
+353 860 546 751  
info@osapinze.it  
www.osademolitionequipment.com

## OSS Sourcing & Engineering Ltd

RB7

OSS Sourcing & Engineering are one-stop-shop suppliers of engineered components and come with 38 years' experience in machined castings. The company has its own foundry and machine shop in Türkiye together with a stock warehouse that offers a 14-day delivery lead time to the UK. OSS Sourcing supply complete projects including aluminium, iron and steel alloy casting, fabrications, forging, and precision machining. Their main sub-contracting industries are mining, energy, railway, flow control, marine, heavy machinery, and agriculture.  
1 Worsdell Close, Coventry CV1 4PU  
024 7704 0949  
info@oss-sourcing.com  
www.oss-sourcing.com

## Padley and Venables Ltd

PB26

Padley and Venables (P&V) have been manufacturing high-quality demolition tools, contractors' tools, and rock drilling tools in the UK for over 100 years. P&V's demolition tools are suitable for use with most types of boom-mounted hydraulic breakers. P&V contractors' tools are for use with pneumatic and electric hammers, includingmoil point concrete breakers, chisel ends, asphalt cutters, easibusts, frost wedges, tarmac cutters, digger steels, clay spades, plugs & feathers, rammer stems and pads. P&V's range of rock drilling products include tunnelling/drifting and extension drilling equipment, shank adaptors, couplings, drill rods, TC-tipped drill bits and reaming equipment, integral drill steels, taper rods and bits, together with the latest tube drilling systems. P&V also manufacture next-generation Ninja button bits. Now available in all sizes, these are optimized for increased lifetime in abrasive rock, offering enhanced chip extraction and superior wear properties.  
Callywhite Lane, Dronfield, Sheffield S18 2XT  
01246 299100  
sales@padley-venables.com  
www.padley-venables.com





At Doyle Machinery, our commitment to excellence drives us to provide top-of-the-line mechanical handling and processing machinery to various industries in the UK and Ireland. With a focus on Recycling, Construction, Scrap Metals, Demolition, Quarrying, Energy, and Ports, we aim to meet the diverse needs of our clients.

By partnering with world-renowned OEM brands like **Arjes**, **Eurec GmbH**, **Willibald GmbH**, **UFKES Greentec**, **Forest Line**, **Barford Equipment**, **Steinert Separators**, **Menart Equipment**, **Sibilia**, and **Dupuy Industrial Vacuum Systems**, we ensure that our customers receive the highest quality products and solutions available in the market. Our range of machinery is designed to enhance efficiency, productivity, and sustainability across various sectors, making us a trusted partner for businesses looking to elevate their operations.

Doyle Machinery prides itself on our expertise, reliability, and customer-centric approach. We are dedicated to delivering innovative solutions that empower our clients to succeed in their respective industries. With a focus on quality,

performance, and customer satisfaction, we are committed to being the premier choice for all your mechanical handling and processing machinery needs.

**Doyle Machinery Limited will be showcasing at Hillhead this year at Stand D17** where you can explore our wide selection of machinery on display. Our Area Sales Managers will be there to assist you with any questions you may have, or simply to share a friendly chat over a drink or two. We are committed to providing top-quality machinery and excellent service, and we look forward to showing you why we are 'The Home of Great Machinery'.

**Come join us and experience the Doyle Machinery difference firsthand.**



Arjes Titan 900



Arjes EKOMAXX 800



Arjes Impaktor



Steinert EddyC Move Mobile Separator



Sibilia Dragonfly 40 Industrial Vacuum



Barford BF4048 Pugmill



Barford T620 Trommel

**Thwaites**

**THE HIRER'S FAVOURITE.**

See us  
on stand  
**N1**



[thwaitesdumpers.co.uk](http://thwaitesdumpers.co.uk)



**The UK's leading conveyor chain specialist.**

We have over 500,000 ft of chain held in stock in the UK and we're ready to act whenever our customers need us. Fast service, accurate advice from our expert team and a wide range of high quality conveyor chain products and accessories, ready for immediate dispatch to keep your business moving.







Parker Plant's HR0750  
hook-lift jaw crusher



## Pallman

C37

UK-headquartered Pallman work with diverse global organizations to produce premium industrial filtration solutions designed and manufactured to streamline process efficiency, and to improve industrial performance. Products include hydraulic filters, air filters, filter cartridges and capsules, industrial filters, filter housings, and engine filters. The Pallman team has over 30 years' expertise in electrical and mechanical engineering, research, development, innovation, production, new product development, technical engineering, manufacturing, and supply. Working with major engine OEMs, equipment manufacturers, and aftermarket filtration brands, Pallman's international customer base (transport, construction, mining, industrial, power generation etc.) spans across Africa, Europe, the US, and the Middle East. Greenhill House, Thorpe Road, Thorpe Wood, Peterborough PE3 6RU 01733 889882 [www.pallman.com](http://www.pallman.com)

## Paragon Bank

X15

Paragon Bank plc is a specialist lender and savings bank offering a range of products and services in the UK. Founded in 1985, the bank has a long and successful history and is part of the FTSE 250. For those looking to invest in new or used construction vehicles or machinery, either through purchase or lease, Paragon are there to help. With a wealth of experience in providing funding to British businesses in the construction sector, they provide a variety of flexible finance options. 51 Homer Road, Solihull B91 3QJ 01489 775699 [constructionfinance@paragonbank.co.uk](mailto:constructionfinance@paragonbank.co.uk) [www.paragonbank.co.uk/construction](http://www.paragonbank.co.uk/construction)

## Parker Plant Ltd

A22

Parker Plant are one of the market leaders in the manufacture and supply of reliable solutions for asphalt,

crushing, screening, sand and gravel, concrete and material handling equipment throughout the world. From their humble beginnings beneath a railway arch in Leicester, the business that Frederick Parker established in 1911 has gone on to achieve success around the world, with products sold to over 150 countries. Today Parker Plant continue Frederick Parker's tradition of supplying high-quality, reliable products. The Parker group now comprises the established and well-respected brands of Universal Conveyors, Cartem, and Phoenix Transworld, each bringing a wealth of experience and technical expertise in their respective fields.

Viaduct Works, Canon St, Leicester LE4 6GH  
0116 266 5999  
[info@parkerplant.com](mailto:info@parkerplant.com)  
[www.parkerplant.com](http://www.parkerplant.com)

## Parnaby Cyclones

N3

Parnaby Cyclones is a family-owned business that has designed, manufactured, and installed washing plant and separation equipment for the mining, quarrying, mineral, and recycling industries around the world since 1973. The company's installations range from full wash plants with closed-loop effluent treatment systems, both modular and mobile, to individual pieces of stand-alone equipment. With its global presence, the Parnaby brand is well known in multiple industries for its robust, long-life equipment. Avenue One Chilton Industrial Estate, Chilton, Nr Ferryhill, Co. Durham DL17 0SH 01388 720849 [enquiries@parnaby.co.uk](mailto:enquiries@parnaby.co.uk) [www.parnaby.co.uk](http://www.parnaby.co.uk)

## Pavemac Ltd

F3

Pavemac are providers of road construction equipment, including asphalt pavers, emulsion sprayers, asphalt chipping machines, and ancillary equipment.

Eastwood End, Wimblington,  
Cambridgeshire PE15 0QH  
01354 740170  
[sales@pavemac.com](mailto:sales@pavemac.com)  
[www.pavemac.com](http://www.pavemac.com)

## Peak Photography Services

B11

Peak Photography Services are an industrial aerial photographic business who conduct surveys of customers' sites, quarries, landfills, buildings, plants etc, and can take images of any site in the UK at short notice. At Hillhead 2024, the company can take aerial photographs of exhibitors' stands and the exhibition site, examples of which will be on display. Moss Farm, Riding, Blisland, Bodmin, Cornwall PL30 4LF 07811 165807 [peakphotographytld@live.co.uk](mailto:peakphotographytld@live.co.uk)

## Perissinotto S.p.A. - Pemo

Pumps

PC20

Pemo Pumps are widely utilized in the mining, aggregate washing, quarrying, and mineral extraction processes. Designed and manufactured to withstand and efficiently operate with the most abrasive slurries, the pumps are frequently employed for tasks such as feeding the classifier and transporting slurry to the flotation system, tailing thickener and, ultimately, the filtration/dewatering system. Some of the most beneficial features are: abrasion-resistant Pemo design and materials for longer life; corrosion resistant, using the most suitable alloys for aggressive fluids; non-clogging, thanks to the special design of casings and impellers; single, double, or cartridge mechanical seals to prevent leakages and contamination; flowrates up to 2,000m³/h; and TDH up to 160mcl. Via Pascoli, 17, Vimodrone, 20055, Italy +39 02250731 [peris@pemo.com](mailto:peris@pemo.com) [www.pemopumps.com](http://www.pemopumps.com)

## perma-tec GmbH & Co. KG

RD17

Every 11 seconds, a perma lubrication system is installed or exchanged, worldwide. Manual lubrication is a thing of the past. Time-consuming and impractical, it can lead to a rapid aging of the lubricant in the bearing or the lubricant level to fall excessively. Bearings are then subject to greater wear or fail completely. Today, anyone looking for safe, effective, and long-term economical lubrication of equipment takes advantage of automatic lubrication, and perma-tec offer ideal technical and economical solutions for any lubrication point. Hammelburger Str. 21, Euerforf, 97717, Germany 07771 415800 [info@perma-tec.com](mailto:info@perma-tec.com) [www.perma-tec.com](http://www.perma-tec.com)



An aerial photograph of a two-lane asphalt road stretching vertically through a dense, vibrant green forest. A white car is positioned in the lower half of the road, facing upwards. In the upper left corner, a bright, glowing comet or meteor streaks diagonally across the sky, leaving a long, luminous trail. The forest canopy is thick and textured, with varying shades of green.

The road to sustainability is being built.  
And we're providing the bitumen

Read more at [nynas.com](https://nynas.com)







## Petzl

PA19

Petzl's mission for over 40 years has been to create innovative tools and services that allow you to progress, position, and protect yourself and others in vertical environments, as well as to light your way in the dark. Petzl continually look for the best solutions in performance, ergonomics, comfort, and reliability while maintaining a constant contact with professionals. This allows them to create solutions to meet your needs. The demands and the commitment of both professional and sport users are what guide their approach to supporting you in your pursuit of the inaccessible.

Unit 3-7 Tebay Business Park,  
Old Tebay, Penrith CA10 3SS  
07487 584408  
sales@petzl.co.uk  
petzl.com/gb/en

## Philford Design Engineers Ltd

RB21

Philford Design Engineers are one of the UK's leading designers and manufacturers of bespoke materials handling, conveying, and industrial equipment. As experts in developing specialized solutions through innovative design, manufacture, installation, and maintenance, the company serves the quarrying, mining, waste-recycling, power, rail, and general fabrication machining and fitting markets.

Unit 35 Aldwarke Business Park,  
Waddington Way, Rotherham,  
South Yorkshire S65 3SH  
01709 527400  
enquiries@philforddesign.co.uk  
www.philforddesign.co.uk

## phs Besafe

B16

phs Besafe are a leading supplier of PPE and high visibility workwear in the UK. The company offers a complete service from measurement and branding, to repairs and laundry services. phs Besafe's range of fully compliant high visibility garments and PPE provide maximum quality, comfort and unparalleled protection for employees.

Unit 16 Coneygree Estate, Tipton,  
West Midlands DY4 8XP  
0330 588 4100  
besafesales@phs.co.uk  
www.phsbesafe.co.uk

## Pinet Ltd

RC4

Pinet Ltd are the UK subsidiary of France-based Pinet Industrie, one of Europe's leading manufacturers of hinges and hardware. Today, their development is based on two core activities: the design and manufacture of custom-made hinges according to client specifications; and supplying a complete range of hinges, locks, handles and standard components for

industrial applications. Pinet can also provide a range of products for public works vehicles and collaborate with leading brands in the industry.  
Becket House, 1 Lambeth Palace Road,  
London SE1 7E  
07306 770286  
contact@pinet.eu  
www.pinet-industrie.com

## Pioneer Pump Solutions

A13

With over 10 years in the hire industry, Pioneer Pump Solutions have grown rapidly to become one of the country's leading pump companies with an extensive range of diesel- and electric-driven pump sets and ancillaries for hire. Operating from their extensive network of depots across the UK, Pioneer Pump Solutions are chosen for their high-efficiency pumps, robust construction, and excellent customer service. With the largest range of solid-handling and clear liquid engine-driven pump sets, the company is the UK's leading supplier of high-performance, low-cost pumps. Operating throughout the UK and Europe, Pioneer Pump Solutions are recognized as the leading solution providers for temporary and fixed-installation pumping applications for both hire and purchase.

21 Boss Hall Road, Ipswich, Suffolk  
IP1 1BN  
0800 707 6011  
www.pioneer-hire.co.uk

## Plant Parts Ltd

PD1

Plant Parts are one of the UK's largest independent construction machinery part stockists, supplying quality components to machine owners, dealers, and repairers in over 100 countries. At Hillhead 2024, the company will be unveiling details of its new test facility. For swing drive and final drive hydraulic motors, the bespoke rig will enable load testing up to 132kW. Visitors will also be able to see a selection of the ZF aftermarket range (Plant Parts are the first official off-highway service partner for ZF Services UK), discuss their Bonfiglioli repair requirements (the company's workshop is the only approved Bonfiglioli repair facility outside Italy), and learn more about Plant Parts' ever-expanding parts database and services to support several industries, including quarrying, mining, demolition, waste recycling, and material handling. Plant Parts' vast range supports over 150 brands of tracked and wheeled machinery, with a large stockholding of final drives, swing drives, hydraulic pumps, recoil spring assemblies, and slew rings. As well as parts supply, on-site workshop facilities provide specialist expert repairs.  
Clifford Finch Way, Crockatt Road,  
Hadleigh, Suffolk IP7 6RD  
01473 820910  
sales@plant-parts.com  
www.plantparts.eu

## Plant Planet Ltd

PC44

*Plant Planet* is an independent magazine bringing the latest news, releases and insights from the plant machinery industry to one place. The publication covers news from across the construction industry and its core aim is to provide readers with impartial information from across the world of heavy machinery in a variety of formats.

41-42 South Gate, South Street,  
Chichester, West Sussex PO19 1ET  
01243 345323  
marketing@futurewaste.co.uk  
kiwi-media.co.uk/

## Plantworx 2025

PA47

Continuing its tradition of live demonstrations and innovative displays, sales for Plantworx 2025 open this month (June) and further updates on new initiatives are forthcoming. Plantworx 2025 will be the show where emerging and disruptive technologies feature alongside construction equipment, innovation, technology products, and services. The show remains the UK's biennial showcase for the construction sector – and will lead visitors into the future of construction with new dates and a new venue. The 6th Plantworx construction machinery exhibition, hosted by the Construction Equipment Association (CEA), will take place from 23–25 September 2025 at the Newark Showground. Newark was chosen for its superior infrastructure, including permanent walkways and advanced communication facilities. The event will feature 126 acres of flexible indoor and outdoor exhibition space, complimentary parking, and easy access off the A1, with Newark Northgate station just a 5min taxi ride away. Over 400 exhibitors are expected, showcasing the latest in construction machinery, technology, and services, with live demonstrations allowing for realistic displays of equipment in action.

Unit 19, Omega Business Village,  
Thurston Road, Northallerton,  
North Yorkshire DL6 2NJ  
020 8253 4517  
info@plantworx.co.uk  
plantworx.co.uk/

## Pneutrol International Ltd

PC38

Pneutrol International are one of the leading suppliers of control systems for all types of concrete batching plants and for crushing and screening automation. Pneutrol are also one of the largest suppliers of spare parts for batching plants and general industry. 5 Caulside Drive, Antrim, Co. Antrim  
BT41 2DU  
028 9448 1800  
info@pneutrol.com  
www.pneutrol.com



# DELIVERING INDUSTRY LEADING TRANSPORT AND PLANT HIRE SOLUTIONS

Explore Plant and Transport Solutions is a specialist supplier of Transport and Plant Hire services to a wide range of industries including construction, rail, aerospace and nuclear. We strive to lead the industry by delivering the best in class levels of safety, service and efficiency.



DISCOVER MORE!  
VISIT OUR STAND:  
**CE4**



## Our Services

- Flatbed Transport
- Heavy Haulage
- HIAB
- Plant Hire
- Small Tools
- On-Track Plant



**explore**

✉ [info@explorepts.com](mailto:info@explorepts.com)

☎ 03453 100 500







A silo manufactured by Poggi

## Podfather

RB13

Podfather develop and deliver logistics software solutions that are designed to streamline distribution processes for construction logistics fleet operators. Their load allocation, route planning, vehicle defect check and electronic ticketing solutions are widely used across the construction sector. Podfather's journey started almost 25 years ago with the development and delivery of their first logistics planning solutions. Their evolution has seen them move from a bespoke solution development company to the electronic ticketing provider of choice for industry giants, including Tarmac, Breedon, Aggregate Industries, and GRS, and the preferred solution of choice for a host of companies operating in the UK construction sector. Podfather's solution will help you deliver the process improvements you need to keep pace with changes in the construction industry. Whether it is moving away from paper tickets, improving load allocation and route optimization, having a clear audit trail of what has been moved where, or improving how you allocate and track work to your drivers and subcontractors, Podfather have a one-stop solution that will enable you to tackle all these issues with ease. Verdant, 2 Redheughs Rigg, Edinburgh EH12 9DQ  
0131 553 0400  
sales@podfather.com  
thepodfather.com/

## Poggi UK Ltd

S11

Established in 1945 by the Poggi brothers, the primary focus of the Poggi Group revolves around the manufacture of vertical silos, water clarifiers, and hoppers in various sizes for a wide range of applications. The company is also involved in the production of metal structures and industrial carpentry.  
Via XXL Aprile, 19, Corsione, 52010, Italy  
07585 775008  
www.poggi-spa.com

## Point of Rental Software

RA6

Point of Rental Software provide smart, scalable rental and inventory management software to over 5,000 business locations of all sizes and industries. With offices in the UK, US, Canada, South Africa, and Australia, Point of Rental offers the global rental and hire industry unparalleled customer support and award-winning products designed to streamline operations.  
Imperium 2nd Floor, A33 Imperial Way, Reading, Berkshire RG2 0TD  
0118 956 9577  
support@pointofrental.com  
www.point-of-rental.com/gb/

## Polyurethane Parts Ltd

C16

Polyurethane Parts manufacture polyurethane and rubber parts for quarry the quarrying industry. Their products include: dewatering panels; modular and tensioned screen media; screen clamps, pins and wedges; chute linings; mounts and buffers; and silo dosing screws and sleeves.  
64B Rochsolloch Road, Airdrie ML6 9BG  
01698 828683  
poly-parts.co.uk/

## Portafill International Ltd

Q5

This year Portafill will return to Hillhead with two machines – the Portafill MR-5X compact scalping unit and the Portafill MC-8R mid-size cone crusher. The MR-5X scalping screen has a 3m x 1.2m variable-throw screenbox and features a patented screen-raise feature and a 2-in-1 oversize conveyor. The MC-8R, which will make its debut at Hillhead 2024, features a mid-size hydraulic cone that can accept feed material up to 160mm. The hanging screen and closed-loop system can be used on the Portafill jaw and impactor range.  
2 Dungannon Business Park, Killyliss Road, Dungannon, Co. Tyrone BT70 1RE  
028 8772 3505  
reception@portafill.com  
www.portafill.com

## Portwest

PB48

Celebrating 120 years of peak protection, Portwest have an unrelenting ambition to produce the world's most trusted and requested protective wear. Through the decades, Portwest have continuously proven their dedication to quality, producing world-beating safety garments, foot protection, hand protection, and PPE, while pushing the boundaries in protection technologies – technologies that make the workplace a safer place. Fields End Business Park, Thurnscoe, South Yorkshire S63 0JF  
01709 894575  
customerservice@portwest.co.uk  
www.portwest.com

## Posital

PC33

Posital, a member of the international FRABA Group, manufacture sensors for motion control and safety assurance systems. The company's products, which include rotary encoders, inclinometers, and linear position sensors, are used in a wide range of settings, from manufacturing to mining, agriculture to energy. Zeppelinstrasse 2, Cologne, 50667, Germany  
+49 221 962 130  
info@fraba.de  
posital.com

## Power-2go

RA3

In August 2020, Power-2GO were formed with the aims and ambitions to promote the benefits of portable power solutions. The company has built a team driven to provide an honest, personable service, with a mutual goal to help eliminate the world of fixed, harmful fossil fuel emitting power generators. Power-2GO were the first distributor to introduce the EcoFlow portable power range to the UK market and have consistently strived to promote and highlight their superior durability and versatility.  
Unit C, Buckshaw Link, Ordinance Road, Chorley, Lancashire PR7 7EL  
01934 900471  
info@power-2go.com  
power-2go.com/

## Powerscreen

L6

At Hillhead 2024, Powerscreen, leading providers of sustainable crushing, screening and conveying equipment, will be showcasing five industry-leading models, including a working demonstration of the game-changing 1300X cone crusher. Visit the Powerscreen team at the show and learn how to #CrushYourCarbonFootprint! Terex Global Business Services, Unit 9, First Floor, Silverwood Business Park, Craigavon BT66 6SY  
028 877 18576  
www.powerscreen.com





®

Find us at  
STAND C13



As the leading global manufacturer of hydraulic components and the foremost supplier of a comprehensive package of complete kits, delivered directly to your production line ... let STAUFF show you why we are the most effective supply partner for quality and first class service.

You'll find us on STAND C13 about half way down the main ramp. Call in for a Coffee!



**CONNECT**  
WITH STAUFF

Sheffield Tel: 0114 251 8518  
Email: [uk.sales@stauff.com](mailto:uk.sales@stauff.com)

Aberdeen Tel: 01224 786166  
Email: [uk.absales@stauff.com](mailto:uk.absales@stauff.com)

Ireland Tel: 02892 606900  
Email: [uk.irsales@stauff.com](mailto:uk.irsales@stauff.com)

**[www.stauff.co.uk](http://www.stauff.co.uk)**



PowTechnology's MetronView IIoT platform

## PowerX Equipment X7

Established by industry experts boasting decades of experience, Power X Equipment are the next generation in aggregate and mineral processing equipment, bringing together a seasoned team alongside trusted brands such as Powerscreen, Terex MPS, Matec, AMP, and MS. From aggregate washing to crushing and screening, bulk materials handling, recycling, and materials processing, PowerX can design, supply, and install everything needed for success, whether a single machine or full-scale plant setup, all backed by the company's highly skilled engineers who keep operations running smoothly with top-quality servicing. Site 7 Meriden Park, Cornets End Lane, Meriden, Coventry CV7 7LG 024 7640 5100 info@pxequip.com www.pxequip.com

## PowTechnology Ltd RC24

PowTechnology have been intelligent automation specialists for over 30 years, harnessing data from sensors and machines to the cloud, using edge processing, AI, and anomaly detection technologies to optimize asset reliability, performance, and sustainability. The company designs, manufactures, installs, and maintains innovative 'ready-to-go' and bespoke digital transformation solutions, integrating its own proven IIoT hardware and software with third-party technologies...temperature, pressure, flow, level, vibration, humidity, CO2, proximity, movement, and more. For affordable, easy-retrofit

technology to prevent downtime before it occurs, Siemens Solution Partners PowTechnology integrate Siemens' instrumentation, including SITRANS SCM IQ smart condition monitoring – an easy retrofit smart condition-monitoring system for mechanical equipment such as pumps, compressors, gearboxes, engines, extractors, mixers. The company is ISO9001 and ISO27001 accredited. Ninian Park, Ninian Way, Tamworth B77 5ES 01827 310666 sales@powtechnology.com www.powtechnology.com

## Premier MBP Ltd W12

Premier MBP are leading suppliers of world-class ProAll volumetric concrete mixers in the UK market and ProAll's largest distributor worldwide. Premier MBP consists of a skilled team of technicians, fabricators, and mechanical/electrical engineers. The company's success revolves around its ability to adapt quickly and effectively to meet customers' business needs, not limited to but including the more recent innovation of the Lightweight mixer range, constructed from high-grade aluminium with corrosion-resistant properties and vibration-resistant direct-tension lockbolts. Premier MBP's mission is to provide durable, high-performance construction machinery using the most technologically advanced equipment. When you buy a ProAll mixer from Premier MBP, you join the worldwide ProAll-Terex family and benefit from a first-class emergency repair service, a fully stocked parts department, and a well-equipped workshop.

Daytona Drive, Colthrop Lane, Thatcham RG19 4ZD 020 8751 0303 sales@premiermbp.com www.premiermbp.com

## Primal Attachments Ltd B17

Primal Attachments are a leading UK supplier and manufacturer of attachments for excavators and telehandlers weighing from eight tonnes to 100 tonnes. Based in Uttoxeter, Staffordshire, the company produces a wide variety of buckets and machinery attachments, including demolition/rock buckets, grapples, pulverizers, ripper teeth, digging buckets, pallet forks, and tilting ditchers. Broadoak Farm, Leigh Road, Bramshall, Uttoxeter, Staffordshire ST14 5BH 07773 347778 info@primalattachments.com www.primalattachments.com

## Progress Eco S.A. RD0

Take advantage of over 35 years of experience in the screening, classification, and dewatering processes in the mineral resources industry and in the production of bituminous materials and construction chemicals. Opt for screens and screen decks installed by well-established machine manufacturer brands. Progress Screens provide polyurethane, woven, mesh, harp, string, finger, rubber, perforated and welded screens. A wide range of mounting accessories allow their screens to be installed on all types of screening machines. Dobrow 7, Tuczepy, 28-142, Poland +48 8850 50053 marketing@progress-screens.pl www.progress-screens.com/en/industries/mineral

## Promack Ltd PA25

First-time Hillhead exhibitors Promack will be showing a selection of their design and fabrication works, including a screw conveyor, stainless steel chute work, and 6in Linatex-lines pipe bend. Established in 2017, Promack have continued to go from strength to strength with a dedicated in-house team that has vast experience in installation, fabrication, welding, and design. The company follows a robust process which is responsive to specific requirements and reacts to any 'on-the-job' challenges. Whether working on a structure, material storage, or handling solution, as an approved BS EN1090 Class 2 company, Promack will deliver quality, promptly and safely. The Works, Church Street, Cotton-In-The-Elms, Swadlincote, Derbyshire DE12 8EZ 01530 569386 info@Promack.co.uk www.promack.co.uk

Progress Eco offer a wide range of steel, woven and harp screens

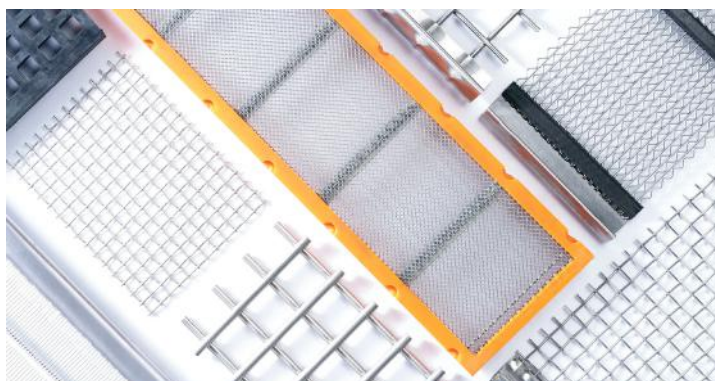



# MATEC INDUSTRIES®

THE INDUSTRIAL EXCELLENCE IN ITALIAN MACHINERY BY NATURE

## THE FUTURE OF FILTRATION AND SOIL TREATMENT

FILTER PRESS | WATER TREATMENT | SOIL WASHING | PUMPS



**FRONT  
END**  
SOLUTION



Contact Us at  
[matec@matecindustries.com](mailto:matec@matecindustries.com)  
or visit our website:  
[MATECINDUSTRIES.COM](http://MATECINDUSTRIES.COM)



Quarrying, Construction & Recycling  
June 25-27 2024 | Hillhead Quarry | Buxton | UK

**BOOTH E24**





ProSpare will use Hillhead 2024 as the platform for the UK launch of Starclean S<sup>3</sup>

## Promax Concrete Batching Plants

**Z7**  
Established in 2004, Promax specialize in the production of high-quality concrete batching plants. The company has an annual production capacity of around 100 units and exports more than 80% of its production to more than 90 countries around the world. Determined to achieve their goal of complete customer satisfaction, Promax provide technical services and maintenance support 24h a day, seven days a week.

Gidacilar Cad No 26, Kahramankazan, Ankara, 06980, Turkey  
+90 312 815 55 95 / +90 542 524 25 71  
info@promaxstar.com  
www.promaxstar.com/en/

## Propel Industries Pvt. Ltd

**J8**  
Propel Industries provides innovative, technologically sound, and cost-effective solutions to the crushing and screening industry. They are the strategic business division of the 60-year-old Coimbatore-based AV Group and their product line includes a comprehensive range of jaw crushers, cone crushers, vertical-shaft impactors, horizontal-shaft impactors, roll crushers, feeders, screens, sand washers, air classifiers,

and thickeners. Flexible plant options are offered: skid-mounted, track-mounted, and wheel-mounted. Propel Industries is the first Indian company in this segment to gain a (Conformité Européenne) certification. They have also implemented a quality-management system in accordance with ISO 9001:2015.

SF.No: 38/1-B, SF.No: 38/1-B, Kangayampalayam, Trichy Road, Sullur, Coimbatore, Tamilnadu, 641401, India  
+91 9789222996  
marketing@propelind.com  
www.propelind.com

## ProSpare Ltd

**F6**  
Helping companies handling bulk materials and powders solve challenging process problems, ProSpare supply high-performance materials-handling components which are site-proven to improve plant efficiency. Their range of belt conveyor components has made a big impact on the quarrying, cement, recycling and construction industries. The team will be on hand to demonstrate how ProSpare been successful in improving conveyor performance with STARCLEAN belt cleaners, Centrax tracking rollers and the SealTek skirt sealing system. Hillhead 2024 will be the platform for the UK launch of the STARCLEAN Smart Scraper, an innovative conveyor belt cleaner and monitoring system that enables continuous, contact-based control of the conveyor belt and scrapers. ProSpare also provides a wide range of problem-solving components to improve other key pieces of production equipment, including wear and flow linings, flow aids, silo components, and flexible connectors, including BFM fitting.

Castlewood Business Park, Farmwell Lane, Sutton-in-Ashfield, Nottinghamshire NG17 1BX  
01773 814008  
sales@prospare.co.uk  
www.prospare.co.uk

## Proteus Equipment Ltd

**C8**  
Proteus Equipment have been supplying equipment for the road surfacing industry since 1985 and are now the leading supplier of asphalt hot boxes, asphalt duvets,

and environmentally friendly fluids. The company also supplies concrete duvets to various insulation applications, along with a wide range of manhole covers lifters designed to lift covers quickly and safely. In addition, Proteus Equipment provide concrete duvets for various insulation applications.

Newlands Industrial Estate, Rushbrooke Lane, Bury St Edmunds IP33 2RS  
01284 753954  
info@proteusequipment.com  
www.proteusequipment.com

## PT Tech

**Q12**

PT Tech are one of the industry leaders in the provision of solutions for industrial drivetrain applications, with a constant focus on reliability, safety, performance, and increased uptime. The company's broad line of high-performance products includes brakes, clutches, torque limiters, and gearboxes that are found in the top-rated industrial equipment companies around the world.

1441 Wolf Creek Trail, Wadsworth, Ohio, 44274, US  
+1 330 239 4933  
www.pttech.com

## Pulsar Measurement

**PA13**

Pulsar Measurement are among the world's leaders in ultrasonic and radar instrumentation for wastewater, industrial, and environmental markets. Since 1986 they have developed, manufactured, and marketed industrial level and flow monitoring instruments, including ultrasonic level transmitters, clamp-on ultrasonic flow meters, and open-channel flow meters. Pulsar Measurement offer a range of products to help operators ensure that their processes are working consistently and efficiently. A range of non-contacting solutions means that downtime is minimal or non-existent, as well as being easy for the operator to set up and manage.

Cardinal Building, Enigma Commercial Centre, Sandy's Road, Malvern WR14 1JJ  
01684 891371  
europe@pulsarmeasurement.com  
pulsarmeasurement.com/

## px Fairport

**F1**

px Fairport deliver process plant solutions and offer engineering consultancy, alongside bespoke and standard materials handling services, resulting in fully optimized and integrated tailored solutions for both processing and materials handling clients.

Fairclough House, Church Street, Adlington, Lancashire PR7 4EX  
01257 484000  
info@pxfairport.com  
www.fairport.co.uk

Pulsar's clamp-on transit time flow meter





## VISIT US AT STAND PB46

**MEP**  
Mineral Engineering Processes

### WORLDWIDE SPECIALISTS IN MINERAL PROCESS ENGINEERING

MEP specialise in mineral process engineering providing sales and service using our specialist range of proprietary equipment including Hydrosizers, Thickeners / Clarifiers, Hydrocyclones and other allied equipment. We are also the UK sales agent to supply the Pozzato range of Log Washers, Screens and Crushers. Our USP is efficiency and building plants based on the customers needs rather than picking the nearest from a catalogue.

Providing added value for our clients is central to our work. We design and develop equipment and solutions for the beneficiation and classification of quality products created from raw minerals. Our intention is to deliver the highest quality service, on time and on budget, providing well designed, user friendly plant and machines, exceeding customers' expectations.



6 Wilton Business Centre, Kingsway, Wilton  
Salisbury, SP2 0AH, United Kingdom  
Tel: +44 (0) 1722 744799  
Email: [enquiries@ukmep.com](mailto:enquiries@ukmep.com)

[www.ukmep.com](http://www.ukmep.com)



Visit us on  
stand V17

## Tomorrows machinery, today.

ZERO EMISSION AND LOW NOISE LOADERS.



**BROKK**



**FIRSTGREEN**  
INDUSTRIES

More info on [first.green](http://first.green)

**TMS**  
TIRE MONITOR SYSTEM



- Specialists in TPMS for OTR vehicles
- Independent, UK manufacturer
- Systems for all vehicle types and for all tire sizes

**Invest in Safety. Choose TMS®**

Learn more at [www.tiremonitorsystem.com](http://www.tiremonitorsystem.com)  
or call +44 (0)1298 77166



QMS will be showing a selection of crushers, screens, spares, wear parts and consumables



## QNJAC H2

The Quarries National Joint Advisory Committee (QNJAC) is a tripartite body comprising quarrying and extractive industry representatives – employers, employees, the Government regulator (Health and Safety Executive, HSE), professional membership bodies, trade unions, and industry training/educational organizations. The 'engine room' of QNJAC comprises a series of sub-committees and working groups which focus on subject areas or projects, as required. Working groups look at regulations along with innovations, accident and incident reports, best practice, and new technologies to produce updated guidance. Approved QNJAC output is principally in the form of guidance documents which, when confirmed by the HSE's Publications Governance Group, are published on the QNJAC website. This guidance, along with self-audits, can help employers understand where they are in relation to regulations, create action plans to fill gaps, and apply the regulation in today's working environment. QNJAC is made up of volunteers from quarrying and the related quarry products industry, the overall aim being to help everyone working in the industry, stay safe.

National Stone Centre, Porter Lane,  
Wirksworth, Derbyshire DE4 4LS  
0115 972 9995  
[www.qnjac.co.uk](http://www.qnjac.co.uk)

## Quarry Manufacturing & Supplies Ltd Q10

QMS are premier manufacturers of aftermarket crusher spares, wear parts, and bespoke crushing, screening, and processing plants, supplying a high-quality service to the quarrying, mining, recycling, and demolition industries. Grange Road, Bardon Hill, Coalville, Leicestershire LE67 1TH  
01530 811081  
[sales@qmsupplies.co.uk](mailto:sales@qmsupplies.co.uk)  
[www.qmsupplies.co.uk](http://www.qmsupplies.co.uk)

## Quarry Plant & Industry Ltd PA35

Quarry Plant & Industry Ltd are leading suppliers of conveyor belting, rollers, and conveyor products. With their headquarters in Leicestershire, QPI are within easy reach of almost any destination in the UK. Established in 1995 and with a collective 100 years of experience, the company has invested many years sourcing the right products, all of which exceed British Standards and are competitively priced. From their extensive stocks, QPI supply a substantial selection of conveyor belts, conveyor rollers, drums, lagging, chute lining, skirting, steel-backed rubber tiles, rubber products, and compensators. To complement their products, they have a large number of in-house vulcanizing teams and fitter fabricators who are amongst the most experienced in their trade, so our customers can be guaranteed a service second to none.

Unit 14, Moore Road, South  
Leicester Industrial Estate, Ellistown,  
Leicestershire LE67 1EU  
01530 265 900  
[sales@qpilt.co.uk](mailto:sales@qpilt.co.uk)  
[www.qpilt.co.uk](http://www.qpilt.co.uk)

## Radicon Transmissions PC27

Radicon specialize in the manufacture of mechanical and electromechanical transmission products. The company's product range consists of gearboxes, couplings, worm gears, screw jacks, industrial gears, and complete transmission solutions. Radicon's expertise extends from emergency assistance in the event of a breakdown and training of engineers and maintenance personnel to process and energy efficiency consultancy. Unit J3 Lowfields Business Park, Lowfields Way, Elland, West Yorkshire HX5 9DA  
01484 465800  
[sales@radicon.com](mailto:sales@radicon.com)  
[www.radicon.com](http://www.radicon.com)

## Ramko Hydraulics Ltd C28

Ramko Hydraulic Cylinders are one of the leading manufacturers of high-quality hydraulic cylinders for a diverse range of industries. Established in 2009, the company has built a reputation for excellence, reliability, and innovation, offering a comprehensive range of hydraulic cylinders tailored to the specific needs of customers, from standard to specialized custom designs. With a focus on durability, performance, and efficiency, Ramko Hydraulic Cylinders continues to be a trusted partner for businesses worldwide. As well as offering thousands of standard cylinders for sale ex-stock, the company's services include subcon engineering and hose assembly. 63 Gortgonis Road, Coalisland, Co. Tyrone BT71 4QG  
028 8774 6253  
[ramko.co.uk/](http://ramko.co.uk/)

## RAP H10

RAP have over 35 years' industrial experience supplying, fitting, and vulcanizing conveyor belting across the North and the Midlands, with an established distributor network that gives greater geographical coverage and extensive stock at convenient locations around the UK. With a customer base ranging from OEMs to small end-users, the company offers PVC, PU and rubber belting, together with a wide range of cleats, sidewall, and additional components, all supplied and fitted on site to suit customer requirements. Interbelt House, Glensyl Way, Burton-on-Trent DE14 1LX  
01782 566440  
[www.rapconveyors.co.uk](http://www.rapconveyors.co.uk)

## Rapid International Ltd C19

Since 1969, Rapid have supplied innovative mixing technology solutions to some of the world's leading concrete, paving, construction, recycling, and environmental companies. Still family-owned and operated, today Rapid International's innovative product portfolio includes: mobile continuous mixing plant/pugmills (wheel/track mounted), mobile concrete batching plant, specialized mobile continuous mixing plant, static/bespoke concrete batching plant, pan/planetary and twin-shaft concrete mixers, high-pressure mixer washout systems, concrete reclaimer systems, and spare parts. Every Rapid product is designed by the company's in-house team of expert design engineers, using the latest 3D design software, and all Rapid mobile plant features 24/7 remote connectivity and technical support. 96 Mullavilly Road, Tandragee, Craigavon, Co Armagh BT62 2LX  
028 3884 0671  
[contact@rapidinternational.com](mailto:contact@rapidinternational.com)  
[www.rapidinternational.com](http://www.rapidinternational.com)





*Family run business with old style values  
Big enough to cope, small enough to care*

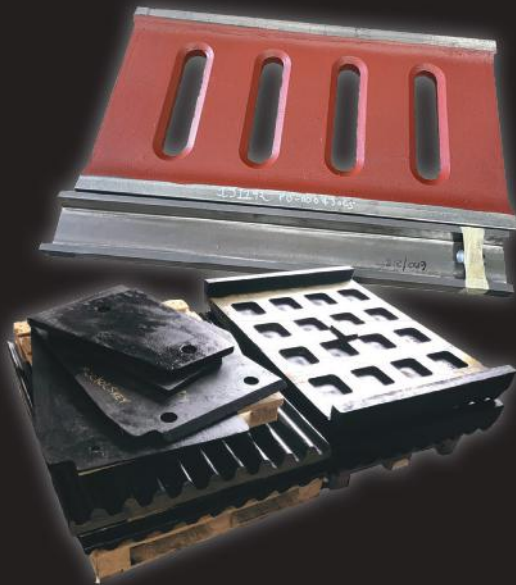

We stock parts to suit all major Jaw,  
Cone and Impactor Crusher brands

**WE EXPORT  
WORLDWIDE DAILY**



WhatsApp 07817 925096 / 07532 473727 to meet us at Hillhead

T: 0044 1443 228329

E: [info@crushersparesltd.co.uk](mailto:info@crushersparesltd.co.uk)

**[www.crushersparesltd.co.uk](http://www.crushersparesltd.co.uk)**



Reactec's  
R-Link proximity  
warning system

## Rapid Power Generation Ltd C19

Rapid Power Generation are suppliers of bespoke, premium diesel- and gas-powered generators from 10kVA to 2,500kVA for a wide range of industries and applications. Headquartered in Co. Armagh, Northern Ireland, Rapid Power Generation have a growing dealer network across Europe and the US. The company's mission is to deliver cost-effective, efficient, and reliable power generation solutions that meet the evolving needs of customers, with a focus on innovation, integrity, and customer satisfaction. Rapid Power Generation are the sole distributors of Pramac-Generac gas-powered generators in Ireland. 96 Mullavilly Road, Craigavon, Co. Armagh BT62 2LX 028 3884 0671 contact@rapidpowergen.com www.rapidpowergen.com/

## RaycoSyscomak PA28

RaycoWylie Systems are one of the leaders in the development and manufacturing of a range limiting devices and rated capacity systems for cranes and lifting equipment. Through their heavy machinery subsidiary RaycoSyscomak, this technology is now available in the UK market with a diversified portfolio of products for excavators, wheel loaders, construction trucks, and more. RaycoSyscomak's i4000 range-limiting device optimizes preventive management of construction equipment. As a multifunction indicator, it is combined with the automated lubrication system to reduce maintenance costs and machine downtime. It also offers an essential solution for public safety through the integration of people and plant radar detection systems. Using a single screen interface for the display of the required data, the control of combined systems on one platform makes for an easy and straightforward operation. RaycoSyscomak also offer onboard weighing systems suitable for a range of construction equipment and with the ability to supply data back to a

centralized platform. To better serve international markets, RaycoWylie have offices in the UK, Canada, US, Singapore, and Egypt. 2440 Dalton Avenue, Quebec, G1P3X1, Canada 01424 421235, +1 418 266 6600 syscomak.com

## RBC Dodge Industrial Ltd PA18

Dodge Industrial – an RBC Bearings company – design, manufacture, and supply customized mechanical power transmission products for a wide range of industries and markets across the globe. Dodge's industry and application experts examine complete systems and provide solutions and services that improve operations and increase safety and efficiency for all its partners. For over 140 years, the company has continuously built on its reputation of leadership, innovation, and best-in-class service. Unit 29 Delph Road Industrial Estate, Delph Road, West Midlands DY5 2UA 01384 262615 www.dodgeindustrial.com

## Re-flow Field Management PC40

Re-flow makes managing remote teams working in construction simple and efficient by reducing complexity and replacing paperwork with an intuitive software platform that is user friendly, highly configurable, and scalable. Re-flow is cloud-based software that provides the highest level of visibility to field operations. It is capable of flexible scheduling, from one-day activities to extended projects, schemes, and frameworks, providing a seamless workflow around worker qualification libraries, asset scheduling, job progress, photo uploads, instant in-app communication, and on-site streamlining of HSE processes, risk assessments, and asset checks. From job packs to a comprehensive library of manuals and documents, operatives have everything they need on their phones, online and offline, with or without signal. Thousands of operatives working in scaffolding, demolition, and roofing nationwide use Re-flow daily – freeing themselves of many inefficiencies and headaches, and making their businesses more compliant, safer, and productive than ever before. 72 Paris Street, The Mount, Exeter EX1 2JY 01392 574002 sales@re-flow.co.uk re-flow.co.uk

## Reactec RA2

Reactec combine advanced connected worker technology with cloud-based Analytics software to help manage common workplace health and safety risks, including exposure to dust, noise, vibration, and dangerous

proximity to heavy plant operations. Building upon the company's hand-arm vibration prevention expertise, Reactec developed R-Link, a new generation of smart watch which is designed to provide a data-driven insight into multiple workplace health risks, including exposure to vibration when operating power tools and dangerous proximity to moving vehicles, active machinery, and unsafe areas, all on a single device. Reactec's ecosystem of workplace wearable technology seamlessly transmits data to the cloud-based Reactec Analytics platform, which collects and overlays risk data from real-time monitoring devices to provide an unprecedented 360° view of the risk environment, enabling the user to make timely interventions and refine controls. Vantage Point, 3 Cultins Road, Edinburgh EH11 4DF 0131 221 0920 sales@reactec.com www.reactec.com

## Red Knight 6 Ltd J7

Red Knight 6 Ltd are distributors of world-leading crushing, screening, and material recycling equipment to the UK and Ireland. Offering a complete end-to-end solution, the company partners with Rubble Master, EDGE Innovate, MDS, Komplet, Nordmann, TrommALL, and IMS to bring the very best equipment to the quarrying, demolition, and recycling industries. All machine sales are underpinned by sister company RK6 Spares, who are dedicated to keeping the machines up and running and are able to provide a wide range of spare parts at short notice from the company's warehouse. Unit 1 Edolphs Farm, Norwood Hill Road, Charlwood, Surrey RH6 0EB 01293 862619 www.redknight6.co.uk

## Red Rhino Crushers UK Ltd A30

Red Rhino Crushers (UK) Ltd are a British-based company based in Grantham, Lincolnshire. Widely recognized for their distinctive style, Red Rhino design, engineer, and manufacture a range of compact crushers and screeners and have built a reputation as a worldwide market leader in the sector. Their versatile machines are extensively used in the construction, demolition, recycling, and plant hire sectors, and are also extremely popular with the smaller building and landscaping companies. Red Rhino are looking to grow their worldwide dealer portfolio so would welcome enquiries from any potential overseas businesses who feel they could take advantage of the Red Rhino brand. Isaac Newton Way, Alma Park Road, Grantham, Lincolnshire NG31 9SE 01476 590790 www.redrhinocrushers.co.uk





We are thrilled to announce that Hycontrol has now rebranded to the ENVEA Group, marking the beginning of an exciting new chapter in our journey!

As we embrace this rebranding, our commitment to innovation, safety, and sustainability remains stronger than ever.

VISIT US AT BOOTH PC21

[www.envea.global](http://www.envea.global)

**NOISE DUST VIBRATION  
MEASUREMENT, PREDICTION  
& ASSESSMENT**



**VIBROCK**  
Since 1991

**Our Services**

- Environmental **Monitoring and Consultancy**
- Occupational Health** Assessment (Noise, Dust, Hand-Arm Vibration, Whole Body Vibration plus a whole range of other substances found in the workplace that are hazardous to health including silica, wood dust, metals and fumes)
- Vibration Prediction and Monitoring from Quarry **Blasting**, **Piling** Operations and **Explosive Demolitions**
- Planning Applications / **Environmental Impact Assessment** / Noise, Blast-Vibration + Air Quality Modelling and Impact Assessment
- Management and Control** Schemes
- Discharge of **Planning Conditions, Compliance** and **Complaint Investigation**
- Hire and Sale** of Noise, Dust and Vibration Instrumentation
- Calibration and Repair** of Vibrock Vibration Monitors



**PORTABLE  
VIBRATION  
MONITOR**

**Vibrock Connect**  
puts you in control,  
wherever you are.

Monitor vibration  
remotely and in real-time



**Head Office**  
Shanakiel, Ilkeston Road,  
Heanor, Derbyshire, DE75 7DR  
Tel: 01773 711 211  
Email: [vibrock@vibrock.com](mailto:vibrock@vibrock.com)

**Scottish Office**  
Unit 62D, Perth Airport Business Park  
Scone, Perth, PH2 6NP  
Tel: 01738 553 557  
Web: [www.vibrock.com](http://www.vibrock.com)





**Bradley**  
PULVERIZER





[www.bradleypulverizer.com](http://www.bradleypulverizer.com)

Bradley Airswept Mills | Screen Mills | Air Classifiers

Separators | Process Units

**SERVING THE MINERAL INDUSTRIES**

FOR OVER  
**130**  
YEARS

15 Kennet Rd | Crayford, Kent DA1 4QN | UK

[info@bradleypulverizer.co.uk](mailto:info@bradleypulverizer.co.uk)

+44 (0) 1322 559106

**SEE US ON  
Stand PD38**



RIG Systems's confined space training unit

## Reece Safety RD22

Reece Safety are one of the world's leading suppliers of life-critical safety products. Their extensive range is used to ensure businesses are 100% safe and secure. With ever increasing safety legislation, ensuring the safety of workers when working on machines, valves etc is essential. Reece Safety were founded on the delivery of lockout/tagout products to help companies comply with the latest legislation and now offer a diverse range of products covering a portfolio of safety requirements. Reece Safety also operate worldwide, both direct with consumers and through their network of partner businesses. As well as being renowned for LOTOTO safety products and solutions, Reece are an industry leader in arc flash PPE; working at height safety, both equipment and training; working in confined spaces, both equipment and training; and electrical hybrid vehicle safety.

Unit B9 Lowfields Close, Lowfields Business Park, Elland, West Yorkshire HX5 9DX  
01422 310456  
[www.reecesafety.co.uk](http://www.reecesafety.co.uk)

## Rehobot Ltd PB37

Celebrating their 100th anniversary, Rehobot Hydraulics AB (previously Nike Hydraulics) are a Swedish hydraulics company specializing in the development and manufacture of high-quality high-pressure hydraulic products and systems for use across service and maintenance applications worldwide. Rehobot's workshop solutions include high-pressure hydraulic pumps, cylinders, jacks and specialist rescue equipment, where product quality, reliability,

and performance are essential. The company, which works in close collaboration with many leading OEMs, has extensive experience in developing and producing bespoke solutions designed to customers' unique needs. Rehobot's headquarters and manufacturing facilities are located in Eskilstuna, Sweden, with subsidiaries in the UK and US, in addition to an extensive worldwide distribution network.

Unit 6-7 Stechford Trading Estate, Lyndon Road, Stechford, Birmingham B33 8BU

0121 789 7707  
[info@rehobot.co.uk](mailto:info@rehobot.co.uk)  
[www.rehobot.se](http://www.rehobot.se)

## Related Fluid Power Ltd PA30

Related Fluid Power are one of the market leaders in the design, development, manufacture, and supply of hydraulic valves, hydraulic manifold systems, hydraulic power packs and geared flow dividers. Customer focus, innovative design, exceptional application knowledge, and engineering experience are just some of the attributes which enable the company to provide both standard and custom-designed products to OEMs worldwide.

Cupar Muir, Cupar, Fife KY15 5SL  
01334 655600  
[sales@relatedfluidpower.com](mailto:sales@relatedfluidpower.com)  
[www.relatedfluidpower.com](http://www.relatedfluidpower.com)

## Rema Tip Top Industry UK Ltd PB30

With multiple service depots across the UK and Ireland, Rema Tip Top Industry are leading conveyor belt and service suppliers to the material processing and surface protection industrial sectors. Their comprehensive conveyor belt and product supplies include: belt installation and on-site vulcanizing, spillage control, rollers, drums, drum lagging, skirting systems, primary and secondary scrapers, motorized brushes. National conveyor maintenance and service comprises total UK and Ireland coverage with 24/7/365 availability, with digitalized inspection and reporting and asset information recording for preventative and predictive maintenance. Rema Tip Top Industry also supply rubber, polyurethane, polyethylene, ceramic and composite wear protection for chutes, hoppers and bunkers, along with chemical protective linings, road barrel lining, tank and vessel lining, valve and pump body lining, and pipe lining. As approved training specialists, the company also offers a suite of award-winning, nationally accredited belt conveyor safety and maintenance courses.

Plumtree Industrial Estate, Harworth, Doncaster, South Yorkshire DN11 8EW  
01302 711233  
[www.rema-tiptop.co.uk](http://www.rema-tiptop.co.uk)

## Renold PLC RC14

Renold industrial chain, gearboxes, and couplings are specified for use in power transmission, lifting, conveying, and processing applications around the world. Tackling thousands of demanding operating environments, the company has an unsurpassed reputation for innovation, design and manufacturing skill, as well as a track record of success and innovation offering many unique products and services. With operations in almost 20 countries and an international network of distribution partners, Renold can provide specific solutions to customers' unique problems, with unrivalled local support.

Wentloog Corporate Park, Newlands Road, Cardiff CF14 3LG  
029 2079 2737  
[cardiff.sales@renold.com](mailto:cardiff.sales@renold.com)  
[www.renold.com](http://www.renold.com)

## Retrofitparts.co.uk PA27

Retrofitparts.co.uk supply new parts used on machinery in the agricultural, construction, forestry, and mining industries. The company is also a distributor for leading OEM brands, including Nordic Lights, Deutsch Connectors, Pentair-Hypro, TeeJet, Lazer Lamps, and Emerson Pneumatics.

57 Milner Street, Newark, Nottinghamshire NG24 4AA  
01636 650778  
[www. retrofitparts.co.uk](http://www. retrofitparts.co.uk)

## RIG Systems Ltd E20

Since 2001 RIG Systems (RIG) has been international providers of industrial safety, rescue training and resilience services. The creation of a safe working environment starts with appropriate training of front-line personnel, managers, and operators, and RIG can provide a full range of specialist industrial training and rescue courses which can be tailored to provide a bespoke solution to a specific industry sector or specialism. Some of the courses offered include: Confined Space, Working at height, Industrial Rope Access Trade Association (IRATA), Health and safety, First aid and medical, Fire safety, and Specialist rescue. As a leading authority on confined space, working at height, and swiftwater access, RIG can also provide consultancy support for site surveys to identify risk categories and provide policy and procedure documents, assurance audits, and rescue plans in these environments.

Meldon Quarry Training Centre, Meldon Quarry, Okehampton, Devon EX20 4LT  
01208 814538  
[info@rigsystems.co.uk](mailto:info@rigsystems.co.uk)  
[www.rigsystems.co.uk](http://www.rigsystems.co.uk)



This year we are pleased to be attending **Hillhead 2024**, the largest quarrying & construction exhibition of its kind, with our fantastic exhibit!



We will be at Stand W12, Hillhead Quarry, Buxton on 25th, 26th & 27th June 2024. We would be delighted to see you there.

Premier MBP are the Southern UK ProAll dealer and the UK's leading supplier of Volumetric concrete mixers, with the Commander control system making it the highest performance mobile mixer in the world.

We will be displaying our L8025 lightweight commander mixer with Spider technology for live pour data, scheduling system and remote mixer diagnostics.

If you are unable to make the show but still want a peek at the day, follow us on LinkedIn, Instagram and Facebook.

For any sales enquiries, please contact Elizabeth on 07825 036759 or [sales@premiermbp.com](mailto:sales@premiermbp.com)

More details at [www.premiermbp.com](http://www.premiermbp.com)



**Hillhead2024**  
Quarrying, Construction & Recycling

25-27 June 2024  
Hillhead Quarry  
Buxton | Derbyshire  
UK



Follow us on:



Address:

Premier MBP Ltd, Daytona Drive,  
Colthrop Lane, Thatcham,  
Newbury, RG19 4ZD



Authorized Distributor  
of PROALL Reimer Mixers

MORE THAN PRODUCTS.  
SOLUTIONS.



- Tyre Protection Chains
- Conveyor & Drive Systems
- Lashing Points & Tie Downs

Exhibiting at  
Hillhead Stand

**W7**

[rud.co.uk](http://rud.co.uk)



The Ryder 1000 jaw crusher from Roco9



## Rima UK Ltd

### RB23

Rima UK's core business is the design, manufacture, and testing of parking jacks, steel wheels, hydraulic stabilizers, cylinders, ball bearing turntables, slewing rings, steering drawbars etc. They distinguish themselves as one of the few European groups able to combine inline industrial production with small-batch, highly customized products. For more than 50 years their products have fulfilled the stabilization, lifting, movement, and rotational needs and requirements of a vast array of machinery and customers, both large and small, in over 60 countries worldwide. Unit 2, Rash's Green Industrial Estate, Dereham, Norfolk NR19 1JG 01362 697772 sales@rima-uk.com www.rimaspa.com/en

## Ritchie Bros UK Ltd

### RE4

Ritchie Bros provide a one-stop shop for everything equipment and truck businesses need to succeed – buying and selling solutions, market insights and valuation, global buyer demand, and fleet-management tools. With auction sites across the globe, their UK auctions are held at a site in Maltby, South Yorkshire, where buyers are encouraged to come and view the machinery ahead of buying in the auctions. Maltby Colliery, Tickhill Road, Maltby, Rotherham S66 7QW 01332 819700 uksales@ritchiebros.com www.rbauktion.co.uk/

## RMGroup

### A24

RMGroup supply and manufacture a wide range of manual and automated process and packaging solutions, backed by exceptional service and after-sales support. The company's portfolio of solutions includes: Industrial robot pick, place and palletizing systems; high-speed form, fill, and seal packaging machinery (VFFS); pre-made bag placers; mobile

bagging systems; weighing systems; bulk bagging; material handling systems; and automated guided vehicles (AGVs).

Unit C Mochdre Industrial Estate, Newtown, Powys SY16 4LE 01686 621704 www.rmgroupuk.com

## Robert Bosch UK

### PA44

Bosch, the German multinational engineering and technology company, offer a wide range of spare parts to the repair and maintenance market – from new and exchange parts to repair solutions – as well as repair shop equipment such as diagnostic software and hardware. Mobily aftermarket support and service in the UK and Ireland continues to be a key area of business for Bosch as the company can provide a one-stop-shop for test equipment, software and expertise to meet the needs of diagnosis, maintenance, repair and service.

Broadwater Park, North Orbital Road, Denham, Buckinghamshire UB9 5HJ 01895 838932 contact@uk.bosch.com www.boschaftermarket.com/gb/en

## Robson Handling Technology Ltd

### RD13

With over 117 years' industry experience, Robson are fourth generation family owned UK materials handling providers. They develop innovative solutions that address customer handling requirements across industries worldwide, specializing in delivering solutions for cement, aggregates, minerals, biomass, and glass industries. Coleford Road, Sheffield S9 5PA 0114 244 4221 www.robson.co.uk

## Rock Fall UK

### RC1

Rock Fall UK are multi-award-winning safety footwear specialists. Since they began trading 27 years ago, Rock Fall UK have had a positive impact on the health and safety industry. Developing

a strong and loyal distribution base across the UK and worldwide, the company proactively collaborates with major end-users and industry associations to improve workplace safety footwear in accordance with PPE requirements and regulations. Manor House, Unit 1/3 Wimsey Way, Alfreton, Derbyshire DE55 4LS 01773 608616 sales@rockfall.com www.rockfall.com/

## Roco9 Ltd

### E8

Roco9 is a family-owned company, part of the Ballytrain Group, with deep roots in crushing and screening equipment sales. Roco9 offer innovation, experience, and practical knowledge from their quarrying background. With a strong emphasis on practicality and sustainability, all Roco9 equipment, which includes mobile tracked crushers, screeners, and conveyors, as well as overband magnets, is built with the operator and uptime in mind. The company's priority is to build lifelong relationships with clients, while offering top-quality products and solutions to the quarrying, recycling, and demolition industries.

205A Concession Road, Crossmaglen, Newry, Co. Armagh BT35 9JD 028 3086 8833 sales@roco9.com www.roco9.com

## Rossi Gearmotors Ltd

### PD31

Since 1953, Rossi has been among the world leaders in the manufacture of industrial gearboxes, geared motors, and electric motors, used in the most demanding applications. From as extensive product portfolio, the company supplies standard and customized solutions to a wide range of industries. A global network of subsidiaries and distributors ensures that Rossi are there to support customers from design and execution through to after-sales service.

F4-F6 Little Heath Industrial Estate, Old Church Road, Coventry CV6 7ND 024 7664 4646 sales.uk@rossi.com www.rossi.com/

## Rototilt Ltd

### A29

Rototilt have been manufacturing tiltrotators and attachments for more than 35 years. Their products and service help meet the need for increased productivity, efficiency, and return on investment. The company's products transform an excavator, creating greater machine versatility and opportunity. 243 Europa Boulevard, Westbrook, Warrington WA5 7TN 0800 772 3355 info.uk@rototilt.com www.rototilt.com



## FLUIDISED BED DRYING SYSTEMS FOR MINERALS

- » High temperature drying up to 600°C
- » Capacities up to 100 t/h
- » Precise control of product end moisture
- » Low energy cost
- » Low wear and tear

VISIT US ON  
STAND C15



UK Agents:

**ORTHOS**  
engineering

## Quarry Management

**Quarry Management** is the official journal of The Institute of Quarrying and covers all the latest news, issues, developments and advances in the quarry products sector.

For over 100 years Quarry Management has been required reading for those responsible for specifying plant, equipment, materials and services used in the production of aggregates, asphalt and concrete.



1 year 2 years

£52	£88	UK
£66	£116	surface mail
£90	£164	airmail

Two easy ways to order:

1. Order online at [www.qmj.co.uk/shop](http://www.qmj.co.uk/shop)
2. Call Sue on 0115 945 3884

Best-Chem ●●●

**DUST SUPPRESSION SPECIALISTS**  
with over 20 years industry experience

Looking for an effective, maintained  
Dust Suppression Solution?

Visit us at **Stand PA3**

01530 272922  
sales@best-chem.co.uk  
[www.best-chem.co.uk](http://www.best-chem.co.uk)



Foam



Misting



Sprinklers



Roads

**NEW for Hillhead 2024**

**CRETE-AWAY+**

By Best-Chem ●●●

**PREMIUM  
CONCRETE  
REMOVER**

Biodegradable Non-Damaging to  
Plant & Equipment





## Rotrex Winches

RC5

As Europe's leading winch hire specialists, Rotrex Winches stock winches of almost every type and line pull, from 100kgs to 200 tonnes. They can also provide customers with everything from winch, cable, and rope, to cable handling and lifting and hoisting equipment, as well as the Softrak all-terrain vehicle, all provided with a full certification package. Their services include hire, sales, bespoke winch design, winch repair, cable and rope spooling, testing, training, and on-site cradle maintenance.

Gryphon Works, Wimsey Way, Alfreton Trading Estate, Alfreton, Derbyshire DE55 4LS  
01773 603997  
sales@rotrexwinches.co.uk  
www.rotrexwinches.co.uk

## RSK Habitat Management

PA22

RSK Habitat Management provide practical ecological solutions to create a legacy for wildlife and stakeholders and help deliver Biodiversity Net Gain. The company has extensive experience in the quarrying industry across the UK, carrying out enabling works for quarry expansions, ecological mitigation works, vegetation management, and all types of fencing through to design and delivery of reinstatement plans and landscape-scale habitat restoration. Working efficiently to ensure projects are delivered safely on time and to budget, RSK Habitat Management's extensive experience on major infrastructure and conservation projects, combined with their construction contract management knowledge, enables them to provide pragmatic, innovative, low-carbon bespoke turnkey solutions.

The Stables, Blakenhall Park, Bar Lane, Barton under Needwood DE13 8AJ  
07860 753271  
enquireshm@adas.co.uk  
rskhabitatmanagement.co.uk

## RSP UK Suction Excavators Ltd

T3

RSP UK were founded in 2016 as the UK subsidiary of the RSP Group, who have been manufacturing premium suction excavators since 1993 when production began in Saalfeld, Germany. Over the last 30 years, the RSP brand has expanded globally, employing 500 people across three continents and with RSP suction excavators now at work in over 30 countries. Since their inception, RSP UK have grown to 40 employees and are trailblazers for technology that improves safety and efficiency across the UK construction, engineering, and utilities sectors. In 2022, RSP showcased their fully electric solution,

their aim being to widely apply the advantages of emission-free suction. The year before that, RSP UK launched a world-first: a suction excavator with breaker boom, and last year brought the first suction excavator with dual tipping to the UK market. 2023 proved to be RSP UK's most exciting year to date, as they rounded up 12 months of significant sales growth with the announcement of an expansion to their product range, further solidifying their position as a leading UK supplier of construction equipment. The first new products to be added to the range are Amphitec vacuum trucks and BROCK sweepers.

Unit 1, High Barns Farm, Bedford Road, Roxton, Bedfordshire MK44 3ET  
0844 543 4575  
sales@rsp-uk.co.uk  
www.rsp-uk.co.uk

## Rubble Master HMM GmbH

J10

It all began back in 1991 when an idea came to Gerald Hanisch, founder and chief executive officer of Rubblemaster HMM GmbH. The goal was to give as many entrepreneurs as possible the chance to use mobile rubble recycling for value enhancement. It was with this innovative concept that RM created a market: on-site recycling. RM crushers and screens come in a variety of sizes for a wide variety of challenges, such as rubble, asphalt, and concrete as well as riverbed material, basalt, limestone, and granite. Operators can choose from numerous options and add-on equipment for their own customized package.

Im Suedpark 196, Linz | Pichling, 4030, Austria  
+43 732 73 71 17 - 360  
marketing@rubblemaster.com  
www.rubblemaster.com/en

## RubbleCrusher

A34

RubbleCrusher offer compact crushing and screening equipment for the on-site recycling of C&D waste materials. Created to provide a zero-waste solution that contributes to a circular economy, the RubbleCrusher range has been designed with simplicity and robustness in mind, allowing for user-friendly and effective operations, whilst being easy to transport across various sites.

Little Alton Farm Cottage, The Altons, Ravenstone, Coalville LE67 2AA  
01530 563600  
info@rubblecrusher.com  
www.rubblecrusher.com

## RUD Chains Ltd

W7

Hillhead 2024 will see RUD displaying a range of their tyre-protection chains, conveyor and drive systems for bulk materials handling, as well as lashing chains. Operating for over 140 years and earning more than

500 international patents, RUD are a world leader in chain technology and systems.

10-14 John Wilson Business Park, Whitstable, Kent CT5 3QY  
01227 276611  
www.rud.co.uk

## Rulmeca UK Ltd

PB38

The Rulmeca Group of companies span the globe as one of the largest bulk conveyor component manufacturing entities. Their range of products covers items such as rollers and transom sets, motorized pulleys, fabricated pulleys, and other ancillaries, including conveyor covers and belt cleaners.

Brunel Road, Earlstrees Industrial Estate, Corby, Northamptonshire NN17 4JU  
01536 748525  
uk@rulmeca.com  
www.rulmeca.com

## S.F.E. Group Climax Portable Machining & Welding Systems

PB17

Specialized Fabrication Equipment (S.F.E.) Group were founded in 2019 following the merger of three world leading OEMs in the field of pipe fabrication equipment, tooling and machinery – B&B Pipe and Industrial Tools LLC (US), Mathey Dearman Inc. (US), and TAG Pipe Equipment Specialists (UK). In 2022 the AXAIR Group (France) were acquired and in 2023 Magnatech LLC (US) and Climax Portable Machining & Welding Systems LLC (US) were added to the S.F.E. Group.

Unit 3 Martel Court, S.Park Business Park, Stockport SK1 2AF  
0161 406 1720  
sales-uk@sfe-brands.com  
www.climaxportable.com

## Saderet Ltd

RD7

Since 1998, Saderet have been a distributor sourcing and supplying survey equipment internationally for applications such as land survey, machine control, hydrography, seismic, oceanography, and navigation. The company has an established distribution network of 40+ companies across the EMEA region. In addition to sales, Saderet also offer technical support, training, spares, loan/trial equipment, and repairs. With over 25 years of expertise, their dedicated team is committed to delivering innovative finished product and OEM solutions, catering to the needs of top-tier companies and organizations in the industry.

Unit C1, Eden Business Park, Cooil Road, Douglas, Isle of Man IM4 2AY (01624) 880366  
sales@saderet.co.uk  
www.saderet.co.uk/



**HYBRID  
ELECTRIFIED**

**REMAX  
600X**

**MAXimise  
your results!**



max. 600 t/h



max. 79.800 kg

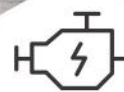

520 kVA



1400 mm

**SBM**

MINERAL PROCESSING

SBM Mineral Processing GmbH  
office@sbm-mp.at www.sbm-mp.at



**JUNE 25 - 27, 2024**  
Hillhead Quarry, Buxton, UK

**Stand N16**

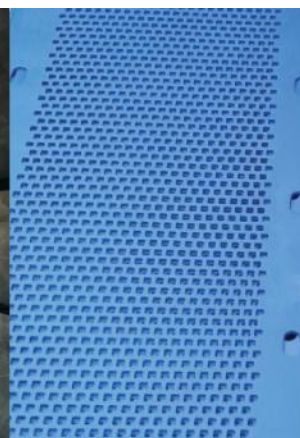
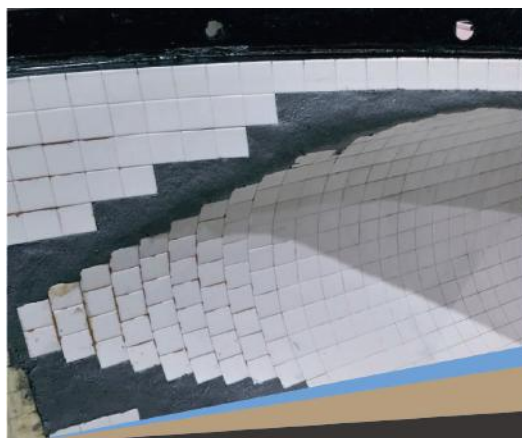

## CERAMIC LINING

## BARREL, SILO, HOPPER & CHUTE LININGS

## FLIP FLOW MATS

MHP Ltd is one of the fastest growing manufacturers and stockists of smart materials handling systems from Screening to Surface Lining, Wear Protection and Spillage Control. In particular, our Ceramic Lining range offers substantial component lifetime cost benefits and can be quickly installed on site by our skilled team of engineers. On site servicing is a crucial part of our business and we pride ourselves on offering a rapid, reliable response whether it involves bespoke linings to Barrels, Silos, Chutes and Hoppers, supplying Screening Media or Spillage Control Equipment.

## MATERIALS HANDLING PRODUCTS LTD

### CONTACT US

Phone: +44 (0) 1283 226 624  
Email: info@m-h-p.co.uk

Unit 14 Ryder Close  
Cadley Hill Industrial Estate  
Swadlincote, Derbyshire  
DE11 9EU



A Steadfast  
Group Company **MHP**  
Materials Handling Products Ltd





The 50-tonne  
SANY SY500H  
crawler excavator

## Sandvik M15

The Sandvik Mining and Rock Solutions business area is a leading global supplier of equipment, tools, service, and technical solutions for the mining, quarrying, and construction industries. Applications include rock drilling, rock cutting, loading and hauling, tunnelling, and crushing and screening. The business area's focus is on bringing value to customers through high-performing products that increase productivity and safety, as well as providing services and flexible maintenance programmes that extend uptime and cut costs. A fast-growing part of the business area's offering is solutions for automation and remote monitoring of equipment, which increases operational efficiency and process reliability. Sandvik systems cover all aspects of automation, from single items of equipment to full fleet control.

Unit B1 Optimum Business Park,  
Optimum Road, Swadlincote,  
Derbyshire DE11 0WT  
01283 818400  
info.smcuk@sandvik.com  
rocktechnology.sandvik

SBM's Remax 600  
impact crusher

## Sannke Precision Machinery (Ningbo) Co Ltd RC15

Founded in 2010 and certified to TUV ISO9001:2015, Sannke are one of the newest manufacturers of high-quality hydraulic fittings and connectors.  
+86 0574 22677353  
www.sannke.com

## Sany Heavy Machinery X1

According to SANY, safety, comfort, and ergonomics are the attributes that best describe working with one of their machines, which are built to deliver durability, reliability, and dependable uptime, backed up by the company's industry-leading five-year warranty. The comprehensive range of SANY products covers excavators, telehandlers, cranes, and piling rigs, all equipped with the latest technology and boasting maximum efficiency.  
Unit 6 M8 Interlink Industrial Estate,  
Coatbridge ML5 4RP  
0330 2021 318  
info@sanyuk.com  
www.sanyuk.com

## SBM Mineral Processing N16

SBM Mineral Processing, the Austrian specialists in track-mounted hybrid electrified crushing plants, is coming to Hillhead 2024 with a diverse range of machines and strong dealer support: 'For the first time, the quarry show is more than just an important away game for us. We have been working very successfully with our distribution partners Banner Equipment and Orba Group for almost two years now and can now prepare even better for the industry highlight,' explained SBM area sales manager Norbert Dieplinger. 'Within a short period of time the strong dealer commitment has not only given us a high level of national awareness in all parts of the country, we have also reached all the industries relevant to us – from quarries and recycling specialists to construction companies using our fully hybrid crushing technology on site.' Summing up the successful entry into the UK market Mr Dieplinger said talks with other sales and service partners were nearing completion: 'We are in the process of strengthening key positions and will be able to present an even stronger 'Team UK' in Buxton at the end of June.'  
Oberweis 401, Oberweis, 4664, Austria  
+43 3612 27030  
office@sbm-mp.at  
www.sbm-mp.at

## Scania (Great Britain) Limited X12

Scania are leading providers of industrial, power generation, and marine engines. Almost 10 years in the making, Scania's most advanced engine platform yet brings the cutting-edge technology and innovation of their award-winning super truck inline engine to Power Solutions, specifically designed and developed in house to meet industrial power and power generation needs. Offering unparalleled efficiency to save fuel and reduce CO2 emissions, their new engines deliver outstanding operating economy together with the quality and reliability needed to keep operations running day after day, year after year. Delaware Drive, Tongwell, Milton Keynes, Buckinghamshire MK15 8HB  
0845 034 3034  
scania.co.uk/powersolutions

## SCG Supplies Ltd C16

SCG supply screening, conveyor and crushing spares; engines and parts from Deutz; processing equipment from IMS, Bruce, and Portafill; electrical and hydraulic controls and components; plant and vehicle electricals (supply and fit); and screen media.  
64B Rochsolloch Road, Airdrie  
ML6 9BG  
01698 828683  
sales@scgsupplies.co.uk  
www.scgsupplies.co.uk





# Sign up for a chance to **WIN**

Visit KHL Group at

## PA42



**YETI**



**Tundra**  
45 Cool Box  
WORTH £300



SCAN TO SIGN UP



**Construction BRIEFING**

GLOBAL CONSTRUCTION INSIGHTS - EVERY DAY

**Rental BRIEFING**

GLOBAL RENTAL INSIGHT - EVERY DAY

Make the **best decisions** for your business.

A daily briefing from the global construction industry

POWERED BY

CONSTRUCTION  
**europa**

international  
construction

INTERNATIONAL  
**rental**

DEMOLITION &  
**d&ri**  
RECYCLING INTERNATIONAL

**khl**



## Exhibitors A-Z

Schäfer-Technic have produced road maintenance and repair machinery for over 40 years



### Schäfer-Technic GmbH H16

As a medium-sized family-run company, Schäfer-Technic can look back on a long business tradition. Founded as a forge in 1898, the company's focus has shifted over time and for more than 40 years it has been producing road maintenance and road repair machinery, as well as automotive manufacturing machinery in Fellbach. At the same time, Schäfer-Technic have developed their own control engineering and offer services covering all aspects in this product segment. The company's core focus is on bitumen processing machinery and units that offer high performance and exceptional processing quality. A professional team of more than 80 employees ensures a smooth process in project planning, design and production, continuing to sales and aftermarket service. The business also offers apprenticeships in commercial and business management fields to ensure it is ideally equipped to face future challenges.

Friedrich-List-Str. 41-45, Fellbach,  
70736, Germany  
+49 711 9579 3042  
mail@schaefer-technic.com  
www.schaefer-technic.com

### Screening Consultancy & Supplies Ltd Q9

SCS will be exhibiting their extensive range of UK designed and manufactured products. On display will be rubber, polyurethane, and Extraflex tensionable screen cloths; polyurethane modular systems (including the standard SCS plank, SCS85, and Polystep systems); various designs of flip-flow mats; a variety of wear-resistant and low-friction linings; polyurethane replacement cyclone sections; and the SCS head and secondary scraper range.

42 Somers Road, Rugby, Warwickshire  
CV22 7DH  
01788 553300  
sales@scsrugby.co.uk  
www.scsrugby.co.uk

### Screenpod Design & Manufacturing Ltd E9

Screenpod specialize in the design and manufacture of screening, recycling, and dust-suppression machinery for the global marketplace. The company offers a unique range of products from their AirVac separation technologies and Portovac industrial vacuums to Hydra flotation separators, providing innovative, cost-effective, and practical solutions to suit all customer requirements.

30 Tullydonnell Road, Dungannon,  
Co. Tyrone BT70 3JE  
028 8775 8944  
sales@screenpod.co.uk  
www.screenpod.co.uk

### Secmair RB18

Secmair have one of the most complete lines of road maintenance machinery in the market. From surface dressing and cold-mix asphalt to crack bridging and pothole treatment, Secmair have a solution for every road pathology. At Hillhead 2024, the company will be exhibiting the multifunctional Serviroute binder sprayer – an ideal machinery support sprayer solution for asphalt job sites. Rue Auguste et Louis Lumiere, Cosse-le-Vivien, 53230, France  
+33 2 43 98 78 18  
info@secmair.fayat.com  
www.secmair.fayat.com

### Shakti Mining Equipment Pvt Ltd RD10

Shakti Mining Equipment – India are OEM suppliers of crushers and related

components for manufacturers in Europe, providing jaw crusher box assemblies, crusher consumable castings, steel fabricated crusher components, and precision machined crusher parts, as per clients' specifications.

W140 - 143 A, Midc Industrial Area  
Ambad, Nashik, 422010, India  
+91 9822435982  
www.shaktiming.com

### Shandong Wanda BOTO Tyre Co Ltd RC3

Shandong Wanda Boto Tyre Co. is a large Chinese enterprise specializing in the manufacture of TBR, OTR, PCR and light truck tyres. As one of the pillars of the Wanda Group, Wanda Boto Tyre Co. have invested in well-known manufacturing, testing, and inspection equipment from the US, Germany, Italy, Japan, and the Netherlands. With annual production capacity of 3 million TBR units, 15 million PCR units, and 100,000 OTR units, all the products have been successfully approved by CCC, TS16949, ISO9001, DOT, ECE, GCC, INMETRO, ISO14001. The company's tyres are sold nationwide in China and in up to 168 countries and regions around the world, thus ranking the company 35th among the world's top 75 tyre enterprises.

No.68 Yongshen Road, Dongying City,  
Shandong, 257500, China  
+86 546 2068089  
www.bototyre.com

### Shareate Tools Ltd RB24

Shareate, a multinational corporation engaged in R&D, manufacturing, and sales of rock-drilling tools and cemented carbide products, are the leading supplier of rock-drilling tools in Asia. Their rotary drill bits, DTH drilling tools, top-hammer drilling tools, and HDD products are widely used in mine, quarry, and construction sites worldwide, from the softest to the hardest rock conditions.

Shareate's products are exported across six continents and distributed to over 60 countries. The company is currently working with Rio Tinto, BHP, Glencore, Barrick, FMG, Vale, and Anglo American.

No.6 Weixi Road, Suzhou Industrial Park, Suzhou, 215121, China  
+86 0512 62850656  
www.shareate.com/

### Sheffield Technology Ltd PD36

Sheffield Technology specialize in the rapid laser cutting of materials up to 60mm thick. The company's core services include the manufacture and fast response processing for all types of wear parts and sheet steel requirements for crushing and mining applications. Sheffield Technology also offer reverse engineering services to





A VSE10 screening bucket from Simex

the aftermarket sector. The company carries a strong manufacturing legacy from its 7.5-acre Darnall Works site in Sheffield, which has been rooted since 1835. Fast forward to 2024, the state-of-the-art material processing and manufacturing facility is at the forefront of modern manufacturing techniques. Crucible Works, Darnall Road, Sheffield S9 5AB  
0114 2708 0265  
sales@sheffield-tech.com  
www.sheffield-tech.com

## Shell Lubricants

### PA32

Visitors to Hillhead 2024 will be able to explore lubricant solutions for quarrying, construction, and recycling with Shell Lubricants and Shell PANOLIN biodegradable lubricants. With businesses under pressure to deliver more, while also contributing to a more sustainable future, they must adapt to rapidly changing standards and regulations – and use fewer resources, without compromising performance. All of this requires the proper maintenance and protection of equipment – an area in which lubricants can help. As the world's need for mobility, construction, and industrial production increases, so does the demand for lubricants. However, there is a need to balance the increasing demand of lubricants with the environmental impact to accelerate positive change. Shell help customers to meet these needs. Shell Lubricants and Shell PANOLIN Lubricants bring together decades of experience and experts in research and development. The wide range of industrial lubricants and now biodegradable lubricants offered under the new Shell PANOLIN brand are helping customers to safeguard sensitive ecosystems without compromising equipment performance. Shell Centre, London SE1 7NA  
08708 500924  
lubesenquiries-uk@shell.com  
www.shell.co.uk/

## Shilpa Alloys Private Ltd

### PA6

Shilpa Alloys are manufacturers and exporters of a wide range of wear-resistant castings, including manganese steel, high chrome alloy steel, HRCS, Ni-Hard, and stainless steel for applications in cement plants, mineral dressing, mining, rock crushing, and other industries. 156 Jhotwara Industrial Area, Jhotwara, Jaipur (Rajasthan), 302021, India  
+91 141 234 0013  
info@shilpaalloys.com  
www.shilpaalloys.com

## SHT Engine Cooling

### PC22

SHT Engine Cooling design and manufacture engine cooling systems for off-highway applications. Their product range comprises internal



combustion, hydrogen, electrical machine, and fuel-cell cooling packs. They also provide transmission, power steering, hydraulic oil, and cab cooling. All products and systems are designed and manufactured in the UK. Unit H Austin Way, Hamstead Industrial Estate, Birmingham B42 1DF  
0121 766 6666  
sales@engine-cooling.com  
www.engine-cooling.com

## Sick (UK) Ltd

### PD30

SICK offer intelligent sensor solutions to increase the productivity, enhance the safety, and simplify the operation of mobile machines. SICK sensor solutions include environment sensing and assistance solutions, motion control, smart data and connectivity, and functional safety. Whether operating in agriculture, forestry, construction, mining, or with special/ municipal vehicles, SICK offer a comprehensive portfolio of solutions, ranging from standard and intelligent sensors with integrated application algorithms, to complex system solutions. For machine manufacturers looking for a tailor-made solution, needing driver assistance systems to reliably prevent collisions, searching for contour guidance to increase efficiency, or requiring pressure, level, inclination, positioning, or motion-control sensors, SICK are the experts to talk to. Waldkirch House, 39 Hedley Road, St Albans AL1 5BN  
01727 831121  
info@sick.co.uk  
www.sick.co.uk

## Sigma Asphalt Technology

### RA5

SIGMA is an Italian-Turkish partnership for the manufacture of top-quality stationary and mobile asphalt plants with capacities between 80 and 340 tonnes/h. SIGMA asphalt plants reflect the most advanced technology applied in Europe, developed by the company's multinational engineering

team, which has more than 30 years' experience in the field. The first principle of SIGMA is to supply reliable asphalt plants that produce perfect hot-mix at desired capacities while consuming minimum energy and complying with the European environmental standards. Reasons for choosing SIGMA include: top-quality components, perfect mixture at desired capacity, low energy consumption, low maintenance requirements, container-sized modules, economic transport, simple installation, eco-friendly operation, and fast and economic after-sales service.

Guzelhisar Mah. 93. CAD. No: 4, Akyurt, Ankara, 06750, Turkey  
+90 544 847 5361  
sigma@sigma-asphalt.com  
www.sigma-asphalt.com

## Simex

### V5

Simex produce hydraulic equipment for earthmoving machinery, boasting a wide and diverse range of products that covers various fields of application: from the road sector to construction, from underground utilities to infrastructures, as well as demolition, quarrying, and tunnelling. Offering exceptional durability and engineering quality, Simex equipment ensures costs and execution times are optimized with consequent benefits for retailers and users. Since 1991, the year they were founded, Simex have become the technology partner of choice for thousands of earthmoving industry professionals worldwide. Today the company boasts a state-of-the-art production department, with a monthly production capacity of up to 500 units during peak demand periods, whilst an extensive sales network and prompt customer and after-sales service contribute to spreading brand awareness in over 80 countries around the world. Via I. Newton 31-33, San Giovanni in Persiceto, Bologna, 40017, Italy  
+39 051 681 0609  
sales@simex.it  
www.simex.it



Sleeve It's Flexguard hose burst is a high-abrasion and heat-resistant woven ballistic nylon which protects personnel against hose spray-out failures



## Simply RE1

Simply provide finance to UK firms to help them purchase equipment, free up working capital, and invest in growth. Offering an alternative financial model to traditional banks, the company always considers a customer's potential and looks beyond the balance sheet and credit rating, implementing the best solution to help them succeed. The business was founded in April 2017 by a team of industry specialists, in response to the need for innovation and disruption in the asset finance sector. Simply have lent more than £1.3 billion to over 7,400 customers across a variety of sectors, including construction, recycling, transport, and manufacturing. The company has now recruited over 160 of the best people and has recently been placed in the FT 1000 fastest-growing businesses in Europe for the third consecutive year. 5th Floor, Harling House, 47-51 Great Suffolk Street, London SE1 0BS 0151 329 0370 [www.simply.finance](http://www.simply.finance)

## Sir Meccanica SpA PB36

Sir Meccanica, manufacturers of portable multifunction machine tools, will be presenting their wide range of certified products: WS Series (portable line boring and overlay welding),

FMAX (flange facing), TOP200/400 (portable orbital lathe), RW (external rotary welding machine), and the technologically advanced and unique WS Series full CNC. Viale Europa 37, Catanzaro, 88100, Italy +39 096 1769696 [sirmecc@sirmeccanica.com](mailto:sirmecc@sirmeccanica.com) [www.sirmeccanica.com](http://www.sirmeccanica.com)

## Sitech UK & Ireland A25

SITECH are exclusive dealers for Trimble's machine control systems and experts in deploying site positioning systems, construction site software, and delivering first-class training and professional services. The company uses its expertise and industry experience to deliver tailored solutions that transform the productivity of civil engineering and construction projects of any size, allowing companies to get jobs done easier, safer, more accurately and save money through efficiency. Morgans Business Park, Unit 17, Bettys Lane, Norton Canes WS11 9UU 0808 1969 139 [www.sitechukandireland.com](http://www.sitechukandireland.com)

## Skako Vibration Ltd N25

Skako Vibration specialize in the design, development, and supply of vibratory equipment such as feeders, conveyors, grizzlies, and screens, as well as densimetric tables, lift-tippers, and washing drums to move, separate, and wash bulk materials. The company's equipment is used in the recycling, minerals and fastener industries with an emphasis on delivering improved sustainable performance for its customers. Some of Skako Vibration's machines separate used broken glass by size which is then fed to optical sorters for recycling. Some systems segregate metals from plastics, or compost from sand, whilst other units wash demolition waste, sieve old cardboard, or recycle used tyres, cables, batteries, and electronic components. The company's machinery can sort limestone, basalt, or raw phosphate to optimize the processing and it also screens red hot iron ore at a high flow rate to recover heat and make steel production less energy intensive. Elsewhere, Skako Vibration's equipment moves bulk metal parts, ensuring manufacturing processes are more efficient whilst safety and good working conditions are met. Station Road Ind Est, Tadcaster, North Yorkshire LS24 9SG 01937 838010 [skako.dk@skako.com](mailto:skako.dk@skako.com) [www.skako.com](http://www.skako.com)

## SKF F2

SKF are one of the world's largest bearing manufacturers, providing and supplying bearings, seals, lubrication

systems, maintenance products, mechatronics products, power transmission products, condition monitoring systems and related services. The company has the largest industrial distributor network in the industry, with 17,000 distributor locations encompassing 130 countries. Sundon Park Road, Luton, Bedfordshire LU3 3BL 01582 490049 [www.skf.co.uk](http://www.skf.co.uk)

## Sleeve It Ltd RA8

Established in 2003, Sleeve It manufacture and supply a diverse range of insulation materials, protective sleeving, 'E' glass sleeving, and identification products. The company provides innovative solutions tailored to enhance the performance and lifespan of hydraulic hoses and cables across a variety of extreme environments. Unit 36, Dollywaggon Way, South Rings, Bamber Bridge, Preston, Lancashire PR5 6EW 01254 694733 [sales@sleeveit.co.uk](mailto:sales@sleeveit.co.uk) [www.sleeveit.co.uk](http://www.sleeveit.co.uk)

## SLR Consulting PD18

SLR have been advising clients for over 25 years at every point of their project life cycle. What began as a UK-based venture has now evolved into a global company with more than 3,000 people delivering client solutions across six regions. SLR is a business that helps solve sustainability issues – be they strategic, engineering, or technical. Everything SLR does impacts people, communities, and the environment – whether helping a facility comply with environmental regulations, land and mineral exploration, designing a new development, or advising leadership. 35 Dale Street, Manchester M1 2HF 03300 886631 [www.slrconsulting.com](http://www.slrconsulting.com)

## Smiley Monroe E5

Founded in 1979 and headquartered in Northern Ireland, 'The Giants of Belting' serve 10 key industries including quarrying and recycling. The company says its belts do not just carry rocks, the names of the most prestigious manufacturers of mobile equipment are on there too. ZIP CLIP, the world's fastest replacement conveyor belt is revolutionizing the aftermarket. Supplied ready to fit, this mechanically fastened belt will have a machine back up and running in just one hour, maximizing uptime. 23 Ferguson Drive, Knockmore Hill Industrial Park, Lisburn BT28 2EX 028 9267 3777 [hello@smileymonroe.com](mailto:hello@smileymonroe.com) [www.smileymonroe.com](http://www.smileymonroe.com)

Smiley Monroe's Zip Clip replacement conveyor belt







OLYMPUS POWER  
ZERO CARBON TOGETHER

REDUCE CARBON EMISSIONS

## POWER YOUR SITE LOWER ENERGY BILLS

FUNDED SOLAR AND BATTERY INSTALL

FROM 3 TO 30 YEAR FUNDING TERMS

USE DORMANT SPACE AND ROOFTOPS TO  
MEET CLIMATE COMMITMENTS

USE POWER ON SITE OR SELL TO THE GRID

EXPERTS IN  
SOLAR FOR  
MINERAL  
PROCESSING  
SITES



[www.olympuspower.co.uk](http://www.olympuspower.co.uk)

Tel: 01392 549 700

REDUCE  
ENERGY BILLS



REDUCE  
CARBON  
EMISSIONS



FLEXIBLE POWER  
PURCHASE  
OPTIONS



3-YEAR ROLLING  
PPAs AVAILABLE



# Agg-Net

[www.Agg-Net.com](http://www.Agg-Net.com)

- Daily news updates
- Latest jobs
- People news
- Events diary
- Dedicated Institute of Quarrying section featuring President's Blog
- Case studies and technical articles
- Comprehensive directories

## World Leaders in Microwave Moisture Measurement

[enquiries@hydronix.com](mailto:enquiries@hydronix.com)  
[hydronix.com](http://hydronix.com)

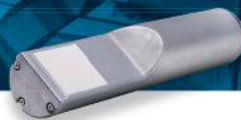

### Hydro-Probe

Sensor for bins, chutes  
and conveyor belts



### Hydro-Mix

Flush mounted sensor  
for mixers and conveyors



- Accurate, repeatable, real-time
- Easy to install & integrate
- Remote calibration & configuration
- Local service & support





SMT will lead the transition to construction sites of the future at Hillhead 2024

## SMT GB Y5

Established in Great Britain in 1967, the SMT GB dealership has an established reputation for market-leading quality equipment and unrivalled customer support. Operating from eight Customer Support Centres throughout Great Britain, supplemented by strategically located home-based engineers, the company able to offer the level of support expected from a global construction equipment distributor. Services Machinery & Trucks Ltd, Moorefield Road, Duxford, Cambridgeshire CB22 4QX 01223 836636 marketing.gb@smt.network www.smt.network

## Spartan Solutions RB36

Spartan Solutions enhance rental operations with PHALANX 6, making processes paper-free and more efficient. The software platform simplifies tasks, enabling teams to focus on what matters most. PHALANX 6 transforms rental workflows by replacing traditional paperwork with user-friendly apps. Its new Rental AI Copilot automatically rejects non-compliant photos and suggests text from minimal input, improving compliance and quality.

SRL will show their award-winning Haul Route PLUS, which improves safety at plant crossings while promoting the efficient flow of traffic



Spartan have also recently released TouchPoint, an app designed in collaboration with rental drivers. TouchPoint combines vehicle checks, work execution, and truck navigation into one simple mobile app for efficient, paperless equipment transport. These solutions are about moving rental businesses forward with technology that is not only advanced, but also intuitive. PHALANX 6 and TouchPoint optimize rental operations and boost customer satisfaction by offering smart, simple, and effective digital tools. Inovo Building, 1st Floor, 121 George Street, Glasgow G1 1RD 0141 559 7100 info@spartansolutions.com www.spartansolutions.com/

## Spectrum Industrial RC11

With over 30 years' experience, Spectrum Industrial specialize in providing comprehensive solutions covering including health and safety signs, lockout tagout, construction safety, tagging inspection, and bespoke design and manufacturing services. The ISO-accredited company has a strong sustainability ethos using recyclable materials wherever possible. Centurion Europe House, Hunt Lane, Doncaster DN5 9SH 01302 800273 sales@spectrum-industrial.co.uk www.spectrum-industrial.co.uk

## Spillard Safety Systems B20

In their 32nd year of championing site safety and safe behaviours around mobile plant, Spillard will be introducing their latest innovation: the next-generation Human Form Recognition System and their complementary video telematics platform, Spillard Live. Powered by cutting-edge deep-learning technology, AI cameras proficiently identify human shapes and characteristics within predetermined detection zones. Upon detecting an incursion, the AI human detection system generates bespoke

internal visual and audible alerts for the operator, based on the specific quadrant around the machine, and delivers external spoken alerts to on-site personnel. Simultaneously, it establishes a connection to detection data for remote video verification via the Spillard Live platform. The portal offers comprehensive data, including company name, incident ID, machine ID, outer/inner zone classification, geographic co-ordinates, incident date/time, and asset supplier information.

Solutions House, Deepmore Close, Station Road, Four Ashes, Wolverhampton WV10 7DB 01902 797930 sales@spillard.com www.spillard.com

## SpreadPoint Ltd E18

Based in Co. Down, Northern Ireland, SpreadPoint produce specialized machines for professional users. Winner of 'Machine of the Year' in 2023 and multi-award winner at Lamma 2024', at Hillhead 2024 SpreadPoint will be showcasing the 'Gritty' – their unique salt and grit spreader for highway winter maintenance. The TF-20 gravel cart will also be on show. This 20-tonne cart is the one of three in the model range, the other two being 7-tonne and 8-tonne versions. 12 Cottage Road, Downpatrick, Co. Down BT30 8PQ 028 4433 0447 www.spreadpoint.co.uk

## SRL Traffic Systems D12

SRL are making its Hillhead debut with the presentation of a portfolio of mobile intelligent transport system (ITS) solutions to improve quarry safety. The patented, award-winning Haul Route PLUS improves safety at plant crossings while promoting the efficient flow of traffic. The only crossing solution integrating adaptive detection technology, it incorporates traffic signals that respond to the actual flow of quarry vehicles rather than operating to timings set to accommodate the slowest plant. Durable RiseMaster HE fully autonomous solar-powered automatic boom barriers (patent pending) have recently been incorporated into the solution, featuring dual-aspect panels designed to maximize solar performance while minimizing maintenance requirements. Within quarry perimeters, barriers can be used in conjunction with full-colour, high-resolution VMS, signals, CCTV and ANPR to promote on-site safety. All products feature a robust design to guard against accidental damage and have been created to perform reliably in harsh weather conditions. Unit 15, Road 5, Winsford Industrial Estate, Winsford CW7 3SG 01606 738866 hire@srl.co.uk srl.co.uk



# UKCS The UK Concrete Show 2025

26 & 27 February 2025 | NEC | Birmingham | UK



[concreteshow.co.uk](http://concreteshow.co.uk)



## Exhibitors A-Z

Steelwrist's XTR20  
third-generation  
tiltrotator



### Stauff UK Ltd C13

Stauff are one of the leading manufacturers of fluid power line components and hydraulic accessories for the mobile sector, plus mechanical and plant engineering, and industrial maintenance.

500 Carlisle St East, off Downgate Drive, Sheffield S4 8BS  
0114 251 8518  
Stauff.co.uk

### Steelwrist UK Ltd A35

Steelwrist are global manufacturers of tiltrotators, fully automatic quick-couplers, hydraulic work tools, and attachments.

Unit 1F Vantage Business Park, Bloxham Road, Banbury OX16 9UX  
01608 662534  
salesuk@steelwrist.com  
www.steelwrist.com

### Sterling Group A19

Sterling are one of the UK's largest specialist manufacturers of heavy-duty plant bodies for 14- to 32-tonne trucks. The company specializes in high-quality beavertail plant bodywork that has been proven to be robust, strong, and efficient for customers and end-users in the plant hire industry. Sterling have also added the Sterling Mixing brand of concrete mixers and equipment to their product portfolio.

Burdon Way, Stokesley, North Yorkshire TS9 5PY  
01642 713333  
sales@sterlingggp.com  
www.sterlingggp.com

### STM Power Transmission Ltd RB1

STM manufacture an extensive range of industrial gearboxes and geared motors for use in both light and heavy industries. Renowned worldwide for their exceptional application expertise, STM engineer gearbox solutions that uphold the company's key standards of performance, durability, and efficiency. Products include planetary, helical bevel, and parallel gearboxes commonly used for high-load, high-torque applications such as mining, mixing, lifting, conveying, and recycling.

Unit 1 Oasis Business Park, Road One, Winsford, Cheshire CW7 3RY  
01606 557200  
sales@stmuk.co.uk  
www.stmuk.co.uk

### Stock Group Ltd U3

Established in 1998, Stock Group began by re-manufacturing chassis-mounted road sweepers, evolving into a leading British manufacturer of heavy-duty road sweepers. The company has integrated suction excavation equipment into its portfolio and, with the launch of Stock Rentals, is set to become the premier contract hire provider of specialized suction excavation equipment in the UK.

Innovation House, Speculation Road, Cinderford GL14 2YD  
0845 203 6400  
info@stockswepers.com  
www.stock-group.co.uk

### Strickland Tracks Ltd D1

Strickland Tracks have the ability to support machine applications across multiple business segments. Built at their global manufacturing locations in UK, China, and India, and with their global network of aftermarket support, the company is well positioned to support customers around the world. Strickland Tracks are continuing to expand into new applications, adapting quickly to engineer a solution for any tracked undercarriage requirement, and with an extensive stocking policy that enables them to react and support customers with a flexible and secure supply of products. In April

2024, Strickland opened a second site within the UK, five miles from their headquarters in Worcestershire, which will primarily focus on rubber track undercarriage systems for a variety of markets. Also, as of early 2020 Strickland became part of the USCO ITR Group, manufacturers and suppliers of OEM parts to the global earthmoving machinery industry, with 15 production sites and over 50 distribution centres across all five continents.

The Heath Park, Main Road, Crophorne, Pershore WR10 3NE  
01386 862800  
tracksystems@stricklandtracks.com  
www.stricklandtracks.com

### Stuart Group Ltd S8

Since 1982, Stuart Group have specialized in sales of generators, pumps, genuine parts, fuel tanks, and lighting towers. As the UK's largest authorized dealer of FG Wilson generators for more than 40 years, Stuart Group will have FG Wilson alongside their own generator sales specialists at Hillhead 2024. Together, they will showcase the FG Wilson Power Centre and a range of FG Wilson generators. Stuart Group have also become well known within the industry for the supply and hire of a wide variety of water pumps to suit any application. Their diverse range of units includes submersible, centrifugal, borehole, slurry, and sewage pumps ranging from 2in to 24in. The company's pump sales specialists will be presenting a selection of Xylem Godwin, Tsurumi UK, and own-brand Stuart Pumps SPA series, along with a competitive range of hoses and ancillary parts.

Stuart House, Hargham Road, Shropham, Norfolk NR17 1DT  
01953 454540  
enquiries@stuartgroup.info  
www.stuartgroup.co.uk

### Sulzer Pumps Wastewater UK Ltd

PC41

Sulzer are among the global leaders in fluid engineering, specializing in pumping, agitation, mixing, separation, and purification technologies for fluids of all types. Their customers benefit from the company's commitment to innovation, performance, and quality, and from its responsive network of 180 world-class manufacturing facilities and service centres across the globe. Innovation and research and development play a pivotal role in the sustained success of Sulzer, with their innovative solutions adding value and strengthening the competitive position of their customers.

5 Astral Towers, Betts Way, Crawley RH10 9UY  
01293 558140  
salesuk@sulzer.com  
www.sulzer.com



Strickland Tracks are suitable for machines ranging from 1,500kg to 150,000kg





## Sunward Europe Heavy Industry NV

Y2

Sunward Europe's success since their establishment in 2015 is attributed to the quality of their machines, which are specifically designed for the European market and meet the latest standards and offer a comprehensive set of standard equipment. Another crucial factor is Sunward's network of over 150 dealers covering all of Europe. In support of their growth, Sunward Europe have invested in new facilities in Tessenderlo, Belgium. Spanning 25,000 square metres, the site includes a large stock of machines and spare parts, a demo area, a technical training centre, and a large workshop. From Tessenderlo, Sunward provide extensive technical and logistical support to their dealer network, ensuring over 95% availability of spare parts. Sunward's strategic direction in Europe includes the introduction of new products to strengthen their existing Construction Equipment business unit. Two new business units have been established at the Tessenderlo site, focusing on Lifting Equipment, with a new range of scissor lifts and compact telescopic cranes, and Foundation Equipment, featuring a range of drill rigs. Havenlaan 1, Tessenderlo, 3980, Belgium  
+32 11 43 46 66  
info.eu@sunward.cc  
sunward.eu/

## Superior Industries RD11

Superior Industries engineer and manufacture ground-breaking bulk material handling equipment and cutting-edge components. From their US headquarters in Morris, Minnesota, the manufacturing firm supplies bulk crushing, screening, washing, and conveying systems for industries including construction aggregates, mining, bulk terminals, agriculture, power and biomass. In addition to manufacturing in their hometown in Minnesota, Superior operate four additional US facilities, plus operations in South America and Asia. 315 East State Highway 28, Morris, Minnesota, 56267, USA  
+1 320 589 2406  
info@superior-ind.com  
www.superior-ind.com

## Sykes Pumps CE13

Sykes Pumps are the UK's leading specialist hire company, providing solutions for all pumping, heating and cooling requirements. The company provides a 24h-a-day, seven-days-a-week service backed by a strong nationwide network of depots ensuring that customers get the necessary support and right equipment to meet their needs.



Unit 601 Access 10 Business Park,  
Bentley Road South, Wednesbury  
WS10 8LQ  
0800 211611  
www.andrews-sykes.com/pump-hire/

## Sykes-Pickavant Ltd RB6

Sykes -Pickavant will be showing a wide range of new products including pullers, heavy-duty induction heaters, battery packs, Loadstar toolboxes, and torque wrenches. Unit 4 Cannel Road, Burntwood Business Park, Burntwood, Staffordshire WS7 3FU  
01543 679900  
sales@sykes-pickavant.com  
www.sykes-pickavant.com

## T&C Site Services Ltd U1

T&C Site Services – the largest independent earthmover tyre specialists in the UK – repair, maintain, and manage earthmover and OTR tyres to the highest standards. Their technicians have the highest qualifications of any team in the UK, bringing outstanding levels of knowledge, skill, and experience to tyre maintenance needs and allowing them to maximize tyre life and minimize tyre costs. The T&C Site Services fleet is one of the largest and best maintained in the UK – fitted with sophisticated maintenance and safety equipment to get the job done right first time, every time. Etruria House, Garner Street, Etruria, Stoke on Trent ST4 7BE  
01782 202349  
info@tcsiteservices.co.uk  
www.tcsiteservices.co.uk

## Takeuchi Mfg (UK) Ltd S2

Exhibition on their new stand with machines from 1 to 15 tonnes, Takeuchi will be showcasing the new TB20e electric excavator, a 100%

battery-powered machine that delivers 8h of continuous working time at 65% load. Also on show will be a range of the latest 3-Series models with enhanced features as standard. New models include the 5-tonne TB350R, the 3.5-tonne TB335R, and the TB395W featuring 4WS and crab mode.

Unit E2B John Boyd Dunlop Drive, Kingsway Business Park, Rochdale OL16 4NG  
01706 657722  
sales@takeuchi-mfg.co.uk  
www.takeuchi-mfg.co.uk

## Tamtron PA37

Tamtron are leading providers of advanced weighing solutions consisting of innovative weighing equipment, lifecycle services, and modern cloud-based weighing data services. The company has one of the broadest product and service portfolios and is known for its reliable and robust scales, good service, and technical competence. Knowing the regulations involved in weighing, as well as understanding their customers' business, processes, and business environment, is at the core of everything they do. Tamtron's high-quality scales are designed to endure harsh conditions and their quality is proven by ISO 9001:2015 quality certification. At Hillhead 2024, the company will exhibit its type-approved weighing solutions for the construction, earthmoving, and recycling sectors. With accurate Tamtron scales, loads can be weighed during normal operations, with weighing information available real time in Tamtron's user-friendly digital weighing service, for more productive business, easier invoicing, and faster workflows. Vestokatu 11, PO Box 15, Tampere, 33561, Finland  
+358 3 3143 5000  
weighing@tamtron.com  
www.tamtron.com

Sunward's SWE 215F excavator



Technidrive's jaw crusher unblock system

## Tarmac H1

Tarmac, the UK's leading sustainable building materials and construction solutions business, have over 150 years' experience and offer a diverse range of products and services to the construction sector; solutions that span aggregates and asphalt, cement, lime and powders, recycling services, building products, and concrete. Tarmac also operate UK's largest contracting and highways services company. Contributing to many of the UK's major infrastructure developments, Tarmac are part of CRH plc, an international leader in building materials. Portland House, Bickenhill Lane, Solihull, Birmingham B37 7BQ enquiries@tarmac.com tarmac.com/

## Tascol Shore Engineering PB42

Tascol Shore Engineering design and manufacture weighing, feeding, and control equipment for a variety of industries. The company's products – which have been supplied to many blue-chip organizations – include bagging machines, belt weighers, continuous and loss-in-weight

weighers, throughput systems, and control equipment. Unit 14 Coach Gap Lane, Langar, Nottingham NG13 9HP 01949 860780 www.tascol.co.uk

## TCET/Insytly PC1

TCE work across many industries including construction materials (cement, sand and gravel, brick, block, tile, asphalt, concrete), mining, recycling, automotive, and many others. There are three parts to the business: TCE Monitor, TCE Transmission, and TCE Lubrication. TCE Monitor is a fully remote monitoring and reporting service utilizing cutting-edge cellular technology to provide reliability information (electric motors, gearboxes, pumps, bearings etc) to clients 24/7. TCE Transmission provide technical customer service for transmission chains, attachment chains, conveyor chains, bulk handling chains (bucket elevator, scraper, apron conveyor), special application chains etc. TCE Lubrication offer technical service with a broad range of automatic lubricators – single and multi-point systems, from small 15ml stand-alone battery units to fully integrated PLC-driven systems with multiple points up to 16 litres capacity, right up to bulk delivery lubricators with 41 litres capacity. The company also offers a full range of greases and oils for most industrial applications. For all of the above TCE offer a full installation service and annual on-site service engineering plans. Vicarage Corner House, 219 Burton Road, Derby DE23 6AE 0121 369 3659 www.tcet.co.uk

## Technidrive PB10

Founded in 1998, Technidrive create industrial drive solutions for the quarrying, recycling, and other industries. The company specializes in electric motors, industrial gear units, and electrical automation. Technidrive is a WEG Premier Partner and Bonfiglioli BEST Partner; these accolades enable the company to house a state-of-the-art assembly centre and hold the most extensive stock in Ireland. The team's combined experience has allowed Technidrive to become a leader in industrial drive solutions. Technidrive will be exhibiting alongside longstanding partner, electric motor manufacturers WEG. Attendees will get an exclusive look at their newly developed high-speed drum drive solution and can learn more about the benefits of their jaw crusher automation system. 21 Charlestown Drive, Portadown, Co. Armagh BT63 5GA 028 37 518111 sales@technidrive.co.uk www.technidrive.co.uk

## Technowell Europe Ltd PC52

Working within the construction, agricultural, industrial fork-lift truck and electric vehicle sectors, Technowell manufacture custom electro-hydraulic steering assembly solutions for the heavy-duty off-highway vehicles market. The design and manufacture of customized electrical forward-reverse shifters and electrical multifunction turn signal indicators to suit customers' specific requirements is the company's strength. With more than 20 years' experience in the design and installation of electrical shifters, hydraulic steering units, steering wheels, and steering columns, Technowell specialize in component parts as well as complete integrated steering solutions. 18 Bryggen Road, North Lynn Industrial Estate, Kings Lynn PE30 2HZ 01553 765927 www.technowell-europe.com

## Tele Radio UK Ltd PD15

Tele Radio are delighted to be exhibiting at Hillhead 2024. The quarrying, construction and recycling industry is one of Tele Radio's most popular markets and Hillhead allows them to interact with manufacturers, system integrators, owners, and operators from across the UK. One of the market leaders in the design and manufacture of industrial radio remote control solutions, Tele Radio will be showing products from simple push-button controls to complex, customizable, proportional hydraulics and camera feedback systems, all designed for efficient, safe, precise, easy-to-use control of machinery and equipment. 1 Seymour Court, Manor Park, Runcorn, Cheshire WA7 1SY 0844 776 6687 sales.uk@tele-radio.com www.tele-radio.com

## Telemecanique Sensors PB19

Founded 100 years ago, Telemecanique Sensors specialize in sensors and sensor-related technology. Telemecanique Sensors are a global player, present in more than 20 countries, with products distributed worldwide through a broad network of partners. Each sensor type is engineered to address specific requirements across varied industrial applications, providing reliable and precise detection capabilities to ensure operational efficiency and safety. From ultrasonic sensors for collision avoidance and material-detection on conveyors, through limit switches to detect conveyor belt slippage, to safety rope pulls and machine guard switches for operator protection, Telemecanique Sensors provide the complete sensor range for all quarrying, construction, and recycling applications.

Tiger G2 radio control for complex applications from Tele Radio







Minerva House, 63-77 Hornby Street,  
Bury BL9 5BN  
0800 0260 425  
customer-support-UK&I@tesensors.com  
www.tesensors.co.uk

## Telestack Ltd

### E11

Boasting the widest range of mobile conveyors in the international marketplace, Telestack remain the pioneers of the industry with over 35 years in the business. Telestack offer a range of stationary, fixed-length radial, radial telescopic, and mobile tracked stacking conveying solutions for primary, secondary, or tertiary applications. Their solutions range from entry-level tracked conveyors, heavy-duty feeders built to 'mine spec', and complex multi-million-pound mobile ship-loading systems. As the go-to supplier where well-designed, versatile, and quality products are required, their level of customization, range of power options (diesel hydraulic, electric, dual power, hybrid, battery) and degree of electrical sophistication is unmatched in the business and their experienced team offer solutions to suit the individual application and project lifecycle. Bankmore Way East, Omagh, Co. Tyrone BT79 0NZ  
028 8225 1100  
sales@telestack.com  
www.telestack.com

## TEMA Isenmann Ltd

### F10

Tema Isenmann offer a complete line of screening systems designed for the efficient, productive separation of materials ranging in size from fine powder to primary scalping. All are made to customer specifications with apertures from 0.1mm to 250mm. Tema Isenmann stock a vast variety of screens that can be shipped by their dedicated logistics department the same day from their Northamptonshire facilities. Moreover, the company's extensive representative network is available for emergency troubleshooting, installation assistance, as well as follow up and order tracking. Tema Isenmann are part of a worldwide group of companies that includes the following world leaders in the materials screening industry: Steinhaus GmbH; Isenmann Siebe GmbH; Tema Group and Multotec Group. 4 Great Central Way, Woodford Halse, Daventry, Northamptonshire NN11 3PZ  
01327 264227  
screendecks@tema.co.uk  
www.temaisenmann.co.uk

## TEMA Process BV

### C15

TEMA Process BV are specialists in the design and manufacturing of thermal processing equipment for the drying of minerals (sand, gravel, limestone, clay, salt etc.) The TEMA fluid-bed system can be applied not

only for drying, but also for cooling. Shaking fluid beds are frequently used for the drying of raw natural minerals or pre-processed minerals. The shaking drive mechanism allows for uniform drying of a large spread in particle size distribution (110 microns to 10mm), without disruptions of the fluid bed, suitable for capacities up to 100 tonnes/h. TEMA fluid-bed dryers are specially preferred in mineral drying in combination with after-cooling and heat recovery, resulting in better product quality and very low energy consumption. Heat recovered from the cooling zone is re-introduced in the drying zone to save energy. Ir. R.R. van der Zeelaan 5, JH Wapenveld, 8191, The Netherlands  
+31 88 522 5800  
sales@temaprocess.com  
www.temaprocess.com

## Tennant UK

### C2

Tennant are a global leader in the design, manufacture, and supply of industrial cleaning machines for the aggregates and manufacturing industries. Controlling dust and debris, and protecting workers and the work site, are major challenges within the aggregates sector and Tennant understand the pressure to maximize uptime, reduce costs, and conform to regulations to reduce the possibility of fines. The company has heavy-duty sweepers and cleaning systems designed to meet all of these challenges. Its machines are designed to maintain air quality by reducing airborne (silica) dust and debris with innovative filtration. Features such as large hoppers and automated dumping, plus easy-to-use controls, improve productivity by allowing operators to clean efficiently and safely. Kingsfield Business Park, Gladstone Road, Northampton NN5 7PP  
01604 583191  
sales.uk@tennantco.com  
www.tennantco.com



## Terex Washing Systems

### H6

Terex Washing Systems (TWS) are premier providers of cutting-edge washing solutions for aggregates and recycling applications. With a rich legacy spanning 65 years, TWS have collaborated closely with customers to deliver bespoke washing systems for numerous successful projects worldwide. The company's relentless pursuit of innovation drives it to develop sustainable solutions, transforming waste into valuable resources and contributing to a cleaner, more efficient world. Based in Ireland, TWS have a global presence through their 40 dealers worldwide, complemented by their regional offices in the US, Europe, Asia-Pacific, and Australia, allowing them to offer localized support and expertise, ensuring seamless service for customers. 32 Farlough Road, Dungannon, Co. Tyrone BT71 4DT  
028 8771 8500  
tws.sales@terex.com  
www.terexwashing.com

Tennant's S20 industrial ride-on sweeper

Terex Washing Systems supply washing solutions for aggregates and recycling applications



## Exhibitors A-Z



Simon Skelton, aka The Artful Badger, with one of his pieces of artwork

### **Tesab Engineering** L2

Tesab design, build and deliver robust and reliable crushers, screeners, and bulk-handling systems for the mining, quarrying, and recycling industries. Headquartered in Northern Ireland, they are widely renowned as aggregate crushing specialists and manufacture a crusher range to suit any operation. Offering primary jaw crushers; primary, secondary, and tertiary impact crushers; and a cone crusher to complete the range, Tesab provide customers with a complete solution for any crushing application. In 2022, Tesab became a part of Metso Outotec, frontrunners in sustainable technologies and end-to-end solutions and services for the aggregates, minerals processing, and metals refining industries globally. Unit 9, Gortrush Industrial Estate, Omagh, Co. Tyrone BT78 5EJ 028 82 252781 sales@tesab.co.uk www.tesab.co.uk

### **TF Jackson** RA1

TF Jackson specialize in the manufacture, installation and supply of portable buildings and cabins. The company's prefabricated buildings are designed to be easily manoeuvrable as possible and have a variety of uses, ranging from storage units, offices, and shower/toilet facilities through to welfare units, accommodation, and portable shipping containers. Unit 25 Harpur Hill Industrial Park, Buxton, Derbyshire SK17 9JL 01298 79753 info@jackson-group.co.uk www.jackson-group.co.uk

### **The Artful Badger** PA45

Simon Skelton, aka The Artful Badger, is a UK-based artist who creates custom artworks that have not

been available before. Having had a career involving plant machinery and fabrication, he is familiar in the way machines are put together and appreciates the art in the engineering that goes into them. From a high-resolution image of a machine, The Artful Badger is able to create a unique and bespoke piece of artwork with an attention to detail that is second to none.

51 Woodland Road, Tunbridge Wells TN4 9HN  
07414 606976  
simon@the-artful-badger.co.uk  
www.the-artful-badger.co.uk

### **The Conveyor Shop** (CMJ McCarthy Ltd) H20

The Conveyor Shop are a British engineering company who pride themselves on the design and manufacture of conveyors. With many years of experience in the conveyor belt industries, they are always looking to improve the process, from manufacturing and designing belt winders, lifting equipment and the safe handling of all conveyor processes. 152 Barkby Road, Leicester LE3 5EL 0116 2312183 sales@theconveyorshop.co.uk www.theconveyorshop.co.uk

### **The Motor Control Warehouse** RB17

MCW are motor control experts who supply variable-speed drives, soft starters, motors, gearboxes, star-delta starters, off-the-shelf inverter panels, and bespoke control panels. Unit 43 Mochdre Ind Estate, Newtown, Powys SY16 4LE 01686 688948 enquiries@motorcontrolwarehouse.co.uk www.motorcontrolwarehouse.co.uk

### **The QMJ Group Ltd** H1

The QMJ Group is the leading exhibition organizer and publisher for the aggregate products and natural stone industries. As well as organizing Hillhead, the Stone Show and Hard Surfaces, and the UK Concrete Show, the company also publishes two monthly trade magazines – *Quarry Management* and *Stone Specialist*. Agg-Net.com is the QMJ Group's online service and first port of call for the aggregates and recycling sectors. It is supported by twice weekly email news bulletins covering both UK and international news. StoneSpecialist.com is the Group's online service for the natural stone industry. It is supported by a fortnightly email news bulletin. The QMJ Group also produce a range of specialist directories and industry reports.

7 Regent Street, Nottingham NG1 5BS  
0115 945 4367  
mail@qmj.co.uk  
www.qmj.co.uk

### **The Timken Company** Q12

The Timken Company designs engineered bearings and industrial motion products. With more than a century of innovation, the company continuously improves the reliability and efficiency of global machinery and equipment. Timken posted US\$4.8 billion in sales in 2023 and employ more than 19,000 people globally, operating from 45 countries. Heavy equipment plays a vital role in shaping the future. Timken support builders in designing and manufacturing hard-working machinery and optimizing maintenance processes. 2 Rue Timken, Colmar, 68002, France +33 389 21 44 44 communications@timken.com www.timken.com

### **The UK Concrete Show 2025** RC16

Join us at the NEC Birmingham from 26–27 February 2025 for the only stand-alone exhibition dedicated to the UK concrete industry. Serving the industry for 14 years, the UK Concrete Show is the annual meeting place for the trade to see new products in person, network, and keep up to date with all the latest developments in the sector. From volumetric trucks, batching plant, and pumps to formwork, admixtures, and low-carbon concrete, the exhibition is guaranteed to provide something new that your business will profit from for years to come. 7 Regent Street, Nottingham NG1 5BS 0115 945 3890 info@concreteshow.co.uk www.concreteshow.co.uk

### **Thor Atkinson Steel Fabrication Ltd** W13

Thor Atkinson Steel Fabrications Ltd provide steel fabrication services including design engineering, fabrication, supply, and installation of a wide variety of structural steelwork, plant, and buildings, as well as bespoke fabrication projects. From their head office in Cumbria, Thor Atkinson have been supplying the major UK aggregate, concrete, and quarry companies for over 25 years. Additionally, through their company N&R Contractors, they are able to offer a comprehensive demolition service to quarries and other industrial sites. Fabrication House, Newland, Ulverston, Cumbria LA12 7SH 01229 861859 thor@thoratkinston.co.uk www.thoratkinstonltd.co.uk





## Thwaites Ltd

N1

Founded in 1937, Thwaites design, engineer, and manufacture a range of quality site dumpers from 1 tonne to 9 tonnes. At Hillhead 2024, the company will be showing an array of dumpers and a new concept machine and concept solution to the forthcoming safety changes to EN474.

Welsh Road Works, Cubbington,  
Leamington Spa CV32 7NQ  
01926 422471  
uksales@thwaitesdumpers.co.uk  
www.thwaitesdumpers.co.uk

## Titus Solutions Ltd

B10

Titus Solutions specialize in the design and manufacture of market-leading excavator and machinery attachments. Each attachment is meticulously designed and tested to ensure it can withstand the most demanding conditions. The company's products include digging, grading and bladed buckets, ripper teeth, tilting grading beams, grabs and grapples, and pipe spikes.

14 Deryvore Lane, Portadown,  
Co. Armagh BT63 5RS  
028 3833 300  
info@titus-solutions.co.uk  
www.titus-solutions.co.uk

## Topcon Positioning

N13

Founded in 1932, Topcon Positioning Group are headquartered in Livermore, California, with their European head office in Zoetermeer, Netherlands. Topcon Positioning Systems are industry-leading designers, manufacturers and distributors of precision measurement and workflow solutions for the global construction, geospatial, and agriculture markets.

Unit 2 Sandy Hill Business Park, Sandy  
Way, Ammington, Tamworth B77 4DU  
0845 450 4300  
marketing.gb@topcon.com  
www.topconpositioning.com/gb

## Total Batching Solutions Ltd

N5

Total Batching Solutions are one of the leading UK manufacturers of highly mobile and quality bespoke modular and static concrete batching plants. At this year's Hillhead they will be launching their brand-new MB130E Ultra Mobile concrete batching plant – the most mobile, fastest set-up, high-production batching plant in the global market. Available to hire for specific construction, infrastructure, or civil engineering projects, or to purchase outright, the TBS Ultra Mobile is the ideal plant for producing high-volume, premium-quality mixes on site – from remote windfarms, port developments, and logistics parks to nuclear facilities, roads, rail, and airports. TBS modular plants are ideal for fast set-up, low civils, high end

production for longer-term projects or ready-mixed concrete sites. TBS bespoke static solutions offer totally customizable batching plants to meet customers' exact specifications and site requirements. TBS also manufacture and offer industry-leading powder silos, aggregate storage bins, concrete recycling, fibre dosing, and heating systems.

28 Cabragh Road, Armagh BT61 8EY  
07920 271346  
sales@totalbatchingsolutions.com  
www.totalbatchingsolutions.com

## Trackit247 Ltd

PB20

Trackit247 provide innovative, easy-to-use, real-time, low-cost, live GPS tracking solutions on any Internet-ready device and offer low device and running costs with no contracts. Trackit247 devices work straight out of the box and are simple, functional, and affordable. Simply switch on the tracker, login on a computer or mobile phone, and track the device immediately.

Unit 7 Marchmont Gate, Boundary Way,  
Hemel Hempstead HP2 7BF  
01923 608647  
enquiries@trackit247.com  
www.trackit247.com

## Translas UK

RA9

Translas, an innovative Dutch manufacturer, offer extremely user-friendly welding fume extraction systems, with the highest capture rate and duty cycle in the industry. Welding fumes have been increasingly under the spotlight in recent years, following a change in enforcement expectations by the HSE. It has been proven that general ventilation alone does not provide sufficient protection from welding fumes and scientific evidence provides a direct link to cases of lung cancer and neurological disorders, in addition to other more common health issues such as asthma. As a result, all businesses performing welding activities have a responsibility to provide effective engineering control measures to minimize this risk. The Translas system is the safest, most effective method of controlling this, with up to 98% of welding fumes being captured directly at source, along with a high level of operator satisfaction.

St Albans Road, Stafford, Staffordshire  
ST16 3DR  
0800 980 4242  
info-uk@translas.com  
www.translas.com/uk

## Trelleborg Tyres

M3

Trelleborg Tyres – a leading global brand delivering advanced solutions for professionals in materials handling, construction, and agriculture – anticipate customer needs with a wide range of high-performing tyres

and complete wheels for off-highway vehicles, improving productivity, efficiency, and environmental sustainability.

Unit 5, Lighthouse Trade Park, Mead  
Lane Industrial Estate, Lydney  
GL15 5DA  
01530 565656  
info.tws.uk@yokohama-tws.com  
www.trelleborg-tires.com/en-gb

## Triangle

V10

Triangle are the fourth-largest OTR tyre manufacturer in the world and have been distributing earthmover tyres throughout Europe and UK for more than 15 years. Recent years have seen the Triangle brand getting stronger in the Europe with the introduction of new sizes to further expand the already wide range. OEMs such as Caterpillar, Volvo, Komatsu, Liebherr, Hyundai, Doosan, Terex and many other earthmoving equipment manufacturers are choosing Triangle tyres, demonstrating full confidence in their reliability, technical pattern designs, rigorous testing, and quality control. The low cost per hour of a Triangle OTR tyre is another important factor, with the tyres designed to deliver higher efficiency and lower running cost working in complex and harsh road conditions 24h a day, seven days a week. The company manufactures a complete product range from 24in radial and bias OTR tyres to the biggest 'jumbo' OTR sizes, up to 63in, designed to carry more than 400 tonnes of payload. Saxham Industrial Estate, Saxham, Bury St Edmunds, Suffolk IP28 6RZ  
01284 778551  
enquiries@rhc.co.uk

## Troxex Ltd

RD26

As a progressive technology group, on a mission to become the leading name in safety technology, wherever and whenever workers operate in challenging environments, Trolex bring safety products to the market, including their real-time dust- and silica-monitoring and gas-detection range that provides outstanding, real-world benefits to organizations operating in hazardous industries. The company's products are designed to meet the needs of organizations and workers, no matter what industry or challenging environments they operate in, so that their people are never put at risk. Deployed in over 100 countries by 35 of the world's leading corporations, Trolex's dust-monitoring technology has been successful in protecting people and assets, improving best practices, and maximizing efficiency. Newby Road, Hazel Grove, Stockport, Cheshire SK7 5DY  
0161 483 1435  
marketing@trolex.com  
www.trolex.com

## **Tsurumi Pumps UK Ltd** **CE5**

Tsurumi of Japan have been manufacturing submersible pumps since 1924 for dewatering in mining, tunnelling, construction, and industry. Designed for the most demanding applications, Tsurumi pumps are in use in the UK, Europe, and globally with a reputation for outstanding durability, reliability, easy repair, and low cost of ownership.

Obart House, Liphook Way, 20/20 Business Park, Maidstone, Kent ME16 0FZ  
01622 355000  
sales@tsurumi.co.uk  
www.tsurumi.co.uk

## **TT Pumps Ltd** **PC64**

T-T Pumps are Cheshire-based designers, manufacturers, suppliers, installers, and maintainers – covering pumps, controls, valves, agricultural/environmental equipment, and pumping stations. All products are complemented by support services that take clients from the initial selection process to commissioning and after-sales services. All T-T products are backed by over 65 years' experience in innovating reliable pumping and drainage solutions across a range of industries. T-T focus on quality design and application-specific selection to achieve optimal outcomes for clients, with reliable, low-maintenance equipment providing efficiency and reduced running costs. T-T is divided into six divisions which co-ordinate to supply comprehensive solutions from a single source: T-T Pumps manufactures and distributes a wide range of specialized products, with over 1,000 pump models; T-T Pumping Stations provides complete schemes for small domestic projects to large industrial applications; T-T Controls & Automation is a bespoke electrical project specialist and supplier of a range of versatile control products and systems. T-T Agricultural & Environmental works in tandem with current environmental and climate issues to devise contemporary effluent treatment and anti-pollution products; T-T Service undertakes after-sales maintenance services to keep equipment running efficiently and cost-effectively; and T-T Flow provides precision-engineered waterworks valves and related fabrication, pipework, gearboxes etc. Onneley Works, Newcastle Road, Woore, Cheshire CW3 9RU  
01630 647200  
response@tTpumps.com  
www.tTpumps.com

## **Tucker EMS Ltd** **RD21**

Long-established family run-business Tucker EMS are commercial, industrial and electrical specialists offering a wide range of bespoke services for the quarrying and associated industries.

Their services include electrical safety compliance; maintenance; electrical inspection and testing to BS7671; thermal image surveys; LV installations; and the design, build, and installation of control panels. On display will be the company's RFT Cloud defect-management system, which is used to complement and enhance its electrical condition reporting system. Engineers capture defects using Tucker EMS's in-house designed bespoke app. Customers can then view and manage defects in real time.

Old Cider Works, Abbotskerswell, Newton Abbott, Devon TQ12 5NF  
01626 369781  
www.tucker-ems.co.uk

## **Tufftruk Ltd** **C4**

Staffordshire-based Tufftruk Ltd manufacture and supply a range of power barrows, mini-dumpers, attachments, and conveyors. The company has set a new standard for sustainable green construction machines – battery powered smart equipment for safe and powerful materials handling. Sold internationally, the TRUXTA Range of mini-dumpers has become a worldwide brand. With payloads from 300kg to 800kg, these highly engineered mini-dumpers deliver compact 4x4 performance with smooth squeeze-and-go controls and are available with battery power for a quiet noise and emission-free environmentally friendly option. Unit 5, Prince Street Business Park, Prince Street, Leek, Staffordshire ST13 6DB  
01298 84687  
sales@tufftruk.co.uk  
truxta.com/

## **TurboActive Ltd** **RE3**

Turboactive are official UK distributors for Garrett, BorgWarner, Mitsubishi, IHI, Bosch Mahle, and Continental turbochargers, appointed as a specialist turbocharger company to promote and support their products, and as an alternative source to the main dealer network. Garrett, BorgWarner, Mitsubishi and IHI are all OES (original equipment suppliers) to the world's plant and construction equipment manufacturers. Any turbochargers available to the aftermarket from these OES manufacturers are available from Turboactive. All turbos supplied by Turboactive for plant, HGV, agriculture, marine etc, are made by the same manufacturer, using the same parts, in the same factories that build them originally for the equipment or engine manufacturer, unlike cheap copies of unknown origin. Evolution Wynyard Business Park, Stockton on Tees TS22 5TB  
01740 646960  
sales@turboactive.com  
turboactive.com

## **Turnkey Instruments Ltd** **PE1**

All of this company's instruments and testing equipment are designed, developed, and manufactured in house. Turnkey Instruments do not sell third-party products, and because they design and develop all their equipment, they fully understand every aspect of how it works, know how to get the most out of it, and can offer the highest levels of customer support.

1 & 2 Dalby Court, Gadbrook Business Centre, Northwich, Cheshire CW9 7TN  
01606 330020  
sales@turnkey-instruments.com  
www.turnkey-instruments.com

## **Tyre Protector** **PC23**

Tyre Protector is designed, engineered, and produced in the UK to create the most effective puncture protection/repair solution in the world. Tyre Protector is part of Trax JH Ltd, leaders in balance-weight innovation and design who also produce a portfolio of chemical products for the OTR, automotive, janitorial, and leisure industries.

66 Mochdre Enterprise Park, Newtown, Powys SY16 4LE  
01686 610169  
sales@tyreprotector.com  
www.tyreprotector.com

## **Tyrefix UK Ltd** **W23**

Tyrefix are a national off-highway tyre breakdown repair company, servicing the plant, agricultural and earthmover markets. The company employs over 80 tyre technicians in 20-plus depots/storage locations across the country and has invested heavily in a new fleet of earthmover vehicles (3.5-, 7.5- and 32-tonne vehicles) to ensure it can attend breakdowns nationally and that work is carried out in the safest manner possible.

Spring Road, Brookside Industrial Estate, Ilbstock, Leicestershire LE67 9PY  
01530 244444  
tyrefix@tyrefixuk.com  
www.tyrefixuk.com

## **UK Flowtechnik** **E2**

A joint-venture company involved in the manufacture, supply, and distribution of hydraulic system components, flowmeters, and instrumentation, UK Flowtechnik offer an extensive range of drive couplings, bell housings, oil tanks and heaters, oil air coolers, and a wide variety of hydraulic components. The company also supplies and distributes a large range of flowmeters, instrumentation, and process sensors for drive and fluid technology.

1 Central Park, Lenton Lane, Nottingham NG7 2NR  
0115 900 3608  
sales@ukflowtechnik.com  
www.ukflowtechnik.com





## Ulrich Attachments

### W18

Ulrich Attachments are one of the leading UK manufacturers of mobile plant attachments, offering a comprehensive portfolio of standard and bespoke options to suit a diverse range of plant machinery, from telehandlers, wheel loaders, and excavators to tractors and military machinery. Their product range includes multiple bucket options such as general-purpose, high-tip, and clamp buckets. Ulrich also have a range of forks, couplers, winches, jibs, and grapples. Established in 1998, the company has evolved with innovative products such as hydraulic-powered access systems, telescopic dipper solutions and loader arm extensions, all produced in the UK.

Unit 9b Triangle Business Park, Stoke Mandeville, Aylesbury, Buckinghamshire HP22 5BL

01296 616780

sales@ulrich.co.uk

www.ulrich.co.uk

## Unilokomotive Ltd

### Q4

Unilok Road Equipment have over 30 years' experience in the manufacture and supply of road maintenance and construction machinery. The company manufactures bitumen emulsion sprayers, bond/tack coat sprayers with bitumen joint sealers, automatic tailboard chip spreaders, combination sprayers, and other road maintenance equipment. On display at Hillhead 2024 will be a bond coat sprayer with double-arm bitumen joint sealer mounted on a Volvo FE. This unit is also fitted with the company's new site multi-service pod containing water and diesel. The company will also be displaying its newest machine – a combination sprayer designed for surface dressing, mounted on a five-axle Volvo FMX. This machine has capacity for 20+ tonnes of chips and 8,000 litres of bitumen emulsion. Dunmore Road, Tuam, Galway, H54 T262, Ireland +353 93 52150 sales@unilok.ie www.unilokroad.ie

## United Plant Services

### PD20

United Plant Services are an independent engineering and asset-management business, renowned for providing market-leading engineering support and fleet management for all brands of heavy mobile equipment and associated plant within the quarrying and waste industries. With a highly skilled national mobile engineering workforce, the company offers tailored customer solutions with the goal of driving up asset optimization, whilst driving costs down. Compliance services include brake testing and in-depth safety inspections. United Plant Services also operate two dedicated workshop facilities that provide



everything from basic repairs welding and line-boring services to value rebuilds, across multi-branded and all size class machines.

Orbital 5, Orbital Way, Cannock

WS11 8XW

0330 107 0120

info@unitedplantservices.co.uk

www.unitedplantservices.co.uk

## United Rentals

### PB52

United Rentals Europe, formerly known as BakerCorp, are industry leaders in fluid solutions and are now expanding their range of power solutions. The company provides cost-effective rental products for the transfer, containment, and treatment of liquids, and power generation. United Rentals products are designed with safety and quality as top priorities, have 'plug-and-play' features, and offer great versatility for a wide range of applications. This translates into unique benefits throughout the tank, pump, filtration, and generator product lines. Headquartered in Stamford, Connecticut, United Rentals Inc. is the largest equipment rental company in the world, with 26,000+ employees and an integrated network of 1,504 rental locations in North America, 38 in Europe, 23 in Australia, and 19 in New Zealand. In North America, the company operates in 49 states and every Canadian province. The company offers approximately 4,800 classes of equipment for rent with a total original cost of US\$20.66 billion. Europa Way, Brigg, North Lincolnshire DN20 8UN 0330 333 2611 www.unitedrentals.com/en-gb

## Universal Components Ltd

### RA0

Universal Components are whole suppliers of truck and trailer parts to customers in the UK and Ireland for next-day delivery. The company also ships worldwide via its export operation. Universal Components cover all types of truck parts, trailer parts and related products, with OEM/OES and aftermarket ranges available

form their purpose-built distribution centre, near M1 J36, outside Barnsley, South Yorkshire.

Ashroyd Business Park, Barnsley, South Yorkshire S74 9SB

0114 261 4156

help@ucukltd.com

www.ucukltd.com

## UTV Products Ltd

### PA39

With growing international recognition, UTV Products have expanded to become the UK's leading brand in innovative LED lighting for a wide range of construction machines. Key features of the company's high-quality products include: durability, energy efficiency, minimal shadow areas, mimic natural light, easy fitment, and zero radio interference. Some of the LED lights that UTV Products will be showcasing at Hillhead include: Best-sellers – UTV314, UTV369; work lights – UTV306, UTV312, UTV322; headlights – UTV332 and other headlight kits to fit various machines; lightbars – UTV210, UTV211, UTV249; beacons and strobes – in particular, the newly developed UTV614; plus a new range of rear lights.

Wades Green Hall, Church Minshull, Nantwich, Cheshire CW5 6DX

01270 895344

sales@utvproducts.co.uk

www.utvproducts.co.uk

## Vaculug Ltd

### W19

Established in 1950, Vaculug are a long-established commercial tyre retreading specialist based in Grantham, Lincolnshire. The company manufactures quality retread tyres for fleets across the UK, whilst also offering effective and practical fleet management solutions. In addition to their own retread range of tyre products, Vaculug distribute and supply OTR tyres to the industrial and heavy-duty earthmover sectors. Gonerby Hill Foot, Grantham, Lincolnshire NG31 8HE 01476 593095 info@vaculug.com www.vaculug.com

Ulrich Attachments will be exhibiting a range of mobile plant attachments, including general-purpose buckets

## Exhibitors A-Z



The Verderflex Ds500 cased tube pump from Verder Group

### Valley Springs

PC4

Valley Springs manufacture heavy-duty springs for all types of machinery used in the mining, quarrying, and recycling industries. Products/applications include crusher springs, screening springs, vibratory screen springs, shale shaker springs, quick-hitch springs, and trailer drawbar springs. Where harsh environments demand, Valley Springs' heavy-duty springs can be coated with a tough epoxy polyester powder coating in the customer's choice of colour. Pottery Lane East, Chesterfield S41 9BH 01246 451981 sales@springmasters.com www.valleyspring.com

### VEGA Controls Ltd

PD19

At Hillhead 2024, VEGA Controls will be showcasing their comprehensive range of secure, efficient, and compliant measurement solutions, including the latest generation of radar and non-radar sensors for solid and liquid level measurement in silos, stackers, tanks etc; abrasion-proof ceramic pressure sensors for pipelines and silos; non-contact mass-flow measurement sensors for conveyors; point level switches for silos and tanks; and microwave-based non-contact blockage and object-detection sensors for chutes, hoppers, trucks etc. Visitors will be able to witness first-hand how the company's instrumentation, including the remote inventory system (VIS), can revolutionize aggregate-handling procedures, enhancing security and efficiency in quarries. Comprehensive solutions are available for all budgets and requirements, backed up by a three-year warranty and an excellent on-the-ground service.

Metior House, Ashdown Business Park, Michaelway, Maresfield TN22 2DU 01444 870055 info.uk@vega.com www.vega.com/uk

### Verder Group

PB25

As a worldwide technology leader, Verder Group provide advanced pumping solutions as well as state-of-the-art analytical equipment to thousands of customers around the globe – vital components which help them ensure economic, technological, and environmental progress. Day by day, enabling progress to the benefit of many.

3 California Drive, Castleford, West Yorkshire WF10 5QH 01924 221007 www.verderliquids.co.uk

### Verder Scientific

PB25

The Verder Group's Scientific division is a leader in providing high-tech equipment for quality control, research, and development of solid materials. The division offers a wide range of products and services that cover the entire process of solid sample preparation and analysis. Whether it is milling, sieving, dividing, feeding or cleaning, the division has the right solution for every application. The division also specializes in analysis technologies such as optical emission spectrometry, elemental analysis, heat treatment, hardness testing, and image analysis. The Verder Scientific companies have a long history of serving research institutions, analytical laboratories, and manufacturing companies with innovative and reliable products that meet their specific needs. With a global presence and a strong customer focus, the division is committed to advancing science and technology in various industries, such as metal, mining, construction, engineering, chemical and environmental.

Parsons Lane, Hope, Hope Valley S33 6RB 0845 458 5196 info.uk@verder-scientific.com www.verder-scientific.com

### VHS Hydraulic Components Ltd

A46

VHS Hydraulics, with their sister company Neilson Hydraulics, supply hydraulic components to variety of industry sectors from construction, gas, and mining to agricultural, rail, and recycling. With their dedicated team of staff, they pride themselves on providing reliable next-day delivery from their stock of parts in the UK. Unit 2 Carley Drive, Westfield, Sheffield S20 8NQ 0114 2764430 info@hydraulic-components.net www.hydraulic-components.net

### Vibroack Ltd

PB16

Vibroack, one of the UK's leading environmental consultancies, offer specialist environmental advice

and monitoring ranging from air quality to the measurement and assessment of vibration and noise. The consultancy provides expert services within the UK and abroad to businesses, local authorities, and individuals. As an independent consultancy, Vibrock provide their clients with environmental services of the highest quality, based upon the strength of their experience, technical knowledge, and project management. Vibrock's own instrumentation team provide sales and hire for their range of V9000 seismographs, as well as providing a comprehensive repair and calibration facility which includes on-site service to maintain the continuity of their clients' monitoring operations. Options for the V9000 seismographs include: two-stage audible/visual alarm, air over-pressure microphone (100–152dB range), 2G modem for multiple text alerts and remote capabilities, and twin-channel monitoring capability. Shanakiel, Ilkeston Road, Heanor, Derbyshire DE75 7DR 01773 711211 vibrock@vibroack.com www.vibroack.com

### Volumech

CE1

Volumech, a subsidiary of Cemen Tech, stand at the forefront of the volumetric concrete mixing industry in the UK. With a history dating back over 25 years, Volumech have been instrumental in pioneering and advancing the use of volumetric mixers, with a dedication to delivering innovative solutions, exceptional customer service, and reliable products that meet the evolving needs of the construction industry. Unit 1 Atlantic Way, Wednesbury, West Midlands WS10 7WW 0333 360 2990 enquiries@volumech.co.uk www.volumech.co.uk

### Volvo Financial Services

Y5

Volvo Financial Services UK were established in 1985 as the captive financial services provider for Volvo Group. With more than 1,500 employees in 50-plus markets, Volvo Financial Services UK offer complete solutions for financing and service. Co-exhibiting with SMT and also supporting Volvo Trucks, Volvo Financial Services staff will be on hand to listen and learn about your business successes, challenges and needs, and help visitors explore the company's adaptable solutions and range of flexible finance product offerings. Wedgnoek Lane, Warwick CV34 5YA 01926 414352 vfs.marketing.uk@volvo.com www.vfsc.com/gb





### **Volvo Penta** Y5

Volvo Penta will, once again, have a strong presence at Hillhead with examples of their latest industrial engines on show. The company's powerful high-performance engines have been optimized to meet today's challenges and tomorrow's needs, with a continued focus on maximizing uptime and fuel efficiency, along with ease of installation, operation, and maintenance. Visit the Volvo Penta stand to see how the company's innovations are shaping the future of industrial solutions.

Wedgnoek Lane, Warwick CV34 5YA  
07734 967892  
[www.volvopenta.com/en-gb/industrial/](http://www.volvopenta.com/en-gb/industrial/)

### **Volvo Trucks** U15

Volvo Trucks return to Hillhead in 2024 to exhibit their new range of trucks. On display will be their first fully electric only truck, the Volvo FM Low Entry, fitted with Thompsons Steel body and crane/grab. The new Volvo FL also makes its public debut, fitted with a Blantyre Fabrications mixer body. Alongside these will be the newly revealed Volvo FH Aero, the ultimate long-haul truck delivering class-leading fuel efficiency and the company's new camera monitoring system. Completing the line-up will be Volvo Trucks' tipper industry favourite, the Volvo FM 8x4, fitted with the company's new sturdy front bumper, delivering an improvement on its previous DVS score, and PPG aluminium tipper body. Wedgnoek Lane, Warwick CV34 5YA  
01926 401777  
[marketinguk@volvo.com](mailto:marketinguk@volvo.com)  
[www.volvotrucks.co.uk](http://www.volvotrucks.co.uk)

### **Vortex Global Ltd** PC34

Celebrating over 40 years as one of the leading suppliers of innovative dry bulk material handling equipment in the mining, aggregates, cement, building products and alternative fuels sectors, working for blue-chip clients worldwide, Vortex Global will be showcasing their capability in slide valves, diverter valves, and road tanker loading solutions. Vortex specifically design and manufacture products that are critical to the success of any dry bulk solid material handling system. No two applications are the same which is why Vortex offer a wide range of valves and loading solutions to handle dry bulk solids from fine powders to heavy ore. 13, Halegrove Court, Cygnet Drive, Stockton-on-Tees TS18 3DB  
01325 728577  
[www.vortexglobal.com](http://www.vortexglobal.com)

### **Vulcan Asphalt Group** C31

Vulcan Asphalt Group are a market-leading company specializing in the design, manufacture, and service of industrial burners and rotary dryers.

As a UK manufacturer, the business takes great pride in delivering the most innovative solutions to meet its customers' individual needs. Vulcan Asphalt Group have a clear understanding of the lower carbon challenges that the industry faces and are proud of their extensive burner range. The company's quad fuel burner options, for example, not only provide complete fuel flexibility but also allows the simultaneous blending of fuels through a unique system. Unit 1-5, 3 Desertmartin Road, Tobermore, Londonderry BT45 5QY  
028 7946 9501  
[www.vulcanasphaltgroup.com](http://www.vulcanasphaltgroup.com)

### **Vulkan Industries Ltd** RB27

Vulkan are specialists in demanding industrial drive technology. From the oil and gas industry to mining, bulk material handling, power generation, iron and steel, and agricultural machinery, Vulkan drive solutions and braking systems set the standard for performance and reliability. Archer Road, Armytage Road Industrial Estate, Brighouse, West Yorkshire HD6 1XF  
01484 712273  
[info@vulkan.com](mailto:info@vulkan.com)  
[www.vulkan.com](http://www.vulkan.com)

### **Wacker Neuson Ltd** W10

Wacker Neuson are global manufacturers of construction equipment with a product portfolio that includes excavators, site dumpers, telescopic handlers, wheel loaders, compaction plates, trench rammers, trench rollers, and concrete compaction equipment. WN Place, Beacon Way, Stafford ST18 0DG  
01785 785700  
[Info.gb@wackerneuson.com](mailto:Info.gb@wackerneuson.com)  
[www.wackerneuson.co.uk](http://www.wackerneuson.co.uk)

### **Warwick Ward (Machinery) Ltd** M17

Fifty years of industry expertise make Warwick Ward (machinery) Ltd a total one-stop shop solution for all earthmoving and recycling equipment needs. Sales, hire, parts and superior service are the core values that the business was founded upon and still hold true today. 1-4 Wentworth Way, Tankersley, Barnsley S75 3DH  
01226 355044  
[info@warwick-ward.com](mailto:info@warwick-ward.com)  
[www.warwick-ward.com](http://www.warwick-ward.com)

### **Waterbrook Machinery Group** H8

Waterbrook Machinery Group are the exclusive authorized distributors and service agents in the UK and Ireland for Kässbohrer Geländefahrzeug AG's range of PowerBully tracked



dumpers and carrier vehicles. With their low ground pressure, PowerBully machines are well suited to challenging and hard-to-reach environments in the construction, infrastructure, utilities, agriculture, and forestry sectors, as well as being utilized in civil protection and search-and-rescue applications. Highly manoeuvrable, versatile, robust, adaptable, and customizable to suit many applications, the PowerBully comes as standard with a high-capacity dump body or as a chassis which Waterbrook will build up to specific requirements. Available in 9-tonne, 12-tonne and 18-tonne weight categories, the machines come with best-in-class power and weight carrying capacity, an excellent operator comfort package, and compliance with the latest ROPS and FOPS protection standards. Unit 4, Waterbrook Estate, Alton, Hampshire GU34 2UD  
0333 300 3470  
[waterbrookmachinery.com/](http://waterbrookmachinery.com/)

Webtec's new digital hydraulic tester offers IP65 protection rating

### **Webtec Products Ltd** PC31

Webtec are specialist manufacturers of hydraulic measurement and control products to help improve the productivity of heavy machinery. For 60 years they have been helping customers worldwide in the industrial, mobile, and agricultural sectors to diagnose hydraulic faults, verify hydraulic conditions, and achieve repeatable hydraulic control. Using their Make it BLUE manufacturing process, Webtec help customers maximize the potential of their hydraulic machinery but without the complexity of costly consultancy. Nuffield Road, St Ives, Cambridgeshire PE27 3LZ  
01480 397400  
[sales-uk@webtec.com](mailto:sales-uk@webtec.com)  
[www.webtec.com](http://www.webtec.com)

## Exhibitors A-Z



The Sandmaster dual-grade sand wash plant from Weir Minerals

### WEG (UK) Ltd PB10

WEG are one of the world's leading manufacturers of motors, generators, transformers, and electric controls. The company will be showcasing specialist products that have been designed specifically for the quarrying and construction products industry. WEG will also be highlighting their wide range of complete solutions and service offerings for electrification, automation, digitalization, and energy efficiency. Broad Ground Road, Lakeside, Redditch B98 8YP  
01527 513808  
info-uk@weg.net  
www.weg.net

### Weightron Bilanciai Ltd C7

Weightron are one of Europe's leading manufacturers and suppliers of weighbridges, together with accompanying software solutions and bespoke weighbridge systems individually tailored to meet the customers' specific requirements. They also design and build driver-operated terminals, industrial scales, weight indicators, load cells, and process weighing systems.

Titan Works, Bridge Way, Chesterfield Trading Estate, Chesterfield S41 9QJ  
01246 260062  
sales@weightroncb.co.uk  
www.weightron.com

### Weir Minerals

#### A4

Weir Minerals are specialists in the design, manufacture, delivery, and support of critical process equipment solutions including pumps, hydrocyclones, valves, comminution equipment, rubber, and wear-resistant linings for the global mining, mineral processing, sand, aggregates, and industrial sectors. The company has an extensive global manufacturing and service presence in more than 70 countries.

Halifax Road, Todmorden, Lancashire OL14 5RT  
01706 298476  
europe.minerals@mail.weir  
www.global.weir

### Wheelmasters (UK) Ltd

#### H17

Wheelmasters specialize in the production of a diverse range of wheels for various applications, including earthmoving and mining equipment, forklift trucks, trailers, access platforms, materials handling, and ground support equipment, serving both the original equipment (OE) and replacement markets. Moreover, Wheelmasters act as a leading wholesaler of steel and aluminium commercial wheels, offering a vast range to meet specific needs. Expertise extends to providing complete wheel and tyre assemblies for seamless integration into equipment. Wheelmasters boast the ability to manufacture bespoke wheels according to customers' own specifications, ensuring a perfect fit for every application. The earthmover wheel repair service guarantees that wheels maintain peak performance and longevity, saving time and money in the long run.

Unit 1E, Tufthorn Industrial Estate, Stepbridge Road, Coleford, Gloucestershire GL16 8PJ  
01594 835678  
sales@wheelmasters.co.uk  
www.wheelmasters.co.uk

### Wheelwash Ltd

#### H12

Wheelwash design, manufacture, supply, and maintain wheel wash and bio-security systems for all site environments, with a major focus on safety and productivity. Road 4, Winsford Industrial Estate, Winsford, Cheshire CW7 3QN  
01270 214886  
sales@wheelwash.com  
www.wheelwash.com

### Wheely-Safe Ltd

#### PA26

Wheely-Safe is a multi-award-winning suite of products for road-going and off-the-road vehicles. It combines intelligent tyre pressure monitoring and the world's first in-motion wheel loss detection system with wheel rim temperature monitoring. The systems offer in-cab driver alerts and a Cloud connected solution that notifies fleet managers when there is an issue. On-demand reporting provides fleets with critical information to help optimize the operating time of equipment. Ground Floor, 1 Newlands Court, Attwood Road, Burntwood WS7 3GF  
01543 415823  
info@wheely-safe.co.uk  
wheely-safe.com

### WIKA Instruments Ltd

#### RB25

The WIKA Group are one of the global market leaders in pressure and temperature measurement. The company also sets the standard in the measurement of level, force, and flow, and in calibration technology. A broad portfolio of high-precision instruments, IIoT solutions, and comprehensive services makes WIKA a strong and reliable partner for all the requirements of industrial measurement technology. Unit 7 Goya Business Park, The Moor Road, Sevenoaks, Kent TN14 5GY  
01737 644008  
info@wika.co.uk  
www.wika.co.uk

### Wirtgen Ltd

#### Q1

Wirtgen Ltd are a wholly owned subsidiary of the Wirtgen Group, a John Deere company, and are responsible for the selling and aftercare of all Group products in the UK. As a technological leader, they can offer their customers mobile machine solutions for road construction and road rehabilitation, as well as for the mining and processing of minerals. Wirtgen Ltd will be exhibiting several new products for the first time in the UK from across their Wirtgen, Vögele,



The Vögele Super 1900-5i asphalt paver from Wirtgen





Hamm, Kleemann, Benninghoven, and John Deere product brands. These will include the world's first hydrogen burner from Benninghoven, and two new Vögele Pavers – the Super 1900-5i Highway Class and Mini 500 Compact. In addition, the new double-deck post-screening unit on the Kleemann Mobirex MR110Zi EVO2 crusher demonstrates that it is now possible to produce two classified final grain sizes with a single machine, without having to set up an additional screening plant. Wirtgen Ltd will also be demonstrating their latest digital assistance systems, telematic solutions, and automation of processes, evidencing their commitment to safety and sustainability.

Wirtgen Group House, Overfield Park, Godfrey Drive, Newark NG24 2UA  
03452 412770  
sales.gb@wirtgen-group.com  
www.wirtgen-group.com/gb

## Worsley Plant

W1

Worsley Plant are the UK's leading provider of excavator-mounted crushing and screening bucket attachments for sale or hire, and a major supplier to the construction, recycling, demolition, landscaping, and waste-handling sectors. Operated by a single person and capable of working anywhere an excavator can be positioned, these units offer production levels that are competitive with larger, dedicated crushers and screens.

Road Beta, Brooks Lane Ind Est, Middlewich, Cheshire CW10 0QF  
07989 565675  
info@worsleyplant.co.uk  
www.worsleyplant.co.uk

## Wright Engineering

RB12

Wright Engineering have been at the forefront of cutting-edge engineering design, fabrication and installation solutions for over 35 years. Based at their headquarters in Worksop, North Nottinghamshire, they are specialists in the design, supply, and installation of turnkey bulk materials processing and handling solutions, as well as providers of mechanical engineering services to industry. The company works around the world on complex design and engineering projects to meet client needs from a broad range of industries and sectors.

Carlton Forest, Red Lane, Worksop, Nottinghamshire S81 8BP  
01909 730507  
sales@wrighteng.co.uk  
www.wrighteng.co.uk

## Wujing Foundry

RB9

Founded in 1993 in Wuyi County, Zhejiang Wujing Machine Manufacture Co. operate one of the largest state-of-the-art foundries in the east of China and specialize in the manufacture



of wear-resistant parts for all major crusher makes, serving clients in quarrying, mining, recycling industries across six continents worldwide and working directly or indirectly with major players among the world's top 10 equipment manufacturers. The company's comprehensive product range includes standard Mn steel, Hi-Cr iron, alloy steel, carbon steel castings, as well as tailored wear solutions for longer lifespans, such as TiC, ceramic, and Cr-inserted alloys.

No.108, Qingnian Road, Wuyi County, Jinhua City, Zhejiang Province, 321200, China  
+86 579 8764 7656  
ever@wjmachine.com  
www.wjmachine.com

## XCMG

T1

Founded in 1943, XCMG is a multinational corporation with the most comprehensive range of competitive, influential products in the construction machinery industry. XCMG UK is a newly established subsidiary of XCMG Group which provides complete range of services for UK dealers and customers.

Unit 1 Elia Close, Chapel Lane, High Wycombe HP12 4FX  
01494 413340  
info@xcmguk.com  
xcmguk.com/

## ZappShelter

D6

ZappShelter help reduce site costs by keeping people, products, and machinery out of the weather. Engineered to withstand the unpredictable British climate, it is a solution made in the UK and built for the UK. ZappShelter reduce drying costs and overall site emissions,

protecting the planet and their customers' profits.

Inchcoonans, Perthshire PH2 7RB  
020 8050 5121  
www.zappshelter.com/

## Zenobē

PC14

Zenobē are leading providers of electric commercial vehicles, including e-mixers. Alongside vehicle financing, the company provides all the services needed for electrification, its mission being to maximize uptime and minimize the cost of moving to electric. Using expertise in vehicle financing, charging infrastructure, and software for charging management, Zenobē can make the transition simple.

First Floor, Burdett House,  
15-16 Buckingham Street, London WC2N 5DU  
020 3912 7853  
contact@zenobe.com  
www.zenobe.com

## ZF Services UK Ltd

A37

ZF are one of the world leaders in technology and innovation, including in the fields of off-highway equipment and industrial machinery. For more than 80 years, ZF have designed and manufactured driveline systems, axles, and hydraulic and electrohydraulic braking components. ZF engineers are skilled in the design and application of brake systems and components, and the company focuses on reducing consumption and emissions, increasing productivity, driving comfort and safety as well as increasing the ease of operation and reducing noise.

Abbeyfield Rd, Lenton, Nottingham NG7 2SX  
0333 2401123  
aftermarket.zf.com/uk/aftermarket-portal/

Zenobē design, finance, build and optimize electric fleets

# Product Locator

## Abrasion-resistant materials

Abraservice UK Ltd .....	V14
Atlantic Pumps Ltd .....	A12
Brown McFarlane Ltd .....	PA16
Clifton Rubber .....	PA50
Concrete Canvas Ltd .....	PA40
Conspare Ltd .....	F6
DXB Pump & Power Ltd .....	F8
Gator Machinery Europe .....	PA21
Gokisik Rubber Belt Co .....	PD7
John Moore Trading Ltd .....	N23
Kingfisher Industrial Ltd .....	C14
Magotteaux .....	N17
Maintenance Solutions & Services Ltd .....	W6
Martin .....	RD12
Midland Industrial Designers .....	RA10
MLT Minet Lacing Technology SAS .....	PB18
Perissinotto S.p.A. - Pemo Pumps .....	PC20
Promack Ltd .....	PA25
ProSpare Ltd .....	F6
Quarry Plant & Industry Ltd .....	PA35
RAP .....	H10
Screening Consultancy & Supplies Ltd .....	Q9
Sheffield Technology Ltd .....	PD36
TEMA Isenmann Ltd .....	F10
Wujing Foundry .....	RB9

## Abrasives

Almex Group .....	G1
Bearingboys Ltd .....	PC56
Kingfisher Industrial Ltd .....	C14

## Access platforms/systems

Carl Stahl Evita Ltd .....	PB14
Distag QCS UK Ltd .....	C26
JCB .....	D6
Nylacast Engineered Products Ltd .....	RC23
Robson Handling Technology Ltd .....	RD13
Sunward Europe Heavy Industry NV .....	Y2

## AdBlue equipment

ACE Plant .....	H14
BG of GB Powerflow Ltd .....	RC20
Driveline Emissions Technologies Ltd .....	RB5
DXB Pump & Power Ltd .....	F8
Eclipse Diagnostics .....	RA18
Fuel Proof Ltd .....	A27
MST Parts Group .....	W2

## Air cannons

Brendon Powerwashers .....	CE6
Dustquip Ltd .....	D15
INMALO .....	A42
Martin Engineering Ltd .....	RA13

## Air classifiers

Bradley Pulverizer .....	PD38
--------------------------	------

## Air conditioning/heating

AP Air Europe Ltd .....	RB2
BG of GB Powerflow Ltd .....	RC20
Desert Engineering .....	PE4
G&M Radiator .....	PB23
Gallay Ltd / Becool Radiators .....	PA15
Hycon Hydraulics Ltd .....	PB34
Robert Bosch UK .....	PA44

## All-round vision

Ashtree Vision and Safety .....	B1
Brigade Electronics plc .....	RF2
IFM Electronic Ltd .....	A16

## Anti-vibration mounts

ACE Fabreeka UK .....	PC10
Acorn Industrial Services Ltd .....	F2
AMC Mecanocaucho .....	PB5
AV Industrial Products Ltd .....	PD22
Bearingboys Ltd .....	PC56

Clifton Rubber .....	PA50
Distag QCS UK Ltd .....	C26
Elesa UK Ltd .....	RA7
JJ Loughran Ltd .....	M13
Metalrubber Technologies Srl .....	RA12
Metrol Springs Ltd .....	RA22
MST Parts Group .....	W2
Screening Consultancy & Supplies Ltd .....	Q9
Vulkan Industries Ltd .....	RB27

## Asphalt pavers

Ammann UK Ltd .....	N7
Astec Industries .....	J11
Bomag GB Ltd .....	S1
Clee Hill Plant Ltd .....	S4
Dynapac UK Ltd .....	N4
FM Conway .....	PC49
Highway Service .....	H16
Omnia Machinery UK Ltd .....	A26
Pavemac Ltd .....	F3
Simex .....	V5
SMT GB .....	Y5
Wirtgen Ltd .....	Q1

## Asphalt plant

Agg Pro .....	M10
Ammann UK Ltd .....	N7
Astec Industries .....	J11
Bomag GB Ltd .....	S1
Brimonn (GB) Ltd .....	PB54
Cormac Engineering Ltd .....	PA46
DESMI Ltd .....	C6
FM Conway .....	PC49
Fox Group .....	W25
Highway Service .....	H16
Husqvarna Construction .....	A8
Omnia Machinery UK Ltd .....	A26
Parker Plant Ltd .....	A22
Proteus Equipment Ltd .....	C8
Schäfer-Technic GmbH .....	H16
Sigma Asphalt Technology .....	RA5
Vulcan Asphalt Group .....	C31
Wirtgen Ltd .....	Q1

## Asphalt storage systems

Ammann UK Ltd .....	N7
Astec Industries .....	J11
Cormac Engineering Ltd .....	PA46
DESMI Ltd .....	C6
FM Conway .....	PC49
Hycontrol Ltd .....	PC21
Parker Plant Ltd .....	A22
Proteus Equipment Ltd .....	C8
Sigma Asphalt Technology .....	RA5

## Asset management

BG of GB Powerflow Ltd .....	RC20
CheckProof .....	PD17
Davis Derby Ltd .....	PD2
DXB Pump & Power Ltd .....	F8
Euro Auctions .....	RD1
Fuchs Lubricants (UK) plc .....	X3
GPS Inspections Ltd .....	PA4
Hayley Group Ltd .....	PA52
inspHire Ltd .....	RB19
Ninehundred Communications Group .....	PA11
SKF .....	F2
Trackit247 Ltd .....	PB20
United Plant Services .....	PD20

## Auctions

Euro Auctions .....	RD1
Malcolm Harrison Auctions Ltd .....	A17
Ritchie Bros UK Ltd .....	RE4

## Automation and control systems

Aircare Compressor Services Ltd .....	PA10
Ammann UK Ltd .....	N7
Autopak Machinery Ltd .....	RC18

Autec Srl .....	PC28
Axon Power & Control Ltd .....	PC24
Bespra .....	C28
Bulk Automation Ltd .....	PB27
Cantech .....	PB3
Carlson Software .....	PC48
CASE Construction Equipment .....	X10
CheckProof .....	PD17
Command Alkon .....	PC51
Davis Derby Ltd .....	PD2
Dini Argeo .....	PD11
Eclipse Diagnostics .....	RA18
Elesa UK Ltd .....	RA7
Famic Technologies Inc. .....	PA14
Foreshore Technology Ltd .....	PD34A
Gessmann UK Ltd .....	RC2
Hydac Technology Ltd .....	RC12
IFM Electronic Ltd .....	A16
Irugasa Power Solutions .....	PB21A
LINAK UK Ltd .....	RD15
Migatronik Welding UK .....	RD6
Mitsubishi Electric .....	PC43
Nexdorf .....	PC9
Nidec DESCH Antriebstechnik GmbH & Co. KG .....	H22
perma-tec GmbH & Co. KG .....	RD17
PowTechnology Ltd .....	RC24
RaycoSyscomak .....	PA28
RMGroup .....	A24
Rossi Gearmotors Ltd .....	PD31
Tamtron .....	PA37
Tele Radio UK Ltd .....	PD15
Telemecanique Sensors .....	PB19
The Motor Control Warehouse .....	RB17
Topcon Positioning .....	N13
WIKI Instruments Ltd .....	RB25

## Bagging and packaging

Autopak Machinery Ltd .....	RC18
Bulk Automation Ltd .....	PB27
Dini Argeo .....	PD11
Haver & Bocker Niagara .....	PA3
Poggi UK Ltd .....	S11
ProSpare Ltd .....	F6
RMGroup .....	A24

## Batteries and maintenance

ABB Ltd .....	PD21
Eclipse Diagnostics .....	RA18
Husqvarna Construction .....	A8
Hydac Technology Ltd .....	RC12
MST Parts Group .....	W2
SRL Traffic Systems .....	D12
TCET/Insytly .....	PC1
Zenobē .....	PC14

## Bearings

Acorn Industrial Services Ltd .....	F2
Bearingboys Ltd .....	PC56
BGL - Sleeves for Bearings .....	PC36
Bowman International Ltd .....	PB24
Bri-Mac Engineering Ltd .....	RB7
CASE Construction Equipment .....	X10
CMD Engrenages et Reducteurs .....	PB9
Criptic Arvis Ltd .....	PB24
Distag QCS UK Ltd .....	C26
Flexilube Ltd - Simalube UK .....	PC35
Hayley Group Ltd .....	PA52
MST Parts Group .....	W2
NBC Group Ltd .....	PD32
Nylacast Engineered Products Ltd .....	RC23
Rima UK Ltd .....	RB23
SCG Supplies Ltd .....	C16
SKF .....	F2
TCET/Insytly .....	PC1
The Conveyor Shop (CMJ McCarthy Ltd) .....	Q12





## Belt and filter presses

Almex Group .....	G1
Bruce Materials Processing Solutions.....	C21
CDE .....	A11
DUO Group.....	J1
Fonmar Group .....	PB21
JOB Filtration UK Ltd .....	PD34
McLanahan Corporation.....	J4
Mineral Engineering Processes Ltd .....	PB46
MLT Minet Lacing Technology SAS.....	PB18
MST Parts Group.....	W2
Parnaby Cyclones .....	N3
Quarry Plant & Industry Ltd .....	PA35

## Bitumen and emulsion sprayers

Dynapac UK Ltd .....	N4
Highway Service.....	H16
Hycontrol Ltd.....	PC21
Parker Plant Ltd.....	A22
Pavemac Ltd .....	F3
Schäfer-Technic GmbH.....	H16
Secmair .....	RB18
Unilokomotive Ltd .....	Q4

## Bitumen storage systems/ equipment

Ammann UK Ltd .....	N7
Bearingboys Ltd .....	PC56
Cormac Engineering Ltd.....	PA46
DESMI Ltd .....	C6
FM Conway .....	PC49
Highway Service.....	H16
Parker Plant Ltd.....	A22
Schäfer-Technic GmbH.....	H16
Sigma Asphalt Technology.....	RA5
Unilokomotive Ltd .....	Q4
United Rentals .....	PB52

## Bitumen/binders

DESMI Ltd .....	C6
FM Conway .....	PC49
Nynas UK AB.....	PA36 A1

## Blasting equipment

Arbra Instruments.....	PB28
EPC United Kingdom Ltd .....	B21
GEARS Ltd (Ground Engineering Applied Research Services).....	PA29
Maxam UK & Ireland .....	PC26
Orica UK Ltd.....	PA34

## Bowers

Air-Seal Products Ltd .....	PA38
Brendon Powerwashers .....	CE6
Clee Hill Plant Ltd .....	S4
Dustquip Ltd.....	D15
DXB Pump & Power Ltd .....	F8
Fuel Proof Ltd.....	A27

## Brake testing meters

Doctor Air-Brake.....	RA14
Eclipse Diagnostics .....	RA18
Turnkey Instruments Ltd.....	PE1

## Brakes and clutches

Hycon Hydraulics Ltd .....	PB34
KTR UK Ltd .....	V15
MIT .....	M14
MST Parts Group.....	W2
PT Tech.....	Q12
Renold Couplings.....	RC14
Vulkan Industries Ltd .....	RB27

## Buckets and attachments

Arden Equipment UK.....	H3
Astec Industries.....	J11
ATG Global .....	PA49
Attach2 Ltd .....	RD2
BPH Attachments Ltd .....	F15

Carl Stahl Evita Ltd.....	PB14
CASE Construction Equipment.....	X10
CM Srl .....	N15
Coote Engineering Ltd.....	D2
Develon .....	Z4
Engcon UK Ltd .....	D13
Furukawa Rock Drill Europe B.V.....	PC60
Hill Engineering Ltd .....	W20
JCB.....	D6
John Moore Trading Ltd .....	N23
Kemroc Spezialmaschinen GmbH .....	RD16
Liebherr-Great Britain Ltd.....	Z6
Liugong.....	D4
Maintenance Solutions & Services Ltd.....	W6
Miller UK .....	W28
MST Parts Group.....	W2
RAP .....	H10
Rototilt Ltd.....	A29
Steelwrist UK Ltd.....	A35
Titus Solutions Ltd .....	B10
Ulrich Attachments .....	W18
Worsley Plant.....	W1

## Bulk explosive truck bodies

Orica UK Ltd.....	PA34
-------------------	------

## Bulk-handling systems

Astec Industries.....	J11
ATG Global .....	PA49
Bri-Mac Engineering Ltd .....	RB7
Brokk UK Ltd .....	V17
Chain + Conveyor.....	PA17
Conveyortek Ltd.....	PB6
Coote Engineering Ltd.....	D2
Dini Argeo .....	PD11
Don Valley Engineering Ltd .....	B18
Doppelmayr .....	PC39
Dragon Equipment .....	H9
Gokisik Rubber Belt Co.....	PD7
Hebei Joyroll Conveyor Machinery Co Ltd.....	RB28
Hewitt Robins International Ltd.....	A9
Hoverdale UK Ltd .....	A5
Hycontrol Ltd.....	PC21
Martin .....	RD12
Midland Industrial Designers.....	RA10
MMD Mineral Sizing (Europe) Ltd.....	W15
Parnaby Cyclones .....	N3
Philford Design Engineers Ltd.....	RB21
Poggi UK Ltd.....	S11
RMGroup .....	A24
Robson Handling Technology Ltd .....	RD13
Superior Industries .....	RD11
TCET/Insytly .....	PC1
Telestack Ltd .....	E11
Vortex Global Ltd.....	PC34

## Bunded fuel systems

ACE Plant .....	H14
Fuel Proof Ltd.....	A27

## Burners

Vulcan Asphalt Group.....	C31
Wirtgen Ltd.....	Q1

## Cable/pipe location equipment

Auto Electrical Supplies Ltd .....	PD6
C.Scope International Ltd .....	RF4
DUO Group.....	J1

## Cabs

Desert Engineering .....	PE4
Eldapoint Group Industries.....	RA1
Hammerglass AB.....	Q2
Volvo Trucks .....	U15

## Castings

ATG Global .....	PA49
Bri-Mac Engineering Ltd .....	RB7

CMD Engrenages et Reducteurs.....	PB9
Cormac Engineering Ltd.....	PA46
Distag QCS UK Ltd .....	C26
Gokisik Rubber Belt Co .....	PD7
OSS Sourcing & Engineering Ltd .....	RB7
Shakti Mining Equipment Pvt Ltd.....	RD10
Shilpa Alloys Private Ltd.....	PA6
Wujing Foundry .....	RB9

## CCTV systems

Ashtree Vision and Safety .....	B1
Axon Power & Control Ltd.....	PC24
Brigade Electronics plc .....	RF2
Fastview360 Ltd .....	RC8
Ninehundred Communications Group.....	PA11
Ogden Safety Systems Ltd .....	B2
Orbis Protect .....	PA2
Spillard Safety Systems .....	B20
SRL Traffic Systems .....	D12
Trackit247 Ltd.....	PB20

## Chains

Acorn Industrial Services Ltd .....	F2
Bearingboys Ltd .....	PC56
Carl Stahl Evita Ltd.....	PB14
Chain + Conveyor.....	PA17
Conveyortek Ltd.....	PB6
Cormac Engineering Ltd.....	PA46
Distag QCS UK Ltd .....	C26
Hayley Group Ltd .....	PA52
HES Sales Ltd .....	PA43
John King Chains .....	C3
MST Parts Group.....	W2
NBC Group Ltd.....	PD32
Renold Couplings.....	RC14
SKF .....	F2
TCET/Insytly .....	PC1

## Chip spreaders

Bri-Mac Engineering Ltd .....	RB7
Clee Hill Plant Ltd.....	S4
Highway Service.....	H16
Parker Plant Ltd.....	A22
Pavemac Ltd .....	F3
Schäfer-Technic GmbH .....	H16
Secmair .....	RB18
Unilokomotive Ltd .....	Q4

## Cold-planing machines

Astec Industries.....	J11
Bomag GB Ltd .....	S1
Highway Service.....	H16
Kemroc Spezialmaschinen GmbH .....	RD16
MST Parts Group.....	W2
Wirtgen Ltd.....	Q1

## Combustion equipment

Vulcan Asphalt Group.....	C31
---------------------------	-----

## Commercial vehicles

Air-Seal Products Ltd .....	PA38
Allswage UK Ltd .....	A14
Amber Valley Developments LLP .....	B8
Eclipse Diagnostics .....	RA18
Explore Plant and Transport Solutions .....	CE4
G&M Radiator.....	PB23
Isuzu Truck (UK) Ltd .....	A21
Malcolm Harrison Auctions Ltd .....	A17
Mercedes-Benz Trucks UK.....	N14
Premier MBP Ltd .....	W12
Scania (Great Britain) Ltd .....	X12
Volvo Trucks .....	U15

## Communication systems

Autec Srl.....	PC28
Avoira .....	PC54
Calta UK .....	RB10
Davis Derby Ltd.....	PD2
Foreshore Technology Ltd.....	PD34A
InTouch Ltd.....	PC42

# Product Locator

IPU Group.....	RD8
MTI Tech Ltd.....	PC66
Ninehundred Communications Group.....	PA11
Podfather.....	RB13
Saderet Ltd.....	RD7
Tele Radio UK Ltd.....	PD15

## Compaction equipment

Ammann UK Ltd.....	N7
Bomag GB Ltd.....	S1
Cautrac.....	U7
Clee Hill Plant Ltd.....	S4
CM Srl.....	N15
Dynapac UK Ltd.....	N4
G&M Radiator.....	PB23
Hidromek A.S.....	X5
Indeco (UK) Ltd.....	A33
JCB.....	D6
JJMac Ground Stabilisation Ltd.....	C32
Morris Leslie Plant Sales.....	U11
Pavemac Ltd.....	F3
Wacker Neuson Ltd.....	W10

## Compressors

Aircare Compressor Services Ltd.....	PA10
Allswage UK Ltd.....	A14
Bobcat.....	CE16
G&M Radiator.....	PB23
MIT.....	M14
MST Parts Group.....	W2

## Computer software

Ammann UK Ltd.....	N7
Avon Tuning HD.....	RD18
CheckProof.....	PD17
Command Alkon.....	PC51
Davis Derby Ltd.....	PD2
Dini Argeo.....	PD11
Eclipse Diagnostics.....	RA18
Famic Technologies Inc.....	PA14
Foreshore Technology Ltd.....	PD34A
GEARS Ltd (Ground Engineering Applied Research Services).....	PA29
Haver & Bocker Niagara.....	PA3
inspHire Ltd.....	RB19
Pneutrol International Ltd.....	PC38
Podfather.....	RB13
Point of Rental Software.....	RA6
Re-Flow Field Management.....	PC40
Sitech UK & Ireland.....	A25
SMT GB.....	Y5
Spartan Solutions.....	RB36
Tamtron.....	PA37
Topcon Positioning.....	N13

## Computer systems

Avaira.....	PC54
Avon Tuning HD.....	RD18
Cantech.....	PB3
CheckProof.....	PD17
Command Alkon.....	PC51
DVSI Limited.....	RC22
Famic Technologies Inc.....	PA14
Foreshore Technology Ltd.....	PD34A
GEARS Ltd (Ground Engineering Applied Research Services).....	PA29
Pneutrol International Ltd.....	PC38
Podfather.....	RB13

## Concrete batching plant

Ammann UK Ltd.....	N7
Arrow Machinery - Australia.....	RD5
Astec Industries.....	J11
Bay-Lynx Manufacturing UK Inc Ltd.....	M5
Betonblock.....	A23
Conspare Ltd.....	F6
Cormac Engineering Ltd.....	PA46
Danfords (Construction Equipment) Ltd.....	C17

Dini Argeo.....	PD11
Elkon Elevator Konveyer Ve Makina Sanayi Ve Ticaret AS.....	A10
Fabo Makina.....	PD9
Geco Recycling GmbH.....	U18
Hycontrol Ltd.....	PC21
Irish Manufacturing Services Ltd (IMS).....	E4
Kelly Tanks Ltd.....	A7
Liebherr-Great Britain Ltd.....	Z6
McCrory Engineering.....	C22
MEKA Global.....	A18
NCS Ltd.....	S5
Parker Plant Ltd.....	A22
Philford Design Engineers Ltd.....	RB21
Premier MBP Ltd.....	W12
Promax Concrete Batching Plants.....	Z7
Rapid International Ltd.....	C19
Red Knight 6 Ltd.....	J7
Total Batching Solutions Ltd.....	N5

## Concrete block-making plant

Arrow Machinery - Australia.....	RD5
Coote Engineering Ltd.....	D2
McGirr Engineering.....	C24
Elkon Elevator Konveyer Ve Makina Sanayi Ve Ticaret AS.....	A10
Kelly Tanks Ltd.....	A7
Rapid International Ltd.....	C19

## Concrete formwork

Betonblock.....	A23
Coote Engineering Ltd.....	D2
DYWIDAG Ltd.....	PA33
Kelly Tanks Ltd.....	A7

## Concrete mixers

Armcon Ltd.....	E1 B3
Arrow Machinery - Australia.....	RD5
Bay-Lynx Manufacturing UK Inc Ltd.....	M5
Co-Nele UK.....	RD4
Conspare Ltd.....	F6
Cormac Engineering Ltd.....	PA46
Dini Argeo.....	PD11
Elkon Elevator Konveyer Ve Makina Sanayi Ve Ticaret AS.....	A10
Enviro Volumetric Mixers Ltd.....	C13
Explore Plant and Transport Solutions.....	CE4
Fabo Makina.....	PD9
Geco Recycling GmbH.....	U18
Irish Manufacturing Services Ltd (IMS).....	E4
Kelly Tanks Ltd.....	A7
Liebherr-Great Britain Ltd.....	Z6
Lubas.....	PB33
MEKA Global.....	A18
NCS Ltd.....	S5
Omnia Machinery UK Ltd.....	A26
Premier MBP Ltd.....	W12
Rapid International Ltd.....	C19
Volumech.....	CE1
Zenobê.....	PC14

## Concrete products

Arrow Machinery - Australia.....	RD5
Betonblock.....	A23
Concrete Canvas Ltd.....	PA40
Concrete Services & Supplies Ltd.....	E22
DYWIDAG Ltd.....	PA33
Hardstaff Barriers.....	C35
Irish WaterJet Profile Ltd.....	PC6
Kelly Tanks Ltd.....	A7
Poggi UK Ltd.....	S11
Terex Washing Systems.....	H6
Volumech.....	CE1

## Concrete pumps

Allube Ltd.....	PD24
Autec Srl.....	PC28
Carl Stahl Evita Ltd.....	PB14

Danfords (Construction Equipment) Ltd.....	C17
Elkon Elevator Konveyer Ve Makina Sanayi Ve Ticaret AS.....	A10
Kelly Tanks Ltd.....	A7
Omnia Machinery UK Ltd.....	A26

## Concrete recycling equipment

Astec Industries.....	J11
Barford Equipment.....	D16
Diemme Fibration Src.....	PB22
Doyle Machinery Ltd.....	D17
Dragon Equipment.....	H9
Elkon Elevator Konveyer Ve Makina Sanayi Ve Ticaret AS.....	A10
Fabo Makina.....	PD9
Finlay.....	L3
Gator Machinery Europe.....	PA21
Geco Recycling GmbH.....	U18
INMALO.....	A42
Irish Manufacturing Services Ltd (IMS).....	E4
Kelly Tanks Ltd.....	A7
Liebherr-Great Britain Ltd.....	Z6
MB Crusher.....	A32
McLanahan Corporation.....	J4
MEKA Global.....	A18
Omnia Machinery UK Ltd.....	A26
Rapid International Ltd.....	C19
Red Knight 6 Ltd.....	J7
Superior Industries.....	RD11
Terex Washing Systems.....	H6
Total Batching Solutions Ltd.....	N5

## Consultancy services

A-SAFE and Safeguru by A-SAFE.....	PA8
Aircare Compressor Services Ltd.....	PA10
BDS Market Intelligence.....	PC17
Blast Log Ltd.....	PA7
Co-Nele UK.....	RD4
Finch Consulting.....	RD3
Flexilube Ltd - Simalube UK.....	PC35
Hytorc Bolting Systems.....	RD23
Lumon Corporate.....	PA41
MMD Mineral Sizing (Europe) Ltd.....	W15
Monaflex Tyre Repair Systems.....	RB32
Nylacast Engineered Products Ltd.....	RC23
SKF.....	F2
SLR Consulting.....	PD18
Vibroch Ltd.....	PB16
Volumech.....	CE1

## Conveyors and components

ABB Ltd.....	PD21
Agg Pro.....	M10
Ananconda Equipment.....	J4
Astec Industries.....	J11
ATG Conveyor Components.....	PA1
Barford Equipment.....	D16
Bearingboys Ltd.....	PC56
Bulk Automation Ltd.....	PB27
Chain + Conveyor.....	PA17
Clifton Rubber.....	PA50
Conspare Ltd.....	F6
Conveyortek Ltd.....	PB6
Dini Argeo.....	PD11
Distag QCS UK Ltd.....	C26
Don Valley Engineering Ltd.....	B18
Doppelmayr.....	PC39
DUO Group.....	J1
Edge Innovate (NI) Ltd.....	C20
Elesa UK Ltd.....	RA7
EvoQuip (Terex GB Ltd).....	L4
Finlay.....	L3
Flexco.....	PB2
Flexilube Ltd - Simalube UK.....	PC35
Gokisik Rubber Belt Co.....	PD7
Hayley Group Ltd.....	PA52
Hebei Joyroll Conveyor Machinery Co Ltd.....	RB28





Herbst Machinery Ltd.....	D10
Hoverdale UK Ltd.....	A5
Kingfisher Industrial Ltd.....	C14
Irish Manufacturing Services Ltd (IMS) .....	E4
Irish WaterJet Profile Ltd.....	PC6
Leuze.....	RB30
Lubas.....	PB33
Mace Industries Ltd.....	PD3
Martin.....	RD12
Martin Engineering Ltd.....	RA13
McCloskey International.....	L1
MLT Minet Lacing Technology SAS.....	PB18
Nylacast Engineered Products Ltd.....	RC23
Philford Design Engineers Ltd.....	RB21
Poggi UK Ltd.....	S11
Promack Ltd.....	PA25
ProSpare Ltd.....	F6
Quarry Plant & Industry Ltd.....	PA35
RAP.....	H10
Rapid International Ltd.....	C19
RBC Dodge Industrial Ltd.....	PA18
Rema Tip Top Industry UK Ltd.....	PB30
Robson Handling Technology Ltd.....	RD13
RUD Chains Ltd.....	W7
Rulmeca UK Ltd.....	PB38
SCG Supplies Ltd.....	C16
Screening Consultancy & Supplies Ltd.....	Q9
Shakti Mining Equipment Pvt Ltd.....	RD10
Smiley Monroe.....	E5
Superior Industries.....	RD11
Telemecanique Sensors.....	PB19
Telestack Ltd.....	E11
Terex Washing Systems.....	H6
The Conveyor Shop (CMJ McCarthy Ltd).....	Q12
Valley Springs.....	PC4

## Couplings

Acorn Industrial Services Ltd.....	F2
Aircare Compressor Services Ltd.....	PA10
Allube Ltd.....	PD24
Arden Equipment UK.....	H3
ATG Global.....	PA49
Attach2 Ltd.....	RD2
Bearingboys Ltd.....	PC56
Bonomi UK.....	PB4
BPH Attachments Ltd.....	F15
CASE Construction Equipment.....	X10
CMD Engrenages et Reducteurs.....	PB9
Distag QCS UK Ltd.....	C26
Hayley Group Ltd.....	PA52
HES Sales Ltd.....	PA43
Hycon Hydraulics Ltd.....	PB34
Hydroscand UK.....	CE9
Katsa Oy.....	RB3
KTR UK Ltd.....	V15
Martin.....	RD12
MIT.....	M14
MP Filtri UK Ltd.....	PA48
MST Parts Group.....	W2
NBC Group Ltd.....	PD32
OSS Sourcing & Engineering Ltd.....	RB7
Posital.....	PC33
PT Tech.....	Q12
Radicon Transmissions.....	PC27
RBC Dodge Industrial Ltd.....	PA18
Renold Couplings.....	RC14
SCG Supplies Ltd.....	C16
SKF.....	F2
UK Flowtechnik.....	E2
Vulkan Industries Ltd.....	RB27

## Cranes and lifting equipment

Allube Ltd.....	PD24
Autec Srl.....	PC28
Bespra.....	C28
Carl Stahl Evita Ltd.....	PB14
Coote Engineering Ltd.....	D2
Dini Argeo.....	PD11

Doyle Machinery Ltd.....	D17
Dragon Equipment.....	H9
Eclipse Diagnostics.....	RA18
Gessmann UK Ltd.....	RC2
HES Sales Ltd.....	PA43
Liebherr-Great Britain Ltd.....	Z6
Nylacast Engineered Products Ltd.....	RC23
Omnia Machinery UK Ltd.....	A26
S.F.E. Group Climax Portable Machining & Welding Systems.....	PB17
Sunward Europe Heavy Industry NV.....	Y2

## Crusher backing materials

Abraservice UK Ltd.....	V14
Brown McFarlane Ltd.....	PA16
Dini Argeo.....	PD11
DUO Group.....	J1
Philford Design Engineers Ltd.....	RB21
Quarry Manufacturing & Supplies Ltd.....	Q10
SCG Supplies Ltd.....	C16
Shakti Mining Equipment Pvt Ltd.....	RD10
Sheffield Technology Ltd.....	PD36

## Crusher buckets

Agg Pro.....	M10
Arden Equipment UK.....	H3
ATG Global.....	PA49
Blue Group.....	J2
BPH Attachments Ltd.....	F15
CM Srl.....	N15
DUO Group.....	J1
INMALO.....	A42
John Moore Trading Ltd.....	N23
MB Crusher.....	A32
Simex.....	V5
Worsley Plant.....	W1

## Crushers

A-Trax Ltd.....	N19
Abraservice UK Ltd.....	V14
Agg Pro.....	M10
Ananconda Equipment.....	J4
Arden Equipment UK.....	H3
Astec Industries.....	J11
ATG Global.....	PA49
Autec Srl.....	PC28
Barford Equipment.....	D16
Blue Group.....	J2
BPH Attachments Ltd.....	F15
Bri-Mac Engineering Ltd.....	RB7
Brokk UK Ltd.....	V17
CM Srl.....	N15
CMS Cepcor Ltd.....	E25
Doyle Machinery Ltd.....	D17
Dragon Equipment.....	H9
DUO Group.....	J1
EvoQuip (Terex GB Ltd).....	L4
Fabo Makina.....	PD9
Finlay.....	L3
Fox Group.....	W25
G&M Radiator.....	PB23
Gator Machinery Europe.....	PA21
Gnu Steel Casting.....	PC16
Herbst Machinery Ltd.....	D10
INMALO.....	A42
Matec Industries.....	E24
MB Crusher.....	A32
McCloskey International.....	L1
McHale Plant Sales.....	M1
McLanahan Corporation.....	J4
MEKA Global.....	A18
MMD Mineral Sizing (Europe) Ltd.....	W15
Omega Crushing & Screening.....	C23
Omnia Machinery UK Ltd.....	A26
Parker Plant Ltd.....	A22
Philford Design Engineers Ltd.....	RB21
Portafill International Ltd.....	Q5
PowerX Equipment.....	X7

Progress Eco S.A.....	RD0
Propel Industries Pvt. Ltd.....	J8
Quarry Manufacturing & Supplies Ltd.....	Q10
Red Knight 6 Ltd.....	J7
Roco9 Ltd.....	E8
Rubble Master HMH GmbH.....	J10
RubbleCrusher.....	A34
Sandvik.....	M15
SBM Mineral Processing.....	N16
SCG Supplies Ltd.....	C16
Shakti Mining Equipment Pvt Ltd.....	RD10
Superior Industries.....	RD11
Tesab Engineering.....	L2
Valley Springs.....	PC4
Verder Group.....	PB25
Warwick Ward (Machinery) Ltd.....	M17
Weir Minerals.....	A4
Wirtgen Ltd.....	Q1
Wujing Foundry.....	RB9

## Crushing and screening contractors

Advanced Material Processing Ltd.....	V16
Agg Pro.....	M10
Barford Equipment.....	D16
Bradley Pulverizer.....	PD38
Bri-Mac Engineering Ltd.....	RB7
CM Srl.....	N15
DUO Group.....	J1
Gator Machinery Europe.....	PA21
Gokisik Rubber Belt Co.....	PD7
Haver & Bocker Niagara.....	PA3
MB Crusher.....	A32
Omega Crushing & Screening.....	C23
PowerX Equipment.....	X7
Propel Industries Pvt. Ltd.....	J8
Quarry Manufacturing & Supplies Ltd.....	Q10
Red Knight 6 Ltd.....	J7
SBM Mineral Processing.....	N16
Warwick Ward (Machinery) Ltd.....	M17

## Cutting equipment/services

Con Mech Engineers Ltd.....	X16
DUO Group.....	J1
HES Sales Ltd.....	PA43
Husqvarna Construction.....	A8
John Moore Trading Ltd.....	N23
Kemroc Spezialmaschinen GmbH.....	RD16
Maucotools Italy.....	PD23
S.F.E. Group Climax Portable Machining & Welding Systems.....	PB17

## Demolition services

Brokk UK Ltd.....	V17
DUO Group.....	J1
Fox Group.....	W25
Omega Crushing & Screening.....	C23
Vibrolock Ltd.....	PB16

## Demolition tools

Advanced Material Processing Ltd.....	V16
Agg Pro.....	M10
Arden Equipment UK.....	H3
Astec Industries.....	J11
Attach2 Ltd.....	RD2
Blue Group.....	J2
Bobcat.....	CE16
BPH Attachments Ltd.....	F15
Brokk UK Ltd.....	V17
C.Scope International Ltd.....	RF4
Cabcare.....	B9
CM Srl.....	N15
Desert Engineering.....	PE4
Dragon Equipment.....	H9
DUO Group.....	J1
Engcon UK Ltd.....	D13
Furukawa Rock Drill Europe B.V.....	PC60
Husqvarna Construction.....	A8
INMALO.....	A42

# Product Locator

Kemroc Spezialmaschinen GmbH .....	RD16
Lekatech .....	S7
MB Crusher .....	A32
MST Parts Group .....	W2
OSA Demolition Equipment .....	CE2
Padley and Venables Ltd .....	PB26
S.F.E. Group Climax Portable Machining & Welding Systems .....	PB17
Simex .....	V5
Worsley Plant .....	W1

## Design and installation services

A-SAFE and Safeguru by A-SAFE .....	PA8
Allube Ltd .....	PD24
Ammann UK Ltd .....	N7
Cabcare .....	B9
Carl Stahl Evita Ltd .....	PB14
Conveyortek Ltd .....	PB6
Cross Electrical (Nottingham) Ltd .....	PD28
DUO Group .....	J1
DVSI Limited .....	RC22
DXB Pump & Power Ltd .....	F8
Hydac Technology Ltd .....	RC12
Maintenance Solutions & Services Ltd .....	W6
MES International Ltd .....	RA16
MIT .....	M14
MMD Mineral Sizing (Europe) Ltd .....	W15
Nexdorf .....	PC9
Philford Design Engineers Ltd .....	RB21
Promack Ltd .....	PA25
Quarry Plant & Industry Ltd .....	PA35
Rapid International Ltd .....	C19
Screening Consultancy & Supplies Ltd .....	Q9
Thor Atkinson Steel Fabrication Ltd .....	W13

## Dewatering systems and centrifuges

Astec Industries .....	J11
Atlantic Pumps Ltd .....	A12
CDE .....	A11
Conn-Weld Industries LLC .....	PD33
Dernaseer Engineering .....	E9
Diemme Fibration Src .....	PB22
Don Valley Engineering Ltd .....	B18
DUO Group .....	J1
DXB Pump & Power Ltd .....	F8
Fabo Makina .....	PD9
Gator Machinery Europe .....	PA21
Geco Recycling GmbH .....	U18
Hewitt Robins International Ltd .....	A9
Hydac Technology Ltd .....	RC12
Kelly Tanks Ltd .....	A7
Matec Industries .....	E24
McLanahan Corporation .....	J4
Mineral Engineering Processes Ltd .....	PB46
OSS Sourcing & Engineering Ltd .....	RB7
Parnaby Cyclones .....	N3
Progress Eco S.A. .....	RD0
Propel Industries Pvt. Ltd .....	J8
Weir Minerals .....	A4

## Dozers

Brokk UK Ltd .....	V17
Con Mech Engineers Ltd .....	X16
Develon .....	Z4
G&M Radiator .....	PB23
Liebherr-Great Britain Ltd .....	Z6
Marubeni-Komatsu Ltd .....	Y3
Omnia Machinery UK Ltd .....	A26

## Dredging equipment

Bri-Mac Engineering Ltd .....	RB7
Diemme Fibration Src .....	PB22
DXB Pump & Power Ltd .....	F8
Foreshore Technology Ltd .....	PD34A
Kemroc Spezialmaschinen GmbH .....	RD16
MST Parts Group .....	W2
Rapid International Ltd .....	C19

## Drill rigs

Autec Srl .....	PC28
Brokk UK Ltd .....	V17
EPC United Kingdom Ltd .....	B21
Furukawa Rock Drill Europe B.V. ....	PC60
G&M Radiator .....	PB23
Husqvarna Construction .....	A8
Sandvik .....	M15

## Drilling and blasting contractors

EPC United Kingdom Ltd .....	B21
Maxam UK & Ireland .....	PC26

## Drilling tools

Aircare Compressor Services Ltd .....	PA10
Allube Ltd .....	PD24
Bearingboys Ltd .....	PC56
Brokk UK Ltd .....	V17
Gedore Torque Ltd .....	RC10
HES Sales Ltd .....	PA43
Holemaker Technology .....	V18
Husqvarna Construction .....	A8
Kemroc Spezialmaschinen GmbH .....	RD16
Padley and Venables Ltd .....	PB26
S.F.E. Group Climax Portable Machining & Welding Systems .....	B17
Sandvik .....	M15
Shareate Tools Ltd .....	RB24
Sir Meccanica SpA .....	PB36

## Drones

Drone Pilot Academy Ltd .....	RD20
EPC United Kingdom Ltd .....	B21
GEARS Ltd (Ground Engineering Applied Research Services) .....	PA29
Sitech UK & Ireland .....	A25

## Dryers

Abraservice UK Ltd .....	V14
Aircare Compressor Services Ltd .....	PA10
Ammann UK Ltd .....	N7
Bri-Mac Engineering Ltd .....	RB7
CASE Construction Equipment .....	X10
Cormac Engineering Ltd .....	PA46
MST Parts Group .....	W2
Orthos (Engineering) Ltd .....	C15
TEMA Process BV .....	C15

## Dumptrucks

Air-Seal Products Ltd .....	PA38
Bell Equipment UK Ltd .....	V1
Bradleys - Prinoth UK .....	V6
Cautrac .....	U7
Con Mech Engineers Ltd .....	X16
Develon .....	Z4
G&M Radiator .....	PB23
HD-Hyundai Construction Equipment .....	Z5
Liebherr-Great Britain Ltd .....	Z6
Marubeni-Komatsu Ltd .....	Y3
Merlo .....	A20
Morris Leslie Plant Sales .....	U11
Omnia Machinery UK Ltd .....	A26
SMT GB .....	Y5
Takeuchi MFG (UK) Ltd .....	S2
Waterbrook Machinery Group .....	H8

## Dust control/suppression

ACE Plant .....	H14
Advanced Material Processing Ltd .....	V16
Air Spectrum Environmental .....	C1
Almex Group .....	G1
Arden Equipment UK .....	H3
Best-Chem Ltd .....	PC3
Brendon Powerwashers .....	CE6
Corgin Ltd .....	W14
Desert Engineering .....	PE4
DISAB UK Ltd .....	C12
Donaldson .....	RC25

Doyle Machinery Ltd .....	D17
Dustquip Ltd .....	D15
Frutiger .....	PB1
EvoQuip (Terex GB Ltd) .....	L4
Finlay .....	L3
Fuel Proof Ltd .....	A27
Husqvarna Construction .....	A8
INMALO .....	A42
JOB Filtration UK Ltd .....	PD34
MES International Ltd .....	RA16
Odour & Dust Solutions .....	B14
Philford Design Engineers Ltd .....	RB21
ProSpire Ltd .....	F6
Screening Consultancy & Supplies Ltd .....	Q9
Superior Industries .....	RD11
Tennant UK .....	C2
Turnkey Instruments Ltd .....	PE1

## Dust monitoring

Air Spectrum Environmental .....	C1
Almex Group .....	G1
Datum Monitoring Ireland Ltd - T/A LDG Datum .....	PA24
Donaldson .....	RC25
Hycontrol Ltd .....	PC21
IPU Group .....	RD8
MES International Ltd .....	RA16
Sick (UK) Ltd .....	PD30
Troxel Ltd .....	RD26
Vibroch Ltd .....	PB16

## Edge protection and lifting gear

Almex Group .....	G1
Carl Stahl Evita Ltd .....	PB14
Nylacast Engineered Products Ltd .....	RC23

## Education/training

Almex Group .....	G1
C.Scope International Ltd .....	RF4
Certora Training .....	PA20
Eclipse Diagnostics .....	RA18
Famic Technologies Inc. ....	PA14
GSS Training Ltd .....	PB32
Haver & Bocker Niagara .....	PA3
Hytorc Bolting Systems .....	RD23
Institute of Asphalt Technology .....	H2
Institute of Explosives Engineers .....	H2
Institute of Quarrying .....	H2
Leuze .....	RB30
Martin Engineering Ltd .....	RA13
Mineral Products Association .....	PB15
Monaflex Tyre Repair Systems .....	RB32
MPQC .....	H2
NOCN Group / CPC .....	RC19
Reece Safety .....	RD22

## Electrical equipment (heavy)

ABB Ltd .....	PD21
Agg Pro .....	M10
Amber Valley Developments LLP .....	B8
Autopak Machinery Ltd .....	RC18
Axon Power & Control Ltd .....	PC24
CASE Construction Equipment .....	X10
Dini Argeo .....	PD11
DUO Group .....	J1
Eclipse Diagnostics .....	RA18
Elsan Elektrik Sanayi Ve Ticaret A.S. ....	PC29
HES Sales Ltd .....	PA43
Hydac Technology Ltd .....	RC12
Lekatech .....	S7
Marechal Electric .....	RB16
MST Parts Group .....	W2
Nexdorf .....	PC9
Telemecanique Sensors .....	PB19
The Motor Control Warehouse .....	RB17
Zenobé .....	PC14





## Electrical services

ABB Ltd .....	PD21
AKSA Power Generation Europe .....	RC6
Atlantic Fluid Tech Ltd .....	RB22
Auto Electrical Supplies Ltd .....	PD6
Axon Power & Control Ltd .....	PC24
Cantech .....	PB3
Conveyortek Ltd .....	PB6
Cross Electrical (Nottingham) Ltd .....	PD28
Doctor Air-Brake .....	RA14
DUO Group .....	J1
Fastview360 Ltd .....	RC8
Hycontrol Ltd .....	PC21
JMG Systems .....	C28
Leuze .....	RB30
Marechal Electric .....	RB16
MTI Tech Ltd .....	PC66
Nexdorf .....	PC9
Tucker EMS Ltd .....	RD21
Zenobē .....	PC14

## Elevators

Ammann UK Ltd .....	N7
Chain + Conveyor .....	PA17
Martin .....	RD12
Robson Handling Technology Ltd .....	RD13
SpreadPoint Ltd .....	E18

## Energy saving equipment/systems

ABB Ltd .....	PD21
Aircare Compressor Services Ltd .....	PA10
AKSA Power Generation Europe .....	RC6
Ammann UK Ltd .....	N7
Atlantic Pumps Ltd .....	A12
Hayley Group Ltd .....	PA52
Hydac Technology Ltd .....	RC12
inspHire Ltd .....	RB19
Lekatech .....	S7
Loesche Energy Systems Ltd .....	PD25
Mitsubishi Electric .....	PC43
Nexdorf .....	PC9
Olympus Power Ltd .....	PC19
Power-2go .....	RA3
Rossi Gearmotors Ltd .....	PD31
Rubblemaster HMH GmbH .....	J10
SRL Traffic Systems .....	D12
The Motor Control Warehouse .....	RB17
Zenobē .....	PC14

## Engine oil monitoring systems

BG of GB Powerflow Ltd .....	RC20
Elesa UK Ltd .....	RA7
Filtertechnik Ltd .....	E2
SCG Supplies Ltd .....	C16
TCET/Insytly .....	PC1

## Engines

Agg Pro .....	M10
Barrus Ltd .....	C39
BG of GB Powerflow Ltd .....	RC20
Brendon Powerwashers .....	CE6
Cummins UK Ltd .....	W16
Doctor Air-Brake .....	RA14
Eclipse Diagnostics .....	RA18
Engines Plus Ltd .....	M7
G&M Radiator .....	PB23
Hendy Power .....	W22
Hycon Hydraulics Ltd .....	PB34
Industrial Engines .....	C36
JCB .....	D6
Kubota UK .....	W3
Marshall's Industrial Ltd .....	B7
Rapid International Ltd .....	C19
Rapid Power Generation Ltd .....	C19
Scania (Great Britain) Ltd .....	X12
SCG Supplies Ltd .....	C16
SHT Engine Cooling .....	PC22
VHS Hydraulic Components Ltd .....	A46

Volvo Penta .....	Y5
Warwick Ward (Machinery) Ltd .....	M17

## Environmental services

ACE Plant .....	H14
Agg Pro .....	M10
Air Spectrum Environmental .....	C1
Auva Certification Ltd .....	PA31
DISAB UK Ltd .....	C12
EPC United Kingdom Ltd .....	B21
GEARS Ltd (Ground Engineering Applied Research Services) .....	PA29
Kelly Tanks Ltd .....	A7
RSK Habitat Management .....	PA22
Tennant UK .....	C2
Turnkey Instruments Ltd .....	PE1
Vibroch Ltd .....	PB16

## Excavators

ATG Global .....	PA49
Attach2 Ltd .....	RD2
Autec Srl .....	PC28
Blue Group .....	J2
Bobcat .....	CE16
CASE Construction Equipment .....	X10
Cautrac .....	U7
Con Mech Engineers Ltd .....	X16
Develon .....	Z4
Fox Group .....	W25
Engcon UK Ltd .....	D13
Famic Technologies Inc .....	PA14
G&M Radiator .....	PB23
HD-Hyundai Construction Equipment .....	Z5
Hidromek A.S. .....	X5
Hitachi Construction Machinery UK .....	Z3 Y1
JCB .....	D6
Kubota UK .....	W3
Liebherr-Great Britain Ltd .....	Z6
Liugong .....	D4
Marubeni-Komatsu Ltd .....	Y3
Morris Leslie Plant Sales .....	U11
Omnia Machinery UK Ltd .....	A26
OSS Sourcing & Engineering Ltd .....	RB7
RSP UK Suction Excavators Ltd .....	T3
Sany Heavy Machinery .....	X1
SMT GB .....	Y5
Stock Group Ltd .....	U3
Sunward Europe Heavy Industry NV .....	Y2
Takeuchi MFG (UK) Ltd .....	S2
Wacker Neuson Ltd .....	W10
Warwick Ward (Machinery) Ltd .....	M17
XCMG .....	T1

## Excavators (mini)

Attach2 Ltd .....	RD2
Autec Srl .....	PC28
Blue Group .....	J2
Bobcat .....	CE16
CASE Construction Equipment .....	X10
Clee Hill Plant Ltd .....	S4
Con Mech Engineers Ltd .....	X16
Develon .....	Z4
Famic Technologies Inc .....	PA14
HD-Hyundai Construction Equipment .....	Z5
Hidromek A.S. .....	X5
Hitachi Construction Machinery UK .....	Z3 Y1
JCB .....	D6
Kubota UK .....	W3
Liugong .....	D4
Marubeni-Komatsu Ltd .....	Y3
Morris Leslie Plant Sales .....	U11
RSP UK Suction Excavators Ltd .....	T3
Sany Heavy Machinery .....	X1
Sitech UK & Ireland .....	A25
SMT GB .....	Y5
Stock Group Ltd .....	U3
Sunward Europe Heavy Industry NV .....	Y2
Takeuchi MFG (UK) Ltd .....	S2

Wacker Neuson Ltd .....	W10
Warwick Ward (Machinery) Ltd .....	M17
XCMG .....	T1

## Exhausts and radiators

Desert Engineering .....	PE4
G&M Radiator .....	PB23
Hydac Technology Ltd .....	RC12
Industrial Engines .....	C36
MST Parts Group .....	W2
SCG Supplies Ltd .....	C16

## Explosives and accessories

Dini Argeo .....	PD11
EPC United Kingdom Ltd .....	B21
Hammerglass AB .....	Q2
Maxam UK & Ireland .....	PC26
Orica UK Ltd .....	PA34

## Face profiling equipment

Carlson Software .....	PC48
EPC United Kingdom Ltd .....	B21
GEARS Ltd (Ground Engineering Applied Research Services) .....	PA29
Orica UK Ltd .....	PA34
S.F.E. Group Climax Portable Machining & Welding Systems .....	PB17

## Fasteners / bolts

Bearingboys Ltd .....	PC56
Distag QCS UK Ltd .....	C26
Elesa UK Ltd .....	RA7
Hayley Group Ltd .....	PA52
Hoverdale UK Ltd .....	A5
Hytorc Bolting Systems .....	RD23
MST Parts Group .....	W2
Pinet Ltd .....	RC4
SCG Supplies Ltd .....	C16

## Feeder breakers

BPH Attachments Ltd .....	F15
McLanahan Corporation .....	J4

## Feeders

Agg Pro .....	M10
Ananconda Equipment .....	J4
Astec Industries .....	J11
Barford Equipment .....	D16
Bradley Pulverizer .....	PD38
Bruce Materials Processing Solutions .....	C21
Coote Engineering Ltd .....	D2
Dini Argeo .....	PD11
Don Valley Engineering Ltd .....	B18
Dynapac UK Ltd .....	N4
Eriez .....	F7
Fabo Makina .....	PD9
Hewitt Robins International Ltd .....	A9
Irish WaterJet Profile Ltd .....	PC6
McLanahan Corporation .....	J4
MEKA Global .....	A18
MMD Mineral Sizing (Europe) Ltd .....	W15
Mogensen .....	N11
Propel Industries Pvt. Ltd .....	J8
Robson Handling Technology Ltd .....	RD13
Sandvik .....	M15
Superior Industries .....	RD11
Terex Washing Systems .....	H6
Wirtgen Ltd .....	Q1

## Filtration

Aircare Compressor Services Ltd .....	PA10
Alkegen .....	PC32
Bradley Pulverizer .....	PD38
Ceandess (Wolverhampton) Ltd .....	PD10
Conspare Ltd .....	F6
Cummins UK Ltd .....	W16
Desert Engineering .....	PE4
Diemme Fibration Src .....	PB22
Donaldson .....	RC25

# Product Locator

Eriez.....	F7
Filtertechnik Ltd.....	E2
Hayley Group Ltd.....	PA52
Hycon Hydraulics Ltd.....	PB34
Hydac Technology Ltd.....	RC12
IPU Group.....	RD8
Kelly Tanks Ltd.....	A7
Matec Industries.....	E24
McLanahan Corporation.....	J4
MicronVH Ltd.....	PD29
MP Filtri UK Ltd.....	PA48
MST Parts Group.....	W2
Pallman.....	C37
Parnaby Cyclones.....	N3
Progress Eco S.A.....	RD0
ProSpare Ltd.....	F6
United Rentals.....	PB52
VHS Hydraulic Components Ltd.....	A46

## Finance

Aldermore.....	PC58
CASE Construction Equipment.....	X10
Close Brothers Asset Finance.....	F13
JCB.....	D6
Lumon Corporate.....	PA41
Marubeni-Komatsu Ltd.....	Y3
Paragon Bank.....	X15
Simply.....	RE1
Volvo Financial Services.....	Y5
Zenobē.....	PC14

## Fire protection

Auto Electrical Supplies Ltd.....	PD6
Fireward Automatic Fire Suppression.....	S12
Fogmaker UK & Ireland.....	N12
Sleeve It Ltd.....	RA8

## Fleet management

Air-Seal Products Ltd.....	PA38
Amber Valley Developments LLP.....	B8
BG of GB Powerflow Ltd.....	RC20
Carlson Software.....	PC48
CASE Construction Equipment.....	X10
CheckProof.....	PD17
Davis Derby Ltd.....	PD2
Dieseldye Fuel Theft Solutions Ltd.....	RF1
DUO Group.....	J1
Eclipse Diagnostics.....	RA18
Hitachi Construction Machinery UK.....	Z3 Y1
JCB.....	D6
Ninehundred Communications Group.....	PA11
SMT GB.....	Y5
Spillard Safety Systems.....	B20
Trackit247 Ltd.....	PB20
Zenobē.....	PC14

## Flocculants

Bruce Materials Processing Solutions.....	C21
Kelly Tanks Ltd.....	A7
Matec Industries.....	E24
Mineral Engineering Processes Ltd.....	PB46
SCG Supplies Ltd.....	C16

## Fuel management systems

BG of GB Powerflow Ltd.....	RC20
Ceandess (Wolverhampton) Ltd.....	PD10
Dieseldye Fuel Theft Solutions Ltd.....	RF1
Dymac UK Limited.....	A15
Eclipse Diagnostics.....	RA18
Fuel Proof Ltd.....	A27
IPU Group.....	RD8
Oil Recoveries Ltd.....	PC30

## Fuel oil tanks

ACE Plant.....	H14
Atlantis Tanks Group.....	H21
Cormac Engineering Ltd.....	PA46
DXB Pump & Power Ltd.....	F8
Dymac UK Limited.....	A15
Filtertechnik Ltd.....	E2

Fuel Proof Ltd.....	A27
Hycontrol Ltd.....	PC21
MST Parts Group.....	W2
Oil Recoveries Ltd.....	PC30
VHS Hydraulic Components Ltd.....	A46

## Gas detection

Sick (UK) Ltd.....	PD30
Turnkey Instruments Ltd.....	PE1

## Gearboxes

Acorn Industrial Services Ltd.....	F2
Agg Pro.....	M10
Bearingboys Ltd.....	PC56
Bri-Mac Engineering Ltd.....	RB7
CMD Engrenages et Reducteurs.....	PB9
Eclipse Diagnostics.....	RA18
Hayley Group Ltd.....	PA52
Hycon Hydraulics Ltd.....	PB34
JJ Loughran Ltd.....	M13
Katsa Oy.....	RB3
MIT.....	M14
MST Parts Group.....	W2
Nidec DESCH Antriebstechnik GmbH & Co. KG.....	H22
Philford Design Engineers Ltd.....	RB21
Plant Parts Ltd.....	PD1
PT Tech.....	Q12
Radicon Transmissions.....	PC27
Renold Couplings.....	RC14
Rossi Gearmotors Ltd.....	PD31
SKF.....	F2
STM Power Transmission Ltd.....	RB1
Technidrive.....	PB10
VHS Hydraulic Components Ltd.....	A46

## Generators

AKSA Power Generation Europe.....	RC6
Barrus Ltd.....	C39
BG of GB Powerflow Ltd.....	RC20
Bobcat.....	CE16
Cummins UK Ltd.....	W16
DXB Pump & Power Ltd.....	F8
e-Power International.....	M4
Eclipse Diagnostics.....	RA18
G&M Radiator.....	PB23
Industrial Engines.....	C36
JCB.....	D6
Marshall's Industrial Ltd.....	B7
Rapid International Ltd.....	C19
Rapid Power Generation Ltd.....	C19
Stuart Group Ltd.....	S8
United Rentals.....	PB52
Zenobē.....	PC14

## Geotechnical products

C.Scope International Ltd.....	RF4
Carlson Software.....	PC48
Derbyshire Geotechnical Ltd.....	RC21
EPC United Kingdom Ltd.....	B21
GEARS Ltd (Ground Engineering Applied Research Services).....	PA29
Moasure.....	PB13
Topcon Positioning.....	N13
Turnkey Instruments Ltd.....	PE1

## GPS systems

C.Scope International Ltd.....	RF4
Carlson Software.....	PC48
Command Alkon.....	PC51
Foreshore Technology Ltd.....	PD34A
GPS Inspections Ltd.....	PA4
Marubeni-Komatsu Ltd.....	Y3
MDiG.....	X13
Moasure.....	PB13
Saderet Ltd.....	RD7
Sitech UK & Ireland.....	A25
Topcon Positioning.....	N13
UTV Products Ltd.....	PA39

## Grabs and grapples

Attach2 Ltd.....	RD2
BPH Attachments Ltd.....	F15
Con Mech Engineers Ltd.....	X16
Coote Engineering Ltd.....	D2
INMALO.....	A42
JCB.....	D6
Liebherr-Great Britain Ltd.....	Z6
MST Parts Group.....	W2
OSA Demolition Equipment.....	CE2
Worsley Plant.....	W1

## Graders

ATG Global.....	PA49
CASE Construction Equipment.....	X10
Chain + Conveyor.....	PA17
Con Mech Engineers Ltd.....	X16
G&M Radiator.....	PB23
Hidromek A.S.....	X5
Wirtgen Ltd.....	Q1

## Grinding mills

Abraservice UK Ltd.....	V14
Bradley Pulverizer.....	PD38
Verder Group.....	PB25

## Grizzly screens/feeders

Agg Pro.....	M10
Astec Industries.....	J11
ATG Global.....	PA49
Bruce Materials Processing Solutions.....	C21
Conn-Weld Industries LLC.....	PD33
Don Valley Engineering Ltd.....	B18
Edge Innovate (NI) Ltd.....	C20
Fabo Makina.....	PD9
Finlay.....	L3
Haver & Bocker Niagara.....	PA3
Hewitt Robins International Ltd.....	A9
Irish Manufacturing Services Ltd (IMS).....	E4
John Moore Trading Ltd.....	N23
McHale Plant Sales.....	M1
McLanahan Corporation.....	J4
MEKA Global.....	A18
Mogensen.....	N11
Parker Plant Ltd.....	A22
Parnaby Cyclones.....	N3
Philford Design Engineers Ltd.....	RB21
Progress Eco S.A.....	RD0
Propel Industries Pvt. Ltd.....	J8
Quarry Manufacturing & Supplies Ltd.....	Q10
Sandvik.....	M15
SCG Supplies Ltd.....	C16
Shakti Mining Equipment Pvt Ltd.....	RD10
Superior Industries.....	RD11
Wirtgen Ltd.....	Q1

## Ground care equipment

BG of GB Powerflow Ltd.....	RC20
C.Scope International Ltd.....	RF4
Clee Hill Plant Ltd.....	S4
G&M Radiator.....	PB23
Husqvarna Construction.....	A8
SpreadPoint Ltd.....	E18
Tennant UK.....	C2

## Hazard warning lights

Ashtree Vision and Safety.....	B1
LAP Electrical Ltd.....	PC2
Spillard Safety Systems.....	B20
Technoweld Europe Ltd.....	PC52
UTV Products Ltd.....	PA39

## Health and safety services

Auva Certification Ltd.....	PA31
Carl Stahl Evita Ltd.....	PB14
CheckProof.....	PD17
Desert Engineering.....	PE4
Direct Signs (UK) Ltd.....	B15





Draeger Safety UK Ltd .....	RC7
GPS Inspections Ltd .....	PA4
GSS Training Ltd .....	PB32
Hycontrol Ltd .....	PC21
QNJAC .....	H2
Reactec .....	RA2
Reece Safety .....	RD22
RIG Systems Ltd .....	E20
Spillard Safety Systems .....	B20
Troxel Ltd .....	RD26

## Hose

Allswage UK Ltd .....	A14
Allube Ltd .....	PD24
Balflex - Hydrastore .....	PC11
Bearingboys Ltd .....	PC56
Distag QCS UK Ltd .....	C26
Hayley Group Ltd .....	PA52
HES Sales Ltd .....	PA43
Hycon Hydraulics Ltd .....	PB34
Hydroscand UK .....	CE9
Hydrotechnik UK Test Engineering Ltd .....	E2
M&R Hydraulics Ltd .....	PB11
MST Parts Group .....	W2
Rehobot Ltd .....	PB37
Sleeve It Ltd .....	RA8

## Hydraulic breakers

Arden Equipment UK .....	H3
Astec Industries .....	J11
Blue Group .....	J2
BPH Attachments Ltd .....	F15
Brokk UK Ltd .....	V17
CASE Construction Equipment .....	X10
Clee Hill Plant Ltd .....	S4
Develon .....	Z4
Furukawa Rock Drill Europe B.V. ....	PC60
Hitachi Construction Machinery UK .....	Z3 Y1
Indeco (UK) Ltd .....	A33
INMALO .....	A42
JCB .....	D6
Kemroc Spezialmaschinen GmbH .....	RD16
Lekatech .....	S7
Marubeni-Komatsu Ltd .....	Y3
OSA Demolition Equipment .....	CE2
Sannke Precision Machinery (Ningbo) Co Ltd .....	RC15
SMT GB .....	Y5
Takeuchi MFG (UK) Ltd .....	S2
Worsley Plant .....	W1

## Hydraulic components

Abbey Seals International Ltd .....	RB15
Agg Pro .....	M10
Atlantic Fluid Tech Ltd .....	RB22
Balflex - Hydrastore .....	PC11
Bearingboys Ltd .....	PC56
Bonomi UK .....	PB4
Burnett & Hillman .....	RD19
CASE Construction Equipment .....	X10
Ceandess (Wolverhampton) Ltd .....	PD10
Distag QCS UK Ltd .....	C26
Donaldson .....	RC25
Elesa UK Ltd .....	RA7
Fairway Hydraulics Ltd .....	RC9
Famic Technologies Inc. ....	PA14
Gedore Torque Ltd .....	RC10
Gessmann UK Ltd .....	RC2
Hayley Group Ltd .....	PA52
HES Sales Ltd .....	PA43
Hycon Hydraulics Ltd .....	PB34
Hydac Technology Ltd .....	RC12
Hydreco Hydraulics Ltd .....	PC45
Hydrotechnik UK Test Engineering Ltd .....	E2
Irugasa Power Solutions .....	PB21A
Kemroc Spezialmaschinen GmbH .....	RD16
KTR UK Ltd .....	V15
Lesjofors Heavy Springs .....	RA22

Liebherr-Great Britain Ltd .....	Z6
Losi Ltd .....	PC52
M&R Hydraulics Ltd .....	PB11
MicronVH Ltd .....	PD29
MP Filtri UK Ltd .....	PA48
MST Parts Group .....	W2
Ningbo HFD Machinery Co Ltd .....	RC15
Plant Parts Ltd .....	PD1
Ramko Hydraulics Ltd .....	C28
Related Fluid Power Ltd .....	PA30
Rima UK Ltd .....	RB23
Sannke Precision Machinery (Ningbo) Co Ltd .....	RC15
SCG Supplies Ltd .....	C16
Sleeve It Ltd .....	RA8
Technoweld Europe Ltd .....	PC52
Valley Springs .....	PC4
VHS Hydraulic Components Ltd .....	A46
Webtec Products Ltd .....	PC31

## Hydraulic systems

Allube Ltd .....	PD24
Atlantic Fluid Tech Ltd .....	RB22
CASE Construction Equipment .....	X10
Dini Argeo .....	PD11
Distag QCS UK Ltd .....	C26
Famic Technologies Inc. ....	PA14
Hayley Group Ltd .....	PA52
HES Sales Ltd .....	PA43
Hycon Hydraulics Ltd .....	PB34
Hydac Technology Ltd .....	RC12
Irugasa Power Solutions .....	PB21A
M&R Hydraulics Ltd .....	PB11
MP Filtri UK Ltd .....	PA48
Ningbo HFD Machinery Co Ltd .....	RC15
Northern Hydraulics Ltd .....	C28
PT Tech .....	Q12
Ramko Hydraulics Ltd .....	C28
Rehobot Ltd .....	PB37
Related Fluid Power Ltd .....	PA30
S.F.E. Group Climax Portable Machining & Welding Systems .....	PB17
Sannke Precision Machinery (Ningbo) Co Ltd .....	RC15
Sitech UK & Ireland .....	A25
Technoweld Europe Ltd .....	PC52
VHS Hydraulic Components Ltd .....	A46
Webtec Products Ltd .....	PC31

## Hydraulic test equipment

Allswage UK Ltd .....	A14
Bearingboys Ltd .....	PC56
Carl Stahl Evita Ltd .....	PB14
Eclipse Diagnostics .....	RA18
Famic Technologies Inc. ....	PA14
Gedore Torque Ltd .....	RC10
HES Sales Ltd .....	PA43
Hycon Hydraulics Ltd .....	PB34
Hydac Technology Ltd .....	RC12
Hydrotechnik UK Test Engineering Ltd .....	E2
Hytorc Bolting Systems .....	RD23
MP Filtri UK Ltd .....	PA48
Sannke Precision Machinery (Ningbo) Co Ltd .....	RC15
Webtec Products Ltd .....	PC31

## Inspection and risk services

Carl Stahl Evita Ltd .....	PB14
CheckProof .....	PD17
Flexilube Ltd - Simalube UK .....	PC35
GEARS Ltd (Ground Engineering Applied Research Services) .....	PA29
GPS Inspections Ltd .....	PA4

## Instrumentation/level control

Bespra .....	C28
Eclipse Diagnostics .....	RA18
Foreshore Technology Ltd .....	PD34A

GEARS Ltd (Ground Engineering Applied Research Services) .....	PA29
Hycontrol Ltd .....	PC21
Hydac Technology Ltd .....	RC12
Hydrotechnik UK Test Engineering Ltd .....	E2
Mitsubishi Electric .....	PC43
Nexdorf .....	PC9
Pulsar Measurement .....	PA13
Sick (UK) Ltd .....	PD30
Sitech UK & Ireland .....	A25
The Motor Control Warehouse .....	RB17
UK Flowtechnik .....	E2
VEGA Controls Ltd .....	PD19
WIKA Instruments Ltd .....	RB25

## Insurance

GPS Inspections Ltd .....	PA4
JCB .....	D6

## Landfill equipment and plant

Agg Pro .....	M10
Air-Seal Products Ltd .....	PA38
BG of GB Powerflow Ltd .....	RC20
CASE Construction Equipment .....	X10
Clee Hill Plant Ltd .....	S4
G&M Radiator .....	PB23
MB Crusher .....	A32
Morris Leslie Plant Sales .....	U11
Omnia Machinery UK Ltd .....	A26
Rapid International Ltd .....	C19
Terex Washing Systems .....	H6

## Lifting

Bobcat .....	CE16
Carl Stahl Evita Ltd .....	B14
Dieci Telehandlers Ltd .....	V3
Dini Argeo .....	PD11
Dragon Equipment .....	H9
Explore Plant and Transport Solutions .....	CE4
Hycon Hydraulics Ltd .....	PB34
JCB .....	D6
Marechal Electric .....	RB16
Nylacast Engineered Products Ltd .....	RC23
Rotrex Winches .....	RC5
S.F.E. Group Climax Portable Machining & Welding Systems .....	PB17
Sykes-Pickavant Ltd .....	RB6
T&C Site Services Ltd .....	U1

## Lighting towers

ACE Plant .....	H14
Clee Hill Plant Ltd .....	S4
DXB Pump & Power Ltd .....	F8
G&M Radiator .....	PB23
Ninehundred Communications Group .....	PA11
Power-2go .....	RA3

## Loading shovels

Air-Seal Products Ltd .....	PA38
Bobcat .....	CE16
CASE Construction Equipment .....	X10
Clee Hill Plant Ltd .....	S4
G&M Radiator .....	PB23
HD-Hyundai Construction Equipment .....	Z5
Hidromek A.S. ....	X5
Hitachi Construction Machinery UK .....	Z3 Y1
JCB .....	D6
John Moore Trading Ltd .....	N23
Liebherr-Great Britain Ltd .....	Z6
Marubeni-Komatsu Ltd .....	Y3
Morris Leslie Plant Sales .....	U11
Sany Heavy Machinery .....	X1
SMT GB .....	Y5
Ulrich Attachments .....	W18
Warwick Ward (Machinery) Ltd .....	M17
Wirtgen Ltd .....	Q1
XCMG .....	T1

# Product Locator

## Loading shovels (skid steer)

Air-Seal Products Ltd .....	PA38
Bobcat .....	CE16
G&M Radiator .....	PB23
Hidromek A.S. ....	X5
Marubeni-Komatsu Ltd .....	Y3
Sunward Europe Heavy Industry NV .....	Y2
Warwick Ward (Machinery) Ltd .....	M17

## Lubricants/lubrication systems

Acorn Industrial Services Ltd .....	F2
Allube Ltd .....	PD24
AP Air Europe Ltd .....	RB2
BG of GB Powerflow Ltd .....	RC20
Flexilube Ltd - Simalube UK .....	PC35
Fuchs Lubricants (UK) plc .....	X3
Graco .....	B12
Haver & Bocker Niagara .....	PA3
Hayley Group Ltd .....	PA52
Hydac Technology Ltd .....	RC12
Lubezone .....	B12
M&R Hydraulics Ltd .....	PB11
Morris Lubricants .....	PC13
perma-tec GmbH & Co. KG .....	RD17
Shell Lubricants .....	PA32
SKF .....	F2
TCET/Insytly .....	PC1
VHS Hydraulic Components Ltd .....	A46

## Maintenance products

ABB Ltd .....	PD21
Acorn Industrial Services Ltd .....	F2
Allswage UK Ltd .....	A14
AP Air Europe Ltd .....	RB2
AV Industrial Products Ltd .....	PD22
Bearingboys Ltd .....	PC56
BG of GB Powerflow Ltd .....	RC20
Carl Stahl Evita Ltd .....	PB14
CheckProof .....	PD17
CMS Cepcor Ltd .....	E25
Cummins UK Ltd .....	W16
DISAB UK Ltd .....	C12
Eclipse Diagnostics .....	RA18
Famic Technologies Inc. ....	PA14
Flexco .....	PB2
Flexilube Ltd - Simalube UK .....	PC35
Fuchs Lubricants (UK) plc .....	X3
Graco .....	B12
Hayley Group Ltd .....	PA52
Hitachi Construction Machinery UK .....	Z3 Y1
Hoverdale UK Ltd .....	A5
Hydac Technology Ltd .....	RC12
Hytorc Bolting Systems .....	RD23
Kingfisher Industrial Ltd .....	C14
LBW Machines Ltd .....	PD12
M&R Hydraulics Ltd .....	PB11
MIT .....	M14
Mitsubishi Electric .....	PC43
Monaflex Tyre Repair Systems .....	RB32
MP Filtri UK Ltd .....	PA48
MST Parts Group .....	W2
NBC Group Ltd .....	PD32
Nord-Lock Group - Expander .....	B4
perma-tec GmbH & Co. KG .....	RD17
ProSpare Ltd .....	F6
Quarry Plant & Industry Ltd .....	PA35
Rehobot Ltd .....	PB37
S.F.E. Group Climax Portable Machining & Welding Systems .....	PB17
SCG Supplies Ltd .....	C16
Sir Meccanica SpA .....	PB36
SKF .....	F2
TCET/Insytly .....	PC1
TurboActive Ltd .....	RE3
Valley Springs .....	PC4

## Market research

BDS Market Intelligence .....	PC17
-------------------------------	------

## Metal detection/separation

Agg Pro .....	M10
Bunting .....	C9
C.Scope International Ltd .....	RF4
Conveyortek Ltd .....	PB6
Doyle Machinery Ltd .....	D17
Eriez .....	F7
Hydac Technology Ltd .....	RC12
Parnaby Cyclones .....	N3
Philford Design Engineers Ltd .....	RB21

## Mine planning software

ABB Ltd .....	PD21
EPC United Kingdom Ltd .....	B21
GEARS Ltd (Ground Engineering Applied Research Services) .....	PA29

## Mobile hot-mix asphalt

Ammann UK Ltd .....	N7
Clee Hill Plant Ltd .....	S4

## Mobile plant greasing systems

Allube Ltd .....	PD24
AP Air Europe Ltd .....	RB2
SCG Supplies Ltd .....	C16
TCET/Insytly .....	PC1

## Models

Liebherr-Great Britain Ltd .....	Z6
The Artful Badger .....	PA45

## Motors/drives/gears

ABB Ltd .....	PD21
Axon Power & Control Ltd .....	PC24
BG of GB Powerflow Ltd .....	RC20
CMD Engrenages et Reducteurs .....	PB9
Cummins UK Ltd .....	W16
Distag QCS UK Ltd .....	C26
Elsan Elektrik Sanayi Ve Ticaret A.S. ....	PC29
Hayley Group Ltd .....	PA52
Hydac Technology Ltd .....	RC12
Irugasa Power Solutions .....	PB21A
JJ Loughran Ltd .....	M13
Katsa Oy .....	RB3
Linak UK Ltd .....	RD15
Losi Ltd .....	PC52
Martin .....	RD12
MicronVH Ltd .....	PD29
MIT .....	M14
Mitsubishi Electric .....	PC43
MST Parts Group .....	W2
NBC Group Ltd .....	PD32
Philford Design Engineers Ltd .....	RB21
Quarry Plant & Industry Ltd .....	PA35
Radicon Transmissions .....	PC27
Renold Couplings .....	RC14
Rima UK Ltd .....	RB23
Rossi Gearmotors Ltd .....	PD31
SCG Supplies Ltd .....	C16
SHT Engine Cooling .....	PC22
STM Power Transmission Ltd .....	RB1
Technidrive .....	PB10
Technoweld Europe Ltd .....	PC52
The Motor Control Warehouse .....	RB17

## Noise monitoring equipment

Datum Monitoring Ireland Ltd - T/A LDG Datum .....	PA24
EPC United Kingdom Ltd .....	B21
Turnkey Instruments Ltd .....	PE1
Vibroack Ltd .....	PB16

## Oil control systems

Atlantic Fluid Tech Ltd .....	RB22
BG of GB Powerflow Ltd .....	RC20
Fuchs Lubricants (UK) plc .....	X3
Graco .....	B12
Hayley Group Ltd .....	PA52
Hydac Technology Ltd .....	RC12
VHS Hydraulic Components Ltd .....	A46

## Oil coolers

Gallay Ltd / Becool Radiators .....	PA15
Hydac Technology Ltd .....	RC12
KTR UK Ltd .....	V15
MST Parts Group .....	W2
SCG Supplies Ltd .....	C16
UK Flowtechnik .....	E2
VHS Hydraulic Components Ltd .....	A46

## Oils and lubricants

Acorn Industrial Services Ltd .....	F2
Bearingboys Ltd .....	PC56
BG of GB Powerflow Ltd .....	RC20
CASE Construction Equipment .....	X10
Cummins UK Ltd .....	W16
Fuchs Lubricants (UK) plc .....	X3
Haver & Bocker Niagara .....	PA3
Hayley Group Ltd .....	PA52
Hitachi Construction Machinery UK .....	Z3 Y1
Hycon Hydraulics Ltd .....	PB34
Hydroscand UK .....	CE9
M&R Hydraulics Ltd .....	PB11
Morris Lubricants .....	PC13
Oil Recoveries Ltd .....	PC30
Oil Salvage Ltd .....	PD4
perma-tec GmbH & Co. KG .....	RD17
SCG Supplies Ltd .....	C16
Shell Lubricants .....	PA32
SKF .....	F2
TCET/Insytly .....	PC1

## On-board weighing systems

Bell Equipment UK Ltd .....	V1
Command Alkon .....	PC51
Dini Argeo .....	PD11
RaycoSystcomak .....	PA28
SMT GB .....	Y5
Tamtron .....	PA37
Topcon Positioning .....	N13
Weightron Bilancial Ltd .....	C7

## Operator controls

Atlantic Fluid Tech Ltd .....	RB22
Bespra .....	C28
CASE Construction Equipment .....	X10
Gessmann UK Ltd .....	RC2
Hydac Technology Ltd .....	RC12
IPU Group .....	RD8
Irugasa Power Solutions .....	PB21A
Mitsubishi Electric .....	PC43
Rototilt Ltd .....	A29
Technoweld Europe Ltd .....	PC52
Tele Radio UK Ltd .....	PD15

## Overload avoidance system

Hydac Technology Ltd .....	RC12
----------------------------	------

## Palletising systems

Autopak Machinery Ltd .....	RC18
Bulk Automation Ltd .....	PB27
Conveyortek Ltd .....	PB6
Coote Engineering Ltd .....	D2
Leuze .....	RB30
RMGroup .....	A24

## Pipe conveyors

Bri-Mac Engineering Ltd .....	RB7
Promack Ltd .....	PA25
RAP .....	H10
S.F.E. Group Climax Portable Machining & Welding Systems .....	PB17

## Pipe systems

Aircare Compressor Services Ltd .....	PA10
Allube Ltd .....	PD24
DISAB UK Ltd .....	C12
DXB Pump & Power Ltd .....	F8
Hydroscand UK .....	CE9
McGeary Engineering .....	C28
S.F.E. Group Climax Portable Machining & Welding Systems .....	PB17





## Plant hire/contract services

ACE Plant .....	H14
Advanced Material Processing Ltd .....	V16
Air-Seal Products Ltd .....	PA38
CASE Construction Equipment .....	X10
Clee Hill Plant Ltd .....	S4
DISAB UK Ltd .....	C12
Doyle Machinery Ltd .....	D17
DUO Group .....	J1
Explore Plant and Transport Solutions .....	CE4
Fox Group .....	W25
Frutiger .....	PB1
Fuel Proof Ltd .....	A27
INMALO .....	A42
inspHire Ltd .....	RB19
Kelly Tanks Ltd .....	A7
Liebherr-Great Britain Ltd .....	Z6
Morris Leslie Plant Sales .....	U11
Ninehundred Communications Group .....	PA11
S.F.E. Group Climax Portable Machining & Welding Systems .....	PB17
SCG Supplies Ltd .....	C16
SRL Traffic Systems .....	D12
Warwick Ward (Machinery) Ltd .....	M17

## Plasma cutting equipment

S.F.E. Group Climax Portable Machining & Welding Systems .....	PB17
-------------------------------------------------------------------	------

## Pneumatic tools and breakers

Aircare Compressor Services Ltd .....	PA10
Chicago Pneumatic .....	PA23
Gedore Torque Ltd .....	RC10
Hayley Group Ltd .....	PA52
Hytorc Bolting Systems .....	RD23
Norbar Torque Tools Ltd .....	RC17
S.F.E. Group Climax Portable Machining & Welding Systems .....	PB17

## Pontoons

Atlantic Pumps Ltd .....	A12
Hayley Group Ltd .....	PA52

## Portable buildings

Britcab Ltd .....	A3
Eurodome .....	RB11
ZappShelter .....	D6

## Power tools

Almex Group .....	G1
Bearingboys Ltd .....	PC56
Brokk UK Ltd .....	V17
Chicago Pneumatic .....	PA23
Gedore Torque Ltd .....	RC10
Hayley Group Ltd .....	PA52
Holemaker Technology .....	V18
Husqvarna Construction .....	A8
Hytorc Bolting Systems .....	RD23
LBW Machines Ltd .....	PD12
Maucotools Italy .....	PD23
Power-2go .....	RA3
Rehobot Ltd .....	PB37
S.F.E. Group Climax Portable Machining & Welding Systems .....	PB17

## Power transmission equipment

ABB Ltd .....	PD21
Acorn Industrial Services Ltd .....	F2
AV Industrial Products Ltd .....	PD22
Bearingboys Ltd .....	PC56
CMD Engrenages et Reducteurs .....	PB9
Cummins UK Ltd .....	W16
Distag QCS UK Ltd .....	C26
Hayley Group Ltd .....	PA52
Hydac Technology Ltd .....	RC12
Martin .....	RD12
MIT .....	M14
MP Filtri UK Ltd .....	PA48
NBC Group Ltd .....	PD32
RBC Dodge Industrial Ltd .....	PA18

SKF .....	F2
STM Power Transmission Ltd .....	RB1
TCET/Insytly .....	PC1
Technoweld Europe Ltd .....	PC52
VHS Hydraulic Components Ltd .....	A46
Zenobé .....	PC14

## PPE workwear and accessories

A-SAFE and Safeguru by A-SAFE .....	PA8
Bearingboys Ltd .....	PC56
Carl Stahl Evita Ltd .....	PB14
Draeger Safety UK Ltd .....	RC7
Fenixlight UK .....	PC37
Fronius UK Ltd .....	PD14
Hayley Group Ltd .....	PA52
Leo Workwear .....	RC1
Ninehundred Communications Group .....	PA11
Petzl .....	PA19
phs Besafe .....	B16
Portwest .....	PB48
Reactec .....	RA2
Reece Safety .....	RD22
RIG Systems Ltd .....	E20
Rock Fall UK .....	RC1
SCG Supplies Ltd .....	C16
Troxel Ltd .....	RD26
Tyre Protector .....	PC23

## Pressure washers

Bobcat .....	CE16
Brendon Powerwashers .....	CE6
Frutiger .....	PB1
Fuel Proof Ltd .....	A27
Hayley Group Ltd .....	PA52
Rapid International Ltd .....	C19
Tennant UK .....	C2

## Professional body

British Aggregates Association .....	PC15
Institute of Asphalt Technology .....	H2
Institute of Explosives Engineers .....	H2
Institute of Quarrying .....	H2

## Protective coatings

Hammerglass AB .....	Q2
Hoverdale UK Ltd .....	A5
Rema Tip Top Industry UK Ltd .....	PB30

## Publications

Construction Plant World .....	C10
Global Cement .....	PC18
KHL Group .....	PA42
Machinery Trader Resale Weekly .....	RA11
Plant Planet Ltd .....	PC44
The QMJ Group Ltd .....	H1

## Pumps

Aircare Compressor Services Ltd .....	PA10
Atlantic Pumps Ltd .....	A12
Bearingboys Ltd .....	PC56
CDE .....	A11
Cormac Engineering Ltd .....	PA46
DESMI Ltd .....	C6
Diemme Fibration Src .....	PB22
DXB Pump & Power Ltd .....	F8
Frutiger .....	PB1
Goodwin International Ltd .....	RB4
Graco .....	B12
Hayley Group Ltd .....	PA52
Hycon Hydraulics Ltd .....	PB34
Hydac Technology Ltd .....	RC12
Hydrecos Hydraulics Ltd .....	PC45
Hytorc Bolting Systems .....	RD23
Kelly Tanks Ltd .....	A7
Matec Industries .....	E24
McLanahan Corporation .....	J4
MicronVH Ltd .....	PD29
MIT .....	M14
MST Parts Group .....	W2
OSS Sourcing & Engineering Ltd .....	RB7

Perissinotto S.p.A. - Pemo Pumps .....	PC20
Pioneer Pump Solutions .....	A13
Plant Parts Ltd .....	PD1
SCG Supplies Ltd .....	C16
Sulzer Pumps Wastewater UK Ltd .....	PC41
Sykes Pumps .....	CE13
Tsurumi Pumps UK Ltd .....	CE5
TT Pumps Ltd .....	PC64
UK Flowtechnik .....	E2
United Rentals .....	PB52
Verder Group .....	PB25
Weir Minerals .....	A4

## Quality control/testing

Almex Group .....	G1
Auva Certification Ltd .....	PA31
CheckProof .....	PD17
Command Alkon .....	PC51
Eriez .....	F7
Filtertechnik Ltd .....	E2
GEARS Ltd (Ground Engineering Applied Research Services) .....	PA29

## Recycling equipment & plant

Abraservice UK Ltd .....	V14
Agg Pro .....	M10
Air-Seal Products Ltd .....	PA38
Arden Equipment UK .....	H3
Astec Industries .....	J11
ATG Global .....	PA49
Barford Equipment .....	D16
BlakerTech Advanced Recycling Equipment .....	C5
Bri-Mac Engineering Ltd .....	RB7
Bunting .....	C9
CASE Construction Equipment .....	X10
CDE .....	A11
Chain + Conveyor .....	PA17
CM Srl .....	N15
Con Mech Engineers Ltd .....	X16
Doctor Air-Brake .....	RA14
Don Valley Engineering Ltd .....	B18
Doyle Machinery Ltd .....	D17
Dragon Equipment .....	H9
DUO Group .....	J1
Edge Innovate (NI) Ltd .....	C20
Eriez .....	F7
Fabo Makina .....	PD9
Finlay .....	L3
Fox Group .....	W25
Haver & Bocker Niagara .....	PA3
HD-Hyundai Construction Equipment .....	Z5
Herbst Machinery Ltd .....	D10
Hewitt Robins International Ltd .....	A9
Indeco (UK) Ltd .....	A33
INMALO .....	A42
Liebherr-Great Britain Ltd .....	Z6
Matec Industries .....	E24
MB Crusher .....	A32
McLanahan Corporation .....	J4
Mineral Engineering Processes Ltd .....	PB46
Morris Leslie Plant Sales .....	U11
Omnia Machinery UK Ltd .....	A26
Parnaby Cyclones .....	N3
PowerX Equipment .....	X7
ProSpare Ltd .....	F6
Quarry Manufacturing & Supplies Ltd .....	Q10
Quarry Plant & Industry Ltd .....	PA35
Rapid International Ltd .....	C19
Red Rhino Crushers UK Ltd .....	A30
Reece Safety .....	RD22
Roco9 Ltd .....	E8
Rubblemaster HMH GmbH .....	J10
SCG Supplies Ltd .....	C16
SMT GB .....	Y5
Telestack Ltd .....	E11
Wirtgen Ltd .....	Q1
Worsley Plant .....	W1

# Product Locator

## Repair and maintenance services

ABB Ltd	PD21
Agg Pro	M10
Air-Seal Products Ltd	PA38
Almex Group	G1
Atlantic Pumps Ltd	A12
Axon Power & Control Ltd	PC24
BG of GB Powerflow Ltd	RC20
Carl Stahl Evita Ltd	PB14
CASE Construction Equipment	X10
Chicago Pneumatic	PA23
CM Srl	N15
CMS Cepcor Ltd	E25
Corewire Ltd	RB26
Doctor Air-Brake	RA14
Don Valley Engineering Ltd	B18
DUO Group	J1
DXB Pump & Power Ltd	F8
EPC United Kingdom Ltd	B21
G&M Radiator	PB23
Haver & Bocker Niagara	PA3
Hayley Group Ltd	PA52
Hendy Power	W22
Highway Service	H16
Hoverdale UK Ltd	A5
Hydac Technology Ltd	RC12
Hytorg Bolting Systems	RD23
INMALO	A42
Kingfisher Industrial Ltd	C14
LBW Machines Ltd	PD12
Liebherr-Great Britain Ltd	Z6
M&R Hydraulics Ltd	PB11
Maintenance Solutions & Services Ltd	W6
Monaflex Tyre Repair Systems	RB32
MST Parts Group	W2
NBC Group Ltd	PD32
Plant Parts Ltd	PD1
ProSpare Ltd	F6
Quarry Manufacturing & Supplies Ltd	Q10
Quarry Plant & Industry Ltd	PA35
Rehobot Ltd	PB37
Rema Tip Top Industry UK Ltd	PB30
S.F.E. Group Climax Portable Machining & Welding Systems	PB17
SCG Supplies Ltd	C16
Sir Meccanica SpA	PB36
SKF	F2
T&C Site Services Ltd	U1
Tyre Protector	PC23
Valley Springs	PC4

## Restoration materials

Corewire Ltd	RB26
--------------	------

## Reverse warning systems

Amber Valley Developments LLP	B8
Ashtree Vision and Safety	B1
Auto Electrical Supplies Ltd	PD6
Brigade Electronics plc	RF2
Doctor Air-Brake	RA14
LAP Electrical Ltd	PC2
Spillard Safety Systems	B20

## Road sweepers

Air-Seal Products Ltd	PA38
Autec Srl	PC28
Bobcat	CE16
Bucher Municipal Ltd	V8
CM Srl	N15
Doctor Air-Brake	RA14
DUO Group	J1
G&M Radiator	PB23
Stock Group Ltd	U3
Tennant UK	C2

## Rock breaking systems

Astec Industries	J11
BPH Attachments Ltd	F15

Finlay	L3
INMALO	A42
Lekatech	S7
OSA Demolition Equipment	CE2
Simex	V5

## Rollers

Ammann UK Ltd	N7
ATG Conveyor Components	PA1
ATG Global	PA49
Bowman International Ltd	PB24
Distag QCS UK Ltd	C26
Fox Group	W25
G&M Radiator	PB23
Graepels	PC12
Harpscreen GB Ltd	H18
Hidromek A.S.	X5
Highway Service	H16
Irish WaterJet Profile Ltd	PC6
Lubas	PB33
Morris Leslie Plant Sales	U11
MST Parts Group	W2
Pavemac Ltd	F3
ProSpare Ltd	F6
Quarry Plant & Industry Ltd	PA35
Rulmeca UK Ltd	PB38
Superior Industries	RD11
Wirtgen Ltd	Q1
Wright Engineering	RB12

## Rotary valves

Hayley Group Ltd	PA52
Hycon Hydraulics Ltd	PB34
Midland Industrial Designers	RA10
VHS Hydraulic Components Ltd	A46

## Rubber replacement parts

Agg Pro	M10
Atlantic Pumps Ltd	A12
Clifton Rubber	PA50
Conspare Ltd	F6
Don Valley Engineering Ltd	B18
Graepels	PC12
Hoverdale UK Ltd	A5
Irish WaterJet Profile Ltd	PC6
MST Parts Group	W2
Polyurethane Parts Ltd	C16
Progress Eco S.A.	RD0
ProSpare Ltd	F6
Quarry Plant & Industry Ltd	PA35
RAP	H10
Rema Tip Top Industry UK Ltd	PB30
Screening Consultancy & Supplies Ltd	Q9

## Safety lighting

Amber Valley Developments LLP	B8
Ashtree Vision and Safety	B1
Auto Electrical Supplies Ltd	PD6
Axon Power & Control Ltd	PC24
Distag QCS UK Ltd	C26
Fenixlight UK	PC37
LAP Electrical Ltd	PC2
Ninehundred Communications Group	PA11
Nordic Lights Ltd	PA27
Ogden Safety Systems Ltd	B2
Power-2go	RA3
Spillard Safety Systems	B20
UTV Products Ltd	PA39

## Safety switches

Axon Power & Control Ltd	PC24
Doctor Air-Brake	RA14
Hayley Group Ltd	PA52
Leuze	RB30
MST Parts Group	W2
Reece Safety	RD22
Telemecanique Sensors	PB19

## Sampling equipment

Hydac Technology Ltd	RC12
McLanahan Corporation	J4

## Sand processing plants

Abraservice UK Ltd	V14
Agg Pro	M10
Astec Industries	J11
Bri-Mac Engineering Ltd	RB7
Bruce Materials Processing Solutions	C21
CDE	A11
Dini Argeo	PD11
Don Valley Engineering Ltd	B18
DXB Pump & Power Ltd	F8
Fabo Makina	PD9
Finlay	L3
Gator Machinery Europe	PA21
Haver & Bocker Niagara	PA3
Matec Industries	E24
McHale Plant Sales	M1
McLanahan Corporation	J4
MEKA Global	A18
Mineral Engineering Processes Ltd	PB46
Parnaby Cyclones	N3
Propel Industries Pvt. Ltd	J8
Rapid International Ltd	C19
Reece Safety	RD22
Shakti Mining Equipment Pvt Ltd	RD10
Terex Washing Systems	H6
Weir Minerals	A4

## Scalping grids

Agg Pro	M10
Finlay	L3
Harpscreen GB Ltd	H18
Portafill International Ltd	Q5

## Scrapers

Air-Seal Products Ltd	PA38
ATG Global	PA49
Chain + Conveyor	A17
Con Mech Engineers Ltd	X16
Flexco	PB2
Graepels	PC12
Harpscreen GB Ltd	H18
Hoverdale UK Ltd	A5
Irish WaterJet Profile Ltd	PC6
Lubas	PB33
Martin Engineering Ltd	RA13
Quarry Plant & Industry Ltd	PA35
Rulmeca UK Ltd	PB38
Screening Consultancy & Supplies Ltd	Q9
SMT GB	Y5
Superior Industries	RD11
TEMA Isenmann Ltd	F10

## Screening buckets

ATG Global	PA49
Blue Group	J2
BPH Attachments Ltd	F15
CM Srl	N15
DUO Group	J1
Graepels	PC12
Hoverdale UK Ltd	A5
INMALO	A42
MB Crusher	A32
Simex	V5
TEMA Isenmann Ltd	F10
Worsley Plant	W1

## Screening surfaces

Brimonn (GB) Ltd	PB54
Conn-Weld Industries LLC	PD33
Don Valley Engineering Ltd	B18
DUO Group	J1
Finlay	L3
Graepels	PC12
Harpscreen GB Ltd	H18





Haver & Bocker Niagara	PA3
Hoverdale UK Ltd	A5
John Moore Trading Ltd	N23
Mogensen	N11
Progress Eco S.A.	RD0
Screening Consultancy & Supplies Ltd	Q9
TEMA Isenmann Ltd	F10

## Screens

Agg Pro	M10
Ananconda Equipment	J4
Astec Industries	J11
ATG Global	PA49
Blue Group	J2
Bri-Mac Engineering Ltd	RB7
Brimonn (GB) Ltd	PB54
Cabcare	B9
CDE	A11
Conn-Weld Industries LLC	PD33
Dernaseer Engineering	E9
Dini Argeo	PD11
Don Valley Engineering Ltd	B18
DUO Group	J1
Edge Innovate (NI) Ltd	C20
EvoQuip (Terex GB Ltd)	L4
Fabo Makina	PD9
Finlay	L3
Graepels	PC12
HarpSCREEN GB Ltd	H18
Haver & Bocker Niagara	PA3
Herbst Machinery Ltd	D10
Hewitt Robins International Ltd	A9
Hoverdale UK Ltd	A5
Irish Manufacturing Services Ltd (IMS)	E4
Irish WaterJet Profile Ltd	PC6
John Moore Trading Ltd	N23
Lubas	PB33
McCloskey International	L1
McLanahan Corporation	J4
MEKA Global	A18
Mineral Engineering Processes Ltd	PB46
Mitsubishi Electric	PC43
Mogensen	N11
Omega Crushing & Screening	C23
Omnia Machinery UK Ltd	A26
Parker Plant Ltd	A22
Portafill International Ltd	Q5
PowerX Equipment	X7
Powerscreen	L6
Progress Eco S.A.	RD0
Propel Industries Pvt. Ltd	J8
Quarry Manufacturing & Supplies Ltd	Q10
Red Knight 6 Ltd	J7
Roco9 Ltd	E8
RubbleCrusher	A34
Sandvik	M15
SBM Mineral Processing	N16
SCG Supplies Ltd	C16
Screening Consultancy & Supplies Ltd	Q9
Shakti Mining Equipment Pvt Ltd	RD10
Superior Industries	RD11
TEMA Isenmann Ltd	F10
Tesab Engineering	L2
Valley Springs	PC4
Warwick Ward (Machinery) Ltd	M17
Weir Minerals	A4
Wirtgen Ltd	Q1

## Screens (trommel)

Advanced Material Processing Ltd	V16
Agg Pro	M10
Astec Industries	J11
ATG Global	PA49
Barford Equipment	D16
Brimonn (GB) Ltd	PB54
Clifton Rubber	PA50
DUO Group	J1
Edge Innovate (NI) Ltd	C20

Graepels	PC12
HarpSCREEN GB Ltd	H18
Herbst Machinery Ltd	D10
Hoverdale UK Ltd	A5
Irish Manufacturing Services Ltd (IMS)	E4
Irish WaterJet Profile Ltd	PC6
John Moore Trading Ltd	N23
McCloskey International	L1
McLanahan Corporation	J4
MDS International	L5
Parnaby Cyclones	N3
Portafill International Ltd	Q5
PowerX Equipment	X7
Progress Eco S.A.	RD0
Red Knight 6 Ltd	J7
SCG Supplies Ltd	C16
Screening Consultancy & Supplies Ltd	Q9
Shakti Mining Equipment Pvt Ltd	RD10
Warwick Ward (Machinery) Ltd	M17

## Scrubber barrels

Dernaseer Engineering	E9
Parnaby Cyclones	N3
Screening Consultancy & Supplies Ltd	Q9

## Seals

Abbey Seals International Ltd	RB15
Acorn Industrial Services Ltd	F2
Atlantic Pumps Ltd	A12
Bearingboys Ltd	PC56
Bowman International Ltd	PB24
Distag QCS UK Ltd	C26
Irish WaterJet Profile Ltd	PC6
Midland Industrial Designers	RA10
MST Parts Group	W2
Screening Consultancy & Supplies Ltd	Q9

## Seats

Grammer Seating Systems Ltd	B19
-----------------------------	-----

## Security systems

Cabcare	B9
Dieseldye Fuel Theft Solutions Ltd	RF1
DIGGER GUARD	S10
Fastview360 Ltd	RC8
Hardstaff Barriers	C35
Marechal Electric	RB16
Ninehundred Communications Group	PA11
SRL Traffic Systems	D12

## Sensors

ABB Ltd	PD21
Amber Valley Developments LLP	B8
Axon Power & Control Ltd	PC24
Brigade Electronics plc	RF2
Doctor Air-Brake	RA14
Donaldson	RC25
Elesa UK Ltd	RA7
EPC United Kingdom Ltd	B21
Foreshore Technology Ltd	PD34A
Haver & Bocker Niagara	PA3
Hycontrol Ltd	PC21
Hydac Technology Ltd	RC12
Hydrotechnik UK Test Engineering Ltd	E2
IFM Electronic Ltd	A16
Leuze	RB30
MST Parts Group	W2
Posital	PC33
PowTechnology Ltd	RC24
Pulsar Measurement	PA13
RBC Dodge Industrial Ltd	PA18
Robert Bosch UK	PA44
Saderet Ltd	RD7
SCG Supplies Ltd	C16
Sitech UK & Ireland	A25
Spillard Safety Systems	B20
Technidrive	PB10
Telemecanique Sensors	PB19

Troxel Ltd	RD26
VEGA Controls Ltd	PD19

## Shock absorbers

ACE Fabreka UK	PC10
AMC Mecanocauchó	PB5
AV Industrial Products Ltd	PD22
Distag QCS UK Ltd	C26
Elesa UK Ltd	RA7
Hydac Technology Ltd	RC12
Irish WaterJet Profile Ltd	PC6
Lesjofors Heavy Springs	RA22
Metrol Springs Ltd	RA22
MST Parts Group	W2

## Shredders

Abraservice UK Ltd	V14
Advanced Material Processing Ltd	V16
Agg Pro	M10
Astec Industries	J11
Bri-Mac Engineering Ltd	RB7
CM Srl	N15
Con Mech Engineers Ltd	X16
Doyle Machinery Ltd	D17
Edge Innovate (NI) Ltd	C20
EvoQuip (Terex GB Ltd)	L4
Magotteaux	N17
Red Knight 6 Ltd	J7
Shakti Mining Equipment Pvt Ltd	RD10
Warwick Ward (Machinery) Ltd	M17

## Sieving equipment

Co-Nele UK	RD4
Conn-Weld Industries LLC	PD33
Doyle Machinery Ltd	D17
GKM Siebtechnik GmbH	C15
Haver & Bocker Niagara	PA3
Mogensen	N11
Progress Eco S.A.	RD0
ProSpare Ltd	F6
Verder Group	PB25

## Signs

Direct Signs (UK) Ltd	B15
Reece Safety	RD22
SRL Traffic Systems	D12
The Artful Badger	PA45

## Silo protection

Conspare Ltd	F6
Poggi UK Ltd	S11
ProSpare Ltd	F6

## Site dumpers

Air-Seal Products Ltd	PA38
Con Mech Engineers Ltd	X16
JCB	D6
Morris Leslie Plant Sales	U11
Thwaites Ltd	N1
Tufftruk Ltd	C4
Wacker Neuson Ltd	W10

## Slurry pumps/valves

Atlantic Pumps Ltd	A12
Diemme Fibration Src	PB22
DXB Pump & Power Ltd	F8
Geco Recycling GmbH	U18
Goodwin International Ltd	RB4
Hayley Group Ltd	PA52
Matec Industries	E24
McLanahan Corporation	J4
OSS Sourcing & Engineering Ltd	RB7
Perissinotto S.p.A. - Pemo Pumps	PC20
Weir Minerals	A4

## Soil washing plants

Agg Pro	M10
CDE	A11
Dernaseer Engineering	E9

# Product Locator

Diemme Fibration Src.....	PB22
Kelly Tanks Ltd.....	A7
Matec Industries.....	E24
Mineral Engineering Processes Ltd.....	PB46
Parnaby Cyclones.....	N3
SCG Supplies Ltd.....	C16
Terex Washing Systems.....	H6

## Spare parts

ABB Ltd.....	PD21
Agg Pro.....	M10
Amber Valley Developments LLP.....	B8
AMC Mecanocaucho.....	PB5
Ammann UK Ltd.....	N7
Ashtree Vision and Safety.....	B1
Atlantic Fluid Tech Ltd.....	RB22
AV Industrial Products Ltd.....	PD22
Brendon Powerwashers.....	CE6
Cantech.....	PB3
CASE Construction Equipment.....	X10
CDE.....	A11
CMS Cepcor Ltd.....	E25
Con Mech Engineers Ltd.....	X16
Conspare Ltd.....	F6
Conveyortek Ltd.....	PB6
Coote Engineering Ltd.....	D2
Cummins UK Ltd.....	W16
Dini Argeo.....	PD11
Don Valley Engineering Ltd.....	B18
Donaldson.....	RC25
Elesa UK Ltd.....	RA7
Euro Springs Ltd.....	RC13
Finlay.....	L3
Gator Machinery Europe.....	PA21
Graepels.....	PC12
HarpSCREEN GB Ltd.....	H18
Haver & Bocker Niagara.....	PA3
Hydac Technology Ltd.....	RC12
Irish WaterJet Profile Ltd.....	PC6
Liebherr-Great Britain Ltd.....	Z6
Lubas.....	PB33
Maintenance Solutions & Services Ltd.....	W6
MEKA Global.....	A18
MST Parts Group.....	W2
NBC Group Ltd.....	PD32
OSS Sourcing & Engineering Ltd.....	RB7
Pavemac Ltd.....	F3
Pinet Ltd.....	RC4
Plant Parts Ltd.....	PD1
Polyurethane Parts Ltd.....	C16
Progress Eco S.A.....	RD0
Quarry Manufacturing & Supplies Ltd.....	Q10
Quarry Plant & Industry Ltd.....	PA35
Rulmeca UK Ltd.....	PB38
S.F.E. Group Climax Portable Machining & Welding Systems.....	PB17
SCG Supplies Ltd.....	C16
Screening Consultancy & Supplies Ltd.....	Q9
TurboActive Ltd.....	RE3
Valley Springs.....	PC4

## Spillage control

Bearingboys Ltd.....	PC56
Conspare Ltd.....	F6
Hycontrol Ltd.....	PC21
Hydroscand UK.....	CE9
Martin Engineering Ltd.....	RA13
ProSpares Ltd.....	F6
Quarry Plant & Industry Ltd.....	PA35
Screening Consultancy & Supplies Ltd.....	Q9

## Springs

AV Industrial Products Ltd.....	PD22
Bearingboys Ltd.....	PC56
Don Valley Engineering Ltd.....	B18
Euro Springs Ltd.....	RC13
Irish WaterJet Profile Ltd.....	PC6

Lesjofors Heavy Springs.....	RA22
Metrol Springs Ltd.....	RA22
MST Parts Group.....	W2
SCG Supplies Ltd.....	C16
Screening Consultancy & Supplies Ltd.....	Q9
Valley Springs.....	PC4

## Steel

Abraservice UK Ltd.....	V14
ATG Global.....	PA49
Brokk UK Ltd.....	V17
Brown McFarlane Ltd.....	PA16
Con Mech Engineers Ltd.....	X16
Dini Argeo.....	PD11
Eldapoint Group Industries.....	RA1
Elesa UK Ltd.....	RA7
Graepels.....	PC12
John Moore Trading Ltd.....	N23
Promack Ltd.....	PA25
Sheffield Technology Ltd.....	PD36

## Steel fabrication

Agg Pro.....	M10
ATG Global.....	PA49
Bespra.....	C28
Bradleys - Prinoth UK.....	V6
Bulk Automation Ltd.....	PB27
Cabcare.....	B9
Cormac Engineering Ltd.....	PA46
Dernaseer Engineering.....	E9
Distag QCS UK Ltd.....	C26
Don Valley Engineering Ltd.....	B18
Eldapoint Group Industries.....	RA1
Graepels.....	PC12
Hayley Group Ltd.....	PA52
John Moore Trading Ltd.....	N23
OSS Sourcing & Engineering Ltd.....	RB7
Philford Design Engineers Ltd.....	RB21
Poggi UK Ltd.....	S11
Shakti Mining Equipment Pvt Ltd.....	RD10
Sheffield Technology Ltd.....	PD36
SpreadPoint Ltd.....	E18
Thor Atkinson Steel Fabrication Ltd.....	W13

## Storage

Bearingboys Ltd.....	PC56
Eldapoint Group Industries.....	RA1
EPC United Kingdom Ltd.....	B21
Eurodome.....	RB11
Poggi UK Ltd.....	S11
United Rentals.....	PB52
ZappShelter.....	D6

## Surface dressing equipment

Highway Service.....	H16
Schäfer-Technic GmbH.....	H16
Secmair.....	RB18
Unilokomotive Ltd.....	Q4

## Surface miners

Kemroc Spezialmaschinen GmbH.....	RD16
Wirtgen Ltd.....	Q1

## Surveying equipment/services

C.Scope International Ltd.....	RF4
Drone Pilot Academy Ltd.....	RD20
Foreshore Technology Ltd.....	PD34A
GEARS Ltd (Ground Engineering Applied Research Services).....	PA29
Leica Geosystems.....	M8
MDiG.....	X13
Moasure.....	B13
Pulsar Measurement.....	PA13
Saderet Ltd.....	RD7
Sitech UK & Ireland.....	A25
SMT GB.....	Y5

## Sweeping attachments

BPH Attachments Ltd.....	F15
Bucher Municipal Ltd.....	V8
Bunting.....	C9
Tennant UK.....	C2

## Tanks/silos/hoppers

Ammann UK Ltd.....	N7
ATG Global.....	PA49
Coote Engineering Ltd.....	D2
Cormac Engineering Ltd.....	PA46
Danfords (Construction Equipment) Ltd.....	C17
Dernaseer Engineering.....	E9
Dini Argeo.....	PD11
Don Valley Engineering Ltd.....	B18
DXB Pump & Power Ltd.....	F8
Fuel Proof Ltd.....	A27
Geco Recycling GmbH.....	U18
Hycon Hydraulics Ltd.....	PB34
Matec Industries.....	E24
Poggi UK Ltd.....	S11
Total Batching Solutions Ltd.....	N5

## Telescopic handlers

ACE Plant.....	H14
Agg Pro.....	M10
Air-Seal Products Ltd.....	PA38
Autec Srl.....	PC28
Bobcat.....	CE16
Dieci Telehandlers Ltd.....	V3
JCB.....	D6
Kubota UK.....	W3
Liebherr-Great Britain Ltd.....	Z6
Merlo.....	A20
Morris Leslie Plant Sales.....	U11
Superior Industries.....	RD11
Ulrich Attachments.....	W18
Wacker Neuson Ltd.....	W10
Warwick Ward (Machinery) Ltd.....	M17

## Testing and analysis

AMC Mecanocaucho.....	PB5
Chemtech Environmental.....	PB29
Dini Argeo.....	PD11
Doctor Air-Brake.....	RA14
DYWIDAG Ltd.....	PA33
Filtertechnik Ltd.....	E2
GEARS Ltd (Ground Engineering Applied Research Services).....	PA29
Haver & Bocker Niagara.....	PA3
Hayley Group Ltd.....	PA52
Hydac Technology Ltd.....	RC12
Hydrotechnik UK Test Engineering Ltd.....	E2

## Tilt rotators

Arden Equipment UK.....	H3
Atlantic Fluid Tech Ltd.....	RB22
Attach2 Ltd.....	RD2
JCB.....	D6
Rototilt Ltd.....	A29
Steelwrist UK Ltd.....	A35
Sunward Europe Heavy Industry NV.....	Y2

## Tipper trucks

Air-Seal Products Ltd.....	PA38
Bay-Lynx Manufacturing UK Inc Ltd.....	M5
Bradleys - Prinoth UK.....	V6
Fox Group.....	W25
G&M Radiator.....	PB23
HD-Hyundai Construction Equipment.....	Z5
Isuzu Truck (UK) Ltd.....	A21
Mercedes-Benz Trucks UK.....	N14

## Tools

Aircare Compressor Services Ltd.....	PA10
Allube Ltd.....	PD24
Almex Group.....	G1
Auto Electrical Supplies Ltd.....	PD6





Bearingboys Ltd .....	PC56
Eclipse Diagnostics .....	RA18
Gedore Torque Ltd .....	RC10
Hayley Group Ltd .....	PA52
Holemaker Technology .....	V18
Hytorc Bolting Systems .....	RD23
LBW Machines Ltd .....	PD12
Moasure .....	PB13
Monaflex Tyre Repair Systems .....	RB32
Norbar Torque Tools Ltd .....	RC17
Rehobot Ltd .....	PB37
S.F.E. Group Climax Portable Machining & Welding Systems .....	PB17
Sir Meccanica SpA .....	PB36
Sykes-Pickavant Ltd .....	RB6

### Tracked conveyors

Agg Pro .....	M10
Astec Industries .....	J11
ATG Global .....	PA49
Autec Srl .....	PC28
Barford Equipment .....	D16
Chain + Conveyor .....	PA17
Dernaseer Engineering .....	E9
EvoQuip (Terex GB Ltd) .....	L4
Finlay .....	L3
G&M Radiator .....	PB23
Irish WaterJet Profile Ltd .....	PC6
McLanahan Corporation .....	J4
RAP .....	H10
Robson Handling Technology Ltd .....	RD13
Rubblemaster HMM GmbH .....	J10
SCG Supplies Ltd .....	C16
SpreadPoint Ltd .....	E18
Superior Industries .....	RD11
Telestack Ltd .....	E11
Warwick Ward (Machinery) Ltd .....	M17

### Tractor undercarriage components

A-Trax .....	N19
CASE Construction Equipment .....	X10
Con Mech Engineers Ltd .....	X16
MST Parts Group .....	W2
Plant Parts Ltd .....	PD1
Strickland Tracks Ltd .....	D1
Valley Springs .....	PC4
Wujing Foundry .....	RB9

### Tractors

Air-Seal Products Ltd .....	PA38
Bobcat .....	CE16
Famic Technologies Inc. ....	PA14
JJMac Ground Stabilisation Ltd .....	C32
Kubota UK .....	W3

### Trade associations

ABMEC .....	PD8
British Aggregates Association .....	PC15
Construction Plant-hire Association (CPA) .....	RD9
Institute of Quarrying .....	H2
Minerals Products Association .....	PB15

### Trade shows

Plantworx 2025 .....	PA47
The UK Concrete Show 2025 .....	RC16

### Traffic lights

Axon Power & Control Ltd .....	PC24
Power-2go .....	RA3
SRL Traffic Systems .....	D12

### Trailers

ACE Plant .....	H14
Air-Seal Products Ltd .....	PA38
Autec Srl .....	PC28
Barford Equipment .....	D16
Bradleys - Prinoth UK .....	V6
Brendon Powerwashers .....	CE6
Doctor Air-Brake .....	RA14

Faymonville / Traffco .....	F11
Herbst Machinery Ltd .....	D10
Reece Safety .....	RD22
Shakti Mining Equipment Pvt Ltd .....	RD10
SpreadPoint Ltd .....	E18
Valley Springs .....	PC4

### Training

GSS Training Ltd .....	PB32
Institute of Quarrying .....	H2
RIG Systems Ltd .....	E20

### Transmissions

Bearingboys Ltd .....	PC56
BG of GB Powerflow Ltd .....	RC20
Katsa Oy .....	RB3
MIT .....	M14
MST Parts Group .....	W2
Nidec DESCH Antriebstechnik GmbH & Co. KG .....	H22
Rossi Gearmotors Ltd .....	PD31
ZF Services UK Limited .....	A37

### Trenchers

Autec Srl .....	PC28
CM Srl .....	N15
Kemroc Spezialmaschinen GmbH .....	RD16
Simex .....	V5

### Truckmixers

Air-Seal Products Ltd .....	PA38
Autec Srl .....	PC28
Kelly Tanks Ltd .....	A7
Liebherr-Great Britain Ltd .....	Z6
Mercedes-Benz Trucks UK .....	N14
Volvo Trucks .....	U15

### Tyre chains

Bearingboys Ltd .....	PC56
Carl Stahl Evita Ltd .....	PB14
Chain + Conveyor .....	PA17
Conveyortek Ltd .....	PB6
RUD Chains Ltd .....	W7
T&C Site Services Ltd .....	U1

### Tyre sealants

Air-Seal Products Ltd .....	PA38
OKO Tyre Sealants .....	RB20
T&C Site Services Ltd .....	U1
Tyre Protector .....	PC23
Tyrefix UK Ltd .....	W23

### Tyres

Air-Seal Products Ltd .....	PA38
City 1st Tyres Ltd .....	U5
Continental .....	U2
GB Tyres .....	M6
Goodyear Tyres UK Ltd .....	U13
Kirkby Tyres .....	W9
Michelin Tyre Plc .....	V20
Monaflex Tyre Repair Systems .....	RB32
Shandong Wanda BOTO Tyre Co Ltd .....	RC3
T&C Site Services Ltd .....	U1
Trelleborg Tyres .....	M3
Triangle .....	V10
Tyre Protector .....	PC23
Vaculug Ltd .....	W19
Warwick Ward (Machinery) Ltd .....	M17
Wheely-Safe Ltd .....	PA26

### Vacuum systems

Aircare Compressor Services Ltd .....	PA10
DISAB UK Ltd .....	C12
Elesa UK Ltd .....	RA7

### Valves

Aircare Compressor Services Ltd .....	PA10
Atlantic Fluid Tech Ltd .....	RB22
Bearingboys Ltd .....	PC56

Cormac Engineering Ltd .....	PA46
DXB Pump & Power Ltd .....	F8
Hayley Group Ltd .....	PA52
Hycon Hydraulics Ltd .....	PB34
Hydac Technology Ltd .....	RC12
Hydrex Hydraulics Ltd .....	PC45
Irugasa Power Solutions .....	PB21A
MicronVH Ltd .....	PD29
Midland Industrial Designers .....	RA10
MST Parts Group .....	W2
OSS Sourcing & Engineering Ltd .....	RB7
Perissinotto S.p.A. - Pemo Pumps .....	PC20
SCG Supplies Ltd .....	C16
TT Pumps Ltd .....	PC64
Tyre Protector .....	PC23
UK Flowtechnik .....	E2
VHS Hydraulic Components Ltd .....	A46
Vortex Global Ltd .....	PC34
Webtec Products Ltd .....	PC31
WIKA Instruments Ltd .....	RB25

### Vehicle lighting

Amber Valley Developments LLP .....	B8
Auto Electrical Supplies Ltd .....	PD6
Cabcare .....	B9
DIGGER GUARD .....	S10
LAP Electrical Ltd .....	PC2
Lazer Lamps Ltd .....	PD27
MST Parts Group .....	W2
Power-2go .....	RA3
Spillard Safety Systems .....	B20
UTV Products Ltd .....	PA39

### Vehicle tracking systems

CASE Construction Equipment .....	X10
Command Alkon .....	PC51
Davis Derby Ltd .....	PD2
Dini Argeo .....	PD11
Fastview360 Ltd .....	RC8
Foreshore Technology Ltd .....	PD34A
Ninehundred Communications Group .....	PA11
Podfather .....	RB13
Saderet Ltd .....	RD7
Spillard Safety Systems .....	B20
Volvo Trucks .....	U15

### Vibration and noise monitoring

AMC Mecanocauchó .....	PB5
AV Industrial Products Ltd .....	PD22
Bearingboys Ltd .....	PC56
Blast Log Ltd .....	PA7
Datum Monitoring Ireland Ltd - T/A LDG Datum .....	PA24
EPC United Kingdom Ltd .....	B21
GEARS Ltd (Ground Engineering Applied Research Services) .....	PA29
Hayley Group Ltd .....	PA52
PowTechnology Ltd .....	RC24
Reactec .....	RA2
SKF .....	F2
Turnkey Instruments Ltd .....	PE1
Vibrocheck Ltd .....	PB16

### Vibration control systems

ACE Fabreeka UK .....	PC10
AMC Mecanocauchó .....	PB5
AV Industrial Products Ltd .....	PD22
Coote Engineering Ltd .....	D2
Datum Monitoring Ireland Ltd - T/A LDG Datum .....	PA24
IFM Electronic Ltd .....	A16
Invicta Vibrators .....	B22
Lesjofors Heavy Springs .....	RA22
Metalrubber Technologies Srl .....	RA12
Mogensen .....	N11
Olivibra UK Ltd .....	PA9
Reactec .....	RA2



## Vibrators

Conspare Ltd.....	F6
Coote Engineering Ltd.....	D2
Don Valley Engineering Ltd.....	B18
Eriez.....	F7
Hewitt Robins International Ltd.....	A9
Invicta Vibrators.....	B22
Mogensen.....	N11
Olivibra UK Ltd.....	PA9
Pavemac Ltd.....	F3
ProSpare Ltd.....	F6

## Vulcanising

Almex Group.....	G1
Fonmar Group.....	PB21
Monaflex Tyre Repair Systems.....	RB32
Quarry Plant & Industry Ltd.....	PA35
RAP.....	H10
Rema Tip Top Industry UK Ltd.....	PB30
Smiley Monroe.....	E5
T&C Site Services Ltd.....	U1
The Conveyor Shop (CMJ McCarthy Ltd).....	Q12

## Washing plants

Agg Pro.....	M10
Astec Industries.....	J11
Barford Equipment.....	D16
Brendon Powerwashers.....	CE6
Bruce Materials Processing Solutions.....	C21
CDE.....	A11
Dernaseer Engineering.....	E9
Don Valley Engineering Ltd.....	B18
Doyle Machinery Ltd.....	D17
DXB Pump & Power Ltd.....	F8
Fabo Makina.....	PD9
Fox Group.....	W25
Gator Machinery Europe.....	PA21
Haver & Bocker Niagara.....	PA3
Matec Industries.....	E24
McLanahan Corporation.....	J4
MEKA Global.....	A18
Mineral Engineering Processes Ltd.....	PB46
Parnaby Cyclones.....	N3
PowerX Equipment.....	X7
Propel Industries Pvt. Ltd.....	J8
SCG Supplies Ltd.....	C16
Screening Consultancy & Supplies Ltd.....	Q9
Shakti Mining Equipment Pvt Ltd.....	RD10
Superior Industries.....	RD11
Terex Washing Systems.....	H6

## Waste disposal services

Eldapoint Group Industries.....	RA1
Oil Recoveries Ltd.....	PC30
Oil Salvage Ltd.....	PD4

## Wearparts

Abraservice UK Ltd.....	V14
Agg Pro.....	M10
Ammann UK Ltd.....	N7
Astec Industries.....	J11
ATG Global.....	PA49
Atlantic Pumps Ltd.....	A12
Brown McFarlane Ltd.....	PA16
Bruce Materials Processing Solutions.....	C21
Clifton Rubber.....	PA50
CMS Cepcor Ltd.....	E25
Con Mech Engineers Ltd.....	X16
Conspare Ltd.....	F6
Coote Engineering Ltd.....	D2
Corewire Ltd.....	RB26
Don Valley Engineering Ltd.....	B18
Fabo Makina.....	PD9
Hoverdale UK Ltd.....	A5
Gnu Steel Casting.....	PC16
Graepels.....	PC12
Harpscreen GB Ltd.....	H18

Irish WaterJet Profile Ltd.....	PC6
John Moore Trading Ltd.....	N23
Kingfisher Industrial Ltd.....	C14
Magotteaux.....	N17
Maintenance Solutions & Services Ltd.....	W6
McGeary Engineering.....	C28
MEKA Global.....	A18
MST Parts Group.....	W2
Polyurethane Parts Ltd.....	C16
Progress Eco S.A.....	RD0
ProSpare Ltd.....	F6
Quarry Manufacturing & Supplies Ltd.....	Q10
Rema Tip Top Industry UK Ltd.....	PB30
Sandvik.....	M15
SCG Supplies Ltd.....	C16
Screening Consultancy & Supplies Ltd.....	Q9
Shakti Mining Equipment Pvt Ltd.....	RD10
Sheffield Technology Ltd.....	PD36
TEMA Isenmann Ltd.....	F10
Wirtgen Ltd.....	Q1

## Weighbridges

Dini Argeo.....	PD11
Eldapoint Group Industries.....	RA1
Weightron Bilanciai Ltd.....	C7

## Weighing systems

Bulk Automation Ltd.....	PB27
Command Alkon.....	PC51
Dini Argeo.....	PD11
Hycontrol Ltd.....	PC21
PowTechnology Ltd.....	RC24
Tamtron.....	PA37
Tascol Shore Engineering.....	PB42
Topcon Positioning.....	N13
Weightron Bilanciai Ltd.....	C7
WIKA Instruments Ltd.....	RB25

## Welding equipment

CMD Engrenages et Reducteurs.....	PB9
Fronius UK Ltd.....	PD14
LBW Machines Ltd.....	PD12
Maucotools Italy.....	PD23
Migatronik Welding UK.....	RD6
S.F.E. Group Climax Portable Machining & Welding Systems.....	PB17
Sir Meccanica SpA.....	PB36

## Welfare facilities

Auto Electrical Supplies Ltd.....	PD6
Britcab Ltd.....	A3
Eldapoint Group Industries.....	RA1

## Wheel washers

Brendon Powerwashers.....	CE6
DXB Pump & Power Ltd.....	F8
Frutiger.....	PB1
Shakti Mining Equipment Pvt Ltd.....	RD10
Wheelwash Ltd.....	H12

## Wheeled excavators

Air-Seal Products Ltd.....	PA38
Develon.....	Z4
G&M Radiator.....	PB23
Hitachi Construction Machinery UK.....	Z3 Y1
Liugong.....	D4
Marubeni-Komatsu Ltd.....	Y3
Sunward Europe Heavy Industry NV.....	Y2
Wacker Neuson Ltd.....	W10
Warwick Ward (Machinery) Ltd.....	M17

## Wheels

Clifton Rubber.....	PA50
Elesa UK Ltd.....	RA7
GB Tyres.....	M6
T&C Site Services Ltd.....	U1
Warwick Ward (Machinery) Ltd.....	M17
Wheelmasters (UK) Ltd.....	H17
Wheely-Safe Ltd.....	PA26

## Woven wire mesh

Brimonn (GB) Ltd.....	PB54
Carl Stahl Evita Ltd.....	PB14
Finlay.....	L3
Graepels.....	PC12
Harpscreen GB Ltd.....	H18
Haver & Bocker Niagara.....	PA3
Mogensen.....	N11
Progress Eco S.A.....	RD0
SCG Supplies Ltd.....	C16
Screening Consultancy & Supplies Ltd.....	Q9



# Directory of **Quarries & Quarry Equipment**

**39th edition**

**New  
edition**

## **Guide to the UK Quarrying & Recycling Industries**

The 2024/25 edition of the Directory of Quarries and Quarry Equipment is now available.

Each section is colour coded for easy reference and each listing includes contact details.

### **The 39th edition of the Directory includes:**

- Operational aggregate quarries in England, Scotland, Wales & Northern Ireland
- Quarry operating companies
- Aggregate recycling contractors, companies and depots
- Suppliers of plant, equipment, materials and services:  
From Abrasion-resistant materials to Wheel Washing
- Industry-related organisations:  
From Conservation & Environment to Trade Associations



**£57.50 UK**

**£67.50 Overseas**

### **Choose from 2 easy ways to order:**

1. Order online at  
**[www.qmj.co.uk/shop](http://www.qmj.co.uk/shop)**
2. Email [sue.chambers@qmj.co.uk](mailto:sue.chambers@qmj.co.uk)

The **QMJ** Group

A QMJ Group publication

# Buyers' Guide Order Form

## Yearly subscription, small cost, maximum exposure

Each entry (5 lines) £215 per annum + VAT | Each additional line £33 per annum + VAT

Display box for logo etc (minimum 3 single column centimetres) £415 per annum + VAT | Each additional scc £140 + VAT

For further details contact: **Amie** | Tel **0115 865 8282** | Email **amie.annells@qmj.co.uk**

☐ **ABRASION RESISTANT MATERIALS**

- ☐ Basalt and ceramic linings
- ☐ Boron steel wear parts
- ☐ High chromium
- ☐ Manganese steel
- ☐ Plastic (polyethylene)
- ☐ Rubber
- ☐ Wear resistant linings

☐ **ASPHALT RECYCLING**

☐ **ASPHALT RECYCLING BURNERS**

☐ **BEARINGS**

☐ **BITUMEN SPRAYERS/DISTRIBUTORS**

☐ **BITUMEN TRANSPORTERS**

☐ **BLASTING**

- ☐ Blasting surveys
- ☐ Borehole alignment equipment
- ☐ Consultants
- ☐ Face-profiling surveying equipment
- ☐ Stemming plugs
- ☐ Training & development

☐ **BUCKETS**

- ☐ Loading shovel & excavator
- ☐ Wear parts for buckets

☐ **BURNERS**

- ☐ Burner servicing
- ☐ Coating plants - mineral drying applications

☐ **CABS**

☐ **CASTINGS**

- ☐ High chromium
- ☐ Manganese steel
- ☐ Thermal and wear resistant

☐ **CLOSED CIRCUIT TELEVISION**

- ☐ All round vision
- ☐ Reversing safety systems

☐ **COATED MATERIALS**

- ☐ Asphalt plant
- ☐ Asphalt plant hire/rental
- ☐ Asphalt storage systems
- ☐ Batch heater plant
- ☐ Bitumen pumps
- ☐ Bitumen storage tanks
- ☐ Consultancy
- ☐ Control equipment
- ☐ Hot oil heaters
- ☐ Infra red temperature measurement
- ☐ Liquid pigments/coloured binders
- ☐ Mastic equipment
- ☐ Special binders
- ☐ Stirred mixing tanks
- ☐ Wear parts for asphalt plants

☐ **COMBUSTION ENGINEERS**

☐ **COMMUNICATIONS**

☐ **COMPRESSORS**

☐ **COMPUTER & SOFTWARE SYSTEMS**

- ☐ Face profiling & modelling
- ☐ Quality control software

☐ **CONCRETE PLANT**

- ☐ Batching and central mixing plant

☐ **CONSULTANCY/DESIGN SERVICES**

- ☐ Landscape contractors
- ☐ Project management & design

☐ **CONTRACT CRUSHING, SCREENING & RECYCLING**

☐ **CONTROL SYSTEMS**

☐ **CONVEYORS**

- ☐ Belt fasteners
- ☐ Belt cleaners
- ☐ Conveyor belt repair (splicing/recapping)
- ☐ Conveyor belts
- ☐ Conveyor components
- ☐ Idlers - bearing housing cartridges
- ☐ Installation, maintenance & repair
- ☐ Telescopic conveyors
- ☐ Vulcanising

☐ **CRUSHING & BREAKING**

- ☐ Ball mills, rod mills, attritor mills
- ☐ Breakers for crushers
- ☐ Crusher backing
- ☐ Crusher repairs
- ☐ Crushers (cone)
- ☐ Crushers (hammer)
- ☐ Crushers (impact)
- ☐ Crushers (jaw)
- ☐ Crushers (mobile)
- ☐ Granulators
- ☐ Secondary breaking
- ☐ Sizers and Shredders
- ☐ Spare parts or wear parts
- ☐ Wear parts for crushers

☐ **DEMOLITION**

☐ **DESIGN & INSTALLATION SERVICES**

☐ **DIESEL ENGINES**

- ☐ Spares & service

☐ **DREDGING**

- ☐ Dredging equipment

☐ **DRILLING CONTRACTORS**

☐ **DRILLING EQUIPMENT**

☐ **DRYERS**

☐ **DUST CONTROL**

- ☐ Bag filters
- ☐ Cyclones
- ☐ Dust collectors
- ☐ Dust filter bags and sleeves
- ☐ Dust monitoring
- ☐ Dust suppression equipment/plant
- ☐ Loading spouts
- ☐ Venturi scrubbers
- ☐ Wet conditioners

☐ **EARTHMOVING CONTRACTORS**

☐ **ELECTRICAL SERVICES**

☐ **ENVIRONMENTAL CONSULTANTS**

☐ **FILTER PRESSES**

☐ **FINANCE**

☐ **FINE GRINDING**

☐ **FIRE SAFETY**

☐ **GENERATORS**

☐ **GRABS, GRAPPLES & RIDDLE BUCKETS**

☐ **HEALTH & SAFETY**

- ☐ Brake testing
- ☐ Safety cages

☐ **HOSE**

- ☐ Air, water, solids, hydraulic etc
- ☐ Rubber & PVC

☐ **HYDRAULIC MEASUREMENT & CONTROL**

☐ **HYDROCYCLONES**

- ☐ Solid/liquid separation

☐ **INSURANCE**

☐ **LEVEL MEASUREMENT**

☐ **LIGHTING**

☐ **LUBRICATION SYSTEMS**

☐ **MACHINERY GUARDING**

☐ **MAINTENANCE**

- ☐ Engineering

☐ **MATERIALS HANDLING & STORAGE**

- ☐ Drag slat conveyors
- ☐ Elevator & conveyor chains
- ☐ Elevators
- ☐ Feeders (grizzly)
- ☐ Hopper discharge aids
- ☐ Hopper discharge doors
- ☐ Rotor valves
- ☐ Rubber chutes & linings

☐ **MOBILE SCREENING & CRUSHING PLANT**

☐ **PERFORATED METALS**

☐ **PUMPS**

☐ **QUARRY PLANTS**

- ☐ Quarry plant (complete)
- ☐ Installation and refurbishment
- ☐ Used equipment

☐ **RECYCLING**

☐ **SAND CLASSIFICATION & STORAGE PLANT**

☐ **SAND/COAL SEPARATION PLANT**

☐ **SCREENING**

- ☐ Air classifiers
- ☐ Perforated screens
- ☐ Screen mats (rubber)
- ☐ Screen surfaces (polyurethane)
- ☐ Screening parts
- ☐ Screening plant (mobile)
- ☐ Screens (self cleaning harp)
- ☐ Screens (welded wire mesh)
- ☐ Screens (wire)

☐ **SEATING**

☐ **SILT & SOLID DEWATERING**

☐ **SURVEYORS & MINERALS VALUERS**

- ☐ Surveyors - Minerals, Waste & Energy

☐ **TRAINING & DEVELOPMENT**

☐ **TYRES**

☐ **VIBRATORS**

- ☐ Electric, pneumatic, hydraulic

☐ **WASHING, SCREENING & DEWATERING PLANT**

☐ **WATER & SLUDGE TREATMENT**

☐ **WEIGHING**

- ☐ Loader and Excavator Weighing

☐ **WHEEL WASHERS**

**The above is not a comprehensive list and is subject to additions at the publishers discretion.**

Company name

Address

Postcode

Tel

Fax

Email

Website

Additional lines

Suggested new heading

Name

Signed

Order no.

Date

Please return to: **amie.annells@qmj.co.uk**



## ASPHALT RECYCLING BURNERS

### Ammann UK Ltd

Wavensmere Barns, Wootton Wawen,  
Henley-in-Arden, Warwickshire  
B95 6BP Tel: 01789 292210  
Email: info.a.uk@ammann-group.com  
Website: www.amman-group.co.uk

## ASPHALT RECYCLING

### Ammann UK Ltd

Wavensmere Barns, Wootton Wawen,  
Henley-in-Arden, Warwickshire  
B95 6BP Tel: 01789 292210 Email:  
info.a.uk@ammann-group.com  
Website: www.amman-group.co.uk

## BLASTING



Oxfordshire. Tel: +44 (0)1608 810374  
Leeds. Tel: +44 (0)113 385 9870  
Email: info@blastlog.co.uk  
Website: www.blastlog.co.uk  
*Blast design and electronic detonator timing optimisation, vibration and AOP monitoring, drill and blast audits.*



**Rock-On-Ground Solutions**

☎01773 832253  
www.epc-groupe.co.uk



**Blasting Optimisation Engineers**

- Vibration & Airblast Monitoring/Seismograph Hire
- High Speed Imaging - Capture & Analysis
- Bulk Explosives Quality Testing (True AN %, VoD)
- Optical Fragmentation Measurement

MPQC-Approved Blasting Training Courses  
(Underground & Surface)  
**Call Barry +44 (0) 7596455438**  
www.minblast.co.uk | info@minblast.co.uk



sales@nonexpb.com

**NONEX RockLack**

LOW EXPLOSIVE  
Pyro Breaker Capsules

01673 863520  
www.nonex.co.uk

## BURNERS

### Ammann UK Ltd

Wavensmere Barns, Wootton Wawen,  
Henley-in-Arden, Warwickshire  
B95 6BP Tel: 01789 292210  
Email: info.a.uk@ammann-group.com  
Website: www.amman-group.co.uk

## COATED MATERIALS

### Asphalt plant



**Ammann UK Ltd**  
Wavensmere Barns  
Wootton Wawen  
Henley-in-Arden  
Warwickshire  
B95 6BP  
T: 01789 292210  
E: info.a.uk@ammann-group.com  
W: www.ammann-group.com

### Asphalt storage systems

### Ammann UK Ltd

Wavensmere Barns, Wootton Wawen,  
Henley-in-Arden, Warwickshire  
B95 6BP Tel: 01789 292210  
Email: info.a.uk@ammann-group.com  
Website: www.amman-group.co.uk

### Bitumen storage tanks

### Ammann UK Ltd

Wavensmere Barns, Wootton Wawen,  
Henley-in-Arden, Warwickshire  
B95 6BP Tel: 01789 292210  
Email: info.a.uk@ammann-group.com  
Website: www.amman-group.co.uk

### Control equipment

### Ammann UK Ltd

Wavensmere Barns, Wootton Wawen,  
Henley-in-Arden, Warwickshire  
B95 6BP Tel: 01789 292210  
Email: info.a.uk@ammann-group.com  
Website: www.amman-group.co.uk

### Hot oil heaters

### Ammann UK Ltd

Wavensmere Barns, Wootton Wawen,  
Henley-in-Arden, Warwickshire  
B95 6BP Tel: 01789 292210  
Email: info.a.uk@ammann-group.com  
Website: www.amman-group.co.uk

## CONSULTANCY/ DESIGN SERVICES



**Aerial & Land Surveys**

T: +44(0)1903 741035  
E: info@geodime.co.uk  
W: www.geodime.co.uk

### BT Bell Consulting Engineers

Hexham Business Park, Burn Lane,  
Hexham NE46 3RU.  
Tel: 01434 609624,  
general@btbell.co.uk  
*Civil and structural design, inspections, quarry/plant layout, civil project management. Specialist to the quarrying industry.*

## CONTRACT CRUSHING, SCREENING & RECYCLING

### Viggars Bros Ltd

Bridgend, Cardiff.  
Tel: 01656 742227 - 07977 535484.  
Email: nick@viggarsbros.com  
Website: www.viggarsbros.com  
*Crushing & Screening Contract - Hire for Quarries, Civil Engineering & Recycling.*

## CONTROL SYSTEMS



**Your Moisture Measurement Partner**

hydronix.com  
enquiries@hydronix.com

## CRUSHING & BREAKING



T: 01530 563600  
E: info@rubblecrusher.co.uk  
W: www.rubblecrusher.co.uk  
Compact and robust crushing and screening equipment.

### Spare parts or wear parts



Pontyclun, South Wales, UK  
Tel: 01443 228329  
Email: ryan@crushersparesltd.co.uk  
www.crushersparesltd.co.uk

## DUST CONTROL

### Best-Chem Ltd

Unit K Westminster Ind Est, Measham,  
Swadlincote, Derbyshire DE12 7DS  
Tel: 01530 272922  
Email: sales@best-chem.co.uk  
Web: www.best-chem.co.uk  
*Specialists in design, build, installation and maintenance of Dust Suppression Systems, including Foam, Misting and Sprinkler Systems. Manufacturers of speciality chemicals for dust suppression applications including: process plants, haul roads, trains and stockpiles*

## ENVIRONMENTAL CONSULTANTS



Oxfordshire. Tel: +44 (0)1608 810374  
Leeds. Tel: +44 (0)113 385 9870  
Email: info@blastlog.co.uk  
Website: www.blastlog.co.uk  
*Blast design and electronic detonator timing optimisation, vibration and AOP monitoring, drill and blast audits.*

## HYDROCYCLONES

### MEP UK Ltd

6 Wilton Business Centre, Kingsway,  
Wilton, Salisbury SP2 0AH, UK  
Tel: 01722 744799. www.ukmep.com.  
E-mail: enquiries@ukmep.com

## MATERIALS HANDLING & STORAGE

### Elevator & Conveyor Chains



Tel: +44 (0)1925 825555  
Email: sales@brindley-chains.co.uk  
Website: www.brindleychains.co.uk  
Pewag BDS and chain & shackle systems

## PUMPS



E: sales@trentpumps.co.uk  
W: www.trentpumps.co.uk  
T: 01283 809135  
Impellers - Liners - Gland Kits - Bearing Assemblies - ALL IN-STOCK.  
**Specialists in Slurry Pumps**

## RECYCLED AGGREGATES

### Derek Parnaby Cyclones International Ltd

Tel: (01388) 720849.  
Fax: (01388) 721415.  
Email: enquiries@parnaby.co.uk  
Website: www.parnaby.co.uk

## SAND/COAL SEPARATION PLANT

### Derek Parnaby Cyclones International Ltd

Tel: (01388) 720849.  
Fax: (01388) 721415.  
Email: enquiries@parnaby.co.uk  
Website: www.parnaby.co.uk

### MEP UK Ltd

6 Wilton Business Centre, Kingsway,  
Wilton, Salisbury SP2 0AH, UK  
Tel: 01722 744799. www.ukmep.com.  
E-mail: enquiries@ukmep.com

## SILT & SOLID DEWATERING

### MEP UK Ltd

6 Wilton Business Centre, Kingsway,  
Wilton, Salisbury SP2 0AH, UK  
Tel: 01722 744799. [www.ukmep.com](http://www.ukmep.com).  
E-mail: [enquiries@ukmep.com](mailto:enquiries@ukmep.com)

## SURVEYORS & MINERAL VALUERS

### AVISON YOUNG

Contact: Chris Lockwood  
Tel: 07831 113751

Email: [chris.lockwood@avisonyoung.com](mailto:chris.lockwood@avisonyoung.com)

Properly advice on minerals, waste management & energy assets including valuation, acquisition, disposal, business rates, lease negotiation, rent/royalty reviews, planning & permitting and Environmental Impact Assessments.

## Surveyors - Minerals, Waste & Energy

### F G B

### Fennell, Green & Bates

Tel: 01924 255666  
E: [fennellgreenandbates@gmail.com](mailto:fennellgreenandbates@gmail.com)  
[charteredsurveyorswakefield.co.uk](http://charteredsurveyorswakefield.co.uk)

Advice on all minerals, waste & restoration projects, valuation, planning, permits, leases, resource assessment and site investigation.

## TYRE PROTECTION & TRACTION CHAINS

### Brindley Chains Ltd

1 Tatton Court, Kingsland Grange,  
Warrington, Cheshire WA1 4RR.  
Tel: 01925 825555. Fax: 01925 825338  
Email: [sales@brindley-chains.co.uk](mailto:sales@brindley-chains.co.uk)  
Website: [www.brindley-chains.co.uk](http://www.brindley-chains.co.uk)  
*Pewag tyre-protection chains*

## WASHING, SCREENING & DEWATERING PLANT

### Derek Parnaby Cyclones International Ltd

Tel: (01388) 720849.  
Fax: (01388) 721415.  
Email: [enquiries@parnaby.co.uk](mailto:enquiries@parnaby.co.uk)  
Website: [www.parnaby.co.uk](http://www.parnaby.co.uk)

## WATER & SLUDGE TREATMENT

### Derek Parnaby Cyclones International Ltd

Tel: (01388) 720849.  
Fax: (01388) 721415.  
Email: [enquiries@parnaby.co.uk](mailto:enquiries@parnaby.co.uk)  
Website: [www.parnaby.co.uk](http://www.parnaby.co.uk)

# Quarry Management



July

**Hillhead 2024 Official Review**  
**Bitumen & Binders**

## Forthcoming Features

August

Sand & Gravel Processing | Pumps & Pumping

September

Crushing Technology | Repair & Maintenance

October

Demolition & Recycling | Compact Equipment

November

Loading & Hauling | Tracks & Tyres

December

Concrete Technology | Decarbonization

For details of advertising contact:

**Kathryn Bardsley**

T: 0115 945 4369 M: 07711 825376

E: [kathryn@qmj.co.uk](mailto:kathryn@qmj.co.uk)

**Amie Annells**

T: 0115 865 8282 M: 07939 941966

E: [amie@qmj.co.uk](mailto:amie@qmj.co.uk)



## MATTHEWS & SON LLP

*Chartered Surveyors*

### Senior Surveyor/Associate – Minerals & Waste NATIONWIDE

Matthews & Son LLP is looking for an enthusiastic senior professional to work in one of the leading minerals and waste property practices in the UK to enhance and strengthen the team. The post would ideally be based at our offices in either London or Nantwich, but we can offer flexibility on remote working depending on the candidate.

The firm has a wide geographical client base and requires a commitment to providing best possible service to our clients, an astute commercial approach and good communication skills.

Qualified candidates should be highly motivated individuals with an existing business stream and require experience in at least two of the following areas: minerals and waste surveying, rural surveying, planning, valuation, compensation, rating and estates management. The role may also suit a candidate looking to work with Matthews & Son LLP on a consultancy basis.

Salary / terms would be based on experience and qualification.

**Please respond by email only to Paul Malam**  
(pjm@matthewsandson.co.uk)



### Quarry Managers and Assistant Quarry Managers – Midlands

NRS is a leading family owned quarrying company and a major supplier of aggregates, transport, recycling and waste management services.

To support the expansion of our growing business, we have new opportunities for both Quarry and Assistant Quarry Managers who will be based in the Midlands.

The successful candidates should have demonstrable previous practical experience in all aspects of quarrying operations from extraction to restoration.

The roles will suit self-motivated individuals with the ability to manage and develop staff while demonstrating an understanding of appropriate legislation.

You will be customer focused, ensuring service and quality standards are achieved and maintained.

The ideal candidates will have:

- Excellent awareness of current Health, Safety and Environmental Legislation.
- Completed or working towards a SHE NVQ Level 4 or equivalent.
- At least 3 years relevant experience.
- A good understanding of plant and machinery, including maintenance planning.
- Comprehensive understanding of Quarries Regulations.

These are excellent opportunities to fulfil important roles within a growing and successful business.

Closing date: Friday 19<sup>th</sup> July

To apply please send a covering letter and CV to [ian.p@nrswastecare.com](mailto:ian.p@nrswastecare.com)

For an informal confidential discussion about these positions, please call Ian Pearson on 07769 628923.

**Need to recruit  
skilled and  
experienced  
people from  
the quarrying  
industry?**



**Advertise your job opportunity here**

**Contact: Amie**  
**Tel: 0115 865 8282**  
**Email: [amie@qmj.co.uk](mailto:amie@qmj.co.uk)**

# Advertisers Index



A-SAFE.....	13	Marshall's Industrial Ltd.....	103
ACE Plant.....	57	Matec Industries.....	139
Aldermore.....	33	MB Crusher.....	61
Allswage UK Ltd.....	93	McCrary Engineering.....	53
Ammann UK Ltd.....	5 & 39	McHale Plant Sales.....	50
Anaconda Equipment.....	21	McLanahan Corporation.....	27
AR Demolition.....	71	MHP - Materials Handling Products.....	151
Astec Industries.....	29	Michelin Tyre plc.....	125
Attach2 Ltd.....	121	Mineral Engineering Processes Ltd.....	141
		MMD Mineral Sizing (Europe) Ltd.....	101
		MPQC.....	45
BDS Market Intelligence.....	Inside back cover		
Best-Chem Ltd.....	149	Nidec DESCH Antriebstechnik GmbH & Co. KG.....	Back cover
Bradley Pulverizer.....	145	NPORS Ltd.....	75
Brigade Electronics plc.....	75	Nynas UK AB.....	133
Brimonn (GB) Ltd.....	109		
Brokk UK Ltd.....	141	Olympus Power Ltd.....	157
Brown McFarlane Ltd.....	125	Omnia Machinery UK Ltd.....	71
Bruce Materials Processing Solutions.....	113	Orthos (Engineering) Ltd.....	149
		OSS Sourcing & Engineering Ltd.....	111
CabCare.....	117		
CDE.....	49	Parker Plant Ltd.....	25
Chain + Conveyor.....	131	Plant Parts Ltd.....	31
CheckProof.....	9	PowerX Equipment.....	87
Close Brothers Asset Finance.....	15	Premier MBP Ltd.....	147
CMS Cepcor Ltd.....	Inside front cover		
Commercial Finance / Satellite Finance.....	Loose insert	Red Knight 6 Ltd.....	91
Conn-Weld Industries LLC.....	81	Reece Safety.....	93
Crusher Spares Ltd.....	143	Rehobot Ltd.....	109
Cummins UK Ltd.....	119	Rokbak.....	73
		Rotech Systems.....	113
Develon.....	19	RUD Chains Ltd.....	147
Dieseldye Fuel Theft Solutions Ltd.....	75	Rulmeca UK Ltd.....	97
Don Valley Engineering Ltd.....	31		
Doyle Machinery Ltd.....	131	SBM Mineral Processing.....	151
DUO Group.....	35	Scania (Great Britain) Ltd.....	65
		SCG Supplies Ltd.....	Loose insert
Enva.....	145	Siemens Financial Services.....	121
Eriez.....	69 & Loose insert	Simex.....	7
Essentra Components.....	129	SMT GB.....	23
Euro Auctions.....	117	Stauff UK Ltd.....	137
Euro Springs Ltd.....	113		
Explore Plant and Transport Solutions.....	135	Telestack Ltd.....	59
		TEMA Isenmann Ltd.....	125
Flexco.....	57	Terex MPS.....	83
FM Conway.....	109	Terex Washing Systems.....	55
		The UK Concrete Show 2025.....	159
Geco Recycling GmbH.....	15	Thor Atkinson Steel Fabrication Ltd.....	121
		Tire Monitor Systems.....	141
HarpScreen GB Ltd.....	105	Thwaites Ltd.....	131
HD-Hyundai Construction Equipment.....	3		
Hitachi Construction Machinery UK.....	Front cover	UTV Products Ltd.....	89
Hycontrol Ltd.....	145		
Hydronix.....	157	Valley Springs.....	117
		VEGA Controls Ltd.....	123
IFM Electronics Ltd.....	85	Vibroch Ltd.....	145
Indeco (UK) Ltd.....	93		
Institute of Quarrying.....	45	Webtec Products Ltd.....	85
Intersite Engineering Solutions Ltd.....	71	WEG (UK) Ltd.....	77
		Weir Minerals.....	16
Kemek Ltd.....	85		
KHL Group.....	153	ZappShelter.....	Loose insert
King Trailers Ltd.....	57		
Kirkby Tyres.....	115		
Kubota UK.....	11		





**BDS** is the leading marketing and research consultancy in the minerals, heavy building materials and waste industries with over three decades of experience of your markets.

We are able to meet all of your market intelligence needs.

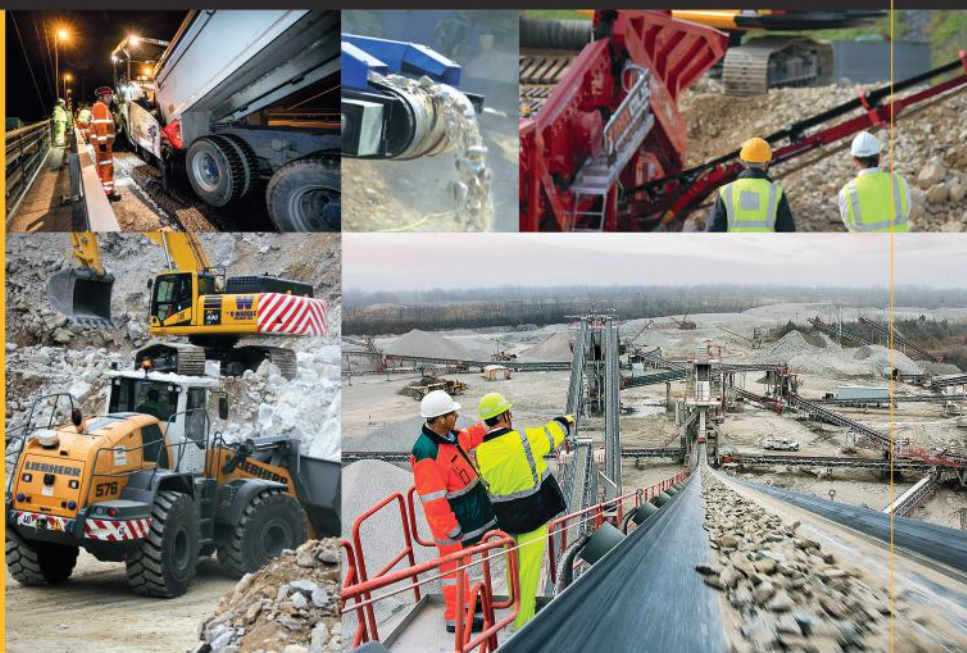

For more information contact:

**Rachel Brooks** – Research Director  
t. 0115 945 4363  
e. [rachel.brooks@bdsmarketing.co.uk](mailto:rachel.brooks@bdsmarketing.co.uk)

**Andy Sales** – Associate Advisor  
t. 01761 433035  
e. [andy.sales@bdsmarketing.co.uk](mailto:andy.sales@bdsmarketing.co.uk)

**BDS Marketing Research (QMJ) Ltd**  
7 Regent Street  
Nottingham  
NG1 5BS

- Sectors covered - aggregates, ready mixed concrete, asphalt, cement, waste management and the full range of concrete products
- Published reports include
  - GB market surveys on each sector showing market size, trends, companies and prospects
  - Annual reports listing outputs and company market shares
  - Planning reports showing the latest planning developments in each sector

If your needs are not met by our published reports we will deliver a tailored research project to you. Over 50 surveys are commissioned each year by individual clients including some or all of the following:

- Assessing market size and prospects for a new investment
- Business and product development
- Acquisition appraisals and commercial due diligence
- Analysis of companies, markets and prices
- Market research

**[bdsmarketing.co.uk](http://bdsmarketing.co.uk)**

Part of The  Group

Building knowledge  
for success





SMART DRIVE SOLUTIONS

WHEN FULL POWER IS NEEDED

BOOTH H22

